1 OF 9
PB
231 003

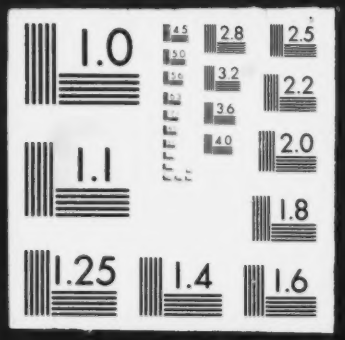

PB-231 003

Directory of Air Quality Monitoring Sites, 1972

Environmental Protection Agency

September 1973

DISTRIBUTED BY:

NTIS

National Technical Information Service
U. S. DEPARTMENT OF COMMERCE

BIBLIOGRAPHIC DATA SHEET	1. Report No. EPA-450/2-73-006	2.	PB 231 003

4. Title and Subtitle Directory of Air Quality Monitoring Sites 1972	5. Report Date September 1973 6.
7. Author(s)	8. Performing Organization Rept. No.
9. Performing Organization Name and Address Monitoring and Data Analysis Division Office of Air Quality Planning and Standards Research Triangle Park, North Carolina 27711	10. Project/Task/Work Unit No. 11. Contract/Grant No.
12. Sponsoring Organization Name and Address U. S. ENVIRONMENTAL PROTECTION AGENCY - OAWP Office of Air Quality Planning and Standards Research Triangle Park, North Carolina 27711	13. Type of Report & Period Covered 14.

15. Supplementary Notes

16. Abstracts The Environmental Protection Agency (EPA) operated the National Aerometric Data Bank for the storage, summary, and retrieval of aerometric data. Data are submitted to EPA from local, state, and Federal air pollution control agencies as well as a limited number of private institutions. Prior to the submission of any ambient air data, the participating agency must supply EPA with specific information related to the sampling site and its environment. It is imperative that this site information be complete and accurate for the proper interpretation and analysis of the aerometric data contained in the data bank. This publication included a listing of all monitoring sites which have submitted a SAROAD (Storage and Retrieval of Aerometric Data) Site Identification Form. The SAROAD site code identifies the sampling site location and is assigned by EPA. It identifies the: state; county, parish or air pollution district in the state; particular site within the city or county; type agency responsible for the sample analysis; and type of project being conducted at the site. The directory contains a computer listing of all site information currently stored in the National Aerometric Data Bank.

17. Key Words and Document Analysis. 17a. Descriptors

Air pollution
Directories
Sites

17b. Identifiers/Open-Ended Terms

1972
Air quality monitoring sites
SAROAD (Storage and Retrieval of Aerometric Data)
National aerometric data bank

Reproduced by NATIONAL TECHNICAL INFORMATION SERVICE U. S. Department of Commerce Springfield VA 22151

17c. COSATI Field/Group 13B

18. Availability Statement	19. Security Class (This Report) UNCLASSIFIED	21. No. of Pages 799
	20. Security Class (This Page UNCLASSIFIED	22. Price $15.00

EPA-450/2-73-006

DIRECTORY
OF
AIR QUALITY MONITORING SITES
1972

by

Monitoring and Data Analysis Division
Office of Air Quality Planning and Standards
Research Triangle Park, North Carolina 27711

U.S. ENVIRONMENTAL PROTECTION AGENCY
Office of Air and Water Programs
Office of Air Quality Planning and Standards
Research Triangle Park, North Carolina 27711

September 1973

This report is issued by the Environmental Protection Agency to report technical data of interest to a limited number of readers. Copies are available free of charge to Federal employees, current contractors and grantees, and nonprofit organizations - as supplies permit - from the Air Pollution Technical Information Center, Environmental Protection Agency, Research Triangle Park, North Carolina 27711, or from the National Technical Information Service, 5285 Port Royal Road, Springfield, Virginia 22151.

Publication No. EPA-450/2-73-006

CONTENTS

	Page
LIST OF FIGURES	v
LIST OF TABLES	v
INTRODUCTION	1
ALABAMA	5
ALASKA	20
ARIZONA	24
ARKANSAS	33
CALIFORNIA	39
COLORADO	55
CONNECTICUT	65
DELAWARE	79
DISTRICT OF COLUMBIA	82
FLORIDA	84
GEORGIA	116
HAWAII	127
IDAHO	129
ILLINOIS	137
INDIANA	170
IOWA	187
KANSAS	237
KENTUCKY	245
LOUISIANA	268
MAINE	273
MARYLAND	275
MASSACHUSETTS	290
MICHIGAN	302
MINNESOTA	325
MISSISSIPPI	354
MISSOURI	357
MONTANA	375

	Page
NEBRASKA	402
NEVADA	408
NEW HAMPSHIRE	414
NEW JERSEY	420
NEW MEXICO	431
NEW YORK	441
NORTH CAROLINA	476
NORTH DAKOTA	503
OHIO	505
OKLAHOMA	541
OREGON	555
PENNSYLVANIA	574
PUERTO RICO	619
RHODE ISLAND	621
SOUTH CAROLINA	627
SOUTH DAKOTA	636
TENNESSEE	638
TEXAS	668
UTAH	699
VERMONT	702
VIRGINIA	704
WASHINGTON	739
WEST VIRGINIA	761
WISCONSIN	767
WYOMING	788
GUAM	790
VIRGIN ISLANDS	792

LIST OF FIGURES

Figure		Page
1	SAROAD Site Identification Form (front)	2
2	SAROAD Site Identification Form (back)	3

LIST OF TABLES

Table		Page
1	Agency Type	4
2	Project Type	4

DIRECTORY OF AIR QUALITY MONITORING SITES 1972

INTRODUCTION

The Environmental Protection Agency (EPA) operates the National Aerometric Data Bank for the storage, summary, and retrieval of aerometric data. Data are submitted to EPA from local, state, and Federal air pollution control agencies as well as a limited number of private institutions. Prior to the submission of any ambient air data, the participating agency must supply EPA with specific information related to the sampling site and its environment. It is imperative that this site information be complete and accurate for the proper interpretation and analysis of the aerometric data contained in the data bank.

This publication includes a listing of all monitoring sites which have submitted a SAROAD (Storage and Retrieval of Aerometric Data) Site Identification Form (Figures 1 and 2). The following paragraphs and tables describe the various identifying codes used to characterize the site information.

The most important code used in the data bank is the unique 12-digit SAROAD site code. This code, based on the sampling site location, is assigned by EPA. The first two digits of the site code identify the state code, which has been assigned sequentially to an alphabetic listing of state names. For consistency, the District of Columbia, Puerto Rico, Guam, and American Samoa have also been assigned codes. (Codes for Guam and American Samoa were not assigned alphabetically.) The next four digits of the site code identify the city, county, parish, or air pollution control district within the state. This code is obtained from a publication listing the codes within each state alphabetically for all cities with a population of 2,500 or more, and all counties, parishes, and control districts, regardless of population (APTD-0907, SAROAD Coding Manual). The following three digits identify the particular sampling site within the city or county, and the next letter and two digits identify the type of agency responsible for the sample analysis (Table 1) and the type of project being conducted at the site (Table 2).

It is important to note that this 12-digit site code assigned by EPA is used to identify data being submitted from the sampling site, and cannot be changed in any manner without prior notification by EPA.

Figure 1

ENVIRONMENTAL PROTECTION AGENCY
National Aerometric Data Bank
Research Triangle Park, N. C. 27711

SAROAD Site Identification Form

Form Completed By _____ Date _____ New ☐ Revised ☐

TO BE COMPLETED BY THE REPORTING AGENCY	DO NOT WRITE HERE
(A) _____ State _____ Project	State Area Site: A (1 2 3 4 5 6 7 8 9 10)
(14-36) City Name (23 characters)	Agency ☐ (11) Project ☐☐ (12 13)
(37-51) County Name (15 characters)	Region ☐ Time Zone ☐☐ Action ☐
City Population (right justified) ☐☐☐☐☐☐☐☐ (52 53 54 55 56 57 58 59)	
0 0 (60 61) — Longitude W Deg. Min. Sec. (62 63 64 65 66 67 68 69) — Latitude N Deg. Min. Sec. (70 71 72 73 74 75 76)	
UTM Zone ☐☐ (60 61) — Easting Coord., meters ☐☐☐☐☐☐☐☐ (62 63 64 65 66 67 68 69) — Northing Coord., meters ☐☐☐☐☐☐☐ (70 71 72 73 74 75 76)	
(B) _____ (18-78) Supporting Agency (61 characters)	State Area Site: B (1 2 3 4 5 6 7 8 9 10)
Supporting Agency, continued	Agency ☐ (11) Project ☐☐ (12 13) SMSA ☐☐☐☐ (14 15 16 17) Action ☐ (80)
(C) _____ (14-79) Optional Comments that will help identify	State Area Site: C (1 2 3 4 5 6 7 8 9 10)
the sampling site (132 characters)	Agency ☐ (11) Project ☐☐ (12 13) Action ☐ (80)
(D) _____ (14-79)	State Area Site: D (1 2 3 4 5 6 7 8 9 10)
	Agency ☐ (11) Project ☐☐ (12 13) Action ☐ (80)
(E) _____ (14-38) Abbreviated Site Address (25 characters)	State Area Site: E (1 2 3 4 5 6 7 8 9 10)
	Agency ☐ (11) Project ☐☐ (12 13) Action ☐ (80)

QMB No. 158-R0012
Approval expires 6/30/76

(over)

Figure 2

SAROAD Site Identification Form (continued)

TO BE COMPLETED BY THE REPORTING AGENCY

(F) _____
(14 - 54) Sampling Site Address (41 characters)

_____
Address, continued

Check the ONE major category that best describes the location of the sampling site.

Next, check the subcategory that best describes the dominating influence on the sampler within approximately a 1-mile radius of the sampling site.

1. ☐ CENTER CITY
   - ☐ 1. Industrial
   - ☐ 2. Residential
   - ☐ 3. Commercial
   - ☐ 4. Mobile

2. ☐ SUBURBAN
   - ☐ 1. Industrial
   - ☐ 2. Residential
   - ☐ 3. Commercial
   - ☐ 4. Mobile

3. ☐ RURAL
   - ☐ 1. Near urban
   - ☐ 2. Agricultural
   - ☐ 3. Commercial
   - ☐ 4. Industrial
   - ☐ 5. None of the above

4. ☐ REMOTE

Specify units _____
Elevation of sampler above ground

Specify units _____
Elevation of sampler above mean sea level

Circle pertinent time zone EASTERN CENTRAL MOUNTAIN PACIFIC YUKON ALASKA BERING HAWAII

DO NOT WRITE HERE

State Area Site
F ☐ ☐ ☐ ☐ ☐ ☐ ☐ ☐ ☐ ☐
1 2 3 4 5 6 7 8 9 10

Agency ☐ 11

Project ☐☐ 12 13

Station Type ☐☐ 55 56

County Code ☐☐☐☐ 57 58 59 60

AQCR Number ☐☐☐ 61 62 63

AQCR Population ☐☐☐☐☐☐☐☐ 64 65 66 67 68 69 70 71

Elevation/Gr ☐☐☐ 72 73 74

Elevation/MSL ☐☐☐☐ 75 76 77 78

Action ☐ 80

Following this introduction is a computer listing of all the site information currently stored in the National Aerometric Data Bank. It should be emphasized that a directory of this nature requires constant revision. Corrections and additions to this information will be made as necessary, and updates to this directory will be published regularly to permit timely interpretation of the aerometric data stored in the National Aerometric Data Bank.

CODE TABLE 1 - AGENCY TYPE

A	EPA group responsible for atmospheric surveillance
B	EPA group responsible for meteorological activity
C	EPA group responsible for effects research
D	EPA group responsible for atmospheric research
E	EPA group responsible for abatement activity
F	State agency
G	County agency
H	City agency
I	District agency
J	Private
K	Institution (university, college, etc.)
L	Military
M	International agency
N	Other Federal nonmilitary agency
P	EPA Regional Office
Q-Y	Open for future expansion
Z	Other

CODE TABLE 2 - PROJECT CLASSIFICATIONS

Long-Term Surveillance Codes

01	Population-oriented surveillance
02	Source-oriented ambient surveillance
03	Background surveillance

Short-Term Surveillance Codes

04	Complaint investigation
05	Special studies
06	Episode monitoring
07-99	For Federal networks and future expansion

LOCATION: ALABASTER
SITECODE: 010030001F01
AGENCY TYPE: STATE
LATITUDE: 33 D. 15 M. 10 S. N
LONGITUDE: 086 D. 48 M. 59 S. W
SUPPORTING AGENCY: ALABAMA STATE HEALTH DEPT DIV OF AIR POLLUTION CONTROL
COMMENTS:
COUNTY (3060): SHELBY CO
SITE ADDR: SEWAGE TREATMENT PLANT
STATION TYPE (13): CENTER CITY - COMMERCIAL
AQCR (004): METROPOLITAN BIRMINGHAM
DIFF. GMT: WEST 06 HOURS
UTM ZONE: 16
UTM NORTHING: 3679130
UTM EASTING: 517104
ELEVATION ABOVE GROUND: 003 FT.
ELEVATION ABOVE MSL: 0000 FT.

LOCATION: ANDALUSIA
SITECODE: 010100001F01
AGENCY TYPE: STATE
LATITUDE: 31 D. 18 M. 15 S. N
LONGITUDE: 086 D. 28 M. 59 S. W
SUPPORTING AGENCY: ALABAMA STATE HEALTH DEPT DIV OF AIR POLLUTION CONTROL
COMMENTS:
COUNTY (0980): COVINGTON CO
SITE ADDR: 300 WEST WATSON ST.
STATION TYPE (22): SUBURBAN - RESIDENTIAL
AQCR (006): SOUTHEAST ALABAMA
DIFF. GMT: WEST 06 HOURS
UTM ZONE: 16
UTM NORTHING: 3463237
UTM EASTING: 549195
ELEVATION ABOVE GROUND: 003 FT.
ELEVATION ABOVE MSL: 0237 FT.

LOCATION: ANNISTON
SITECODE: 010120001F01
AGENCY TYPE: STATE
LATITUDE: 33 D. 39 M. 40 S. N
LONGITUDE: 085 D. 49 M. 14 S. W
SUPPORTING AGENCY: ALABAMA STATE HEALTH DEPT DIV OF AIR POLLUTION CONTROL
COMMENTS:
COUNTY (0560): CALHOUN CO
SITE ADDR: 309 EAST 8TH STREET
STATION TYPE (13): CENTER CITY - COMMERCIAL
AQCR (003): EAST ALABAMA
DIFF. GMT: WEST 06 HOURS
UTM ZONE: 16
UTM NORTHING: 3725007
UTM EASTING: 609356
ELEVATION ABOVE GROUND: 033 FT.
ELEVATION ABOVE MSL: 0000 FT.

LOCATION: ATHENS
SITECODE: 010160001G01
AGENCY TYPE: COUNTY
LATITUDE: 34 D. 49 M. 10 S. N
LONGITUDE: 086 D. 58 M. 25 S. W
SUPPORTING AGENCY: TRI-COUNTY DISTRICT HEALTH SERVICE
COMMENTS: LOCATED ACROSS THE STREET IN FRONT OF LIMESTONE COUNTY HEALTH CNTR
COUNTY (2160): LIMESTONE CO
SITE ADDR: ELM STREET
STATION TYPE (13): CENTER CITY - COMMERCIAL
AQCR (007): TENNESSEE RIVER VALLEY-CUMBERLAND MOUNTAINS
DIFF. GMT: WEST 06 HOURS
UTM ZONE: 16
UTM NORTHING: 3852820
UTM EASTING: 502414
ELEVATION ABOVE GROUND: FT.
ELEVATION ABOVE MSL: FT.

LOCATION: ATHENS
SITECODE: 010160002G01
AGENCY TYPE: COUNTY
LATITUDE: 34 D. 47 M. 45 S. N
LONGITUDE: 086 D. 59 M. 14 S. W
SUPPORTING AGENCY: TRI-COUNTY DISTRICT HEALTH SERVICE
COMMENTS: LOCATED BY STREAM RUNNING PARALLEL TO S. JEFFERSON ST. JUST SOUTH OF FORREST ST.
COUNTY (2160): LIMESTONE CO
SITE ADDR: SOUTH JEFFERSON ST.
STATION TYPE (13): CENTER CITY - COMMERCIAL
AQCR (007): TENNESSEE RIVER VALLEY-CUMBERLAND MOUNTAINS
DIFF. GMT: WEST 06 HOURS
UTM ZONE: 16
UTM NORTHING: 3850201
UTM EASTING: 502695
ELEVATION ABOVE GROUND: 003 FT.
ELEVATION ABOVE MSL: 0576 FT.

LOCATION: BALDWIN COUNTY
SITECODE: 010260001A03
AGENCY TYPE: EPA/ATMOS. SURV.
LATITUDE: D. M. S.
LONGITUDE: D. M. S.
SUPPORTING AGENCY: BALDWIN COUNTY HEALTH DEPARTMENT
COMMENTS:
COUNTY (0260): BALDWIN CO
SITE ADDR: CHANDLER RESIDENCE FT MORGAN STATE PARK
STATION TYPE (41): REMOTE
AQCR (005): MOBILE-PENSACOLA-PANAMA CITY-SOUTHERN MISSISSIPPI
DIFF. GMT: WEST 06 HOURS
UTM ZONE:
UTM NORTHING:
UTM EASTING:
ELEVATION ABOVE GROUND: 000 FT.
ELEVATION ABOVE MSL: 0000 FT.

LOCATION: BAYOU LA BATRE ALA
SITECODE: 010320001G01
AGENCY TYPE: COUNTY
LATITUDE: 30 D. 24 M. 00 S. N
LONGITUDE: 88 D. 15 M. 05 S. W
SUPPORTING AGENCY: MOBILE CO BOARD OF HEALTH
COMMENTS:
COUNTY (2400): MOBILE CO
SITE ADDR: CITY HALL
STATION TYPE ( ):
AQCR (005): MOBILE-PENSACOLA-PANAMA CITY-SOUTHERN MISSISSIPPI
DIFF. GMT: WEST 06 HOURS
UTM ZONE: 16
UTM NORTHING: 3363589
UTM EASTING: 379786
ELEVATION ABOVE GROUND: FT.
ELEVATION ABOVE MSL: 16 FT.

LOCATION: BESSEMER
SITECODE: 010340001G01
AGENCY TYPE: COUNTY
LATITUDE: 88 D. 25 M. 36 S. N
LONGITUDE: 82 D. 55 M. 8 S. W
SUPPORTING AGENCY: JEFFERSON COUNTY HEALTH DEPARTMENT
COMMENTS:
COUNTY (1980): JEFFERSON CO
SITE ADDR: 1800 FIRST AVENUE
STATION TYPE (13): CENTER CITY - COMMERCIAL
AQCR (004): METROPOLITAN BIRMINGHAM
DIFF. GMT: WEST 06 HOURS
UTM ZONE: 16
UTM NORTHING: 0369550
UTM EASTING: 00050440
ELEVATION ABOVE GROUND: 006 FT.
ELEVATION ABOVE MSL: 0597 FT.

LOCATION: BESSEMER
SITECODE: 010340093C05
AGENCY TYPE: EPA/EFFECTS RES.
LATITUDE: D. M. S.
LONGITUDE: D. M. S.
SUPPORTING AGENCY: DIVISION OF HEALTH EFFECTS RESEARCH
COMMENTS:
COUNTY (1980): JEFFERSON CO
SITE ADDR: 13TH STREET BTWN 7TH + 8TH AVENUES
STATION TYPE ( ):
AQCR (004): METROPOLITAN BIRMINGHAM
DIFF. GMT: WEST 06 HOURS
UTM ZONE:
UTM NORTHING:
UTM EASTING:
ELEVATION ABOVE GROUND: 5 FT.
ELEVATION ABOVE MSL: 485 FT.

LOCATION: BESSEMER
SITECODE: 010340094C05
AGENCY TYPE: EPA/EFFECTS RES.
LATITUDE: D. M. S.
LONGITUDE: D. M. S.
SUPPORTING AGENCY: DIVISION OF HEALTH EFFECTS RESEARCH
COMMENTS:
COUNTY (1980): JEFFERSON CO
SITE ADDR: 28TH STREET BETWEEN 5TH + 6TH AVENUES
STATION TYPE ( ):
AQCR (004): METROPOLITAN BIRMINGHAM
DIFF. GMT: WEST 06 HOURS
UTM ZONE:
UTM NORTHING:
UTM EASTING:
ELEVATION ABOVE GROUND: 5 FT.
ELEVATION ABOVE MSL: FT.

LOCATION: BESSEMER ALA
SITECODE: 010340095G01
AGENCY TYPE: COUNTY
LATITUDE: D. M. S. N
LONGITUDE: D. M. S. W
SUPPORTING AGENCY: JEFFERSON CO HEALTH DEPT
COMMENTS:
COUNTY (1980): JEFFERSON CO
SITE ADDR: 1ST AVE & 18TH ST
STATION TYPE ( ):
AQCR (004): METROPOLITAN BIRMINGHAM
DIFF. GMT: WEST 06 HOURS
UTM ZONE:
UTM NORTHING:
UTM EASTING:
ELEVATION ABOVE GROUND: FT.
ELEVATION ABOVE MSL: FT.

LOCATION: BIRMINGHAM
SITECODE: 010380001A01
AGENCY TYPE: EPA/ATMOS. SURV.
LATITUDE: D. M. S.
LONGITUDE: D. M. S.
SUPPORTING AGENCY: JEFFERSON COUNTY HEALTH DEPARTMENT
COMMENTS:
COUNTY (1980): JEFFERSON CO
SITE ADDR: UNIV MED + DENTAL BLDG 619 SO 19TH ST
STATION TYPE ( ):
AQCR (004): METROPOLITAN BIRMINGHAM
DIFF. GMT: WEST 06 HOURS
UTM ZONE:
UTM NORTHING:
UTM EASTING:
ELEVATION ABOVE GROUND: 42 FT.
ELEVATION ABOVE MSL: 550 FT.

LOCATION: BIRMINGHAM
SITECODE: 010380002A01
AGENCY TYPE: EPA/ATMOS. SURV.
LATITUDE: D. M. S.
LONGITUDE: D. M. S.
SUPPORTING AGENCY: JEFFERSON COUNTY DEPARTMENT OF HEALTH
COMMENTS:
COUNTY (1980): JEFFERSON CO
SITE ADDR: CORNER 15TH ST + 7TH AVENUE SOUTH
STATION TYPE ( ):
AQCR (004): METROPOLITAN BIRMINGHAM
DIFF. GMT: WEST 06 HOURS
UTM ZONE:
UTM NORTHING:
UTM EASTING:
ELEVATION ABOVE GROUND: 6 FT.
ELEVATION ABOVE MSL: 600 FT.

ALABAMA

```
LOCATION: BIRMINGHAM ALA            COUNTY (1980): JEFFERSON CO          UTM ZONE:
SITECODE: 010380002G01              SITE ADDR: 15TH ST & 7TH AVE SOUTH    UTM NORTHING:
AGENCY TYPE: COUNTY                 STATION TYPE (  ):                    UTM EASTING:
LATITUDE:    D.    M.    S. N       AQCR (004): METROPOLITAN BIRMINGHAM   ELEVATION ABOVE GROUND:     FT.
LONGITUDE:     D.    M.    S. W     DIFF. GMT: WEST 06 HOURS              ELEVATION ABOVE MSL:  600 FT.
SUPPORTING AGENCY: JEFFERSON CO HEALTH DEPT
COMMENTS:

LOCATION: BIRMINGHAM                COUNTY (1980): JEFFERSON CO          UTM ZONE: 16
SITECODE: 010380003A01              SITE ADDR: 720 SOUTH 20TH STREET      UTM NORTHING: 3707064
AGENCY TYPE: EPA/ATMOS. SURV.       STATION TYPE (13): CENTER CITY - COMMERCIAL  UTM EASTING:   518630
LATITUDE: 33 D. 30 M. 17 S. N       AQCR (004): METROPOLITAN BIRMINGHAM   ELEVATION ABOVE GROUND: 045 FT.
LONGITUDE: 086 D. 47 M. 58 S. W     DIFF. GMT: WEST 06 HOURS              ELEVATION ABOVE MSL: 0665 FT.
SUPPORTING AGENCY: JEFFERSON COUNTY DEPARTMENT OF HEALTH
COMMENTS:

LOCATION: BIRMINGHAM                COUNTY (1980): JEFFERSON CO          UTM ZONE: 16
SITECODE: 010380003G01              SITE ADDR: 720 SOUTH 20TH STREET      UTM NORTHING: 0370700
AGENCY TYPE: COUNTY                 STATION TYPE (13): CENTER CITY - COMMERCIAL  UTM EASTING: 00051860
LATITUDE:  3 D. 20 M. 44 S. N       AQCR (004): METROPOLITAN BIRMINGHAM   ELEVATION ABOVE GROUND: 045 FT.
LONGITUDE:  91 D.  1 M. 51 S. W     DIFF. GMT: WEST 06 HOURS              ELEVATION ABOVE MSL: 0650 FT.
SUPPORTING AGENCY: JEFFERSON COUNTY HEALTH DEPARTMENT
COMMENTS:

LOCATION: BIRMINGHAM ALA            COUNTY (1980): JEFFERSON CO          UTM ZONE:
SITECODE: 010380004G01              SITE ADDR: 1334 STEINER AVE SW        UTM NORTHING:
AGENCY TYPE: COUNTY                 STATION TYPE (  ):                    UTM EASTING:
LATITUDE:    D.    M.    S. N       AQCR (004): METROPOLITAN BIRMINGHAM   ELEVATION ABOVE GROUND:     FT.
LONGITUDE:     D.    M.    S. W     DIFF. GMT: WEST 06 HOURS              ELEVATION ABOVE MSL:     FT.
SUPPORTING AGENCY: JEFFERSON CO HEALTH DEPT
COMMENTS:

LOCATION: BIRMINGHAM                COUNTY (1980): JEFFERSON CO          UTM ZONE: 16
SITECODE: 010380005G01              SITE ADDR: 2817 - 30TH AVENUE NORTH   UTM NORTHING: 0371240
AGENCY TYPE: COUNTY                 STATION TYPE (11): CENTER CITY - INDUSTRIAL  UTM EASTING: 00051720
LATITUDE: 04 D. [illegible] M. 36 S. N  AQCR (004): METROPOLITAN BIRMINGHAM  ELEVATION ABOVE GROUND: 006 FT.
LONGITUDE: 157 D.    M. 32 S. W     DIFF. GMT: WEST 06 HOURS              ELEVATION ABOVE MSL: 0600 FT.
SUPPORTING AGENCY: JEFFERSON COUNTY HEALTH DEPARTMENT
COMMENTS:

LOCATION: BIRMINGHAM ALA            COUNTY (1980): JEFFERSON CO          UTM ZONE:
SITECODE: 010380006G01              SITE ADDR: 920 20TH ST N              UTM NORTHING:
AGENCY TYPE: COUNTY                 STATION TYPE (  ):                    UTM EASTING:
LATITUDE:    D.    M.    S. N       AQCR (004): METROPOLITAN BIRMINGHAM   ELEVATION ABOVE GROUND:     FT.
LONGITUDE:     D.    M.    S. W     DIFF. GMT: WEST 06 HOURS              ELEVATION ABOVE MSL:     FT.
SUPPORTING AGENCY: JEFFERSON CO HEALTH DEPT
COMMENTS:

LOCATION: BIRMINGHAM ALA            COUNTY (1980): JEFFERSON CO          UTM ZONE:
SITECODE: 010380007G01              SITE ADDR: 53RD ST & GEORGIA RD        UTM NORTHING:
AGENCY TYPE: COUNTY                 STATION TYPE (  ):                    UTM EASTING:
LATITUDE:    D.    M.    S. N       AQCR (004): METROPOLITAN BIRMINGHAM   ELEVATION ABOVE GROUND:     FT.
LONGITUDE:     D.    M.    S. W     DIFF. GMT: WEST 06 HOURS              ELEVATION ABOVE MSL:     FT.
SUPPORTING AGENCY: JEFFERSON CO HEALTH DEPT
COMMENTS:

LOCATION: BIRMINGHAM                COUNTY (1980): JEFFERSON CO          UTM ZONE: 16
SITECODE: 010380009F01              SITE ADDR: SEARS 14TH ST & 1ST AVE N  UTM NORTHING: 3705119
AGENCY TYPE: STATE                  STATION TYPE (11): CENTER CITY - INDUSTRIAL  UTM EASTING:   517472
LATITUDE: 33 D. 29 M. 14 S. N       AQCR (004): METROPOLITAN BIRMINGHAM   ELEVATION ABOVE GROUND: 020 FT.
LONGITUDE: 086 D. 48 M. 43 S. W     DIFF. GMT: WEST 06 HOURS              ELEVATION ABOVE MSL: 0000 FT.
SUPPORTING AGENCY: ALABAMA STATE HEALTH DEPT DIV OF AIR POLLUTION CONTROL
COMMENTS:

LOCATION: BIRMINGHAM                COUNTY (1980): JEFFERSON CO          UTM ZONE: 16
SITECODE: 010380009G01              SITE ADDR: 14TH STREET & 1ST AVENUE NORTH  UTM NORTHING: 0370770
AGENCY TYPE: COUNTY                 STATION TYPE (11): CENTER CITY - INDUSTRIAL  UTM EASTING: 00051730
LATITUDE: 36 D. 12 M. 48 S. N       AQCR (004): METROPOLITAN BIRMINGHAM   ELEVATION ABOVE GROUND: 014 FT.
LONGITUDE: 128 D. 27 M. 25 S. W     DIFF. GMT: WEST 06 HOURS              ELEVATION ABOVE MSL: 0600 FT.
SUPPORTING AGENCY: JEFFERSON COUNTY HEALTH DEPARTMENT
COMMENTS:

LOCATION: BIRMINGHAM                COUNTY (1980): JEFFERSON CO          UTM ZONE: 16
SITECODE: 010380010G01              SITE ADDR: 2ND AVE. & 52ND ST. NO.    UTM NORTHING: 0371070
AGENCY TYPE: COUNTY                 STATION TYPE (22): SUBURBAN - RESIDENTIAL  UTM EASTING: 00052230
LATITUDE: 44 D. 25 M. 36 S. N       AQCR (004): METROPOLITAN BIRMINGHAM   ELEVATION ABOVE GROUND: 006 FT.
LONGITUDE:  91 D. 24 M. 59 S. W     DIFF. GMT: WEST 06 HOURS              ELEVATION ABOVE MSL: 0600 FT.
SUPPORTING AGENCY: JEFFERSON COUNTY HEALTH DEPARTMENT
COMMENTS:

LOCATION: BIRMINGHAM                COUNTY (1980): JEFFERSON CO          UTM ZONE: 16
SITECODE: 010380011G01              SITE ADDR: 14TH STREET AND PEARSON AVENUE  UTM NORTHING: 0370550
AGENCY TYPE: COUNTY                 STATION TYPE (22): SUBURBAN - RESIDENTIAL  UTM EASTING: 00051360
LATITUDE: 54 D. 17 M.  4 S. N       AQCR (004): METROPOLITAN BIRMINGHAM   ELEVATION ABOVE GROUND: 006 FT.
LONGITUDE:  82 D. 50 M. 34 S. W     DIFF. GMT: WEST 06 HOURS              ELEVATION ABOVE MSL: 0600 FT.
SUPPORTING AGENCY: JEFFERSON COUNTY HEALTH DEPARTMENT
COMMENTS:

LOCATION: BIRMINGHAM                COUNTY (0000):                       UTM ZONE: 16
SITECODE: 010380012G01              SITE ADDR: 415 24TH STREET NORTH       UTM NORTHING: 0370880
AGENCY TYPE: COUNTY                 STATION TYPE (14): CENTER CITY - MOBILE  UTM EASTING: 00051840
LATITUDE:  3 D. 20 M. 50 S. N       AQCR (004): METROPOLITAN BIRMINGHAM   ELEVATION ABOVE GROUND: 014 FT.
LONGITUDE:  91 D.  1 M. 51 S. W     DIFF. GMT: WEST 06 HOURS              ELEVATION ABOVE MSL: 0600 FT.
SUPPORTING AGENCY: JEFFERSON COUNTY HEALTH DEPARTMENT
COMMENTS:

LOCATION: BIRMINGHAM                COUNTY (1980): JEFFERSON CO          UTM ZONE: 16
SITECODE: 010380013C01              SITE ADDR: INGLENOOK & MAURY          UTM NORTHING: 3713626
AGENCY TYPE: EPA/EFFECTS RES.       STATION TYPE (22): SUBURBAN - RESIDENTIAL  UTM EASTING:   520627
LATITUDE: 33 D. 33 M. 50 S. N       AQCR (004): METROPOLITAN BIRMINGHAM   ELEVATION ABOVE GROUND: 006 FT.
LONGITUDE: 086 D. 46 M. 40 S. W     DIFF. GMT: WEST 06 HOURS              ELEVATION ABOVE MSL: 0609 FT.
SUPPORTING AGENCY: HUMAN STUDIES LABORATORY
COMMENTS: CHESS 0323 IN OPERATION 9/19/70 TO PRESENT
```

```
LOCATION: BIRMINGHAM                COUNTY (1980): JEFFERSON CO                                    UTM ZONE: 16
SITECODE: 010380014C01              SITE ADDR: 43RD ST & 13TH AVENUE N                             UTM NORTHING: 3711627
AGENCY TYPE: EPA/EFFECTS RES.       STATION TYPE (22): SUBURBAN - RESIDENTIAL                      UTM EASTING:   521662
LATITUDE: 33 D. 32 M. 45 S. N       AQCR (004): METROPOLITAN BIRMINGHAM                            ELEVATION ABOVE GROUND: 006 FT.
LONGITUDE: 086 D. 46 M. 00 S. W     DIFF. GMT: WEST 06 HOURS                                       ELEVATION ABOVE MSL: 0607 FT.
SUPPORTING AGENCY: HUMAN STUDIES LABORATORY
COMMENTS: CHESS SITE 0322 IN OPERATION 9/23/70 TO 10/5/72

LOCATION: BIRMINGHAM                COUNTY (1980): JEFFERSON CO                                    UTM ZONE: 16
SITECODE: 010380015C01              SITE ADDR: 31ST & 3RD AVENUE N.                                UTM NORTHING: 3709312
AGENCY TYPE: EPA/EFFECTS RES.       STATION TYPE (13): CENTER CITY - COMMERCIAL                    UTM EASTING:   519089
LATITUDE: 33 D. 31 M. 30 S. N       AQCR (004): METROPOLITAN BIRMINGHAM                            ELEVATION ABOVE GROUND: 006 FT.
LONGITUDE: 086 D. 47 M. 40 S. W     DIFF. GMT: WEST 06 HOURS                                       ELEVATION ABOVE MSL: 0606 FT.
SUPPORTING AGENCY: HUMAN STUDIES LABORATORY
COMMENTS: CHESS SITE 0321 IN OPERATION 11/14/69 TO 8/30/70

LOCATION: BIRMINGHAM                COUNTY (1980): JEFFERSON CO                                    UTM ZONE: 16
SITECODE: 010380016C01              SITE ADDR: 05 MI EAST OF HOG HILL ROAD ON HIGHWAY 11           UTM NORTHING: 3716269
AGENCY TYPE: EPA/EFFECTS RES.       STATION TYPE (31): RURAL - NEAR URBAN                          UTM EASTING:   529747
LATITUDE: 33 D. 35 M. 15 S. N       AQCR (004): METROPOLITAN BIRMINGHAM                            ELEVATION ABOVE GROUND: 006 FT.
LONGITUDE: 086 D. 40 M. 46 S. W     DIFF. GMT: WEST 06 HOURS                                       ELEVATION ABOVE MSL: 0846 FT
SUPPORTING AGENCY: HUMAN STUDIES LABORATORY
COMMENTS: CHESS SITE 0311-BISCAYNE IN OPERATION 10/15/69 TO 8/30/70

LOCATION: BIRMINGHAM                COUNTY (1980): JEFFERSON CO                                    UTM ZONE: 16
SITECODE: 010380017C01              SITE ADDR: 28TH ST & 15TH AVENUE N                             UTM NORTHING: 3710236
AGENCY TYPE: EPA/EFFECTS RES.       STATION TYPE (22): SUBURBAN - RESIDENTIAL                      UTM EASTING:   519087
LATITUDE: 33 D. 32 M. 00 S. N       AQCR (004): METROPOLITAN BIRMINGHAM                            ELEVATION ABOVE GROUND: 006 FT.
LONGITUDE: 086 D. 47 M. 40 S. W     DIFF. GMT: WEST 06 HOURS                                       ELEVATION ABOVE MSL: 0594 FT.
SUPPORTING AGENCY: HUMAN STUDIES LABORATORY
COMMENTS: CHESS SITE 0331 IN OPERATION 10/15/69 TO PRESENT

LOCATION: BIRMINGHAM                COUNTY (1980): JEFFERSON CO                                    UTM ZONE: 16
SITECODE: 010380018C01              SITE ADDR: 8800 12TH AVENUE N ZION CITY                        UTM NORTHING: 3715485
AGENCY TYPE: EPA/EFFECTS RES.       STATION TYPE (22): SUBURBAN - RESIDENTIAL                      UTM EASTING:   524748
LATITUDE: 33 D. 34 M. 50 S. N       AQCR (004): METROPOLITAN BIRMINGHAM                            ELEVATION ABOVE GROUND: 006 FT.
LONGITUDE: 086 D. 44 M. 00 S. W     DIFF. GMT: WEST 06 HOURS                                       ELEVATION ABOVE MSL: 0708 FT.
SUPPORTING AGENCY: HUMAN STUDIES LABORATORY
COMMENTS: CHESS SITE 0304 ZION CITY IN OPERATION 10/27/72 TO PRESENT

LOCATION: BREWTON                   COUNTY (1180): ESCAMBIA CO                                     UTM ZONE: 16
SITECODE: 010440001F01              SITE ADDR: 204 SOWELL STREET                                   UTM NORTHING: 3441456
AGENCY TYPE: STATE                  STATION TYPE (22): SUBURBAN - RESIDENTIAL                      UTM EASTING: 00493235
LATITUDE: 31 D.  6 M. 31 S. N       AQCR (005): MOBILE-PENSACOLA-PANAMA CITY-SOUTHERN MISSISSIPPI  ELEVATION ABOVE GROUND: 003 FT.
LONGITUDE:  87 D.  4 M. 15 S. W     DIFF. GMT: WEST 06 HOURS                                       ELEVATION ABOVE MSL: 0122 FT.
SUPPORTING AGENCY: ALABAMA STATE HEALTH DEPT DIVISION OF AIR POLLUTION CONTROL
COMMENTS:

LOCATION: BRIDGEPORT                COUNTY (1920): JACKSON CO                                      UTM ZONE: 16
SITECODE: 010460001N01              SITE ADDR: 4.8 MI NNE OF WIDOWS CREEK POWER PLANT              UTM NORTHING: 3867840
AGENCY TYPE: FED NON-MILITARY       STATION TYPE (32): RURAL - AGRICULTURAL                        UTM EASTING: 00617390
LATITUDE: 35 D.  9 M. 24 S. N       AQCR (007): TENNESSEE RIVER VALLEY-CUMBERLAND MOUNTAINS        ELEVATION ABOVE GROUND: 004 FT.
LONGITUDE:  85 D. 42 M. 40 S. W     DIFF. GMT: WEST 06 HOURS                                       ELEVATION ABOVE MSL: 0690 FT.
SUPPORTING AGENCY: TENNESSEE VALLEY AUTHORITY
COMMENTS: IN BRIDGEPORT ALA ON E SIDE OF JOHNSON ST 200 FT N OF ALABAMA ST  STA 4 SETTLED PART ELEV/GR 8 FT

LOCATION: CENTER POINT              COUNTY (1980): JEFFERSON CO                                    UTM ZONE: 16
SITECODE: 010570001C01              SITE ADDR: 940 HUFFMAN ROAD                                    UTM NORTHING: 3718268
AGENCY TYPE: EPA/EFFECTS RES.       STATION TYPE (22): SUBURBAN - RESIDENTIAL                      UTM EASTING:   528864
LATITUDE: 33 D. 36 M. 20 S. N       AQCR (004): METROPOLITAN BIRMINGHAM                            ELEVATION ABOVE GROUND: 006 FT.
LONGITUDE: 086 D. 41 M. 20 S. W     DIFF. GMT: WEST 06 HOURS                                       ELEVATION ABOVE MSL: 0727 FT.
SUPPORTING AGENCY: HUMAN STUDIES LABORATORY
COMMENTS: CHESS SITE 0305-CENTER POINT IN OPERATION 12/1/72 TO PRESENT

LOCATION: CHICKASAW ALA             COUNTY (2400): MOBILE CO                                       UTM ZONE: 16
SITECODE: 010620001G01              SITE ADDR: 66 W GRANT ST                                       UTM NORTHING: 3493443
AGENCY TYPE: COUNTY                 STATION TYPE (  ):                                             UTM EASTING:   396317
LATITUDE: 30 D. 45 M. 40 S. N       AQCR (005): MOBILE-PENSACOLA-PANAMA CITY-SOUTHERN MISSISSIPPI  ELEVATION ABOVE GROUND:     FT.
LONGITUDE:  88 D. 05 M. 00 S. W     DIFF. GMT: WEST 06 HOURS                                       ELEVATION ABOVE MSL:   40 FT.
SUPPORTING AGENCY: MOBILE CO BOARD OF HEALTH
COMMENTS:

LOCATION: CLANTON                   COUNTY (0660): CHILTON CO                                      UTM ZONE: 16
SITECODE: 010700001F01              SITE ADDR: 112 AUGUSTA STREET                                  UTM NORTHING: 3633350
AGENCY TYPE: STATE                  STATION TYPE (22): SUBURBAN - RESIDENTIAL                      UTM EASTING: 00533895
LATITUDE: 32 D. 50 M. 23 S. N       AQCR (004): METROPOLITAN BIRMINGHAM                            ELEVATION ABOVE GROUND: 003 FT.
LONGITUDE:  86 D. 38 M. 16 S. W     DIFF. GMT: WEST 06 HOURS                                       ELEVATION ABOVE MSL: 0699 FT.
SUPPORTING AGENCY: ALABAMA STATE HEALTH DEPARTMENT DIV OF AIR POLLUTION CONTROL
COMMENTS: IN THE MIDDLE OF AN OLDER HOUSING DEVELOPMENT NO MAJOR INDUSTRY AROUND SITE

LOCATION: CLARKE COUNTY             COUNTY (0720): CLARKE CO                                       UTM ZONE: 16
SITECODE: 010720001F01              SITE ADDR: CLARKE STREET (GROVE HILL)                          UTM NORTHING: 3536800
AGENCY TYPE: STATE                  STATION TYPE (32): RURAL - AGRICULTURAL                        UTM EASTING: 00426105
LATITUDE: 31 D. 57 M. 59 S. N       AQCR (001): ALABAMA AND TOMBIGBEE RIVERS                       ELEVATION ABOVE GROUND: 003 FT.
LONGITUDE:  87 D. 46 M. 55 S. W     DIFF. GMT: WEST 06 HOURS                                       ELEVATION ABOVE MSL: 0525 FT.
SUPPORTING AGENCY: ALABAMA STATE HEALTH DEPARTMENT DIV OF AIR POLLUTION CONTROL
COMMENTS:

LOCATION: COLBERT COUNTY            COUNTY (0800): COLBERT CO                                      UTM ZONE: 16
SITECODE: 010800001N02              SITE ADDR: 2.3 MI W OF COLBERT POWER PLANT                     UTM NORTHING: 3844930
AGENCY TYPE: FED NON-MILITARY       STATION TYPE (32): RURAL - AGRICULTURAL                        UTM EASTING: 00418930
LATITUDE: 34 D. 56 M. 37 S. N       AQCR (007): TENNESSEE RIVER VALLEY-CUMBERLAND MOUNTAINS        ELEVATION ABOVE GROUND: 004 FT.
LONGITUDE:  87 D. 53 M. 20 S. W     DIFF. GMT: WEST 06 HOURS                                       ELEVATION ABOVE MSL: 0470 FT.
SUPPORTING AGENCY: TENNESSEE VALLEY AUTHORITY
COMMENTS: SOUTH SIDE OF US 72,1.8 MILES W OF STEAM PLANT ENTRANCE STA 2     SETTLED PART ELEV/GR 8 FT

LOCATION: COLBERT COUNTY            COUNTY (0800): COLBERT CO                                      UTM ZONE: 16
SITECODE: 010800002N02              SITE ADDR: 0.7 MI WNW OF OACD                                  UTM NORTHING: 3848820
AGENCY TYPE: FED NON-MILITARY       STATION TYPE (34): RURAL - INDUSTRIAL                          UTM EASTING:   440884
LATITUDE: 34 D. 46 M. 54 S. N       AQCR (007): TENNESSEE RIVER VALLEY-CUMBERLAND MOUNTAINS        ELEVATION ABOVE GROUND: 005 FT.
LONGITUDE: 087 D. 38 M. 46 S. W     DIFF. GMT: WEST 06 HOURS                                       ELEVATION ABOVE MSL: 0500 FT.
SUPPORTING AGENCY: TENNESSEE VALLEY AUTHORITY
COMMENTS: FIRST QUARTERS TVA RESERVATION FLUORIDE STA #1
```

ALABAMA

```
LOCATION: COLBERT COUNTY          COUNTY (0800): COLBERT CO                                  UTM ZONE: 16
SITECODE: 010800003N02            SITE ADDR: 0.6 MI N OF OACD                                UTM NORTHING: 3847587
AGENCY TYPE: FED NON-MILITARY     STATION TYPE (34): RURAL - INDUSTRIAL                      UTM EASTING:   440876
LATITUDE: 34 D. 46 M. 14 S. N     AQCR (007): TENNESSEE RIVER VALLEY-CUMBERLAND MOUNTAINS    ELEVATION ABOVE GROUND: 036 FT.
LONGITUDE: 087 D. 38 M. 46 S. W   DIFF. GMT: WEST 06 HOURS                                   ELEVATION ABOVE MSL: 0500 FT.
SUPPORTING AGENCY: TENNESSEE VALLEY AUTHORITY
COMMENTS: SLAG PILE TVA RESERVATION FLUORIDE STA #2

LOCATION: COLBERT COUNTY          COUNTY (0800): COLBERT CO                                  UTM ZONE: 16
SITECODE: 010800004N02            SITE ADDR: 1.2 MI NE OF OACD                               UTM NORTHING: 3847639
AGENCY TYPE: FED NON-MILITARY     STATION TYPE (34): RURAL - INDUSTRIAL                      UTM EASTING:   442504
LATITUDE: 34 D. 46 M. 16 S. N     AQCR (007): TENNESSEE RIVER VALLEY-CUMBERLAND MOUNTAINS    ELEVATION ABOVE GROUND: 006 FT.
LONGITUDE: 087 D. 37 M. 42 S. W   DIFF. GMT: WEST 06 HOURS                                   ELEVATION ABOVE MSL: 0550 FT.
SUPPORTING AGENCY: TENNESSEE VALLEY AUTHORITY
COMMENTS. POWER SERVICE BUILDING TVA RESERVATION FLUORIDE STA #3

LOCATION: COLBERT COUNTY          COUNTY (0800): COLBERT CO                                  UTM ZONE: 16
SITECODE: 010800005N02            SITE ADDR: 1.1 MI S OF OACD                                UTM NORTHING: 3846634
AGENCY TYPE: FED NON-MILITARY     STATION TYPE (32): RURAL - AGRICULTURAL                    UTM EASTING:   440565
LATITUDE: 34 D. 45 M. 43 S. N     AQCR (007): TENNESSEE RIVER VALLEY-CUMBERLAND MOUNTAINS    ELEVATION ABOVE GROUND: 006 FT.
LONGITUDE: 087 D. 38 M. 58 S. W   DIFF. GMT: WEST 06 HOURS                                   ELEVATION ABOVE MSL: 0520 FT.
SUPPORTING AGENCY: TENNESSEE VALLEY AUTHORITY
COMMENTS: TVA NURSERY TVA RESERVATION FLUORIDE STA #4

LOCATION: COLBERT COUNTY          COUNTY (0800): COLBERT CO                                  UTM ZONE: 16
SITECODE: 010800006N02            SITE ADDR: 1.3 MI SW OF OACD                               UTM NORTHING: 3846858
AGENCY TYPE: FED NON-MILITARY     STATION TYPE (34): RURAL - INDUSTRIAL                      UTM EASTING:   439448
LATITUDE: 34 D. 45 M. 50 S. N     AQCR (007): TENNESSEE RIVER VALLEY-CUMBERLAND MOUNTAINS    ELEVATION ABOVE GROUND: 006 FT.
LONGITUDE: 087 D. 39 M. 42 S. W   DIFF. GMT: WEST 06 HOURS                                   ELEVATION ABOVE MSL: 0550 FT.
SUPPORTING AGENCY: TENNESSEE VALLEY AUTHORITY
COMMENTS: TVA GREENHOUSE TVA RESERVATION FLUORIDE STA #5

LOCATION: COLBERT COUNTY          COUNTY (0800): COLBERT CO                                  UTM ZONE: 16
SITECODE: 010800007N02            SITE ADDR: 1.5 MI SW OF OACD                               UTM NORTHING: 3846429
AGENCY TYPE: FED NON-MILITARY     STATION TYPE (34): RURAL - INDUSTRIAL                      UTM EASTING:   439139
LATITUDE: 34 D. 45 M. 36 S. N     AQCR (007): TENNESSEE RIVER VALLEY-CUMBERLAND MOUNTAINS    ELEVATION ABOVE GROUND: 004 FT.
LONGITUDE: 087 D. 39 M. 54 S. W   DIFF. GMT: WEST 06 HOURS                                   ELEVATION ABOVE MSL: 0530 FT.
SUPPORTING AGENCY: TENNESSEE VALLEY AUTHORITY
COMMENTS: W OACD ALONG E FENCE OF TVA TVA GARAGE                    SUSPENDED PARTICULATE STA #391(1) SETTLED PARTIC)

LOCATION: COLBERT COUNTY          COUNTY (0800): COLBERT CO                                  UTM ZONE: 16
SITECODE: 010800008N02            SITE ADDR: 1.2 MI S OF OACD                                UTM NORTHING: 3846539
AGENCY TYPE: FED NON-MILITARY     STATION TYPE (32): RURAL - AGRICULTURAL                    UTM EASTING:   441148
LATITUDE: 34 D. 45 M. 40 S. N     AQCR (007): TENNESSEE RIVER VALLEY-CUMBERLAND MOUNTAINS    ELEVATION ABOVE GROUND: 004 FT.
LONGITUDE: 087 D. 38 M. 35 S. W   DIFF. GMT: WEST 06 HOURS                                   ELEVATION ABOVE MSL: 0510 FT.
SUPPORTING AGENCY: TENNESSEE VALLEY AUTHORITY
COMMENTS: E SHEFFIELD ON 2ND STREET 1 1/2 MI E JCT 2ND & WOODWARD TVA NURSERSUSPENDED PARTICULATE STA #391(2) SETTLED PARTIC)

LOCATION: COLBERT COUNTY          COUNTY (0800): COLBERT CO                                  UTM ZONE: 16
SITECODE: 010800009N02            SITE ADDR: 0.4 MI NW OF OACD                               UTM NORTHING: 3849007
AGENCY TYPE: FED NON-MILITARY     STATION TYPE (34): RURAL - INDUSTRIAL                      UTM EASTING:   440428
LATITUDE: 34 D. 47 M. 00 S. N     AQCR (007): TENNESSEE RIVER VALLEY-CUMBERLAND MOUNTAINS    ELEVATION ABOVE GROUND: 008 FT.
LONGITUDE: 087 D. 39 M. 04 S. W   DIFF. GMT: WEST 06 HOURS                                   ELEVATION ABOVE MSL: 0500 FT.
SUPPORTING AGENCY: TENNESSEE VALLEY AUTHORITY
COMMENTS: ON WILSON DAM ROAD WEST OLD BUS TUNNEL SETTLED PARTICUALTE STA 4

LOCATION: COLBERT COUNTY          COUNTY (0800): COLBERT CO                                  UTM ZONE: 16
SITECODE: 010800010N02            SITE ADDR: 0.6 MI ENE OF OACD                              UTM NORTHING: 3848690
AGENCY TYPE: FED NON-MILITARY     STATION TYPE (34): RURAL - INDUSTRIAL                      UTM EASTING:   441797
LATITUDE: 34 D. 46 M. 50 S. N     AQCR (007): TENNESSEE RIVER VALLEY-CUMBERLAND MOUNTAINS    ELEVATION ABOVE GROUND: 008 FT.
LONGITUDE: 087 D. 38 M. 10 S. W   DIFF. GMT: WEST 06 HOURS                                   ELEVATION ABOVE MSL: 0550 FT.
SUPPORTING AGENCY: TENNESSEE VALLEY AUTHORITY
COMMENTS: UNDER POWER LINES JCT RIVER ROAD AND WILSON DAM           SETTLED PARTICULATE STA #5

LOCATION: COLBERT COUNTY          COUNTY (0800): COLBERT CO                                  UTM ZONE: 16
SITECODE: 010800011N02            SITE ADDR: 1.2 MI ENE OF OACD                              UTM NORTHING: 3848868
AGENCY TYPE: FED NON-MILITARY     STATION TYPE (32): RURAL - AGRICULTURAL                    UTM EASTING:   442816
LATITUDE: 34 D. 46 M. 56 S. N     AQCR (007): TENNESSEE RIVER VALLEY-CUMBERLAND MOUNTAINS    ELEVATION ABOVE GROUND: 008 FT.
LONGITUDE: 087 D. 37 M. 30 S. W   DIFF. GMT: WEST 06 HOURS                                   ELEVATION ABOVE MSL: 0550 FT.
SUPPORTING AGENCY: TENNESSEE VALLEY AUTHORITY
COMMENTS: OFF RIVER ROAD AT FLEET HOLLOW UNDER POWER LINES          SETTLED PARTICULATE #6

LOCATION: COLBERT COUNTY          COUNTY (0800): COLBERT CO                                  UTM ZONE: 16
SITECODE: 010800012N02            SITE ADDR: 0.77 MI ENE OF OACD                             UTM NORTHING: 3848626
AGENCY TYPE: FED NON-MILITARY     STATION TYPE (32): RURAL - AGRICULTURAL                    UTM EASTING:   442129
LATITUDE: 34 D. 46 M. 48 S. N     AQCR (007): TENNESSEE RIVER VALLEY-CUMBERLAND MOUNTAINS    ELEVATION ABOVE GROUND: 008 FT.
LONGITUDE: 087 D. 37 M. 57 S. W   DIFF. GMT: WEST 06 HOURS                                   ELEVATION ABOVE MSL: 0540 FT.
SUPPORTING AGENCY: TENNESSEE VALLEY AUTHORITY
COMMENTS: TROY SUMMERS RESIDENCE ON RIVER ROAD                      SETTLED PARTICULATE #8

LOCATION: CULLMAN                 COUNTY (0940): CULLMAN CO                                  UTM ZONE: 16
SITECODE: 010920001F01            SITE ADDR: 305 N 4TH AVE E                                 UTM NORTHING: 3782000
AGENCY TYPE: STATE                STATION TYPE (12): CENTER CITY - RESIDENTIAL               UTM EASTING: 00514410
LATITUDE: 34 D. 10 M. 50 S. N     AQCR (007): TENNESSEE RIVER VALLEY-CUMBERLAND MOUNTAINS    ELEVATION ABOVE GROUND: 003 FT.
LONGITUDE:  86 D. 50 M. 29 S. W   DIFF. GMT: WEST 06 HOURS                                   ELEVATION ABOVE MSL: 0800 FT.
SUPPORTING AGENCY: ALABAMA STATE HEALTH DEPT DIVISION OF AIR POLLUTION CONTROL
COMMENTS:

LOCATION: DE KALB                 COUNTY (1020): DE KALB CO                                  UTM ZONE: 16
SITECODE: 011020001N02            SITE ADDR: 29.9 MI S OF WIDOWS CREEK POWER PLANT           UTM NORTHING: 3913361
AGENCY TYPE: FED NON-MILITARY     STATION TYPE (32): RURAL - AGRICULTURAL                    UTM EASTING:   622017
LATITUDE: 34 D. 27 M. 23 S. N     AQCR (007): TENNESSEE RIVER VALLEY-CUMBERLAND MOUNTAINS    ELEVATION ABOVE GROUND: 037 FT.
LONGITUDE: 085 D. 40 M. 18 S. W   DIFF. GMT: WEST 06 HOURS                                   ELEVATION ABOVE MSL: 1400 FT.
SUPPORTING AGENCY: TENNESSEE VALLEY AUTHORITY
COMMENTS: SULFATION STA #11

LOCATION: DE KALB                 COUNTY (1020): DE KALB CO                                  UTM ZONE: 16
SITECODE: 011020002N02            SITE ADDR: 32.17 MI S OF WIDOWS CREEK POWER PLANT          UTM NORTHING: 3909160
AGENCY TYPE: FED NON-MILITARY     STATION TYPE (32): RURAL - AGRICULTURAL                    UTM EASTING: 00618140
LATITUDE: 34 D. 25 M.  8 S. N     AQCR (007): TENNESSEE RIVER VALLEY-CUMBERLAND MOUNTAINS    ELEVATION ABOVE GROUND: 037 FT.
LONGITUDE:  85 D. 42 M. 52 S. W   DIFF. GMT: WEST 06 HOURS                                   ELEVATION ABOVE MSL: 1510 FT.
SUPPORTING AGENCY: TENNESSEE VALLEY AUTHORITY
COMMENTS: FP-13 SULFATION STA #12
```

```
LOCATION: DE KALB                    COUNTY (1020): DE KALB CO                                    UTM ZONE: 16
SITECODE: 011020003N02               SITE ADDR: 29.5 MI SSE OF WIDOWS CREEK POWER PLANT           UTM NORTHING: 3814480
AGENCY TYPE: FED NON-MILITARY        STATION TYPE (32): RURAL - AGRICULTURAL                      UTM EASTING: 00624810
LATITUDE: 34 D. 27 M. 58 S. N        AQCR (007): TENNESSEE RIVER VALLEY-CUMBERLAND MOUNTAINS      ELEVATION ABOVE GROUND: 007 FT.
LONGITUDE:  85 D. 38 M. 28 S. W      DIFF. GMT: WEST 06 HOURS                                     ELEVATION ABOVE MSL: 1630 FT.
SUPPORTING AGENCY: TENNESSEE VALLEY AUTHORITY
COMMENTS: FOREST GROWTH PLOT #8 ON LOOKOUT MOUNTAIN ON PROPERTY OF HOLLIS   BOLTON ABOVE FORT PAYNE SULFATION STA #13

LOCATION: DE KALB COUNTY             COUNTY (1020): DE KALB CO                                    UTM ZONE: 16
SITECODE: 011020004N02               SITE ADDR: 31.0 MI S OF WIDOWS CREEK POWER PLANT             UTM NORTHING: 3812050
AGENCY TYPE: FED NON-MILITARY        STATION TYPE (32): RURAL - AGRICULTURAL                      UTM EASTING: 00620730
LATITUDE: 34 D. 26 M. 40 S. N        AQCR (007): TENNESSEE RIVER VALLEY-CUMBERLAND MOUNTAINS      ELEVATION ABOVE GROUND: 007 FT.
LONGITUDE:  85 D. 41 M.  9 S. W      DIFF. GMT: WEST 06 HOURS                                     ELEVATION ABOVE MSL: 1565 FT.
SUPPORTING AGENCY: TENNESSEE VALLEY AUTHORITY
COMMENTS: CENTER OF F S PLOT #12 ON LOOKOUT MOUNTAIN ON PROPERTY OF J T     GOGGINS SULFATION STA #14

LOCATION: DEKALB COUNTY              COUNTY (1020): DE KALB CO                                    UTM ZONE: 16
SITECODE: 011020005N03               SITE ADDR: 27.5 MILES SSW OF WIDOWS CREEK STEAM PPLT         UTM NORTHING: 3817430
AGENCY TYPE: FED NON-MILITARY        STATION TYPE (32): RURAL - AGRICULTURAL                      UTM EASTING: 00604180
LATITUDE: 34 D. 29 M. 41 S. N        AQCR (007): TENNESSEE RIVER VALLEY-CUMBERLAND MOUNTAINS      ELEVATION ABOVE GROUND: 007 FT.
LONGITUDE:  85 D. 51 M. 55 S. W      DIFF. GMT: WEST 06 HOURS                                     ELEVATION ABOVE MSL: 1320 FT.
SUPPORTING AGENCY: TENNESSEE VALLEY AUTHORITY
COMMENTS:

LOCATION: DEKALB COUNTY              COUNTY (1020): DE KALB CO                                    UTM ZONE: 16
SITECODE: 011020006N03               SITE ADDR: 25.9 MILES SSW OF WIDOWS CREEK STEAM PPLA         UTM NORTHING: 3820750
AGENCY TYPE: FED NON-MILITARY        STATION TYPE (32): RURAL - AGRICULTURAL                      UTM EASTING: 00600960
LATITUDE: 34 D. 31 M. 30 S. N        AQCR (007): TENNESSEE RIVER VALLEY-CUMBERLAND MOUNTAINS      ELEVATION ABOVE GROUND: 007 FT.
LONGITUDE:  85 D. 54 M.    S. W      DIFF. GMT: WEST 06 HOURS                                     ELEVATION ABOVE MSL: 1240 FT.
SUPPORTING AGENCY: TENNESSEE VALLEY AUTHORITY
COMMENTS:

LOCATION: DECATUR                    COUNTY (2520): MORGAN CO                                     UTM ZONE: 16
SITECODE: 011040001G01               SITE ADDR: CORNER FOURTH AVENUE & FRAZIER ST. N.E.           UTM NORTHING: 3829978
AGENCY TYPE: COUNTY                  STATION TYPE (13): CENTER CITY - COMMERCIAL                  UTM EASTING:   501122
LATITUDE: 34 D. 36 M. 16 S. N        AQCR (007): TENNESSEE RIVER VALLEY-CUMBERLAND MOUNTAINS      ELEVATION ABOVE GROUND: 003 FT.
LONGITUDE: 086 D. 59 M. 16 S. W      DIFF. GMT: WEST 06 HOURS                                     ELEVATION ABOVE MSL: 0590 FT.
SUPPORTING AGENCY: TRI-COUNTY DISTRICT HEALTH SERVICE
COMMENTS: SITE ON AN EMPTY CORNER LOT WITH CITY STREET ON TWO SIDES NEAR DOWNTOWN

LOCATION: DECATUR                    COUNTY (2520): MORGAN CO                                     UTM ZONE: 16
SITECODE: 011040002G01               SITE ADDR: 1802 FIRST AVENUE SW                              UTM NORTHING: 3826575
AGENCY TYPE: COUNTY                  STATION TYPE (13): CENTER CITY - COMMERCIAL                  UTM EASTING:   501122
LATITUDE: 34 D. 34 M. 58 S. N        AQCR (007): TENNESSEE RIVER VALLEY-CUMBERLAND MOUNTAINS      ELEVATION ABOVE GROUND: 003 FT.
LONGITUDE: 086 D. 59 M. 16 S. W      DIFF. GMT: WEST 06 HOURS                                     ELEVATION ABOVE MSL: 0567 FT.
SUPPORTING AGENCY: TRI-COUNTY DISTRICT HEALTH SERVICE
COMMENTS: NEAR PARKING LOT AND PAVED STREET AT DECATUR STREET AND SANITATIONDEPARTMENT

LOCATION: DECATUR                    COUNTY (2520): MORGAN CO                                     UTM ZONE: 16
SITECODE: 011040003G01               SITE ADDR: HIGHWAY 20 WEST                                   UTM NORTHING: 3831070
AGENCY TYPE: COUNTY                  STATION TYPE (21): SUBURBAN - INDUSTRIAL                     UTM EASTING:   497556
LATITUDE: 34 D. 37 M. 24 S. N        AQCR (007): TENNESSEE RIVER VALLEY-CUMBERLAND MOUNTAINS      ELEVATION ABOVE GROUND: 003 FT.
LONGITUDE: 087 D. 01 M. 36 S. W      DIFF. GMT: WEST 06 HOURS                                     ELEVATION ABOVE MSL: 0596 FT.
SUPPORTING AGENCY: TRI-COUNTY DISTRICT HEALTH SERVICE
COMMENTS: LOCATED ON EAST SIDE OF KIMBERLY TRAILER COURT

LOCATION: DECATUR                    COUNTY (2520): MORGAN CO                                     UTM ZONE: 16
SITECODE: 011040004G01               SITE ADDR: BETWEEN 13TH ST. SE & PENNYLANE SE                UTM NORTHING: 3826653
AGENCY TYPE: COUNTY                  STATION TYPE (12): CENTER CITY - RESIDENTIAL                 UTM EASTING:   503975
LATITUDE: 34 D. 34 M. 54 S. N        AQCR (007): TENNESSEE RIVER VALLEY-CUMBERLAND MOUNTAINS      ELEVATION ABOVE GROUND: 003 FT.
LONGITUDE: 086 D. 57 M. 24 S. W      DIFF. GMT: WEST 06 HOURS                                     ELEVATION ABOVE MSL: 0596 FT.
SUPPORTING AGENCY: TRI-COUNTY DISTRICT HEALTH SERVICE
COMMENTS: ON TVA 161 K.V. POWER LINE EASEMENT

LOCATION: DECATUR                    COUNTY (2520): MORGAN CO                                     UTM ZONE: 16
SITECODE: 011040005G01               SITE ADDR: HIGHWAY 20 WEST                                   UTM NORTHING: 3831070
AGENCY TYPE: COUNTY                  STATION TYPE (21): SUBURBAN - INDUSTRIAL                     UTM EASTING:   499867
LATITUDE: 34 D. 37 M. 24 S. N        AQCR (007): TENNESSEE RIVER VALLEY-CUMBERLAND MOUNTAINS      ELEVATION ABOVE GROUND: 003 FT.
LONGITUDE: 087 D. 00 M. 06 S. W      DIFF. GMT: WEST 06 HOURS                                     ELEVATION ABOVE MSL: 0560 FT.
SUPPORTING AGENCY: TRI-COUNTY DISTRICT HEALTH SERVICE
COMMENTS: LOCATED NEAR ALA HWY DEPT OFFICE ON HWY 20 WEST

LOCATION: DEMOPOLIS                  COUNTY (2280): MARENGO CO                                    UTM ZONE: 16
SITECODE: 011060001F01               SITE ADDR: FIRE DEPT                                         UTM NORTHING: 3596994
AGENCY TYPE: STATE                   STATION TYPE (13): CENTER CITY - COMMERCIAL                  UTM EASTING:   420732
LATITUDE: 32 D. 30 M. 33 S. N        AQCR (001): ALABAMA AND TOMBIGBEE RIVERS                     ELEVATION ABOVE GROUND: 003 FT.
LONGITUDE: 087 D. 50 M. 38 S. W      DIFF. GMT: WEST 06 HOURS                                     ELEVATION ABOVE MSL: 0000 FT.
SUPPORTING AGENCY: ALABAMA STATE HEALTH DEPT DIV OF AIR POLLUTION CONTROL
COMMENTS:

LOCATION: DOTHAN                     COUNTY (1820): HOUSTON CO                                    UTM ZONE: 16
SITECODE: 011080001F01               SITE ADDR: 406 WEST WASHINGTON ST                            UTM NORTHING: 3455876
AGENCY TYPE: STATE                   STATION TYPE (00):                                           UTM EASTING:   651995
LATITUDE: 31 D. 13 M. 44 S. N        AQCR (006): SOUTHEAST ALABAMA                                ELEVATION ABOVE GROUND: 003 FT.
LONGITUDE: 085 D. 24 M. 15 S. W      DIFF. GMT: WEST 06 HOURS                                     ELEVATION ABOVE MSL: 0000 FT.
SUPPORTING AGENCY: ALABAMA STATE HEALTH DEPT DIV OF AIR POLLUTION CONTROL
COMMENTS:

LOCATION: EVERGREEN                  COUNTY (0820): CONECUH CO                                    UTM ZONE: 16
SITECODE: 011260001F01               SITE ADDR: ONE MILE SOUTH OF U S 83 ON U S 84                UTM NORTHING: 3482350
AGENCY TYPE: STATE                   STATION TYPE (35): RURAL - UNQUALIFIED                       UTM EASTING: 00593485
LATITUDE: 31 D. 28 M. 39 S. N        AQCR (001): ALABAMA AND TOMBIGBEE RIVERS                     ELEVATION ABOVE GROUND: 003 FT.
LONGITUDE:  86 D. 57 M. 48 S. W      DIFF. GMT: WEST 06 HOURS                                     ELEVATION ABOVE MSL: 0256 FT.
SUPPORTING AGENCY: ALABAMA STATE HEALTH DEPARTMENT DIV OF AIR POLLUTION CONTROL
COMMENTS: LOCATED BEHIND COUNTY HEALTH DEPT

LOCATION: FAIRFIELD ALA              COUNTY (1980): JEFFERSON CO                                  UTM ZONE:
SITECODE: 011300001G01               SITE ADDR: AVE D AT 64TH ST                                  UTM NORTHING:
AGENCY TYPE: COUNTY                  STATION TYPE (  ):                                           UTM EASTING:
LATITUDE:    D.    M.    S. N        AQCR (006): METROPOLITAN BIRMINGHAM                          ELEVATION ABOVE GROUND:     FT.
LONGITUDE:   D.    M.    S. W        DIFF. GMT: WEST 06 HOURS                                     ELEVATION ABOVE MSL:
SUPPORTING AGENCY: JEFFERSON CO HEALTH DEPT
COMMENTS:
```

ALABAMA

```
LOCATION: FAIRFIELD                 COUNTY (1980): JEFFERSON CO                                UTM ZONE: 16
SITECODE: 011300002G01              SITE ADDR: 5231 COURT B                                    UTM NORTHING: 0370490
AGENCY TYPE: COUNTY                 STATION TYPE (21): SUBURBAN - INDUSTRIAL                   UTM EASTING: 00050790
LATITUDE: 32 D. 25 M. 36 S. N       AQCR (004): METROPOLITAN BIRMINGHAM                        ELEVATION ABOVE GROUND: 004 FT.
LONGITUDE: 82 D. 55 M. 53 S. W      DIFF. GMT: WEST 06 HOURS                                   ELEVATION ABOVE MSL: 0600 FT.
SUPPORTING AGENCY: JEFFERSON COUNTY HEALTH DEPT
COMMENTS:

LOCATION: FAIRFIELD                 COUNTY (1980): JEFFERSON CO                                UTM ZONE: 16
SITECODE: 011300003G01              SITE ADDR: PKY ISLAND 53RD ST BELROSA TERR                 UTM NORTHING: 0370490
AGENCY TYPE: COUNTY                 STATION TYPE (21): SUBURBAN - INDUSTRIAL                   UTM EASTING: 00050790
LATITUDE: 3 D. 20 M. 37 S. N        AQCR (004): METROPOLITAN BIRMINGHAM                        ELEVATION ABOVE GROUND: 006 FT.
LONGITUDE: 91 D. 2 M. 25 S. W       DIFF. GMT: WEST 06 HOURS                                   ELEVATION ABOVE MSL: 0600 FT.
SUPPORTING AGENCY: JEFFERSON COUNTY HEALTH DEPARTMENT
COMMENTS:

LOCATION: FAIRFIELD                 COUNTY (1980): JEFFERSON CO                                UTM ZONE: 16
SITECODE: 011300004C01              SITE ADDR: WOODWARD & 11TH ST                              UTM NORTHING: 3701597
AGENCY TYPE: EPA/EFFECTS RES.       STATION TYPE (22): SUBURBAN - RESIDENTIAL                  UTM EASTING: 507487
LATITUDE: 33 D. 27 M. 20 S. N       AQCR (004): METROPOLITAN BIRMINGHAM                        ELEVATION ABOVE GROUND: 006 FT.
LONGITUDE: 086 D. 55 M. 10 S. W     DIFF. GMT: WEST 06 HOURS                                   ELEVATION ABOVE MSL: 0636 FT.
SUPPORTING AGENCY: HUMAN STUDIES LABORATORY
COMMENTS: CHESS SITE 0312 FAIRFIELD IN OPERATION 11/1/70 TO PRESENT

LOCATION: FLORENCE                  COUNTY (2080): LAUDERDALE CO                               UTM ZONE: 16
SITECODE: 011400001F01              SITE ADDR: 200 WEST TENNESSEE ST                           UTM NORTHING: 3850536
AGENCY TYPE: STATE                  STATION TYPE (13): CENTER CITY - COMMERCIAL                UTM EASTING: 437465
LATITUDE: 34 D. 47 M. 49 S. N       AQCR (007): TENNESSEE RIVER VALLEY-CUMBERLAND MOUNTAINS    ELEVATION ABOVE GROUND: 003 FT.
LONGITUDE: 087 D. 41 M. 01 S. W     DIFF. GMT: WEST 06 HOURS                                   ELEVATION ABOVE MSL: 0000 FT.
SUPPORTING AGENCY: ALABAMA STATE HEALTH DEPT DIV OF AIR POLLUTION CONTROL
COMMENTS:

LOCATION: FLORENCE                  COUNTY (2080): LAUDERDALE CO                               UTM ZONE: 16
SITECODE: 011400001F06              SITE ADDR: 610 WEST COLLEGE STREET                         UTM NORTHING: 3850450
AGENCY TYPE: STATE                  STATION TYPE (13): CENTER CITY - COMMERCIAL                UTM EASTING: 00437493
LATITUDE: 34 D. 47 M. 46 S. N       AQCR (007): TENNESSEE RIVER VALLEY-CUMBERLAND MOUNTAINS    ELEVATION ABOVE GROUND: 005 FT.
LONGITUDE: 87 D. 41 M. S. W         DIFF. GMT: WEST 06 HOURS                                   ELEVATION ABOVE MSL: 0551 FT.
SUPPORTING AGENCY: ALABAMA STATE HEALTH DEPT DIV OF AIR POLLUTION CONTROL
COMMENTS: ON LAWN OF BURRELL SLATER VOCATIONAL SCHOOL BETWEEN SCHOOL BUILDING AND WEST COLLEGE STREET

LOCATION: FLORENCE                  COUNTY (2080): LAUDERDALE CO                               UTM ZONE: 16
SITECODE: 011400002N01              SITE ADDR: 4.3 MI NNW OF OACD                              UTM NORTHING: 3854571
AGENCY TYPE: FED NON-MILITARY       STATION TYPE (22): SUBURBAN - RESIDENTIAL                  UTM EASTING: 437517
LATITUDE: 34 D. 50 M. 00 S. N       AQCR (007): TENNESSEE RIVER VALLEY-CUMBERLAND MOUNTAINS    ELEVATION ABOVE GROUND: 006 FT.
LONGITUDE: 087 D. 41 M. 00 S. W     DIFF. GMT: WEST 06 HOURS                                   ELEVATION ABOVE MSL: 0580 FT.
SUPPORTING AGENCY: TENNESSEE VALLEY AUTHORITY
COMMENTS: NORWOOD BOULEVARD FLUORIDE STA #7

LOCATION: FORT PAYNE                COUNTY (1020): DE KALB CO                                  UTM ZONE: 16
SITECODE: 011440001F01              SITE ADDR: 500 GRAND AVE                                   UTM NORTHING: 3811255
AGENCY TYPE: STATE                  STATION TYPE (13): CENTER CITY - COMMERCIAL                UTM EASTING: 00616984
LATITUDE: 34 D. 26 M. 16 S. N       AQCR (007): TENNESSEE RIVER VALLEY-CUMBERLAND MOUNTAINS    ELEVATION ABOVE GROUND: 003 FT.
LONGITUDE: 85 D. 43 M. 36 S. W      DIFF. GMT: WEST 06 HOURS                                   ELEVATION ABOVE MSL: 0907 FT.
SUPPORTING AGENCY: ALABAMA STATE HEALTH DEPT DIVISION OF AIR POLLUTION CONTROL
COMMENTS: IN FRONT OF COUNTY HEALTH DEPT

LOCATION: GADSDEN                   COUNTY (1200): ETOWAH CO                                   UTM ZONE: 16
SITECODE: 011480001A01              SITE ADDR: 109 SOUTH 8TH STREET                            UTM NORTHING: 3764090
AGENCY TYPE: EPA/ATMOS. SURV.       STATION TYPE (11): CENTER CITY - INDUSTRIAL                UTM EASTING: 591207
LATITUDE: 34 D. 00 M. 55 S. N       AQCR (003): EAST ALABAMA                                   ELEVATION ABOVE GROUND: 025 FT.
LONGITUDE: 086 D. 00 M. 44 S. W     DIFF. GMT: WEST 06 HOURS                                   ELEVATION ABOVE MSL: 0565 FT.
SUPPORTING AGENCY: ETOWAH COUNTY HEALTH DEPARTMENT
COMMENTS:

LOCATION: GADSDEN                   COUNTY (1200): ETOWAH CO                                   UTM ZONE: 16
SITECODE: 011480002F01              SITE ADDR: FIRE DEPT GOLDENROD AVE                         UTM NORTHING: 3766755
AGENCY TYPE: STATE                  STATION TYPE (22): SUBURBAN - RESIDENTIAL                  UTM EASTING: 00594946
LATITUDE: 34 D. 2 M. 20 S. N        AQCR (003): EAST ALABAMA                                   ELEVATION ABOVE GROUND: 033 FT.
LONGITUDE: 85 D. 58 M. 17 S. W      DIFF. GMT: WEST 06 HOURS                                   ELEVATION ABOVE MSL: 0562 FT.
SUPPORTING AGENCY: ALABAMA STATE HEALTH DEPT DIV OF AIR POLLUTION CONTROL
COMMENTS: NEXT TO ALABAMA POWER CO & GOODYEAR TIRE & RUBBER CO

LOCATION: GADSDEN                   COUNTY (1200): ETOWAH CO                                   UTM ZONE: 16
SITECODE: 011480003F01              SITE ADDR: SACRAMENTO AND DELAWARE STREETS                 UTM NORTHING: 3763600
AGENCY TYPE: STATE                  STATION TYPE (11): CENTER CITY - INDUSTRIAL                UTM EASTING: 00587300
LATITUDE: 34 D. M. 40 S. N          AQCR (003): EAST ALABAMA                                   ELEVATION ABOVE GROUND: 033 FT.
LONGITUDE: 86 D. 3 M. 16 S. W       DIFF. GMT: WEST 06 HOURS                                   ELEVATION ABOVE MSL: 0550 FT.
SUPPORTING AGENCY: ALABAMA STATE HEALTH DEPT DIV OF AIR POLLUTION CONTROL
COMMENTS: NEXT TO A PUBLIC STEEL PLANT ON THE WEST SIDE

LOCATION: GADSDEN                   COUNTY (1200): ETOWAH CO                                   UTM ZONE: 16
SITECODE: 011480004F06              SITE ADDR: 1900 CHESTNUT STREET                            UTM NORTHING: 3763172
AGENCY TYPE: STATE                  STATION TYPE (11): CENTER CITY - INDUSTRIAL                UTM EASTING: 00588683
LATITUDE: 34 D. M. 25 S. N          AQCR (003): EAST ALABAMA                                   ELEVATION ABOVE GROUND: 033 FT.
LONGITUDE: 86 D. 2 M. 23 S. W       DIFF. GMT: WEST 06 HOURS                                   ELEVATION ABOVE MSL: 0510 FT.
SUPPORTING AGENCY: ALABAMA AIR POLLUTION CONTROL COMMISSION
COMMENTS: FRONT OF THE GADSDEN STREET DEPARTMENT

LOCATION: GARDENDALE                COUNTY (1980): JEFFERSON CO                                UTM ZONE:
SITECODE: 011500092C05              SITE ADDR: ROGERS ROAD NEAR OLD US 31                      UTM NORTHING:
AGENCY TYPE: EPA/EFFECTS RES.       STATION TYPE ( ):                                          UTM EASTING:
LATITUDE: D. M. S.                  AQCR (004): METROPOLITAN BIRMINGHAM                        ELEVATION ABOVE GROUND: 5 FT.
LONGITUDE: D. M. S.                 DIFF. GMT: WEST 06 HOURS                                   ELEVATION ABOVE MSL: 625 FT.
SUPPORTING AGENCY: DIVISION OF HEALTH EFFECTS RESEARCH
COMMENTS:

LOCATION: GUNTERSVILLE              COUNTY (2340): MARSHALL CO                                 UTM ZONE: 16
SITECODE: 011680001F01              SITE ADDR: GUNTER AVE                                      UTM NORTHING: 3799532
AGENCY TYPE: STATE                  STATION TYPE (11): CENTER CITY - INDUSTRIAL                UTM EASTING: 00563295
LATITUDE: 34 D. 23 M. 12 S. N       AQCR (007): TENNESSEE RIVER VALLEY-CUMBERLAND MOUNTAINS    ELEVATION ABOVE GROUND: 033 FT.
LONGITUDE: 86 D. 19 M. 43 S. W      DIFF. GMT: WEST 06 HOURS                                   ELEVATION ABOVE MSL: 0600 FT.
SUPPORTING AGENCY: ALABAMA STATE HEALTH DEPT DIV OF AIR POLLUTION CONTROL
COMMENTS: MAJOR INDUSTRY AROUND IN GRAIN MILLS NEXT TO HOSP
```

LOCATION: HARTSELLE
SITECODE: 011740001G01
AGENCY TYPE: COUNTY
LATITUDE: 34 D. 24 M. 00 S. N
LONGITUDE: 086 D. 56 M. 24 S. W
SUPPORTING AGENCY: TRI-COUNTY DISTRICT HEALTH SERVICE
COMMENTS: JUST NORTH OF THE S.E. CORNER OF CRESTLINE SCHOOL PROPERTY

COUNTY (2520): MORGAN CO
SITE ADDR: FROST STREET SW
STATION TYPE (12): CENTER CITY - RESIDENTIAL
AQCR (007): TENNESSEE RIVER VALLEY-CUMBERLAND MOUNTAINS
DIFF. GMT: WEST 06 HOURS

UTM ZONE: 16
UTM NORTHING: 3810305
UTM EASTING: 505515
ELEVATION ABOVE GROUND: 033 FT.
ELEVATION ABOVE MSL: 0722 FT.

LOCATION: HOMEWOOD
SITECODE: 011800001C01
AGENCY TYPE: EPA/EFFECTS RES.
LATITUDE: 33 D. 27 M. 45 S. N
LONGITUDE: 086 D. 49 M. 00 S. W
SUPPORTING AGENCY: HUMAN STUDIES LABORATORY
COMMENTS: CHESS SITE 0306-HOMEWOOD IN OPERATION 10/27/72 TO PRESENT

COUNTY (1980): JEFFERSON CO
SITE ADDR: 432 CARR AVENUE
STATION TYPE (22): SUBURBAN - RESIDENTIAL
AQCR (004): METROPOLITAN BIRMINGHAM
DIFF. GMT: WEST 06 HOURS

UTM ZONE: 16
UTM NORTHING: 3702380
UTM EASTING: 517036
ELEVATION ABOVE GROUND: 006 FT.
ELEVATION ABOVE MSL: 0566 FT.

LOCATION: HUEYTOWN
SITECODE: 011840001C01
AGENCY TYPE: EPA/EFFECTS RES.
LATITUDE: 33 D. 26 M. 00 S. N
LONGITUDE: 086 D. 59 M. 40 S. W
SUPPORTING AGENCY: HUMAN STUDIES LABORATORY
COMMENTS: CHESS SITE 0337 HUEYTOWN IN OPERATION 11/3/72 TO PRESENT

COUNTY (1980): JEFFERSON CO
SITE ADDR: 1318 HUEYTOWN ROAD
STATION TYPE (22): SUBURBAN - RESIDENTIAL
AQCR (004): METROPOLITAN BIRMINGHAM
DIFF. GMT: WEST 06 HOURS

UTM ZONE: 16
UTM NORTHING: 3700362
UTM EASTING: 509517
ELEVATION ABOVE GROUND: 006 FT.
ELEVATION ABOVE MSL: 0602 FT.

LOCATION: HUNTSVILLE
SITECODE: 011860001A01
AGENCY TYPE: EPA/ATMOS. SURV.
LATITUDE: 34 D. 43 M. 50 S. N
LONGITUDE: 086 D. 34 M. 58 S. W
SUPPORTING AGENCY: DEPARTMENT OF PUBLIC HEALTH
COMMENTS:

COUNTY (2260): MADISON CO
SITE ADDR: ROOF OF HEALTH BLDG 304 EUSTIS AVENUE
STATION TYPE (13): CENTER CITY - COMMERCIAL
AQCR (007): TENNESSEE RIVER VALLEY-CUMBERLAND MOUNTAINS
DIFF. GMT: WEST 06 HOURS

UTM ZONE: 16
UTM NORTHING: 3843041
UTM EASTING: 538198
ELEVATION ABOVE GROUND: 023 FT.
ELEVATION ABOVE MSL: 0600 FT.

LOCATION: HUNTSVILLE
SITECODE: 011860002H01
AGENCY TYPE: CITY
LATITUDE: 34 D. 47 M. 15 S. N
LONGITUDE: 086 D. 36 M. 15 S. W
SUPPORTING AGENCY: CITY OF HUNTSVILLE AIR POLLUTION CONTROL OFFICE
COMMENTS: SAMPLING SITE LOCATED BEHIND FIRE STATION NO. 10

COUNTY (2260): MADISON CO
SITE ADDR: 5006 PULASKI PIKE
STATION TYPE (22): SUBURBAN - RESIDENTIAL
AQCR (007): TENNESSEE RIVER VALLEY-CUMBERLAND MOUNTAINS
DIFF. GMT: WEST 06 HOURS

UTM ZONE: 16
UTM NORTHING: 3849367
UTM EASTING: 536215
ELEVATION ABOVE GROUND: 033 FT.
ELEVATION ABOVE MSL: 0600 FT.

LOCATION: HUNTSVILLE
SITECODE: 011860003H01
AGENCY TYPE: CITY
LATITUDE: 34 D. 41 M. 14 S. N
LONGITUDE: 086 D. 35 M. 08 S. W
SUPPORTING AGENCY: CITY OF HUNTSVILLE AIR POLLUTION CONTROL OFFICE
COMMENTS: SAMPLING SITE LOCATED ON TOP FLOOR OF CITY GARAGE

COUNTY (2260): MADISON CO
SITE ADDR: 8525 SO MEMORIAL PARKWAY
STATION TYPE (13): CENTER CITY - COMMERCIAL
AQCR (007): TENNESSEE RIVER VALLEY-CUMBERLAND MOUNTAINS
DIFF. GMT: WEST 06 HOURS

UTM ZONE: 16
UTM NORTHING: 3838234
UTM EASTING: 537964
ELEVATION ABOVE GROUND: 043 FT.
ELEVATION ABOVE MSL: 0640 FT.

LOCATION: HUNTSVILLE
SITECODE: 011860004H01
AGENCY TYPE: CITY
LATITUDE: 34 D. 37 M. 15 S. N
LONGITUDE: 086 D. 34 M. 25 S. W
SUPPORTING AGENCY: CITY OF HUNTSVILLE AIR POLLUTION CONTROL OFFICE
COMMENTS: SAMPLING SITE LOCATED BEHIND FIRE STATION NO. 7

COUNTY (2260): MADISON CO
SITE ADDR: 11525 SO MEMORIAL PARKWAY
STATION TYPE (32): RURAL - AGRICULTURAL
AQCR (007): TENNESSEE RIVER VALLEY-CUMBERLAND MOUNTAINS
DIFF. GMT: WEST 06 HOURS

UTM ZONE: 16
UTM NORTHING: 3830878
UTM EASTING: 539088
ELEVATION ABOVE GROUND: 033 FT.
ELEVATION ABOVE MSL: 0600 FT.

LOCATION: HUNTSVILLE
SITECODE: 011860005H01
AGENCY TYPE: CITY
LATITUDE: 34 D. 41 M. 00 S. N
LONGITUDE: 086 D. 36 M. 00 S. W
SUPPORTING AGENCY: CITY OF HUNTSVILLE AIR POLLUTION CONTROL OFFICE
COMMENTS: SAMPLING SITE LOCATED AT FIRE STATION NO. 2 ON DALLAS AVE.

COUNTY (2260): MADISON CO
SITE ADDR: 1201 DALLAS AVENUE ALA
STATION TYPE (12): CENTER CITY - RESIDENTIAL
AQCR (007): TENNESSEE RIVER VALLEY-CUMBERLAND MOUNTAINS
DIFF. GMT: WEST 06 HOURS

UTM ZONE: 16
UTM NORTHING: 3841494
UTM EASTING: 536627
ELEVATION ABOVE GROUND: 033 FT.
ELEVATION ABOVE MSL: 0628 FT.

LOCATION: HUNTSVILLE
SITECODE: 011860006H01
AGENCY TYPE: CITY
LATITUDE: 34 D. 39 M. 00 S. N
LONGITUDE: 086 D. 46 M. 00 S. W
SUPPORTING AGENCY: CITY OF HUNTSVILLE AIR POLLUTION CONTROL OFFICE
COMMENTS:

COUNTY (2260): MADISON CO
SITE ADDR: NOAA STATION (JETPORT)
STATION TYPE (24): SUBURBAN - MOBILE
AQCR (007): TENNESSEE RIVER VALLEY-CUMBERLAND MOUNTAINS
DIFF. GMT: WEST 06 HOURS

UTM ZONE: 16
UTM NORTHING: 3836054
UTM EASTING: 521383
ELEVATION ABOVE GROUND: 025 FT.
ELEVATION ABOVE MSL: 0645 FT.

LOCATION: HUNTSVILLE
SITECODE: 011860007H01
AGENCY TYPE: CITY
LATITUDE: 34 D. 39 M. 20 S. N
LONGITUDE: 86 D. 32 M. 20 S. W
SUPPORTING AGENCY: AIR POLLUTION CONTROL OFFICE
COMMENTS: LOCATED BEHIND PRIVATE RESIDENCE

COUNTY (2260): MADISON CO
SITE ADDR: 1201 BRIAR HOLLOW TRAIL
STATION TYPE (22): SUBURBAN - RESIDENTIAL
AQCR (007): TENNESSEE RIVER VALLEY-CUMBERLAND MOUNTAINS
DIFF. GMT: WEST 06 HOURS

UTM ZONE: 16
UTM NORTHING: 3836750
UTM EASTING: 542250
ELEVATION ABOVE GROUND: 003 FT.
ELEVATION ABOVE MSL: 0625 FT.

LOCATION: HUNTSVILLE
SITECODE: 011860008H01
AGENCY TYPE: CITY
LATITUDE: 34 D. 46 M. 34 S. N
LONGITUDE: 86 D. 34 M. 49 S. W
SUPPORTING AGENCY: CITY OF HUNTSVILLE AIR POLLUTION CONTROL OFFICE
COMMENTS: LOCATED BEHIND FIRE STATION NO. 8

COUNTY (2260): MADISON CO
SITE ADDR: 4012 NO. PARKWAY
STATION TYPE (22): SUBURBAN - RESIDENTIAL
AQCR (007): TENNESSEE RIVER VALLEY-CUMBERLAND MOUNTAINS
DIFF. GMT: WEST 06 HOURS

UTM ZONE: 16
UTM NORTHING: 3848100
UTM EASTING: 0053&400
ELEVATION ABOVE GROUND: 003 FT.
ELEVATION ABOVE MSL: 0713 FT.

LOCATION: HUNTSVILLE
SITECODE: 011860009H01
AGENCY TYPE: CITY
LATITUDE: 34 D. 43 M. 3 S. N
LONGITUDE: 86 D. 38 M. 54 S. W
SUPPORTING AGENCY: AIR POLLUTION CONTROL OFFICE HUNTSVILLE, ALABAMA 35804
COMMENTS: LOCATED BEHIND ADMINISTRATION BUILDING AT UAH/CFS

COUNTY (2260): MADISON CO
SITE ADDR: UAH, CFS, RESEARCH INST. ANNEX D
STATION TYPE (22): SUBURBAN - RESIDENTIAL
AQCR (007): TENNESSEE RIVER VALLEY-CUMBERLAND MOUNTAINS
DIFF. GMT: WEST 06 HOURS

UTM ZONE: 16
UTM NORTHING: 3841600
UTM EASTING: 532200
ELEVATION ABOVE GROUND: 003 FT.
ELEVATION ABOVE MSL: 0625 FT.

LOCATION: HUNTSVILLE
SITECODE: 011860010H01
AGENCY TYPE: CITY
LATITUDE: 34 D. 45 M. 30 S. N
LONGITUDE: 086 D. 38 M. 00 S. W
SUPPORTING AGENCY: AIR POLLUTION CONTROL DEPARTMENT
COMMENTS:

COUNTY (2260): MADISON CO
SITE ADDR: HIGHLANDS ELEM SCHOOL 2500 BARNEY AVE N W
STATION TYPE (22): SUBURBAN - RESIDENTIAL
AQCR (007): TENNESSEE RIVER VALLEY-CUMBERLAND MOUNTAINS
DIFF. GMT: WEST 06 HOURS

UTM ZONE: 16
UTM NORTHING: 3846104
UTM EASTING: 533557
ELEVATION ABOVE GROUND: 003 FT.
ELEVATION ABOVE MSL: FT.

ALABAMA

```
LOCATION: HUNTSVILLE                COUNTY (2260): MADISON CO                                UTM ZONE: 16
SITECODE: 011860011H01              SITE ADDR: HUNTSVILLE VOCATIONAL SCH 2800 DRAKE AVE      UTM NORTHING: 3839045
AGENCY TYPE: CITY                   STATION TYPE (22): SUBURBAN - RESIDENTIAL                UTM EASTING:   536025
LATITUDE: 34 D. 42 M. 00 S. N       AQCR (007): TENNESSEE RIVER VALLEY-CUMBERLAND MOUNTAINS  ELEVATION ABOVE GROUND: 335 FT.
LONGITUDE: 086 D. 36 M. 24 S. W     DIFF. GMT: WEST 06 HOURS                                 ELEVATION ABOVE MSL:      FT.
SUPPORTING AGENCY: AIR POLLUTION CONTROL DEPARTMENT
COMMENTS:

LOCATION: IRONDALE ALA              COUNTY (1980): JEFFERSON CO                              UTM ZONE:
SITECODE: 011880001G01              SITE ADDR: 2000 1ST AVE                                  UTM NORTHING:
AGENCY TYPE: COUNTY                 STATION TYPE (  ):                                       UTM EASTING:
LATITUDE:    D.    M.    S. N       AQCR (004): METROPOLITAN BIRMINGHAM                      ELEVATION ABOVE GROUND:     FT.
LONGITUDE:     D.    M.    S. W     DIFF. GMT: WEST 06 HOURS                                 ELEVATION ABOVE MSL:      FT.
SUPPORTING AGENCY: JEFFERSON CO HEALTH DEPT
COMMENTS:

LOCATION: IRONDALE                  COUNTY (1980): JEFFERSON CO                              UTM ZONE: 15
SITECODE: 011880002G01              SITE ADDR: 101 SO 20TH ST                                UTM NORTHING: 3371390
AGENCY TYPE: COUNTY                 STATION TYPE (22): SUBURBAN - RESIDENTIAL                UTM EASTING: 00352720
LATITUDE:  3 D. 23 M. 56 S. N       AQCR (004): METROPOLITAN BIRMINGHAM                      ELEVATION ABOVE GROUND: 036 FT.
LONGITUDE:  91 D.  1 M. 23 S. W     DIFF. GMT: WEST 06 HOURS                                 ELEVATION ABOVE MSL: 0603 FT.
SUPPORTING AGENCY: JEFFERSON COUNTY HEALTH DEPARTMENT
COMMENTS:

LOCATION: JACKSON COUNTY            COUNTY (1920): JACKSON CO                                UTM ZONE: 16
SITECODE: 011920001N02              SITE ADDR: 3.5 MI NNE OF WIDOWS CREEK POWER PLANT        UTM NORTHING: 3865710
AGENCY TYPE: FED NON-MILITARY       STATION TYPE (32): RURAL - AGRICULTURAL                  UTM EASTING: 00617010
LATITUDE: 35 D.  8 M. 14 S. N       AQCR (007): TENNESSEE RIVER VALLEY-CUMBERLAND MOUNTAINS  ELEVATION ABOVE GROUND: 036 FT.
LONGITUDE:  85 D. 42 M. 56 S. W     DIFF. GMT: WEST 06 HOURS                                 ELEVATION ABOVE MSL: 0630 FT.
SUPPORTING AGENCY: TENNESSEE VALLEY AUTHORITY
COMMENTS: INS WIDOWS CK STEAM PLANT,ACC RDSUS 72,N 3.6M ON US72,R.GO .6M,L. GO 1.1M.  .2M STA1-2 S02 ELEV/GR 12' STAI SET. PA

LOCATION: JACKSON COUNTY            COUNTY (1920): JACKSON CO                                UTM ZONE: 16
SITECODE: 011920002N02              SITE ADDR: 2.5 MI SE OF WIDOWS CREEK POWER PLANT         UTM NORTHING: 3857910
AGENCY TYPE: FED NON-MILITARY       STATION TYPE (32): RURAL - AGRICULTURAL                  UTM EASTING: 00616780
LATITUDE: 35 D.  3 M. 50 S. N       AQCR (007): TENNESSEE RIVER VALLEY-CUMBERLAND MOUNTAINS  ELEVATION ABOVE GROUND: 036 FT.
LONGITUDE:  85 D. 43 M.  9 S. W     DIFF. GMT: WEST 06 HOURS                                 ELEVATION ABOVE MSL: 1450 FT.
SUPPORTING AGENCY: TENNESSEE VALLEY AUTHORITY
COMMENTS: INS US 72&ALA 117 E 5.5M TO TOP OF SAND MT,LEFT 1ST RD,2.5M,LEFT, GO .2M. STA3 S02 ELEV/GR 12' SET PART BY STA2 WET

LOCATION: JACKSON COUNTY            COUNTY (1920): JACKSON CO                                UTM ZONE: 16
SITECODE: 011920003N02              SITE ADDR: 5.6 MI SE OF WIDOWS CREEK POWER PLANT         UTM NORTHING: 3854570
AGENCY TYPE: FED NON-MILITARY       STATION TYPE (32): RURAL - AGRICULTURAL                  UTM EASTING: 00620510
LATITUDE: 35 D.  2 M.  8 S. N       AQCR (007): TENNESSEE RIVER VALLEY-CUMBERLAND MOUNTAINS  ELEVATION ABOVE GROUND: 012 FT.
LONGITUDE:  85 D. 40 M. 44 S. W     DIFF. GMT: WEST 06 HOURS                                 ELEVATION ABOVE MSL: 1380 FT.
SUPPORTING AGENCY: TENNESSEE VALLEY AUTHORITY
COMMENTS: INSEC US 72&ALA 117 E ON 117 5.5 M TO TOP OF SAND MT 1.9M E OF LIBERTY HILL CHURCH & CEMETERY STA5 SETTLED PART ELE

LOCATION: JACKSON COUNTY            COUNTY (1920): JACKSON CO                                UTM ZONE: 16
SITECODE: 011920004N02              SITE ADDR: 2.2 MI SSE OF WIDOWS CREEK POWER PLANT        UTM NORTHING: 3857680
AGENCY TYPE: FED NON-MILITARY       STATION TYPE (32): RURAL - AGRICULTURAL                  UTM EASTING: 00615610
LATITUDE: 35 D.  3 M. 52 S. N       AQCR (007): TENNESSEE RIVER VALLEY-CUMBERLAND MOUNTAINS  ELEVATION ABOVE GROUND: 012 FT.
LONGITUDE:  85 D. 43 M. 56 S. W     DIFF. GMT: WEST 06 HOURS                                 ELEVATION ABOVE MSL: 1500 FT.
SUPPORTING AGENCY: TENNESSEE VALLEY AUTHORITY
COMMENTS: FROM INSEC US 72&ALA 117 GO E ON 117 5.5 MI TO TOP OF SAND MT 2.25M NNW OF LIBERTY HILL CHURCH AND CEMETERY

LOCATION: JACKSON COUNTY            COUNTY (1920): JACKSON CO                                UTM ZONE: 16
SITECODE: 011920005N02              SITE ADDR: 2.4 MI ESE OF WIDOWS CREEK POWER PLANT        UTM NORTHING: 3859640
AGENCY TYPE: FED NON-MILITARY       STATION TYPE (32): RURAL - AGRICULTURAL                  UTM EASTING: 00617190
LATITUDE: 35 D.  4 M. 55 S. N       AQCR (007): TENNESSEE RIVER VALLEY-CUMBERLAND MOUNTAINS  ELEVATION ABOVE GROUND: 012 FT.
LONGITUDE:  85 D. 42 M. 52 S. W     DIFF. GMT: WEST 06 HOURS                                 ELEVATION ABOVE MSL: 1500 FT.
SUPPORTING AGENCY: TENNESSEE VALLEY AUTHORITY
COMMENTS: ON TOP OF SAND MT, 2.7 MI N OF LIBERTY HILL CHURCH & CEMETERY

LOCATION: JACKSON COUNTY            COUNTY (1920): JACKSON CO                                UTM ZONE: 16
SITECODE: 011920006N02              SITE ADDR: 5.5 MI ENE OF WIDOWS CREEK POWER PLANT        UTM NORTHING: 3863920
AGENCY TYPE: FED NON-MILITARY       STATION TYPE (32): RURAL - AGRICULTURAL                  UTM EASTING: 00622030
LATITUDE: 35 D.  7 M. 13 S. N       AQCR (007): TENNESSEE RIVER VALLEY-CUMBERLAND MOUNTAINS  ELEVATION ABOVE GROUND: 012 FT.
LONGITUDE:  85 D. 39 M. 39 S. W     DIFF. GMT: WEST 06 HOURS                                 ELEVATION ABOVE MSL: 1560 FT.
SUPPORTING AGENCY: TENNESSEE VALLEY AUTHORITY
COMMENTS: 2 MI S OF BRYANT, ALA 0.7 M S OF CRESENT HILL SCHOOL STA 8 SETTLEDPART ELEV/GR 8 FT

LOCATION: JACKSON COUNTY            COUNTY (1920): JACKSON CO                                UTM ZONE: 16
SITECODE: 011920007N02              SITE ADDR: 3.75 MI SSE OF WIDOWS CREEK POWER PLANT       UTM NORTHING: 3856230
AGENCY TYPE: FED NON-MILITARY       STATION TYPE (32): RURAL - AGRICULTURAL                  UTM EASTING: 00618150
LATITUDE: 34 D. 50 M. 35 S. N       AQCR (007): TENNESSEE RIVER VALLEY-CUMBERLAND MOUNTAINS  ELEVATION ABOVE GROUND: 007 FT.
LONGITUDE:  85 D. 42 M. 28 S. W     DIFF. GMT: WEST 06 HOURS                                 ELEVATION ABOVE MSL: 1440 FT.
SUPPORTING AGENCY: TENNESSEE VALLEY AUTHORITY
COMMENTS: FP-1 SULFATION STA #2                                    ELEV/GR SETTLED PARTICIPATE STATION #2 8 FEET

LOCATION: JACKSON COUNTY            COUNTY (1920): JACKSON CO                                UTM ZONE: 16
SITECODE: 011920008N02              SITE ADDR: 3.48 MI SE OF WIDOWS CREEK POWER PLANT        UTM NORTHING: 3856160
AGENCY TYPE: FED NON-MILITARY       STATION TYPE (32): RURAL - AGRICULTURAL                  UTM EASTING: 00617340
LATITUDE: 34 D. 50 M. 33 S. N       AQCR (007): TENNESSEE RIVER VALLEY-CUMBERLAND MOUNTAINS  ELEVATION ABOVE GROUND: 007 FT.
LONGITUDE:  85 D. 43 M.    S. W     DIFF. GMT: WEST 06 HOURS                                 ELEVATION ABOVE MSL: 1420 FT.
SUPPORTING AGENCY: TENNESSEE VALLEY AUTHORITY
COMMENTS: EP-2 SULFATION STA #5

LOCATION: JACKSON COUNTY            COUNTY (1920): JACKSON CO                                UTM ZONE: 16
SITECODE: 011920009N02              SITE ADDR: 3.05 MI S OF WIDOWS CREEK POWER PLANT         UTM NORTHING: 3855870
AGENCY TYPE: FED NON-MILITARY       STATION TYPE (32): RURAL - AGRICULTURAL                  UTM EASTING: 00617760
LATITUDE: 34 D. 50 M. 26 S. N       AQCR (007): TENNESSEE RIVER VALLEY-CUMBERLAND MOUNTAINS  ELEVATION ABOVE GROUND: 007 FT.
LONGITUDE:  85 D. 45 M. 21 S. W     DIFF. GMT: WEST 06 HOURS                                 ELEVATION ABOVE MSL: 1510 FT.
SUPPORTING AGENCY: TENNESSEE VALLEY AUTHORITY
COMMENTS: FP-3 SULFATION STA #3

LOCATION: JACKSON COUNTY            COUNTY (1920): JACKSON CO                                UTM ZONE: 16
SITECODE: 011920010N02              SITE ADDR: 2.58 MI SSE OF WIDOWS CREEK POWER PLANT       UTM NORTHING: 3857100
AGENCY TYPE: FED NON-MILITARY       STATION TYPE (32): RURAL - AGRICULTURAL                  UTM EASTING: 00616130
LATITUDE: 34 D. 51 M.  5 S. N       AQCR (007): TENNESSEE RIVER VALLEY-CUMBERLAND MOUNTAINS  ELEVATION ABOVE GROUND: 007 FT.
LONGITUDE:  85 D. 43 M. 47 S. W     DIFF. GMT: WEST 06 HOURS                                 ELEVATION ABOVE MSL: 1450 FT.
SUPPORTING AGENCY: TENNESSEE VALLEY AUTHORITY
COMMENTS: FP-4 SULFATION STA #6
```

```
LOCATION: JACKSON COUNTY            COUNTY (1920): JACKSON CO                                UTM ZONE: 16
SITECODE: 011920011N02              SITE ADDR: 4.11 MI SSE OF WIDOWS CREEK POWER PLANT       UTM NORTHING: 3854290
AGENCY TYPE: FED NON-MILITARY       STATION TYPE (32): RURAL - AGRICULTURAL                  UTM EASTING: 00615510
LATITUDE: 34 D. 49 M. 34 S. N       AQCR (007): TENNESSEE RIVER VALLEY-CUMBERLAND MOUNTAINS  ELEVATION ABOVE GROUND: 007 FT.
LONGITUDE:  85 D. 44 M. 13 S. W     DIFF. GMT: WEST 06 HOURS                                 ELEVATION ABOVE MSL: 1540 FT.
SUPPORTING AGENCY: TENNESSEE VALLEY AUTHORITY
COMMENTS: FP-7 SULFATION STA #8

LOCATION: JACKSON COUNTY            COUNTY (1920): JACKSON CO                                UTM ZONE: 16
SITECODE: 011920012N03              SITE ADDR: HITOP                                         UTM NORTHING: 3861170
AGENCY TYPE: FED NON-MILITARY       STATION TYPE (41): REMOTE                                UTM EASTING: 00582850
LATITUDE: 34 D. 53 M. 28 S. N       AQCR (007): TENNESSEE RIVER VALLEY-CUMBERLAND MOUNTAINS  ELEVATION ABOVE GROUND: 008 FT.
LONGITUDE:  86 D.  5 M. 36 S. W     DIFF. GMT: WEST 06 HOURS                                 ELEVATION ABOVE MSL: 1785 FT.
SUPPORTING AGENCY: TENNESSEE VALLEY AUTHORITY
COMMENTS: JCT ALS 79 AND GRAVEL RD TO RT 6.3 MI N OF SKYLINE

LOCATION: JACKSON COUNTY            COUNTY (1920): JACKSON CO                                UTM ZONE: 16
SITECODE: 011920013N02              SITE ADDR: 5.68 MI NE OF WIDOWS CREEK POWER PLANT        UTM NORTHING: 3865890
AGENCY TYPE: FED NON-MILITARY       STATION TYPE (32): RURAL - AGRICULTURAL                  UTM EASTING: 00621750
LATITUDE: 34 D. 55 M. 48 S. N       AQCR (007): TENNESSEE RIVER VALLEY-CUMBERLAND MOUNTAINS  ELEVATION ABOVE GROUND: 007 FT.
LONGITUDE:  85 D. 40 M.  1 S. W     DIFF. GMT: WEST 06 HOURS                                 ELEVATION ABOVE MSL: 1530 FT.
SUPPORTING AGENCY: TENNESSEE VALLEY AUTHORITY
COMMENTS: W V MCCLUSKYS LAND SULFATION STA #10

LOCATION: JACKSON COUNTY            COUNTY (1920): JACKSON CO                                UTM ZONE: 16
SITECODE: 011920014N02              SITE ADDR: 2.5 MI SE OF WIDOWS CREEK POWER PLANT         UTM NORTHING: 3857910
AGENCY TYPE: FED NON-MILITARY       STATION TYPE (32): RURAL - AGRICULTURAL                  UTM EASTING: 00616780
LATITUDE: 34 D. 51 M. 31 S. N       AQCR (007): TENNESSEE RIVER VALLEY-CUMBERLAND MOUNTAINS  ELEVATION ABOVE GROUND: 007 FT.
LONGITUDE:  85 D. 43 M. 21 S. W     DIFF. GMT: WEST 06 HOURS                                 ELEVATION ABOVE MSL: 1450 FT.
SUPPORTING AGENCY: TENNESSEE VALLEY AUTHORITY
COMMENTS: SO2-3 SULFATION STA #1

LOCATION: JACKSON COUNTY            COUNTY (1920): JACKSON CO                                UTM ZONE: 16
SITECODE: 011920015N02              SITE ADDR: 5.6 MI SE OF WIDOWS CREEK POWER PLANT         UTM NORTHING: 3854570
AGENCY TYPE: FED NON-MILITARY       STATION TYPE (32): RURAL - AGRICULTURAL                  UTM EASTING: 00620510
LATITUDE: 34 D. 49 M. 41 S. N       AQCR (007): TENNESSEE RIVER VALLEY-CUMBERLAND MOUNTAINS  ELEVATION ABOVE GROUND: 007 FT.
LONGITUDE:  85 D. 43 M. 56 S. W     DIFF. GMT: WEST 06 HOURS                                 ELEVATION ABOVE MSL: 1380 FT.
SUPPORTING AGENCY: TENNESSEE VALLEY AUTHORITY
COMMENTS: SO2-5 SULFATION STA #9

LOCATION: JACKSON COUNTY            COUNTY (1920): JACKSON CO                                UTM ZONE: 16
SITECODE: 011920016N02              SITE ADDR: 1.7 MI SE OF WIDOWS CREEK POWER PLANT         UTM NORTHING: 3858700
AGENCY TYPE: FED NON-MILITARY       STATION TYPE (32): RURAL - AGRICULTURAL                  UTM EASTING: 00615680
LATITUDE: 34 D. 51 M. 57 S. N       AQCR (007): TENNESSEE RIVER VALLEY-CUMBERLAND MOUNTAINS  ELEVATION ABOVE GROUND: 007 FT.
LONGITUDE:  85 D. 44 M.  4 S. W     DIFF. GMT: WEST 06 HOURS                                 ELEVATION ABOVE MSL: 1515 FT.
SUPPORTING AGENCY: TENNESSEE VALLEY AUTHORITY
COMMENTS: ON PROPERTY OF H R HILL SULFATION STA #4

LOCATION: JACKSON COUNTY            COUNTY (1920): JACKSON CO                                UTM ZONE: 16
SITECODE: 011920017N02              SITE ADDR: 2.63 MI ESE OF WIDOWS CREEK POWER PLANT       UTM NORTHING: 3859870
AGENCY TYPE: FED NON-MILITARY       STATION TYPE (32): RURAL - AGRICULTURAL                  UTM EASTING: 00618780
LATITUDE: 34 D. 52 M. 34 S. N       AQCR (007): TENNESSEE RIVER VALLEY-CUMBERLAND MOUNTAINS  ELEVATION ABOVE GROUND: 007 FT.
LONGITUDE:  85 D. 42 M. 21 S. W     DIFF. GMT: WEST 06 HOURS                                 ELEVATION ABOVE MSL: 1480 FT.
SUPPORTING AGENCY: TENNESSEE VALLEY AUTHORITY
COMMENTS: HIWASSEE LAND CO SULFATION STA #7

LOCATION: JACKSON COUNTY            COUNTY (1920): JACKSON CO                                UTM ZONE: 16
SITECODE: 011920018F06              SITE ADDR: AIRPORT BUILDING (STEVENSON)                  UTM NORTHING: 3858729
AGENCY TYPE: STATE                  STATION TYPE (34): RURAL - INDUSTRIAL                    UTM EASTING:  611208
LATITUDE: 34 D. 52 M. 00 S. N       AQCR (007): TENNESSEE RIVER VALLEY-CUMBERLAND MOUNTAINS  ELEVATION ABOVE GROUND: 012 FT.
LONGITUDE: 085 D. 47 M. 00 S. W     DIFF. GMT: WEST 06 HOURS                                 ELEVATION ABOVE MSL: 0650 FT.
SUPPORTING AGENCY: ALABAMA STATE HEALTH DEPT DIV OF AIR POLLUTION CONTROL
COMMENTS: SITE IS LOCATED 0.6 MILE FROM U.S. 72 AT THE STEVENSON AIRPORT

LOCATION: JACKSON COUNTY            COUNTY (1920): JACKSON CO                                UTM ZONE: 16
SITECODE: 011920019N02              SITE ADDR: 2.0 MILES SSE OF WIDOWS CREEK STEAM PLANT     UTM NORTHING: 3857540
AGENCY TYPE: FED NON-MILITARY       STATION TYPE (32): RURAL - AGRICULTURAL                  UTM EASTING: 00614500
LATITUDE: 34 D. 51 M. 19 S. N       AQCR (007): TENNESSEE RIVER VALLEY-CUMBERLAND MOUNTAINS  ELEVATION ABOVE GROUND: 012 FT.
LONGITUDE:  85 D. 44 M. 51 S. W     DIFF. GMT: WEST 06 HOURS                                 ELEVATION ABOVE MSL: 1570 FT.
SUPPORTING AGENCY: TENNESSEE VALLEY AUTHORITY
COMMENTS: ON PROPERTY OF JO JOHN WILLIAMS ON TOP OF SAND MTN. 12 FT SO2 STA #11 8 FT SETTLED PART #11 4 FT SUSPENDED PART #11

LOCATION: JACKSON COUNTY            COUNTY (1920): JACKSON CO                                UTM ZONE: 16
SITECODE: 011920020N02              SITE ADDR: 2.0 MILES ESE OF WIDOWS CREEK STEAM PLANT     UTM NORTHING: 3859980
AGENCY TYPE: FED NON-MILITARY       STATION TYPE (32): RURAL - AGRICULTURAL                  UTM EASTING: 00616910
LATITUDE: 34 D. 52 M. 38 S. N       AQCR (007): TENNESSEE RIVER VALLEY-CUMBERLAND MOUNTAINS  ELEVATION ABOVE GROUND: 012 FT.
LONGITUDE:  85 D. 43 M. 15 S. W     DIFF. GMT: WEST 06 HOURS                                 ELEVATION ABOVE MSL: 1500 FT.
SUPPORTING AGENCY: TENNESSEE VALLEY AUTHORITY
COMMENTS: ON PROPERTY OF MRS. LOIS DUNN ON TOP OF SAND MTN. 12 FT SO2 STA # 10 8 FT SETTLED PART #10 4 FT SUSPENDED PART #10

LOCATION: JACKSON COUNTY            COUNTY (1920): JACKSON CO                                UTM ZONE: 16
SITECODE: 011920021N02              SITE ADDR: 2.3 MILES ESE OF WIDOWS CREEK STEAM PLANT     UTM NORTHING: 3858930
AGENCY TYPE: FED NON-MILITARY       STATION TYPE (32): RURAL - AGRICULTURAL                  UTM EASTING: 00616870
LATITUDE: 34 D. 52 M.  4 S. N       AQCR (007): TENNESSEE RIVER VALLEY-CUMBERLAND MOUNTAINS  ELEVATION ABOVE GROUND: 012 FT.
LONGITUDE:  85 D. 43 M. 17 S. W     DIFF. GMT: WEST 06 HOURS                                 ELEVATION ABOVE MSL: 1500 FT.
SUPPORTING AGENCY: TENNESSEE VALLEY AUTHORITY
COMMENTS: ON TOP OF SAND MOUNTAIN NEAR MAXWELL GAP. 12 FT SO2 STA # 9 7 FT  SULFATION STA # 16

LOCATION: JACKSON COUNTY            COUNTY (1920): JACKSON CO                                UTM ZONE: 16
SITECODE: 011920022N02              SITE ADDR: 2.14 MI. SSE OF WIDOWS CREEK STEAM PLANT      UTM NORTHING: 3857680
AGENCY TYPE: FED NON-MILITARY       STATION TYPE (32): RURAL - AGRICULTURAL                  UTM EASTING: 00615590
LATITUDE: 34 D. 51 M. 24 S. N       AQCR (007): TENNESSEE RIVER VALLEY-CUMBERLAND MOUNTAINS  ELEVATION ABOVE GROUND: 007 FT.
LONGITUDE:  85 D. 44 M.  8 S. W     DIFF. GMT: WEST 06 HOURS                                 ELEVATION ABOVE MSL: 1505 FT.
SUPPORTING AGENCY: TENNESSEE VALLEY AUTHORITY
COMMENTS: 2.25 MI. NNW LIBERTY HILL CHURCH

LOCATION: JASPER                    COUNTY (3380): WALKER CO                                 UTM ZONE: 16
SITECODE: 011960001F01              SITE ADDR: CO HEALTH DEPT 5TH AVE & 17TH ST              UTM NORTHING: 3743913
AGENCY TYPE: STATE                  STATION TYPE (13): CENTER CITY - COMMERCIAL              UTM EASTING: 00474298
LATITUDE: 33 D. 50 M. 12 S. N       AQCR (004): METROPOLITAN BIRMINGHAM                      ELEVATION ABOVE GROUND: 003 FT.
LONGITUDE:  87 D. 16 M. 40 S. W     DIFF. GMT: WEST 06 HOURS                                 ELEVATION ABOVE MSL: 0341 FT.
SUPPORTING AGENCY: ALABAMA STATE HEALTHH DEPT DIV OF AIR POLLUTION CONTROL
COMMENTS:
```

ALABAMA

LOCATION: LAUDERDALE COUNTY
SITECODE: 012080001N02
AGENCY TYPE: FED NON-MILITARY
LATITUDE: 34 D. 58 M. 38 S. N
LONGITUDE: 87 D. 50 M. 17 S. W
SUPPORTING AGENCY: TENNESSEE VALLEY AUTHORITY
COMMENTS: PROCEED W 8 MILES ON GUNWALEFORD RD TO WINTERS GROCERY STORE, TURNS 1 MI THEN W 1 MI STA 1 SO2 ELEV/GR 12FT SETTLED

COUNTY (2080): LAUDERDALE CO
SITE ADDR: 1.8 MI NNE OF COLBERT POWER PLANT
STATION TYPE (32): RURAL - AGRICULTURAL
AQCR (007): TENNESSEE RIVER VALLEY-CUMBERLAND MOUNTAINS
DIFF. GMT: WEST 06 HOURS

UTM ZONE: 16
UTM NORTHING: 3847693
UTM EASTING: 00423510
ELEVATION ABOVE GROUND: 004 FT.
ELEVATION ABOVE MSL: 0495 FT.

LOCATION: LAUDERDALE COUNTY
SITECODE: 012080002N02
AGENCY TYPE: FED NON-MILITARY
LATITUDE: 34 D. 48 M. 36 S. N
LONGITUDE: 087 D. 38 M. 15 S. W
SUPPORTING AGENCY: TENNESSEE VALLEY AUTHORITY
COMMENTS: NORTH WILSON DAM AT THE ROAD TO LOCK AND WILSON ROAD SETTLED PARTICULATE STA 83 SUSPENDED PARTICULATE

COUNTY (2080): LAUDERDALE CO
SITE ADDR: 2.4 MI NNE OF OACO
STATION TYPE (32): RURAL - AGRICULTURAL
AQCR (007): TENNESSEE RIVER VALLEY-CUMBERLAND MOUNTAINS
DIFF. GMT: WEST 06 HOURS

UTM ZONE: 16
UTM NORTHING: 3851956
UTM EASTING: 441691
ELEVATION ABOVE GROUND: 008 FT.
ELEVATION A MSL: 0550 FT.

LOCATION: LAWRENCE COUNTY
SITECODE: 012100001G03
AGENCY TYPE: COUNTY
LATITUDE: 34 D. 28 M. 45 S. N
LONGITUDE: 087 D. 17 M. 30 S. W
SUPPORTING AGENCY: TRI-COUNTY DISTRICT HEALTH SERVICE
COMMENTS:

COUNTY (2100): LAWRENCE CO
SITE ADDR: COLLEGE STREET(MOULTON)
STATION TYPE (12): CENTER CITY - RESIDENTIAL
AQCR (007): TENNESSEE RIVER VALLEY-CUMBERLAND MOUNTAINS
DIFF. GMT: WEST 06 HOURS

UTM ZONE: 16
UTM NORTHING: 3815125
UTM EASTING: 473217
ELEVATION ABOVE GROUND: 003 FT.
ELEVATION ABOVE MSL: 0633 FT.

LOCATION: LEEDS
SITECODE: 012140001F01
AGENCY TYPE: STATE
LATITUDE: 33 D. 32 M. 11 S. N
LONGITUDE: 086 D. 32 M. 31 S. W
SUPPORTING AGENCY: ALABAMA STATE HEALTH DEPT DIV OF AIR POLLUTION CONTROL
COMMENTS: NEAR CEMENT PLANT

COUNTY (1980): JEFFERSON CO
SITE ADDR: 202 9TH STREET SE.
STATION TYPE (11): CENTER CITY - INDUSTRIAL
AQCR (004): METROPOLITAN BIRMINGHAM
DIFF. GMT: WEST 06 HOURS

UTM ZONE: 16
UTM NORTHING: 3710649
UTM EASTING: 542531
ELEVATION ABOVE GROUND: 003 FT.
ELEVATION ABOVE MSL: 0000 FT.

LOCATION: LEEDS
SITECODE: 012140002F01
AGENCY TYPE: STATE
LATITUDE: 33 D. 31 M. 45 S. N
LONGITUDE: 086 D. 33 M. 20 S. W
SUPPORTING AGENCY: ALABAMA STATE HEALTH DEPT DIV OF AIR POLLUTION CONTROL
COMMENTS:

COUNTY (1980): JEFFERSON CO
SITE ADDR: 875 MAPLEWOOD DR S W
STATION TYPE (22): SUBURBAN - RESIDENTIAL
AQCR (004): METROPOLITAN BIRMINGHAM
DIFF. GMT: WEST 06 HOURS

UTM ZONE: 16
UTM NORTHING: 3709844
UTM EASTING: 541270
ELEVATION ABOVE GROUND: 003 FT.
ELEVATION ABOVE MSL: 0000 FT.

LOCATION: LEEDS
SITECODE: 012140003G01
AGENCY TYPE: COUNTY
LATITUDE: 3 D. 20 M. 59 S. N
LONGITUDE: 91 D. M. 34 S. W
SUPPORTING AGENCY: JEFFERSON COUNTY HEALTH DEPARTMENT
COMMENTS:

COUNTY (1980): JEFFERSON CO
SITE ADDR: 122 8TH STREET NE
STATION TYPE (11): CENTER CITY - INDUSTRIAL
AQCR (004): METROPOLITAN BIRMINGHAM
DIFF. GMT: WEST 06 HOURS

UTM ZONE: 16
UTM NORTHING: 371150
UTM EASTING: 54250
ELEVATION ABOVE GROUND: 006 FT.
ELEVATION ABOVE MSL: 0600 FT.

LOCATION: MOBILE
SITECODE: 012380001A01
AGENCY TYPE: EPA/ATMOS. SURV.
LATITUDE: D. M. S.
LONGITUDE: D. M. S.
SUPPORTING AGENCY: MOBILE COUNTY BOARD OF HEALTH
COMMENTS:

COUNTY (2400): MOBILE CO
SITE ADDR: CENTRAL FIRE STA 701 ST FRANCIS STREET
STATION TYPE ( ):
AQCR (005): MOBILE-PENSACOLA-PANAMA CITY-SOUTHERN MISSISSIPPI
DIFF. GMT: WEST 06 HOURS

UTM ZONE:
UTM NORTHING:
UTM EASTING:
ELEVATION ABOVE GROUND: 45 FT.
ELEVATION ABOVE MSL: FT.

LOCATION: MOBILE ALA
SITECODE: 012380001G01
AGENCY TYPE: COUNTY
LATITUDE: 30 D. 41 M. 06 S. N
LONGITUDE: 88 D. 03 M. 00 S. W
SUPPORTING AGENCY: MOBILE CO BOARD OF HEALTH
COMMENTS:

COUNTY (2400): MOBILE CO
SITE ADDR: CENTRAL FIRE STATION
STATION TYPE ( ):
AQCR (005): MOBILE-PENSACOLA-PANAMA CITY-SOUTHERN MISSISSIPPI
DIFF. GMT: WEST 06 HOURS

UTM ZONE: 16
UTM NORTHING: 3394975
UTM EASTING: 399429
ELEVATION ABOVE GROUND: FT.
ELEVATION ABOVE MSL: 20 FT.

LOCATION: MOBILE
SITECODE: 012380002A01
AGENCY TYPE: EPA/ATMOS. SURV.
LATITUDE: 30 D. 42 M. 20 S. N
LONGITUDE: 88 D. 03 M. 55 S. W
SUPPORTING AGENCY: MOBILE COUNTY BOARD OF HEALTH
COMMENTS:

COUNTY (2400): MOBILE CO
SITE ADDR: ROOF OF BOARD OF HEALTH 248 COX STREET
STATION TYPE ( ):
AQCR (005): MOBILE-PENSACOLA-PANAMA CITY-SOUTHERN MISSISSIPPI
DIFF. GMT: WEST 06 HOURS

UTM ZONE: 16
UTM NORTHING: 3397269
UTM EASTING: 397987
ELEVATION ABOVE GROUND: 40 FT.
ELEVATION ABOVE MSL: 50 FT.

LOCATION: MOBILE
SITECODE: 012380002A50
AGENCY TYPE: EPA/ATMOS. SURV.
LATITUDE: 30 D. 42 M. 20 S. N
LONGITUDE: 88 D. 03 M. 55 S. W
SUPPORTING AGENCY: MOBILE COUNTY BOARD OF HEALTH
COMMENTS:

COUNTY (2400): MOBILE CO
SITE ADDR: ROOF OF BOARD OF HEALTH 248 COX STREET
STATION TYPE ( ):
AQCR (005): MOBILE-PENSACOLA-PANAMA CITY-SOUTHERN MISSISSIPPI
DIFF. GMT: WEST 06 HOURS

UTM ZONE: 16
UTM NORTHING: 3397269
UTM EASTING: 397987
ELEVATION ABOVE GROUND: 40 FT.
ELEVATION ABOVE MSL: 50 FT.

LOCATION: MOBILE ALA
SITECODE: 012380002G01
AGENCY TYPE: COUNTY
LATITUDE: 30 D. 42 M. 20 S. N
LONGITUDE: 88 D. 03 M. 55 S. W
SUPPORTING AGENCY: MOBILE CO BOARD OF HEALTH
COMMENTS:

COUNTY (2400): MOBILE CO
SITE ADDR: BOARD OF HEALTH ROOF TOP
STATION TYPE ( ):
AQCR (005): MOBILE-PENSACOLA-PANAMA CITY-SOUTHERN MISSISSIPPI
DIFF. GMT: WEST 06 HOURS

UTM ZONE: 16
UTM NORTHING: 3397269
UTM EASTING: 397987
ELEVATION ABOVE GROUND: 3 FT.
ELEVATION ABOVE MSL: 40 FT.

LOCATION: MOBILE ALA
SITECODE: 012380003G01
AGENCY TYPE: COUNTY
LATITUDE: 30 D. 42 M. 20 S. N
LONGITUDE: 88 D. 03 M. 55 S. W
SUPPORTING AGENCY: MOBILE CO BOARD OF HEALTH
COMMENTS:

COUNTY (2400): MOBILE CO
SITE ADDR: BOARD OF HEALTH BLDG
STATION TYPE ( ):
AQCR (005): MOBILE-PENSACOLA-PANAMA CITY-SOUTHERN MISSISSIPPI
DIFF. GMT: WEST 06 HOURS

UTM ZONE: 16
UTM NORTHING: 3397269
UTM EASTING: 397987
ELEVATION ABOVE GROUND: FT.
ELEVATION ABOVE MSL: 18 FT.

LOCATION: MOBILE ALA
SITECODE: 012380004G01
AGENCY TYPE: COUNTY
LATITUDE: 30 D. 41 M. 00 S. N
LONGITUDE: 88 D. 02 M. 21 S. W
SUPPORTING AGENCY: MOBILE CO BOARD OF HEALTH
COMMENTS:

COUNTY (2400): MOBILE CO
SITE ADDR: POLICE BLDG
STATION TYPE ( ):
AQCR (005): MOBILE-PENSACOLA-PANAMA CITY-SOUTHERN MISSISSIPPI
DIFF. GMT: WEST 06 HOURS

UTM ZONE: 16
UTM NORTHING: 3394780
UTM EASTING: 400465
ELEVATION ABOVE GROUND: 3 FT.
ELEVATION ABOVE MSL: 40 FT.

```
LOCATION: MOBILE                    COUNTY (2400): MOBILE CO                                    UTM ZONE: 16
SITECODE: 012380005G01              SITE ADDR: CLAYBORN & GOVERNMENT ST                         UTM NORTHING: 3395503
AGENCY TYPE: COUNTY                 STATION TYPE (13): CENTER CITY - COMMERCIAL                 UTM EASTING: 0039965J
LATITUDE: 30 D. 41 M. 23 S. N       AQCR (005): MOBILE-PENSACOLA-PANAMA CITY-SOUTHERN MISSISSIPPI ELEVATION ABOVE GROUND: 000 FT.
LONGITUDE:  88 D.  2 M. 52 S. W     DIFF. GMT: WEST 06 HOURS                                    ELEVATION ABOVE MSL:      FT.
SUPPORTING AGENCY: MOBILE COUNTY HEALTH DEPT AIR POLLUTION CONTROL DEPT
COMMENTS:

LOCATION: MOBILE COUNTY             COUNTY (2400): MOBILE CO                                    UTM ZONE: 16
SITECODE: 012400001G01              SITE ADDR: CITY HALL CITRONELLE                             UTM NORTHING: 3442997
AGENCY TYPE: COUNTY                 STATION TYPE (00):                                          UTM EASTING:   382396
LATITUDE: 31 D. 07 M. 00 S. N       AQCR (005): MOBILE-PENSACOLA-PANAMA CITY-SOUTHERN MISSISSIPPI ELEVATION ABOVE GROUND: 000 FT.
LONGITUDE:  88 D. 14 M. 00 S. W     DIFF. GMT: WEST 06 HOURS                                    ELEVATION ABOVE MSL: 0000 FT.
SUPPORTING AGENCY: MOBILE COUNTY BOARD OF HEALTH
COMMENTS:

LOCATION: MOBILE COUNTY             COUNTY (2400): MOBILE CO                                    UTM ZONE: 16
SITECODE: 012400002G01              SITE ADDR: RADAR STATION BAY FRONT RD MOBILE                UTM NORTHING: 3395192
AGENCY TYPE: COUNTY                 STATION TYPE (00):                                          UTM EASTING:   398282
LATITUDE: 30 D. 36 M. 20 S. N       AQCR (005): MOBILE-PENSACOLA-PANAMA CITY-SOUTHERN MISSISSIPPI ELEVATION ABOVE GROUND: 000 FT.
LONGITUDE:  88 D. 03 M. 40 S. W     DIFF. GMT: WEST 06 HOURS                                    ELEVATION ABOVE MSL: 0000 FT.
SUPPORTING AGENCY: MOBILE COUNTY BOARD OF HEALTH
COMMENTS:

LOCATION: MOBILE COUNTY             COUNTY (2400): MOBILE CO                                    UTM ZONE: 25
SITECODE: 012400003G01              SITE ADDR: SPUR OIL BLAKELY ISLAND                          UTM NORTHING: 9778298
AGENCY TYPE: COUNTY                 STATION TYPE (00):                                          UTM EASTING:   497269
LATITUDE: 88 D. 02 M. 00 S. N       AQCR (005): MOBILE-PENSACOLA-PANAMA CITY-SOUTHERN MISSISSIPPI ELEVATION ABOVE GROUND: 000 FT.
LONGITUDE:  33 D. 42 M. 45 S. W     DIFF. GMT: WEST 06 HOURS                                    ELEVATION ABOVE MSL: 0000 FT.
SUPPORTING AGENCY: MOBILE COUNTY BOARD OF HEALTH
COMMENTS:

LOCATION: MOBILE COUNTY             COUNTY (2400): MOBILE CO                                    UTM ZONE: 16
SITECODE: 012400004G01              SITE ADDR: AIRPORT BLVD BATES FIELD                         UTM NORTHING: 3394977
AGENCY TYPE: COUNTY                 STATION TYPE (00):                                          UTM EASTING:   381067
LATITUDE: 30 D. 41 M. 00 S. N       AQCR (005): MOBILE-PENSACOLA-PANAMA CITY-SOUTHERN MISSISSIPPI ELEVATION ABOVE GROUND: 000 FT.
LONGITUDE:  88 D. 14 M. 30 S. W     DIFF. GMT: WEST 06 HOURS                                    ELEVATION ABOVE MSL: 0000 FT.
SUPPORTING AGENCY: MOBILE COUNTY BOARD OF HEALTH
COMMENTS:

LOCATION: MOBILE COUNTY             COUNTY (2400): MOBILE CO                                    UTM ZONE: 16
SITECODE: 012400005G01              SITE ADDR: OLD SHELL RD & FOREST HILL RD MOBILE             UTM NORTHING: 3396999
AGENCY TYPE: COUNTY                 STATION TYPE (00):                                          UTM EASTING:   385057
LATITUDE: 30 D. 42 M. 10 S. N       AQCR (005): MOBILE-PENSACOLA-PANAMA CITY-SOUTHERN MISSISSIPPI ELEVATION ABOVE GROUND: 000 FT.
LONGITUDE:  88 D. 05 M. 45 S. W     DIFF. GMT: WEST 06 HOURS                                    ELEVATION ABOVE MSL: 0000 FT.
SUPPORTING AGENCY: MOBILE COUNTY BOARD OF HEALTH
COMMENTS:

LOCATION: MOBILE COUNTY             COUNTY (2400): MOBILE CO                                    UTM ZONE: 16
SITECODE: 012400006G01              SITE ADDR: ADMIN BLDG STATE DOCKS MOBILE                    UTM NORTHING: 3397557
AGENCY TYPE: COUNTY                 STATION TYPE (00):                                          UTM EASTING:   399985
LATITUDE: 30 D. 42 M. 30 S. N       AQCR (005): MOBILE-PENSACOLA-PANAMA CITY-SOUTHERN MISSISSIPPI ELEVATION ABOVE GROUND: 000 FT.
LONGITUDE:  88 D. 02 M. 40 S. W     DIFF. GMT: WEST 06 HOURS                                    ELEVATION ABOVE MSL: 0000 FT.
SUPPORTING AGENCY: MOBILE COUNTY BOARD OF HEALTH
COMMENTS:

LOCATION: MOBILE COUNTY             COUNTY (2400): MOBILE CO                                    UTM ZONE: 16
SITECODE: 012400007G01              SITE ADDR: EARL ST CHURCH MAGAZINE POINT                    UTM NORTHING: 3400332
AGENCY TYPE: COUNTY                 STATION TYPE (00):                                          UTM EASTING:   399479
LATITUDE: 30 D. 44 M. 00 S. N       AQCR (005): MOBILE-PENSACOLA-PANAMA CITY-SOUTHERN MISSISSIPPI ELEVATION ABOVE GROUND: 000 FT.
LONGITUDE:  88 D. 03 M. 00 S. W     DIFF. GMT: WEST 06 HOURS                                    ELEVATION ABOVE MSL: 0000 FT.
SUPPORTING AGENCY: MOBILE COUNTY BOARD OF HEALTH
COMMENTS:

LOCATION: MOBILE COUNTY             COUNTY (2400): MOBILE CO                                    UTM ZONE: 16
SITECODE: 012400008G01              SITE ADDR: AMMUNITATION DUMP THEODORE                       UTM NORTHING: 3472599
AGENCY TYPE: COUNTY                 STATION TYPE (00):                                          UTM EASTING:   392978
LATITUDE: 30 D. 83 M. 05 S. N       AQCR (005): MOBILE-PENSACOLA-PANAMA CITY-SOUTHERN MISSISSIPPI ELEVATION ABOVE GROUND: 000 FT.
LONGITUDE:  88 D. 07 M. 32 S. W     DIFF. GMT: WEST 06 HOURS                                    ELEVATION ABOVE MSL: 0000 FT.
SUPPORTING AGENCY: MOBILE COUNTY BOARD OF HEALTH
COMMENTS:

LOCATION: MOBILE COUNTY             COUNTY (2400): MOBILE CO                                    UTM ZONE: 16
SITECODE: 012400009G01              SITE ADDR: HAMILTON BLVD HOLLINGERS ISLAND                  UTM NORTHING: 3380046
AGENCY TYPE: COUNTY                 STATION TYPE (00):                                          UTM EASTING:   395958
LATITUDE: 30 D. 33 M. 00 S. N       AQCR (005): MOBILE-PENSACOLA-PANAMA CITY-SOUTHERN MISSISSIPPI ELEVATION ABOVE GROUND: 000 FT.
LONGITUDE:  88 D. 05 M. 05 S. W     DIFF. GMT: WEST 06 HOURS                                    ELEVATION ABOVE MSL: 0000 FT.
SUPPORTING AGENCY: MOBILE COUNTY BOARD OF HEALTH
COMMENTS:

LOCATION: MOBILE COUNTY             COUNTY (2400): MOBILE CO                                    UTM ZONE: 16
SITECODE: 012400010G01              SITE ADDR: TATUMS SERVICE STATION BAYLEYS CORNER            UTM NORTHING: 3372687
AGENCY TYPE: COUNTY                 STATION TYPE (00):                                          UTM EASTING:   392821
LATITUDE: 30 D. 29 M. 00 S. N       AQCR (005): MOBILE-PENSACOLA-PANAMA CITY-SOUTHERN MISSISSIPPI ELEVATION ABOVE GROUND: 000 FT.
LONGITUDE:  88 D. 07 M. 00 S. W     DIFF. GMT: WEST 06 HOURS                                    ELEVATION ABOVE MSL: 0000 FT.
SUPPORTING AGENCY: MOBILE COUNTY BOARD OF HEALTH
COMMENTS:

LOCATION: MOBILE COUNTY             COUNTY (2400): MOBILE CO                                    UTM ZONE: 16
SITECODE: 012400011G01              SITE ADDR: LAUNDROMAT IRVINGTON                             UTM NORTHING: 3375576
AGENCY TYPE: COUNTY                 STATION TYPE (00):                                          UTM EASTING:   381653
LATITUDE: 30 D. 30 M. 30 S. N       AQCR (005): MOBILE-PENSACOLA-PANAMA CITY-SOUTHERN MISSISSIPPI ELEVATION ABOVE GROUND: 000 FT.
LONGITUDE:  88 D. 14 M. 00 S. W     DIFF. GMT: WEST 06 HOURS                                    ELEVATION ABOVE MSL: 0000 FT.
SUPPORTING AGENCY: MOBILE COUNTY BOARD OF HEALTH
COMMENTS:

LOCATION: MOBILE COUNTY             COUNTY (2400): MOBILE CO                                    UTM ZONE: 16
SITECODE: 012400012G01              SITE ADDR: WATER WORKS RD & BAYOU LA BATRE GRAND BAY        UTM NORTHING: 3371086
AGENCY TYPE: COUNTY                 STATION TYPE (00):                                          UTM EASTING:   370401
LATITUDE: 30 D. 28 M. 00 S. N       AQCR (005): MOBILE-PENSACOLA-PANAMA CITY-SOUTHERN MISSISSIPPI ELEVATION ABOVE GROUND: 000 FT.
LONGITUDE:  88 D. 21 M. 00 S. W     DIFF. GMT: WEST 06 HOURS                                    ELEVATION ABOVE MSL: 0000 FT.
SUPPORTING AGENCY: MOBILE COUNTY BOARD OF HEALTH
COMMENTS:
```

ALABAMA

LOCATION: MOBILE COUNTY
SITECODE: 012400013G01
AGENCY TYPE: COUNTY
LATITUDE: 31 D. 55 M. 45 S. N
LONGITUDE: 88 D. 01 M. 15 S. W
SUPPORTING AGENCY: MOBILE COUNTY BOARD OF HEALTH
COMMENTS:

COUNTY (2400): MOBILE CO
SITE ADDR: MIMS RESIDENCE AXIS DEAD LAKE CREOLA
STATION TYPE (00):
AQCR (005): MOBILE-PENSACOLA-PANAMA CITY-SOUTHERN MISSISSIPPI
DIFF. GMT: WEST 06 HOURS

UTM ZONE: 16
UTM NORTHING: 3532846
UTM EASTING: 403499
ELEVATION ABOVE GROUND: 000 FT.
ELEVATION ABOVE MSL: 0000 FT.

LOCATION: MOBILE COUNTY
SITECODE: 012400014G01
AGENCY TYPE: COUNTY
LATITUDE: 30 D. 45 M. 00 S. N
LONGITUDE: 88 D. 05 M. 10 S. W
SUPPORTING AGENCY: MOBILE COUNTY BOARD OF HEALTH
COMMENTS:

COUNTY (2400): MOBILE CO
SITE ADDR: COMMUNITY HOUSE WHISTLER
STATION TYPE (00):
AQCR (005): MOBILE-PENSACOLA-PANAMA CITY-SOUTHERN MISSISSIPPI
DIFF. GMT: WEST 06 HOURS

UTM ZONE: 16
UTM NORTHING: 3402213
UTM EASTING: 396039
ELEVATION ABOVE GROUND: 000 FT.
ELEVATION ABOVE MSL: 0000 FT.

LOCATION: MOBILE COUNTY
SITECODE: 012400015G01
AGENCY TYPE: COUNTY
LATITUDE: 30 D. 40 M. 05 S. N
LONGITUDE: 88 D. 03 M. 45 S. W
SUPPORTING AGENCY: MOBILE COUNTY BOARD OF HEALTH
COMMENTS:

COUNTY (2400): MOBILE CO
SITE ADDR: BALTIMORE PARK OAKDALE
STATION TYPE (00):
AQCR (005): MOBILE-PENSACOLA-PANAMA CITY-SOUTHERN MISSISSIPPI
DIFF. GMT: WEST 06 HOURS

UTM ZONE: 16
UTM NORTHING: 3393109
UTM EASTING: 398214
ELEVATION ABOVE GROUND: 000 FT.
ELEVATION ABOVE MSL: 0000 FT.

LOCATION: MOBILE COUNTY
SITECODE: 012400016G01
AGENCY TYPE: COUNTY
LATITUDE: 30 D. 45 M. 00 S. N
LONGITUDE: 88 D. 10 M. 05 S. W
SUPPORTING AGENCY: MOBILE COUNTY BOARD OF HEALTH
COMMENTS:

COUNTY (2400): MOBILE CO
SITE ADDR: COLONIAL OAKS CIRCLE N FOREST HILLS
STATION TYPE (00):
AQCR (005): MOBILE-PENSACOLA-PANAMA CITY-SOUTHERN MISSISSIPPI
DIFF. GMT: WEST 06 HOURS

UTM ZONE: 16
UTM NORTHING: 3402292
UTM EASTING: 388195
ELEVATION ABOVE GROUND: 000 FT.
ELEVATION ABOVE MSL: 0000 FT.

LOCATION: MOBILE COUNTY
SITECODE: 012400017G01
AGENCY TYPE: COUNTY
LATITUDE: 30 D. 40 M. 35 S. N
LONGITUDE: 88 D. 10 M. 45 S. W
SUPPORTING AGENCY: MOBILE COUNTY BOARD OF HEALTH
COMMENTS:

COUNTY (2400): MOBILE CO
SITE ADDR: GENERAL BULLARD & AIRPORT BLVD MOBILE
STATION TYPE (00):
AQCR (005): MOBILE-PENSACOLA-PANAMA CITY-SOUTHERN MISSISSIPPI
DIFF. GMT: WEST 06 HOURS

UTM ZONE: 16
UTM NORTHING: 3396164
UTM EASTING: 387046
ELEVATION ABOVE GROUND: 000 FT.
ELEVATION ABOVE MSL: 0000 FT.

LOCATION: MOBILE COUNTY
SITECODE: 012400018G01
AGENCY TYPE: COUNTY
LATITUDE: D. M. S. N
LONGITUDE: D. M. S. W
SUPPORTING AGENCY: MOBILE COUNTY BOARD OF HEALTH
COMMENTS:

COUNTY (2400): MOBILE CO
SITE ADDR: INTERSTATE SURVEILLANCE PROJECT MOBILE
STATION TYPE (00):
AQCR (005): MOBILE-PENSACOLA-PANAMA CITY-SOUTHERN MISSISSIPPI
DIFF. GMT: WEST 06 HOURS

UTM ZONE:
UTM NORTHING:
UTM EASTING:
ELEVATION ABOVE GROUND: 000 FT.
ELEVATION ABOVE MSL: 0000 FT.

LOCATION: MOBILE COUNTY
SITECODE: 012400019F01
AGENCY TYPE: STATE
LATITUDE: 30 D. 43 M. S. N
LONGITUDE: 88 D. 3 M. 29 S. W
SUPPORTING AGENCY: ALABAMA STATE HEALTH DEPT DIV OF AIR POLLUTION CONTROL
COMMENTS: WKRG RADIO RELAY STATION

COUNTY (2480): MONTGOMERY CO
SITE ADDR: WKRG RADIO STA OLD TELEGRAPH RD (MOBILE)
STATION TYPE (21): SUBURBAN - INDUSTRIAL
AQCR (005): MOBILE-PENSACOLA-PANAMA CITY-SOUTHERN MISSISSIPPI
DIFF. GMT: WEST 06 HOURS

UTM ZONE: 16
UTM NORTHING: 3398500
UTM EASTING: 3398885
ELEVATION ABOVE GROUND: 021 FT.
ELEVATION ABOVE MSL: 3333 FT.

LOCATION: MONTGOMERY
SITECODE: 012460001A01
AGENCY TYPE: EPA/ATMOS. SURV.
LATITUDE: 32 D. 21 M. 56 S. N
LONGITUDE: 086 D. 18 M. 57 S. W
SUPPORTING AGENCY: MONTGOMERY COUNTY HEALTH DEPARTMENT
COMMENTS:

COUNTY (2480): MONTGOMERY CO
SITE ADDR: COUNTY HLTH CENTER 515 W JEFF DAVIS AVE
STATION TYPE (13): CENTER CITY - COMMERCIAL
AQCR (002): COLUMBUS-PHENIX CITY
DIFF. GMT: WEST 06 HOURS

UTM ZONE: 16
UTM NORTHING: 3580968
UTM EASTING: 566369
ELEVATION ABOVE GROUND: 000 FT.
ELEVATION ABOVE MSL: 0260 FT.

LOCATION: MONTGOMERY
SITECODE: 012460002F01
AGENCY TYPE: STATE
LATITUDE: 32 D. 22 M. 48 S. N
LONGITUDE: 86 D. 18 M. 4 S. W
SUPPORTING AGENCY: ALABAMA STATE HEALTH DEPARTMENT DIV OF AIR POLLUTION CONTROL
COMMENTS:

COUNTY (2480): MONTGOMERY CO
SITE ADDR: ENVIRONMENTAL HEALTH LAB 602 MADISON AVE
STATION TYPE (13): CENTER CITY - COMMERCIAL
AQCR (002): COLUMBUS-PHENIX CITY
DIFF. GMT: WEST 06 HOURS

UTM ZONE: 16
UTM NORTHING: 3582552
UTM EASTING: 0565754
ELEVATION ABOVE GROUND: 011 FT.
ELEVATION ABOVE MSL: 0233 FT.

LOCATION: MONTGOMERY
SITECODE: 012460003F01
AGENCY TYPE: STATE
LATITUDE: 32 D. 24 M. 24 S. N
LONGITUDE: 086 D. 17 M. 34 S. W
SUPPORTING AGENCY: ALABAMA STATE HEALTH DEPT DIV OF AIR POLLUTION CONTROL
COMMENTS:

COUNTY (2480): MONTGOMERY CO
SITE ADDR: FIRE DEPT 85 N COURT ST
STATION TYPE (11): CENTER CITY - INDUSTRIAL
AQCR (002): COLUMBUS-PHENIX CITY
DIFF. GMT: WEST 06 HOURS

UTM ZONE: 16
UTM NORTHING: 3585539
UTM EASTING: 566508
ELEVATION ABOVE GROUND: 011 FT.
ELEVATION ABOVE MSL: 0033 FT.

LOCATION: MONTGOMERY
SITECODE: 012460003F06
AGENCY TYPE: STATE
LATITUDE: 32 D. 23 M. 35 S. N
LONGITUDE: 86 D. 18 M. 32 S. W
SUPPORTING AGENCY: ALABAMA STATE HEALTH DEPARTMENT DIV OF AIR POLLUTION CONTROL
COMMENTS:

COUNTY (2480): MONTGOMERY CO
SITE ADDR: FIRE STATION #5 1031 NORTH COURT
STATION TYPE (21): SUBURBAN - INDUSTRIAL
AQCR (002): COLUMBUS-PHENIX CITY
DIFF. GMT: WEST 06 HOURS

UTM ZONE: 16
UTM NORTHING: 3584000
UTM EASTING: 0566990
ELEVATION ABOVE GROUND: 011 FT.
ELEVATION ABOVE MSL: 0187 FT.

LOCATION: MONTGOMERY
SITECODE: 012460004F01
AGENCY TYPE: STATE
LATITUDE: 32 D. 23 M. 37 S. N
LONGITUDE: 086 D. 15 M. 23 S. W
SUPPORTING AGENCY: ALABAMA STATE HEALTH DEPT DIV OF AIR POLLUTION CONTROL
COMMENTS:

COUNTY (2480): MONTGOMERY CO
SITE ADDR: FIRE DEPT COLISEUM BLVD
STATION TYPE (13): CENTER CITY - COMMERCIAL
AQCR (002): COLUMBUS-PHENIX CITY
DIFF. GMT: WEST 06 HOURS

UTM ZONE: 15
UTM NORTHING: 3584116
UTM EASTING: 569939
ELEVATION ABOVE GROUND: 011 FT.
ELEVATION ABOVE MSL: 0333 FT.

LOCATION: MONTGOMERY
SITECODE: 012460005F01
AGENCY TYPE: STATE
LATITUDE: 32 D. 21 M. 05 S. N
LONGITUDE: 086 D. 20 M. 39 S. W
SUPPORTING AGENCY: ALABAMA STATE HEALTH DEPT DIV OF AIR POLLUTION CONTROL
COMMENTS:

COUNTY (2480): MONTGOMERY CO
SITE ADDR: TRENHOLM INDUSTRIAL SCHOOL
STATION TYPE (13): CENTER CITY - COMMERCIAL
AQCR (002): COLUMBUS-PHENIX CITY
DIFF. GMT: WEST 06 HOURS

UTM ZONE: 16
UTM NORTHING: 3579182
UTM EASTING: 561719
ELEVATION ABOVE GROUND: 011 FT.
ELEVATION ABOVE MSL: 0333 FT.

LOCATION: MONTGOMERY
SITECODE: 012460001F01
AGENCY TYPE: STATE
LATITUDE: 32 D. 19 M. 27 S. N
LONGITUDE: 086 D. 15 M. 08 S. W
SUPPORTING AGENCY: ALABAMA STATE HEALTH DEPT DIV OF AIR POLLUTION CONTROL
COMMENTS: AT JOHN PATTERSON INDUSTRIAL SCHOOL

COUNTY (2460): MONTGOMERY CO
SITE ADDR: JOHN PATTERSON INDUSTRIAL SCHOOL
STATION TYPE (24): SUBURBAN - MOBILE
AQCR (002): COLUMBUS-PHENIX CITY
DIFF. GMT: WEST 06 HOURS

UTM ZONE: 16
UTM NORTHING: 3576620
UTM EASTING: 570385
ELEVATION ABOVE GROUND: [illegible] FT.
ELEVATION ABOVE MSL: 0030 FT.

LOCATION: MONTGOMERY
SITECODE: 012460002F01
AGENCY TYPE: STATE
LATITUDE: 32 D. 25 M. 33 S. N
LONGITUDE: 86 D. 17 M. 7 S. W
SUPPORTING AGENCY: ALABAMA STATE HEALTH DEPT DIV OF AIR POLLUTION CONTROL
COMMENTS:

COUNTY (2460): MONTGOMERY CO
SITE ADDR: CATHOLIC CHURCH CENTER 2819 FORBES DRIVE
STATION TYPE (23): SUBURBAN - INDUSTRIAL
AQCR (002): COLUMBUS-PHENIX CITY
DIFF. GMT: WEST 06 HOURS

UTM ZONE: 16
UTM NORTHING: 3597650
UTM EASTING: 567290
ELEVATION ABOVE GROUND: 316 FT.
ELEVATION ABOVE MSL: 0220 FT.

LOCATION: MOUNTAIN BROOK
SITECODE: 012540001G01
AGENCY TYPE: COUNTY
LATITUDE: 63 D. 21 M. 20 S. N
LONGITUDE: 69 D. 31 M. 59 S. W
SUPPORTING AGENCY: JEFFERSON COUNTY HEALTH DEPARTMENT
COMMENTS: NEXT TO FIRE STATION #2

COUNTY (1940): JEFFERSON CO
SITE ADDR: 3016 OVERTON RD
STATION TYPE (22): SUBURBAN - RESIDENTIAL
AQCR (004): METROPOLITAN BIRMINGHAM
DIFF. GMT: WEST 06 HOURS

UTM ZONE: 16
UTM NORTHING: 0373330
UTM EASTING: 00052610
ELEVATION ABOVE GROUND: 336 FT.
ELEVATION ABOVE MSL: 0930 FT.

LOCATION: MOUNTAIN BROOK
SITECODE: 012540091C05
AGENCY TYPE: EPA/EFFECTS RES.
LATITUDE: D. M. S.
LONGITUDE: D. M. S.
SUPPORTING AGENCY: U S PUBLIC HEALTH SERVICE DIVISION OF HEALTH EFFECTS RESEARCH
COMMENTS:

COUNTY (1940): JEFFERSON CO
SITE ADDR: MONTEVALLO RD ATWN PINECREST & CLARENDON
STATION TYPE ( ):
AQCR (004): METROPOLITAN BIRMINGHAM
DIFF. GMT: WEST 06 HOURS

UTM ZONE:
UTM NORTHING:
UTM EASTING:
ELEVATION ABOVE GROUND: 5 FT.
ELEVATION ABOVE MSL: 725 FT.

LOCATION: MOUNTAIN BROOK ALA
SITECODE: 012540092G01
AGENCY TYPE: COUNTY
LATITUDE: D. M. S. N
LONGITUDE: D. M. S. W
SUPPORTING AGENCY: JEFFERSON CO HEALTH DEPT
COMMENTS:

COUNTY (1940): JEFFERSON CO
SITE ADDR: 93 EUCLID AVE
STATION TYPE ( ):
AQCR (004): METROPOLITAN BIRMINGHAM
DIFF. GMT: WEST 06 HOURS

UTM ZONE:
UTM NORTHING:
UTM EASTING:
ELEVATION ABOVE GROUND: FT.
ELEVATION ABOVE MSL: FT.

LOCATION: MOUNTAIN BROOK ALA
SITECODE: 012540093G01
AGENCY TYPE: COUNTY
LATITUDE: D. M. S. N
LONGITUDE: D. M. S. W
SUPPORTING AGENCY: JEFFERSON CO HEALTH DEPT
COMMENTS:

COUNTY (1940): JEFFERSON CO
SITE ADDR: 3016 OVERTON RD
STATION TYPE ( ):
AQCR (004): METROPOLITAN BIRMINGHAM
DIFF. GMT: WEST 06 HOURS

UTM ZONE:
UTM NORTHING:
UTM EASTING:
ELEVATION ABOVE GROUND: FT.
ELEVATION ABOVE MSL: FT.

LOCATION: MUSCLE SHOALS
SITECODE: 012560001F06
AGENCY TYPE: STATE
LATITUDE: D. M. S.
LONGITUDE: D. M. S.
SUPPORTING AGENCY: STATE OF ALABAMA
COMMENTS: ON DIAMOND SHAMROCK PROPERTY OFF WILSON DAM ROAD

COUNTY (0800): COLBERT CO
SITE ADDR: WILSON DAM ROAD
STATION TYPE (23): SUBURBAN - INDUSTRIAL
AQCR (007): TENNESSEE RIVER VALLEY-CUMBERLAND MOUNTAINS
DIFF. GMT: WEST 06 HOURS

UTM ZONE:
UTM NORTHING:
UTM EASTING:
ELEVATION ABOVE GROUND: 310 FT.
ELEVATION ABOVE MSL: 0420 FT.

LOCATION: ONEONTA
SITECODE: 012600001F01
AGENCY TYPE: STATE
LATITUDE: 33 D. 57 M. 24 S. N
LONGITUDE: 86 D. 27 M. 52 S. W
SUPPORTING AGENCY: ALABAMA STATE HEALTH DEPT DIV OF AIR POLLUTION CONTROL
COMMENTS:

COUNTY (0400): BLOUNT CO
SITE ADDR: COUNTY HEALTH DEPT 1002 2ND AVE EAST
STATION TYPE (14): CENTER CITY - MOBILE
AQCR (004): METROPOLITAN BIRMINGHAM
DIFF. GMT: WEST 06 HOURS

UTM ZONE: 16
UTM NORTHING: 3757310
UTM EASTING: 0054942
ELEVATION ABOVE GROUND: 333 FT.
ELEVATION ABOVE MSL: 0920 FT.

LOCATION: PELL CITY
SITECODE: 012700001F01
AGENCY TYPE: STATE
LATITUDE: 33 D. 35 M. 18 S. N
LONGITUDE: 86 D. 17 M. 8 S. W
SUPPORTING AGENCY: ALABAMA STATE HEALTH DEPT DIV OF AIR POLLUTION CONTROL
COMMENTS:

COUNTY (2960): ST CLAIR CO
SITE ADDR: COUNTY HEALTH DEPT 205 19TH STREET NORTH
STATION TYPE (13): CENTER CITY - COMMERCIAL
AQCR (004): METROPOLITAN BIRMINGHAM
DIFF. GMT: WEST 06 HOURS

UTM ZONE: 16
UTM NORTHING: 3716552
UTM EASTING: 0056285
ELEVATION ABOVE GROUND: 033 FT.
ELEVATION ABOVE MSL: 0577 FT.

LOCATION: PHENIX CITY
SITECODE: 012740001A50
AGENCY TYPE: EPA/ATMOS. SURV.
LATITUDE: 32 D. 28 M. 36 S. N
LONGITUDE: 85 D. 03 M. 00 S. W
SUPPORTING AGENCY: RUSSELL COUNTY HEALTH DEPARTMENT
COMMENTS:

COUNTY (2920): RUSSELL CO
SITE ADDR: 1302 BROAD STREET PO BOX 548
STATION TYPE ( ):
AQCR (002): COLUMBUS-PHENIX CITY
DIFF. GMT: WEST 06 HOURS

UTM ZONE: 16
UTM NORTHING: 3594840
UTM EASTING: 687946
ELEVATION ABOVE GROUND: 1 FT.
ELEVATION ABOVE MSL: 283 FT.

LOCATION: PHENIX CITY
SITECODE: 012740001F01
AGENCY TYPE: STATE
LATITUDE: 32 D. 28 M. 37 S. N
LONGITUDE: 84 D. 59 M. 57 S. W
SUPPORTING AGENCY: ALABAMA STATE HEALTH DEPT DIV OF AIR POLLUTION CONTROL
COMMENTS: AT COUNTY HEALTH DEPT

COUNTY (2943): RUSSELLVILLE
SITE ADDR: COUNTY HEALTH DEPT 1320 BROAD STREET
STATION TYPE (13): CENTER CITY - COMMERCIAL
AQCR (002): COLUMBUS-PHENIX CITY
DIFF. GMT: WEST 06 HOURS

UTM ZONE: 16
UTM NORTHING: 3594852
UTM EASTING: 00688225
ELEVATION ABOVE GROUND: 003 FT.
ELEVATION ABOVE MSL: 0597 FT.

LOCATION: PRICHARD ALA
SITECODE: 012860001G01
AGENCY TYPE: COUNTY
LATITUDE: 30 D. 43 M. 50 S. N
LONGITUDE: 88 D. 05 M. 00 S. W
SUPPORTING AGENCY: MOBILE CO BOARD OF HEALTH
COMMENTS:

COUNTY (2400): MOBILE CO
SITE ADDR: DISMUKES PARK
STATION TYPE ( ):
AQCR (005): MOBILE-PENSACOLA-PANAMA CITY-SOUTHERN MISSISSIPPI
DIFF. GMT: WEST 06 HOURS

UTM ZONE: 16
UTM NORTHING: 3400355
UTM EASTING: 398284
ELEVATION ABOVE GROUND: FT.
ELEVATION ABOVE MSL: 38 FT.

LOCATION: PRICHARD ALA
SITECODE: 012860002G01
AGENCY TYPE: COUNTY
LATITUDE: 30 D. 45 M. 00 S. N
LONGITUDE: 88 D. 04 M. 30 S. W
SUPPORTING AGENCY: MOBILE CO BOARD OF HEALTH
COMMENTS:

COUNTY (2400): MOBILE CO
SITE ADDR: 360 PETAIN ST
STATION TYPE ( ):
AQCR (005): MOBILE-PENSACOLA-PANAMA CITY-SOUTHERN MISSISSIPPI
DIFF. GMT: WEST 06 HOURS

UTM ZONE: 16
UTM NORTHING: 3402203
UTM EASTING: 397102
ELEVATION ABOVE GROUND: 1 FT.
ELEVATION ABOVE MSL: 25 FT.

ALABAMA

LOCATION: PRICHARD
SITECODE: 012860003G01
AGENCY TYPE: COUNTY
LATITUDE: 30 D. 43 M. 20 S. N
LONGITUDE: 88 D. 2 M. 54 S. W
SUPPORTING AGENCY: MOBILE COUNTY HEALTH DEPT AIR POLLUTION CONTROL DEPT
COMMENTS:
COUNTY (2400): MOBILE CO
SITE ADDR: 802 SOUTH WILSON
STATION TYPE (11): CENTER CITY - INDUSTRIAL
AQCR (005): MOBILE-PENSACOLA-PANAMA CITY-SOUTHERN MISSISSIPPI
DIFF. GMT: WEST 06 HOURS
UTM ZONE: 16
UTM NORTHING: 3399100
UTM EASTING: 00399620
ELEVATION ABOVE GROUND: 003 FT.
ELEVATION ABOVE MSL: FT.

LOCATION: ST CLAIR COUNTY
SITECODE: 012960001F01
AGENCY TYPE: STATE
LATITUDE: 33 D. 44 M. 30 S. N
LONGITUDE: 086 D. 09 M. 14 S. W
SUPPORTING AGENCY: ALABAMA STATE HEALTH DEPT DIV OF AIR POLLUTION CONTROL
COMMENTS:
COUNTY (29600): ST CLAIR CO
SITE ADDR: CITY HALL (RAGLAND)
STATION TYPE (34): RURAL - INDUSTRIAL
AQCR (004): METROPOLITAN BIRMINGHAM
DIFF. GMT: WEST 06 HOURS
UTM ZONE: 16
UTM NORTHING: 3733636
UTM EASTING: 578376
ELEVATION ABOVE GROUND: 003 FT.
ELEVATION ABOVE MSL: 0000 FT.

LOCATION: SARALAND WELL ALA
SITECODE: 012980001G01
AGENCY TYPE: COUNTY
LATITUDE: 30 D. 40 M. 35 S. N
LONGITUDE: 88 D. 10 M. 45 S. W
SUPPORTING AGENCY: MOBILE CO BOARD OF HEALTH
COMMENTS:
COUNTY (2400): MOBILE CO
SITE ADDR: HARTLEY RD
STATION TYPE (3):
AQCR (005): MOBILE-PENSACOLA-PANAMA CITY-SOUTHERN MISSISSIPPI
DIFF. GMT: WEST 06 HOURS
UTM ZONE: 16
UTM NORTHING: 3396144
UTM EASTING: 387346
ELEVATION ABOVE GROUND: FT.
ELEVATION ABOVE MSL: 31 FT.

LOCATION: SCOTTSBORO
SITECODE: 013000001F01
AGENCY TYPE: STATE
LATITUDE: 34 D. 40 M. 23 S. N
LONGITUDE: 86 D. 3 M. 10 S. W
SUPPORTING AGENCY: ALABAMA STATE HEALTH DEPT DIV OF AIR POLLUTION CONTROL
COMMENTS: AT RADIO STATION
COUNTY (1920): JACKSON CO
SITE ADDR: CORNER OF U S 72 AND BREWER STREET
STATION TYPE (21): SUBURBAN - INDUSTRIAL
AQCR (007): TENNESSEE RIVER VALLEY-CUMBERLAND MOUNTAINS
DIFF. GMT: WEST 06 HOURS
UTM ZONE: 16
UTM NORTHING: 3837017
UTM EASTING: 00586772
ELEVATION ABOVE GROUND: 033 FT.
ELEVATION ABOVE MSL : 0614 FT.

LOCATION: SCOTTSBORO
SITECODE: 013000002F01
AGENCY TYPE: STATE
LATITUDE: 34 D. 40 M. 37 S. N
LONGITUDE: 86 D. M. 51 S. W
SUPPORTING AGENCY: ALABAMA STATE HEALTH DEPT DIV OF AIR POLLUTION CONTROL
COMMENTS:
COUNTY (1920): JACKSON CO
SITE ADDR: HOLIDAY INN WILLOW STREET
STATION TYPE (33): RURAL - COMMERCIAL
AQCR (007): TENNESSEE RIVER VALLEY-CUMBERLAND MOUNTAINS
DIFF. GMT: WEST 06 HOURS
UTM ZONE: 16
UTM NORTHING: 3837471
UTM EASTING: 00590308
ELEVATION ABOVE GROUND: 016 FT.
ELEVATION ABOVE MSL: 0628 FT.

LOCATION: SCOTTSBORO
SITECODE: 013000003F01
AGENCY TYPE: STATE
LATITUDE: 34 D. 40 M. 6 S. N
LONGITUDE: 86 D. 2 M. 5 S. W
SUPPORTING AGENCY: ALABAMA STATE HEALTH DEPT DIV OF AIR POLLUTION CONTROL
COMMENTS:
COUNTY (1920): JACKSON CO
SITE ADDR: COUNTY HEALTH DEPT 609 S BROAD
STATION TYPE (12): CENTER CITY - RESIDENTIAL
AQCR (007): TENNESSEE RIVER VALLEY-CUMBERLAND MOUNTAINS
DIFF. GMT: WEST 06 HOURS
UTM ZONE: 16
UTM NORTHING: 3836502
UTM EASTING: 00589448
ELEVATION ABOVE GROUND: 003 FT.
ELEVATION ABOVE MSL: 0665 FT.

LOCATION: SCOTTSBORO
SITECODE: 013000004F01
AGENCY TYPE: STATE
LATITUDE: 34 D. 38 M. 56 S. N
LONGITUDE: 85 D. 59 M. 10 S. W
SUPPORTING AGENCY: ALABAMA STATE HEALTH DEPT DIV OF AIR POLLUTION CONTROL
COMMENTS:
COUNTY (1920): JACKSON CO
SITE ADDR: CITY WATER WORKS
STATION TYPE (22): SUBURBAN - RESIDENTIAL
AQCR (007): TENNESSEE RIVER VALLEY-CUMBERLAND MOUNTAINS
DIFF. GMT: WEST 06 HOURS
UTM ZONE: 16
UTM NORTHING: 3836391
UTM EASTING: 00592925
ELEVATION ABOVE GROUND: 033 FT.
ELEVATION ABOVE MSL: 0608 FT.

LOCATION: SELMA
SITECODE: 013020001F01
AGENCY TYPE: STATE
LATITUDE: 32 D. 06 M. 09 S. N
LONGITUDE: 087 D. 18 M. 51 S. W
SUPPORTING AGENCY: ALABAMA STATE HEALTH DEPT DIV OF AIR POLLUTION CONTROL
COMMENTS:
COUNTY (1003): DALLAS CO
SITE ADDR: METHODIST CHILDREN'S HOME
STATION TYPE (22): SUBURBAN - RESIDENTIAL
AQCR (001): ALABAMA AND TOMBIGBEE RIVERS
DIFF. GMT: WEST 06 HOURS
UTM ZONE: 16
UTM NORTHING: 3551646
UTM EASTING: 479359
ELEVATION ABOVE GROUND: 033 FT.
ELEVATION ABOVE MSL: 0000 FT.

LOCATION: SHEFFIELD
SITECODE: 013040001F01
AGENCY TYPE: FED NON-MILITARY
LATITUDE: 34 D. 45 M. 25 S. N
LONGITUDE: 087 D. 40 M. 54 S. W
SUPPORTING AGENCY: TENNESSEE VALLEY AUTHORITY
COMMENTS: CEDAR CIRCLE FLUORIDE STA #6
COUNTY (3003): COLBERT CO
SITE ADDR: 2. MI WSW OF OACO
STATION TYPE (22): SUBURBAN - RESIDENTIAL
AQCR (007): TENNESSEE RIVER VALLEY-CUMBERLAND MOUNTAINS
DIFF. GMT: WEST 06 HOURS
UTM ZONE: 16
UTM NORTHING: 3865485
UTM EASTING: 437638
ELEVATION ABOVE GROUND: 036 FT.
ELEVATION ABOVE MSL: 0550 FT.

LOCATION: SHELBY COUNTY
SITECODE: 013060002F01
AGENCY TYPE: STATE
LATITUDE: 33 D. 10 M. 26 S. N
LONGITUDE: 086 D. 35 M. 16 S. W
SUPPORTING AGENCY: ALABAMA STATE HEALTH DEPT DIV OF AIR POLLUTION CONTROL
COMMENTS: LOCATED AT COUNTY HEALTH DEPT
COUNTY (3063): SHELBY CO
SITE ADDR: CO HEALTH DEPT MILDRED & MILNER STREETS
STATION TYPE (22): SUBURBAN - RESIDENTIAL
AQCR (004): METROPOLITAN BIRMINGHAM
DIFF. GMT: WEST 06 HOURS
UTM ZONE: 16
UTM NORTHING: 3670443
UTM EASTING: 538634
ELEVATION ABOVE GROUND: 033 FT.
ELEVATION ABOVE MSL : 0330 FT.

LOCATION: SUMTER COUNTY
SITECODE: 013090001F01
AGENCY TYPE: STATE
LATITUDE: 32 D. 34 M. 00 S. N
LONGITUDE: 088 D. 15 M. 30 S. W
SUPPORTING AGENCY: ALABAMA STATE HEALTH DEPT DIV OF AIR POLLUTION CONTROL
COMMENTS:
COUNTY (3033): SUMTER CO
SITE ADDR: ADJ TO RADIO STA WYES ON US HIGHWAY 11
STATION TYPE (33): RURAL - COMMERCIAL
AQCR (004): METROPOLITAN BIRMINGHAM
DIFF. GMT: WEST 06 HOURS
UTM ZONE: 16
UTM NORTHING: 3603745
UTM EASTING: 387656
ELEVATION ABOVE GROUND: 033 FT.
ELEVATION ABOVE MSL: 0030 FT.

LOCATION: SYLACAUGA
SITECODE: 013100001F01
AGENCY TYPE: STATE
LATITUDE: 33 D. 9 M. 46 S. N
LONGITUDE: 86 D. 15 M. 15 S. W
SUPPORTING AGENCY: ALABAMA STATE HEALTH DEPT DIV OF AIR POLLUTION CONTROL
COMMENTS: COUNTY HEALTH DEPT
COUNTY (3140): TALLADEGA CO
SITE ADDR: COUNTY HEALTH DEPT 100 S ANNISTON AVE
STATION TYPE (13): CENTER CITY - COMMERCIAL
AQCR (033): EAST ALABAMA
DIFF. GMT: WEST 06 HOURS
UTM ZONE: 16
UTM NORTHING: 3669413
UTM EASTING: 00569546
ELEVATION ABOVE GROUND: 033 FT.
ELEVATION ABOVE MSL: 0538 FT.

LOCATION: TALLADEGA
SITECODE: 013120001F01
AGENCY TYPE: STATE
LATITUDE: 33 D. 25 M. 58 S. N
LONGITUDE: 86 D. 6 M. 32 S. W
SUPPORTING AGENCY: ALABAMA STATE HEALTH DEPT DIV OF AIR POLLUTION CONTROL
COMMENTS:
COUNTY (3140): TALLADEGA CO
SITE ADDR: WEST SOUTH STREET
STATION TYPE (13): CENTER CITY - COMMERCIAL
AQCR (033): EAST ALABAMA
DIFF. GMT: WEST 06 HOURS
UTM ZONE: 16
UTM NORTHING: 3699630
UTM EASTING: 00582830
ELEVATION ABOVE GROUND: 033 FT.
ELEVATION ABOVE MSL: 0525 FT.

LOCATION: TARRANT CITY
SITECODE: 013200001G01
AGENCY TYPE: COUNTY
LATITUDE: 34 D. 46 M. 56 S. N
LONGITUDE: 82 D. 6 M. 29 S. W
SUPPORTING AGENCY: JEFFERSON COUNTY HEALTH DEPARTMENT
COMMENTS:

COUNTY (1980): JEFFERSON CO
SITE ADDR: 1818 PINSON STREET
STATION TYPE (11): CENTER CITY - INDUSTRIAL
AQCR (004): METROPOLITAN BIRMINGHAM
DIFF. GMT: WEST 06 HOURS

UTM ZONE: 16
UTM NORTHING: 0371590
UTM EASTING: 0052150
ELEVATION ABOVE GROUND: 035 FT.
ELEVATION ABOVE MSL: 0601 FT.

LOCATION: TROY
SITECODE: 013240001F01
AGENCY TYPE: STATE
LATITUDE: 31 D. 48 M. 28 S. N
LONGITUDE: 085 D. 59 M. 37 S. W
SUPPORTING AGENCY: ALABAMA STATE HEALTH DEPT DIV OF AIR POLLUTION CONTROL
COMMENTS:

COUNTY (2800): PIKE CO
SITE ADDR: TEXACO STA NEXT TO HOLLIDAY INN
STATION TYPE (21): SUBURBAN - INDUSTRIAL
AQCR (002): COLUMBUS-PHENIX CITY
DIFF. GMT: WEST 06 HOURS

UTM ZONE: 16
UTM NORTHING: 3519377
UTM EASTING: 595262
ELEVATION ABOVE GROUND: 033 FT.
ELEVATION ABOVE MSL: 0930 FT.

LOCATION: TROY
SITECODE: 013240002F01
AGENCY TYPE: STATE
LATITUDE: 31 D. 47 M. 52 S. N
LONGITUDE: 85 D. 57 M. 27 S. W
SUPPORTING AGENCY: ALABAMA STATE HEALTH DEPT DIV OF AIR POLLUTION CONTROL
COMMENTS: TROY STATE UNIVERSITY CAMPUS ACROSS STREET

COUNTY (2800): PIKE CO
SITE ADDR: 503 COLLEGEDALE AVE
STATION TYPE (21): SUBURBAN - INDUSTRIAL
AQCR (002): COLUMBUS-PHENIX CITY
DIFF. GMT: WEST 06 HOURS

UTM ZONE: 16
UTM NORTHING: 3518302
UTM EASTING: 0598685
ELEVATION ABOVE GROUND: 003 FT.
ELEVATION ABOVE MSL: 0520 FT.

LOCATION: TUSCALOOSA
SITECODE: 013280001F01
AGENCY TYPE: STATE
LATITUDE: 33 D. 12 M. 25 S. N
LONGITUDE: 087 D. 37 M. 52 S. W
SUPPORTING AGENCY: ALABAMA STATE HEALTH DEPT DIV OF AIR POLLUTION CONTROL
COMMENTS:

COUNTY (3300): TUSCALOOSA CO
SITE ADDR: CO HEALTH DEPT 3025 GREEN GROVE LN
STATION TYPE (22): SUBURBAN - RESIDENTIAL
AQCR (004): METROPOLITAN BIRMINGHAM
DIFF. GMT: WEST 06 HOURS

UTM ZONE: 16
UTM NORTHING: 3674167
UTM EASTING: 449949
ELEVATION ABOVE GROUND: 003 FT.
ELEVATION ABOVE MSL: 0000 FT.

LOCATION: TUSCALOOSA
SITECODE: 013280002F01
AGENCY TYPE: STATE
LATITUDE: 33 D. 12 M. 17 S. N
LONGITUDE: 87 D. 31 M. 45 S. W
SUPPORTING AGENCY: ALABAMA STATE HEALTH DEPT DIV OF AIR POLLUTION CONTROL
COMMENTS:

COUNTY (3300): TUSCALOOSA CO
SITE ADDR: 407 10TH STREET EAST
STATION TYPE (12): CENTER CITY - RESIDENTIAL
AQCR (004): METROPOLITAN BIRMINGHAM
DIFF. GMT: WEST 06 HOURS

UTM ZONE: 16
UTM NORTHING: 3673925
UTM EASTING: 0945689
ELEVATION ABOVE GROUND: 003 FT.
ELEVATION ABOVE MSL: 0276 FT.

LOCATION: TUSCUMBIA
SITECODE: 013320001F01
AGENCY TYPE: STATE
LATITUDE: 34 D. 44 M. 11 S. N
LONGITUDE: 087 D. 47 M. 18 S. W
SUPPORTING AGENCY: ALABAMA STATE HEALTH DEPT DIV OF AIR POLLUTION CONTROL
COMMENTS:

COUNTY (0800): COLBERT CO
SITE ADDR: 108 NORTH WATER STREET
STATION TYPE (13): CENTER CITY - COMMERCIAL
AQCR (007): TENNESSEE RIVER VALLEY-CUMBERLAND MOUNTAINS
DIFF. GMT: WEST 06 HOURS

UTM ZONE: 16
UTM NORTHING: 3863490
UTM EASTING: 427832
ELEVATION ABOVE GROUND: 003 FT.
ELEVATION ABOVE MSL: 0000 FT.

ALASKA

LOCATION: ANCHORAGE
SITECODE: 020040001A01
AGENCY TYPE: EPA/ATMOS. SURV.
LATITUDE: 61 D. 13 M. 01 S. N
LONGITUDE: 149 D. 53 M. 50 S. W
SUPPORTING AGENCY: PUBLIC HEALTH SERVICE
COMMENTS: THIS STATION IS NO LONGER IN OPERATION

COUNTY (0060): ANCHORAGE ED
SITE ADDR: 6TH AVE & K ST
STATION TYPE (13): CENTER CITY - COMMERCIAL
AQCR (008): COOK INLET
DIFF. GMT: WEST 10 HOURS

UTM ZONE: 6
UTM NORTHING: 6790180
UTM EASTING: 344401
ELEVATION ABOVE GROUND: 026 FT.
ELEVATION ABOVE MSL: 0125 FT.

LOCATION: ANCHORAGE
SITECODE: 020040002A01
AGENCY TYPE: EPA/ATMOS. SURV.
LATITUDE: 61 D. 13 M. 13 S. N
LONGITUDE: 149 D. 53 M. 26 S. W
SUPPORTING AGENCY: GREATER ANCHORAGE AREA BOROUGH HEALTH DEPARTMENT
COMMENTS: HIS STATION IS NO LONGER IN OPERATION

COUNTY (0060): ANCHORAGE ED
SITE ADDR: GR ANCHORAGE AREA HLTH DEPT 217 E ST
STATION TYPE (13): CENTER CITY - COMMERCIAL
AQCR (008): COOK INLET
DIFF. GMT: WEST 10 HOURS

UTM ZONE: 6
UTM NORTHING: 6790533
UTM EASTING: 344775
ELEVATION ABOVE GROUND: 019 FT.
ELEVATION ABOVE MSL: 0100 FT.

LOCATION: ANCHORAGE
SITECODE: 020040003A01
AGENCY TYPE: EPA/ATMOS. SURV.
LATITUDE: 61 D. 13 M. 09 S. N
LONGITUDE: 149 D. 52 M. 20 S. W
SUPPORTING AGENCY: COOK INLET AIR RESOURCES MANAGEMENT DISTRICT
COMMENTS: NASN SAMPLING SITE

COUNTY (0060): ANCHORAGE ED
SITE ADDR: 527 E 4TH AVE
STATION TYPE (13): CENTER CITY - COMMERCIAL
AQCR (008): COOK INLET
DIFF. GMT: WEST 10 HOURS

UTM ZONE: 6
UTM NORTHING: 6790363
UTM EASTING: 345754
ELEVATION ABOVE GROUND: 028 FT.
ELEVATION ABOVE MSL: 0170 FT.

LOCATION: ANCHORAGE
SITECODE: 020040003A50
AGENCY TYPE: EPA/ATMOS. SURV.
LATITUDE: 61 D. 00 M. 00 S. N
LONGITUDE: 150 D. 00 M. 00 S. W
SUPPORTING AGENCY:
COMMENTS:

COUNTY (0060): ANCHORAGE ED
SITE ADDR: 527 E 4TH
STATION TYPE ( ):
AQCR (008): COOK INLET
DIFF. GMT:

UTM ZONE: 6
UTM NORTHING: 6766284
UTM EASTING: 337775
ELEVATION ABOVE GROUND: 22 FT.
ELEVATION ABOVE MSL: 164 FT.

LOCATION: ANCHORAGE
SITECODE: 020040004A01
AGENCY TYPE: EPA/ATMOS. SURV.
LATITUDE: 61 D. 08 M. 43 S. N
LONGITUDE: 149 D. 56 M. 59 S. W
SUPPORTING AGENCY: COOK INLET AIR RESOURCES MANAGEMENT DISTRICT
COMMENTS: THIS STATION IS NO LONGER IN OPERATION. LOCATION IS OUTSIDE OF THE CITY LIMITS APPROXIMATELY 5 1/2 MILES FROM THE C

COUNTY (0060): ANCHORAGE ED
SITE ADDR: SAND LAKE FIRE STA 3939 WEST 34TH AVE
STATION TYPE (22): SUBURBAN - RESIDENTIAL
AQCR (008): COOK INLET
DIFF. GMT: WEST 10 HOURS

UTM ZONE: 6
UTM NORTHING: 6782322
UTM EASTING: 341223
ELEVATION ABOVE GROUND: 035 FT.
ELEVATION ABOVE MSL: 0100 FT.

LOCATION: ANCHORAGE
SITECODE: 020040005A01
AGENCY TYPE: EPA/ATMOS. SURV.
LATITUDE: 61 D. 13 M. 00 S. N
LONGITUDE: 149 D. 53 M. 36 S. W
SUPPORTING AGENCY: TRI-BOROUGH AIR RESOURCES MANAGEMENT DIST
COMMENTS:

COUNTY (0060): ANCHORAGE ED
SITE ADDR: CITY FIRE STATION 7TH & C ST
STATION TYPE (13): CENTER CITY - COMMERCIAL
AQCR (008): COOK INLET
DIFF. GMT: WEST 10 HOURS

UTM ZONE: 6
UTM NORTHING: 6790141
UTM EASTING: 344608
ELEVATION ABOVE GROUND: 018 FT.
ELEVATION ABOVE MSL: 0120 FT.

LOCATION: ANCHORAGE
SITECODE: 020040005101
AGENCY TYPE: DISTRICT
LATITUDE: 61 D. 13 M. 00 S. N
LONGITUDE: 149 D. 53 M. 36 S. W
SUPPORTING AGENCY: COOK INLET AIR RESOURCES MANAGEMENT DISTRICT
COMMENTS:

COUNTY (0060): ANCHORAGE ED
SITE ADDR: CITY FIRE STATION 7TH & C ST
STATION TYPE (13): CENTER CITY - COMMERCIAL
AQCR (008): COOK INLET
DIFF. GMT: WEST 10 HOURS

UTM ZONE: 6
UTM NORTHING: 6790141
UTM EASTING: 344608
ELEVATION ABOVE GROUND: 035 FT.
ELEVATION ABOVE MSL: 0120 FT.

LOCATION: ANCHORAGE
SITECODE: 020040006A01
AGENCY TYPE: EPA/ATMOS. SURV.
LATITUDE: 61 D. 13 M. 30 S. N
LONGITUDE: 149 D. 43 M. 41 S. W
SUPPORTING AGENCY: TRI-BOROUGH AIR RESOURCES MANAGEMENT DIST
COMMENTS:

COUNTY (0060): ANCHORAGE ED
SITE ADDR: MULDOON FIRE STA 109 NORTH MULDOON ROAD
STATION TYPE (22): SUBURBAN - RESIDENTIAL
AQCR (008): COOK INLET
DIFF. GMT: WEST 10 HOURS

UTM ZONE: 6
UTM NORTHING: 6790682
UTM EASTING: 353520
ELEVATION ABOVE GROUND: 017 FT.
ELEVATION ABOVE MSL: 0280 FT.

LOCATION: ANCHORAGE
SITECODE: 020040006101
AGENCY TYPE: DISTRICT
LATITUDE: 61 D. 13 M. 30 S. N
LONGITUDE: 149 D. 43 M. 41 S. W
SUPPORTING AGENCY: COOK INLET AIR RESOURCES MANAGEMENT DISTRICT
COMMENTS:

COUNTY (0060): ANCHORAGE ED
SITE ADDR: MULDOON FIRE STA 109 NORTH MULDOON ROAD
STATION TYPE (22): SUBURBAN - RESIDENTIAL
AQCR (008): COOK INLET
DIFF. GMT: WEST 10 HOURS

UTM ZONE: 6
UTM NORTHING: 6790692
UTM EASTING: 353520
ELEVATION ABOVE GROUND: 017 FT.
ELEVATION ABOVE MSL: 0280 FT.

LOCATION: ANCHORAGE
SITECODE: 020040007A01
AGENCY TYPE: EPA/ATMOS. SURV.
LATITUDE: 61 D. 10 M. 49 S. N
LONGITUDE: 149 D. 48 M. 02 S. W
SUPPORTING AGENCY: COOK INLET AIR RESOURCES MANAGEMENT DISTRICT
COMMENTS:

COUNTY (0060): ANCHORAGE ED
SITE ADDR: BOROUGH DOG POUND 3600 EAST TUDOR ROAD
STATION TYPE (21): SUBURBAN - INDUSTRIAL
AQCR (008): COOK INLET
DIFF. GMT: WEST 10 HOURS

UTM ZONE: 6
UTM NORTHING: 6785874
UTM EASTING: 349416
ELEVATION ABOVE GROUND: 035 FT.
ELEVATION ABOVE MSL: 0180 FT.

THIS STATION IS NO LONGER IN OPERATION

LOCATION: ANCHORAGE
SITECODE: 020040008101
AGENCY TYPE: DISTRICT
LATITUDE: 61 D. 14 M. 17 S. N
LONGITUDE: 149 D. 52 M. 58 S. W
SUPPORTING AGENCY: COOK INLET AIR RESOURCES MANAGEMENT DISTRICT
COMMENTS: SITE LOCATED AT JUNCTION OF TWO UNPAVED ROADS. SITE NO LONGER IN OPERATION PORT OF ANCHORAGE

COUNTY (0060): ANCHORAGE ED
SITE ADDR: TIDEWATER AND GULL STREETS NE CORNER
STATION TYPE (11): CENTER CITY - INDUSTRIAL
AQCR (008): COOK INLET
DIFF. GMT: WEST 10 HOURS

UTM ZONE: 6
UTM NORTHING: 6792493
UTM EASTING: 345291
ELEVATION ABOVE GROUND: 005 FT.
ELEVATION ABOVE MSL: 0025 FT.

LOCATION: ANCHORAGE
SITECODE: 020040009101
AGENCY TYPE: DISTRICT
LATITUDE: 61 D. 10 M. 49 S. N
LONGITUDE: 149 D. 48 M. 54 S. W
SUPPORTING AGENCY: COOK INLET AIR RESOURCES MANAGEMENT DISTRICT
COMMENTS:

COUNTY (0060): ANCHORAGE ED
SITE ADDR: 3500 TUDOR ROAD
STATION TYPE (22): SUBURBAN - RESIDENTIAL
AQCR (008): COOK INLET
DIFF. GMT: WEST 10 HOURS

UTM ZONE: 6
UTM NORTHING: 6785907
UTM EASTING: 348639
ELEVATION ABOVE GROUND: 017 FT.
ELEVATION ABOVE MSL: 0190 FT.

LOCATION: ANCHORAGE
SITECODE: 020040010101
AGENCY TYPE: DISTRICT
LATITUDE: 61 D. 07 M. 14 S. N
LONGITUDE: 149 D. 44 M. 04 S. W
SUPPORTING AGENCY: COOK INLET AIR RESOURCES MANAGEMENT DISTRICT.
COMMENTS: PORTION OF SW 1/4 OF N 1/2 SEC 24 T 12 N R 3 W S M

COUNTY (0060): ANCHORAGE ED
SITE ADDR: HIDEAWAY TRAILS
STATION TYPE (41): REMOTE
AQCR (008): COOK INLET
DIFF. GMT: WEST 10 HOURS

UTM ZONE: 6
UTM NORTHING: 6779072
UTM EASTING: 352691
ELEVATION ABOVE GROUND: 011 FT.
ELEVATION ABOVE MSL: 0970 FT.

LOCATION: ANCHORAGE
SITECODE: 020040011101
AGENCY TYPE: DISTRICT
LATITUDE: 61 D. 10 M. 43 S. N
LONGITUDE: 149 D. 50 M. 08 S. W
SUPPORTING AGENCY: COOK INLET AIR RESOURCES MANAGEMENT DISTRICT
COMMENTS: THIS STATION IS NO LONGER IN OPERATION

COUNTY (0060): ANCHORAGE ED
SITE ADDR: 4647 LAKE OTIS PARKWAY
STATION TYPE (22): SUBURBAN - RESIDENTIAL
AQCR (008): COOK INLET
DIFF. GMT: WEST 10 HOURS

UTM ZONE: 6
UTM NORTHING: 6785768
UTM EASTING: 347526
ELEVATION ABOVE GROUND: 035 FT.
ELEVATION ABOVE MSL: 0140 FT.

LOCATION: ANCHORAGE
SITECODE: 020040012101
AGENCY TYPE: DISTRICT
LATITUDE: 61 D. 13 M. 00 S. N
LONGITUDE: 149 D. 53 M. 36 S. W
SUPPORTING AGENCY: COOK INLET AIR RESOURCES MANAGEMENT DISTRICT
COMMENTS:

COUNTY (0060): ANCHORAGE ED
SITE ADDR: CITY FIRE STATION 7TH & C STREET
STATION TYPE (13): CENTER CITY - COMMERCIAL
AQCR (008): COOK INLET
DIFF. GMT: WEST 10 HOURS

UTM ZONE: 6
UTM NORTHING: 6790141
UTM EASTING: 344608
ELEVATION ABOVE GROUND: 018 FT.
ELEVATION ABOVE MSL: 0120 FT.

LOCATION: ANCHORAGE DIVISION
SITECODE: 020060093101
AGENCY TYPE: DISTRICT
LATITUDE: 61 D. 19 M. 30 S. N
LONGITUDE: 149 D. 33 M. 50 S. W
SUPPORTING AGENCY: COOK INLET AIR RESOURCES MANAGEMENT DISTRICT
COMMENTS:

COUNTY (0060): ANCHORAGE ED
SITE ADDR: FIRE STATION BOX 241 (EAGLE RIVER)
STATION TYPE (12): CENTER CITY - RESIDENTIAL
AQCR (008): COOK INLET
DIFF. GMT: WEST 10 HOURS

UTM ZONE: 6
UTM NORTHING: 6801462
UTM EASTING: 362769
ELEVATION ABOVE GROUND: 017 FT.
ELEVATION ABOVE MSL: 0350 FT.

LOCATION: FAIRBANKS
SITECODE: 020160001A01
AGENCY TYPE: EPA/ATMOS. SURV.
LATITUDE: 64 D. 50 M. 00 S. N
LONGITUDE: 147 D. 43 M. 00 S. W
SUPPORTING AGENCY: ARCTIC HEALTH RESEARCH LABORATORY
COMMENTS:

COUNTY (0180): FAIRBANKS ED
SITE ADDR: FAIRBANKS POST OFFICE 3RD + CUSHMAN
STATION TYPE ( ):
AQCR (009): NORTHERN ALASKA
DIFF. GMT:

UTM ZONE: 6
UTM NORTHING: 7189861
UTM EASTING: 465993
ELEVATION ABOVE GROUND: 75 FT.
ELEVATION ABOVE MSL: 515 FT.

LOCATION: FAIRBANKS
SITECODE: 020160001A50
AGENCY TYPE: EPA/ATMOS. SURV.
LATITUDE: 64 D. 50 M. 00 S. N
LONGITUDE: 147 D. 43 M. 00 S. W
SUPPORTING AGENCY: ARCTIC HEALTH RESEARCH LABORATORY
COMMENTS:

COUNTY (0180): FAIRBANKS ED
SITE ADDR: FAIRBANKS POST OFFICE 3RD + CUSHMAN
STATION TYPE ( ):
AQCR (009): NORTHERN ALASKA
DIFF. GMT:

UTM ZONE: 6
UTM NORTHING: 7189861
UTM EASTING: 465993
ELEVATION ABOVE GROUND: 75 FT.
ELEVATION ABOVE MSL: 515 FT.

LOCATION: FAIRBANKS
SITECODE: 020160001G01
AGENCY TYPE: COUNTY
LATITUDE: 64 D. 50 M. 44 S. N
LONGITUDE: 147 D. 43 M. 16 S. W
SUPPORTING AGENCY: FAIRBANKS NORTH STAR BOROUGH, DIV OF ENVIRONMENTAL SERVICES
COMMENTS: SITE ON SIDE OF TURNER ST WEST OF P O BUILDING NEAR 3RD AVE AND NEAR CENTER OF TOWN

COUNTY (0180): FAIRBANKS ED
SITE ADDR: FEDERAL BLDG., 2ND & CUSHMAN, FAIRBANKS
STATION TYPE (14): CENTER CITY - MOBILE
AQCR (009): NORTHERN ALASKA
DIFF. GMT: WEST 10 HOURS

UTM ZONE: 06
UTM NORTHING: 7191200
UTM EASTING: 00465800
ELEVATION ABOVE GROUND: 010 FT.
ELEVATION ABOVE MSL: 0460 FT.

LOCATION: FAIRBANKS
SITECODE: 020160002G01
AGENCY TYPE: COUNTY
LATITUDE: 64 D. 50 M. 44 S. N
LONGITUDE: 147 D. 43 M. 16 S. W
SUPPORTING AGENCY: FAIRBANKS NORTH STAR BOROUGH, DIV. OF ENVIRONMENTAL SERVICES
COMMENTS: SAMPLES TAKEN THRU TUBES TEN FEET ABOVE SIDEWALK ON EAST SIDE OF BUILDING NEAR MAIN STREETS OF TOWN. EQUIPMENT LOC

LOCATION: FAIRBANKS
SITECODE: 020160003G01
AGENCY TYPE: COUNTY
LATITUDE: 64 D. 50 M. 44 S. N
LONGITUDE: 147 D. 43 M. 16 S. W
SUPPORTING AGENCY: FAIRBANKS NORTH STAR BOROUGH,DIV. OF ENVIRONMENTAL SERVICES
COMMENTS: SITE ON ROOF OF FAIRBANKS POST OFFICE BUILDING

COUNTY (0180): FAIRBANKS ED
SITE ADDR: FEDERAL BLDG 2-3RD & CUSHMAN
STATION TYPE (14): CENTER CITY - MOBILE
AQCR (009): NORTHERN ALASKA
DIFF. GMT: WEST 10 HOURS

UTM ZONE: 06
UTM NORTHING: 7191200
UTM EASTING: 00465800
ELEVATION ABOVE GROUND: 075 FT.
ELEVATION ABOVE MSL: 0515 FT.

LOCATION: FAIRBANKS
SITECODE: 020160006G01
AGENCY TYPE: COUNTY
LATITUDE: 64 D. 50 M. 5 S. N
LONGITUDE: 147 D. 43 M. 53 S. W
SUPPORTING AGENCY: FAIRBANKS NORTH STAR BOROUGH, DIV. OF ENVIRONMENTAL SERVICES
COMMENTS: SITE ON ROOF OF SCHOOL'S SOUTH WEST WING

COUNTY (0180): FAIRBANKS ED
SITE ADDR: HUNTER SCHOOL 16TH 17TH & GILLAM WAY
STATION TYPE (22): SUBURBAN - RESIDENTIAL
AQCR (009): NORTHERN ALASKA
DIFF. GMT: WEST 10 HOURS

UTM ZONE: 06
UTM NORTHING: 7190000
UTM EASTING: 00465300
ELEVATION ABOVE GROUND: 016 FT.
ELEVATION ABOVE MSL: 0450 FT.

LOCATION: FAIRBANKS
SITECODE: 020160008G01
AGENCY TYPE: COUNTY
LATITUDE: 64 D. 51 M. 14 S. N
LONGITUDE: 147 D. 48 M. 58 S. W
SUPPORTING AGENCY: FAIRBANKS NORTH STAR BOROUGH DIV. OF ENVIRONMENTAL SERVICES
COMMENTS: SITE ON ROOF OF MODULAR UNITS WEST OF SCHOOL

COUNTY (0180): FAIRBANKS ED
SITE ADDR: UNIV PARK SCHOOL UNIV AVE
STATION TYPE (22): SUBURBAN - RESIDENTIAL
AQCR (009): NORTHERN ALASKA
DIFF. GMT: WEST 10 HOURS

UTM ZONE: 06
UTM NORTHING: 7192200
UTM EASTING: 00461300
ELEVATION ABOVE GROUND: 015 FT.
ELEVATION ABOVE MSL: 0450 FT.

LOCATION: FAIRBANKS
SITECODE: 020160009G01
AGENCY TYPE: COUNTY
LATITUDE: 64 D. 51 M. 45 S. N
LONGITUDE: 147 D. 43 M. 33 S. W
SUPPORTING AGENCY: FAIRBANKS NORTH STAR BOROUGH,DIV. OF ENVIRONMENTAL SERVICES
COMMENTS: SITE ON ROOF OF MODULAR UNITS SOUTH WEST OF SCHOOL.

COUNTY (0180): FAIRBANKS ED
SITE ADDR: JOY SCHOOL LEMETA STREET
STATION TYPE (22): SUBURBAN - RESIDENTIAL
AQCR (009): NORTHERN ALASKA
DIFF. GMT: WEST 10 HOURS

UTM ZONE: 06
UTM NORTHING: 7193100
UTM EASTING: 00465600
ELEVATION ABOVE GROUND: 015 FT.
ELEVATION ABOVE MSL: 0450 FT.

LOCATION: FAIRBANKS
SITECODE: 020160010F01
AGENCY TYPE: STATE
LATITUDE: 64 D. 50 M. 27 S. N
LONGITUDE: 147 D. 43 M. 23 S. W
SUPPORTING AGENCY: ALASKA DEPARTMENT OF ENVIRONMENTAL CONSERVATION
COMMENTS: STATE BUILDING ROOF

COUNTY (0180): FAIRBANKS ED
SITE ADDR: 604 BARNETTE ST
STATION TYPE (13): CENTER CITY - COMMERCIAL
AQCR (009): NORTHERN ALASKA
DIFF. GMT: WEST 10 HOURS

UTM ZONE: 06
UTM NORTHING: 7190700
UTM EASTING: 00465700
ELEVATION ABOVE GROUND: 052 FT.
ELEVATION ABOVE MSL: 0450 FT.

LOCATION: FAIRBANKS
SITECODE: 020160011G01
AGENCY TYPE: COUNTY
LATITUDE: 64 D. 50 M. 44 S. N
LONGITUDE: 147 D. 43 M. 16 S. W
SUPPORTING AGENCY: FAIRBANKS NORTH STAR BOROUGH, DIV. OF ENVIRONMENT SERVICES
COMMENTS: SITE IS LOCATED AT THE CENTER OF THE FIRST STORY ROOF OF WOOLWORTHSTORE JUST SOUTH OF THE FBKS. POST OFFICE. NEAR A

COUNTY (0180): FAIRBANKS ED
SITE ADDR: WOOLWORTH'S 3RD & CUSHMAN
STATION TYPE (14): CENTER CITY - MOBILE
AQCR (009): NORTHERN ALASKA
DIFF. GMT: WEST 10 HOURS

UTM ZONE: 06
UTM NORTHING: 7191200
UTM EASTING: 00465800
ELEVATION ABOVE GROUND: 010 FT.
ELEVATION ABOVE MSL: 0460 FT.

ALASKA

LOCATION: FAIRBANKS
SITECODE: 020160012G01
AGENCY TYPE: COUNTY
LATITUDE: 64 D. 50 M. 44 S. N
LONGITUDE: 147 D. 43 M. 1 S. W
SUPPORTING AGENCY: FAIRBANKS NORTH STAR BOROUGH DIV OF ENVIRONMENTAL SERVICES
COMMENTS:
COUNTY (0180): FAIRBANKS ED
SITE ADDR: FAIRBANKS BOROUGH BUILDING, 2ND AVE.
STATION TYPE (13): CENTER CITY - COMMERCIAL
AQCR (009): NORTHERN ALASKA
DIFF. GMT: WEST 10 HOURS
UTM ZONE: 06
UTM NORTHING: 7191200
UTM EASTING: 00466000
ELEVATION ABOVE GROUND: 10 FT.
ELEVATION ABOVE MSL: 450 FT.

LOCATION: FAIRBANKS ED
SITECODE: 020180004G03
AGENCY TYPE: COUNTY
LATITUDE: 64 D. 54 M. 13 S. N
LONGITUDE: 147 D. 47 M. 2 S. W
SUPPORTING AGENCY: FAIRBANKS NORTH STAR BOROUGH,DIV. OF ENVIRONMENTAL SERVICES
COMMENTS: LOCATED NORTH OF SMALLER BUILDING AT OCEANIC & ATMOSPHERIC ADM SITE GVENAC ROAD OFF FARMERS LOOP ROAD
COUNTY (0180): FAIRBANKS ED
SITE ADDR: N O & A A SITE 11/4 MI GRENAC ROAD
STATION TYPE (35): RURAL - UNQUALIFIED
AQCR (009): NORTHERN ALASKA
DIFF. GMT: WEST 10 HOURS
UTM ZONE: 06
UTM NORTHING: 7197700
UTM EASTING: 00462900
ELEVATION ABOVE GROUND: 003 FT.
ELEVATION ABOVE MSL: 0710 FT.

LOCATION: FAIRBANKS ED
SITECODE: 020180005G03
AGENCY TYPE: COUNTY
LATITUDE: 64 D. 49 M. 5 S. N
LONGITUDE: 147 D. 21 M. 6 S. W
SUPPORTING AGENCY: FAIRBANKS NORTH STAR BOROUGH, DIV. OF ENVIRONMENTAL SERVICES
COMMENTS: SITE ON ROOF OF MODULAR UNITS SOUTH OF SCHOOL.
COUNTY (0180): FAIRBANKS ED
SITE ADDR: NORTH POLE ELEMENTARY SCHOOL,(NORTH POLE)
STATION TYPE (22): SUBURBAN - RESIDENTIAL
AQCR (009): NORTHERN ALASKA
DIFF. GMT: WEST 10 HOURS
UTM ZONE: 06
UTM NORTHING: 7188000
UTM EASTING: 00483300
ELEVATION ABOVE GROUND: 016 FT.
ELEVATION ABOVE MSL: 0500 FT.

LOCATION: FAIRBANKS ED
SITECODE: 020180007G02
AGENCY TYPE: COUNTY
LATITUDE: 64 D. 49 M. 14 S. N
LONGITUDE: 147 D. 51 M. 49 S. W
SUPPORTING AGENCY: FAIRBANKS NORTH STAR BOROUGH,DIV. OF ENVIRONMENTAL SERVICES
COMMENTS: SITE ON ROOF OF F.I.A.TERMINAL BETWEEN N.A.G.A.A. AND CONTROL TOWER
COUNTY (0180): FAIRBANKS ED
SITE ADDR: FAIRBANKS INTL AIRPORT (FAIRBANKS)
STATION TYPE (33): RURAL - COMMERCIAL
AQCR (009): NORTHERN ALASKA
DIFF. GMT: WEST 10 HOURS
UTM ZONE: 06
UTM NORTHING: 7188500
UTM EASTING: 00459000
ELEVATION ABOVE GROUND: 019 FT.
ELEVATION ABOVE MSL: 0450 FT.

LOCATION: JUNEAU
SITECODE: 020200001F05
AGENCY TYPE: STATE
LATITUDE: 58 D. 17 M. 50 S. N
LONGITUDE: 134 D. 24 M. 29 S. W
SUPPORTING AGENCY: ALASKA DEPARTMENT OF ENVIRONMENTAL CONSERVATION
COMMENTS: COAST GUARD BASE BOSUN'S STORAGE SHED ROOF TEMPORARY SITE- SUMMER OF 72 ONLY, HIGH VOLUME AI
COUNTY (0220): JUNEAU ED
SITE ADDR: SUBPORT,COAST GUARD BASE
STATION TYPE (13): CENTER CITY - COMMERCIAL
AQCR (011): SOUTHEASTERN ALASKA
DIFF. GMT: WEST 10 HOURS
UTM ZONE: 08
UTM NORTHING: 6461900
UTM EASTING: 00534700
ELEVATION ABOVE GROUND: 015 FT.
ELEVATION ABOVE MSL: 0028 FT.

LOCATION: JUNEAU
SITECODE: 020200002F01
AGENCY TYPE: STATE
LATITUDE: 58 D. 17 M. 47 S. N
LONGITUDE: 134 D. 24 M. 29 S. W
SUPPORTING AGENCY: ALASKA DEPARTMENT OF ENVIRONMENTAL CONSERVATION
COMMENTS: JUNEAU BOROUGH MUNICIPAL BUILDING FIRE STATION ROOF SITE
COUNTY (0220): JUNEAU ED
SITE ADDR: JUNEAU FIRE DEPARTMENT
STATION TYPE (13): CENTER CITY - COMMERCIAL
AQCR (011): SOUTHEASTERN ALASKA
DIFF. GMT: WEST 10 HOURS
UTM ZONE: 08
UTM NORTHING: 6461800
UTM EASTING: 00534700
ELEVATION ABOVE GROUND: 022 FT.
ELEVATION ABOVE MSL: 0055 FT.

LOCATION: JUNEAU
SITECODE: 020200003F04
AGENCY TYPE: STATE
LATITUDE: 58 D. 21 M. 25 S. N
LONGITUDE: 134 D. 29 M. 58 S. W
SUPPORTING AGENCY: ALASKA DEPARTMENT OF ENVIRONMENTAL CONSERVATION
COMMENTS: SEELY HALL RESIDENCE, LEMON CREEK, SLASH BURNING COMPLAINTS IN AREA
COUNTY (0220): JUNEAU ED
SITE ADDR: C/O SEELY HALL 6 MILE GLACIER HWY
STATION TYPE (22): SUBURBAN - RESIDENTIAL
AQCR (011): SOUTHEASTERN ALASKA
DIFF. GMT: WEST 10 HOURS
UTM ZONE: 08
UTM NORTHING: 6468500
UTM EASTING: 00529300
ELEVATION ABOVE GROUND: 007 FT.
ELEVATION ABOVE MSL: 0017 FT.

LOCATION: KENAI
SITECODE: 020230001I01
AGENCY TYPE: DISTRICT
LATITUDE: 60 D. 39 M. 50 S. N
LONGITUDE: 151 D. 22 M. 00 S. W
SUPPORTING AGENCY: COOK INLET AIR RESOURCES MANAGEMENT DISTRICT
COMMENTS:
COUNTY (0240): KENAI-COOK INLET ED
SITE ADDR: PHILLIPS PETROLEUM LNG PLT BOX 66 (KENAI)
STATION TYPE (34): RURAL - INDUSTRIAL
AQCR (008): COOK INLET
DIFF. GMT: WEST 10 HOURS
UTM ZONE: 5
UTM NORTHING: 6726235
UTM EASTING: 589270
ELEVATION ABOVE GROUND: 005 FT.
ELEVATION ABOVE MSL: 0150 FT.

LOCATION: KENAI-COOK INLET DIV
SITECODE: 020240001I01
AGENCY TYPE: DISTRICT
LATITUDE: 60 D. 29 M. 10 S. N
LONGITUDE: 151 D. 02 M. 30 S. W
SUPPORTING AGENCY: COOK INLET AIR RESOURCES MANAGEMENT DISTRICT
COMMENTS:
COUNTY (0240): KENAI-COOK INLET ED
SITE ADDR: OLD KENAI PENINSULA BORO (SOLDOTNA)
STATION TYPE (12): CENTER CITY - RESIDENTIAL
AQCR (008): COOK INLET
DIFF. GMT: WEST 10 HOURS
UTM ZONE: 5
UTM NORTHING: 6706930
UTM EASTING: 607618
ELEVATION ABOVE GROUND: 005 FT.
ELEVATION ABOVE MSL: 0100 FT.

LOCATION: KETCHIKAN
SITECODE: 020260001F01
AGENCY TYPE: STATE
LATITUDE: 55 D. 20 M. 37 S. N
LONGITUDE: 131 D. 38 M. 34 S. W
SUPPORTING AGENCY: ALASKA DEPARTMENT OF ENVIRONMENTAL CONSERVATION
COMMENTS: ROOF OF KETCHIKAN MUNICIPAL BUILDING
COUNTY (0280): KETCHIKAN ED
SITE ADDR: KETCHIKAN MUNICIPAL BUILDING
STATION TYPE (13): CENTER CITY - COMMERCIAL
AQCR (011): SOUTHEASTERN ALASKA
DIFF. GMT: WEST 10 HOURS
UTM ZONE: 09
UTM NORTHING: 6136000
UTM EASTING: 332400
ELEVATION ABOVE GROUND: 50 FT.
ELEVATION ABOVE MSL: 100 FT.

LOCATION: KETCHIKAN ED
SITECODE: 020280002F02
AGENCY TYPE: STATE
LATITUDE: 55 D. 24 M. 37 S. N
LONGITUDE: 131 D. 43 M. 1 S. W
SUPPORTING AGENCY: ALASKA DEPARTMENT OF ENVIRONMENTAL CONSERVATION
COMMENTS: ROOF OF WARD COVE POST OFFICE
COUNTY (0280): KETCHIKAN ED
SITE ADDR: WARD COVE POST OFFICE
STATION TYPE (34): RURAL - INDUSTRIAL
AQCR (011): SOUTHEASTERN ALASKA
DIFF. GMT:
UTM ZONE: 09
UTM NORTHING: 6143500
UTM EASTING: 0032000
ELEVATION ABOVE GROUND: 15 FT.
ELEVATION ABOVE MSL: 50 FT.

LOCATION: MATANUSKA-SUSITNA ED
SITECODE: 020380002F03
AGENCY TYPE: STATE
LATITUDE: 61 D. 36 M. 26 S. N
LONGITUDE: 149 D. 5 M. 33 S. W
SUPPORTING AGENCY: ALASKA DEPARTMENT OF ENVIRONMENTAL CONSERVATION
COMMENTS: ROOF OF PALMER PARKS & MAINTENANCE BUILDING
COUNTY (0380): MATANUSKA-SUSITNA ED
SITE ADDR: PALMER PARKS & MAINTENANCE BLDG (PALMER)
STATION TYPE (32): RURAL - AGRICULTURAL
AQCR (008): COOK INLET
DIFF. GMT: WEST 10 HOURS
UTM ZONE: 06
UTM NORTHING: 6832000
UTM EASTING: 0038900
ELEVATION ABOVE GROUND: 15 FT.
ELEVATION ABOVE MSL: 250 FT.

LOCATION: SEWARD DIVISION
SITECODE: 020460002I01
AGENCY TYPE: DISTRICT
LATITUDE: 60 D. 06 M. 30 S. N
LONGITUDE: 149 D. 26 M. 00 S. W
SUPPORTING AGENCY: COOK INLET AIR RESOURCES MANAGEMENT DISTRICT
COMMENTS:
COUNTY (0460): SEWARD ED
SITE ADDR: SEWARD VOLUNTEER FIRE STATION (SEWARD)
STATION TYPE (13): CENTER CITY - COMMERCIAL
AQCR (008): COOK INLET
DIFF. GMT: WEST 10 HOURS
UTM ZONE: 6
UTM NORTHING: 6665740
UTM EASTING: 366734
ELEVATION ABOVE GROUND: 017 FT.
ELEVATION ABOVE MSL: 0100 FT.

LOCATION: SITKA
SITECODE: 020480001F01
AGENCY TYPE: STATE
LATITUDE: 57 D. 2 M. 56 S. N
LONGITUDE: 135 D. 19 M. 47 S. W
SUPPORTING AGENCY: ALASKA DEPARTMENT OF ENVIRONMENTAL CONSERVATION
COMMENTS: MUNICIPAL BUILDING ROOF

COUNTY (0500): SITKA ED
SITE ADDR: SITKA MUNICIPAL BUILDING
STATION TYPE (13): CENTER CITY - COMMERCIAL
AQCR (011): SOUTHEASTERN ALASKA
DIFF. GMT: WEST 10 HOURS

UTM ZONE: 08
UTM NORTHING: 6322800
UTM EASTING: 0548000
ELEVATION ABOVE GROUND: 15 FT.
ELEVATION ABOVE MSL: 50 FT.

LOCATION: SITKA ED
SITECODE: 020500002F02
AGENCY TYPE: STATE
LATITUDE: 57 D. 1 M. 58 S. N
LONGITUDE: 135 D. 15 M. 1 S. W
SUPPORTING AGENCY: ALASKA DEPARTMENT OF ENVIRONMENTAL CONSERVATION
COMMENTS: ROOF OF SMITH PREMISES, 3 1/2 MILE SAWMILL CREEK RD.

COUNTY (0500): SITKA ED
SITE ADDR: 3 1/2 MILE SAWMILL CREEK RD.
STATION TYPE (34): RURAL - INDUSTRIAL
AQCR (011): SOUTHEASTERN ALASKA
DIFF. GMT: WEST 10 HOURS

UTM ZONE: 08
UTM NORTHING: 6321000
UTM EASTING: 0548400
ELEVATION ABOVE GROUND: 033 FT.
ELEVATION ABOVE MSL: 0133 FT.

LOCATION: PT WORONZOF
SITECODE: 020600001A03
AGENCY TYPE: EPA ATMOS. SURV.
LATITUDE: 41 D. 11 M. 20 S. N
LONGITUDE: 150 D. 00 M. 56 S. W
SUPPORTING AGENCY: ARTIC HEALTH RESEARCH CENTER PUBLIC HEALTH SERVICE
COMMENTS: OUTSIDE OF CITY APPROXIMATELY 5 MILES WSW OF CITY CENTER. THIS STATION IS NO LONGER OPERATIONAL

COUNTY (0000):
SITE ADDR: FED AVIATION AGENCY REMOTE RECEIVER SITE
STATION TYPE (41): REMOTE
AQCR (011): SOUTHEASTERN ALASKA
DIFF. GMT: WEST 10 HOURS

UTM ZONE: 5
UTM NORTHING: 6787245
UTM EASTING: 659474
ELEVATION ABOVE GROUND: 333 FT.
ELEVATION ABOVE MSL: 0190 FT.

LOCATION: WRANGELL-PETERSBURGH
SITECODE: 020600002F02
AGENCY TYPE: STATE
LATITUDE: 56 D. 24 M. 15 S. N
LONGITUDE: 132 D. 20 M. 9 S. W
SUPPORTING AGENCY: ALASKA DEPARTMENT OF ENVIRONMENTAL CONSERVATION
COMMENTS: WILLIAM KREPPS RESIDENCE

COUNTY (0600): WRANGELL-PETERSBURG ED
SITE ADDR: WILLIAM KREPPS RESIDENCE
STATION TYPE (34): RURAL - INDUSTRIAL
AQCR (011): SOUTHEASTERN ALASKA
DIFF. GMT: WEST 10 HOURS

UTM ZONE: 08
UTM NORTHING: 6254000
UTM EASTING: 664400
ELEVATION ABOVE GROUND: 037 FT.
ELEVATION ABOVE MSL: 0320 FT.

LOCATION: YUKON-KOYUKUK ED
SITECODE: 020620001F02
AGENCY TYPE: STATE
LATITUDE: 63 D. 51 M. 13 S. N
LONGITUDE: 148 D. 58 M. 8 S. W
SUPPORTING AGENCY: ALASKA DEPARTMENT OF ENVIRONMENTAL CONSERVATION
COMMENTS: ROOF OF EUGINE RESIDENCE IN HEALY NEAR MT. MCKINLEY NATIONAL PARK

COUNTY (0620): YUKON-KOYUKUK ED
SITE ADDR: EUGINE RESIDENCE (HEALY)
STATION TYPE (35): RURAL - UNQUALIFIED
AQCR (009): NORTHERN ALASKA
DIFF. GMT: WEST 10 HOURS

UTM ZONE: 06
UTM NORTHING: 7092000
UTM EASTING: 0403200
ELEVATION ABOVE GROUND: 015 FT.
ELEVATION ABOVE MSL: 1400 FT.

ARIZONA

```
LOCATION: AJO                        COUNTY (0620): PIMA CO                          UTM ZONE: 12
SITECODE: 030020001F02               SITE ADDR: ARIZ HWY DEPT YARD N OF AJO H S WELL RD   UTM NORTHING: 3583000
AGENCY TYPE: STATE                   STATION TYPE (21): SUBURBAN - INDUSTRIAL        UTM EASTING: 0032500
LATITUDE: 32 D. 19 M. 53 S. N        AQCR (015): PHOENIX-TUCSON                      ELEVATION ABOVE GROUND: 003 FT.
LONGITUDE: 112 D. 51 M. 33 S. W      DIFF. GMT: WEST 07 HOURS                        ELEVATION ABOVE MSL: 1763 FT.
SUPPORTING AGENCY: ARIZONA STATE DEPARTMENT OF HEALTH
COMMENTS:

LOCATION: APACHE COUNTY              COUNTY (0040): APACHE CO                        UTM ZONE: 12
SITECODE: 030040001K02               SITE ADDR: TEECNOSPOS                           UTM NORTHING: 4088925
AGENCY TYPE: INSTITUTION             STATION TYPE (41): REMOTE                       UTM EASTING: 667731
LATITUDE: 36 D. 56 M. 00 S. N        AQCR (014): FOUR CORNERS                        ELEVATION ABOVE GROUND: 016 FT.
LONGITUDE: 109 D. 07 M. 00 S. W      DIFF. GMT: WEST 07 HOURS                        ELEVATION ABOVE MSL: 5149 FT.
SUPPORTING AGENCY: UTE RESEARCH LAB - NAVAJO
COMMENTS:

LOCATION: APACHE COUNTY              COUNTY (0040): APACHE CO                        UTM ZONE: 12
SITECODE: 030040002K03               SITE ADDR: RODAWAY                              UTM NORTHING: 4026488
AGENCY TYPE: INSTITUTION             STATION TYPE (41): REMOTE                       UTM EASTING: 437215
LATITUDE: 36 D. 23 M. 00 S. N        AQCR (014): FOUR CORNERS                        ELEVATION ABOVE GROUND: 016 FT.
LONGITUDE: 111 D. 42 M. 00 S. W      DIFF. GMT: WEST 07 HOURS                        ELEVATION ABOVE MSL: 5960 FT.
SUPPORTING AGENCY: UTE RESEARCH LAB - NAVAJO
COMMENTS:

LOCATION: APACHE COUNTY              COUNTY (0040): APACHE CO                        UTM ZONE: 12
SITECODE: 030040003K02               SITE ADDR: RED ROCK CR COVE                     UTM NORTHING: 4069924
AGENCY TYPE: INSTITUTION             STATION TYPE (41): REMOTE                       UTM EASTING: 659947
LATITUDE: 36 D. 35 M. 00 S. N        AQCR (014): FOUR CORNERS                        ELEVATION ABOVE GROUND: 315 FT.
LONGITUDE: 109 D. 13 M. 00 S. W      DIFF. GMT: WEST 07 HOURS                        ELEVATION ABOVE MSL: 6160 FT.
SUPPORTING AGENCY: UTE RESEARCH LAB - NAVAJO
COMMENTS:

LOCATION: AVONDALE ARIZ              COUNTY (0440): MARICOPA CO                      UTM ZONE: 12
SITECODE: 030060001G01               SITE ADDR: 1201 S 4TH STREET                    UTM NORTHING: 3699519
AGENCY TYPE: COUNTY                  STATION TYPE (  ):                              UTM EASTING: 375078
LATITUDE: 33 D. 25 M. 14 S. N        AQCR (015): PHOENIX-TUCSON                      ELEVATION ABOVE GROUND:  FT.
LONGITUDE: 112 D. 20 M. 37 S. W      DIFF. GMT: WEST 07 HOURS                        ELEVATION ABOVE MSL: 966 FT.
SUPPORTING AGENCY: MARICOPA CO HEALTH DEPT
COMMENTS:

LOCATION: CHANDLER                   COUNTY (0440): MARICOPA CO                      UTM ZONE: 12
SITECODE: 030120001G01               SITE ADDR: 250 E COMMONWEALTH                   UTM NORTHING: 3685585
AGENCY TYPE: COUNTY                  STATION TYPE (31): RURAL - NEAR URBAN           UTM EASTING: 422035
LATITUDE: 33 D. 18 M. 30 S. N        AQCR (015): PHOENIX-TUCSON                      ELEVATION ABOVE GROUND: 030 FT.
LONGITUDE: 111 D. 50 M. 15 S. W      DIFF. GMT: WEST 07 HOURS                        ELEVATION ABOVE MSL: 1218 FT.
SUPPORTING AGENCY: MARICOPA COUNTY HEALTH DEPT BUREAU OF AIR POLLUTION CONTROL
COMMENTS: POLICE DEPARTMENT BUILDING

LOCATION: CLAYPOOL                   COUNTY (0300): GILA CO                          UTM ZONE: 12
SITECODE: 030140001F02               SITE ADDR: ARIZ HWY DEPT YARD US HWY 60-70      UTM NORTHING: 3696740
AGENCY TYPE: STATE                   STATION TYPE (21): SUBURBAN - INDUSTRIAL        UTM EASTING: 00514770
LATITUDE: 33 D. 36 M. 28 S. N        AQCR (015): PHOENIX-TUCSON                      ELEVATION ABOVE GROUND: 003 FT.
LONGITUDE: 110 D. 50 M. 27 S. W      DIFF. GMT: WEST 07 HOURS                        ELEVATION ABOVE MSL: 3633 FT.
SUPPORTING AGENCY: ARIZONA STATE DEPARTMENT OF HEALTH
COMMENTS:

LOCATION: CLIFTON                    COUNTY (0380): GREENLEE CO                      UTM ZONE: 12
SITECODE: 030160001A50               SITE ADDR: COURT HOUSE                          UTM NORTHING: 3657531
AGENCY TYPE: EPA/ATMOS. SURV.        STATION TYPE (  ):                              UTM EASTING: 659645
LATITUDE: 33 D. 02 M. 47 S. N        AQCR (012): ARIZONA-NEW MEXICO-SOUTHERN BORDER  ELEVATION ABOVE GROUND: 33 FT.
LONGITUDE: 109 D. 17 M. 25 S. W      DIFF. GMT: WEST 07 HOURS                        ELEVATION ABOVE MSL: 3520 FT.
SUPPORTING AGENCY: GREENLEE COUNTY
COMMENTS:

LOCATION: CLIFTON                    COUNTY (0380): GREENLEE CO                      UTM ZONE: 12
SITECODE: 030160002F02               SITE ADDR: U S POST OFFICE N CORONADO BLVD      UTM NORTHING: 3658550
AGENCY TYPE: STATE                   STATION TYPE (11): CENTER CITY - INDUSTRIAL     UTM EASTING: 00658290
LATITUDE: 33 D. 14 M. 57 S. N        AQCR (012): ARIZONA-NEW MEXICO-SOUTHERN BORDER  ELEVATION ABOVE GROUND: 334 FT.
LONGITUDE: 109 D. 18 M.  3 S. W      DIFF. GMT: WEST 07 HOURS                        ELEVATION ABOVE MSL: 3665 FT.
SUPPORTING AGENCY: ARIZONA STATE DEPARTMENT OF HEALTH
COMMENTS:

LOCATION: CLIFTON                    COUNTY (0380): GREENLEE CO                      UTM ZONE: 12
SITECODE: 030160003F02               SITE ADDR: LONGFELLOW SCH INDIAN RD             UTM NORTHING: 3657450
AGENCY TYPE: STATE                   STATION TYPE (21): SUBURBAN - INDUSTRIAL        UTM EASTING: 00657150
LATITUDE: 33 D. 14 M. 21 S. N        AQCR (012): ARIZONA-NEW MEXICO-SOUTHERN BORDER  ELEVATION ABOVE GROUND: 312 FT.
LONGITUDE: 109 D. 18 M. 48 S. W      DIFF. GMT: WEST 07 HOURS                        ELEVATION ABOVE MSL: 4094 FT.
SUPPORTING AGENCY: ARIZONA STATE DEPARTMENT OF HEALTH
COMMENTS: NEAR LONG FELLOW ELEMENTARY SCHOOL IN EAST PLANTSITE COMMUNITY

LOCATION: COCHISE COUNTY             COUNTY (0180): COCHISE CO                       UTM ZONE: 12
SITECODE: 030180001F02               SITE ADDR: ARIZ HWY DEPT YARD JUNC US 80 & US 666 80   UTM NORTHING: 3469352
AGENCY TYPE: STATE                   STATION TYPE (34): RURAL - INDUSTRIAL           UTM EASTING: 00635300
LATITUDE: 31 D. 18 M. 46 S. N        AQCR (012): ARIZONA-NEW MEXICO-SOUTHERN BORDER  ELEVATION ABOVE GROUND: 333 FT.
LONGITUDE: 109 D. 34 M. 41 S. W      DIFF. GMT: WEST 07 HOURS                        ELEVATION ABOVE MSL: 4020 FT.
SUPPORTING AGENCY: ARIZONA STATE DEPARTMENT OF HEALTH
COMMENTS:

LOCATION: COCHISE COUNTY             COUNTY (0180): COCHISE CO                       UTM ZONE: 12
SITECODE: 030180002F02               SITE ADDR: LEE WAY HTR FRE J S RD PAUL SPUR DOUGLAS   UTM NORTHING: 3472712
AGENCY TYPE: STATE                   STATION TYPE (34): RURAL - INDUSTRIAL           UTM EASTING: 00619191
LATITUDE: 31 D. 20 M. 26 S. N        AQCR (012): ARIZONA-NEW MEXICO-SOUTHERN BORDER  ELEVATION ABOVE GROUND: 004 FT.
LONGITUDE: 109 D. 44 M. 49 S. W      DIFF. GMT: WEST 07 HOURS                        ELEVATION ABOVE MSL: 4194 FT.
SUPPORTING AGENCY: ARIZONA STATE DEPARTMENT OF HEALTH
COMMENTS:

LOCATION: COCHISE COUNTY             COUNTY (0180): COCHISE CO                       UTM ZONE: 12
SITECODE: 030180003F02               SITE ADDR: COCHISE CO HOSP RURAL ROUTE 1 (DOUGLAS)   UTM NORTHING: 3470696
AGENCY TYPE: STATE                   STATION TYPE (34): RURAL - INDUSTRIAL           UTM EASTING: 633679
LATITUDE: 31 D. 21 M. 53 S. N        AQCR (012): ARIZONA-NEW MEXICO-SOUTHERN BORDER  ELEVATION ABOVE GROUND: 013 FT.
LONGITUDE: 109 D. 35 M. 40 S. W      DIFF. GMT: WEST 07 HOURS                        ELEVATION ABOVE MSL: 3969 FT.
SUPPORTING AGENCY: ARIZONA STATE DEPARTMENT OF HEALTH
COMMENTS: IN COCHISE COUNTY HOSPITAL
```

LOCATION: COCHISE COUNTY
SITECODE: 030180004F02
AGENCY TYPE: STATE
LATITUDE: 31 D. 21 M. 56 S. N
LONGITUDE: 109 D. 35 M. 1 S. W
SUPPORTING AGENCY: ARIZONA STATE DEPARTMENT OF HEALTH
COMMENTS:
COUNTY (0180): COCHISE CO
SITE ADDR: RURAL ROUTE #1 217C (DOUGLAS)
STATION TYPE (34): RURAL - INDUSTRIAL
AQCR (012): ARIZONA-NEW MEXICO-SOUTHERN BORDER
DIFF. GMT: WEST 07 HOURS
UTM ZONE: 12
UTM NORTHING: 3470800
UTM EASTING: 00635700
ELEVATION ABOVE GROUND: 010 FT.
ELEVATION ABOVE MSL: 4020 FT.

LOCATION: COCINO COUNTY
SITECODE: 030200001A01
AGENCY TYPE: EPA/ATMOS. SURV.
LATITUDE: D. M. S.
LONGITUDE: D. M. S.
SUPPORTING AGENCY: NATIONAL PARK SERVICE
COMMENTS:
COUNTY (0200): COCONINO CO
SITE ADDR: VISITOR CENTER GRAND CANYON VILLAGE RFG
STATION TYPE ( ):
AQCR (014): FOUR CORNERS
DIFF. GMT: WEST 07 HOURS
UTM ZONE:
UTM NORTHING:
UTM EASTING:
ELEVATION ABOVE GROUND: 4 FT.
ELEVATION ABOVE MSL: 6999 FT.

LOCATION: COCONINO COUNTY
SITECODE: 030200002F03
AGENCY TYPE: STATE
LATITUDE: 1 D. M. S. N
LONGITUDE: 111 D. 20 M. 34 S. W
SUPPORTING AGENCY: ARIZONA STATE DEPARTMENT OF HEALTH
COMMENTS: AT LECHEE CHAPTER HOUSE-NAVAJO INDIAN RESERVATION
COUNTY (0200): COCONINO CO
SITE ADDR: 2 MILES SSE PAGE
STATION TYPE (41): REMOTE
AQCR (014): FOUR CORNERS
DIFF. GMT: WEST 07 HOURS
UTM ZONE: 12
UTM NORTHING: 4085100
UTM EASTING: 00461850
ELEVATION ABOVE GROUND: 003 FT.
ELEVATION ABOVE MSL: 4000 FT.

LOCATION: COCONINO COUNTY
SITECODE: 030200003F03
AGENCY TYPE: STATE
LATITUDE: 36 D. 21 M. 27 S. N
LONGITUDE: 111 D. 14 M. 3 S. W
SUPPORTING AGENCY: ARIZONA STATE DEPARTMENT OF HEALTH
COMMENTS:
COUNTY (0200): COCONINO CO
SITE ADDR: US P H S INDIAN HLTH SER IND HOSP TUBA CT
STATION TYPE (35): RURAL - UNQUALIFIED
AQCR (014): FOUR CORNERS
DIFF. GMT: WEST 07 HOURS
UTM ZONE: 12
UTM NORTHING: 3999200
UTM EASTING: 00479000
ELEVATION ABOVE GROUND: 003 FT.
ELEVATION ABOVE MSL: 4940 FT.

LOCATION: COCONINO COUNTY
SITECODE: 030200004F03
AGENCY TYPE: STATE
LATITUDE: 36 D. 55 M. 41 S. N
LONGITUDE: 111 D. 27 M. 20 S. W
SUPPORTING AGENCY: ARIZONA STATE DEPARTMENT OF HEALTH
COMMENTS:
COUNTY (0200): COCONINO CO
SITE ADDR: PAGE ARIZONA AIRPORT
STATION TYPE (41): REMOTE
AQCR (014): FOUR CORNERS
DIFF. GMT: WEST 07 HOURS
UTM ZONE: 12
UTM NORTHING: 4086779
UTM EASTING: 459427
ELEVATION ABOVE GROUND: 004 FT.
ELEVATION ABOVE MSL: 4292 FT.

LOCATION: COCONINO COUNTY
SITECODE: 030200005K03
AGENCY TYPE: INSTITUTION
LATITUDE: 36 D. 51 M. 46 S. N
LONGITUDE: 111 D. 26 M. 27 S. W
SUPPORTING AGENCY: UTE RESEARCH LAB - NAVAJO
COMMENTS:
COUNTY (0200): COCONINO CO
SITE ADDR: LECHEE ROCK
STATION TYPE (41): REMOTE
AQCR (014): FOUR CORNERS
DIFF. GMT: WEST 07 HOURS
UTM ZONE: 12
UTM NORTHING: 4079500
UTM EASTING: 00460700
ELEVATION ABOVE GROUND: 016 FT.
ELEVATION ABOVE MSL: 4660 FT.

LOCATION: COCONINO COUNTY
SITECODE: 030200006K03
AGENCY TYPE: INSTITUTION
LATITUDE: 35 D. 47 M. 3 S. N
LONGITUDE: 113 D. 4 M. 20 S. W
SUPPORTING AGENCY: UTE RESEARCH LAB - HUALAPAI
COMMENTS:
COUNTY (0200): COCONINO CO
SITE ADDR: FRAZIER'S WELL
STATION TYPE (41): REMOTE
AQCR (014): FOUR CORNERS
DIFF. GMT: WEST 07 HOURS
UTM ZONE: 12
UTM NORTHING: 3961800
UTM EASTING: 00312700
ELEVATION ABOVE GROUND: 016 FT.
ELEVATION ABOVE MSL: 6040 FT.

LOCATION: COCONINO COUNTY
SITECODE: 030200007K03
AGENCY TYPE: INSTITUTION
LATITUDE: 36 D. 52 M. 14 S. N
LONGITUDE: 111 D. 35 M. 53 S. W
SUPPORTING AGENCY: UTE RESEARCH LAB - NAVAJO
COMMENTS: LEE'S RANCH SOUTH OF LEE'S FERRY
COUNTY (0200): COCONINO CO
SITE ADDR: LEE'S FERRY
STATION TYPE (41): REMOTE
AQCR (014): FOUR CORNERS
DIFF. GMT: WEST 07 HOURS
UTM ZONE: 12
UTM NORTHING: 4080500
UTM EASTING: 00446700
ELEVATION ABOVE GROUND: 016 FT.
ELEVATION ABOVE MSL: 3190 FT.

LOCATION: COCONINO COUNTY
SITECODE: 030200008K03
AGENCY TYPE: INSTITUTION
LATITUDE: 36 D. 14 M. 20 S. N
LONGITUDE: 112 D. 41 M. 17 S. W
SUPPORTING AGENCY: UTE RESEARCH LABORATORIES-HAVASUPAI
COMMENTS: ON TOP OF THE TRIBAL OFFICE BUILDING AT SUPAI, ARIZONA
COUNTY (0200): COCONINO CO
SITE ADDR: SUPAI
STATION TYPE (41): REMOTE
AQCR (014): FOUR CORNERS
DIFF. GMT: WEST 07 HOURS
UTM ZONE: 12
UTM NORTHING: 4011550
UTM EASTING: 00348300
ELEVATION ABOVE GROUND: 015 FT.
ELEVATION ABOVE MSL: 3200 FT.

LOCATION: COCONINO COUNTY
SITECODE: 030200009K03
AGENCY TYPE: INSTITUTION
LATITUDE: 36 D. 9 M. 1 S. N
LONGITUDE: 111 D. 8 M. 28 S. W
SUPPORTING AGENCY: UTE RESEARCH LAB-NAVAJO
COMMENTS: NEZ CAMP SOUTH OF TUBA CITY
COUNTY (0200): COCONINO CO
SITE ADDR: TUBA CITY
STATION TYPE (41): REMOTE
AQCR (014): FOUR CORNERS
DIFF. GMT: WEST 07 HOURS
UTM ZONE: 12
UTM NORTHING: 4000400
UTM EASTING: 00487300
ELEVATION ABOVE GROUND: 015 FT.
ELEVATION ABOVE MSL: 5140 FT.

LOCATION: DOUGLAS
SITECODE: 030240001A50
AGENCY TYPE: EPA/ATMOS. SURV.
LATITUDE: D. M. S.
LONGITUDE: D. M. S.
SUPPORTING AGENCY: U S QUARANTINE STATION
COMMENTS:
COUNTY (0180): COCHISE CO
SITE ADDR: U S QUARANTINE STATION
STATION TYPE ( ):
AQCR (012): ARIZONA-NEW MEXICO-SOUTHERN BORDER
DIFF. GMT: WEST 07 HOURS
UTM ZONE:
UTM NORTHING:
UTM EASTING:
ELEVATION ABOVE GROUND: FT.
ELEVATION ABOVE MSL: FT.

LOCATION: DOUGLAS
SITECODE: 030240002F02
AGENCY TYPE: STATE
LATITUDE: 31 D. 18 M. 58 S. N
LONGITUDE: 109 D. 32 M. 36 S. W
SUPPORTING AGENCY: ARIZONA STATE DEPARTMENT OF HEALTH
COMMENTS:
COUNTY (0180): COCHISE CO
SITE ADDR: MAINT DIV ARIZONA HWY DEPT 2100 AVENUE A
STATION TYPE (21): SUBURBAN - INDUSTRIAL
AQCR (012): ARIZONA-NEW MEXICO-SOUTHERN BORDER
DIFF. GMT: WEST 07 HOURS
UTM ZONE: 12
UTM NORTHING: 3469750
UTM EASTING: 00638600
ELEVATION ABOVE GROUND: 004 FT.
ELEVATION ABOVE MSL: 4007 FT.

LOCATION: DOUGLAS
SITECODE: 030240003F02
AGENCY TYPE: STATE
LATITUDE: 31 D. 20 M. 00 S. N
LONGITUDE: 109 D. 33 M. 45 S. W
SUPPORTING AGENCY: ARIZONA STATE DEPARTMENT OF HEALTH
COMMENTS:
COUNTY (0180): COCHISE CO
SITE ADDR: U S CUSTOMS BLDG 1ST & R R AVENUES
STATION TYPE (21): SUBURBAN - INDUSTRIAL
AQCR (012): ARIZONA-NEW MEXICO-SOUTHERN BORDER
DIFF. GMT: WEST 07 HOURS
UTM ZONE: 12.
UTM NORTHING: 3467247
UTM EASTING: 636763
ELEVATION ABOVE GROUND: 015 FT.
ELEVATION ABOVE MSL: 4004 FT.

ARIZONA

```
LOCATION: FLAGSTAFF                COUNTY (0200): COCONINO CO                    UTM ZONE: 12
SITECODE: 030280001F01             SITE ADDR: BIRCH & SAN FRANCISCO STREETS      UTM NORTHING: 3895115
AGENCY TYPE: STATE                 STATION TYPE (14): CENTER CITY - MOBILE       UTM EASTING: 00441173
LATITUDE: 35 D. 24 M. 35 S. N      AQCR (014): FOUR CORNERS                      ELEVATION ABOVE GROUND: 060 FT.
LONGITUDE: 111 D. 38 M. 52 S. W    DIFF. GMT: WEST 07 HOURS                      ELEVATION ABOVE MSL: 6899 FT.
SUPPORTING AGENCY: ARIZONA STATE DEPARTMENT OF HEALTH
COMMENTS: COCONINO COUNTY COURTHOUSE

LOCATION: GILA COUNTY              COUNTY (0300): GILA CO                        UTM ZONE: 12
SITECODE: 030300001F02             SITE ADDR: CANYON DR 1 BLK W OF UTAH AVE HAYDEN  UTM NORTHING: 3651755
AGENCY TYPE: STATE                 STATION TYPE (11): CENTER CITY - INDUSTRIAL   UTM EASTING: 00520000
LATITUDE: 33 D.    M. 20 S. N      AQCR (015): PHOENIX-TUCSON                    ELEVATION ABOVE GROUND: 012 FT.
LONGITUDE: 110 D. 47 M.  9 S. W    DIFF. GMT: WEST 07 HOURS                      ELEVATION ABOVE MSL: 2000 FT.
SUPPORTING AGENCY: ARIZONA STATE DEPARTMENT OF HEALTH
COMMENTS: HAYDEN TOWN JAIL

LOCATION: GILA COUNTY              COUNTY (0300): GILA CO                        UTM ZONE: 12
SITECODE: 030300002F02             SITE ADDR: POST OFFICE GIFFIN ST & HWY 177 WINKELMAN  UTM NORTHING: 3649600
AGENCY TYPE: STATE                 STATION TYPE (11): CENTER CITY - INDUSTRIAL   UTM EASTING: 00521400
LATITUDE: 33 D. 10 M. 45 S. N      AQCR (015): PHOENIX-TUCSON                    ELEVATION ABOVE GROUND: 015 FT.
LONGITUDE: 110 D. 46 M. 14 S. W    DIFF. GMT: WEST 07 HOURS                      ELEVATION ABOVE MSL: 1928 FT.
SUPPORTING AGENCY: ARIZONA STATE DEPARTMENT OF HEALTH
COMMENTS:

LOCATION: GRAND CANYON NAT PK      COUNTY (0200): COCONINO CO                    UTM ZONE: 12
SITECODE: 030370001A03             SITE ADDR: VISITOR CENTER GRAND CANYON VILLAGE REG  UTM NORTHING: 3991732
AGENCY TYPE: EPA/ATMOS. SURV.      STATION TYPE (41): REMOTE                     UTM EASTING:   397937
LATITUDE: 36 D. 04 M. 00 S. N      AQCR (014): FOUR CORNERS                      ELEVATION ABOVE GROUND: 034 FT.
LONGITUDE: 112 D. 08 M. 00 S. W    DIFF. GMT: WEST 07 HOURS                      ELEVATION ABOVE MSL: 6855 FT.
SUPPORTING AGENCY: NATIONAL PARK SERVICE
COMMENTS:

LOCATION: MARICOPA COUNTY          COUNTY (0440): MARICOPA CO                    UTM ZONE: 12
SITECODE: 030440001A01             SITE ADDR: 8102 N MUMMY MTN ROAD (SCOTTSDALE)  UTM NORTHING: 3712483
AGENCY TYPE: EPA/ATMOS. SURV.      STATION TYPE (  ):                            UTM EASTING:   410259
LATITUDE: 33 D. 33 M. 00 S. N      AQCR (015): PHOENIX-TUCSON                    ELEVATION ABOVE GROUND:   3 FT.
LONGITUDE: 111 D. 58 M. 00 S. W    DIFF. GMT: WEST 07 HOURS                      ELEVATION ABOVE MSL: 1424 FT.
SUPPORTING AGENCY: MUMMY MOUNTAIN OBSERVATORY
COMMENTS:

LOCATION: MARICOPA COUNTY          COUNTY (0440): MARICOPA CO                    UTM ZONE: 12
SITECODE: 030440002G01             SITE ADDR: E QUEEN CREEK RD BOY'S RANCH QUEEN CREEK  UTM NORTHING: 3680689
AGENCY TYPE: COUNTY                STATION TYPE (00):                            UTM EASTING:   439435
LATITUDE: 33 D. 15 M. 55 S. N      AQCR (015): PHOENIX-TUCSON                    ELEVATION ABOVE GROUND: 000 FT.
LONGITUDE: 111 D. 39 M. 01 S. W    DIFF. GMT: WEST 07 HOURS                      ELEVATION ABOVE MSL: 0000 FT.
SUPPORTING AGENCY: MARICOPA CO HEALTH DEPT
COMMENTS:

LOCATION: MARICOPA COUNTY          COUNTY (0440): MARICOPA CO                    UTM ZONE: 12
SITECODE: 030440003G01             SITE ADDR: 13300 SOUTH ELLSWORTH RD (PHOENIX)  UTM NORTHING: 3697826
AGENCY TYPE: COUNTY                STATION TYPE (35): RURAL - UNQUALIFIED        UTM EASTING:   441030
LATITUDE: 33 D. 19 M. 47 S. N      AQCR (015): PHOENIX-TUCSON                    ELEVATION ABOVE GROUND: 019 FT.
LONGITUDE: 111 D. 38 M. 31 S. W    DIFF. GMT: WEST 07 HOURS                      ELEVATION ABOVE MSL: 1411 FT.
SUPPORTING AGENCY: MARICOPA CO HEALTH DEPARTMENT BUREAU OF AIR POLLUTION CONTROL
COMMENTS: GENERAL MOTORS PROVING GROUND STATION

LOCATION: MARICOPA COUNTY          COUNTY (0440): MARICOPA CO                    UTM ZONE: 12
SITECODE: 030440004G01             SITE ADDR: 109 N 5TH ST BUCKEYE               UTM NORTHING: 3693383
AGENCY TYPE: COUNTY                STATION TYPE (00):                            UTM EASTING:   352627
LATITUDE: 33 D. 22 M. 17 S. N      AQCR (015): PHOENIX-TUCSON                    ELEVATION ABOVE GROUND: 000 FT.
LONGITUDE: 112 D. 35 M. 03 S. W    DIFF. GMT: WEST 07 HOURS                      ELEVATION ABOVE MSL: 0000 FT.
SUPPORTING AGENCY: MARICOPA COUNTY HEALTH DEPARTMENT
COMMENTS:

LOCATION: MARICOPA COUNTY          COUNTY (0440): MARICOPA CO                    UTM ZONE: 12
SITECODE: 030440005A03             SITE ADDR: TONTO HILL OB 115 HO-HO-KAM-LN (CAREFREE)  UTM NORTHING: 3748471
AGENCY TYPE: EPA/ATMOS. SURV.      STATION TYPE (41): REMOTE                     UTM EASTING:   419204
LATITUDE: 33 D. 52 M. 31 S. N      AQCR (015): PHOENIX-TUCSON                    ELEVATION ABOVE GROUND: 033 FT.
LONGITUDE: 111 D. 52 M. 25 S. W    DIFF. GMT: WEST 07 HOURS                      ELEVATION ABOVE MSL: 3720 FT.
SUPPORTING AGENCY: TONTO HILLS OBSERVATORY
COMMENTS:

LOCATION: MARICOPA COUNTY          COUNTY (0440): MARICOPA CO                    UTM ZONE: 12
SITECODE: 030440006G01             SITE ADDR: CAREFREE AIRPORT (CAREFREE)        UTM NORTHING: 3742146
AGENCY TYPE: COUNTY                STATION TYPE (41): REMOTE                     UTM EASTING:   418984
LATITUDE: 33 D. 49 M. 05 S. N      AQCR (015): PHOENIX-TUCSON                    ELEVATION ABOVE GROUND: 039 FT.
LONGITUDE: 111 D. 53 M. 50 S. W    DIFF. GMT: WEST 07 HOURS                      ELEVATION ABOVE MSL: 2950 FT.
SUPPORTING AGENCY: MARICOPA COUNTY HEALTH DEPT BUREAU OF AIR POLLUTION CONTROL
COMMENTS: CAREFREE AIRPORT

LOCATION: MARICOPA COUNTY          COUNTY (0440): MARICOPA CO                    UTM ZONE: 12
SITECODE: 030440007G01             SITE ADDR: ST JOHNS INDIAN SCHOOL (ST JOHNS)  UTM NORTHING: 3683891
AGENCY TYPE: COUNTY                STATION TYPE (35): RURAL - UNQUALIFIED        UTM EASTING:   391110
LATITUDE: 33 D. 17 M. 25 S. N      AQCR (015): PHOENIX-TUCSON                    ELEVATION ABOVE GROUND: 025 FT.
LONGITUDE: 112 D. 10 M. 10 S. W    DIFF. GMT: WEST 07 HOURS                      ELEVATION ABOVE MSL: 1025 FT.
SUPPORTING AGENCY: MARICOPA COUNTY HEALTH DEPT BUREAU OF AIR POLLUTION CONTROL
COMMENTS: ST. JOHNS INDIAN SCHOOL

LOCATION: MARICOPA COUNTY          COUNTY (0440): MARICOPA CO                    UTM ZONE: 12
SITECODE: 030440008G01             SITE ADDR: ENCINAS ROAD (GUADALUPE)           UTM NORTHING: 3692151
AGENCY TYPE: COUNTY                STATION TYPE (32): RURAL - AGRICULTURAL       UTM EASTING:   410865
LATITUDE: 33 D. 22 M. 00 S. N      AQCR (015): PHOENIX-TUCSON                    ELEVATION ABOVE GROUND: 038 FT.
LONGITUDE: 111 D. 57 M. 37 S. W    DIFF. GMT: WEST 07 HOURS                      ELEVATION ABOVE MSL: 1250 FT.
SUPPORTING AGENCY: MARICOPA COUNTY HEALTH DEPT BUREAU OF AIR POLLUTION CONTROL
COMMENTS: VACANT PUMPING STATION

LOCATION: MESA ARIZ                COUNTY (0440): MARICOPA CO                    UTM ZONE: 12
SITECODE: 030460001G01             SITE ADDR: N MESA DR & E 8TH ST               UTM NORTHING: 3699124
AGENCY TYPE: COUNTY                STATION TYPE (  ):                            UTM EASTING:   423697
LATITUDE: 33 D. 25 M. 50 S. N      AQCR (015): PHOENIX-TUCSON                    ELEVATION ABOVE GROUND:    FT.
LONGITUDE: 111 D. 49 M. 23 S. W    DIFF. GMT: WEST 07 HOURS                      ELEVATION ABOVE MSL: 1250 FT.
SUPPORTING AGENCY: MARICOPA CO HEALTH DEPT
COMMENTS:
```

LOCATION: MOHAVE COUNTY
SITECODE: 030500001A50
AGENCY TYPE: EPA/ATMOS. SURV.
LATITUDE: 35 D. 12 M. 00 S. N
LONGITUDE: 114 D. 34 M. 30 S. W
SUPPORTING AGENCY: UNITED STATES BUREAU OF RECLAMATION
COMMENTS:
COUNTY (0500): MOHAVE CO
SITE ADDR: DAVIS DAM PO BOX 29 (BULLHEAD CITY)
STATION TYPE (3):
AQCR (014): FOUR CORNERS
DIFF. GMT: WEST 07 HOURS
UTM ZONE: 11
UTM NORTHING: 3897233
UTM EASTING: 721531
ELEVATION ABOVE GROUND: 63 FT.
ELEVATION ABOVE MSL: 608 FT.

LOCATION: MOHAVE COUNTY
SITECODE: 030500002F02
AGENCY TYPE: STATE
LATITUDE: 35 D. 21 M. 53 S. N
LONGITUDE: 114 D. 33 M. 45 S. W
SUPPORTING AGENCY: ARIZONA STATE DEPARTMENT OF HEALTH
COMMENTS:
COUNTY (0500): MOHAVE CO
SITE ADDR: 1.2 MILES ENE MOHAVE PWR PL BULLHEAD CTY
STATION TYPE (21): SUBURBAN - INDUSTRIAL
AQCR (013): CLARK-MOHAVE
DIFF. GMT: WEST 07 HOURS
UTM ZONE: 11
UTM NORTHING: 3907730
UTM EASTING: 00721650
ELEVATION ABOVE GROUND: 039 FT.
ELEVATION ABOVE MSL: 3573 FT.

LOCATION: MOHAVE COUNTY
SITECODE: 030500003F02
AGENCY TYPE: STATE
LATITUDE: 35 D. 23 M. 17 S. N
LONGITUDE: 114 D. 33 M. 35 S. W
SUPPORTING AGENCY: ARIZONA STATE DEPARTMENT OF HEALTH
COMMENTS:
COUNTY (0500): MOHAVE CO
SITE ADDR: 2.6 M NE MOHAVE PWR PLT S DAVIS DAM CAMP
STATION TYPE (21): SUBURBAN - INDUSTRIAL
AQCR (013): CLARK-MOHAVE
DIFF. GMT: WEST 07 HOURS
UTM ZONE: 11
UTM NORTHING: 3995250
UTM EASTING: 00721450
ELEVATION ABOVE GROUND: 039 FT.
ELEVATION ABOVE MSL: 3523 FT.

LOCATION: MOHAVE COUNTY
SITECODE: 030500004F02
AGENCY TYPE: STATE
LATITUDE: 35 D. 23 M. 41 S. N
LONGITUDE: 114 D. 33 M. 42 S. W
SUPPORTING AGENCY: ARIZONA STATE DEPARTMENT OF HEALTH
COMMENTS:
COUNTY (0500): MOHAVE CO
SITE ADDR: 2.9 M NNE MOHAVE PWR PLT DAVIS DAM CAMP A
STATION TYPE (21): SUBURBAN - INDUSTRIAL
AQCR (013): CLARK-MOHAVE
DIFF. GMT: WEST 07 HOURS
UTM ZONE: 11
UTM NORTHING: 3996000
UTM EASTING: 00721450
ELEVATION ABOVE GROUND: 039 FT.
ELEVATION ABOVE MSL: 3523 FT.

LOCATION: MOHAVE COUNTY
SITECODE: 030500005F02
AGENCY TYPE: STATE
LATITUDE: 35 D. 26 M. 16 S. N
LONGITUDE: 114 D. 33 M. 16 S. W
SUPPORTING AGENCY: ARIZONA STATE DEPARTMENT OF HEALTH
COMMENTS:
COUNTY (0500): MOHAVE CO
SITE ADDR: 5.9 M NNE MOHAVE PP KATHERINE LD (F MOHAV
STATION TYPE (41): REMOTE
AQCR (013): CLARK-MOHAVE
DIFF. GMT: WEST 07 HOURS
UTM ZONE: 11
UTM NORTHING: 3900750
UTM EASTING: 00722000
ELEVATION ABOVE GROUND: 039 FT.
ELEVATION ABOVE MSL: 0815 FT.

LOCATION: MOHAVE COUNTY
SITECODE: 030500006F02
AGENCY TYPE: STATE
LATITUDE: 35 D. 23 M. 53 S. N
LONGITUDE: 114 D. 33 M. 9 S. W
SUPPORTING AGENCY: ARIZONA STATE DEPARTMENT OF HEALTH
COMMENTS:
COUNTY (0500): MOHAVE CO
SITE ADDR: JS RD-DAVIS DAM
STATION TYPE (34): RURAL - INDUSTRIAL
AQCR (013): CLARK-MOHAVE
DIFF. GMT: WEST 07 HOURS
UTM ZONE: 11
UTM NORTHING: 3896300
UTM EASTING: 00722272
ELEVATION ABOVE GROUND: 040 FT.
ELEVATION ABOVE MSL: 0675 FT.

LOCATION: MOHAVE COUNTY
SITECODE: 030500007G02
AGENCY TYPE: COUNTY
LATITUDE: 35 D. 25 M. 19 S. N
LONGITUDE: 114 D. 33 M. 37 S. W
SUPPORTING AGENCY: CLARK COUNTY DISTRICT HEALTH DEPARTMENT
COMMENTS: LOCATED AT KATHERINES LANDING, BULLHEAD CITY
COUNTY (0500): MOHAVE CO
SITE ADDR: KATHERINES LANDING, LAKE MOHAVE RESORT
STATION TYPE (41): REMOTE
AQCR (013): CLARK-MOHAVE
DIFF. GMT: WEST 08 HOURS
UTM ZONE: 11
UTM NORTHING: 3899300
UTM EASTING: 00721500
ELEVATION ABOVE GROUND: 015 FT.
ELEVATION ABOVE MSL: 0630 FT.

LOCATION: MOHAVE COUNTY
SITECODE: 030500008G02
AGENCY TYPE: COUNTY
LATITUDE: 35 D. 17 M. 41 S. N
LONGITUDE: 114 D. 33 M. 11 S. W
SUPPORTING AGENCY: CLARK COUNTY DISTRICT HEALTH DEPARTMENT
COMMENTS: LOCATED ON WARDS PLUMBING SERVICE, SOUTH OF FT.MOHAVE POWER PLANT
COUNTY (0500): MOHAVE CO
SITE ADDR: WARDS PLUMBING SERVICE, (RIVERIA)
STATION TYPE (41): REMOTE
AQCR (013): CLARK-MOHAVE
DIFF. GMT:
UTM ZONE: 11
UTM NORTHING: 3885300
UTM EASTING: 00722500
ELEVATION ABOVE GROUND: 015 FT.
ELEVATION ABOVE MSL: 0550 FT.

LOCATION: MOHAVE COUNTY
SITECODE: 030500009K03
AGENCY TYPE: INSTITUTION
LATITUDE: 36 D. 53 M. 55 S. N
LONGITUDE: 112 D. 44 M. 2 S. W
SUPPORTING AGENCY: UTE RESEARCH LAB-KAIBAB PIUTE
COMMENTS:
COUNTY (0500): MOHAVE CO
SITE ADDR: MOCCASIN
STATION TYPE (41): REMOTE
AQCR (013): CLARK-MOHAVE
DIFF. GMT: WEST 07 HOURS
UTM ZONE: 12
UTM NORTHING: 4084800
UTM EASTING: 00345500
ELEVATION ABOVE GROUND: 016 FT.
ELEVATION ABOVE MSL: 4880 FT.

LOCATION: MOHAVE COUNTY
SITECODE: 030500010K03
AGENCY TYPE: INSTITUTION
LATITUDE: 35 D. 31 M. 32 S. N
LONGITUDE: 113 D. 24 M. 35 S. W
SUPPORTING AGENCY: UTE RESEARCH LAB-HVALAPAI
COMMENTS: ONE MILE EAST SOUTHEAST OF PEACH SPRINGS CITY CENTER
COUNTY (0500): MOHAVE CO
SITE ADDR: PEACH SPRINGS
STATION TYPE (41): REMOTE
AQCR (013): CLARK-MOHAVE
DIFF. GMT: WEST 07 HOURS
UTM ZONE: 12
UTM NORTHING: 3933800
UTM EASTING: 00281500
ELEVATION ABOVE GROUND: 016 FT.
ELEVATION ABOVE MSL: 4020 FT.

LOCATION: MOHAVE COUNTY
SITECODE: 030500011G02
AGENCY TYPE: COUNTY
LATITUDE: 35 D. 18 M. 59 S. N
LONGITUDE: 114 D. 24 M. 54 S. W
SUPPORTING AGENCY: CLARK COUNTY DISTRICT HEALTH DEPARTMENT CLARK CO., NEVADA
COMMENTS: SULFATION PLATE
COUNTY (0500): MOHAVE CO
SITE ADDR: BURN SPRINGS
STATION TYPE (41): REMOTE
AQCR (013): CLARK-MOHAVE
DIFF. GMT: WEST 08 HOURS
UTM ZONE: 11
UTM NORTHING: 3911000
UTM EASTING: 00735000
ELEVATION ABOVE GROUND: 003 FT.
ELEVATION ABOVE MSL: 3850 FT.

LOCATION: MOHAVE COUNTY
SITECODE: 030500012G02
AGENCY TYPE: COUNTY
LATITUDE: 35 D. 18 M. 57 S. N
LONGITUDE: 114 D. 23 M. 15 S. W
SUPPORTING AGENCY: CLARK COUNTY DISTRICT HEALTH DEPARTMENT CLARK CO., NEVADA
COMMENTS: SULFATION PLATE
COUNTY (0500): MOHAVE CO
SITE ADDR: BELL TELEPHONE MICRO-WAVE RELAY STATION
STATION TYPE (41): REMOTE
AQCR (013): CLARK-MOHAVE
DIFF. GMT: WEST 08 HOURS
UTM ZONE: 11
UTM NORTHING: 3911000
UTM EASTING: 00737500
ELEVATION ABOVE GROUND: 005 FT.
ELEVATION ABOVE MSL: 3850 FT.

LOCATION: NAVAJO COUNTY
SITECODE: 030520001F03
AGENCY TYPE: STATE
LATITUDE: 35 D. 9 M. 9 S. N
LONGITUDE: 110 D. 7 M. 28 S. W
SUPPORTING AGENCY: ARIZONA STATE DEPARTMENT OF HEALTH
COMMENTS:
COUNTY (0520): NAVAJO CO
SITE ADDR: ARIZ HWY DEPT YARD US 66-3 N E HOLBROOK
STATION TYPE (35): RURAL - UNQUALIFIED
AQCR (014): FOUR CORNERS
DIFF. GMT: WEST 07 HOURS
UTM ZONE: 12
UTM NORTHING: 3867000
UTM EASTING: 00579750
ELEVATION ABOVE GROUND: 004 FT.
ELEVATION ABOVE MSL: 5280 FT.

ARIZONA

```
LOCATION: NAVAJO COUNTY            COUNTY (0520): NAVAJO CO                          UTM ZONE: 12
SITECODE: 030520002F02             SITE ADDR: 359 N WESTOVER ST JOSEPH CITY          UTM NORTHING: 3869600
AGENCY TYPE: STATE                 STATION TYPE (21): SUBURBAN - INDUSTRIAL          UTM EASTING: 0096095D
LATITUDE: 35 D. 10 M.  7 S. N      AQCR (014): FOUR CORNERS                          ELEVATION ABOVE GROUND: 004 FT.
LONGITUDE: 110 D. 19 M. 51 S. W    DIFF. GMT: WEST 07 HOURS                          ELEVATION ABOVE MSL: 5023 FT.
SUPPORTING AGENCY: ARIZONA STATE DEPARTMENT OF HEALTH
COMMENTS: JOSEPH CITY HIGH SCHOOL

LOCATION: NAVAJO COUNTY            COUNTY (0520): NAVAJO CO                          UTM ZONE: 12
SITECODE: 030520003K03             SITE ADDR: BACABI                                 UTM NORTHING: 3975400
AGENCY TYPE: INSTITUTION           STATION TYPE (41): REMOTE                         UTM EASTING: 0053110D
LATITUDE: 35 D. 55 M. 27 S. N      AQCR (014): FOUR CORNERS                          ELEVATION ABOVE GROUND: 016 FT.
LONGITUDE: 110 D. 39 M. 10 S. W    DIFF. GMT: WEST 07 HOURS                          ELEVATION ABOVE MSL: 6300 FT.
SUPPORTING AGENCY: UTE RESEARCH LAB-NAVAJO
COMMENTS:

LOCATION: NAVAJO COUNTY            COUNTY (0520): NAVAJO CO                          UTM ZONE: 12
SITECODE: 030520004K03             SITE ADDR: TASI SCHIZZ ROCK                       UTM NORTHING: 4068783
AGENCY TYPE: INSTITUTION           STATION TYPE (41): REMOTE                         UTM EASTING:  495538
LATITUDE: 36 D. 46 M. 00 S. N      AQCR (014): FOUR CORNERS                          ELEVATION ABOVE GROUND: 016 FT.
LONGITUDE: 111 D. 03 M. 00 S. W    DIFF. GMT: WEST 07 HOURS                          ELEVATION ABOVE MSL: 5600 FT.
SUPPORTING AGENCY: UTE RESEARCH LAB-NAVAJO
COMMENTS:

LOCATION: NAVAJO COUNTY            COUNTY (0520): NAVAJO CO                          UTM ZONE: 12
SITECODE: 030520005K03             SITE ADDR: KEAMS CANYON                           UTM NORTHING: 3963000
AGENCY TYPE: INSTITUTION           STATION TYPE (41): REMOTE                         UTM EASTING: 0057320D
LATITUDE: 35 D. 48 M. 37 S. N      AQCR (014): FOUR CORNERS                          ELEVATION ABOVE GROUND: 015 FT.
LONGITUDE: 110 D. 11 M. 23 S. W    DIFF. GMT: WEST 07 HOURS                          ELEVATION ABOVE MSL: 6400 FT.
SUPPORTING AGENCY: UTE RESEARCH LAB-NAVAJO
COMMENTS: BY WATER TANK ON MESA ABOVE TOWN

LOCATION: NAVAJO COUNTY            COUNTY (0520): NAVAJO CO                          UTM ZONE: 12
SITECODE: 030520006K03             SITE ADDR: PINON                                  UTM NORTHING: 3984300
AGENCY TYPE: INSTITUTION           STATION TYPE (41): REMOTE                         UTM EASTING: 0057120D
LATITUDE: 36 D.    M.  9 S. N      AQCR (014): FOUR CORNERS                          ELEVATION ABOVE GROUND: 015 FT.
LONGITUDE: 110 D. 12 M. 36 S. W    DIFF. GMT: WEST 07 HOURS                          ELEVATION ABOVE MSL: 6560 FT.
SUPPORTING AGENCY: UTE RESEARCH LAB-NAVAJO
COMMENTS:

LOCATION: NOGALES                  COUNTY (0720): SANTA CRUZ CO                      UTM ZONE: 12
SITECODE: 030540001A50             SITE ADDR: U S QUARANTINE STATION                 UTM NORTHING: 3456362
AGENCY TYPE: EPA/ATMOS. SURV.      STATION TYPE (  ):                                UTM EASTING:  512685
LATITUDE: 31 D. 20 M. 00 S. N      AQCR (015): PHOENIX-TUCSON                        ELEVATION ABOVE GROUND:  36 FT.
LONGITUDE: 110 D. 52 M. 30 S. W    DIFF. GMT: WEST 07 HOURS                          ELEVATION ABOVE MSL: 3900 FT.
SUPPORTING AGENCY: U S QUARANTINE STATION
COMMENTS:

LOCATION: PARADISE VALLEY          COUNTY (0440): MARICOPA CO                        UTM ZONE: 12
SITECODE: 030570001G01             SITE ADDR: 1602 E GREENWAY ROAD                   UTM NORTHING: 3721330
AGENCY TYPE: COUNTY                STATION TYPE (22): SUBURBAN - RESIDENTIAL         UTM EASTING:  403127
LATITUDE: 33 D. 37 M. 45 S. N      AQCR (015): PHOENIX-TUCSON                        ELEVATION ABOVE GROUND: 030 FT.
LONGITUDE: 112 D. 02 M. 40 S. W    DIFF. GMT: WEST 07 HOURS                          ELEVATION ABOVE MSL: 1597 FT.
SUPPORTING AGENCY: MARICOPA COUNTY HEALTH DEPT BUREAU OF AIR POLLUTION CONTROL
COMMENTS: PARADISE VALLEY WATER STORAGE TANK - SOUTH OF BELL ROAD          AT THE DEAD-END OF 16TH STREET

LOCATION: PARADISE VALLEY          COUNTY (0440): MARICOPA CO                        UTM ZONE: 12
SITECODE: 030570002G01             SITE ADDR: 3566 E SWEETWATER ROAD                 UTM NORTHING: 3718521
AGENCY TYPE: COUNTY                STATION TYPE (22): SUBURBAN - RESIDENTIAL         UTM EASTING:  406964
LATITUDE: 33 D. 36 M. 15 S. N      AQCR (015): PHOENIX-TUCSON                        ELEVATION ABOVE GROUND: 009 FT.
LONGITUDE: 112 D. 03 M. 10 S. W    DIFF. GMT: WEST 07 HOURS                          ELEVATION ABOVE MSL: 1300 FT.
SUPPORTING AGENCY: MARICOPA COUNTY HEALTH DEPT BUREAU OF AIR POLLUTION CONTROL
COMMENTS: PARADISE VALLEY PUMPING STATION NW CORNER OF SWEETWATER & 36TH ST

LOCATION: PHOENIX                  COUNTY (0440): MARICOPA CO                        UTM ZONE:
SITECODE: 030600001A01             SITE ADDR: FIRE STATION ROOF 1ST ST + E JEFFERSON UTM NORTHING:
AGENCY TYPE: EPA/ATMOS. SURV.      STATION TYPE (11): CENTER CITY - INDUSTRIAL       UTM EASTING:
LATITUDE:    D.    M.    S.        AQCR (015): PHOENIX-TUCSON                        ELEVATION ABOVE GROUND: 313 FT.
LONGITUDE:    D.    M.    S.       DIFF. GMT: WEST 07 HOURS                          ELEVATION ABOVE MSL: 1190 FT.
SUPPORTING AGENCY: MARICOPA COUNTY HEALTH DEPARTMENT
COMMENTS:

LOCATION: PHOENIX                  COUNTY (0440): MARICOPA CO                        UTM ZONE: 12
SITECODE: 030600002A01             SITE ADDR: CO HLTH DEPT BLDG 1825 E ROOSEVELT ST  UTM NORTHING: 3701487
AGENCY TYPE: EPA/ATMOS. SURV.      STATION TYPE (  ):                                UTM EASTING:  403961
LATITUDE: 33 D. 27 M. 00 S. N      AQCR (015): PHOENIX-TUCSON                        ELEVATION ABOVE GROUND:  15 FT.
LONGITUDE: 112 D. 04 M. 00 S. W    DIFF. GMT: WEST 07 HOURS                          ELEVATION ABOVE MSL: 1230 FT.
SUPPORTING AGENCY: MARICOPA COUNTY HEALTH DEPARTMENT
COMMENTS:

LOCATION: PHOENIX                  COUNTY (0440): MARICOPA CO                        UTM ZONE: 12
SITECODE: 030600002A05             SITE ADDR: 1845 E ROOSEVELT                       UTM NORTHING: 3702388
AGENCY TYPE: EPA/ATMOS. SURV.      STATION TYPE (13): CENTER CITY - COMMERCIAL       UTM EASTING:  403195
LATITUDE: 33 D. 27 M. 30 S. N      AQCR (015): PHOENIX-TUCSON                        ELEVATION ABOVE GROUND: 033 FT.
LONGITUDE: 112 D. 02 M. 30 S. W    DIFF. GMT: WEST 07 HOURS                          ELEVATION ABOVE MSL: 1135 FT.
SUPPORTING AGENCY: MARICOPA CO HEALTH DEPARTMENT BUREAU OF AIR POLLUTION CONTROL
COMMENTS: NO 2 SPECIAL STUDY

LOCATION: PHOENIX                  COUNTY (0440): MARICOPA CO                        UTM ZONE: 12
SITECODE: 030600002G01             SITE ADDR: 1845 E ROOSEVELT                       UTM NORTHING: 3702388
AGENCY TYPE: COUNTY                STATION TYPE (13): CENTER CITY - COMMERCIAL       UTM EASTING:  403195
LATITUDE: 33 D. 27 M. 30 S. N      AQCR (015): PHOENIX-TUCSON                        ELEVATION ABOVE GROUND: 033 FT.
LONGITUDE: 112 D. 02 M. 30 S. W    DIFF. GMT: WEST 07 HOURS                          ELEVATION ABOVE MSL: 1135 FT.
SUPPORTING AGENCY: MARICOPA CO HEALTH DEPARTMENT BUREAU OF AIR POLLUTION CONTROL
COMMENTS: CENTRAL PHOENIX STATION

LOCATION: PHOENIX                  COUNTY (0440): MARICOPA CO                        UTM ZONE: 12
SITECODE: 030600003A50             SITE ADDR: AIR POLL SECT DIV OF ENVIR HEALTH      UTM NORTHING: 3706413
AGENCY TYPE: EPA/ATMOS. SURV.      STATION TYPE (  ):                                UTM EASTING:  395184
LATITUDE: 33 D. 29 M. 38 S. N      AQCR (015): PHOENIX-TUCSON                        ELEVATION ABOVE GROUND:  23 FT.
LONGITUDE: 112 D. 07 M. 42 S. W    DIFF. GMT: WEST 07 HOURS                          ELEVATION ABOVE MSL: 1120 FT.
SUPPORTING AGENCY: DIVISION OF ENVIRONMENTAL HEALTH
COMMENTS:
```

LOCATION: PHOENIX
SITECODE: 030600004G01
AGENCY TYPE: COUNTY
LATITUDE: 33 D. 33 M. 12 S. N
LONGITUDE: 112 D. 03 M. 49 S. W
SUPPORTING AGENCY: MARICOPA CO HEALTH DEPARTMENT BUREAU OF AIR POLLUTION CONTROL
COMMENTS: NORTH PHOENIX OR SUNNYSLOPE STATION

COUNTY (0440): MARICOPA CO
SITE ADDR: 8531 NORTH SIXTH STREET
STATION TYPE (22): SUBURBAN - RESIDENTIAL
AQCR (015): PHOENIX-TUCSON
DIFF. GMT: WEST 07 HOURS

UTM ZONE: 12
UTM NORTHING: 3712940
UTM EASTING: 401263
ELEVATION ABOVE GROUND: 005 FT.
ELEVATION ABOVE MSL: 1275 FT.

LOCATION: PHOENIX
SITECODE: 030600005G01
AGENCY TYPE: COUNTY
LATITUDE: 33 D. 24 M. 27 S. N
LONGITUDE: 112 D. 02 M. 26 S. W
SUPPORTING AGENCY: MARICOPA CO HEALTH DEPARTMENT BUREAU OF AIR POLLUTION CONTROL
COMMENTS: SOUTH PHOENIX STATION

COUNTY (0440): MARICOPA CO
SITE ADDR: 30 WEST CORONA AVE
STATION TYPE (11): CENTER CITY - INDUSTRIAL
AQCR (015): PHOENIX-TUCSON
DIFF. GMT: WEST 07 HOURS

UTM ZONE: 12
UTM NORTHING: 3696595
UTM EASTING: 403240
ELEVATION ABOVE GROUND: 005 FT.
ELEVATION ABOVE MSL: 1076 FT.

LOCATION: PHOENIX
SITECODE: 030600006G01
AGENCY TYPE: COUNTY
LATITUDE: 33 D. 29 M. 16 S. N
LONGITUDE: 112 D. 09 M. 49 S. W
SUPPORTING AGENCY: MARICOPA CO HEALTH DEPARTMENT BUREAU OF AIR POLLUTION CONTROL
COMMENTS: WEST PHOENIX STATION

COUNTY (0440): MARICOPA CO
SITE ADDR: 47TH AVENUE & OSBORN ROAD
STATION TYPE (22): SUBURBAN - RESIDENTIAL
AQCR (015): PHOENIX-TUCSON
DIFF. GMT: WEST 07 HOURS

UTM ZONE: 12
UTM NORTHING: 3705772
UTM EASTING: 391897
ELEVATION ABOVE GROUND: 005 FT.
ELEVATION ABOVE MSL: 1105 FT.

LOCATION: PHOENIX
SITECODE: 030600007G01
AGENCY TYPE: COUNTY
LATITUDE: 33 D. 25 M. 45 S. N
LONGITUDE: 112 D. 01 M. 34 S. W
SUPPORTING AGENCY: MARICOPA CO HEALTH DEPARTMENT BUREAU OF AIR POLLUTION CONTROL
COMMENTS: SKY HARBOR AIRPORT MOBILE STATION

COUNTY (0440): MARICOPA CO
SITE ADDR: SKY HARBOR AIRPORT
STATION TYPE (13): CENTER CITY - COMMERCIAL
AQCR (015): PHOENIX-TUCSON
DIFF. GMT: WEST 07 HOURS

UTM ZONE: 12
UTM NORTHING: 3699130
UTM EASTING: 405384
ELEVATION ABOVE GROUND: 011 FT.
ELEVATION ABOVE MSL: 1113 FT.

LOCATION: PHOENIX
SITECODE: 030600007N05
AGENCY TYPE: FED NON-MILITARY
LATITUDE: 33 D. 26 M. 00 S. N
LONGITUDE: 112 D. 01 M. 00 S. W
SUPPORTING AGENCY: NATIONAL CLIMATIC CENTER U S DEPARTMENT OF COMMERCE
COMMENTS: WBAN STATION NUMBER= 23183

COUNTY (0440): MARICOPA CO
SITE ADDR: SKY HARBOR MUN AIRPORT
STATION TYPE (00):
AQCR (015): PHOENIX-TUCSON
DIFF. GMT: WEST 07 HOURS

UTM ZONE: 12
UTM NORTHING: 3699591
UTM EASTING: 405490
ELEVATION ABOVE GROUND: 000 FT.
ELEVATION ABOVE MSL: 1107 FT.

LOCATION: PHOENIX
SITECODE: 030600008G01
AGENCY TYPE: COUNTY
LATITUDE: 33 D. 27 M. 53 S. N
LONGITUDE: 112 D. 05 M. 55 S. W
SUPPORTING AGENCY: MARICOPA COUNTY HEALTH DEPT BUREAU OF AIR POLLUTION CONTROL
COMMENTS: STATE FAIRGROUNDS MOBILE STATION

COUNTY (0440): MARICOPA CO
SITE ADDR: MCDOWELL RD & 19TH AVE
STATION TYPE (13): CENTER CITY - COMMERCIAL
AQCR (015): PHOENIX-TUCSON
DIFF. GMT: WEST 07 HOURS

UTM ZONE: 12
UTM NORTHING: 3703149
UTM EASTING: 397910
ELEVATION ABOVE GROUND: 011 FT.
ELEVATION ABOVE MSL: 1083 FT.

LOCATION: PHOENIX
SITECODE: 030600009G01
AGENCY TYPE: COUNTY
LATITUDE: 33 D. 27 M. 53 S. N
LONGITUDE: 112 D. 05 M. 55 S. W
SUPPORTING AGENCY: MARICOPA COUNTY HEALTH DEPT BUREAU OF AIR POLLUTION CONTROL
COMMENTS: ARIZONA COLISEUM

COUNTY (0440): MARICOPA CO
SITE ADDR: 1826 W MCDOWELL ROAD
STATION TYPE (13): CENTER CITY - COMMERCIAL
AQCR (015): PHOENIX-TUCSON
DIFF. GMT: WEST 07 HOURS

UTM ZONE: 12
UTM NORTHING: 3703149
UTM EASTING: 397910
ELEVATION ABOVE GROUND: 008 FT.
ELEVATION ABOVE MSL: 1083 FT.

LOCATION: PHOENIX
SITECODE: 030600010G01
AGENCY TYPE: COUNTY
LATITUDE: 33 D. 26 M. 38 S. N
LONGITUDE: 112 D. 04 M. 45 S. W
SUPPORTING AGENCY: MARICOPA COUNTY HEALTH DEPT BUREAU OF AIR POLLUTION CONTROL
COMMENTS: DOWNTOWN PHOENIX-ROOF OF BUILDING

COUNTY (0440): MARICOPA CO
SITE ADDR: 500 S 3RD AVENUE
STATION TYPE (13): CENTER CITY - COMMERCIAL
AQCR (015): PHOENIX-TUCSON
DIFF. GMT: WEST 07 HOURS

UTM ZONE: 12
UTM NORTHING: 3700819
UTM EASTING: 399692
ELEVATION ABOVE GROUND: 030 FT.
ELEVATION ABOVE MSL: 1082 FT.

LOCATION: PHOENIX
SITECODE: 030600011G01
AGENCY TYPE: COUNTY
LATITUDE: 33 D. 24 M. 00 S. N
LONGITUDE: 112 D. 07 M. 10 S. W
SUPPORTING AGENCY: MARICOPA COUNTY HEALTH DEPT BUREAU OF AIR POLLUTION CONTROL
COMMENTS: MARICOPA BY-PRODUCTS

COUNTY (0440): MARICOPA CO
SITE ADDR: 3602 W ELWOOD
STATION TYPE (34): RURAL - INDUSTRIAL
AQCR (015): PHOENIX-TUCSON
DIFF. GMT: WEST 07 HOURS

UTM ZONE: 12
UTM NORTHING: 3695995
UTM EASTING: 395247
ELEVATION ABOVE GROUND: 008 FT.
ELEVATION ABOVE MSL: 1040 FT.

LOCATION: PHOENIX,ARIZONA
SITECODE: 030600082A05
AGENCY TYPE: EPA/ATMOS. SURV.
LATITUDE: 33 D. 29 M. 16 S. N
LONGITUDE: 112 D. 09 M. 49 S. W
SUPPORTING AGENCY: MARICOPA CO HEALTH DEPT BUREAU OF AIR POLLUTION CONTROL
COMMENTS:

COUNTY (0440): MARICOPA CO
SITE ADDR: 47TH AVE AND OSBORN ROAD
STATION TYPE ( ):
AQCR (015): PHOENIX-TUCSON
DIFF. GMT: WEST 07 HOURS

UTM ZONE: 12
UTM NORTHING: 3705772
UTM EASTING: 391897
ELEVATION ABOVE GROUND: 3 FT.
ELEVATION ABOVE MSL: 1103 FT.

LOCATION: PHOENIX ARIZONA
SITECODE: 030600083A05
AGENCY TYPE: EPA/ATMOS. SURV.
LATITUDE: 33 D. 24 M. 22 S. N
LONGITUDE: 112 D. 04 M. 26 S. W
SUPPORTING AGENCY: MARICOPA COUNTY DEPT OF HEALTH SERVICES AIR POLLUTION BUR
COMMENTS:

COUNTY (0440): MARICOPA CO
SITE ADDR: 30 WEST CORONA AVENUE
STATION TYPE ( ):
AQCR (015): PHOENIX-TUCSON
DIFF. GMT: WEST 07 HOURS

UTM ZONE: 12
UTM NORTHING: 3696627
UTM EASTING: 400140
ELEVATION ABOVE GROUND: 3 FT.
ELEVATION ABOVE MSL: 1074 FT.

LOCATION: PIMA COUNTY
SITECODE: 030620001G01
AGENCY TYPE: COUNTY
LATITUDE: D. M. S. N
LONGITUDE: D. M. S. W
SUPPORTING AGENCY: PIMA COUNTY HEALTH DEPARTMENT
COMMENTS:

COUNTY (0620): PIMA CO
SITE ADDR: SAHUARITE HIGH SCHOOL SAHUARITE
STATION TYPE (00):
AQCR (015): PHOENIX-TUCSON
DIFF. GMT: WEST 07 HOURS

UTM ZONE:
UTM NORTHING:
UTM EASTING:
ELEVATION ABOVE GROUND: 000 FT.
ELEVATION ABOVE MSL: 0000 FT.

LOCATION: PIMA COUNTY
SITECODE: 030620002G01
AGENCY TYPE: COUNTY
LATITUDE: D. M. S. N
LONGITUDE: D. M. S. W
SUPPORTING AGENCY: PIMA COUNTY HEALTH DEPARTMENT
COMMENTS:

COUNTY (0620): PIMA CO
SITE ADDR: CATALINA MOUNTAIN
STATION TYPE (00):
AQCR (015): PHOENIX-TUCSON
DIFF. GMT: WEST 07 HOURS

UTM ZONE:
UTM NORTHING:
UTM EASTING:
ELEVATION ABOVE GROUND: 000 FT.
ELEVATION ABOVE MSL: 0000 FT.

ARIZONA

LOCATION: PIMA COUNTY
SITECODE: 030620003G01
AGENCY TYPE: COUNTY
LATITUDE: D. M. S. N
LONGITUDE: D. M. S. W
SUPPORTING AGENCY: PIMA COUNTY HEALTH DEPARTMENT
COMMENTS:
COUNTY (0620): PIMA CO
SITE ADDR: NO SITE ADDRESS SITE 10
STATION TYPE (00):
AQCR (015): PHOENIX-TUCSON
DIFF. GMT: WEST 07 HOURS
UTM ZONE:
UTM NORTHING:
UTM EASTING:
ELEVATION ABOVE GROUND: 000 FT.
ELEVATION ABOVE MSL: 0000 FT.

LOCATION: PIMA CO ARIZ
SITECODE: 030620004G01
AGENCY TYPE: COUNTY
LATITUDE: D. M. S. N
LONGITUDE: D. M. S. W
SUPPORTING AGENCY: PIMA CO HEALTH DEPT
COMMENTS:
COUNTY (0620): PIMA CO
SITE ADDR: NO SITE ADDRESS SITE 7
STATION TYPE ( ):
AQCR (015): PHOENIX-TUCSON
DIFF. GMT: WEST 07 HOURS
UTM ZONE:
UTM NORTHING:
UTM EASTING:
ELEVATION ABOVE GROUND: FT.
ELEVATION ABOVE MSL: FT.

LOCATION: PIMA COUNTY
SITECODE: 030620005F03
AGENCY TYPE: STATE
LATITUDE: 31 D. 54 M. 34 S. N
LONGITUDE: 112 D. 48 M. 4 S. W
SUPPORTING AGENCY: ARIZONA STATE DEPARTMENT OF HEALTH
COMMENTS:
COUNTY (0620): PIMA CO
SITE ADDR: PUMP STA ORGAN PIPE CACTUS NAT MONU AJO
STATION TYPE (41): REMOTE
AQCR (015): PHOENIX-TUCSON
DIFF. GMT: WEST 07 HOURS
UTM ZONE: 12
UTM NORTHING: 3596100
UTM EASTING: 00329700
ELEVATION ABOVE GROUND: 004 FT.
ELEVATION ABOVE MSL: 1661 FT.

LOCATION: PIMA COUNTY
SITECODE: 030620006F02
AGENCY TYPE: STATE
LATITUDE: 32 D. 20 M. S. N
LONGITUDE: 111 D. 10 M. 7 S. W
SUPPORTING AGENCY: ARIZONA STATE DEPARTMENT OF HEALTH
COMMENTS: HENRY GONSETH RESIDENCE-3 MILES SSW OF RILLITO
COUNTY (0620): PIMA CO
SITE ADDR: 8012 AURA VALLEY RD. (RILLITO)
STATION TYPE (32): RURAL - AGRICULTURAL
AQCR (015): PHOENIX-TUCSON
DIFF. GMT: WEST 07 HOURS
UTM ZONE: 12
UTM NORTHING: 3581720
UTM EASTING: 00484127
ELEVATION ABOVE GROUND: 004 FT.
ELEVATION ABOVE MSL: 0000 FT.

LOCATION: PIMA COUNTY
SITECODE: 030620007G01
AGENCY TYPE: COUNTY
LATITUDE: 31 D. 51 M. 00 S. N
LONGITUDE: 110 D. 59 M. 00 S. W
SUPPORTING AGENCY: PIMA COUNTY HEALTH DEPARTMENT
COMMENTS: GREEN VALLEY FIRE DEPT
COUNTY (0620): PIMA CO
SITE ADDR: 245 WEST ESPERANZA (GREEN VALLEY)
STATION TYPE (23): SUBURBAN - COMMERICAL
AQCR (015): PHOENIX-TUCSON
DIFF. GMT: WEST 07 HOURS
UTM ZONE: 12
UTM NORTHING: 3523618
UTM EASTING: 501577
ELEVATION ABOVE GROUND: 013 FT.
ELEVATION ABOVE MSL: 2905 FT.

LOCATION: PIMA COUNTY
SITECODE: 030620008G03
AGENCY TYPE: COUNTY
LATITUDE: 31 D. 59 M. 00 S. N
LONGITUDE: 110 D. 46 M. 00 S. W
SUPPORTING AGENCY: PIMA COUNTY HEALTH DEPARTMENT
COMMENTS: CORONA DE TUCSON, 15 MI SE TUCSON
COUNTY (0620): PIMA CO
SITE ADDR: ROUTE 7 PO BOX 441 (CORONA DE TUCSON)
STATION TYPE (41): REMOTE
AQCR (015): PHOENIX-TUCSON
DIFF. GMT: WEST 07 HOURS
UTM ZONE: 12
UTM NORTHING: 3538620
UTM EASTING: 522044
ELEVATION ABOVE GROUND: 013 FT.
ELEVATION ABOVE MSL: 3225 FT.

LOCATION: PINAL COUNTY
SITECODE: 030640031F01
AGENCY TYPE: STATE
LATITUDE: 33 D. 13 M. 5 S. N
LONGITUDE: 111 D. 23 M. 20 S. W
SUPPORTING AGENCY: ARIZONA STATE DEPARTMENT OF HEALTH
COMMENTS:
COUNTY (0640): PINAL CO
SITE ADDR: ARIZ HWY DEPT YD SE 22 & WILLOW FLORENCE
STATION TYPE (23): SUBURBAN - COMMERICAL
AQCR (015): PHOENIX-TUCSON
DIFF. GMT: WEST 07 HOURS
UTM ZONE: 12
UTM NORTHING: 3653942
UTM EASTING: 00463749
ELEVATION ABOVE GROUND: 004 FT.
ELEVATION ABOVE MSL: 1490 FT

LOCATION: PINAL COUNTY
SITECODE: 030640002F02
AGENCY TYPE: STATE
LATITUDE: 32 D. 33 M. 47 S. N
LONGITUDE: 110 D. 37 M. 51 S. W
SUPPORTING AGENCY: ARIZONA STATE DEPARTMENT OF HEALTH
COMMENTS:
COUNTY (0640): PINAL CO
SITE ADDR: 470 AVENUE A SAN MANUEL
STATION TYPE (11): CENTER CITY - INDUSTRIAL
AQCR (015): PHOENIX-TUCSON
DIFF. GMT: WEST 07 HOURS
UTM ZONE: 12
UTM NORTHING: 3607250
UTM EASTING: 00534650
ELEVATION ABOVE GROUND: 036 FT.
ELEVATION ABOVE MSL: 3516 FT.

LOCATION: PINAL COUNTY
SITECODE: 030640003F02
AGENCY TYPE: STATE
LATITUDE: 32 D. 37 M. 33 S. N
LONGITUDE: 110 D. 39 M. 15 S. W
SUPPORTING AGENCY: ARIZONA STATE DEPARTMENT OF HEALTH
COMMENTS: 1.5 MILES NNE OF SAN MANUEL
COUNTY (0640): PINAL CO
SITE ADDR: TRAILER PARK (SAN MANUEL)
STATION TYPE (36): RURAL - INDUSTRIAL
AQCR (015): PHOENIX-TUCSON
DIFF. GMT: WEST 07 HOURS
UTM ZONE: 12
UTM NORTHING: 3609664
UTM EASTING: 00534006
ELEVATION ABOVE GROUND: 010 FT.
ELEVATION ABOVE MSL: 3516 FT.

LOCATION: SCOTTSDALE
SITECODE: 030740001G01
AGENCY TYPE: COUNTY
LATITUDE: 33 D. 29 M. 22 S. N
LONGITUDE: 111 D. 55 M. 22 S. W
SUPPORTING AGENCY: MARICOPA CO HEALTH DEPARTMENT BUREAU OF AIR POLLUTION CONTROL
COMMENTS: SCOTTSDALE STATION
COUNTY (0440): MARICOPA CO
SITE ADDR: 315 EAST 2ND STREET
STATION TYPE (22): SUBURBAN - RESIDENTIAL
AQCR (015): PHOENIX-TUCSON
DIFF. GMT: WEST 07 HOURS
UTM ZONE: 12
UTM NORTHING: 3705731
UTM EASTING: 414275
ELEVATION ABOVE GROUND: 009 FT.
ELEVATION ABOVE MSL: 1245 FT.

LOCATION: SOUTH TUCSON ARIZ
SITECODE: 030780001G01
AGENCY TYPE: COUNTY
LATITUDE: D. M. S. N
LONGITUDE: D. M. S. W
SUPPORTING AGENCY: PIMA CO HEALTH DEPT
COMMENTS:
COUNTY (0620): PIMA CO
SITE ADDR: CITY HALL
STATION TYPE ( ):
AQCR (015): PHOENIX-TUCSON
DIFF. GMT: WEST 07 HOURS
UTM ZONE:
UTM NORTHING:
UTM EASTING:
ELEVATION ABOVE GROUND: FT.
ELEVATION ABOVE MSL: FT.

LOCATION: SUN CITY
SITECODE: 030790001G01
AGENCY TYPE: COUNTY
LATITUDE: 33 D. 38 M. 13 S. N
LONGITUDE: 112 D. 17 M. 30 S. W
SUPPORTING AGENCY: MARICOPA CO HEALTH DEPARTMENT BUREAU OF AIR POLLUTION CONTROL
COMMENTS: SUN CITY MOBILE STATION
COUNTY (0440): MARICOPA CO
SITE ADDR: THUNDERBIRD & DEL WEBB BLVD
STATION TYPE (22): SUBURBAN - RESIDENTIAL
AQCR (015): PHOENIX-TUCSON
DIFF. GMT: WEST 07 HOURS
UTM ZONE: 12
UTM NORTHING: 3722651
UTM EASTING: 380236
ELEVATION ABOVE GROUND: 311 FT.
ELEVATION ABOVE MSL: 1173 FT.

LOCATION: SUN CITY
SITECODE: 030790002G01
AGENCY TYPE: COUNTY
LATITUDE: 33 D. 36 M. 30 S. N
LONGITUDE: 112 D. 17 M. 00 S. W
SUPPORTING AGENCY: MARICOPA COUNTY HEALTH DEPT BUREAU OF AIR POLLUTION CONTROL
COMMENTS: WALTER O. BOSWELL MEMORIAL HOSPITAL
COUNTY (0440): MARICOPA CO
SITE ADDR: 10401 THUNDERBIRD BLVD
STATION TYPE (22): SUBURBAN - RESIDENTIAL
AQCR (015): PHOENIX-TUCSON
DIFF. GMT: WEST 07 HOURS
UTM ZONE: 12
UTM NORTHING: 3719270
UTM EASTING: 380940
ELEVATION ABOVE GROUND: 330 FT.
ELEVATION ABOVE MSL: 1155 FT.

```
LOCATION: SUPERIOR                    COUNTY (0640): PINAL CO                    UTM ZONE: 12
SITECODE: 030800003F03                SITE ADDR: ARIZ HWY DEPT YARD 951 MAIN ST  UTM NORTHING: 3683400
AGENCY TYPE: STATE                    STATION TYPE (24): SUBURBAN - MOBILE       UTM EASTING: 00490250
LATITUDE: 33 D. 29 M. 12 S. N         AQCR (015): PHOENIX-TUCSON                 ELEVATION ABOVE GROUND: 004 FT.
LONGITUDE: 111 D.  6 M. 18 S. W       DIFF. GMT: WEST 07 HOURS                   ELEVATION ABOVE MSL: 2820 FT.
SUPPORTING AGENCY: ARIZONA STATE DEPARTMENT OF HEALTH
COMMENTS:

LOCATION: TUCSON                      COUNTY (0620): PIMA CO                     UTM ZONE: 12
SITECODE: 030860001A01                SITE ADDR: UNIVERSITY OF ARIZONA 2ND + PALM UTM NORTHING: 3567956
AGENCY TYPE: EPA/ATMOS. SURV.         STATION TYPE (13): CENTER CITY - COMMERCIAL UTM EASTING:  504710
LATITUDE: 32 D. 15 M. 00 S. N         AQCR (015): PHOENIX-TUCSON                 ELEVATION ABOVE GROUND: 047 FT.
LONGITUDE: 110 D. 57 M. 00 S. W       DIFF. GMT: WEST 07 HOURS                   ELEVATION ABOVE MSL: 2633 FT.
SUPPORTING AGENCY: DEPARTMENT OF CIVIL ENGINEERING UNIVERSITY OF ARIZONA
COMMENTS:

LOCATION: TUCSON ARIZ                 COUNTY (0620): PIMA CO                     UTM ZONE:
SITECODE: 030860002G01                SITE ADDR: 151 W CONGRESS                  UTM NORTHING:
AGENCY TYPE: COUNTY                   STATION TYPE (  ):                         UTM EASTING:
LATITUDE:    D.    M.    S. N         AQCR (015): PHOENIX-TUCSON                 ELEVATION ABOVE GROUND:     FT.
LONGITUDE:    D.    M.    S. W        DIFF. GMT: WEST 07 HOURS                   ELEVATION ABOVE MSL:        FT.
SUPPORTING AGENCY: PIMA CO HEALTH DEPT
COMMENTS:

LOCATION: TUCSON ARIZ                 COUNTY (0620): PIMA CO                     UTM ZONE:
SITECODE: 030860003G01                SITE ADDR: EAST PIMA & BEVERLY             UTM NORTHING:
AGENCY TYPE: COUNTY                   STATION TYPE (  ):                         UTM EASTING:
LATITUDE:    D.    M.    S. N         AQCR (015): PHOENIX-TUCSON                 ELEVATION ABOVE GROUND:     FT.
LONGITUDE:    D.    M.    S. W        DIFF. GMT: WEST 07 HOURS                   ELEVATION ABOVE MSL:        FT.
SUPPORTING AGENCY: PIMA CO HEALTH DEPT
COMMENTS:

LOCATION: TUCSON ARIZ                 COUNTY (0620): PIMA CO                     UTM ZONE:
SITECODE: 030860004G01                SITE ADDR: 4230 NORTH ROMERO RD            UTM NORTHING:
AGENCY TYPE: COUNTY                   STATION TYPE (  ):                         UTM EASTING:
LATITUDE:    D.    M.    S. N         AQCR (015): PHOENIX-TUCSON                 ELEVATION ABOVE GROUND:     FT.
LONGITUDE:    D.    M.    S. W        DIFF. GMT: WEST 07 HOURS                   ELEVATION ABOVE MSL:        FT.
SUPPORTING AGENCY: PIMA CO HEALTH DEPT
COMMENTS:

LOCATION: TUCSON                      COUNTY (0620): PIMA CO                     UTM ZONE: 12
SITECODE: 030860005G01                SITE ADDR: 1970 W AJO RD                   UTM NORTHING: 3560537
AGENCY TYPE: COUNTY                   STATION TYPE (22): SUBURBAN - RESIDENTIAL  UTM EASTING:  503882
LATITUDE: 32 D. 10 M. 45 S. N         AQCR (015): PHOENIX-TUCSON                 ELEVATION ABOVE GROUND: 018 FT.
LONGITUDE: 110 D. 00 M. 15 S. W       DIFF. GMT: WEST 07 HOURS                   ELEVATION ABOVE MSL: 2633 FT.
SUPPORTING AGENCY: PIMA COUNTY HEALTH DEPARTMENT
COMMENTS: IMMIGRATION BORDER PATROL

LOCATION: TUCSON                      COUNTY (0620): PIMA CO                     UTM ZONE: 12
SITECODE: 030860006G01                SITE ADDR: MAGEE RD-FLORENCE HIGHWAY       UTM NORTHING: 3580578
AGENCY TYPE: COUNTY                   STATION TYPE (31): RURAL - NEAR URBAN      UTM EASTING:  502823
LATITUDE: 32 D. 21 M. 50 S. N         AQCR (015): PHOENIX-TUCSON                 ELEVATION ABOVE GROUND: 006 FT.
LONGITUDE: 110 D. 58 M. 12 S. W       DIFF. GMT: WEST 07 HOURS                   ELEVATION ABOVE MSL: 2570 FT.
SUPPORTING AGENCY: PIMA COUNTY HEALTH DEPARTMENT
COMMENTS: CITY WATER WELL SITE 0-44

LOCATION: TUCSON                      COUNTY (0620): PIMA CO                     UTM ZONE: 12
SITECODE: 030860007G01                SITE ADDR: 7901 E SCARLETT                 UTM NORTHING: 3564427
AGENCY TYPE: COUNTY                   STATION TYPE (22): SUBURBAN - RESIDENTIAL  UTM EASTING:  515883
LATITUDE: 32 D. 13 M. 05 S. N         AQCR (015): PHOENIX-TUCSON                 ELEVATION ABOVE GROUND: 018 FT.
LONGITUDE: 110 D. 49 M. 15 S. W       DIFF. GMT: WEST 07 HOURS                   ELEVATION ABOVE MSL: 2600 FT.
SUPPORTING AGENCY: PIMA COUNTY HEALTH DEPARTMENT
COMMENTS: PANTANO FIRE STATION

LOCATION: TUCSON                      COUNTY (0620): PIMA CO                     UTM ZONE: 12
SITECODE: 030860008G01                SITE ADDR: DAVIES MONTHAN AFB              UTM NORTHING: 3560109
AGENCY TYPE: COUNTY                   STATION TYPE (21): SUBURBAN - INDUSTRIAL   UTM EASTING:  511785
LATITUDE: 32 D. 10 M. 45 S. N         AQCR (015): PHOENIX-TUCSON                 ELEVATION ABOVE GROUND: 014 FT.
LONGITUDE: 110 D. 52 M. 30 S. W       DIFF. GMT: WEST 07 HOURS                   ELEVATION ABOVE MSL: 2620 FT.
SUPPORTING AGENCY: PIMA COUNTY HEALTH DEPARTMENT
COMMENTS: DAVIS MONTHAN AFB

LOCATION: TUCSON                      COUNTY (0620): PIMA CO                     UTM ZONE: 12
SITECODE: 030860009G01                SITE ADDR: 1019 PRINCE RD                  UTM NORTHING: 3570264
AGENCY TYPE: COUNTY                   STATION TYPE (13): CENTER CITY - COMMERCIAL UTM EASTING:  501178
LATITUDE: 32 D. 16 M. 15 S. N         AQCR (015): PHOENIX-TUCSON                 ELEVATION ABOVE GROUND: 025 FT.
LONGITUDE: 110 D. 59 M. 15 S. W       DIFF. GMT: WEST 07 HOURS                   ELEVATION ABOVE MSL: 2320 FT.
SUPPORTING AGENCY: PIMA COUNTY HEALTH DEPARTMENT
COMMENTS: HEALTH DEPT NORTH SUB-STATION

LOCATION: TUCSON                      COUNTY (0620): PIMA CO                     UTM ZONE: 12
SITECODE: 030860010G01                SITE ADDR: 7920 E TANQUE VERDE             UTM NORTHING: 3567657
AGENCY TYPE: COUNTY                   STATION TYPE (22): SUBURBAN - RESIDENTIAL  UTM EASTING:  515439
LATITUDE: 32 D. 14 M. 50 S. N         AQCR (015): PHOENIX-TUCSON                 ELEVATION ABOVE GROUND: 018 FT.
LONGITUDE: 110 D. 50 M. 10 S. W       DIFF. GMT: WEST 07 HOURS                   ELEVATION ABOVE MSL: 2550 FT.
SUPPORTING AGENCY: PIMA COUNTY HEALTH DEPARTMENT
COMMENTS: NOS MAGNETIC OBSERVATORY

LOCATION: WINSLOW                     COUNTY (0520): NAVAJO CO                   UTM ZONE: 12
SITECODE: 030920001F03                SITE ADDR: WINSLOW ARIZONA AIRPORT         UTM NORTHING: 3875225
AGENCY TYPE: STATE                    STATION TYPE (41): REMOTE                  UTM EASTING: 00525906
LATITUDE: 35 D.  1 M. 16 S. N         AQCR (014): FOUR CORNERS                   ELEVATION ABOVE GROUND: 034 FT.
LONGITUDE: 110 D. 42 M. 58 S. W       DIFF. GMT: WEST 07 HOURS                   ELEVATION ABOVE MSL: 4880 FT.
SUPPORTING AGENCY: ARIZONA STATE DEPARTMENT OF HEALTH
COMMENTS:

LOCATION: YAVAPAI COUNTY              COUNTY (0940): YAVAPAI CO                  UTM ZONE: 12
SITECODE: 030940001F02                SITE ADDR: MAIN ST CLARKDALE               UTM NORTHING: 3847600
AGENCY TYPE: STATE                    STATION TYPE (21): SUBURBAN - INDUSTRIAL   UTM EASTING: 00402500
LATITUDE: 34 D. 58 M. 29 S. N         AQCR (014): FOUR CORNERS                   ELEVATION ABOVE GROUND: 013 FT.
LONGITUDE: 112 D.  4 M.  5 S. W       DIFF. GMT: WEST 07 HOURS                   ELEVATION ABOVE MSL: 3550 FT.
SUPPORTING AGENCY: ARIZONA STATE DEPARTMENT OF HEALTH
COMMENTS: BEALE FIELD(MINGUS UNION HIGH SCHOOL STADIUM)
```

ARIZONA

```
LOCATION: YAVAPAI COUNTY            COUNTY (0940): YAVAPAI CO                          UTM ZONE: 12
SITECODE: 030940002F03              SITE ADDR: CAMP VERDE                              UTM NORTHING: 3829330
AGENCY TYPE: STATE                  STATION TYPE (41): REMOTE                          UTM EASTING: 0042463O
LATITUDE: 34 D. 48 M. 38 S. N       AQCR (014): FOUR CORNERS                           ELEVATION ABOVE GROUND: 096 FT.
LONGITUDE: 111 D. 49 M. 26 S. W     DIFF. GMT: WEST 07 HOURS                           ELEVATION ABOVE MSL: 3312 FT.
SUPPORTING AGENCY: ARIZONA STATE DEPARTMENT OF HEALTH
COMMENTS: MONTEZUMA CASTLE NATIONAL PARK MTNCE BLDG 3 MI NNE OF CAMP VERDE

LOCATION: YUMA                      COUNTY (0980): YUMA CO                             UTM ZONE: 11
SITECODE: 030960001A50              SITE ADDR: COURT HOUSE 2ND AVENUE + 2ND STREET     UTM NORTHING: 3622981
AGENCY TYPE: EPA/ATMOS. SURV.       STATION TYPE ( 3):                                 UTM EASTING:   722713
LATITUDE: 32 D. 43 M. 26 S. N       AQCR (013): CLARK-MOHAVE                           ELEVATION ABOVE GROUND:     FT.
LONGITUDE: 114 D. 37 M. 25 S. W     DIFF. GMT: WEST 07 HOURS                           ELEVATION ABOVE MSL:   50 FT.
SUPPORTING AGENCY: YUMA COUNTY DEPARTMENT OF HEALTH
COMMENTS:

LOCATION: YUMA                      COUNTY (0980): YUMA CO                             UTM ZONE: 11
SITECODE: 030960002F01              SITE ADDR: 168 S 2ND AVE                           UTM NORTHING: 3623000
AGENCY TYPE: STATE                  STATION TYPE (13): CENTER CITY - COMMERCIAL        UTM EASTING: 0072515A
LATITUDE: 32 D. 40 M. 57 S. N       AQCR (013): CLARK-MOHAVE                           ELEVATION ABOVE GROUND: 040 FT.
LONGITUDE: 114 D. 35 M. 55 S. W     DIFF. GMT: WEST 07 HOURS                           ELEVATION ABOVE MSL: 0137 FT.
SUPPORTING AGENCY: ARIZONA STATE DEPARTMENT OF HEALTH
COMMENTS:
```

LOCATION: ARKADELPHIA
SITECODE: 040020001F01
AGENCY TYPE: STATE
LATITUDE: 34 D. 7 M. 15 S. N
LONGITUDE: 93 D. 3 M. 14 S. W
SUPPORTING AGENCY: ARKANSAS DEPARTMENT OF POLLUTION CONTROL AND ECOLOGY
COMMENTS: COMPUTER NAME ARKADELPHIA FS
COUNTY (0380): CLARK CO
SITE ADDR: FIRE STATION 6TH AND CADDO ST
STATION TYPE (13): CENTER CITY - COMMERCIAL
AQCR (016): CENTRAL ARKANSAS
DIFF. GMT: WEST 06 HOURS
UTM ZONE: 15
UTM NORTHING: 3775390
UTM EASTING: 00495037
ELEVATION ABOVE GROUND: 013 FT.
ELEVATION ABOVE MSL: 0255 FT.

LOCATION: BLYTHEVILLE
SITECODE: 040220001A01
AGENCY TYPE: EPA/ATMOS. SURV.
LATITUDE: 35 D. 55 M. 58 S. N
LONGITUDE: 089 D. 45 M. 15 S. W
SUPPORTING AGENCY: ARKANSAS POLLUTION CONTROL COMMISSION
COMMENTS:
COUNTY (1700): MISSISSIPPI CO
SITE ADDR: CITY HALL 2ND & WALNUT STREETS
STATION TYPE (13): CENTER CITY - COMMERCIAL
AQCR (020): NORTHEAST ARKANSAS
DIFF. GMT: WEST 06 HOURS
UTM ZONE: 16
UTM NORTHING: 3970791
UTM EASTING: 251527
ELEVATION ABOVE GROUND: 015 FT.
ELEVATION ABOVE MSL: 0272 FT.

LOCATION: BLYTHEVILLE
SITECODE: 040200001F01
AGENCY TYPE: STATE
LATITUDE: 35 D. 55 M. 40 S. N
LONGITUDE: 89 D. 54 M. 18 S. W
SUPPORTING AGENCY: ARKANSAS DEPARTMENT OF POLLUTION CONTROL AND ECOLOGY
COMMENTS: COMPUTER NAME BLYTHEVILLE FS
COUNTY (1700): MISSISSIPPI CO
SITE ADDR: CITY HALL 2ND AND WALNUT
STATION TYPE (13): CENTER CITY - COMMERCIAL
AQCR (020): NORTHEAST ARKANSAS
DIFF. GMT: WEST 06 HOURS
UTM ZONE: 16
UTM NORTHING: 3980150
UTM EASTING: 00779310
ELEVATION ABOVE GROUND: 015 FT.
ELEVATION ABOVE MSL: 0285 FT.

LOCATION: BLYTHEVILLE
SITECODE: 040200002F05
AGENCY TYPE: STATE
LATITUDE: 35 D. 56 M. 15 S. N
LONGITUDE: 89 D. 55 M. 4 S. W
SUPPORTING AGENCY: ARKANSAS DEPARTMENT OF POLLUTION CONTROL AND ECOLOGY
COMMENTS: COMPUTER NAME BLYTHEVILL CF
COUNTY (1700): MISSISSIPPI CO
SITE ADDR: POULTRIE AND DIVISION STREETS
STATION TYPE (12): CENTER CITY - RESIDENTIAL
AQCR (020): NORTHEAST ARKANSAS
DIFF. GMT: WEST 06 HOURS
UTM ZONE: 15
UTM NORTHING: 3981187
UTM EASTING: 00778062
ELEVATION ABOVE GROUND: 018 FT.
ELEVATION ABOVE MSL: 0268 FT.

LOCATION: BLYTHEVILLE
SITECODE: 040200003F05
AGENCY TYPE: STATE
LATITUDE: 35 D. 55 M. 4 S. N
LONGITUDE: 89 D. 53 M. 57 S. W
SUPPORTING AGENCY: ARKANSAS DEPARTMENT OF POLLUTION CONTROL AND ECOLOGY
COMMENTS: COMPUTER NAME BLYTHEVILL FFS
COUNTY (1700): MISSISSIPPI CO
SITE ADDR: 1007 SOUTH FRANKLIN STREET
STATION TYPE (12): CENTER CITY - RESIDENTIAL
AQCR (020): NORTHEAST ARKANSAS
DIFF. GMT: WEST 06 HOURS
UTM ZONE: 15
UTM NORTHING: 3979062
UTM EASTING: 00779812
ELEVATION ABOVE GROUND: 019 FT.
ELEVATION ABOVE MSL: 0268 FT.

LOCATION: BLYTHEVILLE
SITECODE: 040200004F05
AGENCY TYPE: STATE
LATITUDE: 35 D. 55 M. 41 S. N
LONGITUDE: 89 D. 55 M. 33 S. W
SUPPORTING AGENCY: ARKANSAS DEPARTMENT OF POLLUTION CONTROL AND ECOLOGY
COMMENTS: COMPUTER NAME BLYTHEVILL FS 2
COUNTY (1700): MISSISSIPPI CO
SITE ADDR: 1900 W MAIN
STATION TYPE (12): CENTER CITY - RESIDENTIAL
AQCR (020): NORTHEAST ARKANSAS
DIFF. GMT: WEST 06 HOURS
UTM ZONE: 15
UTM NORTHING: 3980125
UTM EASTING: 00777375
ELEVATION ABOVE GROUND: 020 FT.
ELEVATION ABOVE MSL: 0270 FT.

LOCATION: CAMDEN
SITECODE: 040320001F01
AGENCY TYPE: STATE
LATITUDE: 33 D. 35 M. 15 S. N
LONGITUDE: 92 D. 49 M. 59 S. W
SUPPORTING AGENCY: ARKANSAS DEPARTMENT OF POLLUTION CONTROL AND ECOLOGY
COMMENTS: COMPUTER NAME CAMDEN FS
COUNTY (1900): OUACHITA CO
SITE ADDR: VAN BUREN AND HARRISON AVE.
STATION TYPE (13): CENTER CITY - COMMERCIAL
AQCR (019): MONROE-EL DORADO
DIFF. GMT: WEST 06 HOURS
UTM ZONE: 15
UTM NORTHING: 3716250
UTM EASTING: 00515500
ELEVATION ABOVE GROUND: 010 FT.
ELEVATION ABOVE MSL: 0200 FT.

LOCATION: CONWAY
SITECODE: 040500001F01
AGENCY TYPE: STATE
LATITUDE: 35 D. 5 M. 18 S. N
LONGITUDE: 92 D. 26 M. 18 S. W
SUPPORTING AGENCY: ARKANSAS DEPARTMENT OF POLLUTION CONTROL AND ECOLOGY
COMMENTS: COMPUTER NAME CONWAY MUN BLD
COUNTY (0840): FAULKNER CO
SITE ADDR: MUNICIPAL BLDG. PRAIRIE AND CHESTNUT ST
STATION TYPE (13): CENTER CITY - COMMERCIAL
AQCR (016): CENTRAL ARKANSAS
DIFF. GMT: WEST 06 HOURS
UTM ZONE: 15
UTM NORTHING: 3882900
UTM EASTING: 00551195
ELEVATION ABOVE GROUND: 019 FT.
ELEVATION ABOVE MSL: 0328 FT.

LOCATION: CRITTENDEN COUNTY
SITECODE: 040580001F05
AGENCY TYPE: STATE
LATITUDE: 35 D. 12 M. 47 S. N
LONGITUDE: 90 D. 12 M. 14 S. W
SUPPORTING AGENCY: ARKANSAS DEPARTMENT OF POLLUTION CONTROL AND ECOLOGY
COMMENTS: COMPUTER NAME MARION APL
COUNTY (0580): CRITTENDEN CO
SITE ADDR: 215 MILITARY ROAD (MARION)
STATION TYPE (12): CENTER CITY - RESIDENTIAL
AQCR (018): METROPOLITAN MEMPHIS
DIFF. GMT: WEST 06 HOURS
UTM ZONE: 15
UTM NORTHING: 3900048
UTM EASTING: 00754528
ELEVATION ABOVE GROUND: 019 FT.
ELEVATION ABOVE MSL: 0238 FT.

LOCATION: CROSSETT
SITECODE: 040620001A50
AGENCY TYPE: EPA/ATMOS. SURV.
LATITUDE: 33 D. 07 M. 00 S. N
LONGITUDE: 091 D. 58 M. 00 S. W
SUPPORTING AGENCY: ARKANSAS POLLUTION CONTROL COMMISSION
COMMENTS:
COUNTY (0080): ASHLEY CO
SITE ADDR: FIRE DEPARTMENT 4TH & MAIN
STATION TYPE (13): CENTER CITY - COMMERCIAL
AQCR (019): MONROE-EL DORADO
DIFF. GMT: WEST 06 HOURS
UTM ZONE: 15
UTM NORTHING: 3664498
UTM EASTING: 596407
ELEVATION ABOVE GROUND: 020 FT.
ELEVATION ABOVE MSL: 0184 FT.

LOCATION: CROSSETT
SITECODE: 040620001F01
AGENCY TYPE: STATE
LATITUDE: 33 D. 7 M. 57 S. N
LONGITUDE: 91 D. 57 M. 41 S. W
SUPPORTING AGENCY: ARKANSAS DEPARTMENT OF POLLUTION CONTROL AND ECOLOGY
COMMENTS: COMPUTER NAME CROSSETT FD
COUNTY (0080): ASHLEY CO
SITE ADDR: FIRE DEPT 307 MAIN
STATION TYPE (13): CENTER CITY - COMMERCIAL
AQCR (019): MONROE-EL DORADO
DIFF. GMT: WEST 06 HOURS
UTM ZONE: 15
UTM NORTHING: 3666260
UTM EASTING: 00596870
ELEVATION ABOVE GROUND: 010 FT.
ELEVATION ABOVE MSL: 0174 FT.

LOCATION: EARLE
SITECODE: 040770001F01
AGENCY TYPE: STATE
LATITUDE: 35 D. 16 M. 14 S. N
LONGITUDE: 90 D. 27 M. 53 S. W
SUPPORTING AGENCY: ARKANSAS DEPARTMENT OF POLLUTION CONTROL AND ECOLOGY
COMMENTS: COMPUTER NAME EARLE FS
COUNTY (0580): CRITTENDEN CO
SITE ADDR: CITY HALL
STATION TYPE (13): CENTER CITY - COMMERCIAL
AQCR (018): METROPOLITAN MEMPHIS
DIFF. GMT: WEST 06 HOURS
UTM ZONE: 15
UTM NORTHING: 3905812
UTM EASTING: 00730625
ELEVATION ABOVE GROUND: 013 FT.
ELEVATION ABOVE MSL: 0228 FT.

LOCATION: EL DORADO
SITECODE: 040780001A01
AGENCY TYPE: EPA/ATMOS. SURV.
LATITUDE: 33 D. 12 M. 40 S. N
LONGITUDE: 092 D. 34 M. 41 S. W
SUPPORTING AGENCY: ARKANSAS POLLUTION CONTROL COMMISSION
COMMENTS:
COUNTY (2600): UNION CO
SITE ADDR: POST OFFICE BLDG MAIN & JACKSON
STATION TYPE (13): CENTER CITY - COMMERCIAL
AQCR (019): MONROE-EL DORADO
DIFF. GMT: WEST 06 HOURS
UTM ZONE: 15
UTM NORTHING: 3674575
UTM EASTING: 539323
ELEVATION ABOVE GROUND: 080 FT.
ELEVATION ABOVE MSL: 0260 FT.

ARKANSAS

```
LOCATION: EL DORADO                COUNTY (2600): UNION CO                          UTM ZONE: 15
SITECODE: 040780001F01             SITE ADDR: POST OFFICE MAIN AND JACKSON          UTM NORTHING: 3674500
AGENCY TYPE: STATE                 STATION TYPE (13): CENTER CITY - COMMERCIAL      UTM EASTING: 00531500
LATITUDE: 33 D. 12 M. 38 S. N      AQCR (019): MONROE-EL DORADO                     ELEVATION ABOVE GROUND: 040 FT.
LONGITUDE:  92 D. 39 M. 43 S. W    DIFF. GMT: WEST 06 HOURS                         ELEVATION ABOVE MSL: 0300 FT.
SUPPORTING AGENCY: ARKANSAS DEPARTMENT OF POLLUTION CONTROL AND ECOLOGY
COMMENTS: DISCONTINUED: 1/4/73 COMPUTER NAME EL DORADO PO

LOCATION: EL DORADO                COUNTY (2600): UNION CO                          UTM ZONE: 15
SITECODE: 040780002F01             SITE ADDR: OAK AND N. WEST                       UTM NORTHING: 3674707
AGENCY TYPE: STATE                 STATION TYPE (13): CENTER CITY - COMMERCIAL      UTM EASTING: 00531142
LATITUDE: 33 D. 12 M. 45 S. N      AQCR (019): MONROE-EL DORADO                     ELEVATION ABOVE GROUND: 020 FT.
LONGITUDE:  92 D. 39 M. 57 S. W    DIFF. GMT: WEST 06 HOURS                         ELEVATION ABOVE MSL: 0280 FT.
SUPPORTING AGENCY: ARKANSAS DEPARTMENT OF POLLUTION CONTROL AND ECOLOGY
COMMENTS: EL DORADO MOIL

LOCATION: FAYETTEVILLE             COUNTY (2700): WASHINGTON CO                     UTM ZONE:
SITECODE: 040860002F01             SITE ADDR: ENGINEERING BUILDING UNIV OF ARKANSAS UTM NORTHING:
AGENCY TYPE: STATE                 STATION TYPE (13): CENTER CITY - COMMERCIAL      UTM EASTING:
LATITUDE:    D.    M.    S.        AQCR (017): METROPOLITAN FORT SMITH              ELEVATION ABOVE GROUND: 048 FT.
LONGITUDE:     D.    M.    S.      DIFF. GMT: WEST 06 HOURS                         ELEVATION ABOVE MSL: 1468 FT.
SUPPORTING AGENCY: ARKANSAS POLLUTION CONTROL COMMISSION
COMMENTS: DISCONTINUED: 6/9/71

LOCATION: FAYETTEVILLE             COUNTY (2700): WASHINGTON CO                     UTM ZONE: 15
SITECODE: 040860003F01             SITE ADDR: 104 W. ROCK ST.                       UTM NORTHING: 3990119
AGENCY TYPE: STATE                 STATION TYPE (13): CENTER CITY - COMMERCIAL      UTM EASTING: 00395286
LATITUDE: 36 D.  3 M.  7 S. N      AQCR (017): METROPOLITAN FORT SMITH              ELEVATION ABOVE GROUND: 015 FT.
LONGITUDE:  94 D.  9 M. 45 S. W    DIFF. GMT: WEST 06 HOURS                         ELEVATION ABOVE MSL: 1375 FT.
SUPPORTING AGENCY: ARKANSAS DEPARTMENT OF POLLUTION CONTROL AND ECOLOGY
COMMENTS: COMPUTER NAME FAYET P&C BLDG

LOCATION: FORREST CITY             COUNTY (2300): ST FRANCIS CO                     UTM ZONE: 15
SITECODE: 040900001F01             SITE ADDR: 303 N ROSSER                          UTM NORTHING: 3876260
AGENCY TYPE: STATE                 STATION TYPE (13): CENTER CITY - COMMERCIAL      UTM EASTING: 00701985
LATITUDE: 35 D.    M. 38 S. N      AQCR (020): NORTHEAST ARKANSAS                   ELEVATION ABOVE GROUND: 018 FT.
LONGITUDE:  90 D. 47 M. 11 S. W    DIFF. GMT: WEST 06 HOURS                         ELEVATION ABOVE MSL: 0288 FT.
SUPPORTING AGENCY: ARKANSAS DEPARTMENT OF POLLUTION CONTROL AND ECOLOGY
COMMENTS: COMPUTER NAME-FORREST CITY M

LOCATION: FORT SMITH               COUNTY (2400): SEBASTIAN CO                      UTM ZONE: 15
SITECODE: 040920001A50             SITE ADDR: CIVIC AUDITORIUM PARKER & WHEELER AVENUE UTM NORTHING: 3362285
AGENCY TYPE: EPA/ATMOS. SURV.      STATION TYPE (13): CENTER CITY - COMMERCIAL      UTM EASTING:   362422
LATITUDE: 30 D. 23 M. 11 S. N      AQCR (017): METROPOLITAN FORT SMITH              ELEVATION ABOVE GROUND: 025 FT.
LONGITUDE:  94 D. 25 M. 55 S. W    DIFF. GMT: WEST 06 HOURS                         ELEVATION ABOVE MSL: 0465 FT.
SUPPORTING AGENCY: ARKANSAS POLLUTION CONTROL COMMISSION
COMMENTS:

LOCATION: FORT SMITH               COUNTY (2400): SEBASTIAN CO                      UTM ZONE: 15
SITECODE: 040920001F01             SITE ADDR: CIVIC AUDITORIUM PARKER & WHEELER AVENUE UTM NORTHING: 3362285
AGENCY TYPE: STATE                 STATION TYPE (13): CENTER CITY - COMMERCIAL      UTM EASTING:   362422
LATITUDE: 30 D. 23 M. 11 S. N      AQCR (017): METROPOLITAN FORT SMITH              ELEVATION ABOVE GROUND: 025 FT.
LONGITUDE:  94 D. 25 M. 55 S. W    DIFF. GMT: WEST 06 HOURS                         ELEVATION ABOVE MSL: 0465 FT.
SUPPORTING AGENCY: ARKANSAS POLLUTION CONTROL COMMISSION
COMMENTS: DISCONTINUED: 10/24/72

LOCATION: FORT SMITH               COUNTY (2400): SEBASTIAN CO                      UTM ZONE: 15
SITECODE: 040920002F01             SITE ADDR: 55 SOUTH 7TH                          UTM NORTHING: 3916433
AGENCY TYPE: STATE                 STATION TYPE (13): CENTER CITY - COMMERCIAL      UTM EASTING: 00370578
LATITUDE: 35 D. 23 M.  5 S. N      AQCR (017): METROPOLITAN FORT SMITH              ELEVATION ABOVE GROUND: 025 FT.
LONGITUDE:  94 D. 25 M. 30 S. W    DIFF. GMT: WEST 06 HOURS                         ELEVATION ABOVE MSL: 0465 FT.
SUPPORTING AGENCY: ARKANSAS DEPARTMENT OF POLLUTION CONTROL AND ECOLOGY
COMMENTS: DISCONTINUED: 10/24/72 COMPUTER NAME FORT SMITH AUD

LOCATION: FORT SMITH               COUNTY (2400): SEBASTIAN CO                      UTM ZONE: 15
SITECODE: 040920003F01             SITE ADDR: SOUTH 7TH AND "D" STS                 UTM NORTHING: 3915855
AGENCY TYPE: STATE                 STATION TYPE (11): CENTER CITY - INDUSTRIAL      UTM EASTING: 00373356
LATITUDE: 35 D. 22 M. 46 S. N      AQCR (017): METROPOLITAN FORT SMITH              ELEVATION ABOVE GROUND: 010 FT.
LONGITUDE:  94 D. 25 M. 38 S. W    DIFF. GMT: WEST 06 HOURS                         ELEVATION ABOVE MSL: 0450 FT.
SUPPORTING AGENCY: ARKANSAS DEPARTMENT OF POLLUTION CONTROL AND ECOLOGY
COMMENTS: COMPUTER NAME FORT SMITH LIONS

LOCATION: HARRISON                 COUNTY (0220): BOONE CO                          UTM ZONE: 15
SITECODE: 041060001F01             SITE ADDR: 120 SO. SPRING                        UTM NORTHING: 4009290
AGENCY TYPE: STATE                 STATION TYPE (13): CENTER CITY - COMMERCIAL      UTM EASTING: 00490096
LATITUDE: 36 D. 13 M. 49 S. N      AQCR (021): NORTHWEST ARKANSAS                   ELEVATION ABOVE GROUND: 025 FT.
LONGITUDE:  93 D.  6 M. 37 S. W    DIFF. GMT: WEST 06 HOURS                         ELEVATION ABOVE MSL: 1025 FT.
SUPPORTING AGENCY: ARKANSAS DEPARTMENT OF POLLUTION CONTROL AND ECOLOGY
COMMENTS: COMPUTER NAME HARRISON FS

LOCATION: HELENA                   COUNTY (2000): PHILLIPS CO                       UTM ZONE: 15
SITECODE: 041080001F01             SITE ADDR: CHERRY AND PERCY ST                   UTM NORTHING: 3823281
AGENCY TYPE: STATE                 STATION TYPE (13): CENTER CITY - COMMERCIAL      UTM EASTING: 00721594
LATITUDE: 34 D. 31 M. 44 S. N      AQCR (020): NORTHEAST ARKANSAS                   ELEVATION ABOVE GROUND: 010 FT.
LONGITUDE:  90 D. 35 M.  8 S. W    DIFF. GMT: WEST 06 HOURS                         ELEVATION ABOVE MSL: 0190 FT.
SUPPORTING AGENCY: ARKANSAS DEPARTMENT OF POLLUTION CONTROL AND ECOLOGY
COMMENTS: COMPUTER NAME HELENA FS

LOCATION: HELENA                   COUNTY (2000): PHILLIPS CO                       UTM ZONE: 15
SITECODE: 041080002F05             SITE ADDR: HWY. 20 AND HELENA CROSSING           UTM NORTHING: 3819500
AGENCY TYPE: STATE                 STATION TYPE (22): SUBURBAN - RESIDENTIAL        UTM EASTING: 00719312
LATITUDE: 34 D. 29 M. 44 S. N      AQCR (020): NORTHEAST ARKANSAS                   ELEVATION ABOVE GROUND: 015 FT.
LONGITUDE:  90 D. 36 M. 41 S. W    DIFF. GMT: WEST 06 HOURS                         ELEVATION ABOVE MSL: 0215 FT.
SUPPORTING AGENCY: ARKANSAS DEPARTMENT OF POLLUTION CONTROL AND ECOLOGY
COMMENTS: COMPUTER NAME HELENA SCHOOL

LOCATION: HOPE                     COUNTY (1100): HEMPSTEAD CO                      UTM ZONE: 15
SITECODE: 041120001F01             SITE ADDR: 2ND AND LAUREL ST                     UTM NORTHING: 3725500
AGENCY TYPE: STATE                 STATION TYPE (13): CENTER CITY - COMMERCIAL      UTM EASTING: 00445500
LATITUDE: 33 D. 40 M. 11 S. N      AQCR (022): SHREVEPORT-TEXARKANA-TYLER           ELEVATION ABOVE GROUND: 030 FT.
LONGITUDE:  93 D. 35 M. 16 S. W    DIFF. GMT: WEST 06 HOURS                         ELEVATION ABOVE MSL: 0390 FT.
SUPPORTING AGENCY: ARKANSAS DEPARTMENT OF POLLUTION CONTROL AND ECOLOGY
COMMENTS: COMPUTER NAME HOPE PO
```

```
LOCATION: HOPE                      COUNTY (1100): HEMPSTEAD CO                          UTM ZONE: 15
SITECODE: 041120002F01              SITE ADDR: ELM AND POND ST.                          UTM NORTHING: 3725870
AGENCY TYPE: STATE                  STATION TYPE (13): CENTER CITY - COMMERCIAL          UTM EASTING: 00464750
LATITUDE: 33 D. 40 M. 22 S. N       AQCR (022): SHREVEPORT-TEXARKANA-TYLER               ELEVATION ABOVE GROUND: 029 FT.
LONGITUDE:  93 D. 35 M. 46 S. W     DIFF. GMT: WEST 06 HOURS                             ELEVATION ABOVE MSL: 0379 FT.
SUPPORTING AGENCY: ARKANSAS DEPARTMENT OF POLLUTION CONTROL AND ECOLOGY
COMMENTS: DISCONTINUED: 11/29/72 COMPUTER NAME HOT SPRINGS FS

LOCATION: HOT SPRINGS               COUNTY (0990): GARLAND CO                            UTM ZONE: 15
SITECODE: 041140001F01              SITE ADDR: 210 COTTAGE                               UTM NORTHING: 3818554
AGENCY TYPE: STATE                  STATION TYPE (13): CENTER CITY - COMMERCIAL          UTM EASTING: 00495216
LATITUDE: 34 D. 30 M. 37 S. N       AQCR (016): CENTRAL ARKANSAS                         ELEVATION ABOVE GROUND: 018 FT.
LONGITUDE:  93 D.  3 M.  8 S. W     DIFF. GMT: WEST 06 HOURS                             ELEVATION ABOVE MSL: 0618 FT.
SUPPORTING AGENCY: ARKANSAS DEPARTMENT OF POLLUTION CONTROL AND ECOLOGY
COMMENTS: COMPUTER NAME HOT SPRINGS FS

LOCATION: JACKSONVILLE              COUNTY (2220): PULASKI CO                            UTM ZONE: 15
SITECODE: 041260001F01              SITE ADDR: 1205 WEST MAIN                            UTM NORTHING: 3858380
AGENCY TYPE: STATE                  STATION TYPE (13): CENTER CITY - COMMERCIAL          UTM EASTING: 00580249
LATITUDE: 34 D. 51 M. 59 S. N       AQCR (016): CENTRAL ARKANSAS                         ELEVATION ABOVE GROUND: 017 FT.
LONGITUDE:  92 D.  7 M. 19 S. W     DIFF. GMT: WEST 06 HOURS                             ELEVATION ABOVE MSL: 0297 FT.
SUPPORTING AGENCY: ARKANSAS DEPARTMENT OF POLLUTION CONTROL AND ECOLOGY
COMMENTS: COMPUTER NAME JACKSONVILLE PO

LOCATION: JONESBORO                 COUNTY (0540): CRAIGHEAD CO                          UTM ZONE: 15
SITECODE: 041320001F01              SITE ADDR: 314 W. WASHINGTON                         UTM NORTHING: 3968281
AGENCY TYPE: STATE                  STATION TYPE (13): CENTER CITY - COMMERCIAL          UTM EASTING: 00706970
LATITUDE: 35 D. 50 M. 19 S. N       AQCR (020): NORTHEAST ARKANSAS                       ELEVATION ABOVE GROUND: 016 FT.
LONGITUDE:  90 D. 42 M. 31 S. W     DIFF. GMT: WEST 06 HOURS                             ELEVATION ABOVE MSL: 0336 FT.
SUPPORTING AGENCY: ARKANSAS DEPARTMENT OF POLLUTION CONTROL AND ECOLOGY
COMMENTS: COMPUTER NAME JONESBORO CHFS

LOCATION: JONESBORO                 COUNTY (0540): CRAIGHEAD CO                          UTM ZONE: 15
SITECODE: 041320002F05              SITE ADDR: CARAWAY ROAD                              UTM NORTHING: 3968437
AGENCY TYPE: STATE                  STATION TYPE (12): CENTER CITY - RESIDENTIAL         UTM EASTING: 00709937
LATITUDE: 35 D. 50 M. 22 S. N       AQCR (020): NORTHEAST ARKANSAS                       ELEVATION ABOVE GROUND: 020 FT.
LONGITUDE:  90 D. 40 M. 32 S. W     DIFF. GMT: WEST 06 HOURS                             ELEVATION ABOVE MSL: 0320 FT.
SUPPORTING AGENCY: ARKANSAS DEPARTMENT OF POLLUTION CONTROL AND ECOLOGY
COMMENTS: COMPUTER NAME JONESBORO ASUP

LOCATION: JONESBORO                 COUNTY (0540): CRAIGHEAD CO                          UTM ZONE: 15
SITECODE: 041320003F05              SITE ADDR: MATTHEWS AND CARAWAY ROAD                 UTM NORTHING: 3967750
AGENCY TYPE: STATE                  STATION TYPE (12): CENTER CITY - RESIDENTIAL         UTM EASTING: 00709687
LATITUDE: 35 D. 50 M.    S. N       AQCR (020): NORTHEAST ARKANSAS                       ELEVATION ABOVE GROUND: 015 FT.
LONGITUDE:  90 D. 40 M. 43 S. W     DIFF. GMT: WEST 06 HOURS                             ELEVATION ABOVE MSL: 0315 FT.
SUPPORTING AGENCY: ARKANSAS DEPARTMENT OF POLLUTION CONTROL AND ECOLOGY
COMMENTS: COMPUTER NAME JONESBORO FS 2

LOCATION: JONESBORO                 COUNTY (0540): CRAIGHEAD CO                          UTM ZONE: 15
SITECODE: 041320004F05              SITE ADDR: 4215 SCHOOL STREET                        UTM NORTHING: 3966062
AGENCY TYPE: STATE                  STATION TYPE (12): CENTER CITY - RESIDENTIAL         UTM EASTING: 00712187
LATITUDE: 35 D. 49 M.  3 S. N       AQCR (020): NORTHEAST ARKANSAS                       ELEVATION ABOVE GROUND: 015 FT.
LONGITUDE:  90 D. 39 M.  5 S. W     DIFF. GMT: WEST 06 HOURS                             ELEVATION ABOVE MSL: 0315 FT.
SUPPORTING AGENCY: ARKANSAS DEPARTMENT OF POLLUTION CONTROL AND ECOLOGY
COMMENTS: COMPUTER NAME JONESBORO FS3

LOCATION: LITTLE ROCK               COUNTY (2220): PULASKI CO                            UTM ZONE: 15
SITECODE: 041440001A01              SITE ADDR: POLICE & COURTS BLDG 700 W MARKHAM        UTM NORTHING: 3844800
AGENCY TYPE: EPA/ATMOS. SURV.       STATION TYPE (13): CENTER CITY - COMMERCIAL          UTM EASTING:   566136
LATITUDE: 34 D. 44 M. 42 S. N       AQCR (016): CENTRAL ARKANSAS                         ELEVATION ABOVE GROUND: 025 FT.
LONGITUDE: 092 D. 16 M. 39 S. W     DIFF. GMT: WEST 06 HOURS                             ELEVATION ABOVE MSL: 0295 FT.
SUPPORTING AGENCY: ARKANSAS POLLUTION CONTROL COMMISSION
COMMENTS:

LOCATION: LITTLE ROCK               COUNTY (2220): PULASKI CO                            UTM ZONE: 15
SITECODE: 041440002F01              SITE ADDR: 1100 HARRINGTON                           UTM NORTHING: 3843527
AGENCY TYPE: STATE                  STATION TYPE (11): CENTER CITY - INDUSTRIAL          UTM EASTING:   568662
LATITUDE: 34 D. 44 M. 00 S. N       AQCR (016): CENTRAL ARKANSAS                         ELEVATION ABOVE GROUND: 011 FT.
LONGITUDE: 092 D. 15 M. 00 S. W     DIFF. GMT: WEST 06 HOURS                             ELEVATION ABOVE MSL: 0270 FT.
SUPPORTING AGENCY: ARKANSAS POLLUTION CONTROL COMMISSION
COMMENTS:

LOCATION: LITTLE ROCK               COUNTY (2220): PULASKI CO                            UTM ZONE: 15
SITECODE: 041440003F01              SITE ADDR: ADAMS FIELD                               UTM NORTHING: 3843524
AGENCY TYPE: STATE                  STATION TYPE (11): CENTER CITY - INDUSTRIAL          UTM EASTING: 00569476
LATITUDE: 34 D. 43 M. 59 S. N       AQCR (016): CENTRAL ARKANSAS                         ELEVATION ABOVE GROUND: 018 FT.
LONGITUDE:  92 D. 14 M. 28 S. W     DIFF. GMT: WEST 06 HOURS                             ELEVATION ABOVE MSL: 0273 FT.
SUPPORTING AGENCY: ARKANSAS DEPARTMENT OF POLLUTION CONTROL AND ECOLOGY
COMMENTS: COMPUTER NAME LITTLE ROCK WB

LOCATION: MAGNOLIA                  COUNTY (0480): COLUMBIA CO                           UTM ZONE: 15
SITECODE: 041560001F01              SITE ADDR: UNION STREET                              UTM NORTHING: 3680866
AGENCY TYPE: STATE                  STATION TYPE (13): CENTER CITY - COMMERCIAL          UTM EASTING: 00477072
LATITUDE: 33 D. 16 M.  5 S. N       AQCR (022): SHREVEPORT-TEXARKANA-TYLER               ELEVATION ABOVE GROUND: 012 FT.
LONGITUDE:  93 D. 14 M. 46 S. W     DIFF. GMT: WEST 06 HOURS                             ELEVATION ABOVE MSL: 0302 FT.
SUPPORTING AGENCY: ARKANSAS DEPARTMENT OF POLLUTION CONTROL AND ECOLOGY
COMMENTS: COMPUTER NAME MAGNOLIA WW

LOCATION: MONTGOMERY COUNTY         COUNTY (1760): MONTGOMERY CO                         UTM ZONE: 15
SITECODE: 041760001A03              SITE ADDR: FOREST RANGER STA QUACHITA NATL FOREST    UTM NORTHING: 3834333
AGENCY TYPE: EPA/ATMOS. SURV.       STATION TYPE (41): REMOTE                            UTM EASTING:   425159
LATITUDE: 34 D. 39 M. 00 S. N       AQCR (021): NORTHWEST ARKANSAS                       ELEVATION ABOVE GROUND: 003 FT.
LONGITUDE: 093 D. 49 M. 00 S. W     DIFF. GMT: WEST 06 HOURS                             ELEVATION ABOVE MSL: 0880 FT.
SUPPORTING AGENCY: UNITED STATES FORESTRY SERVICE
COMMENTS:

LOCATION: NORTH LITTLE ROCK         COUNTY (2220): PULASKI CO                            UTM ZONE: 15
SITECODE: 041880001F01              SITE ADDR: 4502 LYNCH DR.                            UTM NORTHING: 3846350
AGENCY TYPE: STATE                  STATION TYPE (11): CENTER CITY - INDUSTRIAL          UTM EASTING: 00572050
LATITUDE: 34 D. 45 M. 30 S. N       AQCR (016): CENTRAL ARKANSAS                         ELEVATION ABOVE GROUND: 015 FT.
LONGITUDE:  92 D. 12 M. 46 S. W     DIFF. GMT: WEST 06 HOURS                             ELEVATION ABOVE MSL: 0260 FT.
SUPPORTING AGENCY: ARKANSAS DEPARTMENT OF POLLUTION CONTROL AND ECOLOGY
COMMENTS: COMPUTER NAME ROSE CITY PO
```

ARKANSAS

LOCATION: PARAGOULD
SITECODE: 041940001F05
AGENCY TYPE: STATE
LATITUDE: 36 D. 3 M. 1 S. N
LONGITUDE: 90 D. 29 M. 24 S. W
SUPPORTING AGENCY: ARKANSAS DEPARTMENT OF POLLUTION CONTROL AND ECOLOGY
COMMENTS: COMPUTER NAME PARAGOULD MFS SEC 31, +6, +17

COUNTY (1020): GREENE CO
SITE ADDR: 221 W COURT STREET
STATION TYPE (13): CENTER CITY - COMMERCIAL
AQCR (020): NORTHEAST ARKANSAS
DIFF. GMT: WEST 06 HOURS

UTM ZONE: 15
UTM NORTHING: 3992240
UTM EASTING: 00726096
ELEVATION ABOVE GROUND: 020 FT.
ELEVATION ABOVE MSL: 0290 FT.

LOCATION: PARAGOULD
SITECODE: 041940002F05
AGENCY TYPE: STATE
LATITUDE: 36 D. 3 M. 1 S. N
LONGITUDE: 90 D. 28 M. 46 S. W
SUPPORTING AGENCY: ARKANSAS DEPARTMENT OF POLLUTION CONTROL AND ECOLOGY
COMMENTS:

COUNTY (1020): GREENE CO
SITE ADDR: 801 E COURT STREET
STATION TYPE (12): CENTER CITY - RESIDENTIAL
AQCR (020): NORTHEAST ARKANSAS
DIFF. GMT: WEST 06 HOURS

UTM ZONE: 15
UTM NORTHING: 3992240
UTM EASTING: 00727048
ELEVATION ABOVE GROUND: 018 FT.
ELEVATION ABOVE MSL: 0293 FT.

LOCATION: PARAGOULD
SITECODE: 041940003F05
AGENCY TYPE: STATE
LATITUDE: 36 D. 4 M. 2 S. N
LONGITUDE: 90 D. 29 M. 22 S. W
SUPPORTING AGENCY: ARKANSAS DEPARTMENT OF POLLUTION CONTROL AND ECOLOGY
COMMENTS:

COUNTY (1020): GREENE CO
SITE ADDR: AIR PORT ROAD
STATION TYPE (23): SUBURBAN - COMMERICAL
AQCR (020): NORTHEAST ARKANSAS
DIFF. GMT: WEST 06 HOURS

UTM ZONE: 15
UTM NORTHING: 3994096
UTM EASTING: 00726096
ELEVATION ABOVE GROUND: 015 FT.
ELEVATION ABOVE MSL: 0285 FT.

LOCATION: PINE BLUFF
SITECODE: 042060005F01
AGENCY TYPE: STATE
LATITUDE: 34 D. 13 M. 18 S. N
LONGITUDE: 92 D. M. 43 S. W
SUPPORTING AGENCY: ARKANSAS DEPARTMENT OF POLLUTION CONTROL AND ECOLOGY
COMMENTS: COMPUTER NAME PINE BLUFF MC

COUNTY (1280): JEFFERSON CO
SITE ADDR: MUNICIPAL CENTER 9TH AND STATE STREETS
STATION TYPE (13): CENTER CITY - COMMERCIAL
AQCR (016): CENTRAL ARKANSAS
DIFF. GMT: WEST 06 HOURS

UTM ZONE: 15
UTM NORTHING: 3787000
UTM EASTING: 00591000
ELEVATION ABOVE GROUND: 040 FT.
ELEVATION ABOVE MSL: 0270 FT.

LOCATION: RUSSELLVILLE
SITECODE: 042280001F01
AGENCY TYPE: STATE
LATITUDE: 35 D. 16 M. 38 S. N
LONGITUDE: 93 D. 8 M. 6 S. W
SUPPORTING AGENCY: ARKANSAS DEPARTMENT OF POLLUTION CONTROL AND ECOLOGY
COMMENTS: DISCONTINUED: 3/22/72 COMPUTER NAME RUSSELVILLE W TEL

COUNTY (2160): POPE CO
SITE ADDR: CITY HALL COMMERCE ST
STATION TYPE (13): CENTER CITY - COMMERCIAL
AQCR (016): CENTRAL ARKANSAS
DIFF. GMT: WEST 06 HOURS

UTM ZONE: 15
UTM NORTHING: 3903602
UTM EASTING: 00487722
ELEVATION ABOVE GROUND: 040 FT.
ELEVATION ABOVE MSL: 0394 FT.

LOCATION: RUSSELLVILLE
SITECODE: 042280002F01
AGENCY TYPE: STATE
LATITUDE: 35 D. 16 M. 37 S. N
LONGITUDE: 93 D. 8 M. 9 S. W
SUPPORTING AGENCY: ARKANSAS DEPARTMENT OF POLLUTION CONTROL AND ECOLOGY
COMMENTS: COMPUTER NAME RUSSELLVILLE W TEL

COUNTY (2160): POPE CO
SITE ADDR: DENVER AND SECOND ST
STATION TYPE (13): CENTER CITY - COMMERCIAL
AQCR (016): CENTRAL ARKANSAS
DIFF. GMT: WEST 06 HOURS

UTM ZONE: 15
UTM NORTHING: 3903571
UTM EASTING: 00487642
ELEVATION ABOVE GROUND: 055 FT.
ELEVATION ABOVE MSL: 0415 FT.

LOCATION: SALINE COUNTY
SITECODE: 042320001F01
AGENCY TYPE: STATE
LATITUDE: 34 D. 36 M. 26 S. N
LONGITUDE: 92 D. 29 M. 26 S. W
SUPPORTING AGENCY: ARKANSAS DEPARTMENT OF POLLUTION CONTROL AND ECOLOGY
COMMENTS: COMPUTER NAME BRYANT SCHOOL

COUNTY (2320): SALINE CO
SITE ADDR: SCHOOL GYMNASIUM (BRYANT)
STATION TYPE (22): SUBURBAN - RESIDENTIAL
AQCR (016): CENTRAL ARKANSAS
DIFF. GMT: WEST 06 HOURS

UTM ZONE: 15
UTM NORTHING: 3829429
UTM EASTING: 00546714
ELEVATION ABOVE GROUND: 016 FT.
ELEVATION ABOVE MSL: 0436 FT.

LOCATION: SPRINGDALE
SITECODE: 042480001F01
AGENCY TYPE: STATE
LATITUDE: 36 D. 5 M. 54 S. N
LONGITUDE: 94 D. 8 M. 9 S. W
SUPPORTING AGENCY: ARKANSAS DEPARTMENT OF POLLUTION CONTROL AND ECOLOGY
COMMENTS: COMPUTER NAME NW ARK. RPC

COUNTY (2700): WASHINGTON CO
SITE ADDR: 505 1/2 WEST HUNTSVILLE
STATION TYPE (13): CENTER CITY - COMMERCIAL
AQCR (017): METROPOLITAN FORT SMITH
DIFF. GMT: WEST 06 HOURS

UTM ZONE: 15
UTM NORTHING: 3995250
UTM EASTING: 00397750
ELEVATION ABOVE GROUND: 012 FT.
ELEVATION ABOVE MSL: 1212 FT.

LOCATION: STUTTGART
SITECODE: 042540001A01
AGENCY TYPE: EPA/ATMOS. SURV.
LATITUDE: 34 D. 44 M. 59 S. N
LONGITUDE: 092 D. 16 M. 15 S. W
SUPPORTING AGENCY: ARKANSAS POLLUTION CONTROL COMMISSION
COMMENTS:

COUNTY (0040): ARKANSAS CO
SITE ADDR: 1ST FEDERAL SAVINGS & LOAN 213 MAIN
STATION TYPE (13): CENTER CITY - COMMERCIAL
AQCR (020): NORTHEAST ARKANSAS
DIFF. GMT: WEST 06 HOURS

UTM ZONE: 15
UTM NORTHING: 3845297
UTM EASTING: 566762
ELEVATION ABOVE GROUND: 019 FT.
ELEVATION ABOVE MSL: 0228 FT.

LOCATION: STUTTGART
SITECODE: 042540001F01
AGENCY TYPE: STATE
LATITUDE: 34 D. 29 M. 57 S. N
LONGITUDE: 91 D. 34 M. 27 S. W
SUPPORTING AGENCY: ARKANSAS DEPARTMENT OF POLLUTION CONTROL AND ECOLOGY
COMMENTS: COMPUTER NAME STUTTGART FSSL

COUNTY (0040): ARKANSAS CO
SITE ADDR: 1ST FEDERAL SAVINGS & LOAN 213 MAIN
STATION TYPE (13): CENTER CITY - COMMERCIAL
AQCR (020): NORTHEAST ARKANSAS
DIFF. GMT: WEST 06 HOURS

UTM ZONE: 15
UTM NORTHING: 3818251
UTM EASTING: 00630615
ELEVATION ABOVE GROUND: 014 FT.
ELEVATION ABOVE MSL: 0228 FT.

LOCATION: STUTTGART
SITECODE: 042540002F05
AGENCY TYPE: STATE
LATITUDE: 34 D. 31 M. 5 S. N
LONGITUDE: 91 D. 31 M. 53 S. W
SUPPORTING AGENCY: ARKANSAS DEPARTMENT OF POLLUTION CONTROL AND ECOLOGY
COMMENTS: COMPUTER NAME STUTTGART 146S

COUNTY (0040): ARKANSAS CO
SITE ADDR: HWY 146-S
STATION TYPE (34): RURAL - INDUSTRIAL
AQCR (020): NORTHEAST ARKANSAS
DIFF. GMT: WEST 06 HOURS

UTM ZONE: 15
UTM NORTHING: 3820334
UTM EASTING: 03634792
ELEVATION ABOVE GROUND: 013 FT.
ELEVATION ABOVE MSL: 0228 FT.

LOCATION: STUTTGART
SITECODE: 042540003F05
AGENCY TYPE: STATE
LATITUDE: 34 D. 33 M. 45 S. N
LONGITUDE: 91 D. 33 M. 2 S. W
SUPPORTING AGENCY: ARKANSAS DEPARTMENT OF POLLUTION CONTROL AND ECOLOGY
COMMENTS: COMPUTER NAME STUTTGART NES

COUNTY (0040): ARKANSAS CO
SITE ADDR: 119 E SUPERIOR STREET
STATION TYPE (12): CENTER CITY - RESIDENTIAL
AQCR (020): NORTHEAST ARKANSAS
DIFF. GMT: WEST 06 HOURS

UTM ZONE: 15
UTM NORTHING: 3819746
UTM EASTING: 03633048
ELEVATION ABOVE GROUND: 014 FT.
ELEVATION ABOVE MSL: 0233 FT.

LOCATION: STUTTGART
SITECODE: 042540004F05
AGENCY TYPE: STATE
LATITUDE: 34 D. 30 M. 25 S. N
LONGITUDE: 91 D. 33 M. 29 S. W
SUPPORTING AGENCY: ARKANSAS DEPARTMENT OF POLLUTION CONTROL AND ECOLOGY
COMMENTS: COMPUTER NAME STUTTGART HWS

COUNTY (0040): ARKANSAS CO
SITE ADDR: NORTH MERRILL STREET
STATION TYPE (12): CENTER CITY - RESIDENTIAL
AQCR (020): NORTHEAST ARKANSAS
DIFF. GMT: WEST 06 HOURS

UTM ZONE: 15
UTM NORTHING: 3818123
UTM EASTING: 03633360
ELEVATION ABOVE GROUND: 015 FT.
ELEVATION ABOVE MSL: 0233 FT.

```
LOCATION: STUTTGART                COUNTY (0040): ARKANSAS CO                    UTM ZONE: 15
SITECODE: 042540005F05             SITE ADDR: PARK AVE (HWY 11)                  UTM NORTHING: 3818950
AGENCY TYPE: STATE                 STATION TYPE (12): CENTER CITY - RESIDENTIAL  UTM EASTING: 0063404B
LATITUDE: 34 D. 30 M. 19 S. N      AQCR (020): NORTHEAST ARKANSAS                ELEVATION ABOVE GROUND: 015 FT.
LONGITUDE:  91 D. 32 M. 23 S. W    DIFF. GMT: WEST 06 HOURS                      ELEVATION ABOVE MSL: 0230 FT.
SUPPORTING AGENCY: ARKANSAS DEPARTMENT OF POLLUTION CONTROL AND ECOLOGY
COMMENTS: COMPUTER NAME STUTTGART PAS

LOCATION: STUTTGART                COUNTY (0040): ARKANSAS CO                    UTM ZONE: 15
SITECODE: 042540006F05             SITE ADDR: 19TH STREET                        UTM NORTHING: 3815720
AGENCY TYPE: STATE                 STATION TYPE (12): CENTER CITY - RESIDENTIAL  UTM EASTING: 03632240
LATITUDE: 34 D. 29 M.  7 S. N      AQCR (020): NORTHEAST ARKANSAS                ELEVATION ABOVE GROUND: 015 FT.
LONGITUDE:  91 D. 33 M. 35 S. W    DIFF. GMT: WEST 06 HOURS                      ELEVATION ABOVE MSL:      FT.
SUPPORTING AGENCY: ARKANSAS DEPARTMENT OF POLLUTION CONTROL AND ECOLOGY
COMMENTS: COMPUTER NAME STUTTGART KWAK

LOCATION: STUTTGART                COUNTY (0040): ARKANSAS CO                    UTM ZONE: 15
SITECODE: 042540007F05             SITE ADDR: 16TH AND MAIN                      UTM NORTHING: 3817096
AGENCY TYPE: STATE                 STATION TYPE (12): CENTER CITY - RESIDENTIAL  UTM EASTING: 00632792
LATITUDE: 34 D. 29 M. 19 S. N      AQCR (020): NORTHEAST ARKANSAS                ELEVATION ABOVE GROUND: 013 FT.
LONGITUDE:  91 D. 33 M. 14 S. W    DIFF. GMT: WEST 06 HOURS                      ELEVATION ABOVE MSL: 0225 FT.
SUPPORTING AGENCY: ARKANSAS DEPARTMENT OF POLLUTION CONTROL AND ECOLOGY
COMMENTS: COMPUTER NAME STUTTGART WT

LOCATION: TEXARKANA                COUNTY (1340): LAFAYETTE CO                   UTM ZONE: 15
SITECODE: 042560001A01             SITE ADDR: FEDERAL BUILDING POST OFFICE       UTM NORTHING: 3699630
AGENCY TYPE: EPA/ATMOS. SURV.      STATION TYPE (13): CENTER CITY - COMMERCIAL   UTM EASTING:   401592
LATITUDE: 33 D. 26 M. 00 S. N      AQCR (022): SHREVEPORT-TEXARKANA-TYLER        ELEVATION ABOVE GROUND: 020 FT.
LONGITUDE:  94 D. 03 M. 31 S. W    DIFF. GMT: WEST 06 HOURS                      ELEVATION ABOVE MSL: 0430 FT.
SUPPORTING AGENCY: ARKANSAS POLLUTION CONTROL COMMISSION
COMMENTS:

LOCATION: TEXARKANA                COUNTY (1340): LAFAYETTE CO                   UTM ZONE: 15
SITECODE: 042560001A50             SITE ADDR: FEDERAL BUILDING POST OFFICE       UTM NORTHING: 3699630
AGENCY TYPE: EPA/ATMOS. SURV.      STATION TYPE (13): CENTER CITY - COMMERCIAL   UTM EASTING:   401592
LATITUDE: 33 D. 26 M. 00 S. N      AQCR (022): SHREVEPORT-TEXARKANA-TYLER        ELEVATION ABOVE GROUND: 020 FT.
LONGITUDE:  94 D. 03 M. 31 S. W    DIFF. GMT: WEST 06 HOURS                      ELEVATION ABOVE MSL: 0430 FT.
SUPPORTING AGENCY: ARKANSAS POLLUTION CONTROL COMMISSION
COMMENTS:

LOCATION: TEXARKANA                COUNTY (1340): LAFAYETTE CO                   UTM ZONE: 15
SITECODE: 042560001F01             SITE ADDR: FEDERAL BUILDING POST OFFICE       UTM NORTHING: 3699630
AGENCY TYPE: STATE                 STATION TYPE (13): CENTER CITY - COMMERCIAL   UTM EASTING: 00401592
LATITUDE: 33 D. 25 M. 59 S. N      AQCR (022): SHREVEPORT-TEXARKANA-TYLER        ELEVATION ABOVE GROUND: 020 FT.
LONGITUDE:  94 D.  3 M. 31 S. W    DIFF. GMT: WEST 06 HOURS                      ELEVATION ABOVE MSL: 0430 FT.
SUPPORTING AGENCY: ARKANSAS POLLUTION CONTROL COMMISSION
COMMENTS:

LOCATION: TEXARKANA                COUNTY (1680): MILLER CO                      UTM ZONE: 15
SITECODE: 042560002F01             SITE ADDR: 5TH AND BEECH ST                   UTM NORTHING: 3698975
AGENCY TYPE: STATE                 STATION TYPE (13): CENTER CITY - COMMERCIAL   UTM EASTING: 00403665
LATITUDE: 33 D. 25 M. 39 S. N      AQCR (022): SHREVEPORT-TEXARKANA-TYLER        ELEVATION ABOVE GROUND: 010 FT.
LONGITUDE:  94 D.  2 M. 10 S. W    DIFF. GMT: WEST 06 HOURS                      ELEVATION ABOVE MSL: 0340 FT.
SUPPORTING AGENCY: ARKANSAS DEPARTMENT OF POLLUTION CONTROL AND ECOLOGY
COMMENTS: COMPUTER NAME TEXARKANA REHB

LOCATION: WESTHELENA               COUNTY (2000): PHILLIPS CO                    UTM ZONE: 15
SITECODE: 042720001F05             SITE ADDR: PLAZA STREET                       UTM NORTHING: 3824812
AGENCY TYPE: STATE                 STATION TYPE (12): CENTER CITY - RESIDENTIAL  UTM EASTING: 00717250
LATITUDE: 34 D. 32 M. 38 S. N      AQCR (020): NORTHEAST ARKANSAS                ELEVATION ABOVE GROUND: 012 FT.
LONGITUDE:  90 D. 37 M. 57 S. W    DIFF. GMT: WEST 06 HOURS                      ELEVATION ABOVE MSL: 0232 FT.
SUPPORTING AGENCY:
COMMENTS: COMPUTER NAME W HELENA ELEM

LOCATION: WEST HELENA              COUNTY (2000): PHILLIPS CO                    UTM ZONE: 15
SITECODE: 042720002F05             SITE ADDR: WALNUT STREET                      UTM NORTHING: 3824312
AGENCY TYPE: STATE                 STATION TYPE (12): CENTER CITY - RESIDENTIAL  UTM EASTING: 00715500
LATITUDE: 34 D. 32 M. 23 S. N      AQCR (020): NORTHEAST ARKANSAS                ELEVATION ABOVE GROUND: 015 FT.
LONGITUDE:  90 D. 39 M.  6 S. W    DIFF. GMT: WEST 06 HOURS                      ELEVATION ABOVE MSL: 0235 FT.
SUPPORTING AGENCY: ARKANSAS DEPARTMENT OF POLLUTION CONTROL AND ECOLOGY
COMMENTS: COMPUTER NAME W HELENA W SID

LOCATION: WEST MEMPHIS             COUNTY (0580): CRITTENDEN CO                  UTM ZONE: 15
SITECODE: 042740001A01             SITE ADDR: FIRE STATION NO 1 SEVENTH & THOMPSON UTM NORTHING: 3891161
AGENCY TYPE: EPA/ATMOS. SURV.      STATION TYPE (13): CENTER CITY - COMMERCIAL   UTM EASTING:   752066
LATITUDE: 35 D. 08 M. 01 S. N      AQCR (018): METROPOLITAN MEMPHIS              ELEVATION ABOVE GROUND: 030 FT.
LONGITUDE:  90 D. 14 M. 01 S. W    DIFF. GMT: WEST 06 HOURS                      ELEVATION ABOVE MSL: 0240 FT.
SUPPORTING AGENCY: ARKANSAS POLLUTION CONTROL COMMISSION
COMMENTS:

LOCATION: WEST MEMPHIS             COUNTY (0580): CRITTENDEN CO                  UTM ZONE: 15
SITECODE: 042740001A50             SITE ADDR: FIRE STATION NO 1 SEVENTH & THOMPSON UTM NORTHING: 3891161
AGENCY TYPE: EPA/ATMOS. SURV.      STATION TYPE (13): CENTER CITY - COMMERCIAL   UTM EASTING:   752066
LATITUDE: 35 D. 08 M. 01 S. N      AQCR (018): METROPOLITAN MEMPHIS              ELEVATION ABOVE GROUND: 030 FT.
LONGITUDE:  90 D. 14 M. 01 S. W    DIFF. GMT: WEST 06 HOURS                      ELEVATION ABOVE MSL: 0240 FT.
SUPPORTING AGENCY: ARKANSAS POLLUTION CONTROL COMMISSION
COMMENTS:

LOCATION: WEST MEMPHIS             COUNTY (0580): CRITTENDEN CO                  UTM ZONE: 15
SITECODE: 042740001F01             SITE ADDR: FIRE STATION #1 200 N 7TH          UTM NORTHING: 3892843
AGENCY TYPE: STATE                 STATION TYPE (13): CENTER CITY - COMMERCIAL   UTM EASTING: 00757216
LATITUDE: 35 D.  8 M. 50 S. N      AQCR (018): METROPOLITAN MEMPHIS              ELEVATION ABOVE GROUND: 015 FT.
LONGITUDE:  90 D. 10 M. 36 S. W    DIFF. GMT: WEST 06 HOURS                      ELEVATION ABOVE MSL: 0225 FT.
SUPPORTING AGENCY: ARKANSAS DEPARTMENT OF POLLUTION CONTROL AND ECOLOGY
COMMENTS: COMPUTER NAME-W MEMPHIS FS1

LOCATION: WEST MEMPHIS             COUNTY (0580): CRITTENDEN CO                  UTM ZONE: 15
SITECODE: 042740002F01             SITE ADDR: E BARTON ST                        UTM NORTHING: 3893600
AGENCY TYPE: STATE                 STATION TYPE (12): CENTER CITY - RESIDENTIAL  UTM EASTING: 00759190
LATITUDE: 35 D.  9 M. 13 S. N      AQCR (018): METROPOLITAN MEMPHIS              ELEVATION ABOVE GROUND: 015 FT.
LONGITUDE:  90 D.  9 M. 17 S. W    DIFF. GMT: WEST 06 HOURS                      ELEVATION ABOVE MSL: 0230 FT.
SUPPORTING AGENCY: ARKANSAS DEPARTMENT OF POLLUTION CONTROL AND ECOLOGY
COMMENTS: COMPUTER NAME W. MEMPHIS FS 3
```

ARKANSAS

LOCATION: WEST MEMPHIS
SITECODE: 042740003F05
AGENCY TYPE: STATE
LATITUDE: 35 D. 9 M. 12 S. N
LONGITUDE: 90 D. 12 M. 6 S. W
SUPPORTING AGENCY: ARKANSAS DEPARTMENT OF POLLUTION CONTROL AND ECOLOGY
COMMENTS: COMPUTER NAME W. MEMPHIS FS 2

COUNTY (0580): CRITTENDEN CO
SITE ADDR: W BARTON STREET
STATION TYPE (12): CENTER CITY - RESIDENTIAL
AQCR (018): METROPOLITAN MEMPHIS
DIFF. GMT: WEST 06 HOURS

UTM ZONE: 15
UTM NORTHING: 3893456
UTM EASTING: 00754912
ELEVATION ABOVE GROUND: 018 FT.
ELEVATION ABOVE MSL: 0233 FT.

```
LOCATION: ALHAMBRA                  COUNTY (4200): LOS ANGELES CO                                  UTM ZONE:
SITECODE: 050100001C05              SITE ADDR: 220 S CHAPEL RD                                     UTM NORTHING:
AGENCY TYPE: EPA/EFFECTS RES.       STATION TYPE (  ):                                             UTM EASTING:
LATITUDE:    D.    M.    S.         AQCR (024): METROPOLITAN LOS ANGELES                           ELEVATION ABOVE GROUND:     FT.
LONGITUDE:     D.    M.    S.       DIFF. GMT: WEST 08 HOURS                                       ELEVATION ABOVE MSL:   48 FT.
SUPPORTING AGENCY: US PUBLIC HEALTH SERVICE DIV OF HEALTH EFFECTS RESEARCH
COMMENTS:

LOCATION: ANAHEIN                   COUNTY (5440): ORANGE CO                                       UTM ZONE: 11
SITECODE: 050230001A01              SITE ADDR: 1010 SOUTH HARBOR BLVD                              UTM NORTHING: 3741080
AGENCY TYPE: EPA/ATMOS. SURV.       STATION TYPE (35): RURAL - UNQUALIFIED                         UTM EASTING:   415541
LATITUDE: 33 D. 48 M. 30 S. N       AQCR (024): METROPOLITAN LOS ANGELES                           ELEVATION ABOVE GROUND: 010 FT.
LONGITUDE: 117 D. 54 M. 45 S. W     DIFF. GMT: WEST 08 HOURS                                       ELEVATION ABOVE MSL: 0125 FT.
SUPPORTING AGENCY: ORANGE COUNTY APCD
COMMENTS:

LOCATION: ANAHEIN                   COUNTY (5440): ORANGE CO                                       UTM ZONE: 11
SITECODE: 050230001I01              SITE ADDR: 1010 SOUTH HARBOR BLVD                              UTM NORTHING: 3742465
AGENCY TYPE: DISTRICT               STATION TYPE (23): SUBURBAN - COMMERICAL                       UTM EASTING:   415477
LATITUDE: 33 D. 49 M. 15 S. N       AQCR (024): METROPOLITAN LOS ANGELES                           ELEVATION ABOVE GROUND: 031 FT.
LONGITUDE: 117 D. 54 M. 48 S. W     DIFF. GMT: WEST 08 HOURS                                       ELEVATION ABOVE MSL: 0147 FT.
SUPPORTING AGENCY: ORANGE COUNTY AIR POLLUTION CONTROL DISTRICT
COMMENTS: ARB CODE NO 30-176

LOCATION: ANAHEIM                   COUNTY (4200): LOS ANGELES CO                                  UTM ZONE: 11
SITECODE: 050230032C01              SITE ADDR: LOS CERRITOS AND EUCLID AVENUE                      UTM NORTHING: 3741722
AGENCY TYPE: EPA/EFFECTS RES.       STATION TYPE (22): SUBURBAN - RESIDENTIAL                      UTM EASTING:   412591
LATITUDE: 33 D. 48 M. 53 S. N       AQCR (024): METROPOLITAN LOS ANGELES                           ELEVATION ABOVE GROUND: 010 FT.
LONGITUDE: 117 D. 56 M. 40 S. W     DIFF. GMT: WEST 08 HOURS                                       ELEVATION ABOVE MSL: 0120 FT.
SUPPORTING AGENCY: HUMAN STUDIES LABORATORY
COMMENTS: CHESS SITE 0831 ANAHEIM IN OPERATION 1/28/72 TO PRESENT

LOCATION: AZUSA                     COUNTY (4200): LOS ANGELES CO                                  UTM ZONE: 11
SITECODE: 050400002I01              SITE ADDR: 803 LOREN AVE                                       UTM NORTHING: 3777371
AGENCY TYPE: DISTRICT               STATION TYPE (21): SUBURBAN - INDUSTRIAL                       UTM EASTING:   414892
LATITUDE: 34 D. 08 M. 08 S. N       AQCR (024): METROPOLITAN LOS ANGELES                           ELEVATION ABOVE GROUND: 001 FT.
LONGITUDE: 117 D. 55 M. 23 S. W     DIFF. GMT: WEST 08 HOURS                                       ELEVATION ABOVE MSL: 0609 FT.
SUPPORTING AGENCY: LOS ANGELES COUNTY AIR POLLUTION CONTROL
COMMENTS: ARB CODE NO 70-060

LOCATION: BAKERSFIELD               COUNTY (3480): KERN CO                                         UTM ZONE:
SITECODE: 050520001A01              SITE ADDR: 1120 GOLDEN STATE AVENUE                            UTM NORTHING:
AGENCY TYPE: EPA/ATMOS. SURV.       STATION TYPE (  ):                                             UTM EASTING:
LATITUDE:    D.    M.    S.         AQCR (031): SAN JOAQUIN VALLEY                                 ELEVATION ABOVE GROUND:   0 FT.
LONGITUDE:     D.    M.    S.       DIFF. GMT: WEST 08 HOURS                                       ELEVATION ABOVE MSL:  405 FT.
SUPPORTING AGENCY: CALIFORNIA AIR RESOURCES BOARD KERN COUNTY AIR POLL CONTL DEP
COMMENTS:

LOCATION: BAKERSFIELD               COUNTY (3480): KERN CO                                         UTM ZONE: 11
SITECODE: 050520001F01              SITE ADDR: 1120 GOLDEN STATE AVE                               UTM NORTHING: 3917398
AGENCY TYPE: STATE                  STATION TYPE (21): SUBURBAN - INDUSTRIAL                       UTM EASTING:   317078
LATITUDE: 35 D. 23 M. 06 S. N       AQCR (031): SAN JOAQUIN VALLEY                                 ELEVATION ABOVE GROUND: 000 FT.
LONGITUDE: 119 D. 00 M. 50 S. W     DIFF. GMT: WEST 08 HOURS                                       ELEVATION ABOVE MSL: 0406 FT.
SUPPORTING AGENCY: CALIFORNIA AIR RESOURCES BOARD
COMMENTS: ARB CODE NO 15-201

LOCATION: BAKERSFIELD               COUNTY (3480): KERN CO                                         UTM ZONE: 11
SITECODE: 050520002I01              SITE ADDR: 1700 FLOWER ST                                      UTM NORTHING: 3917009
AGENCY TYPE: DISTRICT               STATION TYPE (22): SUBURBAN - RESIDENTIAL                      UTM EASTING:   321034
LATITUDE: 35 D. 22 M. 56 S. N       AQCR (031): SAN JOAQUIN VALLEY                                 ELEVATION ABOVE GROUND: 006 FT.
LONGITUDE: 118 D. 58 M. 13 S. W     DIFF. GMT: WEST 08 HOURS                                       ELEVATION ABOVE MSL: 0496 FT.
SUPPORTING AGENCY: KERN COUNTY AIR POLLUTION CONTROL DISTRICT
COMMENTS: ARB CODE NO 15-202

LOCATION: BAKERSFIELD               COUNTY (3480): KERN CO                                         UTM ZONE: 11
SITECODE: 050520003F01              SITE ADDR: 225 CHESTER AVE                                     UTM NORTHING: 3914355
AGENCY TYPE: STATE                  STATION TYPE (13): CENTER CITY - COMMERCIAL                    UTM EASTING:   316612
LATITUDE: 35 D. 21 M. 27 S. N       AQCR (031): SAN JOAQUIN VALLEY                                 ELEVATION ABOVE GROUND: 036 FT.
LONGITUDE: 119 D. 01 M. 06 S. W     DIFF. GMT: WEST 08 HOURS                                       ELEVATION ABOVE MSL: 0428 FT.
SUPPORTING AGENCY: CALIFORNIA AIR RESOURCES BOARD
COMMENTS: ARB CODE NO 15-203

LOCATION: BANNING                   COUNTY (6420): RIVERSIDE CO                                    UTM ZONE: 11
SITECODE: 050560001I01              SITE ADDR: 54 E HAYS ST                                        UTM NORTHING: 3753739
AGENCY TYPE: DISTRICT               STATION TYPE (13): CENTER CITY - COMMERCIAL                    UTM EASTING:   511529
LATITUDE: 33 D. 55 M. 33 S. N       AQCR (024): METROPOLITAN LOS ANGELES                           ELEVATION ABOVE GROUND: 001 FT.
LONGITUDE: 116 D. 52 M. 31 S. W     DIFF. GMT: WEST 08 HOURS                                       ELEVATION ABOVE MSL: 2364 FT.
SUPPORTING AGENCY: RIVERSIDE COUNTY AIR POLLUTION CONTROL DISTRICT
COMMENTS: ARB CODE NO 33-133

LOCATION: BARSTOW                   COUNTY (6700): SAN BERNARDINO CO                               UTM ZONE: 11
SITECODE: 050580001I01              SITE ADDR: 301 E MOUNTAIN VIEW                                 UTM NORTHING: 3861197
AGENCY TYPE: DISTRICT               STATION TYPE (13): CENTER CITY - COMMERCIAL                    UTM EASTING:   497843
LATITUDE: 34 D. 53   . 42 S. N      AQCR (024): METROPOLITAN LOS ANGELES                           ELEVATION ABOVE GROUND: 000 FT.
LONGITUDE: 117 D.    M. 25 S. W     DIFF. GMT: WEST 08 HOURS                                       ELEVATION ABOVE MSL: 2240 FT.
SUPPORTING AGENCY: SAN BERNARDINO COUNTY AIR POLLUTION CONTROL DISTRICT
COMMENTS: ARB CODE NO 36-155

LOCATION: BERKELEY                  COUNTY (0060): ALAMEDA CO                                      UTM ZONE:
SITECODE: 050740001A01              SITE ADDR: CALIF STATE DEPT OF PUBLIC HEALTH                   UTM NORTHING:
AGENCY TYPE: EPA/ATMOS. SURV.       STATION TYPE (  ):                                             UTM EASTING:
LATITUDE:    D.    M.    S.         AQCR (030): SAN FRANCISCO BAY AREA                             ELEVATION ABOVE GROUND:  90 FT.
LONGITUDE:     D.    M.    S.       DIFF. GMT: WEST 08 HOURS                                       ELEVATION ABOVE MSL:  280 FT.
SUPPORTING AGENCY: CALIFORNIA AIR RESOURCES BOARD
COMMENTS:

LOCATION: BERKELEY                  COUNTY (0060): ALAMEDA CO                                      UTM ZONE: 10
SITECODE: 050740001F01              SITE ADDR: CALIF DEPT OF PUB HEALTH OXFORD & VA STS            UTM NORTHING: 4192204
AGENCY TYPE: STATE                  STATION TYPE (12): CENTER CITY - RESIDENTIAL                   UTM EASTING:   564568
LATITUDE: 37 D. 52 M. 37 S. N       AQCR (030): SAN FRANCISCO BAY AREA                             ELEVATION ABOVE GROUND: 015 FT.
LONGITUDE: 122 D. 15 M. 57 S. W     DIFF. GMT: WEST 08 HOURS                                       ELEVATION ABOVE MSL: 0273 FT.
SUPPORTING AGENCY: CALIFORNIA AIR RESOURCES BOARD
COMMENTS: ARB CODE NO 60-326
```

CALIFORNIA

LOCATION: BLYTHE
SITECODE: 050800001101
AGENCY TYPE: DISTRICT
LATITUDE: 33 D. 36 M. 49 S. N
LONGITUDE: 114 D. 35 M. 54 S. W
SUPPORTING AGENCY: RIVERSIDE COUNTY AIR POLLUTION CONTROL DISTRICT
COMMENTS: ARB CODE 33-132

COUNTY (6400): RIVERSIDE
SITE ADDR: FIRE STATION
STATION TYPE (22): SUBURBAN - RESIDENTIAL
AQCR (024): METROPOLITAN LOS ANGELES
DIFF. GMT: WEST 08 HOURS

UTM ZONE: 11
UTM NORTHING: 3721703
UTM EASTING: 722818
ELEVATION ABOVE GROUND: 025 FT.
ELEVATION ABOVE MSL: 0293 FT.

LOCATION: BURBANK
SITECODE: 050900001A01
AGENCY TYPE: EPA/ATMOS. SURV.
LATITUDE: D. M. S.
LONGITUDE: D. M. S.
SUPPORTING AGENCY: LOS ANGELES AIR POLLUTION CONTROL DISTRICT
COMMENTS:

COUNTY (4200): LOS ANGELES CO
SITE ADDR: 1508 BURBANK BOULEVARD
STATION TYPE ( ):
AQCR (024): METROPOLITAN LOS ANGELES
DIFF. GMT: WEST 08 HOURS

UTM ZONE:
UTM NORTHING:
UTM EASTING:
ELEVATION ABOVE GROUND: 7 FT.
ELEVATION ABOVE MSL: 591 FT.

LOCATION: BURBANK
SITECODE: 050900001A50
AGENCY TYPE: EPA/ATMOS. SURV.
LATITUDE: D. M. S.
LONGITUDE: D. M. S.
SUPPORTING AGENCY: LOS ANGELES AIR POLLUTION CONTROL DISTRICT
COMMENTS:

COUNTY (4200): LOS ANGELES CO
SITE ADDR: 1508 BURBANK BOULEVARD
STATION TYPE ( ):
AQCR (024): METROPOLITAN LOS ANGELES
DIFF. GMT: WEST 08 HOURS

UTM ZONE:
UTM NORTHING:
UTM EASTING:
ELEVATION ABOVE GROUND: 7 FT.
ELEVATION ABOVE MSL: 591 FT.

LOCATION: BURBANK
SITECODE: 050900001101
AGENCY TYPE: DISTRICT
LATITUDE: 34 D. 10 M. 55 S. N
LONGITUDE: 118 D. 19 M. 38 S. W
SUPPORTING AGENCY: LOS ANGELES COUNTY AIR POLLUTION CONTROL DISTRICT
COMMENTS: ARB CODE NO 70-009

COUNTY (4200): LOS ANGELES CO
SITE ADDR: 1508 BURBANK BLVD
STATION TYPE (11): CENTER CITY - INDUSTRIAL
AQCR (024): METROPOLITAN LOS ANGELES
DIFF. GMT: WEST 08 HOURS

UTM ZONE: 11
UTM NORTHING: 3782925
UTM EASTING: 377690
ELEVATION ABOVE GROUND: 007 FT.
ELEVATION ABOVE MSL: 0600 FT.

LOCATION: BURBANK
SITECODE: 050900002A01
AGENCY TYPE: EPA/ATMOS. SURV.
LATITUDE: 34 D. 11 M. 00 S. N
LONGITUDE: 118 D. 18 M. 50 S. W
SUPPORTING AGENCY: LOS ANGELES AIR POLLUTION CONTROL DISTRICT
COMMENTS:

COUNTY (4200): LOS ANGELES CO
SITE ADDR: 228 WEST PALM AVENUE
STATION TYPE (13): CENTER CITY - COMMERCIAL
AQCR (024): METROPOLITAN LOS ANGELES
DIFF. GMT: WEST 08 HOURS

UTM ZONE: 11
UTM NORTHING: 3783063
UTM EASTING: 378921
ELEVATION ABOVE GROUND: 003 FT.
ELEVATION ABOVE MSL: 0568 FT.

LOCATION: BURBANK
SITECODE: 050900002101
AGENCY TYPE: DISTRICT
LATITUDE: 34 D. 10 M. 55 S. N
LONGITUDE: 118 D. 18 M. 33 S. W
SUPPORTING AGENCY: LOS ANGELES COUNTY AIR POLLUTION CONTROL DISTRICT
COMMENTS: ARB CODE NO 70-069

COUNTY (4200): LOS ANGELES CO
SITE ADDR: 225 N PALM
STATION TYPE (21): SUBURBAN - INDUSTRIAL
AQCR (024): METROPOLITAN LOS ANGELES
DIFF. GMT: WEST 08 HOURS

UTM ZONE: 11
UTM NORTHING: 3782904
UTM EASTING: 379355
ELEVATION ABOVE GROUND: 000 FT.
ELEVATION ABOVE MSL: 0600 FT.

LOCATION: BURLINGAME
SITECODE: 050920001101
AGENCY TYPE: DISTRICT
LATITUDE: 32 D. 35 M. 50 S. N
LONGITUDE: 122 D. 21 M. 49 S. W
SUPPORTING AGENCY: BAY AREA AIR POLLUTION CONTROL DISTRICT
COMMENTS: ARB CODE NO 41-544

COUNTY (7100): SAN MATEO
SITE ADDR: 1554 BAYSHORE AVE
STATION TYPE (23): SUBURBAN - COMMERICAL
AQCR (030): SAN FRANCISCO BAY AREA
DIFF. GMT: WEST 08 HOURS

UTM ZONE: 10
UTM NORTHING: 3606620
UTM EASTING: 559720
ELEVATION ABOVE GROUND: 025 FT.
ELEVATION ABOVE MSL: 0030 FT.

LOCATION: CALEXICO
SITECODE: 051300001A50
AGENCY TYPE: EPA/ATMOS. SURV.
LATITUDE: 32 D. 40 M. 00 S. N
LONGITUDE: 115 D. 29 M. 30 S. W
SUPPORTING AGENCY: IMPERIAL COUNTY HEALTH DEPARTMENT
COMMENTS:

COUNTY (3380): IMPERIAL CO
SITE ADDR: FIRE DEPARTMENT 341 1ST CALEXICO
STATION TYPE ( ):
AQCR (033): SOUTHEAST DESERT
DIFF. GMT: WEST 08 HOURS

UTM ZONE: 11
UTM NORTHING: 3615144
UTM EASTING: 641440
ELEVATION ABOVE GROUND: 18 FT.
ELEVATION ABOVE MSL: 18 FT.

LOCATION: CAMARILLO
SITECODE: 051030001101
AGENCY TYPE: DISTRICT
LATITUDE: 34 D. 12 M. 57 S. N
LONGITUDE: 119 D. 02 M. 16 S. W
SUPPORTING AGENCY: VENTURA COUNTY AIR POLLUTION CONTROL DISTRICT
COMMENTS: ARB CODE NO 56408

COUNTY (8500): VENTURA CO
SITE ADDR: 70 PALM DRIVE
STATION TYPE (13): CENTER CITY - COMMERCIAL
AQCR (024): METROPOLITAN LOS ANGELES
DIFF. GMT: WEST 08 HOURS

UTM ZONE: 11
UTM NORTHING: 3787765
UTM EASTING: 312275
ELEVATION ABOVE GROUND: 012 FT.
ELEVATION ABOVE MSL: 0182 FT.

LOCATION: CAMARILLO
SITECODE: 051030002101
AGENCY TYPE: DISTRICT
LATITUDE: 34 D. 12 M. 47 S. N
LONGITUDE: 119 D. 01 M. 58 S. W
SUPPORTING AGENCY: VENTURA COUNTY AIR POLLUTION CONTROL DISTRICT
COMMENTS: ARB CODE NO 56-407

COUNTY (8500): VENTURA CO
SITE ADDR: 2704 MAGNOLIA ST
STATION TYPE (22): SUBURBAN - RESIDENTIAL
AQCR (024): METROPOLITAN LOS ANGELES
DIFF. GMT: WEST 08 HOURS

UTM ZONE: 11
UTM NORTHING: 3787448
UTM EASTING: 312730
ELEVATION ABOVE GROUND: 010 FT.
ELEVATION ABOVE MSL: 0145 FT.

LOCATION: CHICO
SITECODE: 051260001F01
AGENCY TYPE: STATE
LATITUDE: 39 D. 44 M. 07 S. N
LONGITUDE: 121 D. 50 M. 27 S. W
SUPPORTING AGENCY: CALIFORNIA AIR RESOURCES BOARD
COMMENTS: ARB CODE NO 04-621

COUNTY (0960): BUTTE CO
SITE ADDR: 695 OLEANDER AVE
STATION TYPE (12): CENTER CITY - RESIDENTIAL
AQCR (028): SACRAMENTO VALLEY
DIFF. GMT: WEST 08 HOURS

UTM ZONE: 10
UTM NORTHING: 4398804
UTM EASTING: 599331
ELEVATION ABOVE GROUND: 003 FT.
ELEVATION ABOVE MSL: 0231 FT.

LOCATION: CHULA VISTA
SITECODE: 051360001101
AGENCY TYPE: DISTRICT
LATITUDE: 32 D. 37 M. 55 S. N
LONGITUDE: 117 D. 03 M. 22 S. W
SUPPORTING AGENCY: SAN DIEGO COUNTY AIR POLLUTION CONTROL DISTRICT
COMMENTS: STATION CODE NO 80114

COUNTY (6820): SAN DIEGO CO
SITE ADDR: 100 E J STREET
STATION TYPE (22): SUBURBAN - RESIDENTIAL
AQCR (029): SAN DIEGO
DIFF. GMT: WEST 08 HOURS

UTM ZONE: 11
UTM NORTHING: 3610292
UTM EASTING: 494738
ELEVATION ABOVE GROUND: 012 FT.
ELEVATION ABOVE MSL: 0185 FT.

LOCATION: CORONA
SITECODE: 051680001101
AGENCY TYPE: DISTRICT
LATITUDE: 33 D. 52 M. 22 S. N
LONGITUDE: 117 D. 33 M. 56 S. W
SUPPORTING AGENCY: RIVERSIDE COUNTY AIR POLLUTION CONTROL DISTRICT
COMMENTS: ARB CODE 33-128

COUNTY (6400): RIVERSIDE
SITE ADDR: 8TH S MAIN
STATION TYPE (13): CENTER CITY - COMMERCIAL
AQCR (024): METROPOLITAN LOS ANGELES
DIFF. GMT: WEST 08 HOURS

UTM ZONE: 11
UTM NORTHING: 3747994
UTM EASTING: 447694
ELEVATION ABOVE GROUND: 020 FT.
ELEVATION ABOVE MSL: 0720 FT.

```
LOCATION: EL CAJON                    COUNTY (6820): SAN DIEGO CO                          UTM ZONE:
SITECODE: 052220001C05                SITE ADDR: FARRAGUT CIRCLE                           UTM NORTHING:
AGENCY TYPE: EPA/EFFECTS RES.         STATION TYPE (  ):                                   UTM EASTING:
LATITUDE:    D.    M.    S.           AQCR (033): SOUTHEAST DESERT                         ELEVATION ABOVE GROUND:     FT.
LONGITUDE:     D.    M.    S.         DIFF. GMT: WEST 08 HOURS                             ELEVATION ABOVE MSL:      FT.
SUPPORTING AGENCY: US PUBLIC HEALTH SERVICE DIV OF HEALTH EFFECTS RESEARCH
COMMENTS:

LOCATION: EL CAJON                    COUNTY (6820): SAN DIEGO CO                          UTM ZONE:
SITECODE: 052220001101                SITE ADDR: FIRE STATION                              UTM NORTHING:
AGENCY TYPE: DISTRICT                 STATION TYPE (21): SUBURBAN - INDUSTRIAL             UTM EASTING:
LATITUDE:    D.    M.    S.           AQCR (029): SAN DIEGO                                ELEVATION ABOVE GROUND: 004 FT.
LONGITUDE:     D.    M.    S.         DIFF. GMT: WEST 08 HOURS                             ELEVATION ABOVE MSL : 0442 FT.
SUPPORTING AGENCY: SAN DIEGO COUNTY AIR POLLUTION CONTROL DISTRICT
COMMENTS:

LOCATION: EL CAJON                    COUNTY (6820): SAN DIEGO CO                          UTM ZONE: 11
SITECODE: 052220002A05                SITE ADDR: 110 E LEXINGTON                           UTM NORTHING: 3628242
AGENCY TYPE: EPA/ATMOS. SURV.         STATION TYPE (23): SUBURBAN - COMMERICAL             UTM EASTING:   503720
LATITUDE: 32 D. 47 M. 38 S. N         AQCR (033): SOUTHEAST DESERT                         ELEVATION ABOVE GROUND: 030 FT.
LONGITUDE: 116 D. 57 M. 37 S. W       DIFF. GMT: WEST 08 HOURS                             ELEVATION ABOVE MSL: 0455 FT.
SUPPORTING AGENCY: SAN DEIGO COUNTY PUBLIC HEALTH DEPT AIR POLLUTION CONTROL DIV
COMMENTS: NO 2 SPECIAL STUDY

LOCATION: EL CAJON                    COUNTY (6820): SAN DIEGO CO                          UTM ZONE: 11
SITECODE: 052220002101                SITE ADDR: 110 EAST LEXINGTON                        UTM NORTHING: 3628242
AGENCY TYPE: DISTRICT                 STATION TYPE (23): SUBURBAN - COMMERICAL             UTM EASTING:   503720
LATITUDE: 32 D. 47 M. 38 S. N         AQCR (029): SAN DIEGO                                ELEVATION ABOVE GROUND: 015 FT.
LONGITUDE: 116 D. 57 M. 37 S. W       DIFF. GMT: WEST 08 HOURS                             ELEVATION ABOVE MSL: 0430 FT.
SUPPORTING AGENCY: SAN DIEGO COUNTY AIR POLLUTION CONTROL DISTRICT
COMMENTS: STATION CODE NO 80104

LOCATION: EL DORADO COUNTY            COUNTY (2280): EL DORADO CO                          UTM ZONE:
SITECODE: 052280001A50                SITE ADDR: CITY HALL (SOUTH TAHOE*                   UTM NORTHING:
AGENCY TYPE: EPA/ATMOS. SURV.         STATION TYPE (  ):                                   UTM EASTING:
LATITUDE:    D.    M.    S.           AQCR (028): SACRAMENTO VALLEY                        ELEVATION ABOVE GROUND:     FT.
LONGITUDE:     D.    M.    S.         DIFF. GMT: WEST 08 HOURS                             ELEVATION ABOVE MSL:      FT.
SUPPORTING AGENCY: EL DORADO COUNTY HEALTH DEPARTMENT
COMMENTS:

LOCATION: EL SEGUNDO                  COUNTY (4200): LOS ANGELES CO                        UTM ZONE: 11
SITECODE: 052380001101                SITE ADDR: 329 MARYLAND AVE                          UTM NORTHING: 3753976
AGENCY TYPE: DISTRICT                 STATION TYPE (21): SUBURBAN - INDUSTRIAL             UTM EASTING:   370046
LATITUDE: 33 D. 55 M. 12 S. N         AQCR (024): METROPOLITAN LOS ANGELES                 ELEVATION ABOVE GROUND: 004 FT.
LONGITUDE: 118 D. 24 M. 21 S. W       DIFF. GMT: WEST 08 HOURS                             ELEVATION ABOVE MSL: 0175 FT.
SUPPORTING AGENCY: LOS ANGELES COUNTY AIR POLLUTION CONTROL DISTRICT
COMMENTS: ARB CODE NO 70-051

LOCATION: ESCONDIDO                   COUNTY (6820): SAN DIEGO CO                          UTM ZONE: 11
SITECODE: 052460001101                SITE ADDR: 100 E VALLEY PARKWAY                      UTM NORTHING: 3664917
AGENCY TYPE: DISTRICT                 STATION TYPE (13): CENTER CITY - COMMERCIAL          UTM EASTING:   493755
LATITUDE: 33 D. 07 M. 29 S. N         AQCR (029): SAN DIEGO                                ELEVATION ABOVE GROUND: 010 FT.
LONGITUDE: 117 D. 04 M. 01 S. W       DIFF. GMT: WEST 08 HOURS                             ELEVATION ABOVE MSL : 0650 FT.
SUPPORTING AGENCY: SAN DIEGO AIR POLLUTION CONTROL DISTRICT
COMMENTS: STATION CODE NO 80115

LOCATION: EUREKA                      COUNTY (3300): HUMBOLDT CO                           UTM ZONE:
SITECODE: 052480001A01                SITE ADDR: HEALTH DEPARTMENT ROOF 805 SIXTH STREET   UTM NORTHING:
AGENCY TYPE: EPA/ATMOS. SURV.         STATION TYPE (  ):                                   UTM EASTING:
LATITUDE:    D.    M.    S.           AQCR (026): NORTH COAST                              ELEVATION ABOVE GROUND:  40 FT.
LONGITUDE:     D.    M.    S.         DIFF. GMT: WEST 08 HOURS                             ELEVATION ABOVE MSL:   80 FT.
SUPPORTING AGENCY: HUMBOLDT COUNTY AIR POLLUTION CONTROL DEPARTMENT
COMMENTS:

LOCATION: EUREKA                      COUNTY (3300): HUMBOLDT CO                           UTM ZONE: 10
SITECODE: 052480002F01                SITE ADDR: 925 6TH ST                                UTM NORTHING: 4517233
AGENCY TYPE: STATE                    STATION TYPE (13): CENTER CITY - COMMERCIAL          UTM EASTING:   402079
LATITUDE: 40 D. 48 M. 08 S. N         AQCR (026): NORTH COAST                              ELEVATION ABOVE GROUND: 020 FT.
LONGITUDE: 124 D. 09 M. 39 S. W       DIFF. GMT: WEST 08 HOURS                             ELEVATION ABOVE MSL: 0047 FT.
SUPPORTING AGENCY: CALIFORNIA AIR RESOURCES BOARD
COMMENTS: ARB CODE NO 12-503

LOCATION: FAIRFIELD                   COUNTY (7700): SOLANO CO                             UTM ZONE: 10
SITECODE: 052540001F01                SITE ADDR: UC ANIMAL FACILITY 2550 LAMBIE RD         UTM NORTHING: 4230458
AGENCY TYPE: STATE                    STATION TYPE (32): RURAL - AGRICULTURAL              UTM EASTING:   601012
LATITUDE: 38 D. 13 M. 06 S. N         AQCR (030): SAN FRANCISCO BAY AREA                   ELEVATION ABOVE GROUND: 000 FT.
LONGITUDE: 121 D. 50 M. 46 S. W       DIFF. GMT: WEST 08 HOURS                             ELEVATION ABOVE MSL: 0081 FT.
SUPPORTING AGENCY: CALIFORNIA AIR RESOURCES BOARD
COMMENTS: ARB CODE NO 48-872

LOCATION: FREMONT                     COUNTY (0040): ALAMEDA                               UTM ZONE: 10
SITECODE: 052780001101                SITE ADDR: 40733 CHAPEL WY                           UTM NORTHING: 4154583
AGENCY TYPE: DISTRICT                 STATION TYPE (22): SUBURBAN - RESIDENTIAL            UTM EASTING:   591813
LATITUDE: 37 D. 32 M. 08 S. N         AQCR (030): SAN FRANCISCO BAY AREA                   ELEVATION ABOVE GROUND: 000 FT.
LONGITUDE: 121 D. 57 M. 39 S. W       DIFF. GMT: WEST 08 HOURS                             ELEVATION ABOVE MSL: 0056 FT.
SUPPORTING AGENCY: BAY AREA AIR POLLUTION CONTROL DISTRICT
COMMENTS: ARB CODE 60-336

LOCATION: FREMONT                     COUNTY (0040): ALAMEDA                               UTM ZONE: 10
SITECODE: 052780002101                SITE ADDR: 3965 UNION ST                             UTM NORTHING: 4154341
AGENCY TYPE: DISTRICT                 STATION TYPE (13): CENTER CITY - COMMERCIAL          UTM EASTING:   592085
LATITUDE: 37 D. 32 M. 00 S. N         AQCR (030): SAN FRANCISCO BAY AREA                   ELEVATION ABOVE GROUND: 020 FT.
LONGITUDE: 121 D. 57 M. 28 S. W       DIFF. GMT: WEST 08 HOURS                             ELEVATION ABOVE MSL: 0071 FT.
SUPPORTING AGENCY: BAY AREA AIR POLLUTION CONTROL DISTRICT
COMMENTS: ARB CODE 60-333

LOCATION: FRESNO                      COUNTY (2820): FRESNO CO                             UTM ZONE:
SITECODE: 052800001A01                SITE ADDR: CO SCHOOL ADM BLDG 2314 MARIPOSA STREET   UTM NORTHING:
AGENCY TYPE: EPA/ATMOS. SURV.         STATION TYPE (  ):                                   UTM EASTING:
LATITUDE:    D.    M.    S.           AQCR (031): SAN JOAQUIN VALLEY                       ELEVATION ABOVE GROUND:  45 FT.
LONGITUDE:     D.    M.    S.         DIFF. GMT: WEST 08 HOURS                             ELEVATION ABOVE MSL:  340 FT.
SUPPORTING AGENCY:  COUNTY OF FRESNO DEPARTMENT OF PUBLIC HEALTH
COMMENTS:
```

CALIFORNIA

```
LOCATION: FRESNO                    COUNTY (2820): FRESNO CO                          UTM ZONE: 11
SITECODE: 052800002A01              SITE ADDR: PUBLIC HEALTH BLDG 515 SO CEDAR AVE    UTM NORTHING: 3783063
AGENCY TYPE: EPA/ATMOS. SURV.       STATION TYPE (13): CENTER CITY - COMMERCIAL       UTM EASTING:   378921
LATITUDE: 36 D. 11 M. 00 S. N       AQCR (031): SAN JOAQUIN VALLEY                    ELEVATION ABOVE GROUND: 030 FT.
LONGITUDE: 118 D. 18 M. 50 S. W     DIFF. GMT: WEST 08 HOURS                          ELEVATION ABOVE MSL: 0315 FT.
SUPPORTING AGENCY: COUNTY OF FRESNO DEPARTMENT
COMMENTS:

LOCATION: FRESNO                    COUNTY (2820): FRESNO CO                          UTM ZONE: 11
SITECODE: 052800002F01              SITE ADDR: PUBLIC HEALTH BLDG 515 SO CEDAR AVE    UTM NORTHING: 4069079
AGENCY TYPE: STATE                  STATION TYPE (23): SUBURBAN - COMMERICAL          UTM EASTING:   254172
LATITUDE: 36 D. 44 M. 15 S. N       AQCR (031): SAN JOAQUIN VALLEY                    ELEVATION ABOVE GROUND: 000 FT.
LONGITUDE: 119 D. 45 M. 11 S. W     DIFF. GMT: WEST 08 HOURS                          ELEVATION ABOVE MSL: 0300 FT.
SUPPORTING AGENCY: CALIFORNIA AIR RESOURCES BOARD
COMMENTS: ARB CODE NO 10-226

LOCATION: FRESNO CALIF              COUNTY (2820): FRESNO CO                          UTM ZONE: 11
SITECODE: 052800002G01              SITE ADDR: PUBLIC HEALTH BLDG 515 S CEDAR AVE     UTM NORTHING: 4063147
AGENCY TYPE: COUNTY                 STATION TYPE (  ):                                UTM EASTING:   251293
LATITUDE: 36 D. 41 M. 00 S. N       AQCR (031): SAN JOAQUIN VALLEY                    ELEVATION ABOVE GROUND:   3 FT.
LONGITUDE: 119 D. 47 M. 00 S. W     DIFF. GMT: WEST 08 HOURS                          ELEVATION ABOVE MSL:  315 FT.
SUPPORTING AGENCY: CALIF AIR RESOURCES BOARD
COMMENTS:

LOCATION: FRESNO                    COUNTY (2820): FRESNO CO                          UTM ZONE: 11
SITECODE: 052800003F01              SITE ADDR: COURTHOUSE 8TH FLOOR                   UTM NORTHING: 4069076
AGENCY TYPE: STATE                  STATION TYPE (13): CENTER CITY - COMMERCIAL       UTM EASTING:   251069
LATITUDE: 36 D. 44 M. 12 S. N       AQCR (031): SAN JOAQUIN VALLEY                    ELEVATION ABOVE GROUND: 095 FT.
LONGITUDE: 119 D. 47 M. 16 S. W     DIFF. GMT: WEST 08 HOURS                          ELEVATION ABOVE MSL: 0386 FT.
SUPPORTING AGENCY: CALIFORNIA AIR RESOURCES BOARD
COMMENTS: ARB CODE NO 10-228

LOCATION: FRESNO                    COUNTY (2820): FRESNO CO                          UTM ZONE: 11
SITECODE: 052800004F01              SITE ADDR: COURTHOUSE LOBBY                       UTM NORTHING: 4069076
AGENCY TYPE: STATE                  STATION TYPE (13): CENTER CITY - COMMERCIAL       UTM EASTING:   251069
LATITUDE: 36 D. 44 M. 12 S. N       AQCR (031): SAN JOAQUIN VALLEY                    ELEVATION ABOVE GROUND: 000 FT.
LONGITUDE: 119 D. 47 M. 16 S. W     DIFF. GMT: WEST 08 HOURS                          ELEVATION ABOVE MSL: 0290 FT.
SUPPORTING AGENCY: CALIFORNIA AIR RESOURCES BOARD
COMMENTS: ARB CODE NO 10-227

LOCATION: FRESNO COUNTY             COUNTY (2820): FRESNO CO                          UTM ZONE: 11
SITECODE: 052820001101              SITE ADDR: 9240 RIVERBEND KEARNY FIELD STA PARLIER UTM NORTHING: 4053497
AGENCY TYPE: DISTRICT               STATION TYPE (32): RURAL - AGRICULTURAL           UTM EASTING:   275686
LATITUDE: 36 D. 36 M. 09 S. N       AQCR (031): SAN JOAQUIN VALLEY                    ELEVATION ABOVE GROUND: 000 FT.
LONGITUDE: 119 D. 30 M. 28 S. W     DIFF. GMT: WEST 08 HOURS                          ELEVATION ABOVE MSL: 0339 FT.
SUPPORTING AGENCY: FRESNO COUNTY AIR POLLUTION CONTROL DISTRICT
COMMENTS: ARB CODE NO 10-230

LOCATION: FRESNO COUNTY             COUNTY (2820): FRESNO CO                          UTM ZONE: 10
SITECODE: 052820002101              SITE ADDR: UC W SIDE FIELD STA OAKLAND & LASSEN   UTM NORTHING: 4025499
AGENCY TYPE: DISTRICT               STATION TYPE (32): RURAL - AGRICULTURAL           UTM EASTING:   759855
LATITUDE: 36 D. 20 M. 29 S. N       AQCR (031): SAN JOAQUIN VALLEY                    ELEVATION ABOVE GROUND: 000 FT.
LONGITUDE: 120 D. 06 M. 17 S. W     DIFF. GMT: WEST 08 HOURS                          ELEVATION ABOVE MSL: 0274 FT.
SUPPORTING AGENCY: FRESNO COUNTY AIR POLLUTION CONTROL DISTRICT
COMMENTS: ARB CODE NO 10-229

LOCATION: GARDEN GROVE              COUNTY (4200): LOS ANGELES CO                     UTM ZONE: 11
SITECODE: 052880001C01              SITE ADDR: 12181 WEST ST                          UTM NORTHING: 3738626
AGENCY TYPE: EPA/EFFECTS RES.       STATION TYPE (22): SUBURBAN - RESIDENTIAL         UTM EASTING:   414619
LATITUDE: 33 D. 47 M. 10 S. N       AQCR (024): METROPOLITAN LOS ANGELES              ELEVATION ABOVE GROUND: 010 FT.
LONGITUDE: 117 D. 55 M. 20 S. W     DIFF. GMT: WEST 08 HOURS                          ELEVATION ABOVE MSL: 0120 FT.
SUPPORTING AGENCY: HUMAN STUDIES LABORATORY
COMMENTS: CHESS SITE 0832 GARDEN GROVE IN OPERATION 5/2/72 TO PRESENT

LOCATION: GLENDALE                  COUNTY (4200): LOS ANGELES CO                     UTM ZONE: 11
SITECODE: 052940001A01              SITE ADDR: 145 NORTH HOWARD STREET                UTM NORTHING: 3779075
AGENCY TYPE: EPA/ATMOS. SURV.       STATION TYPE (13): CENTER CITY - COMMERCIAL       UTM EASTING:   385017
LATITUDE: 34 D. 08 M. 53 S. N       AQCR (024): METROPOLITAN LOS ANGELES              ELEVATION ABOVE GROUND: 004 FT.
LONGITUDE: 118 D. 16 M. 50 S. W     DIFF. GMT: WEST 08 HOURS                          ELEVATION ABOVE MSL: 0572 FT.
SUPPORTING AGENCY: GLENDALE DEPARTMENT OF PUBLIC SERVICE
COMMENTS:

LOCATION: GLENDORA                  COUNTY (4200): LOS ANGELES CO                     UTM ZONE: 11
SITECODE: 052960001C01              SITE ADDR: LIVE OAK AND WHITCOMB STS.             UTM NORTHING: 3778151
AGENCY TYPE: EPA/EFFECTS RES.       STATION TYPE (22): SUBURBAN - RESIDENTIAL         UTM EASTING:   420968
LATITUDE: 34 D. 08 M. 35 S. N       AQCR (024): METROPOLITAN LOS ANGELES              ELEVATION ABOVE GROUND: 010 FT.
LONGITUDE: 117 D. 51 M. 26 S. W     DIFF. GMT: WEST 08 HOURS                          ELEVATION ABOVE MSL: 0890 FT.
SUPPORTING AGENCY: HUMAN STUDIES LABORATORY
COMMENTS: CHESS SITE 0841-GLENDORA IN OPERATION 1/28/72 TO PRESENT

LOCATION: HUMBOLDT COUNTY           COUNTY (3300): HUMBOLDT CO                        UTM ZONE: 10
SITECODE: 053300001A03              SITE ADDR: TRINIDAD LIGHT STATION                 UTM NORTHING: 4544727
AGENCY TYPE: EPA/ATMOS. SURV.       STATION TYPE (41): REMOTE                         UTM EASTING:   403353
LATITUDE: 41 D. 03 M. 00 S. N       AQCR (026): NORTH COAST                           ELEVATION ABOVE GROUND: 003 FT.
LONGITUDE: 124 D. 09 M. 00 S. W     DIFF. GMT: WEST 08 HOURS                          ELEVATION ABOVE MSL: 0175 FT.
SUPPORTING AGENCY: UNITED STATES COAST GUARD
COMMENTS:

LOCATION: INDIO                     COUNTY (6420): RIVERSIDE CO                       UTM ZONE: 11
SITECODE: 053420001101              SITE ADDR: 46-209 OASIS ST                        UTM NORTHING: 3730569
AGENCY TYPE: DISTRICT               STATION TYPE (13): CENTER CITY - COMMERCIAL       UTM EASTING:   572249
LATITUDE: 33 D. 42 M. 52 S. N       AQCR (024): METROPOLITAN LOS ANGELES              ELEVATION ABOVE GROUND: 040 FT.
LONGITUDE: 116 D. 13 M. 13 S. W     DIFF. GMT: WEST 08 HOURS                          ELEVATION ABOVE MSL: 0053 FT.
SUPPORTING AGENCY: RIVERSIDE COUNTY AIR POLLUTION CONTROL DISTRICT
COMMENTS: ARB CODE NO 33-139

LOCATION: INGLEWOOD                 COUNTY (4200): LOS ANGELES CO                     UTM ZONE: 11
SITECODE: 053440001101              SITE ADDR: 5037 W IMPERIAL HIGHWAY                UTM NORTHING: 3976963
AGENCY TYPE: DISTRICT               STATION TYPE (21): SUBURBAN - INDUSTRIAL          UTM EASTING:   376764
LATITUDE: 35 D. 55 M. 52 S. N       AQCR (024): METROPOLITAN LOS ANGELES              ELEVATION ABOVE GROUND: 000 FT.
LONGITUDE: 118 D. 21 M. 58 S. W     DIFF. GMT: WEST 08 HOURS                          ELEVATION ABOVE MSL: 0080 FT.
SUPPORTING AGENCY: LOS ANGELES COUNTY AIR POLLUTION CONTROL DISTRICT
COMMENTS: ARB CODE NO 70-068
```

LOCATION: INYO COUNTY
SITECODE: 053460001A03
AGENCY TYPE: EPA/ATMOS. SURV.
LATITUDE: 37 D. 22 M. 00 S. N
LONGITUDE: 118 D. 22 M. 00 S. W
SUPPORTING AGENCY: WEATHER SERVICE OFFICE
COMMENTS:
COUNTY (3460): INYO CO
SITE ADDR: 705 AIRPORT ROAD (BISHOP)
STATION TYPE (33): RURAL - COMMERCIAL
AQCR (023): GREAT BASIN VALLEY
DIFF. GMT: WEST 08 HOURS
UTM ZONE: 11
UTM NORTHING: 4136215
UTM EASTING: 378991
ELEVATION ABOVE GROUND: 003 FT.
ELEVATION ABOVE MSL: 4118 FT.

LOCATION: LA HABRA
SITECODE: 053620001101
AGENCY TYPE: DISTRICT
LATITUDE: 33 D. 55 M. 08 S. N
LONGITUDE: 117 D. 57 M. 14 S. W
SUPPORTING AGENCY: ORANGE COUNTY AIR POLLUTION CONTROL DISTRICT
COMMENTS: ARB CODE NO 30-177
COUNTY (5440): ORANGE CO
SITE ADDR: 621 W LAMBERT
STATION TYPE (22): SUBURBAN - RESIDENTIAL
AQCR (024): METROPOLITAN LOS ANGELES
DIFF. GMT: WEST 08 HOURS
UTM ZONE: 11
UTM NORTHING: 3753372
UTM EASTING: 411824
ELEVATION ABOVE GROUND: 006 FT.
ELEVATION ABOVE MSL: 0246 FT.

LOCATION: LANCASTER
SITECODE: 053740001101
AGENCY TYPE: DISTRICT
LATITUDE: 34 D. 42 M. 40 S. N
LONGITUDE: 118 D. 08 M. 19 S. W
SUPPORTING AGENCY: LOS ANGELES COUNTY AIR POLLUTION CONTROL DISTRICT
COMMENTS: ARB CODE 70-082 IN SOUTHEAST DESERT BASIN
COUNTY (4200): LOS ANGELES CO
SITE ADDR: 45547 N BEECH ST
STATION TYPE (13): CENTER CITY - COMMERCIAL
AQCR (024): METROPOLITAN LOS ANGELES
DIFF. GMT: WEST 08 HOURS
UTM ZONE: 11
UTM NORTHING: 3841396
UTM EASTING: 395732
ELEVATION ABOVE GROUND: 030 FT.
ELEVATION ABOVE MSL: 2329 FT.

LOCATION: LENNOX
SITECODE: 053900001101
AGENCY TYPE: DISTRICT
LATITUDE: 33 D. 55 M. 49 S. N
LONGITUDE: 118 D. 22 M. 08 S. W
SUPPORTING AGENCY: LOS ANGELES COUNTY AIR POLLUTION CONTROL DISTRICT
COMMENTS: ARB CODE NO 70-076
COUNTY (4200): LOS ANGELES CO
SITE ADDR: 11408 LA CIENEGA BLVD
STATION TYPE (13): CENTER CITY - COMMERCIAL
AQCR (024): METROPOLITAN LOS ANGELES
DIFF. GMT: WEST 08 HOURS
UTM ZONE: 11
UTM NORTHING: 3755070
UTM EASTING: 373677
ELEVATION ABOVE GROUND: 000 FT.
ELEVATION ABOVE MSL: 0085 FT.

LOCATION: LIVERMORE
SITECODE: 054020001101
AGENCY TYPE: DISTRICT
LATITUDE: 37 D. 41 M. 19 S. N
LONGITUDE: 121 D. 46 M. 55 S. W
SUPPORTING AGENCY: BAY AREA AIR POLLUTION CONTROL DISTRICT
COMMENTS: ARB CODE NO 60-331
COUNTY (0040): ALAMEDA
SITE ADDR: PINE & RINCON
STATION TYPE (22): SUBURBAN - RESIDENTIAL
AQCR (030): SAN FRANCISCO BAY AREA
DIFF. GMT: WEST 08 HOURS
UTM ZONE: 10
UTM NORTHING: 4171752
UTM EASTING: 607397
ELEVATION ABOVE GROUND: 005 FT.
ELEVATION ABOVE MSL: 0457 FT.

LOCATION: LIVERMORE
SITECODE: 054020002101
AGENCY TYPE: DISTRICT
LATITUDE: 37 D. 40 M. 58 S. N
LONGITUDE: 121 D. 46 M. 09 S. W
SUPPORTING AGENCY: BAY AREA AIR POLLUTION CONTROL DISTRICT
COMMENTS: ARB CODE NO 60-335
COUNTY (0040): ALAMEDA
SITE ADDR: 2500 RAILROAD AVE
STATION TYPE (13): CENTER CITY - COMMERCIAL
AQCR (030): SAN FRANCISCO BAY AREA
DIFF. GMT: WEST 08 HOURS
UTM ZONE: 10
UTM NORTHING: 4171121
UTM EASTING: 608533
ELEVATION ABOVE GROUND: 005 FT.
ELEVATION ABOVE MSL: 0489 FT.

LOCATION: LODI
SITECODE: 054040001101
AGENCY TYPE: DISTRICT
LATITUDE: 38 D. 08 M. 00 S. N
LONGITUDE: 121 D. 16 M. 29 S. W
SUPPORTING AGENCY: SAN JOAQUIN COUNTY AIR POLLUTION CONTROL DISTRICT
COMMENTS: ARB CODE NO 39-255
COUNTY (6960): SAN JOAQUIN CO
SITE ADDR: 300 W OAK
STATION TYPE (13): CENTER CITY - COMMERCIAL
AQCR (031): SAN JOAQUIN VALLEY
DIFF. GMT: WEST 08 HOURS
UTM ZONE: 10
UTM NORTHING: 4221804
UTM EASTING: 651210
ELEVATION ABOVE GROUND: 025 FT.
ELEVATION ABOVE MSL: 0073 FT.

LOCATION: LOMPOC
SITECODE: 054080001101
AGENCY TYPE: DISTRICT
LATITUDE: 34 D. 37 M. 52 S. N
LONGITUDE: 120 D. 27 M. 22 S. W
SUPPORTING AGENCY: SANTA BARBARA COUNTY HEALTH DEPARTMENT
COMMENTS: ARB CODE 42-353
COUNTY (7220): SANTA BARBARA CO
SITE ADDR: VETERANS MEMORIAL BLDG
STATION TYPE (22): SUBURBAN - RESIDENTIAL
AQCR (024): METROPOLITAN LOS ANGELES
DIFF. GMT: WEST 08 HOURS
UTM ZONE: 10
UTM NORTHING: 3834876
UTM EASTING: 733204
ELEVATION ABOVE GROUND: 034 FT.
ELEVATION ABOVE MSL: 0132 FT.

LOCATION: LONG BEACH
SITECODE: 054100001A01
AGENCY TYPE: EPA/ATMOS. SURV.
LATITUDE: 33 D. 48 M. 16 S. N
LONGITUDE: 118 D. 11 M. 32 S. W
SUPPORTING AGENCY: CITY DEPARTMENT OF PUBLIC HEALTH
COMMENTS:
COUNTY (4200): LOS ANGELES CO
SITE ADDR: CITY HLTH DEPT BLDG 2655 PINE AVENUE
STATION TYPE (13): CENTER CITY - COMMERCIAL
AQCR (024): METROPOLITAN LOS ANGELES
DIFF. GMT: WEST 08 HOURS
UTM ZONE: 11
UTM NORTHING: 3740913
UTM EASTING: 389646
ELEVATION ABOVE GROUND: 025 FT.
ELEVATION ABOVE MSL: 0017 FT.

LOCATION: LONG BEACH
SITECODE: 054100002101
AGENCY TYPE: DISTRICT
LATITUDE: 33 D. 49 M. 30 S. N
LONGITUDE: 118 D. 11 M. 19 S. W
SUPPORTING AGENCY: LOS ANGELES COUNTY AIR POLLUTION CONTROL DISTRICT
COMMENTS: ARB CODE NO 70-072
COUNTY (4200): LOS ANGELES CO
SITE ADDR: 3648 N LONG BEACH BLVD
STATION TYPE (23): SUBURBAN - COMMERICAL
AQCR (024): METROPOLITAN LOS ANGELES
DIFF. GMT: WEST 08 HOURS
UTM ZONE: 11
UTM NORTHING: 3743190
UTM EASTING: 390007
ELEVATION ABOVE GROUND: 000 FT.
ELEVATION ABOVE MSL: 0102 FT.

LOCATION: LOS ALAMITOS
SITECODE: 054120001101
AGENCY TYPE: DISTRICT
LATITUDE: 33 D. 47 M. 38 S. N
LONGITUDE: 118 D. 03 M. 17 S. W
SUPPORTING AGENCY: ORANGE COUNTY AIR POLLUTION CONTROL DISTRICT
COMMENTS: ARB CODE NO 30-184
COUNTY (5440): ORANGE CO
SITE ADDR: LEXINGTON & FARQUOR AVE
STATION TYPE (23): SUBURBAN - COMMERICAL
AQCR (024): METROPOLITAN LOS ANGELES
DIFF. GMT: WEST 08 HOURS
UTM ZONE: 11
UTM NORTHING: 3739603
UTM EASTING: 402361
ELEVATION ABOVE GROUND: 040 FT.
ELEVATION ABOVE MSL: 0065 FT.

LOCATION: LOS ANGELES
SITECODE: 054180001A01
AGENCY TYPE: EPA/ATMOS. SURV.
LATITUDE: 34 D. 02 M. 40 S. N
LONGITUDE: 118 D. 14 M. 40 S. W
SUPPORTING AGENCY: L A COUNTY AIR POLLUTION CONTROL DISTRICT
COMMENTS:
COUNTY (4200): LOS ANGELES CO
SITE ADDR: LACAPCD HQ BLDG 434 S SAN PEDRO ST
STATION TYPE (11): CENTER CITY - INDUSTRIAL
AQCR (024): METROPOLITAN LOS ANGELES
DIFF. GMT: WEST 08 HOURS
UTM ZONE: 11
UTM NORTHING: 3767583
UTM EASTING: 385133
ELEVATION ABOVE GROUND: 100 FT.
ELEVATION ABOVE MSL: 0257 FT.

LOCATION: LOS ANGELES
SITECODE: 054180001A50
AGENCY TYPE: EPA/ATMOS. SURV.
LATITUDE: D. M. S.
LONGITUDE: D. M. S.
SUPPORTING AGENCY: L A COUNTY AIR POLLUTION CONTROL DISTRICT
COMMENTS:
COUNTY (4200): LOS ANGELES CO
SITE ADDR: LACAPCD HQ BLDG 434 S SAN PEDRO ST
STATION TYPE ( ):
AQCR (024): METROPOLITAN LOS ANGELES
DIFF. GMT: WEST 08 HOURS
UTM ZONE:
UTM NORTHING:
UTM EASTING:
ELEVATION ABOVE GROUND: 80 FT.
ELEVATION ABOVE MSL: 254 FT.

CALIFORNIA

LOCATION: LOS ANGELES
SITECODE: 054180001A99
AGENCY TYPE: EPA/ATMOS. SURV.
LATITUDE: D. M. S.
LONGITUDE: D. M. S.
SUPPORTING AGENCY: LA COUNTY AIR POLLUTION CONTROL DISTRICT
COMMENTS: LEAD STUDY

COUNTY (4200): LOS ANGELES CO
SITE ADDR: LACAPCD HQ BLDG 434 S SAN PEDRO ST
STATION TYPE (00):
AQCR (024): METROPOLITAN LOS ANGELES
DIFF. GMT: WEST 08 HOURS

UTM ZONE:
UTM NORTHING:
UTM EASTING:
ELEVATION ABOVE GROUND: 080 FT.
ELEVATION ABOVE MSL: 0254 FT.

LOCATION: LOS ANGELES
SITECODE: 054180001101
AGENCY TYPE: DISTRICT
LATITUDE: 34 D. 02 M. 40 S. N
LONGITUDE: 118 D. 14 M. 33 S. W
SUPPORTING AGENCY: LOS ANGELES COUNTY AIR POLLUTION CONTROL DISTRICT
COMMENTS: ARB CODE NO 70-001

COUNTY (4200): LOS ANGELES CO
SITE ADDR: 434 SOUTH SAN PEDRO ST
STATION TYPE (13): CENTER CITY - COMMERCIAL
AQCR (024): METROPOLITAN LOS ANGELES
DIFF. GMT: WEST 08 HOURS

UTM ZONE: 11
UTM NORTHING: 3767581
UTM EASTING: 385313
ELEVATION ABOVE GROUND: 060 FT.
ELEVATION ABOVE MSL: 0318 FT.

LOCATION: LOS ANGELES
SITECODE: 054180002101
AGENCY TYPE: DISTRICT
LATITUDE: 34 D. 02 M. 27 S. N
LONGITUDE: 118 D. 25 M. 41 S. W
SUPPORTING AGENCY: LOS ANGELES COUNTY AIR POLLUTION CONTROL DISTRICT
COMMENTS: ARB CODE NO 70-071

COUNTY (4200): LOS ANGELES CO
SITE ADDR: 2351 WESTWOOD BLVD
STATION TYPE (23): SUBURBAN - COMMERICAL
AQCR (024): METROPOLITAN LOS ANGELES
DIFF. GMT: WEST 08 HOURS

UTM ZONE: 11
UTM NORTHING: 3767403
UTM EASTING: 368178
ELEVATION ABOVE GROUND: 000 FT.
ELEVATION ABOVE MSL: 0177 FT.

LOCATION: LOS ANGELES
SITECODE: 054180017101
AGENCY TYPE: DISTRICT
LATITUDE: 34 D. 03 M. 51 S. N
LONGITUDE: 118 D. 12 M. 23 S. W
SUPPORTING AGENCY: LOS ANGELES COUNTY AIR POLLUTION CONTROL DISTRICT
COMMENTS: ARB CODE NO 70-070

COUNTY (4200): LOS ANGELES CO
SITE ADDR: US MEDICAL CENTER 1411 EASTLAKE AVE
STATION TYPE (00):
AQCR (024): METROPOLITAN LOS ANGELES
DIFF. GMT: WEST 08 HOURS

UTM ZONE: 11
UTM NORTHING: 3769726
UTM EASTING: 388672
ELEVATION ABOVE GROUND: 014 FT.
ELEVATION ABOVE MSL: 0335 FT.

LOCATION: LOS ANGELES COUNTY
SITECODE: 054200001101
AGENCY TYPE: DISTRICT
LATITUDE: 34 D. 11 M. 58 S. N
LONGITUDE: 118 D. 31 M. 55 S. W
SUPPORTING AGENCY: LOS ANGELES COUNTY AIR POLLUTION CONTROL DISTRICT
COMMENTS: ARB CODE NO 70-074

COUNTY (4200): LOS ANGELES CO
SITE ADDR: 18330 GAULT ST RESEDA
STATION TYPE (23): SUBURBAN - COMMERICAL
AQCR (024): METROPOLITAN LOS ANGELES
DIFF. GMT: WEST 08 HOURS

UTM ZONE: 11
UTM NORTHING: 3785129
UTM EASTING: 358851
ELEVATION ABOVE GROUND: 003 FT.
ELEVATION ABOVE MSL: 0335 FT.

LOCATION: LOS ANGELES COUNTY
SITECODE: 054200022101
AGENCY TYPE: DISTRICT
LATITUDE: 34 D. 04 M. 58 S. N
LONGITUDE: 118 D. 17 M. 41 S. W
SUPPORTING AGENCY: LOS ANGELES COUNTY AIR POLLUTION CONTROL DISTRICT
COMMENTS: ARB CODE NO 70-073

COUNTY (4200): LOS ANGELES CO
SITE ADDR: 609 N HELIOTROPE DRIVE LOS ANGELES
STATION TYPE (22): SUBURBAN - RESIDENTIAL
AQCR (024): METROPOLITAN LOS ANGELES
DIFF. GMT: WEST 08 HOURS

UTM ZONE: 11
UTM NORTHING: 3771891
UTM EASTING: 380546
ELEVATION ABOVE GROUND: 003 FT.
ELEVATION ABOVE MSL: 0290 FT.

LOCATION: MENDOCINO COUNTY
SITECODE: 054540001F01
AGENCY TYPE: STATE
LATITUDE: 39 D. 13 M. 59 S. N
LONGITUDE: 123 D. 12 M. 02 S. W
SUPPORTING AGENCY: CALIFORNIA AIR RESOURCES BOARD
COMMENTS: ARB CODE 23-752

COUNTY (4540): MENDOCINO CO
SITE ADDR: WHITES SUPERETTE MOORE & N ST CALPELLA
STATION TYPE (21): SUBURBAN - INDUSTRIAL
AQCR (026): NORTH COAST
DIFF. GMT: WEST 08 HOURS

UTM ZONE: 10
UTM NORTHING: 4342446
UTM EASTING: 482591
ELEVATION ABOVE GROUND: 020 FT.
ELEVATION ABOVE MSL: 0493 FT.

LOCATION: MERCED
SITECODE: 054580001101
AGENCY TYPE: DISTRICT
LATITUDE: 37 D. 17 M. 38 S. N
LONGITUDE: 120 D. 28 M. 16 S. W
SUPPORTING AGENCY: MERCED COUNTY AIR POLLUTION CONTROL DISTRICT
COMMENTS: ARB CODE NO 24-521

COUNTY (4600): MERCED CO
SITE ADDR: MERCED CO GENERAL HOSP CIVIL DEFENSE BLDG
STATION TYPE (22): SUBURBAN - RESIDENTIAL
AQCR (031): SAN JOAQUIN VALLEY
DIFF. GMT: WEST 08 HOURS

UTM ZONE: 10
UTM NORTHING: 4130264
UTM EASTING: 724167
ELEVATION ABOVE GROUND: 036 FT.
ELEVATION ABOVE MSL: 0175 FT.

LOCATION: MODESTO
SITECODE: 054720001F01
AGENCY TYPE: STATE
LATITUDE: 37 D. 38 M. 27 S. N
LONGITUDE: 120 D. 59 M. 54 S. W
SUPPORTING AGENCY: CALIFORNIA AIR RESOURCES BOARD
COMMENTS:

COUNTY (8020): STANISLAUS CO
SITE ADDR: 1024 J ST
STATION TYPE (13): CENTER CITY - COMMERCIAL
AQCR (031): SAN JOAQUIN VALLEY
DIFF. GMT: WEST 08 HOURS

UTM ZONE: 10
UTM NORTHING: 4167640
UTM EASTING: 476408
ELEVATION ABOVE GROUND: 345 FT.
ELEVATION ABOVE MSL: 0132 FT.

LOCATION: MONTEREY
SITECODE: 054840001A01
AGENCY TYPE: EPA/ATMOS. SURV.
LATITUDE: D. M. S.
LONGITUDE: D. M. S.
SUPPORTING AGENCY: MONTEREY - SANTA CRUZ UNIFIED AIR POLLUTION CONTROL DISTRICT
COMMENTS:

COUNTY (4860): MONTEREY CO
SITE ADDR: PROFESSIONAL BLDG 351 MADISON STREET
STATION TYPE (3):
AQCR (025): NORTH CENTRAL COAST
DIFF. GMT: WEST 08 HOURS

UTM ZONE:
UTM NORTHING:
UTM EASTING:
ELEVATION ABOVE GROUND: 05 FT.
ELEVATION ABOVE MSL: 145 FT.

LOCATION: MONTEREY
SITECODE: 054840001101
AGENCY TYPE: DISTRICT
LATITUDE: 36 D. 35 M. 50 S. N
LONGITUDE: 121 D. 53 M. 57 S. W
SUPPORTING AGENCY: MONTEREY-SANTA CRUZ UNIFIED AIR POLLUTION CONTROL DISTRICT
COMMENTS: ARB CODE NO 27-538

COUNTY (4860): MONTEREY CO
SITE ADDR: 351 MADISON ST
STATION TYPE (13): CENTER CITY - COMMERCIAL
AQCR (025): NORTH CENTRAL COAST
DIFF. GMT: WEST 08 HOURS

UTM ZONE: 10
UTM NORTHING: 4050549
UTM EASTING: 598667
ELEVATION ABOVE GROUND: 020 FT.
ELEVATION ABOVE MSL: 0114 FT.

LOCATION: MONTEREY COUNTY
SITECODE: 054860001101
AGENCY TYPE: DISTRICT
LATITUDE: 36 D. 30 M. 42 S. N
LONGITUDE: 121 D. 26 M. 26 S. W
SUPPORTING AGENCY: MONTEREY-SANTA CRUZ UNIFIED AIR POLLUTION CONTROL DISTRICT
COMMENTS: ARB CODE NO 27-537

COUNTY (4860): MONTEREY CO
SITE ADDR: GONZALES HIGH SCHOOL GONZALES
STATION TYPE (22): SUBURBAN - RESIDENTIAL
AQCR (025): NORTH CENTRAL COAST
DIFF. GMT: WEST 08 HOURS

UTM ZONE: 10
UTM NORTHING: 4041626
UTM EASTING: 639665
ELEVATION ABOVE GROUND: 020 FT.
ELEVATION ABOVE MSL: 0154 FT.

LOCATION: NAPA
SITECODE: 055000001F01
AGENCY TYPE: STATE
LATITUDE: 38 D. 17 M. 49 S. N
LONGITUDE: 122 D. 17 M. 22 S. W
SUPPORTING AGENCY: CALIFORNIA AIR RESOURCES BOARD
COMMENTS: ARB CODE NO 28-781

COUNTY (5020): NAPA CO
SITE ADDR: 1551 FIRST ST
STATION TYPE (12): CENTER CITY - RESIDENTIAL
AQCR (030): SAN FRANCISCO BAY AREA
DIFF. GMT: WEST 08 HOURS

UTM ZONE: 10
UTM NORTHING: 4238789
UTM EASTING: 562135
ELEVATION ABOVE GROUND: 003 FT.
ELEVATION ABOVE MSL: 0025 FT.

LOCATION: NAPA
SITECODE: 055000002F01
AGENCY TYPE: STATE
LATITUDE: 38 D. 20 M. 08 S. N
LONGITUDE: 122 D. 19 M. 10 S. W
SUPPORTING AGENCY: CALIFORNIA AIR RESOURCES BOARD
COMMENTS: ARB CODE NO 28-782
COUNTY (5020): NAPA CO
SITE ADDR: 3022 ST HELENA HWY
STATION TYPE (31): RURAL - NEAR URBAN
AQCR (030): SAN FRANCISCO BAY AREA
DIFF. GMT: WEST 08 HOURS
UTM ZONE: 10
UTM NORTHING: 4243055
UTM EASTING: 559679
ELEVATION ABOVE GROUND: 003 FT.
ELEVATION ABOVE MSL: 0076 FT.

LOCATION: NATIONAL CITY
SITECODE: 055043001C05
AGENCY TYPE: EPA/EFFECTS RES.
LATITUDE: D. M. S.
LONGITUDE: D. M. S.
SUPPORTING AGENCY: US PUBLIC HEALTH SERVICE DIV OF HEALTH EFFECTS RESEARCH
COMMENTS:
COUNTY (6820): SAN DIEGO CO
SITE ADDR: PARADISE VALLEY HOSPITAL
STATION TYPE ( ):
AQCR (029): SAN DIEGO
DIFF. GMT: WEST 08 HOURS
UTM ZONE:
UTM NORTHING:
UTM EASTING:
ELEVATION ABOVE GROUND: FT.
ELEVATION ABOVE MSL: FT.

LOCATION: NEEDLES
SITECODE: 055060001A50
AGENCY TYPE: EPA/ATMOS. SURV.
LATITUDE: 34 D. 03 M. 00 S. N
LONGITUDE: 118 D. 14 M. 00 S. W
SUPPORTING AGENCY: CITY HALL
COMMENTS:
COUNTY (3600): INYO CO
SITE ADDR: CITY HALL FRONT STREET + G STREET
STATION TYPE ( ):
AQCR (023): GREAT BASIN VALLEY
DIFF. GMT: WEST 08 HOURS
UTM ZONE: 11
UTM NORTHING: 3768188
UTM EASTING: 386166
ELEVATION ABOVE GROUND: 00 FT.
ELEVATION ABOVE MSL: 256 FT.

LOCATION: NEWHALL
SITECODE: 055120001101
AGENCY TYPE: DISTRICT
LATITUDE: 34 D. 23 M. 13 S. N
LONGITUDE: 118 D. 31 M. 54 S. W
SUPPORTING AGENCY: LOS ANGELES COUNTY AIR POLLUTION CONTROL DISTRICT
COMMENTS: ARB CODE 70-081
COUNTY (6200): LOS ANGELES CO
SITE ADDR: 24411 SAN FERNANDO RD
STATION TYPE (23): SUBURBAN - COMMERICAL
AQCR (024): METROPOLITAN LOS ANGELES
DIFF. GMT: WEST 08 HOURS
UTM ZONE: 11
UTM NORTHING: 3805831
UTM EASTING: 359188
ELEVATION ABOVE GROUND: 000 FT.
ELEVATION ABOVE MSL: 1240 FT.

LOCATION: NORCO
SITECODE: 055160001101
AGENCY TYPE: DISTRICT
LATITUDE: 33 D. 56 M. 56 S. N
LONGITUDE: 117 D. 35 M. 38 S. W
SUPPORTING AGENCY: RIVERSIDE COUNTY AIR POLLUTION CONTROL DISTRICT
COMMENTS: ARB CODE NO 33-140
COUNTY (6420): RIVERSIDE CO
SITE ADDR: 9850 ARCHIBALD AVE PRADO PARK
STATION TYPE (32): RURAL - AGRICULTURAL
AQCR (024): METROPOLITAN LOS ANGELES
DIFF. GMT: WEST 08 HOURS
UTM ZONE: 11
UTM NORTHING: 3756446
UTM EASTING: 445122
ELEVATION ABOVE GROUND: 001 FT.
ELEVATION ABOVE MSL: 0603 FT.

LOCATION: OAKLAND
SITECODE: 055300001A01
AGENCY TYPE: EPA/ATMOS. SURV.
LATITUDE: 37 D. 48 M. 00 S. N
LONGITUDE: 120 D. 16 M. 00 S. W
SUPPORTING AGENCY: ALAMEDA COUNTY HEALTH DEPARTMENT
COMMENTS:
COUNTY (0060): ALAMEDA CO
SITE ADDR: COUNTY HEADQUARTERS BLDG 499 FIFTH ST
STATION TYPE (11): CENTER CITY - INDUSTRIAL
AQCR (030): SAN FRANCISCO BAY AREA
DIFF. GMT: WEST 08 HOURS
UTM ZONE: 10
UTM NORTHING: 4185932
UTM EASTING: 740658
ELEVATION ABOVE GROUND: 042 FT.
ELEVATION ABOVE MSL: 0037 FT.

LOCATION: OAKLAND
SITECODE: 055300002A50
AGENCY TYPE: EPA/ATMOS. SURV.
LATITUDE: D. M. S.
LONGITUDE: D. M. S.
SUPPORTING AGENCY: BUREAU OF AIR SANITATION
COMMENTS:
COUNTY (0060): ALAMEDA CO
SITE ADDR: HOWDEN BUILDING 337 WEST 17TH STREET
STATION TYPE ( ):
AQCR (030): SAN FRANCISCO BAY AREA
DIFF. GMT: WEST 08 HOURS
UTM ZONE:
UTM NORTHING:
UTM EASTING:
ELEVATION ABOVE GROUND: FT.
ELEVATION ABOVE MSL: FT.

LOCATION: OAKLAND CALIF
SITECODE: 055300003G01
AGENCY TYPE: COUNTY
LATITUDE: D. M. S. N
LONGITUDE: D. M. S. W
SUPPORTING AGENCY: CALIF AIR RESOURCES BOARD
COMMENTS:
COUNTY (0060): ALAMEDA CO
SITE ADDR: NO SITE ADDRESS
STATION TYPE ( ):
AQCR (030): SAN FRANCISCO BAY AREA
DIFF. GMT: WEST 08 HOURS
UTM ZONE:
UTM NORTHING:
UTM EASTING:
ELEVATION ABOVE GROUND: FT.
ELEVATION ABOVE MSL: FT.

LOCATION: OAKLAND
SITECODE: 055300004F01
AGENCY TYPE: STATE
LATITUDE: 37 D. 49 M. 02 S. N
LONGITUDE: 122 D. 15 M. 55 S. W
SUPPORTING AGENCY: CALIFORNIA AIR RESOURCES BOARD
COMMENTS: ARB CODE NO 60-334
COUNTY (0060): ALAMEDA
SITE ADDR: 1111 JACKSON ST
STATION TYPE (13): CENTER CITY - COMMERCIAL
AQCR (030): SAN FRANCISCO BAY AREA
DIFF. GMT: WEST 08 HOURS
UTM ZONE: 10
UTM NORTHING: 4183729
UTM EASTING: 564683
ELEVATION ABOVE GROUND: 090 FT.
ELEVATION ABOVE MSL: 0126 FT.

LOCATION: OCEANSIDE
SITECODE: 055320001101
AGENCY TYPE: DISTRICT
LATITUDE: 33 D. 10 M. 45 S. N
LONGITUDE: 117 D. 21 M. 15 S. W
SUPPORTING AGENCY: SAN DIEGO COUNTY AIR POLLUTION CONTROL DISTRICT
COMMENTS: STATION CODE NO 80102
COUNTY (6820): SAN DIEGO CO
SITE ADDR: 1760 SOUTH DITMAR
STATION TYPE (12): CENTER CITY - RESIDENTIAL
AQCR (029): SAN DIEGO
DIFF. GMT: WEST 08 HOURS
UTM ZONE: 11
UTM NORTHING: 3671009
UTM EASTING: 466982
ELEVATION ABOVE GROUND: 011 FT.
ELEVATION ABOVE MSL: 0061 FT.

LOCATION: OCEANSIDE
SITECODE: 055320002101
AGENCY TYPE: DISTRICT
LATITUDE: 33 D. 10 M. 36 S. N
LONGITUDE: 117 D. 21 M. 34 S. W
SUPPORTING AGENCY: SAN DIEGO COUNTY AIR POLLUTION CONTROL DISTRICT
COMMENTS: ARB CODE 80110
COUNTY (6820): SAN DIEGO CO
SITE ADDR: FIRE STATION CASSIDY & DITMAR STS
STATION TYPE (13): CENTER CITY - COMMERCIAL
AQCR (029): SAN DIEGO
DIFF. GMT: WEST 08 HOURS
UTM ZONE: 11
UTM NORTHING: 3670733
UTM EASTING: 466490
ELEVATION ABOVE GROUND: 000 FT.
ELEVATION ABOVE MSL: 0050 FT.

LOCATION: OCEANSIDE
SITECODE: 055320003101
AGENCY TYPE: DISTRICT
LATITUDE: 33 D. 11 M. 47 S. N
LONGITUDE: 117 D. 22 M. 45 S. W
SUPPORTING AGENCY: SAN DIEGO COUNTY AIR POLLUTION CONTROL DISTRICT
COMMENTS: STATION CODE 80121 - REPLACES NO. 80102
COUNTY (6820): SAN DIEGO CO
SITE ADDR: 100 SOUTH CLEVELAND
STATION TYPE (12): CENTER CITY - RESIDENTIAL
AQCR (029): SAN DIEGO
DIFF. GMT: WEST 08 HOURS
UTM ZONE: 11
UTM NORTHING: 3672925
UTM EASTING: 464659
ELEVATION ABOVE GROUND: 015 FT.
ELEVATION ABOVE MSL: 0060 FT.

LOCATION: OJAI
SITECODE: 055340001101
AGENCY TYPE: DISTRICT
LATITUDE: 34 D. 26 M. 46 S. N
LONGITUDE: 119 D. 14 M. 41 S. W
SUPPORTING AGENCY: VENTURA COUNTY AIR POLLUTION CONTROL DISTRICT
COMMENTS: ARB CODE NO 56-402
COUNTY (8500): VENTURA CO
SITE ADDR: 401 SIGNAL HILL ST
STATION TYPE (13): CENTER CITY - COMMERCIAL
AQCR (024): METROPOLITAN LOS ANGELES
DIFF. GMT: WEST 08 HOURS
UTM ZONE: 11
UTM NORTHING: 3813704
UTM EASTING: 293772
ELEVATION ABOVE GROUND: 001 FT.
ELEVATION ABOVE MSL: 0751 FT.

CALIFORNIA

LOCATION: ONTARIO
SITECODE: 055380001A01
AGENCY TYPE: EPA/ATMOS. SURV.
LATITUDE: 34 D. 03 M. 12 S. N
LONGITUDE: 117 D. 35 M. 31 S. W
SUPPORTING AGENCY: SAN BERNARDINO AIR POLLUTION CONTROL DISTRICT
COMMENTS:

COUNTY (6700): SAN BERNARDINO CO
SITE ADDR: ONTARIO INTERNATIONAL AIRPORT
STATION TYPE (33): RURAL - COMMERCIAL
AQCR (024): METROPOLITAN LOS ANGELES
DIFF. GMT: WEST 08 HOURS

UTM ZONE: 11
UTM NORTHING: 3768028
UTM EASTING: 445368
ELEVATION ABOVE GROUND: 000 FT.
ELEVATION ABOVE MSL: 0910 FT.

LOCATION: ONTARIO CALIF
SITECODE: 055380001101
AGENCY TYPE: DISTRICT
LATITUDE: D. M. S. N
LONGITUDE: D. M. S. W
SUPPORTING AGENCY: SAN BERNARDINO CO AP CONTROL DIST
COMMENTS:

COUNTY (6700): SAN BERNARDINO CO
SITE ADDR: ONTARIO INTERNATIONAL AIRPORT
STATION TYPE ( ):
AQCR (024): METROPOLITAN LOS ANGELES
DIFF. GMT: WEST 08 HOURS

UTM ZONE:
UTM NORTHING:
UTM EASTING:
ELEVATION ABOVE GROUND: FT.
ELEVATION ABOVE MSL: 910 FT.

LOCATION: ONTARIO
SITECODE: 055380002101
AGENCY TYPE: DISTRICT
LATITUDE: 34 D. 04 M. 42 S. N
LONGITUDE: 117 D. 39 M. 04 S. W
SUPPORTING AGENCY: SAN BERNADINO COUNTY AIR POLLUTION CONTROL DISTRICT
COMMENTS: ARB CODE NO 36-192

COUNTY (6700): SAN BERNARDINO CO
SITE ADDR: 4TH & EUCLID CHEFFEY HIGH SCHOOL
STATION TYPE (22): SUBURBAN - RESIDENTIAL
AQCR (024): METROPOLITAN LOS ANGELES
DIFF. GMT: WEST 08 HOURS

UTM ZONE: 11
UTM NORTHING: 3770834
UTM EASTING: 439926
ELEVATION ABOVE GROUND: 001 FT.
ELEVATION ABOVE MSL: 1099 FT.

LOCATION: ORANGE COUNTY
SITECODE: 055440001101
AGENCY TYPE: DISTRICT
LATITUDE: 35 D. 52 M. 16 S. N
LONGITUDE: 117 D. 40 M. 20 S. W
SUPPORTING AGENCY: ORANGE COUNTY AIR POLLUTION CONTROL DISTRICT
COMMENTS: ARB CODE NO 30-183 ON ORANGE-RIVERSIDE CO LINE IN SANTA ANA CANYON

COUNTY (5440): ORANGE CO
SITE ADDR: GREEN RIVER GOLF COURSE
STATION TYPE (31): RURAL - NEAR URBAN
AQCR (024): METROPOLITAN LOS ANGELES
DIFF. GMT: WEST 08 HOURS

UTM ZONE: 11
UTM NORTHING: 3969655
UTM EASTING: 439315
ELEVATION ABOVE GROUND: 008 FT.
ELEVATION ABOVE MSL: 0426 FT.

LOCATION: PALM SPRINGS
SITECODE: 055640001101
AGENCY TYPE: DISTRICT
LATITUDE: 33 D. 51 M. 18 S. N
LONGITUDE: 116 D. 32 M. 25 S. W
SUPPORTING AGENCY: RIVERSIDE COUNTY AIR POLLUTION CONTROL DISTRICT
COMMENTS: ARB CODE NO 33-137

COUNTY (6420): RIVERSIDE CO
SITE ADDR: FIRE STATION 3 590 RACQUET CLUB AVE
STATION TYPE (22): SUBURBAN - RESIDENTIAL
AQCR (024): METROPOLITAN LOS ANGELES
DIFF. GMT: WEST 08 HOURS

UTM ZONE: 11
UTM NORTHING: 3745975
UTM EASTING: 542528
ELEVATION ABOVE GROUND: 001 FT.
ELEVATION ABOVE MSL: 0573 FT.

LOCATION: PALM SPRINGS
SITECODE: 055640002101
AGENCY TYPE: DISTRICT
LATITUDE: 33 D. 50 M. 42 S. N
LONGITUDE: 116 D. 30 M. 17 S. W
SUPPORTING AGENCY: RIVERSIDE COUNTY AIR POLLUTION CONTROL DISTRICT
COMMENTS: ARB CODE 33-136

COUNTY (6400): RIVERSIDE
SITE ADDR: PALM DR & CH'NO VISTA
STATION TYPE (22): SUBURBAN - RESIDENTIAL
AQCR (024): METROPOLITAN LOS ANGELES
DIFF. GMT: WEST 08 HOURS

UTM ZONE: 11
UTM NORTHING: 3744881
UTM EASTING: 545822
ELEVATION ABOVE GROUND: 000 FT.
ELEVATION ABOVE MSL: 0475 FT.

LOCATION: PASADENA
SITECODE: 055760001A01
AGENCY TYPE: EPA/ATMOS. SURV.
LATITUDE: D. M. S.
LONGITUDE: D. M. S.
SUPPORTING AGENCY: L A COUNTY AIR POLLUTION CONTROL DISTRICT
COMMENTS:

COUNTY (4200): LOS ANGELES CO
SITE ADDR: 862 EAST VILLA STREET
STATION TYPE ( ):
AQCR (024): METROPOLITAN LOS ANGELES
DIFF. GMT: WEST 08 HOURS

UTM ZONE:
UTM NORTHING:
UTM EASTING:
ELEVATION ABOVE GROUND: 5 FT.
ELEVATION ABOVE MSL: 869 FT.

LOCATION: PASADENA
SITECODE: 055760001101
AGENCY TYPE: DISTRICT
LATITUDE: 34 D. 09 M. 17 S. N
LONGITUDE: 118 D. 07 M. 54 S. W
SUPPORTING AGENCY: LOS ANGELES COUNTY AIR POLLUTION CONTROL DISTRICT
COMMENTS: ARB CODE NO 70-064

COUNTY (4200): LOS ANGELES CO
SITE ADDR: 862 E VILLA ST
STATION TYPE (23): SUBURBAN - COMMERICAL
AQCR (024): METROPOLITAN LOS ANGELES
DIFF. GMT: WEST 08 HOURS

UTM ZONE: 11
UTM NORTHING: 3779689
UTM EASTING: 395679
ELEVATION ABOVE GROUND: 002 FT.
ELEVATION ABOVE MSL: 0872 FT.

LOCATION: PASADENA
SITECODE: 055760002A01
AGENCY TYPE: EPA/ATMOS. SURV.
LATITUDE: D. M. S.
LONGITUDE: D. M. S.
SUPPORTING AGENCY: CALIFORNIA INSTITUTE OF TECHNOLOGY
COMMENTS:

COUNTY (4200): LOS ANGELES CO
SITE ADDR: KECK LABORATORIES CALI INST OF TECH
STATION TYPE (12): CENTER CITY - RESIDENTIAL
AQCR (024): METROPOLITAN LOS ANGELES
DIFF. GMT: WEST 08 HOURS

UTM ZONE:
UTM NORTHING:
UTM EASTING:
ELEVATION ABOVE GROUND: 060 FT.
ELEVATION ABOVE MSL: 0300 FT.

LOCATION: PASADENA
SITECODE: 055760003101
AGENCY TYPE: DISTRICT
LATITUDE: 34 D. 07 M. 59 S. N
LONGITUDE: 118 D. 07 M. 24 S. W
SUPPORTING AGENCY: LOS ANGELES COUNTY AIR POLLUTION CONTROL DISTRICT
COMMENTS: ARB CODE NO 70-079

COUNTY (4200): LOS ANGELES CO
SITE ADDR: 1201 EAST CALIFORNIA BLVD
STATION TYPE (22): SUBURBAN - RESIDENTIAL
AQCR (024): METROPOLITAN LOS ANGELES
DIFF. GMT: WEST 08 HOURS

UTM ZONE: 11
UTM NORTHING: 3777278
UTM EASTING: 396422
ELEVATION ABOVE GROUND: 002 FT.
ELEVATION ABOVE MSL: 0724 FT.

LOCATION: PETALUMA
SITECODE: 055800001F01
AGENCY TYPE: STATE
LATITUDE: 38 D. 14 M. 02 S. N
LONGITUDE: 122 D. 38 M. 49 S. W
SUPPORTING AGENCY: CALIFORNIA AIR RESOURCES BOARD
COMMENTS: ARB CODE NO 49-882

COUNTY (7760): SONOMA CO
SITE ADDR: 12 N PETALUMA BLVD
STATION TYPE (13): CENTER CITY - COMMERCIAL
AQCR (030): SAN FRANCISCO BAY AREA
DIFF. GMT: WEST 09 HOURS

UTM ZONE: 10
UTM NORTHING: 4231612
UTM EASTING: 530899
ELEVATION ABOVE GROUND: 002 FT.
ELEVATION ABOVE MSL: 0012 FT.

LOCATION: PITTSBURG
SITECODE: 055980001101
AGENCY TYPE: DISTRICT
LATITUDE: 38 D. 01 M. 45 S. N
LONGITUDE: 121 D. 53 M. 28 S. W
SUPPORTING AGENCY: CALIFORNIA AIR RESOURCES BOARD
COMMENTS: ARB CODE NO 07-430 PGE POWER PLANT STEAM NORTH 1/2 MI

COUNTY (1620): CONTRA COSTA CO
SITE ADDR: 583 W TENTH ST
STATION TYPE (13): CENTER CITY - COMMERCIAL
AQCR (030): SAN FRANCISCO BAY AREA
DIFF. GMT: WEST 08 HOURS

UTM ZONE: 10
UTM NORTHING: 4209421
UTM EASTING: 597323
ELEVATION ABOVE GROUND: 010 FT.
ELEVATION ABOVE MSL: 0007 FT.

LOCATION: PLEASANT HILL
SITECODE: 055980001101
AGENCY TYPE: DISTRICT
LATITUDE: 37 D. 55 M. 36 S. N
LONGITUDE: 122 D. 04 M. 38 S. W
SUPPORTING AGENCY: BAY AREA AIR POLLUTION CONTROL DISTRICT
COMMENTS: ARB CODE NO 07-426

COUNTY (1620): CONTRA COSTA CO
SITE ADDR: 2010 GEARY RD
STATION TYPE (22): SUBURBAN - RESIDENTIAL
AQCR (030): SAN FRANCISCO BAY AREA
DIFF. GMT: WEST 08 HOURS

UTM ZONE: 10
UTM NORTHING: 4197869
UTM EASTING: 581101
ELEVATION ABOVE GROUND: 005 FT.
ELEVATION ABOVE MSL: 0124 FT.

```
LOCATION: POMONA                    COUNTY (4200): LOS ANGELES CO                    UTM ZONE:
SITECODE: 056040001C05              SITE ADDR: NO SITE ADDRESS                       UTM NORTHING:
AGENCY TYPE: EPA/EFFECTS RES.       STATION TYPE (  ):                               UTM EASTING:
LATITUDE:    D.    M.    S.         AQCR (024): METROPOLITAN LOS ANGELES             ELEVATION ABOVE GROUND:     FT.
LONGITUDE:     D.    M.    S.       DIFF. GMT: WEST 08 HOURS                         ELEVATION ABOVE MSL:        FT.
SUPPORTING AGENCY: US PUBLIC HEALTH SERVICE DIV OF HEALTH EFFECTS RESEARCH
COMMENTS:

LOCATION: POMONA                    COUNTY (4200): LOS ANGELES CO                    UTM ZONE: 11
SITECODE: 056040001101              SITE ADDR: 924 N GAREY AVE                       UTM NORTHING: 3767844
AGENCY TYPE: DISTRICT               STATION TYPE (23): SUBURBAN - COMMERICAL         UTM EASTING:   430882
LATITUDE: 34 D. 03 M. 03 S. N       AQCR (024): METROPOLITAN LOS ANGELES             ELEVATION ABOVE GROUND: 003 FT.
LONGITUDE: 117 D. 44 M. 56 S. W     DIFF. GMT: WEST 08 HOURS                         ELEVATION ABOVE MSL: 0837 FT.
SUPPORTING AGENCY: LA COUNTY AIR POLLUTION CONTROL DISTRICT
COMMENTS: ARB CODE NO 73-075

LOCATION: REDDING                   COUNTY (7580): SHASTA CO                         UTM ZONE: 10
SITECODE: 056180001101              SITE ADDR: HEALTH DEPARTMENT 2650 HOSPITAL LANE  UTM NORTHING: 4489772
AGENCY TYPE: DISTRICT               STATION TYPE (22): SUBURBAN - RESIDENTIAL        UTM EASTING:   552546
LATITUDE: 40 D. 33 M. 00 S. N       AQCR (028): SACRAMENTO VALLEY                    ELEVATION ABOVE GROUND: 020 FT.
LONGITUDE: 122 D. 22 M. 46 S. W     DIFF. GMT: WEST 08 HOURS                         ELEVATION ABOVE MSL: 0490 FT.
SUPPORTING AGENCY: SHASTA COUNTY AIR POLLUTION CONTROL DISTRICT
COMMENTS: ARB CODE NO 45-551

LOCATION: REDDING                   COUNTY (7580): SHASTA CO                         UTM ZONE: 10
SITECODE: 056180002F01              SITE ADDR: 1348 MARKET ST                        UTM NORTHING: 4492715
AGENCY TYPE: STATE                  STATION TYPE (13): CENTER CITY - COMMERCIAL      UTM EASTING:   551671
LATITUDE: 40 D. 35 M. 08 S. N       AQCR (028): SACRAMENTO VALLEY                    ELEVATION ABOVE GROUND: 030 FT.
LONGITUDE: 122 D. 23 M. 22 S. W     DIFF. GMT: WEST 08 HOURS                         ELEVATION ABOVE MSL: 0612 FT.
SUPPORTING AGENCY: CALIFORNIA AIR RESOURCES BOARD
COMMENTS: ARB CODE NO 45-553

LOCATION: REDDING                   COUNTY (7580): SHASTA CO                         UTM ZONE: 10
SITECODE: 056180003101              SITE ADDR: COUNTY COURTHOUSE COURT ST            UTM NORTHING: 4492371
AGENCY TYPE: DISTRICT               STATION TYPE (13): CENTER CITY - COMMERCIAL      UTM EASTING:   551203
LATITUDE: 40 D. 34 M. 57 S. N       AQCR (028): SACRAMENTO VALLEY                    ELEVATION ABOVE GROUND: 070 FT.
LONGITUDE: 122 D. 23 M. 42 S. W     DIFF. GMT: WEST 08 HOURS                         ELEVATION ABOVE MSL : 0655 FT.
SUPPORTING AGENCY: SHASTA COUNTY AIR POLLUTION CONTROL DISTRICT
COMMENTS: ARB CODE 45-552

LOCATION: REDLANDS                  COUNTY (6700): SAN BERNARDINO CO                 UTM ZONE: 11
SITECODE: 056200001101              SITE ADDR: 216 BROOKSIDE AVE                     UTM NORTHING: 3768069
AGENCY TYPE: DISTRICT               STATION TYPE (23): SUBURBAN - COMMERICAL         UTM EASTING:   482902
LATITUDE: 34 D. 03 M. 18 S. N       AQCR (033): SOUTHEAST DESERT                     ELEVATION ABOVE GROUND: 030 FT.
LONGITUDE: 117 D. 11 M. 07 S. W     DIFF. GMT: WEST 08 HOURS                         ELEVATION ABOVE MSL: 1356 FT.
SUPPORTING AGENCY: SAN BERNADINO COUNTY AIR POLLUTION CONTROL DISTRICT
COMMENTS: ARB CODE NO 36-165

LOCATION: REDONDO BEACH             COUNTY (4200): LOS ANGELES CO                    UTM ZONE: 11
SITECODE: 056220001102              SITE ADDR: 615 E ANITA ST                        UTM NORTHING: 3746893
AGENCY TYPE: DISTRICT               STATION TYPE (21): SUBURBAN - INDUSTRIAL         UTM EASTING:   372004
LATITUDE: 33 D. 51 M. 23 S. N       AQCR (024): METROPOLITAN LOS ANGELES             ELEVATION ABOVE GROUND: 000 FT.
LONGITUDE: 118 D. 23 M. 01 S. W     DIFF. GMT: WEST 08 HOURS                         ELEVATION ABOVE MSL: 0195 FT.
SUPPORTING AGENCY: LOS ANGELES COUNTY AIR POLLUTION CONTROL DISTRICT
COMMENTS: ARB CODE 70-078

LOCATION: REDWOOD CITY              COUNTY (7120): SAN MATEO CO                      UTM ZONE: 10
SITECODE: 056240001101              SITE ADDR: 897 BARRON AVE                        UTM NORTHING: 4149335
AGENCY TYPE: DISTRICT               STATION TYPE (23): SUBURBAN - COMMERICAL         UTM EASTING:   570486
LATITUDE: 37 D. 28 M. 52 S. N       AQCR (030): SAN FRANCISCO BAY AREA               ELEVATION ABOVE GROUND: 001 FT.
LONGITUDE: 122 D. 12 M. 10 S. W     DIFF. GMT: WEST 08 HOURS                         ELEVATION ABOVE MSL: 0013 FT.
SUPPORTING AGENCY: BAY AREA AIR POLLUTION CONTROL DISTRICT
COMMENTS: ARB CODE NO 41-541

LOCATION: RICHMOND                  COUNTY (1620): CONTRA COSTA CO                   UTM ZONE:
SITECODE: 056300001A01              SITE ADDR: COUNTY BUILDING 100 37TH STREET       UTM NORTHING:
AGENCY TYPE: EPA/ATMOS. SURV.       STATION TYPE (  ):                               UTM EASTING:
LATITUDE:    D.    M.    S.         AQCR (030): SAN FRANCISCO BAY AREA               ELEVATION ABOVE GROUND:  49 FT.
LONGITUDE:     D.    M.    S.       DIFF. GMT: WEST 08 HOURS                         ELEVATION ABOVE MSL:   65 FT.
SUPPORTING AGENCY: CONTRA COUNTY HEALTH DEPARTMENT
COMMENTS:

LOCATION: RICHMOND CALIF            COUNTY (1620): CONTRA COSTA CO                   UTM ZONE:
SITECODE: 056300001101              SITE ADDR: COUNTY BLDG 100 37TH STREET           UTM NORTHING:
AGENCY TYPE: DISTRICT               STATION TYPE (  ):                               UTM EASTING:
LATITUDE:    D.    M.    S. N       AQCR (030): SAN FRANCISCO BAY AREA               ELEVATION ABOVE GROUND:   4 FT.
LONGITUDE:     D.    M.    S. W     DIFF. GMT: WEST 08 HOURS                         ELEVATION ABOVE MSL:   65 FT.
SUPPORTING AGENCY: BAY AREA AP CONTROL DIST
COMMENTS:

LOCATION: RICHMOND                  COUNTY (1620): CONTRA COSTA CO                   UTM ZONE: 10
SITECODE: 056300002101              SITE ADDR: 1430 NEVIN AVE                        UTM NORTHING: 4198833
AGENCY TYPE: DISTRICT               STATION TYPE (13): CENTER CITY - COMMERCIAL      UTM EASTING:   556704
LATITUDE: 37 D. 56 M. 14 S. N       AQCR (030): SAN FRANCISCO BAY AREA               ELEVATION ABOVE GROUND: 018 FT.
LONGITUDE: 122 D. 21 M. 17 S. W     DIFF. GMT: WEST 08 HOURS                         ELEVATION ABOVE MSL: 0050 FT.
SUPPORTING AGENCY: BAY AREA AIR POLLUTION CONTROL DISTRICT
COMMENTS: ARB CODE NO 07-428 REFINERY-CHEMICAL PLANT COMPLEX 2 1/2 MI WEST

LOCATION: RIVERSIDE                 COUNTY (6420): RIVERSIDE CO                      UTM ZONE: 11
SITECODE: 056400001A01              SITE ADDR: 3575 11TH STREET MALL                 UTM NORTHING: 3760047
AGENCY TYPE: EPA/ATMOS. SURV.       STATION TYPE (13): CENTER CITY - COMMERCIAL      UTM EASTING:   465722
LATITUDE: 33 D. 58 M. 56 S. N       AQCR (024): METROPOLITAN LOS ANGELES             ELEVATION ABOVE GROUND: 070 FT.
LONGITUDE: 117 D. 22 M. 16 S. W     DIFF. GMT: WEST 08 HOURS                         ELEVATION ABOVE MSL: 0850 FT.
SUPPORTING AGENCY: RIVERSIDE COUNTY AIR POLLUTION CONTROL DISTRICT
COMMENTS:

LOCATION: RIVERSIDE                 COUNTY (0420): ATHERTON                          UTM ZONE: 11
SITECODE: 056400001101              SITE ADDR: 3575 11TH STREET MALL                 UTM NORTHING: 3759646
AGENCY TYPE: DISTRICT               STATION TYPE (13): CENTER CITY - COMMERCIAL      UTM EASTING:   465489
LATITUDE: 33 D. 58 M. 43 S. N       AQCR (033): SOUTHEAST DESERT                     ELEVATION ABOVE GROUND: 020 FT.
LONGITUDE: 117 D. 22 M. 25 S. W     DIFF. GMT: WEST 08 HOURS                         ELEVATION ABOVE MSL: 0872 FT.
SUPPORTING AGENCY: RIVERSIDE COUNTY AIR POLLUTION CONTROL DISTRICT
COMMENTS: ARB CODE NO 33-126
```

CALIFORNIA

LOCATION: RIVERSIDE
SITECODE: 056400002C05
AGENCY TYPE: EPA/EFFECTS RES.
LATITUDE: 33 D. 57 M. 58 S. N
LONGITUDE: 117 D. 19 M. 20 S. W
SUPPORTING AGENCY: DIVISION OF ECONOMIC EFFECTS RESEARCH, MAPCA
COMMENTS:
COUNTY (6420): RIVERSIDE CO
SITE ADDR: UNIVERSITY OF CALIFORNIA, RIVERSIDE
STATION TYPE ( ):
AQCR (024): METROPOLITAN LOS ANGELES
DIFF. GMT: WEST 08 HOURS
UTM ZONE: 11
UTM NORTHING: 3758245
UTM EASTING: 470231
ELEVATION ABOVE GROUND: 20 FT.
ELEVATION ABOVE MSL: 1020 FT.

LOCATION: RIVERSIDE CALIF
SITECODE: 056400002I01
AGENCY TYPE: DISTRICT
LATITUDE: D. M. S. N
LONGITUDE: D. M. S. W
SUPPORTING AGENCY: RIVERSIDE CO AP CONTROL DIST
COMMENTS:
COUNTY (6420): RIVERSIDE CO
SITE ADDR: NO SITE ADDRESS
STATION TYPE ( ):
AQCR (024): METROPOLITAN LOS ANGELES
DIFF. GMT: WEST 08 HOURS
UTM ZONE:
UTM NORTHING:
UTM EASTING:
ELEVATION ABOVE GROUND: FT.
ELEVATION ABOVE MSL: FT.

LOCATION: SACRAMENTO
SITECODE: 056580001A01
AGENCY TYPE: EPA/ATMOS. SURV.
LATITUDE: 38 D. 33 M. 23 S. N
LONGITUDE: 121 D. 27 M. 25 S. W
SUPPORTING AGENCY: SACRAMENTO COUNTY HEALTH DEPARTMENT
COMMENTS:
COUNTY (6600): SACRAMENTO CO
SITE ADDR: HEALTH CENTER 2221 STOCKTON BOULEVARD
STATION TYPE (13): CENTER CITY - COMMERCIAL
AQCR (028): SACRAMENTO VALLEY
DIFF. GMT: WEST 08 HOURS
UTM ZONE: 10
UTM NORTHING: 4268465
UTM EASTING: 634453
ELEVATION ABOVE GROUND: 011 FT.
ELEVATION ABOVE MSL: 0025 FT.

LOCATION: SACRAMENTO
SITECODE: 056580001I01
AGENCY TYPE: DISTRICT
LATITUDE: 38 D. 33 M. 24 S. N
LONGITUDE: 121 D. 27 M. 28 S. W
SUPPORTING AGENCY: SACRAMENTO AIR POLLUTION CONTROL DISTRICT
COMMENTS: ARB CODE NO 34-277
COUNTY (6600): SACRAMENTO CO
SITE ADDR: HEALTH CENTER 2221 STOCKTON BLVD
STATION TYPE (22): SUBURBAN - RESIDENTIAL
AQCR (028): SACRAMENTO VALLEY
DIFF. GMT: WEST 08 HOURS
UTM ZONE: 10
UTM NORTHING: 4268495
UTM EASTING: 634381
ELEVATION ABOVE GROUND: 030 FT.
ELEVATION ABOVE MSL: 0055 FT.

LOCATION: SACRAMENTO
SITECODE: 056580002F01
AGENCY TYPE: STATE
LATITUDE: 38 D. 34 M. 44 S. N
LONGITUDE: 121 D. 29 M. 20 S. W
SUPPORTING AGENCY: CALIFORNIA AIR RESOURCES BOARD
COMMENTS: ARB CODE NO 34-276
COUNTY (6600): SACRAMENTO CO
SITE ADDR: 13TH & J
STATION TYPE (13): CENTER CITY - COMMERCIAL
AQCR (028): SACRAMENTO VALLEY
DIFF. GMT: WEST 08 HOURS
UTM ZONE: 10
UTM NORTHING: 4270917
UTM EASTING: 631629
ELEVATION ABOVE GROUND: 030 FT.
ELEVATION ABOVE MSL: 0053 FT.

LOCATION: SACRAMENTO
SITECODE: 056580003F01
AGENCY TYPE: STATE
LATITUDE: 38 D. 34 M. 25 S. N
LONGITUDE: 121 D. 29 M. 41 S. W
SUPPORTING AGENCY: CALIFORNIA AIR RESOURCES BOARD
COMMENTS: ARB CODE NO 34-282
COUNTY (6600): SACRAMENTO CO
SITE ADDR: 1025 P ST
STATION TYPE (13): CENTER CITY - COMMERCIAL
AQCR (028): SACRAMENTO VALLEY
DIFF. GMT: WEST 08 HOURS
UTM ZONE: 10
UTM NORTHING: 4270324
UTM EASTING: 631131
ELEVATION ABOVE GROUND: 036 FT.
ELEVATION ABOVE MSL: 0054 FT.

LOCATION: SACRAMENTO
SITECODE: 056580004F01
AGENCY TYPE: STATE
LATITUDE: 38 D. 34 M. 24 S. N
LONGITUDE: 121 D. 29 M. 43 S. W
SUPPORTING AGENCY: CALIFORNIA AIR RESOURCES BOARD
COMMENTS: ARB CODE NO 34-281
COUNTY (6600): SACRAMENTO CO
SITE ADDR: 10TH & P STS 1000 P ST
STATION TYPE (13): CENTER CITY - COMMERCIAL
AQCR (028): SACRAMENTO VALLEY
DIFF. GMT: WEST 08 HOURS
UTM ZONE: 10
UTM NORTHING: 4270291
UTM EASTING: 631083
ELEVATION ABOVE GROUND: 001 FT.
ELEVATION ABOVE MSL: 0019 FT.

LOCATION: SACRAMENTO COUNTY
SITECODE: 056600001I01
AGENCY TYPE: DISTRICT
LATITUDE: 38 D. 36 M. 47 S. N
LONGITUDE: 121 D. 23 M. 38 S. W
SUPPORTING AGENCY: SACRAMENTO COUNTY AIR POLLUTION CONTROL DISTRICT
COMMENTS: ARB CODE NO 34-278
COUNTY (6600): SACRAMENTO CO
SITE ADDR: CREEKSIDE SCHOOL SACRAMENTO
STATION TYPE (22): SURURBAN - RESIDENTIAL
AQCR (028): SACRAMENTO VALLEY
DIFF. GMT: WEST 08 HOURS
UTM ZONE: 10
UTM NORTHING: 4274849
UTM EASTING: 630838
ELEVATION ABOVE GROUND: 003 FT.
ELEVATION ABOVE MSL: 0054 FT.

LOCATION: SALINAS
SITECODE: 056620001I01
AGENCY TYPE: DISTRICT
LATITUDE: 36 D. 40 M. 28 S. N
LONGITUDE: 121 D. 38 M. 37 S. W
SUPPORTING AGENCY: MONTEREY-SANTA CRUZ AIR POLLUTION CONTROL DISTRICT
COMMENTS: ARB CODE NO 27-536
COUNTY (4860): MONTEREY CO
SITE ADDR: CO ROAD DEPT COMPLEX 312 E ALISAL ST
STATION TYPE (23): SUBURBAN - COMMERICAL
AQCR (025): NORTH CENTRAL COAST
DIFF. GMT: WEST 08 HOURS
UTM ZONE: 10
UTM NORTHING: 4059406
UTM EASTING: 621205
ELEVATION ABOVE GROUND: 000 FT.
ELEVATION ABOVE MSL: 0045 FT.

LOCATION: SALINAS
SITECODE: 056620004I01
AGENCY TYPE: DISTRICT
LATITUDE: 36 D. 41 M. 59 S. N
LONGITUDE: 121 D. 38 M. 01 S. W
SUPPORTING AGENCY: MONTEREY-SANTA CRUZ UNIFIED AIR POLLUTION CONTROL DISTRICT
COMMENTS: ARB CODE NO 27-531
COUNTY (4860): MONTEREY CO
SITE ADDR: 1270 NATIVIDAD RD
STATION TYPE (23): SUBURBAN - COMMERICAL
AQCR (025): NORTH CENTRAL COAST
DIFF. GMT: WEST 08 HOURS
UTM ZONE: 10
UTM NORTHING: 4062224
UTM EASTING: 622058
ELEVATION ABOVE GROUND: 036 FT.
ELEVATION ABOVE MSL: 0082 FT.

LOCATION: SAN BERNARDINO
SITECODE: 056680001A01
AGENCY TYPE: EPA/ATMOS. SURV.
LATITUDE: 34 D. 06 M. 19 S. N
LONGITUDE: 117 D. 17 M. 08 S. W
SUPPORTING AGENCY: SAN BERNARDINO COUNTY AIR POLLUTION CONTROL DISTRICT
COMMENTS:
COUNTY (6700): SAN BERNARDINO CO
SITE ADDR: HALL OF RECORDS 172 WEST 3RD STREET
STATION TYPE (13): CENTER CITY - COMMERCIAL
AQCR (024): METROPOLITAN LOS ANGELES
DIFF. GMT: WEST 08 HOURS
UTM ZONE: 11
UTM NORTHING: 3773664
UTM EASTING: 473663
ELEVATION ABOVE GROUND: 025 FT.
ELEVATION ABOVE MSL: 1020 FT.

LOCATION: SAN BERNARDINO
SITECODE: 056680001I01
AGENCY TYPE: DISTRICT
LATITUDE: 34 D. 06 M. 18 S. N
LONGITUDE: 117 D. 17 M. 09 S. W
SUPPORTING AGENCY: SAN BERNARDINO COUNTY AIR POLLUTION CONTROL DISTRICT
COMMENTS: ARB CODE NO 36-151
COUNTY (6700): SAN BERNARDINO CO
SITE ADDR: HALL OF RECORDS 172 W 3RD ST
STATION TYPE (13): CENTER CITY - COMMERCIAL
AQCR (033): SOUTHEAST DESERT
DIFF. GMT: WEST 08 HOURS
UTM ZONE: 11
UTM NORTHING: 3773634
UTM EASTING: 473637
ELEVATION ABOVE GROUND: 022 FT.
ELEVATION ABOVE MSL: 1040 FT.

LOCATION: SAN BERNARDINO COUNTY
SITECODE: 056700002I01
AGENCY TYPE: DISTRICT
LATITUDE: 34 D. 58 M. 37 S. N
LONGITUDE: 117 D. 38 M. 25 S. W
SUPPORTING AGENCY: SAN BERNARDINO COUNTY AIR POLLUTION CONTROL DISTRICT
COMMENTS: ARB CODE NO 36-162
COUNTY (6700): SAN BERNARDINO CO
SITE ADDR: CHINO AIRPORT CONTROL TOWER CHINO
STATION TYPE (32): RURAL - AGRICULTURAL
AQCR (024): METROPOLITAN LOS ANGELES
DIFF. GMT: WEST 08 HOURS
UTM ZONE: 11
UTM NORTHING: 3870471
UTM EASTING: 441555
ELEVATION ABOVE GROUND: 045 FT.
ELEVATION ABOVE MSL: 0658 FT.

```
LOCATION: SAN BERNARDINO COUNTY     COUNTY (6700): SAN BERNARDINO CO                    UTM ZONE: 11
SITECODE: 056700003G02              SITE ADDR: CALIFORNIA STATE HIGHWAY 101             UTM NORTHING: 3972500
AGENCY TYPE: COUNTY                 STATION TYPE (41): REMOTE                           UTM EASTING: 0071500O
LATITUDE: 34 D. 58 M. 26 S. N       AQCR (024): METROPOLITAN LOS ANGELES                ELEVATION ABOVE GROUND: 005 FT.
LONGITUDE: 114 D. 38 M. 42 S. W     DIFF. GMT: WEST 08 HOURS                            ELEVATION ABOVE MSL: 0300 FT.
SUPPORTING AGENCY: CLARK COUNTY DISTRICT HEALTH DEPARTMENT CLARK COUNTY, NEVADA
COMMENTS: SULFATION PLATE

LOCATION: SAN BUENAVENTURA          COUNTY (8500): VENTURA CO                           UTM ZONE:
SITECODE: 056740001A01              SITE ADDR: COUNTY HEALTH DEPARTMENT BUILDING        UTM NORTHING:
AGENCY TYPE: EPA/ATMOS. SURV.       STATION TYPE ( ):                                   UTM EASTING:
LATITUDE:    D.    M.    S.         AQCR (024): METROPOLITAN LOS ANGELES                ELEVATION ABOVE GROUND:  23 FT.
LONGITUDE:    D.    M.    S.        DIFF. GMT: WEST 08 HOURS                            ELEVATION ABOVE MSL:  170 FT.
SUPPORTING AGENCY: VENTURA COUNTY AIR POLLUTION CONTROL DEPARTMENT
COMMENTS:

LOCATION: SAN DIEGO                 COUNTY (6820): SAN DIEGO CO                         UTM ZONE: 11
SITECODE: 056800001A01              SITE ADDR: CITY PUBLIC LIBRARY 820 E STREET         UTM NORTHING: 3619539
AGENCY TYPE: EPA/ATMOS. SURV.       STATION TYPE (13): CENTER CITY - COMMERCIAL         UTM EASTING:   485319
LATITUDE: 32 D. 42 M. 55 S. N       AQCR (029): SAN DIEGO                               ELEVATION ABOVE GROUND: 045 FT.
LONGITUDE: 117 D. 09 M. 24 S. W     DIFF. GMT: WEST 08 HOURS                            ELEVATION ABOVE MSL: 0050 FT.
SUPPORTING AGENCY: COUNTY DEPARTMENT OF PUBLIC HEALTH
COMMENTS:

LOCATION: SAN DIEGO                 COUNTY (6820): SAN DIEGO CO                         UTM ZONE: 11
SITECODE: 056800001G01              SITE ADDR: PUBLIC LIBRARY 6TH & F STREET            UTM NORTHING: 3619663
AGENCY TYPE: COUNTY                 STATION TYPE (13): CENTER CITY - COMMERCIAL         UTM EASTING:   485345
LATITUDE: 32 D. 42 M. 59 S. N       AQCR (029): SAN DIEGO                               ELEVATION ABOVE GROUND: 036 FT.
LONGITUDE: 117 D. 09 M. 23 S. W     DIFF. GMT: WEST 08 HOURS                            ELEVATION ABOVE MSL: 0098 FT.
SUPPORTING AGENCY: SAN DIEGO COUNTY AIR POLLUTION CONTROL DISTRICT
COMMENTS: ARB CODE NO 80-101

LOCATION: SAN DIEGO                 COUNTY (6800): SAN DIEGO                            UTM ZONE:
SITECODE: 056800002C05              SITE ADDR: BROADWAY + 25TH STREET                   UTM NORTHING:
AGENCY TYPE: EPA/EFFECTS RES.       STATION TYPE ( ):                                   UTM EASTING:
LATITUDE:    D.    M.    S.         AQCR (029): SAN DIEGO                               ELEVATION ABOVE GROUND:     FT.
LONGITUDE:    D.    M.    S.        DIFF. GMT: WEST 08 HOURS                            ELEVATION ABOVE MSL:     FT.
SUPPORTING AGENCY: U  PUBLIC HEALTH SERVICE DIV OF HEALTH EFFECTS RESEARCH
COMMENTS:

LOCATION: SAN DIEGO                 COUNTY (6800): SAN DIEGO                            UTM ZONE:
SITECODE: 056800003C05              SITE ADDR: LINCOLN AVE + 32ND ST                    UTM NORTHING:
AGENCY TYPE: EPA/EFFECTS RES.       STATION TYPE ( ):                                   UTM EASTING:
LATITUDE:    D.    M.    S.         AQCR (029): SAN DIEGO                               ELEVATION ABOVE GROUND:     FT.
LONGITUDE:    D.    M.    S.        DIFF. GMT: WEST 08 HOURS                            ELEVATION ABOVE MSL:     FT.
SUPPORTING AGENCY: US PUBLIC HEALTH SERVICE DIV OF HEALTH EFFECTS RESEARCH
COMMENTS:

LOCATION: SAN DIEGO                 COUNTY (6820): SAN DIEGO CO                         UTM ZONE: 11
SITECODE: 056800004101              SITE ADDR: 1111 ISLAND AVE                          UTM NORTHING: 3619015
AGENCY TYPE: DISTRICT               STATION TYPE (13): CENTER CITY - COMMERCIAL         UTM EASTING:   485604
LATITUDE: 32 D. 42 M. 38 S. N       AQCR (029): SAN DIEGO                               ELEVATION ABOVE GROUND: 010 FT.
LONGITUDE: 117 D. 09 M. 13 S. W     DIFF. GMT: WEST 08 HOURS                            ELEVATION ABOVE MSL: 0055 FT.
SUPPORTING AGENCY: SAN DIEGO COUNTY AIR POLLUTION CONTROL DISTRICT
COMMENTS: STATION CODE NO. 80120 - REPLACES NO. 80101

LOCATION: SAN DIEGO                 COUNTY (6820): SAN DIEGO CO                         UTM ZONE: 11
SITECODE: 056800005101              SITE ADDR: 581 RYAN RD CHALLAS HEIGHTS              UTM NORTHING: 3621422
AGENCY TYPE: DISTRICT               STATION TYPE (22): SUBURBAN - RESIDENTIAL           UTM EASTING:   494145
LATITUDE: 32 D. 44 M. 03 S. N       AQCR (029): SAN DIEGO                               ELEVATION ABOVE GROUND: 018 FT.
LONGITUDE: 117 D. 03 M. 45 S. W     DIFF. GMT: WEST 08 HOURS                            ELEVATION ABOVE MSL: 0425 FT.
SUPPORTING AGENCY: SAN DIEGO COUNTY AIR POLLUTION CONTROL DISTRICT
COMMENTS: ARB CODE #80-103

LOCATION: SAN DIEGO COUNTY          COUNTY (6800): SAN DIEGO                            UTM ZONE: 25
SITECODE: 056820001A50              SITE ADDR: BROWN FIELD OTAY MESA ROAD (SAN YSIDRO)  UTM NORTHING: 1885958
AGENCY TYPE: EPA/ATMOS. SURV.       STATION TYPE ( ):                                   UTM EASTING:   553206
LATITUDE: 17 D. 03 M. 30 S. N       AQCR (029): SAN DIEGO                               ELEVATION ABOVE GROUND:  15 FT.
LONGITUDE:  32 D. 30 M. 00 S. W     DIFF. GMT: WEST 08 HOURS                            ELEVATION ABOVE MSL:  490 FT.
SUPPORTING AGENCY: SAN DIEGO COUNTY HEALTH DEPARTMENT
COMMENTS:

LOCATION: SAN DIEGO COUNTY          COUNTY (6820): SAN DIEGO CO                         UTM ZONE:
SITECODE: 056820003G01              SITE ADDR: MISSION BEACH                            UTM NORTHING:
AGENCY TYPE: COUNTY                 STATION TYPE (00):                                  UTM EASTING:
LATITUDE:    D.    M.    S. N       AQCR (029): SAN DIEGO                               ELEVATION ABOVE GROUND: 000 FT.
LONGITUDE:    D.    M.    S. W      DIFF. GMT: WEST 08 HOURS                            ELEVATION ABOVE MSL: 0000 FT.
SUPPORTING AGENCY: SAN DIEGO COUNTY DEPARTMENT OF PUBLIC HEALTH
COMMENTS:

LOCATION: SAN DIEGO                 COUNTY (6820): SAN DIEGO CO                         UTM ZONE: 11
SITECODE: 056820005101              SITE ADDR: 3703 CAMINO DEL RIO MISSION VALLEY       UTM NORTHING: 3625663
AGENCY TYPE: DISTRICT               STATION TYPE (23): SUBURBAN - COMMERICAL            UTM EASTING:   489335
LATITUDE: 32 D. 46 M. 40 S. N       AQCR (029): SAN DIEGO                               ELEVATION ABOVE GROUND:  10 FT.
LONGITUDE: 117 D. 06 M. 50 S. W     DIFF. GMT: WEST 08 HOURS                            ELEVATION ABOVE MSL:   95 FT.
SUPPORTING AGENCY: SAN DIEGO COUNTY AIR POLLUTION CONTROL DISTRICT
COMMENTS: STATION CNT NO. 80108

LOCATION: SAN DIEGO COUNTY          COUNTY (6820): SAN DIEGO CO                         UTM ZONE: 11
SITECODE: 056820006101              SITE ADDR: 2265 CORONADO AVE NESTOR                 UTM NORTHING: 3634136
AGENCY TYPE: DISTRICT               STATION TYPE (23): SUBURBAN - COMMERICAL            UTM EASTING:   492101
LATITUDE: 32 D. 34 M. 35 S. N       AQCR (029): SAN DIEGO                               ELEVATION ABOVE GROUND: 000 FT.
LONGITUDE: 117 D. 05 M. 03 S. W     DIFF. GMT: WEST 08 HOURS                            ELEVATION ABOVE MSL: 0020 FT.
SUPPORTING AGENCY: SAN DIEGO COUNTY AIR POLLUTION CONTROL DISTRICT
COMMENTS: ARB CODE 80-107

LOCATION: SAN FRANCISCO             COUNTY (6880): SAN FRANCISCO CO                     UTM ZONE: 10
SITECODE: 056860001A01              SITE ADDR: HEALTH DEPT BUILDING 101 GROVE STREET    UTM NORTHING: 4181263
AGENCY TYPE: EPA/ATMOS. SURV.       STATION TYPE (13): CENTER CITY - COMMERCIAL         UTM EASTING:   551248
LATITUDE: 37 D. 46 M. 45 S. N       AQCR (030): SAN FRANCISCO BAY AREA                  ELEVATION ABOVE GROUND: 032 FT.
LONGITUDE: 122 D. 25 M. 05 S. W     DIFF. GMT: WEST 08 HOURS                            ELEVATION ABOVE MSL: 0056 FT.
SUPPORTING AGENCY: SAN FRANCISCO HEALTH DEPARTMENT
COMMENTS:
```

CALIFORNIA

```
LOCATION: SAN FRANCISCO              COUNTY (6880): SAN FRANCISCO CO          UTM ZONE:
SITECODE: 056860001A99               SITE ADDR: HEALTH DEPT 101 GROVE ST      UTM NORTHING:
AGENCY TYPE: EPA/ATMOS. SURV.        STATION TYPE (00):                       UTM EASTING:
LATITUDE:     D.    M.    S.         AQCR (030): SAN FRANCISCO BAY AREA       ELEVATION ABOVE GROUND: 032 FT.
LONGITUDE:     D.    M.    S.        DIFF. GMT: WEST 08 HOURS                 ELEVATION ABOVE MSL: 0060 FT.
SUPPORTING AGENCY: SAN FRANCISCO HEALTH DEPARTMENT
COMMENTS: LEAD STUDY

LOCATION: SAN FRANCISCO              COUNTY (6880): SAN FRANCISCO CO          UTM ZONE:
SITECODE: 056860002A10               SITE ADDR: UNION SQUARE GARAGE STOCKTON STREET  UTM NORTHING:
AGENCY TYPE: EPA/ATMOS. SURV.        STATION TYPE (14): CENTER CITY - MOBILE  UTM EASTING:
LATITUDE:     D.    M.    S.         AQCR (030): SAN FRANCISCO BAY AREA       ELEVATION ABOVE GROUND: 000 FT.
LONGITUDE:     D.    M.    S.        DIFF. GMT: WEST 08 HOURS                 ELEVATION ABOVE MSL: 0000 FT.
SUPPORTING AGENCY: BAY AREA AP CONTROL DIST
COMMENTS:

LOCATION: SAN FRANCISCO              COUNTY (6880): SAN FRANCISCO CO          UTM ZONE:
SITECODE: 056860002101               SITE ADDR: UNION SQUARE GARAGE STOCKTON STREET  UTM NORTHING:
AGENCY TYPE: DISTRICT                STATION TYPE (14): CENTER CITY - MOBILE  UTM EASTING:
LATITUDE:     D.    M.    S.         AQCR (030): SAN FRANCISCO BAY AREA       ELEVATION ABOVE GROUND: 000 FT.
LONGITUDE:     D.    M.    S.        DIFF. GMT: WEST 08 HOURS                 ELEVATION ABOVE MSL: 0000 FT.
SUPPORTING AGENCY: BAY AREA AP CONTROL DIST
COMMENTS:

LOCATION: SAN FRANCISCO              COUNTY (6880): SAN FRANCISCO CO          UTM ZONE: 10
SITECODE: 056860003101               SITE ADDR: 939 ELLIS ST                  UTM NORTHING: 4181848
AGENCY TYPE: DISTRICT                STATION TYPE (13): CENTER CITY - COMMERCIAL  UTM EASTING:  551440
LATITUDE: 37 D. 47 M. 04 S. N        AQCR (030): SAN FRANCISCO BAY AREA       ELEVATION ABOVE GROUND: 030 FT.
LONGITUDE: 122 D. 24 M. 57 S. W      DIFF. GMT: WEST 08 HOURS                 ELEVATION ABOVE MSL: 0115 FT.
SUPPORTING AGENCY: BAY AREA AIR POLLUTION CONTROL DISTRICT
COMMENTS: ARB CODE 90-303

LOCATION: SAN FRANCISCO CALIF        COUNTY (6880): SAN FRANCISCO CO          UTM ZONE:
SITECODE: 056880001101               SITE ADDR: UNION SQUARE                  UTM NORTHING:
AGENCY TYPE: DISTRICT                STATION TYPE (  ):                       UTM EASTING:
LATITUDE:     D.    M.    S. N       AQCR (030): SAN FRANCISCO BAY AREA       ELEVATION ABOVE GROUND:     FT.
LONGITUDE:     D.    M.    S. W      DIFF. GMT: WEST 08 HOURS                 ELEVATION ABOVE MSL :     FT.
SUPPORTING AGENCY: BAY AREA AP CONTROL DIST
COMMENTS:

LOCATION: SAN FRANCISCO              COUNTY (6880): SAN FRANCISCO CO          UTM ZONE: 10
SITECODE: 056880002101               SITE ADDR: 1480 MISSION ST               UTM NORTHING: 4180609
AGENCY TYPE: DISTRICT                STATION TYPE (13): CENTER CITY - COMMERCIAL  UTM EASTING:  522092
LATITUDE: 37 D. 46 M. 28 S. N        AQCR (030): SAN FRANCISCO BAY AREA       ELEVATION ABOVE GROUND: 060 FT.
LONGITUDE: 122 D. 44 M. 57 S. W      DIFF. GMT: WEST 08 HOURS                 ELEVATION ABOVE MSL: 0101 FT.
SUPPORTING AGENCY: BAY AREA AIR POLLUTION CONTROL DISTRICT
COMMENTS: ARB CODE NO 90-302

LOCATION: SAN JOSE                   COUNTY (7260): SANTA CLARA CO            UTM ZONE:
SITECODE: 056980001A01               SITE ADDR: COUNTY HEALTH CENTER 2220 MOORPARK AVE  UTM NORTHING:
AGENCY TYPE: EPA/ATMOS. SURV.        STATION TYPE (  ):                       UTM EASTING:
LATITUDE:     D.    M.    S.         AQCR (030): SAN FRANCISCO BAY AREA       ELEVATION ABOVE GROUND:  14 FT.
LONGITUDE:     D.    M.    S.        DIFF. GMT: WEST 08 HOURS                 ELEVATION ABOVE MSL :  140 FT.
SUPPORTING AGENCY: SANTA CLARA COUNTY HEALTH DEPARTMENT
COMMENTS:

LOCATION: SAN JOSE                   COUNTY (7260): SANTA CLARA CO            UTM ZONE: 10
SITECODE: 056980001101               SITE ADDR: 2220 MOORPARK AVE             UTM NORTHING: 4130235
AGENCY TYPE: DISTRICT                STATION TYPE (23): SUBURBAN - COMMERICAL UTM EASTING:  594691
LATITUDE: 37 D. 18 M. 57 S. N        AQCR (030): SAN FRANCISCO BAY AREA       ELEVATION ABOVE GROUND: 033 FT.
LONGITUDE: 121 D. 55 M. 53 S. W      DIFF. GMT: WEST 08 HOURS                 ELEVATION ABOVE MSL: 0142 FT.
SUPPORTING AGENCY: BAY AREA AIR POLLUTION CONTROL DISTRICT
COMMENTS: ARB CODE NO 43-377

LOCATION: SAN JOSE                   COUNTY (7260): SANTA CLARA CO            UTM ZONE:
SITECODE: 056980002A01               SITE ADDR: 301 SOUTH 5TH STREET          UTM NORTHING:
AGENCY TYPE: EPA/ATMOS. SURV.        STATION TYPE (  ):                       UTM EASTING:
LATITUDE:     D.    M.    S.         AQCR (030): SAN FRANCISCO BAY AREA       ELEVATION ABOVE GROUND:   6 FT.
LONGITUDE:     D.    M.    S.        DIFF. GMT: WEST 08 HOURS                 ELEVATION ABOVE MSL:   99 FT.
SUPPORTING AGENCY: BAY AREA AIR POLLUTION CONTROL DISTRICT
COMMENTS:

LOCATION: SAN JOSE                   COUNTY (7260): SANTA CLARA CO            UTM ZONE: 10
SITECODE: 056980002101               SITE ADDR: 301 SO 5TH ST                 UTM NORTHING: 4132229
AGENCY TYPE: DISTRICT                STATION TYPE (13): CENTER CITY - COMMERCIAL  UTM EASTING:  599049
LATITUDE: 37 D. 20 M. 00 S. N        AQCR (030): SAN FRANCISCO BAY AREA       ELEVATION ABOVE GROUND: 020 FT.
LONGITUDE: 121 D. 52 M. 55 S. W      DIFF. GMT: WEST 08 HOURS                 ELEVATION ABOVE MSL: 0109 FT.
SUPPORTING AGENCY: BAY AREA AIR POLLUTION CONTROL DISTRICT
COMMENTS: ARB CODE 43-376 SW CORNER OF 5TH & SAN CARLOS

LOCATION: SAN JOSE                   COUNTY (7260): SANTA CLARA CO            UTM ZONE: 10
SITECODE: 056980003A01               SITE ADDR: 104 WEST ALMA AVE             UTM NORTHING: 4024574
AGENCY TYPE: EPA/ATMOS. SURV.        STATION TYPE (13): CENTER CITY - COMMERCIAL  UTM EASTING:  596198
LATITUDE: 36 D. 21 M. 48 S. N        AQCR (030): SAN FRANCISCO BAY AREA       ELEVATION ABOVE GROUND: 015 FT.
LONGITUDE: 121 D. 55 M. 40 S. W      DIFF. GMT: WEST 08 HOURS                 ELEVATION ABOVE MSL: 0042 FT.
SUPPORTING AGENCY: BAAPCD
COMMENTS:

LOCATION: SAN JOSE                   COUNTY (6700): SAN BERNARDINO CO         UTM ZONE: 10
SITECODE: 056980002101               SITE ADDR: 104 W ALMA                    UTM NORTHING: 4130232
AGENCY TYPE: DISTRICT                STATION TYPE (13): CENTER CITY - COMMERCIAL  UTM EASTING:  599588
LATITUDE: 37 D. 18 M. 55 S. N        AQCR (030): SAN FRANCISCO BAY AREA       ELEVATION ABOVE GROUND: 013 FT.
LONGITUDE: 121 D. 52 M. 30 S. W      DIFF. GMT: WEST 08 HOURS                 ELEVATION ABOVE MSL: 0126 FT.
SUPPORTING AGENCY: BAY AREA AIR POLLUTION CONTROL DISTRICT
COMMENTS: ARB CODE NO 43-379

LOCATION: SAN JOSE                   COUNTY (7260): SANTA CLARA CO            UTM ZONE: 10
SITECODE: 056980004A05               SITE ADDR: 120 S N 4TH ST                UTM NORTHING: 4133000
AGENCY TYPE: EPA/ATMOS. SURV.        STATION TYPE (13): CENTER CITY - COMMERCIAL  UTM EASTING: 0598400
LATITUDE: 37 D. 20 M. 25 S. N        AQCR (030): SAN FRANCISCO BAY AREA       ELEVATION ABOVE GROUND: 015 FT.
LONGITUDE: 121 D. 53 M. 21 S. W      DIFF. GMT: WEST 08 HOURS                 ELEVATION ABOVE MSL : 0090 FT.
SUPPORTING AGENCY: BAY AREA AIR POLLUTION CONTROL DISTRICT
COMMENTS: NO 2 SPECIAL STUDY
```

LOCATION: SAN LEANDRO
SITECODE: 057000001101
AGENCY TYPE: DISTRICT
LATITUDE: 37 D. 43 M. 11 S. N
LONGITUDE: 122 D. 09 M. 39 S. W
SUPPORTING AGENCY: BAY AREA AIR POLLUTION CONTROL DISTRICT
COMMENTS: ARB CODE NO 60-328
COUNTY (0040): ALAMEDA
SITE ADDR: 850 THORNTON
STATION TYPE (11): CENTER CITY - INDUSTRIAL
AQCR (030): SAN FRANCISCO BAY AREA
DIFF. GMT: WEST 08 HOURS
UTM ZONE: 10
UTM NORTHING: 4174840
UTM EASTING: 573960
ELEVATION ABOVE GROUND: 035 FT.
ELEVATION ABOVE MSL: 0080 FT.

LOCATION: SAN LUIS OBISPO
SITECODE: 057040001F01
AGENCY TYPE: STATE
LATITUDE: 35 D. 16 M. 51 S. N
LONGITUDE: 120 D. 39 M. 42 S. W
SUPPORTING AGENCY: CALIFORNIA AIR RESOURCES BOARD
COMMENTS: ARB CODE NO 40-831
COUNTY (7060): SAN LUIS OBISPO CO
SITE ADDR: 1009 MORRO ST
STATION TYPE (13): CENTER CITY - COMMERCIAL
AQCR (032): SOUTH CENTRAL COAST
DIFF. GMT: WEST 08 HOURS
UTM ZONE: 10
UTM NORTHING: 3906491
UTM EASTING: 712670
ELEVATION ABOVE GROUND: 020 FT.
ELEVATION ABOVE MSL: 0236 FT.

LOCATION: SAN MATEO
SITECODE: 057100001101
AGENCY TYPE: DISTRICT
LATITUDE: 37 D. 35 M. 03 S. N
LONGITUDE: 122 D. 15 M. 00 S. W
SUPPORTING AGENCY: BAY AREA AIR POLLUTION CONTROL DISTRICT
COMMENTS: ARB CODE NO 41-543
COUNTY (7100): SAN MATEO
SITE ADDR: NEAR LIFT SPAN OLD SAN MATEO BRIDGE
STATION TYPE (24): SUBURBAN - MOBILE
AQCR (030): SAN FRANCISCO BAY AREA
DIFF. GMT: WEST 08 HOURS
UTM ZONE: 10
UTM NORTHING: 4159733
UTM EASTING: 566220
ELEVATION ABOVE GROUND: 050 FT.
ELEVATION ABOVE MSL: 0050 FT.

LOCATION: SAN RAFAEL
SITECODE: 057160001101
AGENCY TYPE: DISTRICT
LATITUDE: 37 D. 30 M. 51 S. N
LONGITUDE: 122 D. 31 M. 08 S. W
SUPPORTING AGENCY: BAY AREA AIR POLLUTION CONTROL DISTRICT
COMMENTS: ARB CODE NO 21-451
COUNTY (4400): MARIN CO
SITE ADDR: 543 4TH STREET
STATION TYPE (13): CENTER CITY - COMMERCIAL
AQCR (030): SAN FRANCISCO BAY AREA
DIFF. GMT: WEST 08 HOURS
UTM ZONE: 10
UTM NORTHING: 6374494
UTM EASTING: 528823
ELEVATION ABOVE GROUND: 000 FT.
ELEVATION ABOVE MSL: 0020 FT.

LOCATION: SANTA ANA
SITECODE: 057180001101
AGENCY TYPE: EPA/ATMOS. SURV.
LATITUDE: 33 D. 45 M. 02 S. N
LONGITUDE: 117 D. 52 M. 10 S. W
SUPPORTING AGENCY: ORANGE COUNTY AIR POLLUTION CONTROL DISTRICT
COMMENTS:
COUNTY (5540): ORANGE CO
SITE ADDR: 645 N. ROSS STREET
STATION TYPE (13): CENTER CITY - COMMERCIAL
AQCR (024): METROPOLITAN LOS ANGELES
DIFF. GMT: WEST 08 HOURS
UTM ZONE: 11
UTM NORTHING: 3734640
UTM EASTING: 419473
ELEVATION ABOVE GROUND: 086 FT.
ELEVATION ABOVE MSL: 0208 FT.

LOCATION: SANTA ANA
SITECODE: 057180001F01
AGENCY TYPE: STATE
LATITUDE: D. M. S.
LONGITUDE: D. M. S.
SUPPORTING AGENCY: ORANGE COUNTY AIR POLLUTION CONTROL DISTRICT
COMMENTS:
COUNTY (5540): ORANGE CO
SITE ADDR: 645 N. ROSS STREET
STATION TYPE ( ):
AQCR (024): METROPOLITAN LOS ANGELES
DIFF. GMT: WEST 08 HOURS
UTM ZONE:
UTM NORTHING:
UTM EASTING:
ELEVATION ABOVE GROUND: 35 FT.
ELEVATION ABOVE MSL: 140 FT.

LOCATION: SANTA ANA
SITECODE: 057180002101
AGENCY TYPE: DISTRICT
LATITUDE: 33 D. 40 M. 24 S. N
LONGITUDE: 117 D. 52 M. 21 S. W
SUPPORTING AGENCY: ORANGE COUNTY AIR POLLUTION CONTROL DISTRICT
COMMENTS: ARB CODE NO 30-178
COUNTY (5540): ORANGE CO
SITE ADDR: ORANGE CO AIRPORT PAULARINO AVE
STATION TYPE (24): SUBURBAN - MOBILE
AQCR (024): METROPOLITAN LOS ANGELES
DIFF. GMT: WEST 08 HOURS
UTM ZONE: 11
UTM NORTHING: 3726079
UTM EASTING: 419118
ELEVATION ABOVE GROUND: 003 FT.
ELEVATION ABOVE MSL: 0053 FT.

LOCATION: SANTA BARBARA
SITECODE: 057200001A01
AGENCY TYPE: EPA/ATMOS. SURV.
LATITUDE: D. M. S.
LONGITUDE: D. M. S.
SUPPORTING AGENCY: SANTA BARBARA COUNTY HEALTH DEPARTMENT
COMMENTS:
COUNTY (7220): SANTA BARBARA CO
SITE ADDR: CO HEALTH BLDG 117 E CARRILLO STREET
STATION TYPE ( ):
AQCR (024): METROPOLITAN LOS ANGELES
DIFF. GMT: WEST 08 HOURS
UTM ZONE:
UTM NORTHING:
UTM EASTING:
ELEVATION ABOVE GROUND: 0 FT.
ELEVATION ABOVE MSL: 50 FT.

LOCATION: SANTA BARBARA
SITECODE: 057200001101
AGENCY TYPE: DISTRICT
LATITUDE: 34 D. 25 M. 12 S. N
LONGITUDE: 119 D. 42 M. 09 S. W
SUPPORTING AGENCY: CALIFORNIA AIR RESOURCES BOARD
COMMENTS: ARB CODE 42-351
COUNTY (7220): SANTA BARBARA CO
SITE ADDR: 117 E CARILLO ST
STATION TYPE (13): CENTER CITY - COMMERCIAL
AQCR (024): METROPOLITAN LOS ANGELES
DIFF. GMT: WEST 08 HOURS
UTM ZONE: 11
UTM NORTHING: 3811836
UTM EASTING: 251627
ELEVATION ABOVE GROUND: 060 FT.
ELEVATION ABOVE MSL: 0120 FT.

LOCATION: SANTA BARBARA
SITECODE: 057200002A01
AGENCY TYPE: EPA/ATMOS. SURV.
LATITUDE: D. M. S.
LONGITUDE: D. M. S.
SUPPORTING AGENCY: SANTA BARBARA COUNTY HEALTH DEPARTMENT
COMMENTS:
COUNTY (7220): SANTA BARBARA CO
SITE ADDR: HEALTH DEPARTMENT ROOF 4440 CALLE REAL
STATION TYPE ( ):
AQCR (024): METROPOLITAN LOS ANGELES
DIFF. GMT: WEST 08 HOURS
UTM ZONE:
UTM NORTHING:
UTM EASTING:
ELEVATION ABOVE GROUND: 50 FT.
ELEVATION ABOVE MSL: 150 FT.

LOCATION: SANTA BARBARA
SITECODE: 057200002F01
AGENCY TYPE: STATE
LATITUDE: 34 D. 26 M. 34 S. N
LONGITUDE: 119 D. 46 M. 39 S. W
SUPPORTING AGENCY: CALIFORNIA AIR RESOURCES BOARD
COMMENTS: ARB CODE NO 42-354
COUNTY (7220): SANTA BARBARA CO
SITE ADDR: HEALTH DEPT 4440 CALLE REAL
STATION TYPE (22): SUBURBAN - RESIDENTIAL
AQCR (024): METROPOLITAN LOS ANGELES
DIFF. GMT: WEST 08 HOURS
UTM ZONE: 11
UTM NORTHING: 3814548
UTM EASTING: 244402
ELEVATION ABOVE GROUND: 001 FT.
ELEVATION ABOVE MSL: 0088 FT.

LOCATION: SANTA BARBARA
SITECODE: 057200004F01
AGENCY TYPE: STATE
LATITUDE: 34 D. 25 M. 12 S. N
LONGITUDE: 119 D. 41 M. 59 S. W
SUPPORTING AGENCY: CALIFORNIA AIR RESOURCES BOARD
COMMENTS: ARB CODE NO 42-355
COUNTY (7220): SANTA BARBARA CO
SITE ADDR: 831 STATE ST
STATION TYPE (13): CENTER CITY - COMMERCIAL
AQCR (024): METROPOLITAN LOS ANGELES
DIFF. GMT: WEST 08 HOURS
UTM ZONE: 11
UTM NORTHING: 3811929
UTM EASTING: 251883
ELEVATION ABOVE GROUND: 030 FT.
ELEVATION ABOVE MSL: 0080 FT.

LOCATION: SANTA CRUZ
SITECODE: 057280001F01
AGENCY TYPE: STATE
LATITUDE: D. M. S.
LONGITUDE: D. M. S.
SUPPORTING AGENCY: MONTEREY - SANTA CRUZ UNIFIED AIR POLLUTION CONTROL DISTRICT
COMMENTS:
COUNTY (7300): SANTA CRUZ CO
SITE ADDR: SANTA CRUZ HOSPITAL BLDG 1080 ENELINE AVE
STATION TYPE ( ):
AQCR (025): NORTH CENTRAL COAST
DIFF. GMT: WEST 08 HOURS
UTM ZONE:
UTM NORTHING:
UTM EASTING:
ELEVATION ABOVE GROUND: 4 FT.
ELEVATION ABOVE MSL: 64 FT.

CALIFORNIA

LOCATION: SANTA CRUZ COUNTY
SITECODE: 057300001I01
AGENCY TYPE: DISTRICT
LATITUDE: 36 D. 59 M. 21 S. N
LONGITUDE: 122 D. 00 M. 58 S. W
SUPPORTING AGENCY: MONTEREY-SANTA CRUZ UNIHED AP CONTROL DIST
COMMENTS: ARB CODE NO. 44-861
COUNTY (7300): SANTA CRUZ CO
SITE ADDR: 1080 EMELINE AVE
STATION TYPE (22): SUBURBAN - RESIDENTIAL
AQCR (025): NORTH CENTRAL COAST
DIFF. GMT: WEST 08 HOURS
UTM ZONE: 10
UTM NORTHING: 4093914
UTM EASTING: 587559
ELEVATION ABOVE GROUND: 003 FT.
ELEVATION ABOVE MSL: 0080 FT.

LOCATION: SANTA MARIA
SITECODE: 057340001F01
AGENCY TYPE: STATE
LATITUDE: 34 D. 56 M. 58 S. N
LONGITUDE: 120 D. 26 M. 03 S. W
SUPPORTING AGENCY: CALIFORNIA AIR RESOURCES BOARD
COMMENTS: ARB CODE NO 42-352
COUNTY (7220): SANTA BARBARA CO
SITE ADDR: CITY HALL 110 E COOK ST
STATION TYPE (13): CENTER CITY - COMMERCIAL
AQCR (024): METROPOLITAN LOS ANGELES
DIFF. GMT: WEST 08 HOURS
UTM ZONE: 10
UTM NORTHING: 3870239
UTM EASTING: 734314
ELEVATION ABOVE GROUND: 015 FT.
ELEVATION ABOVE MSL: 0210 FT.

LOCATION: SANTA MONICA
SITECODE: 057360001C01
AGENCY TYPE: EPA/EFFECTS RES.
LATITUDE: 34 D. 00 M. 20 S. N
LONGITUDE: 118 D. 28 M. 45 S. W
SUPPORTING AGENCY: HUMAN STUDIES LABORATORY
COMMENTS: CHESS SITE 0821-SANTA MONICA IN OPERATION 5/4/72 TO PRESENT
COUNTY (4200): LOS ANGELES CO
SITE ADDR: 2526 6TH STREET
STATION TYPE (22): SUBURBAN - RESIDENTIAL
AQCR (024): METROPOLITAN LOS ANGELES
DIFF. GMT: WEST 08 HOURS
UTM ZONE: 11
UTM NORTHING: 3763560
UTM EASTING: 363403
ELEVATION ABOVE GROUND: 010 FT.
ELEVATION ABOVE MSL: 0110 FT.

LOCATION: SANTA ROSA
SITECODE: 057400001F01
AGENCY TYPE: STATE
LATITUDE: 38 D. 26 M. 24 S. N
LONGITUDE: 122 D. 42 M. 46 S. W
SUPPORTING AGENCY: CALIFORNIA AIR RESOURCES BOARD
COMMENTS: ARB CODE NO 49-881
COUNTY (7740): SONOMA
SITE ADDR: 37 OLD COURTHOUSE PLAZA
STATION TYPE (13): CENTER CITY - COMMERCIAL
AQCR (030): SAN FRANCISCO BAY AREA
DIFF. GMT: WEST 08 HOURS
UTM ZONE: 10
UTM NORTHING: 4254462
UTM EASTING: 525067
ELEVATION ABOVE GROUND: 015 FT.
ELEVATION ABOVE MSL: 0177 FT.

LOCATION: STOCKTON
SITECODE: 058040001A01
AGENCY TYPE: EPA/ATMOS. SURV.
LATITUDE: D. M. S.
LONGITUDE: D. M. S.
SUPPORTING AGENCY: SAN JOAQUIN LOCAL HEALTH DISTRICT
COMMENTS:
COUNTY (6960): SAN JOAQUIN CO
SITE ADDR: FIRE STATION 2630 RONNIE LANE
STATION TYPE ( ):
AQCR (031): SAN JOAQUIN VALLEY
DIFF. GMT: WEST 08 HOURS
UTM ZONE:
UTM NORTHING:
UTM EASTING:
ELEVATION ABOVE GROUND: 8 FT.
ELEVATION ABOVE MSL: 10 FT.

LOCATION: STOCKTON
SITECODE: 058040001F01
AGENCY TYPE: STATE
LATITUDE: D. M. S.
LONGITUDE: D. M. S.
SUPPORTING AGENCY: SAN JOAQUIN LOCAL HEALTH DISTRICT
COMMENTS:
COUNTY (6960): SAN JOAQUIN CO
SITE ADDR: FIRE STATION 2630 RONNIE LANE
STATION TYPE ( ):
AQCR (031): SAN JOAQUIN VALLEY
DIFF. GMT: WEST 08 HOURS
UTM ZONE:
UTM NORTHING:
UTM EASTING:
ELEVATION ABOVE GROUND: 8 FT.
ELEVATION ABOVE MSL: 10 FT.

LOCATION: STOCKTON
SITECODE: 058040002A01
AGENCY TYPE: EPA/ATMOS. SURV.
LATITUDE: D. M. S.
LONGITUDE: D. M. S.
SUPPORTING AGENCY: SAN JOAQUIN AIR POLLUTION CONTROL DEPARTMENT
COMMENTS:
COUNTY (6960): SAN JOAQUIN CO
SITE ADDR: SAN JOAQUIN LOCAL HEALTH DISTRICT
STATION TYPE ( ):
AQCR (031): SAN JOAQUIN VALLEY
DIFF. GMT: WEST 08 HOURS
UTM ZONE:
UTM NORTHING:
UTM EASTING:
ELEVATION ABOVE GROUND: 15 FT.
ELEVATION ABOVE MSL: 25 FT.

LOCATION: STOCKTON
SITECODE: 058040002F01
AGENCY TYPE: STATE
LATITUDE: 37 D. 57 M. 03 S. N
LONGITUDE: 121 D. 16 M. 03 S. W
SUPPORTING AGENCY: CALIFORNIA AIR RESOURCES BOARD
COMMENTS: ARB CODE NO 39-252
COUNTY (6960): SAN JOAQUIN CO
SITE ADDR: HOTEL 133 E WEBB
STATION TYPE (22): SUBURBAN - RESIDENTIAL
AQCR (031): SAN JOAQUIN VALLEY
DIFF. GMT: WEST 08 HOURS
UTM ZONE: 10
UTM NORTHING: 4201565
UTM EASTING: 652220
ELEVATION ABOVE GROUND: 015 FT.
ELEVATION ABOVE MSL: 0034 FT.

LOCATION: STOCKTON
SITECODE: 058040003I01
AGENCY TYPE: DISTRICT
LATITUDE: 37 D. 57 M. 08 S. N
LONGITUDE: 121 D. 16 M. 56 S. W
SUPPORTING AGENCY: SAN JOAQUIN COUNTY AIR POLLUTION CONTROL DISTRICT
COMMENTS: ARB CODE NO 39-251
COUNTY (6960): SAN JOAQUIN CO
SITE ADDR: 130 S AMERICAN ST
STATION TYPE (23): SUBURBAN - COMMERCIAL
AQCR (031): SAN JOAQUIN VALLEY
DIFF. GMT: WEST 08 HOURS
UTM ZONE: 10
UTM NORTHING: 4201695
UTM EASTING: 650924
ELEVATION ABOVE GROUND: 003 FT.
ELEVATION ABOVE MSL: 0016 FT.

LOCATION: STOCKTON
SITECODE: 058040004F01
AGENCY TYPE: STATE
LATITUDE: 37 D. 57 M. 15 S. N
LONGITUDE: 121 D. 17 M. 19 S. W
SUPPORTING AGENCY: CALIFORNIA AIR RESOURCES BOARD
COMMENTS: ARB CODE NO 39-257
COUNTY (6960): SAN JOAQUIN CO
SITE ADDR: HOTEL 133 E WEBB
STATION TYPE (13): CENTER CITY - COMMERCIAL
AQCR (031): SAN JOAQUIN VALLEY
DIFF. GMT: WEST 08 HOURS
UTM ZONE: 10
UTM NORTHING: [illegible]
UTM EASTING: [illegible]
ELEVATION ABOVE GROUND: 030 FT.
ELEVATION ABOVE MSL: 0011 FT.

LOCATION: TEMPLE CITY
SITECODE: 058220001C05
AGENCY TYPE: EPA/EFFECTS RES.
LATITUDE: D. M. S.
LONGITUDE: D. M. S.
SUPPORTING AGENCY: US PUBLIC HEALTH SERVICE DIV OF HEALTH EFFECTS RESEARCH
COMMENTS:
COUNTY (4200): LOS ANGELES CO
SITE ADDR: 9664 BROADWAY
STATION TYPE ( ):
AQCR (024): METROPOLITAN LOS ANGELES
DIFF. GMT: WEST 08 HOURS
UTM ZONE:
UTM NORTHING:
UTM EASTING:
ELEVATION ABOVE GROUND: FT.
ELEVATION ABOVE MSL: 431 FT.

LOCATION: THOUSAND OAKS
SITECODE: 058240001C01
AGENCY TYPE: EPA/EFFECTS RES.
LATITUDE: 34 D. 11 M. 40 S. N
LONGITUDE: 118 D. 51 M. 55 S. W
SUPPORTING AGENCY: HUMAN STUDIES LABORATORY
COMMENTS: CHESS SITE 0822 THOUSAND OAKS IN OPERATION 5/4/72 TO PRESENT
COUNTY (8000): VENTURA CO
SITE ADDR: 1135 WINDSOR DRIVE
STATION TYPE (22): SUBURBAN - RESIDENTIAL
AQCR (024): METROPOLITAN LOS ANGELES
DIFF. GMT: WEST 08 HOURS
UTM ZONE: 11
UTM NORTHING: [illegible]
UTM EASTING: [illegible]
ELEVATION ABOVE GROUND: [illegible] FT.
ELEVATION ABOVE MSL: 0910 FT.

LOCATION: TORRANCE
SITECODE: 058260001A01
AGENCY TYPE: EPA/ATMOS. SURV.
LATITUDE: D. M. S.
LONGITUDE: D. M. S.
SUPPORTING AGENCY: NO SUPPORTING AGENCY
COMMENTS:
COUNTY (4200): LOS ANGELES CO
SITE ADDR: 2300 CARSON ST
STATION TYPE (12): CENTER CITY - RESIDENTIAL
AQCR (024): METROPOLITAN LOS ANGELES
DIFF. GMT: WEST 08 HOURS
UTM ZONE:
UTM NORTHING:
UTM EASTING:
ELEVATION ABOVE GROUND: 004 FT.
ELEVATION ABOVE MSL: 0150 FT.

LOCATION: TRACY
SITECODE: 058280001101
AGENCY TYPE: DISTRICT
LATITUDE: 37 D. 44 M. 24 S. N
LONGITUDE: 121 D. 25 M. 50 S. W
SUPPORTING AGENCY: SAN JOAQUIN COUNTY AIR POLLUTION CONTROL DISTRICT
COMMENTS: ARB CODE NO 39-254
COUNTY (6960): SAN JOAQUIN CO
SITE ADDR: 835 CENTRAL ST
STATION TYPE (13): CENTER CITY - COMMERCIAL
AQCR (031): SAN JOAQUIN VALLEY
DIFF. GMT: WEST 08 HOURS
UTM ZONE: 10
UTM NORTHING: 4177916
UTM EASTING: 638296
ELEVATION ABOVE GROUND: 030 FT.
ELEVATION ABOVE MSL: 0090 FT.

LOCATION: UKIAH
SITECODE: 058400001F01
AGENCY TYPE: STATE
LATITUDE: 39 D. 10 M. 29 S. N
LONGITUDE: 123 D. 12 M. 38 S. W
SUPPORTING AGENCY: CALIFORNIA AIR RESOURCES BOARD
COMMENTS: ARB CODE 23-754 2/10 MI WEST OF NORTH FREEWAY OVERPASS
COUNTY (4540): MENDOCINO CO
SITE ADDR: MENDO MILL & LUMBER CO
STATION TYPE (21): SUBURBAN - INDUSTRIAL
AQCR (026): NORTH COAST
DIFF. GMT: WEST 08 HOURS
UTM ZONE: 10
UTM NORTHING: 4335972
UTM EASTING: 481813
ELEVATION ABOVE GROUND: 029 FT.
ELEVATION ABOVE MSL: 0679 FT.

LOCATION: UKIAH
SITECODE: 058400002F01
AGENCY TYPE: STATE
LATITUDE: 39 D. 08 M. 57 S. N
LONGITUDE: 123 D. 12 M. 25 S. W
SUPPORTING AGENCY: CALIFORNIA AIR RESOURCES BOARD
COMMENTS: ARB CODE 23-751
COUNTY (4540): MENDOCINO CO
SITE ADDR: CITY HALL-CORNER OF SCHOOL & STEPHENSON
STATION TYPE (13): CENTER CITY - COMMERCIAL
AQCR (026): NORTH COAST
DIFF. GMT: WEST 08 HOURS
UTM ZONE: 10
UTM NORTHING: 4333138
UTM EASTING: 482117
ELEVATION ABOVE GROUND: 035 FT.
ELEVATION ABOVE MSL: 0674 FT.

LOCATION: UPLAND CALIF
SITECODE: 058440001101
AGENCY TYPE: DISTRICT
LATITUDE: 34 D. 05 M. 49 S. N
LONGITUDE: 117 D. 38 M. 55 S. W
SUPPORTING AGENCY: SAN BERNADINO COUNTY AIR POLLUTION CONTROL DISTRICT
COMMENTS: ARB CODE NO 36-153
COUNTY (6700): SAN BERNARDINO CO
SITE ADDR: 201 N 1ST AVE
STATION TYPE (13): CENTER CITY - COMMERCIAL
AQCR (033): SOUTHEAST DESERT
DIFF. GMT: WEST 08 HOURS
UTM ZONE: 11
UTM NORTHING: 3772895
UTM EASTING: 440169
ELEVATION ABOVE GROUND: 030 FT.
ELEVATION ABOVE MSL: 1261 FT.

LOCATION: UPLAND
SITECODE: 058440002K05
AGENCY TYPE: INSTITUTION
LATITUDE: 34 D. 08 M. 48 S. N
LONGITUDE: 117 D. 38 M. 58 S. W
SUPPORTING AGENCY: UNIVERSITY OF CALIFORNIA RIVERSIDE
COMMENTS: ARB CODE 36-164
COUNTY (6700): SAN BERNARDINO CO
SITE ADDR: CORNER OF 23RD & EUCLID
STATION TYPE (32): RURAL - AGRICULTURAL
AQCR (033): SOUTHEAST DESERT
DIFF. GMT: WEST 08 HOURS
UTM ZONE: 11
UTM NORTHING: 3778409
UTM EASTING: 440128
ELEVATION ABOVE GROUND: 000 FT.
ELEVATION ABOVE MSL: 1810 FT.

LOCATION: VALLEJO
SITECODE: 058480001F01
AGENCY TYPE: STATE
LATITUDE: 38 D. 06 M. 32 S. N
LONGITUDE: 122 D. 14 M. 50 S. W
SUPPORTING AGENCY: CALIFORNIA AIR RESOURCES BOARD
COMMENTS: ARB CODE NO 48-871
COUNTY (7700): SOLANO CO
SITE ADDR: HEALTH DEPT 228 BROADWAY
STATION TYPE (23): SUBURBAN - COMMERICAL
AQCR (030): SAN FRANCISCO BAY AREA
DIFF. GMT: WEST 08 HOURS
UTM ZONE: 10
UTM NORTHING: 4217953
UTM EASTING: 565997
ELEVATION ABOVE GROUND: 043 FT.
ELEVATION ABOVE MSL: 0053 FT.

LOCATION: VALLEJO
SITECODE: 058480002F01
AGENCY TYPE: STATE
LATITUDE: 38 D. 06 M. 08 S. N
LONGITUDE: 122 D. 14 M. 18 S. W
SUPPORTING AGENCY: CALIFORNIA AIR RESOURCES BOARD
COMMENTS: ARB CODE NO 48-873
COUNTY (7700): SOLANO CO
SITE ADDR: 321 TUOLUMNE
STATION TYPE (13): CENTER CITY - COMMERCIAL
AQCR (030): SAN FRANCISCO BAY AREA
DIFF. GMT: WEST 08 HOURS
UTM ZONE: 10
UTM NORTHING: 4217218
UTM EASTING: 566783
ELEVATION ABOVE GROUND: 005 FT.
ELEVATION ABOVE MSL: 0025 FT.

LOCATION: VENTURA
SITECODE: 058490001101
AGENCY TYPE: DISTRICT
LATITUDE: 34 D. 16 M. 35 S. N
LONGITUDE: 119 D. 15 M. 08 S. W
SUPPORTING AGENCY: VENTURA COUNTY AIR POLLUTION CONTROL DISTRICT
COMMENTS: ARB CODE NO 56-401
COUNTY (8500): VENTURA CO
SITE ADDR: 3147 LOMA VISTA RD
STATION TYPE (13): CENTER CITY - COMMERCIAL
AQCR (024): METROPOLITAN LOS ANGELES
DIFF. GMT: WEST 08 HOURS
UTM ZONE: 11
UTM NORTHING: 3794897
UTM EASTING: 292665
ELEVATION ABOVE GROUND: 005 FT.
ELEVATION ABOVE MSL: 0156 FT.

LOCATION: VICTORVILLE
SITECODE: 058510001101
AGENCY TYPE: DISTRICT
LATITUDE: 34 D. 32 M. 03 S. N
LONGITUDE: 117 D. 17 M. 32 S. W
SUPPORTING AGENCY: SAN BERNARDINO COUNTY AIR POLLUTION CONTROL DISTRICT
COMMENTS: ARB CODE NO 36-168
COUNTY (6700): SAN BERNARDINO CO
SITE ADDR: COUNTY BLDG 15579 8TH ST
STATION TYPE (13): CENTER CITY - COMMERCIAL
AQCR (024): METROPOLITAN LOS ANGELES
DIFF. GMT: WEST 08 HOURS
UTM ZONE: 11
UTM NORTHING: 3821222
UTM EASTING: 473184
ELEVATION ABOVE GROUND: 030 FT.
ELEVATION ABOVE MSL: 2740 FT.

LOCATION: VISALIA
SITECODE: 058520001F01
AGENCY TYPE: STATE
LATITUDE: 36 D. 19 M. 56 S. N
LONGITUDE: 119 D. 17 M. 28 S. W
SUPPORTING AGENCY: CALIFORNIA AIR RESOURCES BOARD
COMMENTS: ARB CODE NO 54-561
COUNTY (8340): TULARE CO
SITE ADDR: 202 E OAK ST
STATION TYPE (24): SUBURBAN - MOBILE
AQCR (031): SAN JOAQUIN VALLEY
DIFF. GMT: WEST 08 HOURS
UTM ZONE: 11
UTM NORTHING: 4023027
UTM EASTING: 294357
ELEVATION ABOVE GROUND: 006 FT.
ELEVATION ABOVE MSL: 0336 FT.

LOCATION: VISTA
SITECODE: 058540001C01
AGENCY TYPE: EPA/EFFECTS RES.
LATITUDE: 33 D. 12 M. 36 S. N
LONGITUDE: 117 D. 14 M. 54 S. W
SUPPORTING AGENCY: HUMAN STUDIES LABORATORY
COMMENTS: CHESS SITE 0811-VISTA IN OPERATION 1/29/72 TO PRESENT
COUNTY (6820): SAN DIEGO CO
SITE ADDR: 600 N SANTA FE AVE
STATION TYPE (22): SUBURBAN - RESIDENTIAL
AQCR (029): SAN DIEGO
DIFF. GMT: WEST 08 HOURS
UTM ZONE: 11
UTM NORTHING: 3674399
UTM EASTING: 476857
ELEVATION ABOVE GROUND: 010 FT.
ELEVATION ABOVE MSL: 0370 FT.

LOCATION: WEST COVINA
SITECODE: 058660001C01
AGENCY TYPE: EPA/EFFECTS RES.
LATITUDE: 34 D. 05 M. 10 S. N
LONGITUDE: 117 D. 09 M. 00 S. W
SUPPORTING AGENCY: HUMAN STUDIES LABORATORY
COMMENTS: CHESS SITE 0842 COVINA IN OPERATION 5/3/72 TO PRESENT
COUNTY (4200): LOS ANGELES CO
SITE ADDR: 820 PHILLIPS ST
STATION TYPE (22): SUBURBAN - RESIDENTIAL
AQCR (024): METROPOLITAN LOS ANGELES
DIFF. GMT: WEST 08 HOURS
UTM ZONE: 11
UTM NORTHING: 3771515
UTM EASTING: 486162
ELEVATION ABOVE GROUND: 010 FT.
ELEVATION ABOVE MSL: 0510 FT.

LOCATION: WHITTIER
SITECODE: 058720001101
AGENCY TYPE: DISTRICT
LATITUDE: 33 D. 55 M. 27 S. N
LONGITUDE: 118 D. 01 M. 23 S. W
SUPPORTING AGENCY: LOS ANGELES COUNTY AIR POLLUTION CONTROL DISTRICT
COMMENTS: ARB CODE 70-080
COUNTY (4200): LOS ANGELES CO
SITE ADDR: 14427 LEFFINGWELL RD
STATION TYPE (22): SUBURBAN - RESIDENTIAL
AQCR (024): METROPOLITAN LOS ANGELES
DIFF. GMT: WEST 08 HOURS
UTM ZONE: 11
UTM NORTHING: 3754019
UTM EASTING: 405636
ELEVATION ABOVE GROUND: 000 FT.
ELEVATION ABOVE MSL: 0183 FT.

CALIFORNIA

LOCATION: WILLITS
SITECODE: 058740001F01
AGENCY TYPE: STATE
LATITUDE: 39 D. 24 M. 46 S. N
LONGITUDE: 123 D. 21 M. 09 S. W
SUPPORTING AGENCY: CALIFORNIA AIR RESOURCES BOARD
COMMENTS: ARB CODE 23-753

COUNTY (4540): MENDOCINO CO
SITE ADDR: CITY HALL HWGY 101 & COMMERCIAL ST
STATION TYPE (00):
AQCR (026): NORTH COAST
DIFF. GMT: WEST 08 HOURS

UTM ZONE: 10
UTM NORTHING: 4362430
UTM EASTING: 469655
ELEVATION ABOVE GROUND: 015 FT.
ELEVATION ABOVE MSL: 1379 FT.

LOCATION: WOODLAND
SITECODE: 058800001G01
AGENCY TYPE: COUNTY
LATITUDE: 38 D. 40 M. 46 S. N
LONGITUDE: 121 D. 46 M. 13 S. W
SUPPORTING AGENCY: YOLO COUNTY HEALTH DEPT
COMMENTS: ARB CODE 57566

COUNTY (8840): YOLO CO
SITE ADDR: COURTHOUSE
STATION TYPE (13): CENTER CITY - COMMERCIAL
AQCR (028): SACRAMENTO VALLEY
DIFF. GMT: WEST 08 HOURS

UTM ZONE: 10
UTM NORTHING: 4281709
UTM EASTING: 606968
ELEVATION ABOVE GROUND: 020 FT.
ELEVATION ABOVE MSL: 0084 FT.

LOCATION: YUBA CITY
SITECODE: 058900001F01
AGENCY TYPE: STATE
LATITUDE: 39 D. 08 M. 15 S. N
LONGITUDE: 121 D. 37 M. 23 S. W
SUPPORTING AGENCY: CALIFORNIA AIR RESOURCES BOARD
COMMENTS: ARB CODE NO 51-891

COUNTY (8120): SUTTER CO
SITE ADDR: 750 FORBES AVE
STATION TYPE (22): SUBURBAN - RESIDENTIAL
AQCR (028): SACRAMENTO VALLEY
DIFF. GMT: WEST 08 HOURS

UTM ZONE: 10
UTM NORTHING: 4332725
UTM EASTING: 619008
ELEVATION ABOVE GROUND: 005 FT.
ELEVATION ABOVE MSL: 0061 FT.

LOCATION: ADAMS COUNTY
SITECODE: 060020001F01
AGENCY TYPE: STATE
LATITUDE: 39 D. 49 M. 40 S. N
LONGITUDE: 104 D. 56 M. 7 S. W
SUPPORTING AGENCY: TRI-COUNTY HEALTH DEPARTMENT
COMMENTS:
COUNTY (0020): ADAMS CO
SITE ADDR: 4301 E 72ND AVE (ADAMS CITY)
STATION TYPE (21): SUBURBAN - INDUSTRIAL
AQCR (036): METROPOLITAN DENVER
DIFF. GMT: WEST 07 HOURS
UTM ZONE: 13
UTM NORTHING: 4408427
UTM EASTING: 00505542
ELEVATION ABOVE GROUND: 015 FT.
ELEVATION ABOVE MSL: 5145 FT.

LOCATION: ADAMS COUNTY
SITECODE: 060020002L02
AGENCY TYPE: MILITARY
LATITUDE: 39 D. 52 M. 11 S. N
LONGITUDE: 104 D. 50 M. 42 S. W
SUPPORTING AGENCY: U S ARMY
COMMENTS: NORTH SIDE-PERIMETER OF ROCKY MOUNTAIN ARSENAL #1
COUNTY (0020): ADAMS CO
SITE ADDR: ROCKY MOUNTAIN ARSENAL
STATION TYPE (31): RURAL - NEAR URBAN
AQCR (036): METROPOLITAN DENVER
DIFF. GMT: WEST 07 HOURS
UTM ZONE: 13
UTM NORTHING: 4413100
UTM EASTING: 00513250
ELEVATION ABOVE GROUND: 012 FT.
ELEVATION ABOVE MSL: 5150 FT.

LOCATION: ADAMS COUNTY
SITECODE: 060020003L02
AGENCY TYPE: MILITARY
LATITUDE: 39 D. 52 M. 11 S. N
LONGITUDE: 104 D. 49 M. 34 S. W
SUPPORTING AGENCY: U S ARMY
COMMENTS: NORTH SIDE-PERIMETER OF ROCKY MOUNTAIN ARSENAL #2
COUNTY (0020): ADAMS CO
SITE ADDR: ROCKY MOUNTAIN ARSENAL
STATION TYPE (31): RURAL - NEAR URBAN
AQCR (036): METROPOLITAN DENVER
DIFF. GMT: WEST 07 HOURS
UTM ZONE: 13
UTM NORTHING: 4413100
UTM EASTING: 00516300
ELEVATION ABOVE GROUND: 012 FT.
ELEVATION ABOVE MSL: 5200 FT.

LOCATION: ADAMS COUNTY
SITECODE: 060020004L02
AGENCY TYPE: MILITARY
LATITUDE: 39 D. 51 M. 55 S. N
LONGITUDE: 104 D. 47 M. 27 S. W
SUPPORTING AGENCY: U S ARMY
COMMENTS: EAST SIDE-PERIMETER OF ROCKY MOUNTAIN ARSENAL #3
COUNTY (0020): ADAMS CO
SITE ADDR: ROCKY MOUNTAIN ARSENAL
STATION TYPE (31): RURAL - NEAR URBAN
AQCR (036): METROPOLITAN DENVER
DIFF. GMT: WEST 07 HOURS
UTM ZONE: 13
UTM NORTHING: 4412600
UTM EASTING: 00517900
ELEVATION ABOVE GROUND: 012 FT.
ELEVATION ABOVE MSL: 5180 FT.

LOCATION: ADAMS COUNTY
SITECODE: 060020005L02
AGENCY TYPE: MILITARY
LATITUDE: 39 D. 48 M. 50 S. N
LONGITUDE: 104 D. 47 M. 27 S. W
SUPPORTING AGENCY: U S ARMY
COMMENTS: EAST SIDE-PERIMETER OF ROCKY MOUNTAIN ARSENAL #4
COUNTY (0020): ADAMS CO
SITE ADDR: ROCKY MOUNTAIN ARSENAL
STATION TYPE (31): RURAL - NEAR URBAN
AQCR (036): METROPOLITAN DENVER
DIFF. GMT: WEST 07 HOURS
UTM ZONE: 13
UTM NORTHING: 4406900
UTM EASTING: 00517900
ELEVATION ABOVE GROUND: 012 FT.
ELEVATION ABOVE MSL: 5300 FT.

LOCATION: ADAMS COUNTY
SITECODE: 060020006L02
AGENCY TYPE: MILITARY
LATITUDE: 39 D. 47 M. 55 S. N
LONGITUDE: 104 D. 47 M. 59 S. W
SUPPORTING AGENCY: U S ARMY
COMMENTS: SOUTH SIDE-PERIMETER OF ROCKY MOUNTAIN ARSENAL #5
COUNTY (0020): ADAMS CO
SITE ADDR: ROCKY MOUNTAIN ARSENAL
STATION TYPE (31): RURAL - NEAR URBAN
AQCR (036): METROPOLITAN DENVER
DIFF. GMT: WEST 07 HOURS
UTM ZONE: 13
UTM NORTHING: 4405200
UTM EASTING: 00517150
ELEVATION ABOVE GROUND: 012 FT.
ELEVATION ABOVE MSL: 5315 FT.

LOCATION: ADAMS COUNTY
SITECODE: 060020007L02
AGENCY TYPE: MILITARY
LATITUDE: 39 D. 47 M. 55 S. N
LONGITUDE: 104 D. 50 M. 49 S. W
SUPPORTING AGENCY: U S ARMY
COMMENTS: SOUTH SIDE-PERIMETER OF ROCKY MOUNTAIN ARSENAL #6
COUNTY (0020): ADAMS CO
SITE ADDR: ROCKY MOUNTAIN ARSENAL
STATION TYPE (31): RURAL - NEAR URBAN
AQCR (036): METROPOLITAN DENVER
DIFF. GMT: WEST 07 HOURS
UTM ZONE: 13
UTM NORTHING: 4405200
UTM EASTING: 00513100
ELEVATION ABOVE GROUND: 012 FT.
ELEVATION ABOVE MSL: 5275 FT.

LOCATION: ADAMS COUNTY
SITECODE: 060020008L02
AGENCY TYPE: MILITARY
LATITUDE: 39 D. 47 M. 55 S. N
LONGITUDE: 104 D. 53 M. 25 S. W
SUPPORTING AGENCY: U S ARMY
COMMENTS: SOUTH SIDE-PERIMETER OF ROCKY MOUNTAIN ARSENAL #7
COUNTY (0020): ADAMS CO
SITE ADDR: ROCKY MOUNTAIN ARSENAL
STATION TYPE (31): RURAL - NEAR URBAN
AQCR (036): METROPOLITAN DENVER
DIFF. GMT: WEST 07 HOURS
UTM ZONE: 13
UTM NORTHING: 4405200
UTM EASTING: 00509600
ELEVATION ABOVE GROUND: 012 FT.
ELEVATION ABOVE MSL: 5215 FT.

LOCATION: ADAMS COUNTY
SITECODE: 060020009L02
AGENCY TYPE: MILITARY
LATITUDE: 39 D. 49 M. 32 S. N
LONGITUDE: 104 D. 54 M. 7 S. W
SUPPORTING AGENCY: U S ARMY
COMMENTS: WEST SIDE-PERIMETER OF ROCKY MOUNTAIN ARSENAL #8
COUNTY (0020): ADAMS CO
SITE ADDR: ROCKY MOUNTAIN ARSENAL
STATION TYPE (31): RURAL - NEAR URBAN
AQCR (036): METROPOLITAN DENVER
DIFF. GMT: WEST 07 HOURS
UTM ZONE: 13
UTM NORTHING: 4408200
UTM EASTING: 00508400
ELEVATION ABOVE GROUND: 012 FT.
ELEVATION ABOVE MSL: 5170 FT.

LOCATION: ADAMS COUNTY
SITECODE: 060020010L02
AGENCY TYPE: MILITARY
LATITUDE: 39 D. 51 M. 29 S. N
LONGITUDE: 104 D. 52 M. 42 S. W
SUPPORTING AGENCY: U S ARMY
COMMENTS: NORTH-WEST SIDE-PERIMETER OF ROCKY MOUNTAIN ARSENAL #9
COUNTY (0020): ADAMS CO
SITE ADDR: ROCKY MOUNTAIN ARSENAL
STATION TYPE (31): RURAL - NEAR URBAN
AQCR (036): METROPOLITAN DENVER
DIFF. GMT: WEST 07 HOURS
UTM ZONE: 13
UTM NORTHING: 4411800
UTM EASTING: 00510400
ELEVATION ABOVE GROUND: 012 FT.
ELEVATION ABOVE MSL: 5140 FT.

LOCATION: ALAMOSA
SITECODE: 060040001F01
AGENCY TYPE: STATE
LATITUDE: 37 D. 28 M. 10 S. N
LONGITUDE: 105 D. 52 M. 42 S. W
SUPPORTING AGENCY: COLORADO DEPARTMENT OF HEALTH
COMMENTS:
COUNTY (0060): ALAMOSA CO
SITE ADDR: ADAMS STATE COLLEGE SCIENCE BUILDING
STATION TYPE (22): SUBURBAN - RESIDENTIAL
AQCR (039): SAN LUIS
DIFF. GMT: WEST 07 HOURS
UTM ZONE: 13
UTM NORTHING: 4147120
UTM EASTING: 00422319
ELEVATION ABOVE GROUND: 025 FT.
ELEVATION ABOVE MSL: 7568 FT.

LOCATION: ALAMOSA COUNTY
SITECODE: 060060001F03
AGENCY TYPE: STATE
LATITUDE: 37 D. 43 M. 27 S. N
LONGITUDE: 105 D. 30 M. 57 S. W
SUPPORTING AGENCY: COLORADO DEPARTMENT OF HEALTH
COMMENTS:
COUNTY (0060): ALAMOSA CO
SITE ADDR: ENTRANCE STATION SAND DUNES NATL MONUMENT
STATION TYPE (41): REMOTE
AQCR (039): SAN LUIS
DIFF. GMT: WEST 07 HOURS
UTM ZONE: 13
UTM NORTHING: 4175142
UTM EASTING: 00454550
ELEVATION ABOVE GROUND: 020 FT.
ELEVATION ABOVE MSL: 8220 FT.

LOCATION: ALAMOSA COUNTY
SITECODE: 060060002A03
AGENCY TYPE: EPA/ATMOS. SURV.
LATITUDE: 37 D. 27 M. 00 S. N
LONGITUDE: 102 D. 52 M. 00 S. W
SUPPORTING AGENCY: NATIONAL WEATHER SERVICE
COMMENTS:
COUNTY (0060): ALAMOSA CO
SITE ADDR: MUNICIPAL AIRPORT (ALAMOSA)
STATION TYPE (35): RURAL - UNQUALIFIED
AQCR (039): SAN LUIS
DIFF. GMT: WEST 07 HOURS
UTM ZONE: 13
UTM NORTHING: 4146722
UTM EASTING: 688708
ELEVATION ABOVE GROUND: 004 FT.
ELEVATION ABOVE MSL: 7540 FT.

COLORADO

```
LOCATION: ARAPAHOE COUNTY          COUNTY (0080): ARAPAHOE CO                          UTM ZONE: 13
SITECODE: 060080001F03             SITE ADDR: CHERRY CREEK DAM SO. SCRANTON & FLOYD AVE  UTM NORTHING: 4387590
AGENCY TYPE: STATE                 STATION TYPE (31): RURAL - NEAR URBAN               UTM EASTING: 00514406
LATITUDE: 39 D. 38 M. 23 S. N      AQCR (038): SAN ISABEL                              ELEVATION ABOVE GROUND: 004 FT.
LONGITUDE: 104 D. 49 M. 56 S. W    DIFF. GMT: WEST 07 HOURS                            ELEVATION ABOVE MSL: 5656 FT.
SUPPORTING AGENCY: TRI-COUNTY HEALTH DEPARTMENT
COMMENTS:

LOCATION: ARVADA                   COUNTY (1140): JEFFERSON CO                         UTM ZONE: 13
SITECODE: 060120001F01             SITE ADDR: 7622 GRANDVIEW AVE                       UTM NORTHING: 4405295
AGENCY TYPE: STATE                 STATION TYPE (23): SUBURBAN - COMMERICAL            UTM EASTING: 00493000
LATITUDE: 39 D. 47 M. 58 S. N      AQCR (036): METROPOLITAN DENVER                     ELEVATION ABOVE GROUND: 015 FT.
LONGITUDE: 105 D.  4 M. 54 S. W    DIFF. GMT: WEST 07 HOURS                            ELEVATION ABOVE MSL: 5353 FT.
SUPPORTING AGENCY: JEFFERSON COUNTY HEALTH DEPARTMENT
COMMENTS:

LOCATION: ARVADA                   COUNTY (1140): JEFFERSON CO                         UTM ZONE: 13
SITECODE: 060120002F01             SITE ADDR: W 57TH AVENUE AND GARRISON STREET        UTM NORTHING: 4405400
AGENCY TYPE: STATE                 STATION TYPE (22): SUBURBAN - RESIDENTIAL           UTM EASTING: 00491500
LATITUDE: 39 D. 48 M.  2 S. N      AQCR (036): METROPOLITAN DENVER                     ELEVATION ABOVE GROUND: 015 FT.
LONGITUDE: 105 D.  5 M. 57 S. W    DIFF. GMT: WEST 07 HOURS                            ELEVATION ABOVE MSL: 5385 FT.
SUPPORTING AGENCY: COLORADO DEPARTMENT OF HEALTH
COMMENTS:

LOCATION: AURORA                   COUNTY (0020): ADAMS CO                             UTM ZONE: 13
SITECODE: 060140001F01             SITE ADDR: 1633 FLORENCE ST                         UTM NORTHING: 4398970
AGENCY TYPE: STATE                 STATION TYPE (22): SUBURBAN - RESIDENTIAL           UTM EASTING: 00511000
LATITUDE: 39 D. 44 M. 33 S. N      AQCR (036): METROPOLITAN DENVER                     ELEVATION ABOVE GROUND: 020 FT.
LONGITUDE: 104 D. 52 M. 18 S. W    DIFF. GMT: WEST 07 HOURS                            ELEVATION ABOVE MSL: 5358 FT.
SUPPORTING AGENCY: TRI-COUNTY HEALTH DEPARTMENT
COMMENTS:

LOCATION: BOULDER                  COUNTY (0220): BOULDER CO                           UTM ZONE: 13
SITECODE: 060200001F01             SITE ADDR: COURTHOUSE 13TH & SPRUCE STS.            UTM NORTHING: 4429670
AGENCY TYPE: STATE                 STATION TYPE (13): CENTER CITY - COMMERCIAL         UTM EASTING: 00476300
LATITUDE: 40 D.  1 M.  8 S. N      AQCR (036): METROPOLITAN DENVER                     ELEVATION ABOVE GROUND: 030 FT.
LONGITUDE: 105 D. 16 M. 40 S. W    DIFF. GMT: WEST 07 HOURS                            ELEVATION ABOVE MSL: 5380 FT.
SUPPORTING AGENCY: COLORADO DEPARTMENT OF HEALTH
COMMENTS:

LOCATION: BOULDER                  COUNTY (0220): BOULDER CO                           UTM ZONE: 13
SITECODE: 060200002F01             SITE ADDR: BOULDER HEALTH DEPT BLDG. 3450 BROADWAY  UTM NORTHING: 4431750
AGENCY TYPE: STATE                 STATION TYPE (22): SUBURBAN - RESIDENTIAL           UTM EASTING: 00476000
LATITUDE: 40 D.  2 M. 15 S. N      AQCR (036): METROPOLITAN DENVER                     ELEVATION ABOVE GROUND: 000 FT.
LONGITUDE: 105 D. 16 M. 53 S. W    DIFF. GMT: WEST 07 HOURS                            ELEVATION ABOVE MSL: 5440 FT.
SUPPORTING AGENCY: BOULDER HEALTH DEPARTMENT
COMMENTS:

LOCATION: BOULDER                  COUNTY (0220): BOULDER CO                           UTM ZONE: 13
SITECODE: 060200003F01             SITE ADDR: FIRE STATION #2 2225 BASELINE ROAD       UTM NORTHING: 4427700
AGENCY TYPE: STATE                 STATION TYPE (22): SUBURBAN - RESIDENTIAL           UTM EASTING: 00477600
LATITUDE: 40 D.    M.  4 S. N      AQCR (036): METROPOLITAN DENVER                     ELEVATION ABOVE GROUND: 000 FT.
LONGITUDE: 105 D. 15 M. 53 S. W    DIFF. GMT: WEST 07 HOURS                            ELEVATION ABOVE MSL: 5410 FT.
SUPPORTING AGENCY: BOULDER CITY COUNTY HEALTH DEPARTMENT
COMMENTS:

LOCATION: BOULDER                  COUNTY (0220): BOULDER CO                           UTM ZONE: 13
SITECODE: 060200004F01             SITE ADDR: CENTRAL FIRE STATION 2441 13TH STREET    UTM NORTHING: 4430150
AGENCY TYPE: STATE                 STATION TYPE (22): SUBURBAN - RESIDENTIAL           UTM EASTING: 00476100
LATITUDE: 40 D.  1 M. 23 S. N      AQCR (036): METROPOLITAN DENVER                     ELEVATION ABOVE GROUND: 000 FT.
LONGITUDE: 105 D. 16 M. 48 S. W    DIFF. GMT: WEST 07 HOURS                            ELEVATION ABOVE MSL: 5370 FT.
SUPPORTING AGENCY: BOULDER CITY-COUNTY HEALTH DEPARTMENT
COMMENTS:

LOCATION: BOULDER COUNTY           COUNTY (0220): BOULDER CO                           UTM ZONE: 13
SITECODE: 060220001F02             SITE ADDR: ADMINISTRATION BLDG CEMENT PLANT (LYONS) UTM NORTHING: 4450204
AGENCY TYPE: STATE                 STATION TYPE (34): RURAL - INDUSTRIAL               UTM EASTING: 00479950
LATITUDE: 40 D. 12 M. 14 S. N      AQCR (036): METROPOLITAN DENVER                     ELEVATION ABOVE GROUND: 060 FT.
LONGITUDE: 105 D. 14 M. 12 S. W    DIFF. GMT: WEST 07 HOURS                            ELEVATION ABOVE MSL: 5277 FT.
SUPPORTING AGENCY: COLORADO DEPARTMENT OF HEALTH
COMMENTS:

LOCATION: BOULDER COUNTY           COUNTY (0220): BOULDER CO                           UTM ZONE: 13
SITECODE: 060220002F01             SITE ADDR: CARPET WAREHOUSE (LYONS)                 UTM NORTHING: 4452533
AGENCY TYPE: STATE                 STATION TYPE (13): CENTER CITY - COMMERCIAL         UTM EASTING: 00477206
LATITUDE: 40 D. 13 M. 30 S. N      AQCR (036): METROPOLITAN DENVER                     ELEVATION ABOVE GROUND: 033 FT.
LONGITUDE: 105 D. 16 M.  4 S. W    DIFF. GMT: WEST 07 HOURS                            ELEVATION ABOVE MSL: 5393 FT.
SUPPORTING AGENCY: COLORADO DEPARTMENT OF HEALTH
COMMENTS:

LOCATION: BRIGHTON                 COUNTY (0020): ADAMS CO                             UTM ZONE: 13
SITECODE: 060260001F01             SITE ADDR: 15 SOUTH MAIN STREET                     UTM NORTHING: 4426214
AGENCY TYPE: STATE                 STATION TYPE (13): CENTER CITY - COMMERCIAL         UTM EASTING: 00515530
LATITUDE: 39 D. 59 M. 16 S. N      AQCR (036): METROPOLITAN DENVER                     ELEVATION ABOVE GROUND: 035 FT.
LONGITUDE: 104 D. 49 M.  5 S. W    DIFF. GMT: WEST 07 HOURS                            ELEVATION ABOVE MSL: 5015 FT.
SUPPORTING AGENCY: TRI-COUNTY HEALTH DEPARTMENT
COMMENTS:

LOCATION: BROOMFIELD               COUNTY (0220): BOULDER CO                           UTM ZONE: 13
SITECODE: 060260001F01             SITE ADDR: NO. 8 GARDEN OFFICE CENTER               UTM NORTHING: 4418980
AGENCY TYPE: STATE                 STATION TYPE (23): SUBURBAN - COMMERICAL            UTM EASTING: 00492620
LATITUDE: 39 D. 55 M. 22 S. N      AQCR (036): METROPOLITAN DENVER                     ELEVATION ABOVE GROUND: 000 FT.
LONGITUDE: 105 D.  5 M. 11 S. W    DIFF. GMT: WEST 07 HOURS                            ELEVATION ABOVE MSL: 5375 FT.
SUPPORTING AGENCY: BOULDER HEALTH DEPARTMENT
COMMENTS:

LOCATION: CANON CITY               COUNTY (0860): FREMONT CO                           UTM ZONE: 13
SITECODE: 060300001F01             SITE ADDR: COUNTY COURTHOUSE MACON & 7TH STS.       UTM NORTHING: 4254571
AGENCY TYPE: STATE                 STATION TYPE (13): CENTER CITY - COMMERCIAL         UTM EASTING: 00479900
LATITUDE: 38 D. 26 M. 27 S. N      AQCR (038): SAN ISABEL                              ELEVATION ABOVE GROUND: 015 FT.
LONGITUDE: 105 D. 14 M. 30 S. W    DIFF. GMT: WEST 07 HOURS                            ELEVATION ABOVE MSL: 5365 FT.
SUPPORTING AGENCY: COLORADO DEPARTMENT OF HEALTH
COMMENTS:
```

LOCATION: CLEAR CREEK COUNTY
SITECODE: 060360001F01
AGENCY TYPE: STATE
LATITUDE: 39 D. 44 M. 33 S. N
LONGITUDE: 105 D. 30 M. 33 S. W
SUPPORTING AGENCY: COLORADO DEPARTMENT OF HEALTH
COMMENTS:

COUNTY (0360): CLEAR CREEK CO
SITE ADDR: FIRE STATION (IDAHO SPRINGS)
STATION TYPE (13): CENTER CITY - COMMERCIAL
AQCR (036): METROPOLITAN DENVER
DIFF. GMT: WEST 07 HOURS

UTM ZONE: 13
UTM NORTHING: 4399082
UTM EASTING: 00456372
ELEVATION ABOVE GROUND: 019 FT.
ELEVATION ABOVE MSL: 7538 FT.

LOCATION: COLORADO SPRINGS
SITECODE: 060380001F01
AGENCY TYPE: STATE
LATITUDE: 38 D. 52 M. 31 S. N
LONGITUDE: 104 D. 49 M. 34 S. W
SUPPORTING AGENCY: EL PASO COUNTY HEALTH DEPARTMENT
COMMENTS:

COUNTY (0760): EL PASO CO
SITE ADDR: BEACON AND FILLMORE STREETS
STATION TYPE (22): SUBURBAN - RESIDENTIAL
AQCR (039): SAN LUIS
DIFF. GMT: WEST 07 HOURS

UTM ZONE: 13
UTM NORTHING: 4302750
UTM EASTING: 00515075
ELEVATION ABOVE GROUND: 000 FT.
ELEVATION ABOVE MSL: 6120 FT.

LOCATION: COLORADO SPRINGS
SITECODE: 060380002F01
AGENCY TYPE: STATE
LATITUDE: 38 D. 50 M. 10 S. N
LONGITUDE: 104 D. 49 M. 15 S. W
SUPPORTING AGENCY: COLORADO STATE HEALTH DEPARTMENT
COMMENTS:

COUNTY (0760): EL PASO CO
SITE ADDR: CITY HALL NEVADA AVE AND E KIOWA STREET
STATION TYPE (13): CENTER CITY - COMMERCIAL
AQCR (039): SAN LUIS
DIFF. GMT: WEST 07 HOURS

UTM ZONE: 13
UTM NORTHING: 4298400
UTM EASTING: 00515550
ELEVATION ABOVE GROUND: 000 FT.
ELEVATION ABOVE MSL: 6010 FT.

LOCATION: COLORADO SPRINGS
SITECODE: 060380003F01
AGENCY TYPE: STATE
LATITUDE: 38 D. 49 M. 30 S. N
LONGITUDE: 104 D. 49 M. 39 S. W
SUPPORTING AGENCY: COLORADO DEPARTMENT OF HEALTH
COMMENTS:

COUNTY (0760): EL PASO CO
SITE ADDR: WEICKER TR & STORAGE 205 W RIO GRANDE ST
STATION TYPE (11): CENTER CITY - INDUSTRIAL
AQCR (039): SAN LUIS
DIFF. GMT: WEST 07 HOURS

UTM ZONE: 13
UTM NORTHING: 4297166
UTM EASTING: 00514972
ELEVATION ABOVE GROUND: 020 FT.
ELEVATION ABOVE MSL: 5998 FT.

LOCATION: CORTEZ
SITECODE: 060540001F01
AGENCY TYPE: STATE
LATITUDE: 37 D. 20 M. 18 S. N
LONGITUDE: 108 D. 36 M. 2 S. W
SUPPORTING AGENCY: COLORADO DEPARTMENT OF HEALTH
COMMENTS:

COUNTY (1630): MONTEZUMA CO
SITE ADDR: S W MEMORIAL HOSPITAL 925 S BROADWAY
STATION TYPE (22): SUBURBAN - RESIDENTIAL
AQCR (014): FOUR CORNERS
DIFF. GMT: WEST 07 HOURS

UTM ZONE: 12
UTM NORTHING: 4134334
UTM EASTING: 00712569
ELEVATION ABOVE GROUND: 025 FT.
ELEVATION ABOVE MSL: 6085 FT.

LOCATION: COSTILLA COUNTY
SITECODE: 060460001F01
AGENCY TYPE: STATE
LATITUDE: D. M. S.
LONGITUDE: D. M. S.
SUPPORTING AGENCY: COLO. DEPT. OF HEALTH
COMMENTS:

COUNTY (0460): COSTILLA CO
SITE ADDR: BLANCA EQUIPMENT CO US HIGHWAY 160
STATION TYPE (33): RURAL - COMMERCIAL
AQCR (039): SAN LUIS
DIFF. GMT: WEST 07 HOURS

UTM ZONE:
UTM NORTHING:
UTM EASTING:
ELEVATION ABOVE GROUND: 000 FT.
ELEVATION ABOVE MSL: 0000 FT.

LOCATION: CRAIG
SITECODE: 060480001F01
AGENCY TYPE: STATE
LATITUDE: 40 D. 30 M. 48 S. N
LONGITUDE: 107 D. 32 M. 44 S. W
SUPPORTING AGENCY: COLORADO DEPARTMENT OF HEALTH
COMMENTS:

COUNTY (1560): MOFFAT CO
SITE ADDR: COURTHOUSE
STATION TYPE (13): CENTER CITY - COMMERCIAL
AQCR (040): YAMPA
DIFF. GMT: WEST 07 HOURS

UTM ZONE: 13
UTM NORTHING: 4487600
UTM EASTING: 00284325
ELEVATION ABOVE GROUND: 050 FT.
ELEVATION ABOVE MSL: 6150 FT.

LOCATION: DELTA
SITECODE: 060540001F01
AGENCY TYPE: STATE
LATITUDE: 38 D. 44 M. 35 S. N
LONGITUDE: 108 D. 4 M. 10 S. W
SUPPORTING AGENCY: COLORADO DEPARTMENT OF HEALTH
COMMENTS:

COUNTY (0560): DELTA CO
SITE ADDR: FIRE STATION
STATION TYPE (13): CENTER CITY - COMMERCIAL
AQCR (035): GRAND MESA
DIFF. GMT: WEST 07 HOURS

UTM ZONE: 12
UTM NORTHING: 4292141
UTM EASTING: 00754713
ELEVATION ABOVE GROUND: 025 FT.
ELEVATION ABOVE MSL: 5000 FT.

LOCATION: DENVER
SITECODE: 060580001A01
AGENCY TYPE: EPA/ATMOS. SURV.
LATITUDE: 39 D. 44 M. 29 S. N
LONGITUDE: 104 D. 59 M. 31 S. W
SUPPORTING AGENCY: CITY-COUNTY OF DENVER
COMMENTS:

COUNTY (0600): DENVER CO
SITE ADDR: SCHOOL ADMINISTRATION BLDG 414 14TH ST
STATION TYPE (13): CENTER CITY - COMMERCIAL
AQCR (036): METROPOLITAN DENVER
DIFF. GMT: WEST 07 HOURS

UTM ZONE: 13
UTM NORTHING: 4398839
UTM EASTING: 500691
ELEVATION ABOVE GROUND: 043 FT.
ELEVATION ABOVE MSL: 5225 FT.

LOCATION: DENVER
SITECODE: 060580001A99
AGENCY TYPE: EPA/ATMOS. SURV.
LATITUDE: 39 D. 44 M. 29 S. N
LONGITUDE: 104 D. 59 M. 31 S. W
SUPPORTING AGENCY: CITY-COUNTY OF DENVER
COMMENTS: LEAD STUDY

COUNTY (0600): DENVER CO
SITE ADDR: SCHOOL ADMINISTRATION BLDG 414 14TH ST
STATION TYPE (13): CENTER CITY - COMMERCIAL
AQCR (036): METROPOLITAN DENVER
DIFF. GMT: WEST 07 HOURS

UTM ZONE: 13
UTM NORTHING: 4398839
UTM EASTING: 500691
ELEVATION ABOVE GROUND: 043 FT.
ELEVATION ABOVE MSL: 5225 FT.

LOCATION: DENVER
SITECODE: 060580001F01
AGENCY TYPE: STATE
LATITUDE: 39 D. 44 M. 28 S. N
LONGITUDE: 104 D. 59 M. 31 S. W
SUPPORTING AGENCY: COLORADO DEPARTMENT OF HEALTH
COMMENTS:

COUNTY (0600): DENVER CO
SITE ADDR: SCHOOL ADMINISTRATION BLDG 414 14TH ST
STATION TYPE (13): CENTER CITY - COMMERCIAL
AQCR (036): METROPOLITAN DENVER
DIFF. GMT: WEST 07 HOURS

UTM ZONE: 13
UTM NORTHING: 4398823
UTM EASTING: 00500686
ELEVATION ABOVE GROUND: 050 FT.
ELEVATION ABOVE MSL: 5275 FT.

LOCATION: DENVER
SITECODE: 060580002A01
AGENCY TYPE: EPA/ATMOS. SURV.
LATITUDE: 39 D. 45 M. 4 S. N
LONGITUDE: 104 D. 59 M. 14 S. W
SUPPORTING AGENCY: CITY-COUNTY OF DENVER
COMMENTS:

COUNTY (0600): DENVER CO
SITE ADDR: 2105 BROADWAY
STATION TYPE (13): CENTER CITY - COMMERCIAL
AQCR (036): METROPOLITAN DENVER
DIFF. GMT: WEST 07 HOURS

UTM ZONE: 13
UTM NORTHING: 4399920
UTM EASTING: 00501100
ELEVATION ABOVE GROUND: 009 FT.
ELEVATION ABOVE MSL: 5220 FT.

LOCATION: DENVER
SITECODE: 060580002A05
AGENCY TYPE: EPA/ATMOS. SURV.
LATITUDE: 39 D. 45 M. 4 S. N
LONGITUDE: 104 D. 59 M. 14 S. W
SUPPORTING AGENCY: CITY-COUNTY OF DENVER
COMMENTS:

COUNTY (0600): DENVER CO
SITE ADDR: 2105 BROADWAY
STATION TYPE (13): CENTER CITY - COMMERCIAL
AQCR (036): METROPOLITAN DENVER
DIFF. GMT: WEST 07 HOURS

UTM ZONE: 13
UTM NORTHING: 4399920
UTM EASTING: 00501100
ELEVATION ABOVE GROUND: 009 FT.
ELEVATION ABOVE MSL: 5220 FT.

COLORADO

LOCATION: DENVER
SITECODE: 060580002A10
AGENCY TYPE: EPA/ATMOS. SURV.
LATITUDE: 39 D. 45 M. 4 S. N
LONGITUDE: 104 D. 59 M. 14 S. W
SUPPORTING AGENCY: CITY-COUNTY OF DENVER
COMMENTS:
COUNTY (0600): DENVER CO
SITE ADDR: 2105 BROADWAY
STATION TYPE (13): CENTER CITY - COMMERCIAL
AQCR (036): METROPOLITAN DENVER
DIFF. GMT: WEST 07 HOURS
UTM ZONE: 13
UTM NORTHING: 4399920
UTM EASTING: 00501100
ELEVATION ABOVE GROUND: 009 FT.
ELEVATION ABOVE MSL: 5220 FT.

LOCATION: DENVER
SITECODE: 060580002A50
AGENCY TYPE: EPA/ATMOS. SURV.
LATITUDE: 39 D. 45 M. 4 S. N
LONGITUDE: 104 D. 59 M. 14 S. W
SUPPORTING AGENCY: CITY-COUNTY OF DENVER
COMMENTS:
COUNTY (0600): DENVER CO
SITE ADDR: 2105 BROADWAY
STATION TYPE (13): CENTER CITY - COMMERCIAL
AQCR (036): METROPOLITAN DENVER
DIFF. GMT: WEST 07 HOURS
UTM ZONE: 13
UTM NORTHING: 4399920
UTM EASTING: 00501100
ELEVATION ABOVE GROUND: 009 FT.
ELEVATION ABOVE MSL: 5220 FT.

LOCATION: DENVER
SITECODE: 060580002F01
AGENCY TYPE: STATE
LATITUDE: 39 D. 45 M. 4 S. N
LONGITUDE: 104 D. 59 M. 14 S. W
SUPPORTING AGENCY: CITY-COUNTY OF DENVER
COMMENTS:
COUNTY (0600): DENVER CO
SITE ADDR: 2105 BROADWAY
STATION TYPE (13): CENTER CITY - COMMERCIAL
AQCR (036): METROPOLITAN DENVER
DIFF. GMT: WEST 07 HOURS
UTM ZONE: 13
UTM NORTHING: 4399920
UTM EASTING: 00501100
ELEVATION ABOVE GROUND: 009 FT.
ELEVATION ABOVE MSL: 5220 FT.

LOCATION: DENVER
SITECODE: 060580003F01
AGENCY TYPE: STATE
LATITUDE: 39 D. 41 M. 54 S. N
LONGITUDE: 104 D. 59 M. 10 S. W
SUPPORTING AGENCY: DENVER CITY & COUNTY HEALTH DEPARTMENT
COMMENTS:
COUNTY (0600): DENVER CO
SITE ADDR: GATES RUBBER CO 1050 S BROADWAY
STATION TYPE (11): CENTER CITY - INDUSTRIAL
AQCR (036): METROPOLITAN DENVER
DIFF. GMT: WEST 07 HOURS
UTM ZONE: 13
UTM NORTHING: 4394072
UTM EASTING: 00501187
ELEVATION ABOVE GROUND: 025 FT.
ELEVATION ABOVE MSL: 5288 FT.

LOCATION: DENVER
SITECODE: 060580004F01
AGENCY TYPE: STATE
LATITUDE: 39 D. 47 M. 20 S. N
LONGITUDE: 104 D. 58 M. 21 S. W
SUPPORTING AGENCY: DENVER CITY & COUNTY HEALTH DEPARTMENT
COMMENTS:
COUNTY (0600): DENVER CO
SITE ADDR: SEWER PLANT E 51ST & FRANKLIN
STATION TYPE (21): SUBURBAN - INDUSTRIAL
AQCR (036): METROPOLITAN DENVER
DIFF. GMT: WEST 07 HOURS
UTM ZONE: 13
UTM NORTHING: 4404108
UTM EASTING: 00502360
ELEVATION ABOVE GROUND: 013 FT.
ELEVATION ABOVE MSL: 5150 FT.

LOCATION: DENVER
SITECODE: 060580005F01
AGENCY TYPE: STATE
LATITUDE: 39 D. 45 M. 36 S. N
LONGITUDE: 105 D. 1 M. 20 S. W
SUPPORTING AGENCY: CITY-COUNTY OF DENVER
COMMENTS:
COUNTY (0600): DENVER CO
SITE ADDR: NORTH HIGH SCHOOL 2960 N SPEER BLVD
STATION TYPE (22): SUBURBAN - RESIDENTIAL
AQCR (036): METROPOLITAN DENVER
DIFF. GMT: WEST 07 HOURS
UTM ZONE: 13
UTM NORTHING: 4400990
UTM EASTING: 00498130
ELEVATION ABOVE GROUND: 003 FT.
ELEVATION ABOVE MSL: 5320 FT.

LOCATION: DENVER
SITECODE: 060580006F01
AGENCY TYPE: STATE
LATITUDE: 39 D. 46 M. 17 S. N
LONGITUDE: 104 D. 55 M. 39 S. W
SUPPORTING AGENCY: DENVER CITY & COUNTY HEALTH DEPARTMENT
COMMENTS:
COUNTY (0600): DENVER CO
SITE ADDR: HILL PHOTO 5105 E 38TH AVE
STATION TYPE (13): CENTER CITY - COMMERCIAL
AQCR (036): METROPOLITAN DENVER
DIFF. GMT: WEST 07 HOURS
UTM ZONE: 13
UTM NORTHING: 4402173
UTM EASTING: 00506223
ELEVATION ABOVE GROUND: 025 FT.
ELEVATION ABOVE MSL: 5293 FT.

LOCATION: DENVER
SITECODE: 060580007F01
AGENCY TYPE: STATE
LATITUDE: 39 D. 43 M. 57 S. N
LONGITUDE: 104 D. 55 M. 21 S. W
SUPPORTING AGENCY: COLORADO DEPARTMENT OF HEALTH
COMMENTS:
COUNTY (0600): DENVER CO
SITE ADDR: HEALTH DEPT 4210 E 11TH AVE
STATION TYPE (12): CENTER CITY - RESIDENTIAL
AQCR (036): METROPOLITAN DENVER
DIFF. GMT: WEST 07 HOURS
UTM ZONE: 13
UTM NORTHING: 4397869
UTM EASTING: 00506663
ELEVATION ABOVE GROUND: 040 FT.
ELEVATION ABOVE MSL: 5380 FT.

LOCATION: DENVER
SITECODE: 060580008F01
AGENCY TYPE: STATE
LATITUDE: 39 D. 45 M. 8 S. N
LONGITUDE: 105 D. 2 M. 52 S. W
SUPPORTING AGENCY: CITY-COUNTY OF DENVER
COMMENTS:
COUNTY (0600): DENVER CO
SITE ADDR: SLOAN'S LAKE 2400 WOLFF STREET
STATION TYPE (22): SUBURBAN - RESIDENTIAL
AQCR (036): METROPOLITAN DENVER
DIFF. GMT: WEST 07 HOURS
UTM ZONE: 13
UTM NORTHING: 4400050
UTM EASTING: 00495900
ELEVATION ABOVE GROUND: 030 FT.
ELEVATION ABOVE MSL: 5310 FT.

LOCATION: DENVER
SITECODE: 060580009F01
AGENCY TYPE: STATE
LATITUDE: 39 D. 44 M. 57 S. N
LONGITUDE: 105 D. 1 M. 53 S. W
SUPPORTING AGENCY: COLORADO DEPARTMENT OF HEALTH
COMMENTS: STATION LOCATED ON HOSPITAL GROUNDS NEAR SMALL PARKING LOT.
COUNTY (0600): DENVER CO
SITE ADDR: 2095 JULIAN STREET
STATION TYPE (22): SUBURBAN - RESIDENTIAL
AQCR (036): METROPOLITAN DENVER
DIFF. GMT: WEST 07 HOURS
UTM ZONE: 13
UTM NORTHING: 4399700
UTM EASTING: 00497300
ELEVATION ABOVE GROUND: 015 FT.
ELEVATION ABOVE MSL: 5325 FT.

LOCATION: DENVER
SITECODE: 060580010F01
AGENCY TYPE: STATE
LATITUDE: 39 D. 44 M. 21 S. N
LONGITUDE: 104 D. 56 M. 26 S. W
SUPPORTING AGENCY: COLORADO DEPARTMENT OF HEALTH
COMMENTS:
COUNTY (0600): DENVER CO
SITE ADDR: E COLFAX AVENUE AND COLORADO BLVD
STATION TYPE (13): CENTER CITY - COMMERCIAL
AQCR (036): METROPOLITAN DENVER
DIFF. GMT: WEST 07 HOURS
UTM ZONE: 13
UTM NORTHING: 4399600
UTM EASTING: 00505100
ELEVATION ABOVE GROUND: 030 FT.
ELEVATION ABOVE MSL: 5330 FT.

LOCATION: DENVER
SITECODE: 060580011F01
AGENCY TYPE: STATE
LATITUDE: 39 D. 40 M. 49 S. N
LONGITUDE: 104 D. 59 M. 47 S. W
SUPPORTING AGENCY: COLORADO DEPARTMENT OF HEALTH
COMMENTS:
COUNTY (0600): DENVER CO
SITE ADDR: 2005 SO. HURON STREET
STATION TYPE (22): SUBURBAN - RESIDENTIAL
AQCR (036): METROPOLITAN DENVER
DIFF. GMT: WEST 07 HOURS
UTM ZONE: 13
UTM NORTHING: 4392050
UTM EASTING: 00500300
ELEVATION ABOVE GROUND: 015 FT.
ELEVATION ABOVE MSL: 5255 FT.

LOCATION: DOUGLAS COUNTY
SITECODE: 060660001F01
AGENCY TYPE: STATE
LATITUDE: 39 D. 22 M. 22 S. N
LONGITUDE: 104 D. 51 M. 32 S. W
SUPPORTING AGENCY: TRI-COUNTY HEALTH DEPARTMENT
COMMENTS:
COUNTY (0660): DOUGLAS CO
SITE ADDR: 208 3RD ST (CASTLEROCK)
STATION TYPE (13): CENTER CITY - COMMERCIAL
AQCR (036): METROPOLITAN DENVER
DIFF. GMT: WEST 07 HOURS
UTM ZONE: 13
UTM NORTHING: 4357938
UTM EASTING: 00512151
ELEVATION ABOVE GROUND: 015 FT.
ELEVATION ABOVE MSL: 6210 FT.

LOCATION: DURANGO
SITECODE: 060680001F01
AGENCY TYPE: STATE
LATITUDE: 37 D. 17 M. S. N
LONGITUDE: 107 D. 52 M. 27 S. W
SUPPORTING AGENCY: COLORADO STATE HEALTH DEPARTMENT
COMMENTS:
COUNTY (1300): LA PLATA CO
SITE ADDR: MERCY HOSPITAL 1905 EAST 3RD AVENUE
STATION TYPE (22): SUBURBAN - RESIDENTIAL
AQCR (014): FOUR CORNERS
DIFF. GMT: WEST 07 HOURS
UTM ZONE: 13
UTM NORTHING: 4130000
UTM EASTING: 00245175
ELEVATION ABOVE GROUND: 000 FT.
ELEVATION ABOVE MSL: 6525 FT.

LOCATION: DURANGO
SITECODE: 060680002F01
AGENCY TYPE: STATE
LATITUDE: 37 D. 16 M. 14 S. N
LONGITUDE: 107 D. 52 M. 51 S. W
SUPPORTING AGENCY: COLORADO STATE HEALTH DEPARTMENT
COMMENTS:
COUNTY (1300): LA PLATA CO
SITE ADDR: STRATER HOTEL 699 MAIN STREET
STATION TYPE (13): CENTER CITY - COMMERCIAL
AQCR (014): FOUR CORNERS
DIFF. GMT: WEST 07 HOURS
UTM ZONE: 13
UTM NORTHING: 4129600
UTM EASTING: 00244550
ELEVATION ABOVE GROUND: 000 FT.
ELEVATION ABOVE MSL: 6522 FT.

LOCATION: DURANGO
SITECODE: 060680003F01
AGENCY TYPE: STATE
LATITUDE: 37 D. 16 M. 31 S. N
LONGITUDE: 107 D. 52 M. 37 S. W
SUPPORTING AGENCY: COLORADO DEPARTMENT OF HEALTH
COMMENTS:
COUNTY (1300): LA PLATA CO
SITE ADDR: CENTRAL FIRE STA 10TH ST & 2ND AVE
STATION TYPE (13): CENTER CITY - COMMERCIAL
AQCR (014): FOUR CORNERS
DIFF. GMT: WEST 07 HOURS
UTM ZONE: 13
UTM NORTHING: 4129996
UTM EASTING: 00244902
ELEVATION ABOVE GROUND: 010 FT.
ELEVATION ABOVE MSL: 6530 FT.

LOCATION: EAGLE COUNTY
SITECODE: 060700001F01
AGENCY TYPE: STATE
LATITUDE: 39 D. 38 M. 21 S. N
LONGITUDE: 106 D. 21 M. 30 S. W
SUPPORTING AGENCY: COLORADO DEPARTMENT OF HEALTH
COMMENTS:
COUNTY (0700): EAGLE CO
SITE ADDR: VAIL MED PROFESSIONAL BLDG (VAIL)
STATION TYPE (33): RURAL - COMMERCIAL
AQCR (035): GRAND MESA
DIFF. GMT: WEST 07 HOURS
UTM ZONE: 13
UTM NORTHING: 4389381
UTM EASTING: 00383431
ELEVATION ABOVE GROUND: 050 FT.
ELEVATION ABOVE MSL: 8250 FT.

LOCATION: EDGEWATER
SITECODE: 060720001F01
AGENCY TYPE: STATE
LATITUDE: 39 D. 45 M. 12 S. N
LONGITUDE: 105 D. 3 M. 38 S. W
SUPPORTING AGENCY: JEFFERSON COUNTY HEALTH DEPARTMENT
COMMENTS:
COUNTY (1140): JEFFERSON CO
SITE ADDR: CITY HALL 25TH AVE & GRAY ST
STATION TYPE (23): SUBURBAN - COMMERICAL
AQCR (036): METROPOLITAN DENVER
DIFF. GMT: WEST 07 HOURS
UTM ZONE: 13
UTM NORTHING: 4400168
UTM EASTING: 00494804
ELEVATION ABOVE GROUND: 035 FT.
ELEVATION ABOVE MSL: 5385 FT.

LOCATION: ENGLEWOOD
SITECODE: 060780001F01
AGENCY TYPE: STATE
LATITUDE: 39 D. 37 M. 42 S. N
LONGITUDE: 104 D. 59 M. 16 S. W
SUPPORTING AGENCY: COLORADO DEPARTMENT OF HEALTH
COMMENTS:
COUNTY (0080): ARAPAHOE CO
SITE ADDR: 4857 S BROADWAY
STATION TYPE (23): SUBURBAN - COMMERICAL
AQCR (036): METROPOLITAN DENVER
DIFF. GMT: WEST 07 HOURS
UTM ZONE: 13
UTM NORTHING: 4386300
UTM EASTING: 00501043
ELEVATION ABOVE GROUND: 020 FT.
ELEVATION ABOVE MSL: 5428 FT.

LOCATION: FLORENCE
SITECODE: 060800001F01
AGENCY TYPE: STATE
LATITUDE: 38 D. 23 M. 24 S. N
LONGITUDE: 105 D. 7 M. 1 S. W
SUPPORTING AGENCY: COLORADO DEPARTMENT OF HEALTH
COMMENTS:
COUNTY (0860): FREMONT CO
SITE ADDR: FIRST NATIONAL BANK 101 MAIN
STATION TYPE (13): CENTER CITY - COMMERCIAL
AQCR (038): SAN ISABEL
DIFF. GMT: WEST 07 HOURS
UTM ZONE: 13
UTM NORTHING: 4248895
UTM EASTING: 00489775
ELEVATION ABOVE GROUND: 030 FT.
ELEVATION ABOVE MSL: 5135 FT.

LOCATION: FT COLLINS
SITECODE: 060820001F01
AGENCY TYPE: STATE
LATITUDE: 40 D. 35 M. 10 S. N
LONGITUDE: 105 D. 4 M. 45 S. W
SUPPORTING AGENCY: LARIMER COUNTY HEALTH DEPARTMENT
COMMENTS:
COUNTY (1320): LARIMER CO
SITE ADDR: CENTRAL FIRE HQRS 236 WALNUT ST
STATION TYPE (13): CENTER CITY - COMMERCIAL
AQCR (037): PAWNEE
DIFF. GMT: WEST 07 HOURS
UTM ZONE: 13
UTM NORTHING: 4492595
UTM EASTING: 00493110
ELEVATION ABOVE GROUND: 030 FT.
ELEVATION ABOVE MSL: 5020 FT.

LOCATION: GARFIELD COUNTY
SITECODE: 060880001F01
AGENCY TYPE: STATE
LATITUDE: 39 D. 31 M. 55 S. N
LONGITUDE: 107 D. 46 M. 47 S. W
SUPPORTING AGENCY: COLORADO DEPARTMENT OF HEALTH
COMMENTS:
COUNTY (0880): GARFIELD CO
SITE ADDR: 111 E 3RD AVE (RIFLE)
STATION TYPE (13): CENTER CITY - COMMERCIAL
AQCR (035): GRAND MESA
DIFF. GMT: WEST 07 HOURS
UTM ZONE: 13
UTM NORTHING: 4379278
UTM EASTING: 00261077
ELEVATION ABOVE GROUND: 015 FT.
ELEVATION ABOVE MSL: 5375 FT.

LOCATION: GARFIELD COUNTY
SITECODE: 060880002F01
AGENCY TYPE: STATE
LATITUDE: 39 D. 31 M. 55 S. N
LONGITUDE: 107 D. 46 M. 55 S. W
SUPPORTING AGENCY: COLORADO STATE HEALTH DEPARTMENT
COMMENTS:
COUNTY (0880): GARFIELD CO
SITE ADDR: CITY HALL 337 EAST AVENUE (RIFLE)
STATION TYPE (13): CENTER CITY - COMMERCIAL
AQCR (035): GRAND MESA
DIFF. GMT: WEST 07 HOURS
UTM ZONE: 13
UTM NORTHING: 4379300
UTM EASTING: 00260900
ELEVATION ABOVE GROUND: 000 FT.
ELEVATION ABOVE MSL: 5330 FT.

LOCATION: GARFIELD COUNTY
SITECODE: 060880003F01
AGENCY TYPE: STATE
LATITUDE: 39 D. 27 M. 14 S. N
LONGITUDE: 108 D. 3 M. 9 S. W
SUPPORTING AGENCY: COLORADO DEPARTMENT OF HEALTH
COMMENTS:
COUNTY (0880): GARFIELD CO
SITE ADDR: GRAND VALLEY SCHOOL
STATION TYPE (33): RURAL - COMMERCIAL
AQCR (035): GRAND MESA
DIFF. GMT: WEST 07 HOURS
UTM ZONE: 12
UTM NORTHING: 4371083
UTM EASTING: 00753614
ELEVATION ABOVE GROUND: 020 FT.
ELEVATION ABOVE MSL: 5120 FT.

LOCATION: GILPIN COUNTY
SITECODE: 060900001F01
AGENCY TYPE: STATE
LATITUDE: 39 D. 48 M. 6 S. N
LONGITUDE: 105 D. 29 M. 44 S. W
SUPPORTING AGENCY: COLORADO DEPARTMENT OF HEALTH
COMMENTS:
COUNTY (0900): GILPIN CO
SITE ADDR: FIRE STATION (BLACKHAWK)
STATION TYPE (13): CENTER CITY - COMMERCIAL
AQCR (036): METROPOLITAN DENVER
DIFF. GMT: WEST 07 HOURS
UTM ZONE: 13
UTM NORTHING: 4405662
UTM EASTING: 00457581
ELEVATION ABOVE GROUND: 040 FT.
ELEVATION ABOVE MSL: 8140 FT.

LOCATION: GLENWOOD SPRINGS
SITECODE: 060920001F01
AGENCY TYPE: STATE
LATITUDE: 39 D. 31 M. 47 S. N
LONGITUDE: 107 D. 19 M. 27 S. W
SUPPORTING AGENCY: COLORADO DEPARTMENT OF HEALTH
COMMENTS:
COUNTY (0880): GARFIELD CO
SITE ADDR: CO COURTHOUSE 8TH & COLORADO AVE
STATION TYPE (13): CENTER CITY - COMMERCIAL
AQCR (035): GRAND MESA
DIFF. GMT: WEST 07 HOURS
UTM ZONE: 13
UTM NORTHING: 4377927
UTM EASTING: 300241
ELEVATION ABOVE GROUND: 045 FT.
ELEVATION ABOVE MSL: 5845 FT.

COLORADO

```
LOCATION: GOLDEN                    COUNTY (1140): JEFFERSON CO                          UTM ZONE: 13
SITECODE: 060940001F01              SITE ADDR: 911 TENTH AVE                             UTM NORTHING: 4400564
AGENCY TYPE: STATE                  STATION TYPE (21): SUBURBAN - INDUSTRIAL             UTM EASTING: 00480833
LATITUDE: 39 D. 45 M. 24 S. N       AQCR (036): METROPOLITAN DENVER                      ELEVATION ABOVE GROUND: 020 FT.
LONGITUDE: 105 D. 13 M. 25 S. W     DIFF. GMT: WEST 07 HOURS                             ELEVATION ABOVE MSL: 5670 FT.
SUPPORTING AGENCY: JEFFERSON COUNTY HEALTH DEPARTMENT
COMMENTS:

LOCATION: GRAND COUNTY              COUNTY (0960): GRAND CO                              UTM ZONE:
SITECODE: 060960001F01              SITE ADDR: TUCKER RESTAURANT (FRASER)                UTM NORTHING:
AGENCY TYPE: STATE                  STATION TYPE (00):                                   UTM EASTING:
LATITUDE:    D.    M.    S.         AQCR (040): YAMPA                                    ELEVATION ABOVE GROUND: 000 FT.
LONGITUDE:    D.    M.    S.        DIFF. GMT: WEST 07 HOURS                             ELEVATION ABOVE MSL: 0000 FT.
SUPPORTING AGENCY: COLO DEPT OF HEALTH
COMMENTS:

LOCATION: GRAND COUNTY              COUNTY (0960): GRAND CO                              UTM ZONE: 13
SITECODE: 060960002F01              SITE ADDR: EASTIN HOTEL 105 S 2ND ST (KREMMLING)     UTM NORTHING: 4435000
AGENCY TYPE: STATE                  STATION TYPE (13): CENTER CITY - COMMERCIAL          UTM EASTING: 00380686
LATITUDE: 40 D. 3 M. 32 S. N        AQCR (040): YAMPA                                    ELEVATION ABOVE GROUND: 025 FT.
LONGITUDE: 106 D. 23 M. 56 S. W     DIFF. GMT: WEST 07 HOURS                             ELEVATION ABOVE MSL: 7295 FT.
SUPPORTING AGENCY: COLORADO DEPARTMENT OF HEALTH
COMMENTS:

LOCATION: GRAND JUNCTION            COUNTY (1520): MESA CO                               UTM ZONE: 12
SITECODE: 060980001F01              SITE ADDR: FILTER PLANT D1/2 ROAD AND 27 1/2 ROAD    UTM NORTHING: 4325650
AGENCY TYPE: STATE                  STATION TYPE (21): SUBURBAN - INDUSTRIAL             UTM EASTING: 00712730
LATITUDE: 39 D. 3 M. 21 S. N        AQCR (035): GRAND MESA                               ELEVATION ABOVE GROUND: 000 FT.
LONGITUDE: 108 D. 32 M. 50 S. W     DIFF. GMT: WEST 07 HOURS                             ELEVATION ABOVE MSL: 4580 FT.
SUPPORTING AGENCY: MESA COUNTY HEALTH DEPARTMENT
COMMENTS:

LOCATION: GRAND JUNCTION            COUNTY (1520): MESA CO                               UTM ZONE:
SITECODE: 060980002F01              SITE ADDR: CITY SHOP RIVER RD & WEST STREET          UTM NORTHING:
AGENCY TYPE: STATE                  STATION TYPE (00):                                   UTM EASTING:
LATITUDE:    D.    M.    S.         AQCR (035): GRAND MESA                               ELEVATION ABOVE GROUND: 000 FT.
LONGITUDE:    D.    M.    S.        DIFF. GMT: WEST 07 HOURS                             ELEVATION ABOVE MSL: 0000 FT.
SUPPORTING AGENCY: MESA COUNTY HEALTH DEPARTMENT
COMMENTS:

LOCATION: GRAND JUNCTION            COUNTY (1520): MESA CO                               UTM ZONE: 12
SITECODE: 060980003F01              STTE ADDR: MESA CO HLTH DEPT BLDG 515 PATTERSON AVE  UTM NORTHING: 4329500
AGENCY TYPE: STATE                  STATION TYPE (22): SUBURBAN - RESIDENTIAL            UTM EASTING: 00710700
LATITUDE: 39 D. 5 M. 27 S. N        AQCR (035): GRAND MESA                               ELEVATION ABOVE GROUND: 000 FT.
LONGITUDE: 108 D. 33 M. 50 S. W     DIFF. GMT: WEST 07 HOURS                             ELEVATION ABOVE MSL: 4660 FT.
SUPPORTING AGENCY: COLORADO STATE HEALTH DEPARTMENT
COMMENTS:

LOCATION: GRAND JUNCTION            COUNTY (1520): MESA CO                               UTM ZONE: 12
SITECODE: 060980004F01              SITE ADDR: URANIUM BLDG 5TH ST & RIDD ROAD           UTM NORTHING: 4327000
AGENCY TYPE: STATE                  STATION TYPE (13): CENTER CITY - COMMERCIAL          UTM EASTING: 00710830
LATITUDE: 39 D. 4 M. 6 S. N         AQCR (035): GRAND MESA                               ELEVATION ABOVE GROUND: 000 FT.
LONGITUDE: 108 D. 33 M. 47 S. W     DIFF. GMT: WEST 07 HOURS                             ELEVATION ABOVE MSL: 4590 FT.
SUPPORTING AGENCY: MESA COUNTY HEALTH DEPARTMENT
COMMENTS:

LOCATION: GRAND JUNCTION            COUNTY (1520): MESA CO                               UTM ZONE: 12
SITECODE: 060980005F01              SITE ADDR: WEST SEWER PLANT D1/2 ROAD & 25 1/2 ROAD  UTM NORTHING: 4327200
AGENCY TYPE: STATE                  STATION TYPE (21): SUBURBAN - INDUSTRIAL             UTM EASTING: 00709300
LATITUDE: 39 D. 4 M. 14 S. N        AQCR (035): GRAND MESA                               ELEVATION ABOVE GROUND: 000 FT.
LONGITUDE: 108 D. 34 M. 51 S. W     DIFF. GMT: WEST 07 HOURS                             ELEVATION ABOVE MSL: 4545 FT.
SUPPORTING AGENCY: MESA COUNTY HEALTH DEPARTMENT
COMMENTS:

LOCATION: GRAND JUNCTION            COUNTY (1520): MESA CO                               UTM ZONE: 12
SITECODE: 060980006F01              SITE ADDR: LINCOLN ORCHARD MESA SCHOOL 2888 B1/2 RD  UTM NORTHING: 4326100
AGENCY TYPE: STATE                  STATION TYPE (22): SUBURBAN - RESIDENTIAL            UTM EASTING: 00714900
LATITUDE: 39 D. 2 M. 29 S. N        AQCR (035): GRAND MESA                               ELEVATION ABOVE GROUND: 000 FT.
LONGITUDE: 108 D. 31 M. 1 S. W      DIFF. GMT: WEST 07 HOURS                             ELEVATION ABOVE MSL: 4670 FT.
SUPPORTING AGENCY: LINCOLN MESA COUNTY HEALTH DEPARTMENT
COMMENTS:

LOCATION: GRAND JUNCTION            COUNTY (1520): MESA CO                               UTM ZONE: 12
SITECODE: 060980007F01              SITE ADDR: DAILY SENTINEL BLDG 636 MAIN STREET       UTM NORTHING: 4326830
AGENCY TYPE: STATE                  STATION TYPE (13): CENTER CITY - COMMERCIAL          UTM EASTING: 00711300
LATITUDE: 39 D. 4 M. 1 S. N         AQCR (035): GRAND MESA                               ELEVATION ABOVE GROUND: 000 FT.
LONGITUDE: 108 D. 33 M. 40 S. W     DIFF. GMT: WEST 07 HOURS                             ELEVATION ABOVE MSL: 4590 FT.
SUPPORTING AGENCY: COLORADO STATE HEALTH DEPARTMENT
COMMENTS:

LOCATION: GRAND JUNCTION            COUNTY (1520): MESA CO                               UTM ZONE: 12
SITECODE: 060980008F01              SITE ADDR: ORCHARD MESA SCHOOL 2736 C ROAD           UTM NORTHING: 4324900
AGENCY TYPE: STATE                  STATION TYPE (22): SUBURBAN - RESIDENTIAL            UTM EASTING: 00713750
LATITUDE: 39 D. 2 M. 56 S. N        AQCR (035): GRAND MESA                               ELEVATION ABOVE GROUND: 000 FT.
LONGITUDE: 108 D. 31 M. 48 S. W     DIFF. GMT: WEST 07 HOURS                             ELEVATION ABOVE MSL: 4650 FT.
SUPPORTING AGENCY: MESA COUNTY HEALTH DEPARTMENT
COMMENTS:

LOCATION: GRAND JUNCTION            COUNTY (1520): MESA CO                               UTM ZONE: 12
SITECODE: 060980009F01              SITE ADDR: 4TH & MAIN STS                            UTM NORTHING: 4329967
AGENCY TYPE: STATE                  STATION TYPE (13): CENTER CITY - COMMERCIAL          UTM EASTING: 00710682
LATITUDE: 39 D. 4 M. 2 S. N         AQCR (035): GRAND MESA                               ELEVATION ABOVE GROUND: 315 FT.
LONGITUDE: 108 D. 33 M. 53 S. W     DIFF. GMT: WEST 07 HOURS                             ELEVATION ABOVE MSL: 4600 FT.
SUPPORTING AGENCY: COLORADO DEPARTMENT OF HEALTH
COMMENTS:

LOCATION: GREELEY                   COUNTY (2220): WELD CO                               UTM ZONE: 13
SITECODE: 061000001F01              SITE ADDR: CITY HALL 7TH STREET AND 9TH AVENUE       UTM NORTHING: 4474900
AGENCY TYPE: STATE                  STATION TYPE (13): CENTER CITY - COMMERCIAL          UTM EASTING: 00524100
LATITUDE: 40 D. 25 M. 35 S. N       AQCR (037): PAWNEE                                   ELEVATION ABOVE GROUND: 000 FT.
LONGITUDE: 104 D. 41 M. 32 S. W     DIFF. GMT: WEST 07 HOURS                             ELEVATION ABOVE MSL: 4655 FT.
SUPPORTING AGENCY: WELD COUNTY HEALTH DEPARTMENT
COMMENTS:
```

LOCATION: GREELEY
SITECODE: 061000002F01
AGENCY TYPE: STATE
LATITUDE: 40 D. 24 M. 8 S. N
LONGITUDE: 104 D. 42 M. 55 S. W
SUPPORTING AGENCY: WELD COUNTY HEALTH DEPARTMENT
COMMENTS:
COUNTY (2220): WELD CO
SITE ADDR: FIRE STATION 2 23RD AND RESERVOIR RD
STATION TYPE (22): SUBURBAN - RESIDENTIAL
AQCR (037): PAWNEE
DIFF. GMT: WEST 07 HOURS
UTM ZONE: 13
UTM NORTHING: 4472200
UTM EASTING: 00524150
ELEVATION ABOVE GROUND: 000 FT.
ELEVATION ABOVE MSL: 4925 FT.

LOCATION: GREELEY
SITECODE: 061000003F01
AGENCY TYPE: STATE
LATITUDE: 40 D. 25 M. 35 S. N
LONGITUDE: 104 D. 41 M. 36 S. W
SUPPORTING AGENCY: WELD COUNTY HEALTH DEPARTMENT
COMMENTS:
COUNTY (2220): WELD CO
SITE ADDR: CENTRAL FIRE STATION 6TH ST & 10TH AVE
STATION TYPE (13): CENTER CITY - COMMERCIAL
AQCR (037): PAWNEE
DIFF. GMT: WEST 07 HOURS
UTM ZONE: 13
UTM NORTHING: 4474914
UTM EASTING: 00526024
ELEVATION ABOVE GROUND: 025 FT.
ELEVATION ABOVE MSL: 4680 FT.

LOCATION: GREELEY
SITECODE: 061000004F01
AGENCY TYPE: STATE
LATITUDE: 40 D. 25 M. 20 S. N
LONGITUDE: 104 D. 40 M. 37 S. W
SUPPORTING AGENCY: WELD COUNTY HEALTH DEPARTMENT
COMMENTS:
COUNTY (2220): WELD CO
SITE ADDR: SEWAGE PLANT 1ST AVE & 10TH ST
STATION TYPE (21): SUBURBAN - INDUSTRIAL
AQCR (037): PAWNEE
DIFF. GMT: WEST 07 HOURS
UTM ZONE: 13
UTM NORTHING: 4474427
UTM EASTING: 00527408
ELEVATION ABOVE GROUND: 025 FT.
ELEVATION ABOVE MSL: 4657 FT.

LOCATION: GUNNISON
SITECODE: 061020001F01
AGENCY TYPE: STATE
LATITUDE: 38 D. 32 M. 49 S. N
LONGITUDE: 106 D. 56 M. 1 S. W
SUPPORTING AGENCY: COLORADO DEPARTMENT OF HEALTH
COMMENTS:
COUNTY (1040): GUNNISON CO
SITE ADDR: 201 W VIRGINIA
STATION TYPE (13): CENTER CITY - COMMERCIAL
AQCR (037): PAWNEE
DIFF. GMT: WEST 07 HOURS
UTM ZONE: 13
UTM NORTHING: 4268075
UTM EASTING: 00331500
ELEVATION ABOVE GROUND: 035 FT.
ELEVATION ABOVE MSL: 7785 FT.

LOCATION: JEFFERSON COUNTY
SITECODE: 061140001F02
AGENCY TYPE: STATE
LATITUDE: 39 D. 53 M. 26 S. N
LONGITUDE: 105 D. 11 M. 29 S. W
SUPPORTING AGENCY: JEFFERSON COUNTY HEALTH DEPARTMENT
COMMENTS: ROCKY FLATS A.E.C. PLANT (RUN BY DOW CHEM)
COUNTY (1140): JEFFERSON CO
SITE ADDR: AEC PLT 1/2 MI E OF COLO 93 (ROCKY FLATS)
STATION TYPE (34): RURAL - INDUSTRIAL
AQCR (036): METROPOLITAN DENVER
DIFF. GMT: WEST 07 HOURS
UTM ZONE: 13
UTM NORTHING: 4415403
UTM EASTING: 00483643
ELEVATION ABOVE GROUND: 010 FT.
ELEVATION ABOVE MSL: 5975 FT.

LOCATION: LA JUNTA
SITECODE: 061220001F01
AGENCY TYPE: STATE
LATITUDE: 37 D. 59 M. 11 S. N
LONGITUDE: 103 D. 32 M. 41 S. W
SUPPORTING AGENCY: COLORADO DEPARTMENT OF HEALTH
COMMENTS:
COUNTY (1700): OTERO CO
SITE ADDR: COURTHOUSE COLORADO & 2ND AVE
STATION TYPE (13): CENTER CITY - COMMERCIAL
AQCR (034): COMANCHE
DIFF. GMT: WEST 07 HOURS
UTM ZONE: 13
UTM NORTHING: 4205103
UTM EASTING: 00627787
ELEVATION ABOVE GROUND: 035 FT.
ELEVATION ABOVE MSL: 4101 FT.

LOCATION: LAKEWOOD
SITECODE: 061260001P01
AGENCY TYPE: STATE
LATITUDE: 39 D. 42 M. 43 S. N
LONGITUDE: 105 D. 6 M. 28 S. W
SUPPORTING AGENCY: COLORADO DEPARTMENT OF HEALTH
COMMENTS:
COUNTY (1140): JEFFERSON CO
SITE ADDR: 260 S KIPLING ST
STATION TYPE (22): SUBURBAN - RESIDENTIAL
AQCR (036): METROPOLITAN DENVER
DIFF. GMT: WEST 07 HOURS
UTM ZONE: 13
UTM NORTHING: 4395598
UTM EASTING: 00490768
ELEVATION ABOVE GROUND: 015 FT.
ELEVATION ABOVE MSL: 5597 FT.

LOCATION: LA PLATA COUNTY
SITECODE: 061300001F03
AGENCY TYPE: STATE
LATITUDE: 37 D. 05 M. 52 S. N
LONGITUDE: 108 D. 10 M. 46 S. W
SUPPORTING AGENCY: COLORADO DEPARTMENT OF HEALTH
COMMENTS:
COUNTY (1300): LA PLATA CO
SITE ADDR: GILLEN DAIRY CO (RED MESA)
STATION TYPE (32): RURAL - AGRICULTURAL
AQCR (014): FOUR CORNERS
DIFF. GMT: WEST 07 HOURS
UTM ZONE: 12
UTM NORTHING: 4109234
UTM EASTING: 750675
ELEVATION ABOVE GROUND: 010 FT.
ELEVATION ABOVE MSL: 6520 FT.

LOCATION: LA PLATA COUNTY
SITECODE: 061300002K03
AGENCY TYPE: INSTITUTION
LATITUDE: 37 D. 6 M. 1 S. N
LONGITUDE: 108 D. 11 M. 5 S. W
SUPPORTING AGENCY: UTE RESEARCH LAB-SOUTHERN UTE
COMMENTS:
COUNTY (1300): LA PLATA CO
SITE ADDR: RED MESA
STATION TYPE (41): REMOTE
AQCR (014): FOUR CORNERS
DIFF. GMT: WEST 07 HOURS
UTM ZONE: 12
UTM NORTHING: 4109500
UTM EASTING: 00750200
ELEVATION ABOVE GROUND: 016 FT.
ELEVATION ABOVE MSL: 6460 FT.

LOCATION: LARIMER COUNTY
SITECODE: 061320001F01
AGENCY TYPE: STATE
LATITUDE: 40 D. 22 M. 40 S. N
LONGITUDE: 105 D. 31 M. 23 S. W
SUPPORTING AGENCY: LARIMER COUNTY HEALTH DEPARTMENT
COMMENTS:
COUNTY (1320): LARIMER CO
SITE ADDR: TOWN HALL 211 E ELKHORN AVE (ESTES PARK)
STATION TYPE (13): CENTER CITY - COMMERCIAL
AQCR (037): PAWNEE
DIFF. GMT: WEST 07 HOURS
UTM ZONE: 13
UTM NORTHING: 4469600
UTM EASTING: 00455600
ELEVATION ABOVE GROUND: 000 FT.
ELEVATION ABOVE MSL: 7560 FT.

LOCATION: LARIMER COUNTY
SITECODE: 061320002F01
AGENCY TYPE: STATE
LATITUDE: 40 D. 37 M. 38 S. N
LONGITUDE: 105 D. 8 M. 37 S. W
SUPPORTING AGENCY: LARIMER COUNTY HEALTH DEPARTMENT
COMMENTS:
COUNTY (1320): LARIMER CO
SITE ADDR: HIGH SCHOOL 14TH & OVERLAND RD (LA PORTE)
STATION TYPE (33): RURAL - COMMERCIAL
AQCR (037): PAWNEE
DIFF. GMT: WEST 07 HOURS
UTM ZONE: 13
UTM NORTHING: 4497142
UTM EASTING: 00487852
ELEVATION ABOVE GROUND: 035 FT.
ELEVATION ABOVE MSL: 5100 FT.

LOCATION: LITTLETON
SITECODE: 061420001F01
AGENCY TYPE: STATE
LATITUDE: 39 D. 36 M. 47 S. N
LONGITUDE: 105 D. 1 M. 7 S. W
SUPPORTING AGENCY: TRI-COUNTY HEALTH DEPARTMENT
COMMENTS:
COUNTY (0080): ARAPAHOE CO
SITE ADDR: CITY HALL 2450 WEST MAIN STREET
STATION TYPE (23): SUBURBAN - COMMERICAL
AQCR (037): PAWNEE
DIFF. GMT: WEST 07 HOURS
UTM ZONE: 13
UTM NORTHING: 4384600
UTM EASTING: 00498400
ELEVATION ABOVE GROUND: 000 FT.
ELEVATION ABOVE MSL: 5340 FT.

LOCATION: LITTLETON
SITECODE: 061420002F01
AGENCY TYPE: STATE
LATITUDE: 39 D. 36 M. 52 S. N
LONGITUDE: 105 D. 1 M. 30 S. W
SUPPORTING AGENCY: TRI-COUNTY HEALTH DEPARTMENT
COMMENTS:
COUNTY (0080): ARAPAHOE CO
SITE ADDR: CENTENNIAL WELLS
STATION TYPE (22): SUBURBAN - RESIDENTIAL
AQCR (037): PAWNEE
DIFF. GMT: WEST 07 HOURS
UTM ZONE: 13
UTM NORTHING: 4384751
UTM EASTING: 00497852
ELEVATION ABOVE GROUND: 015 FT.
ELEVATION ABOVE MSL: 5330 FT.

COLORADO

LOCATION: LONGMONT
SITECODE: 061460001F01
AGENCY TYPE: STATE
LATITUDE: 40 D. 9 M. 57 S. N
LONGITUDE: 105 D. 6 M. 2 S. W
SUPPORTING AGENCY: BOULDER COUNTY HEALTH DEPARTMENT
COMMENTS:
COUNTY (0220): BOULDER CO
SITE ADDR: CITY HALL 4TH & KIMBART STS
STATION TYPE (13): CENTER CITY - COMMERCIAL
AQCR (036): METROPOLITAN DENVER
DIFF. GMT: WEST 07 HOURS
UTM ZONE: 13
UTM NORTHING: 4445960
UTM EASTING: 00491427
ELEVATION ABOVE GROUND: 030 FT.
ELEVATION ABOVE MSL: 5010 FT.

LOCATION: LOVELAND
SITECODE: 061480001F01
AGENCY TYPE: STATE
LATITUDE: 40 D. 23 M. 56 S. N
LONGITUDE: 105 D. 4 M. 14 S. W
SUPPORTING AGENCY: COLORADO DEPARTMENT OF HEALTH
COMMENTS:
COUNTY (1320): LARIMER CO
SITE ADDR: 410 E 5TH
STATION TYPE (13): CENTER CITY - COMMERCIAL
AQCR (037): PAWNEE
DIFF. GMT: WEST 07 HOURS
UTM ZONE: 13
UTM NORTHING: 4471811
UTM EASTING: 0049400
ELEVATION ABOVE GROUND: 024 FT.
ELEVATION ABOVE MSL: 5003 FT.

LOCATION: MANITOU SPRINGS
SITECODE: 061500001F01
AGENCY TYPE: STATE
LATITUDE: 38 D. 51 M. 28 S. N
LONGITUDE: 104 D. 54 M. 43 S. W
SUPPORTING AGENCY: EL PASO COUNTY HEALTH DEPARTMENT
COMMENTS:
COUNTY (0760): EL PASO CO
SITE ADDR: MANITOU AVE & CENTRAL ST
STATION TYPE (13): CENTER CITY - COMMERCIAL
AQCR (038): SAN ISABEL
DIFF. GMT: WEST 07 HOURS
UTM ZONE: 13
UTM NORTHING: 4300806
UTM EASTING: 00507631
ELEVATION ABOVE GROUND: 030 FT.
ELEVATION ABOVE MSL: 6330 FT.

LOCATION: MESA COUNTY
SITECODE: 061520001F01
AGENCY TYPE: STATE
LATITUDE: 39 D. 9 M. 33 S. N
LONGITUDE: 108 D. 43 M. 44 S. W
SUPPORTING AGENCY: MESA COUNTY HEALTH DEPARTMENT
COMMENTS:
COUNTY (1520): MESA CO
SITE ADDR: 100 W PABOR ST (FRUITA)
STATION TYPE (12): CENTER CITY - RESIDENTIAL
AQCR (035): GRAND MESA
DIFF. GMT: WEST 07 HOURS
UTM ZONE: 12
UTM NORTHING: 4336684
UTM EASTING: 00696226
ELEVATION ABOVE GROUND: 015 FT.
ELEVATION ABOVE MSL: 4525 FT.

LOCATION: MESA COUNTY
SITECODE: 061520002F01
AGENCY TYPE: STATE
LATITUDE: 37 D. 18 M. 33 S. N
LONGITUDE: 108 D. 24 M. 52 S. W
SUPPORTING AGENCY: MESA COUNTY HEALTH DEPARTMENT
COMMENTS:
COUNTY (1520): MESA CO
SITE ADDR: ISLAND LAKES PARK HWY 6 & I 70 (PALISADE)
STATION TYPE (22): SUBURBAN - RESIDENTIAL
AQCR (035): GRAND MESA
DIFF. GMT: WEST 07 HOURS
UTM ZONE: 12
UTM NORTHING: 4132113
UTM EASTING: 00729139
ELEVATION ABOVE GROUND: 025 FT.
ELEVATION ABOVE MSL: 4785 FT.

LOCATION: MESA VERDE NATIONAL PK
SITECODE: 061530001A03
AGENCY TYPE: EPA/ATMOS. SURV.
LATITUDE: D. M. S.
LONGITUDE: D. M. S.
SUPPORTING AGENCY: NATIONAL PARK SERVICE
COMMENTS:
COUNTY (1600): MONTEZUMA CO
SITE ADDR: MESA VERDE NATIONAL PARK
STATION TYPE (41): REMOTE
AQCR (014): FOUR CORNERS
DIFF. GMT: WEST 07 HOURS
UTM ZONE:
UTM NORTHING:
UTM EASTING:
ELEVATION ABOVE GROUND: 000 FT.
ELEVATION ABOVE MSL: 0000 FT.

LOCATION: MESA VERDE NATIONAL PK
SITECODE: 061530002A03
AGENCY TYPE: EPA/ATMOS. SURV.
LATITUDE: 37 D. 12 M. 17 S. N
LONGITUDE: 108 D. 29 M. 27 S. W
SUPPORTING AGENCY: NATIONAL PARK SERVICE
COMMENTS:
COUNTY (1600): MONTEZUMA CO
SITE ADDR: WATER STORAGE TANK MESA VERDE NAT'L PARK
STATION TYPE (41): REMOTE
AQCR (014): FOUR CORNERS
DIFF. GMT: WEST 07 HOURS
UTM ZONE: 12
UTM NORTHING: 4120324
UTM EASTING: 722681
ELEVATION ABOVE GROUND: 018 FT.
ELEVATION ABOVE MSL: 7220 FT.

LOCATION: MESA VERDE NATL PARK
SITECODE: 061530003F03
AGENCY TYPE: STATE
LATITUDE: 38 D. 5 M. 39 S. N
LONGITUDE: 108 D. 26 M. 48 S. W
SUPPORTING AGENCY: COLORADO DEPARTMENT OF HEALTH
COMMENTS:
COUNTY (1600): MONTEZUMA CO
SITE ADDR: FIRE LOOKOUT STATION
STATION TYPE (41): REMOTE
AQCR (014): FOUR CORNERS
DIFF. GMT: WEST 07 HOURS
UTM ZONE: 12
UTM NORTHING: 4219144
UTM EASTING: 00723912
ELEVATION ABOVE GROUND: 015 FT.
ELEVATION ABOVE MSL: 7360 FT.

LOCATION: MONTEZUMA COUNTY
SITECODE: 061600002F03
AGENCY TYPE: STATE
LATITUDE: 37 D. 1 M. 47 S. N
LONGITUDE: 108 D. 44 M. 30 S. W
SUPPORTING AGENCY: COLORADO DEPARTMENT OF HEALTH
COMMENTS:
COUNTY (1600): MONTEZUMA CO
SITE ADDR: MANCOS CREEK TRADING POST
STATION TYPE (41): REMOTE
AQCR (014): FOUR CORNERS
DIFF. GMT: WEST 07 HOURS
UTM ZONE: 12
UTM NORTHING: 4100365
UTM EASTING: 00700874
ELEVATION ABOVE GROUND: 010 FT.
ELEVATION ABOVE MSL: 5190 FT.

LOCATION: MONTEZUMA COUNTY
SITECODE: 061600003F03
AGENCY TYPE: STATE
LATITUDE: 37 D. 12 M. 7 S. N
LONGITUDE: 108 D. 43 M. 32 S. W
SUPPORTING AGENCY: COLORADO DEPARTMENT OF HEALTH
COMMENTS:
COUNTY (1600): MONTEZUMA CO
SITE ADDR: POLICE BUILDING (TOWAOC)
STATION TYPE (33): RURAL - COMMERCIAL
AQCR (014): FOUR CORNERS
DIFF. GMT: WEST 07 HOURS
UTM ZONE: 12
UTM NORTHING: 4119497
UTM EASTING: 00701850
ELEVATION ABOVE GROUND: 012 FT.
ELEVATION ABOVE MSL: 5892 FT.

LOCATION: MONTEZUMA COUNTY
SITECODE: 061600004K02
AGENCY TYPE: INSTITUTION
LATITUDE: 37 D. 11 M. 50 S. N
LONGITUDE: 108 D. 42 M. 50 S. W
SUPPORTING AGENCY: UTE RESEARCH LAB-UTE MT. UTE
COMMENTS:
COUNTY (1600): MONTEZUMA CO
SITE ADDR: TOWAOC
STATION TYPE (41): REMOTE
AQCR (014): FOUR CORNERS
DIFF. GMT: WEST 07 HOURS
UTM ZONE: 12
UTM NORTHING: 4119000
UTM EASTING: 00702900
ELEVATION ABOVE GROUND: 016 FT.
ELEVATION ABOVE MSL: 5740 FT.

LOCATION: MONTROSE
SITECODE: 061620001F01
AGENCY TYPE: STATE
LATITUDE: 38 D. 28 M. 40 S. N
LONGITUDE: 107 D. 52 M. 33 S. W
SUPPORTING AGENCY: COLORADO DEPARTMENT OF HEALTH
COMMENTS:
COUNTY (1640): MONTROSE CO
SITE ADDR: 38 S UNCOMPAGHRE ST
STATION TYPE (13): CENTER CITY - COMMERCIAL
AQCR (035): GRAND MESA
DIFF. GMT: WEST 07 HOURS
UTM ZONE: 13
UTM NORTHING: 4262545
UTM EASTING: 00749127
ELEVATION ABOVE GROUND: 025 FT.
ELEVATION ABOVE MSL: 5930 FT.

LOCATION: PITKIN COUNTY
SITECODE: 061780001F01
AGENCY TYPE: STATE
LATITUDE: 39 D. 11 M. 34 S. N
LONGITUDE: 106 D. 49 M. 21 S. W
SUPPORTING AGENCY: COLORADO DEPARTMENT OF HEALTH
COMMENTS:
COUNTY (1780): PITKIN CO
SITE ADDR: FIRE STATION 420 E HOPKINS (ASPEN)
STATION TYPE (13): CENTER CITY - COMMERCIAL
AQCR (035): GRAND MESA
DIFF. GMT: WEST 07 HOURS
UTM ZONE: 13
UTM NORTHING: 4339547
UTM EASTING: 00342600
ELEVATION ABOVE GROUND: 030 FT.
ELEVATION ABOVE MSL: 7910 FT.

LOCATION: PUEBLO
SITECODE: 061820001A01
AGENCY TYPE: EPA/ATMOS. SURV.
LATITUDE: D. M. S.
LONGITUDE: D. M. S.
SUPPORTING AGENCY: COLORADO STATE HEALTH DEPARTMENT
COMMENTS:
COUNTY (1840): PUEBLO CO
SITE ADDR: PUEBLO HLTH DEPT BLDG 151 CENTRAL MAIN
STATION TYPE (13): CENTER CITY - COMMERCIAL
AQCR (038): SAN ISABEL
DIFF. GMT: WEST 07 HOURS
UTM ZONE:
UTM NORTHING:
UTM EASTING:
ELEVATION ABOVE GROUND: 000 FT.
ELEVATION ABOVE MSL: 0000 FT.

LOCATION: PUEBLO
SITECODE: 061820001F01
AGENCY TYPE: STATE
LATITUDE: 38 D. 15 M. 58 S. N
LONGITUDE: 104 D. 36 M. 36 S. W
SUPPORTING AGENCY: COLORADO DEPARTMENT OF HEALTH
COMMENTS:
COUNTY (1840): PUEBLO CO
SITE ADDR: HEALTH DEPT 151 CENTRAL MAIN ST
STATION TYPE (13): CENTER CITY - COMMERCIAL
AQCR (038): SAN ISABEL
DIFF. GMT:
UTM ZONE: 13
UTM NORTHING: 4235214
UTM EASTING: 00536115
ELEVATION ABOVE GROUND: 15 FT.
ELEVATION ABOVE MSL: 4677 FT.

LOCATION: PUEBLO
SITECODE: 061820002F01
AGENCY TYPE: STATE
LATITUDE: 38 D. 14 M. 58 S. N
LONGITUDE: 104 D. 38 M. 36 S. W
SUPPORTING AGENCY: PUEBLO HEALTH DEPARTMENT
COMMENTS:
COUNTY (1840): PUEBLO CO
SITE ADDR: SUNSET PARK FIRE STATION PRAIRIE & SUMMIT
STATION TYPE (22): SUBURBAN - RESIDENTIAL
AQCR (038): SAN ISABEL
DIFF. GMT: WEST 07 HOURS
UTM ZONE: 13
UTM NORTHING: 4233350
UTM EASTING: 00531200
ELEVATION ABOVE GROUND: 000 FT.
ELEVATION ABOVE MSL: 4795 FT.

LOCATION: PUEBLO
SITECODE: 061820003F01
AGENCY TYPE: STATE
LATITUDE: 38 D. 14 M. 45 S. N
LONGITUDE: 104 D. 38 M. 53 S. W
SUPPORTING AGENCY: COLORADO DEPARTMENT OF HEALTH
COMMENTS:
COUNTY (1840): PUEBLO CO
SITE ADDR: MESA & EVANS FIRE STA
STATION TYPE (11): CENTER CITY - INDUSTRIAL
AQCR (038): SAN ISABEL
DIFF. GMT: WEST 07 HOURS
UTM ZONE: 13
UTM NORTHING: 4232958
UTM EASTING: 00533706
ELEVATION ABOVE GROUND: 000 FT.
ELEVATION ABOVE MSL: 4785 FT.

LOCATION: PUEBLO
SITECODE: 061820004F01
AGENCY TYPE: STATE
LATITUDE: 38 D. 17 M. 36 S. N
LONGITUDE: 104 D. 35 M. 28 S. W
SUPPORTING AGENCY: PUEBLO HEALTH DEPARTMENT
COMMENTS:
COUNTY (1840): PUEBLO CO
SITE ADDR: FIRE STA BONFORT BLVD & LIBERTY LANE
STATION TYPE (22): SUBURBAN - RESIDENTIAL
AQCR (038): SAN ISABEL
DIFF. GMT: WEST 07 HOURS
UTM ZONE: 14
UTM NORTHING: 4238250
UTM EASTING: 00535750
ELEVATION ABOVE GROUND: 000 FT.
ELEVATION ABOVE MSL: 4770 FT.

LOCATION: PUEBLO
SITECODE: 061820005F01
AGENCY TYPE: STATE
LATITUDE: D. M. S.
LONGITUDE: D. M. S.
SUPPORTING AGENCY: PUEBLO HEALTH DEPARTMENT
COMMENTS:
COUNTY (1840): PUEBLO CO
SITE ADDR: 24TH + 6TH STS PUEBLO HLTH DEPT
STATION TYPE (22): SUBURBAN - RESIDENTIAL
AQCR (038): SAN ISABEL
DIFF. GMT: WEST 07 HOURS
UTM ZONE:
UTM NORTHING:
UTM EASTING:
ELEVATION ABOVE GROUND: 000 FT.
ELEVATION ABOVE MSL: 0000 FT.

LOCATION: PUEBLO
SITECODE: 061820006F01
AGENCY TYPE: STATE
LATITUDE: 38 D. 16 M. 23 S. N
LONGITUDE: 104 D. 36 M. 22 S. W
SUPPORTING AGENCY: PUEBLO HEALTH DEPARTMENT
COMMENTS:
COUNTY (1840): PUEBLO CO
SITE ADDR: FIRE STATION 2 7TH ST AND SANTA FE AVE
STATION TYPE (13): CENTER CITY - COMMERCIAL
AQCR (038): SAN ISABEL
DIFF. GMT: WEST 07 HOURS
UTM ZONE: 13
UTM NORTHING: 4236300
UTM EASTING: 00536450
ELEVATION ABOVE GROUND: 000 FT.
ELEVATION ABOVE MSL: 4680 FT.

LOCATION: PUEBLO
SITECODE: 061820007F01
AGENCY TYPE: STATE
LATITUDE: D. M. S.
LONGITUDE: D. M. S.
SUPPORTING AGENCY: PUEBLO HEALTH DEPARTMENT
COMMENTS:
COUNTY (1840): PUEBLO CO
SITE ADDR: FIRE STA NO 6 1325 E 4TH ST
STATION TYPE (00):
AQCR (038): SAN ISABEL
DIFF. GMT: WEST 07 HOURS
UTM ZONE:
UTM NORTHING:
UTM EASTING:
ELEVATION ABOVE GROUND: 000 FT.
ELEVATION ABOVE MSL: 0000 FT.

LOCATION: RIO BLANCO COUNTY
SITECODE: 061860001F01
AGENCY TYPE: STATE
LATITUDE: 40 D. 2 M. 9 S. N
LONGITUDE: 107 D. 56 M. 45 S. W
SUPPORTING AGENCY: COLORADO DEPARTMENT OF HEALTH
COMMENTS:
COUNTY (1860): RIO BLANCO CO
SITE ADDR: COURTHOUSE (MEEKER)
STATION TYPE (13): CENTER CITY - COMMERCIAL
AQCR (039): SAN LUIS
DIFF. GMT:
UTM ZONE: 13
UTM NORTHING: 4435567
UTM EASTING: 00251492
ELEVATION ABOVE GROUND: 050 FT.
ELEVATION ABOVE MSL: 6290 FT.

LOCATION: RIO BLANCO COUNTY
SITECODE: 061860002F01
AGENCY TYPE: STATE
LATITUDE: 40 D. 5 M. 23 S. N
LONGITUDE: 108 D. 47 M. 11 S. W
SUPPORTING AGENCY: COLORADO DEPARTMENT OF HEALTH
COMMENTS:
COUNTY (1860): RIO BLANCO CO
SITE ADDR: WATER TREATMENT PLANT (RANGELY)
STATION TYPE (11): CENTER CITY - INDUSTRIAL
AQCR (039): SAN LUIS
DIFF. GMT: WEST 07 HOURS
UTM ZONE: 12
UTM NORTHING: 4439833
UTM EASTING: 00688715
ELEVATION ABOVE GROUND: 025 FT.
ELEVATION ABOVE MSL: 5235 FT.

LOCATION: RIO BLANCO COUNTY
SITECODE: 061860003F03
AGENCY TYPE: STATE
LATITUDE: 39 D. 50 M. 28 S. N
LONGITUDE: 108 D. 23 M. 25 S. W
SUPPORTING AGENCY: COLORADO DEPARTMENT OF HEALTH
COMMENTS:
COUNTY (1860): RIO BLANCO CO
SITE ADDR: BLACK SULPHUR CREEK
STATION TYPE (41): REMOTE
AQCR (039): SAN LUIS
DIFF. GMT: WEST 07 HOURS
UTM ZONE: 12
UTM NORTHING: 4413175
UTM EASTING: 00723307
ELEVATION ABOVE GROUND: 015 FT.
ELEVATION ABOVE MSL: 6553 FT.

LOCATION: ROCKY FORD
SITECODE: 061900001F01
AGENCY TYPE: STATE
LATITUDE: 38 D. 03 M. 10 S. N
LONGITUDE: 103 D. 43 M. 17 S. W
SUPPORTING AGENCY: COLORADO DEPARTMENT OF HEALTH
COMMENTS:
COUNTY (1700): OTERO CO
SITE ADDR: 207 N MAIN ST
STATION TYPE (13): CENTER CITY - COMMERCIAL
AQCR (034): COMANCHE
DIFF. GMT: WEST 07 HOURS
UTM ZONE: 13
UTM NORTHING: 4212231
UTM EASTING: 612184
ELEVATION ABOVE GROUND: 025 FT.
ELEVATION ABOVE MSL: 4205 FT.

LOCATION: ROUTT COUNTY
SITECODE: 061920001F01
AGENCY TYPE: STATE
LATITUDE: 40 D. 29 M. 03 S. N
LONGITUDE: 107 D. 01 M. 15 S. W
SUPPORTING AGENCY: COLORADO DEPARTMENT OF HEALTH
COMMENTS:
COUNTY (1920): ROUTT CO
SITE ADDR: HAYDEN PUMP STATION (HAYDEN)
STATION TYPE (12): CENTER CITY - RESIDENTIAL
AQCR (060): YAMPA
DIFF. GMT: WEST 07 HOURS
UTM ZONE: 13
UTM NORTHING: 4483241
UTM EASTING: 328717
ELEVATION ABOVE GROUND: 015 FT.
ELEVATION ABOVE MSL: 6530 FT.

COLORADO

LOCATION: ROUTT COUNTY
SITECODE: 061920002F01
AGENCY TYPE: STATE
LATITUDE: 40 D. 29 M. 9 S. N
LONGITUDE: 106 D. 49 M. 56 S. W
SUPPORTING AGENCY: COLORADO DEPARTMENT OF HEALTH
COMMENTS:
COUNTY (1920): ROUTT CO
SITE ADDR: HUNT BUILDING (STEAMBOAT SPRINGS)
STATION TYPE (13): CENTER CITY - COMMERCIAL
AQCR (040): YAMPA
DIFF. GMT: WEST 07 HOURS
UTM ZONE: 13
UTM NORTHING: 4483075
UTM EASTING: 00344700
ELEVATION ABOVE GROUND: 015 FT.
ELEVATION ABOVE MSL: 6765 FT.

LOCATION: STERLING
SITECODE: 062080001F01
AGENCY TYPE: STATE
LATITUDE: 40 D. 37 M. 20 S. N
LONGITUDE: 103 D. 12 M. 29 S. W
SUPPORTING AGENCY: NORTHEAST COLORADO HEALTH DEPARTMENT
COMMENTS:
COUNTY (1440): LOGAN CO
SITE ADDR: SO 3RD & ASH STS
STATION TYPE (13): CENTER CITY - COMMERCIAL
AQCR (037): PAWNEE
DIFF. GMT: WEST 07 HOURS
UTM ZONE: 13
UTM NORTHING: 4498130
UTM EASTING: 00651569
ELEVATION ABOVE GROUND: 025 FT.
ELEVATION ABOVE MSL: 3960 FT.

LOCATION: TRINIDAD
SITECODE: 062160001F01
AGENCY TYPE: STATE
LATITUDE: 37 D. 10 M. 12 S. N
LONGITUDE: 104 D. 30 M. 28 S. W
SUPPORTING AGENCY: LASANIMAS-HUERFANO DIST. HEALTH DEPARTMENT
COMMENTS:
COUNTY (1360): LAS ANIMAS CO
SITE ADDR: FIRE STATION COMMERCIAL & MAIN STS.
STATION TYPE (13): CENTER CITY - COMMERCIAL
AQCR (038): SAN ISABEL
DIFF. GMT: WEST 07 HOURS
UTM ZONE: 13
UTM NORTHING: 4113660
UTM EASTING: 00543707
ELEVATION ABOVE GROUND: 040 FT.
ELEVATION ABOVE MSL: 6040 FT.

LOCATION: WALSENBURG
SITECODE: 062180001F01
AGENCY TYPE: STATE
LATITUDE: 37 D. 37 M. 26 S. N
LONGITUDE: 104 D. 46 M. 49 S. W
SUPPORTING AGENCY: COLORADO DEPARTMENT OF HEALTH
COMMENTS:
COUNTY (1080): HUERFANO CO
SITE ADDR: 516 MAIN ST
STATION TYPE (13): CENTER CITY - COMMERCIAL
AQCR (038): SAN ISABEL
DIFF. GMT: WEST 07 HOURS
UTM ZONE: 13
UTM NORTHING: 4163922
UTM EASTING: 00519377
ELEVATION ABOVE GROUND: 023 FT.
ELEVATION ABOVE MSL: 6211 FT.

LOCATION: WELBY
SITECODE: 062210001F01
AGENCY TYPE: STATE
LATITUDE: 39 D. 50 M. 21 S. N
LONGITUDE: 104 D. 56 M. 59 S. W
SUPPORTING AGENCY: COLORADO DEPARTMENT OF HEALTH
COMMENTS:
COUNTY (0020): ADAMS CO
SITE ADDR: E. 78TH AVENUE AND STEELE STREET
STATION TYPE (21): SUBURBAN - INDUSTRIAL
AQCR (036): METROPOLITAN DENVER
DIFF. GMT: WEST 07 HOURS
UTM ZONE: 13
UTM NORTHING: 4409700
UTM EASTING: 00504300
ELEVATION ABOVE GROUND: 015 FT.
ELEVATION ABOVE MSL: 5115 FT.

LOCATION: WELD COUNTY
SITECODE: 062220001F01
AGENCY TYPE: STATE
LATITUDE: 40 D. 4 M. 59 S. N
LONGITUDE: 104 D. 49 M. 40 S. W
SUPPORTING AGENCY: WELD COUNTY HEALTH DEPARTMENT
COMMENTS:
COUNTY (2220): WELD CO
SITE ADDR: 330 PARK AVE (FT LUPTON)
STATION TYPE (13): CENTER CITY - COMMERCIAL
AQCR (037): PAWNEE
DIFF. GMT: WEST 07 HOURS
UTM ZONE: 13
UTM NORTHING: 4436775
UTM EASTING: 00516101
ELEVATION ABOVE GROUND: 030 FT.
ELEVATION ABOVE MSL: 4938 FT.

LOCATION: WELD COUNTY
SITECODE: 062220002F01
AGENCY TYPE: STATE
LATITUDE: 40 D. 28 M. 51 S. N
LONGITUDE: 104 D. 54 M. 14 S. W
SUPPORTING AGENCY: COLORADO DEPARTMENT OF HEALTH
COMMENTS:
COUNTY (2220): WELD CO
SITE ADDR: 509 ASH ST (WINDSOR)
STATION TYPE (12): CENTER CITY - RESIDENTIAL
AQCR (037): PAWNEE
DIFF. GMT: WEST 07 HOURS
UTM ZONE: 13
UTM NORTHING: 4480400
UTM EASTING: 00508156
ELEVATION ABOVE GROUND: 025 FT.
ELEVATION ABOVE MSL: 4820 FT.

LOCATION: WELD COUNTY
SITECODE: 062220003F01
AGENCY TYPE: STATE
LATITUDE: 40 D. 20 M. 11 S. N
LONGITUDE: 104 D. 54 M. 35 S. W
SUPPORTING AGENCY: COLORADO DEPARTMENT OF HEALTH
COMMENTS:
COUNTY (2220): WELD CO
SITE ADDR: CITY HALL 108 CHARLOTTE (JOHNSTOWN)
STATION TYPE (13): CENTER CITY - COMMERCIAL
AQCR (037): PAWNEE
DIFF. GMT: WEST 07 HOURS
UTM ZONE: 13
UTM NORTHING: 4464876
UTM EASTING: 00507677
ELEVATION ABOVE GROUND: 018 FT.
ELEVATION ABOVE MSL: 4868 FT.

LOCATION: WELD COUNTY
SITECODE: 062220004F01
AGENCY TYPE: STATE
LATITUDE: 40 D. 20 M. 59 S. N
LONGITUDE: 104 D. 42 M. 6 S. W
SUPPORTING AGENCY: COLORADO DEPARTMENT OF HEALTH
COMMENTS:
COUNTY (2220): WELD CO
SITE ADDR: LASALLE
STATION TYPE (33): RURAL - COMMERCIAL
AQCR (037): PAWNEE
DIFF. GMT: WEST 07 HOURS
UTM ZONE: 13
UTM NORTHING: 4466396
UTM EASTING: 00525331
ELEVATION ABOVE GROUND: 022 FT.
ELEVATION ABOVE MSL: 4698 FT.

LOCATION: WELD COUNTY
SITECODE: 062220005F01
AGENCY TYPE: STATE
LATITUDE: 40 D. 12 M. 50 S. N
LONGITUDE: 104 D. 49 M. 25 S. W
SUPPORTING AGENCY: COLORADO DEPARTMENT OF HEALTH
COMMENTS:
COUNTY (2220): WELD CO
SITE ADDR: PLATTEVILLE
STATION TYPE (33): RURAL - COMMERCIAL
AQCR (037): PAWNEE
DIFF. GMT: WEST 07 HOURS
UTM ZONE: 13
UTM NORTHING: 4451295
UTM EASTING: 00515330
ELEVATION ABOVE GROUND: 022 FT.
ELEVATION ABOVE MSL: 4840 FT.

LOCATION: WESTMINSTER
SITECODE: 062240001F01
AGENCY TYPE: STATE
LATITUDE: 39 D. 50 M. 7 S. N
LONGITUDE: 105 D. 1 M. 37 S. W
SUPPORTING AGENCY: TRI-COUNTY HEALTH DEPARTMENT
COMMENTS:
COUNTY (0020): ADAMS CO
SITE ADDR: CITY HALL 3031 W 76TH AVENUE
STATION TYPE (23): SUBURBAN - COMMERCIAL
AQCR (036): METROPOLITAN DENVER
DIFF. GMT: WEST 07 HOURS
UTM ZONE: 13
UTM NORTHING: 4409250
UTM EASTING: 00497700
ELEVATION ABOVE GROUND: 033 FT.
ELEVATION ABOVE MSL: 5370 FT.

LOCATION: WESTMINSTER
SITECODE: 062240002F01
AGENCY TYPE: STATE
LATITUDE: 39 D. 49 M. 35 S. N
LONGITUDE: 105 D. 2 M. 24 S. W
SUPPORTING AGENCY: TRI-COUNTY HEALTH DEPARTMENT
COMMENTS:
COUNTY (0020): ADAMS CO
SITE ADDR: 70TH & UTICA
STATION TYPE (22): SUBURBAN - RESIDENTIAL
AQCR (036): METROPOLITAN DENVER
DIFF. GMT: WEST 07 HOURS
UTM ZONE: 13
UTM NORTHING: 4408264
UTM EASTING: 00496593
ELEVATION ABOVE GROUND: 015 FT.
ELEVATION ABOVE MSL: 5335 FT.

LOCATION: WHEATRIDGE
SITECODE: 062260001F01
AGENCY TYPE: STATE
LATITUDE: D. M. S.
LONGITUDE: D. M. S.
SUPPORTING AGENCY: JEFFERSON COUNTY HEALTH DEPARTMENT
COMMENTS:
COUNTY (1140): JEFFERSON CO
SITE ADDR: 41 STREET & YOUNGFIELD ROAD
STATION TYPE (41): REMOTE
AQCR (036): METROPOLITAN DENVER
DIFF. GMT: WEST 07 HOURS
UTM ZONE:
UTM NORTHING:
UTM EASTING:
ELEVATION ABOVE GROUND: 000 FT.
ELEVATION ABOVE MSL: 0000 FT.

LOCATION: ANSONIA CONN COUNTY (1): UTM ZONE:
SITECODE: 070008001F01 SITE ADDR: CAPITOL BLDG UTM NORTHING:
AGENCY TYPE: STATE STATION TYPE (1): UTM EASTING:
LATITUDE: D. M. S. N AQCR (042): HARTFORD-NEW HAVEN-SPRINGFIELD ELEVATION ABOVE GROUND: FT.
LONGITUDE: D. M. S. W DIFF. GMT: WEST 05 HOURS ELEVATION ABOVE MSL: FT.
SUPPORTING AGENCY: CONN STATE DEPT OF HEALTH
COMMENTS:

LOCATION: ANSONIA CONN COUNTY (1): UTM ZONE:
SITECODE: 070008007F01 SITE ADDR: 1 KINGSTON ST UTM NORTHING:
AGENCY TYPE: STATE STATION TYPE (1): UTM EASTING:
LATITUDE: D. M. S. N AQCR (042): HARTFORD-NEW HAVEN-SPRINGFIELD ELEVATION ABOVE GROUND: FT.
LONGITUDE: D. M. S. W DIFF. GMT: WEST 05 HOURS ELEVATION ABOVE MSL: FT.
SUPPORTING AGENCY: CONN STATE DEPT OF HEALTH
COMMENTS:

LOCATION: ANSONIA COUNTY (07051): NEW HAVEN CO UTM ZONE: 18
SITECODE: 070008003F01 SITE ADDR: FIRE DEPT MAYTIS BUILDING MAIN ST UTM NORTHING: 4578100
AGENCY TYPE: STATE STATION TYPE (13): CENTER CITY - COMMERCIAL UTM EASTING: 0066700
LATITUDE: 41 D. 20 M. 25 S. N AQCR (042): HARTFORD-NEW HAVEN-SPRINGFIELD ELEVATION ABOVE GROUND: 07[illegible] FT.
LONGITUDE: 73 D. 4 M. 46 S. W DIFF. GMT: WEST 05 HOURS ELEVATION ABOVE MSL: 3045 FT.
SUPPORTING AGENCY: CONN STATE DEPT OF ENVIRONMENTAL PROTECTION
COMMENTS:

LOCATION: BERLIN COUNTY (04253): HARTFORD CO UTM ZONE: 18
SITECODE: 070028001F01 SITE ADDR: KENSINGTON FISH HATCHERY UTM NORTHING: 4604310
AGENCY TYPE: STATE STATION TYPE (22): SUBURBAN - RESIDENTIAL UTM EASTING: 0368350
LATITUDE: 41 D. 35 M. 12 S. N AQCR (042): HARTFORD-NEW HAVEN-SPRINGFIELD ELEVATION ABOVE GROUND: 03[illegible] FT.
LONGITUDE: 72 D. 48 M. 1 S. W DIFF. GMT: WEST 05 HOURS ELEVATION ABOVE MSL: 0350 FT.
SUPPORTING AGENCY: CONN STATE DEPT OF ENVIRONMENTAL PROTECTION
COMMENTS: SITE LOCATED NEAR FISH HATCHERY PONDS ADJ FEET FROM HIGHWAY KENSINGTON FISH HATCHERY

LOCATION: BRIDGEPORT COUNTY (1): UTM ZONE: 18
SITECODE: 070060001A01 SITE ADDR: FIRE BUILDING 775 MIDDLE STREET UTM NORTHING: 4563156
AGENCY TYPE: EPA/ATMOS. SURV. STATION TYPE (1): UTM EASTING: 651536
LATITUDE: 41 D. 13 M. 50 S. N AQCR (043): NEW JERSEY-NEW YORK-CONNECTICUT ELEVATION ABOVE GROUND: [illegible] FT.
LONGITUDE: 73 D. 11 M. 36 S. W DIFF. GMT: WEST 05 HOURS ELEVATION ABOVE MSL: [illegible] FT.
SUPPORTING AGENCY: CONNECTICUT STATE DEPARTMENT OF HEALTH
COMMENTS:

LOCATION: BRIDGEPORT COUNTY (02651): FAIRFIELD CO UTM ZONE: 18
SITECODE: 070060001F01 SITE ADDR: CITY HALL 45 LYON TERRACE UTM NORTHING: 4563200
AGENCY TYPE: STATE STATION TYPE (13): CENTER CITY - COMMERCIAL UTM EASTING: 0065500
LATITUDE: 41 D. 13 M. 51 S. N AQCR (043): NEW JERSEY-NEW YORK-CONNECTICUT ELEVATION ABOVE GROUND: 05[illegible] FT.
LONGITUDE: 73 D. 11 M. 37 S. W DIFF. GMT: WEST 05 HOURS ELEVATION ABOVE MSL: 0395 FT.
SUPPORTING AGENCY: CONN DEPT ENVIRONMENTAL PROTECTION
COMMENTS:

LOCATION: BRIDGEPORT COUNTY (02651): FAIRFIELD CO UTM ZONE: 18
SITECODE: 370060001H01 SITE ADDR: CITY HALL 45 LYON TERRACE UTM NORTHING: 4563200
AGENCY TYPE: CITY STATION TYPE (13): CENTER CITY - COMMERCIAL UTM EASTING: 0065500
LATITUDE: 41 D. 13 M. 51 S. N AQCR (043): NEW JERSEY-NEW YORK-CONNECTICUT ELEVATION ABOVE GROUND: 05[illegible] FT.
LONGITUDE: 73 D. 11 M. 37 S. W DIFF. GMT: WEST 05 HOURS ELEVATION ABOVE MSL: 0395 FT.
SUPPORTING AGENCY: CITY OF BRIDGEPORT
COMMENTS:

LOCATION: BRIDGEPORT COUNTY (02651): FAIRFIELD CO UTM ZONE: 18
SITECODE: 070060002A01 SITE ADDR: 45 LYON TERRACE UTM NORTHING: 4563200
AGENCY TYPE: EPA/ATMOS. SURV. STATION TYPE (13): CENTER CITY - INDUSTRIAL UTM EASTING: 0065500
LATITUDE: 41 D. 13 M. 51 S. N AQCR (043): NEW JERSEY-NEW YORK-CONNECTICUT ELEVATION ABOVE GROUND: 045 FT.
LONGITUDE: 67 D. 11 M. 37 S. W DIFF. GMT: WEST 05 HOURS ELEVATION ABOVE MSL: 0000 FT.
SUPPORTING AGENCY: CONNECTICUT STATE DEPARTMENT OF HEALTH
COMMENTS:

LOCATION: BRIDGEPORT COUNTY (1): UTM ZONE:
SITECODE: 070060002A50 SITE ADDR: 45 LYON TERRACE UTM NORTHING:
AGENCY TYPE: EPA/ATMOS. SURV. STATION TYPE (1): UTM EASTING:
LATITUDE: D. M. S. AQCR (043): NEW JERSEY-NEW YORK-CONNECTICUT ELEVATION ABOVE GROUND: FT.
LONGITUDE: D. M. S. DIFF. GMT: WEST 05 HOURS ELEVATION ABOVE MSL: FT.
SUPPORTING AGENCY: CONNECTICUT STATE DEPARTMENT OF HEALTH
COMMENTS:

LOCATION: BRIDGEPORT COUNTY (02651): FAIRFIELD CO UTM ZONE: 18
SITECODE: 070060002F01 SITE ADDR: FAIRFIELD AVE UTM NORTHING: 4557800
AGENCY TYPE: STATE STATION TYPE (23): SUBURBAN - COMMERCIAL UTM EASTING: 0064800
LATITUDE: 41 D. 9 M. 35 S. N AQCR (043): NEW JERSEY-NEW YORK-CONNECTICUT ELEVATION ABOVE GROUND: 040 FT.
LONGITUDE: 73 D. 13 M. 31 S. W DIFF. GMT: WEST 05 HOURS ELEVATION ABOVE MSL: 0070 FT.
SUPPORTING AGENCY: CONN DEPT ENVIRONMENTAL PROTECTION
COMMENTS:

LOCATION: BRIDGEPORT COUNTY (02651): FAIRFIELD CO UTM ZONE: 18
SITECODE: 070060002H01 SITE ADDR: FAIRFIELD AVE UTM NORTHING: 4557800
AGENCY TYPE: CITY STATION TYPE (23): SUBURBAN - COMMERICAL UTM EASTING: 0064800
LATITUDE: 41 D. 9 M. 35 S. N AQCR (043): NEW JERSEY-NEW YORK-CONNECTICUT ELEVATION ABOVE GROUND: 040 FT.
LONGITUDE: 73 D. 13 M. 31 S. W DIFF. GMT: WEST 05 HOURS ELEVATION ABOVE MSL: 0070 FT.
SUPPORTING AGENCY: CONN STATE DEPT OF ENVIRONMENTAL PROTECTION
COMMENTS:

LOCATION: BRIDGEPORT COUNTY (02651): FAIRFIELD CO UTM ZONE: 18
SITECODE: 070060003F01 SITE ADDR: MCKINLEY SCHOOL HOLLISTER AVE UTM NORTHING: 4559700
AGENCY TYPE: STATE STATION TYPE (12): CENTER CITY - RESIDENTIAL UTM EASTING: 0065400
LATITUDE: 41 D. 10 M. 33 S. N AQCR (043): NEW JERSEY-NEW YORK-CONNECTICUT ELEVATION ABOVE GROUND: 060 FT.
LONGITUDE: 73 D. 10 M. 16 S. W DIFF. GMT: WEST 05 HOURS ELEVATION ABOVE MSL: 0050 FT.
SUPPORTING AGENCY: CONN DEPT ENVIRONMENTAL PROTECTION
COMMENTS:

LOCATION: BRIDGEPORT COUNTY (02651): FAIRFIELD CO UTM ZONE: 18
SITECODE: 070060003H01 SITE ADDR: MCKINLEY SCHOOL HOLLISTER AVE UTM NORTHING: 4559700
AGENCY TYPE: CITY STATION TYPE (12): CENTER CITY - RESIDENTIAL UTM EASTING: 0065400
LATITUDE: 41 D. 10 M. 33 S. N AQCR (043): NEW JERSEY-NEW YORK-CONNECTICUT ELEVATION ABOVE GROUND: 060 FT.
LONGITUDE: 73 D. 10 M. 16 S. W DIFF. GMT: WEST 05 HOURS ELEVATION ABOVE MSL: 0050 FT.
SUPPORTING AGENCY: CONN STATE DEPT OF ENVIRONMENTAL PROTECTION
COMMENTS:

Reproduced from best available copy.

CONNECTICUT

```
LOCATION: BRISTOL                    COUNTY (0425): HARTFORD CO                          UTM ZONE: 18
SITECODE: 070070001F01               SITE ADDR: CITY HALL MAIN ST                        UTM NORTHING: 4616600
AGENCY TYPE: STATE                   STATION TYPE (13): CENTER CITY - COMMERCIAL         UTM EASTING: 0667800
LATITUDE: 41 D. 40 M. 58 S. N        AQCR (042): HARTFORD-NEW HAVEN-SPRINGFIELD          ELEVATION ABOVE GROUND: 035 FT.
LONGITUDE:  72 D. 56 M. 52 S. W      DIFF. GMT: WEST 05 HOURS                            ELEVATION ABOVE MSL: 0440 FT.
SUPPORTING AGENCY: CONN STATE DEPT OF ENVIRONMENTAL PROTECTION
COMMENTS:

LOCATION: BURLINGTON                 COUNTY (0425): HARTFORD CO                          UTM ZONE: 18
SITECODE: 070085001F03               SITE ADDR: FISH HATCHERY PUNCH BROOK ROAD           UTM NORTHING: 4625423
AGENCY TYPE: STATE                   STATION TYPE (35): RURAL - UNQUALIFIED              UTM EASTING: 0667385
LATITUDE: 41 D. 45 M. 50 S. N        AQCR (042): HARTFORD-NEW HAVEN-SPRINGFIELD          ELEVATION ABOVE GROUND: 003 FT.
LONGITUDE:  72 D. 56 M. 18 S. W      DIFF. GMT: WEST 05 HOURS                            ELEVATION ABOVE MSL: 0570 FT.
SUPPORTING AGENCY: CONN DEPT OF ENVIRONMENTAL PROTECTION
COMMENTS: SITE 600 FEET FROM RURAL ROAD AT FISH HATCHERY, POND IN NASSAHEGAN

LOCATION: CAPITAL PLANNING REGION    COUNTY (0105): CAPITAL RPO                          UTM ZONE: 18
SITECODE: 070105001A50               SITE ADDR: FIRE STATION PEARL ST (THOMPSONVILLE)    UTM NORTHING: 4552138
AGENCY TYPE: EPA/ATMOS. SURV.        STATION TYPE ( 3)                                   UTM EASTING:  731559
LATITUDE: 41 D. 5  M. 51 S. N        AQCR (042): HARTFORD-NEW HAVEN-SPRINGFIELD          ELEVATION ABOVE GROUND:  25 FT.
LONGITUDE:  72 D. 36 M. 0  S. W      DIFF. GMT: WEST 05 HOURS                            ELEVATION ABOVE MSL:  165 FT.
SUPPORTING AGENCY: CONNECTICUT STATE DEPARTMENT OF HEALTH
COMMENTS:

LOCATION: COLCHESTER                 COUNTY (0725): NEW LONDON CO                        UTM ZONE: 18
SITECODE: 070160001F03               SITE ADDR: SELECTMAN'S OFFICE TOWN HALL             UTM NORTHING: 4606500
AGENCY TYPE: STATE                   STATION TYPE (32): RURAL - AGRICULTURAL             UTM EASTING: 0721000
LATITUDE: 41 D. 34 M. 53 S. N        AQCR (041): EASTERN CONNECTICUT                     ELEVATION ABOVE GROUND: 014 FT.
LONGITUDE:  72 D. 23 M. 56 S. W      DIFF. GMT: WEST 05 HOURS                            ELEVATION ABOVE MSL: 0433 FT.
SUPPORTING AGENCY: DEPARTMENT OF ENVIRONMENTAL PROTECTION
COMMENTS: 50 FEET FROM ROAD ON BUILDING ROOF TOP.

LOCATION: DANBURY                    COUNTY (0265): FAIRFIELD CO                         UTM ZONE: 18
SITECODE: 070175001F01               SITE ADDR: WESTERN CONN STATE COLLEGE               UTM NORTHING: 4584100
AGENCY TYPE: STATE                   STATION TYPE (13): CENTER CITY - COMMERCIAL         UTM EASTING: 0630100
LATITUDE: 41 D. 23 M. 59 S. N        AQCR (043): NEW JERSEY-NEW YORK-CONNECTICUT         ELEVATION ABOVE GROUND: 045 FT.
LONGITUDE:  73 D. 26 M. 37 S. W      DIFF. GMT: WEST 05 HOURS                            ELEVATION ABOVE MSL: 0415 FT.
SUPPORTING AGENCY: CONN STATE DEPT OF ENVIRONMENTAL PROTECTION
COMMENTS:

LOCATION: ENFIELD                    COUNTY (0425): HARTFORD CO                          UTM ZONE: 18
SITECODE: 070250001F01               SITE ADDR: FIRE HOUSE PEARL ST                      UTM NORTHING: 4652200
AGENCY TYPE: STATE                   STATION TYPE (23): SUBURBAN - COMMERICAL            UTM EASTING: 0698700
LATITUDE: 41 D. 59 M. 55 S. N        AQCR (042): HARTFORD-NEW HAVEN-SPRINGFIELD          ELEVATION ABOVE GROUND: 033 FT.
LONGITUDE:  72 D. 36 M.  3 S. W      DIFF. GMT: WEST 05 HOURS                            ELEVATION ABOVE MSL: 0125 FT.
SUPPORTING AGENCY: CONN STATE DEPT OF ENVIRONMENTAL PROTECTION
COMMENTS:

LOCATION: ENFIELD                    COUNTY (0425): HARTFORD CO                          UTM ZONE: 18
SITECODE: 070250002F01               SITE ADDR: CITY HALL RT 5                           UTM NORTHING: 4652400
AGENCY TYPE: STATE                   STATION TYPE (23): SUBURBAN - COMMERICAL            UTM EASTING: 0699100
LATITUDE: 42 D.    M.  1 S. N        AQCR (042): HARTFORD-NEW HAVEN-SPRINGFIELD          ELEVATION ABOVE GROUND: 050 FT.
LONGITUDE:  72 D. 35 M. 46 S. W      DIFF. GMT: WEST 05 HOURS                            ELEVATION ABOVE MSL: 0140 FT.
SUPPORTING AGENCY: CONN STATE DEPT OF ENVIRONMENTAL PROTECTION
COMMENTS:

LOCATION: FAIRFIELD                  COUNTY (0265): FAIRFIELD CO                         UTM ZONE: 18
SITECODE: 070260001H01               SITE ADDR: CENTER FIRE HOUSE BEEF RD                UTM NORTHING: 4555500
AGENCY TYPE: CITY                    STATION TYPE (13): CENTER CITY - COMMERCIAL         UTM EASTING: 0646300
LATITUDE: 41 D.  8 M. 22 S. N        AQCR (043): NEW JERSEY-NEW YORK-CONNECTICUT         ELEVATION ABOVE GROUND: 040 FT.
LONGITUDE:  73 D. 15 M. 25 S. W      DIFF. GMT: WEST 05 HOURS                            ELEVATION ABOVE MSL: 0350 FT.
SUPPORTING AGENCY: FAIRFIELD HEALTH DEPT
COMMENTS:

LOCATION: FAIRFIELD                  COUNTY (0265): FAIRFIELD CO                         UTM ZONE: 18
SITECODE: 070260002H01               SITE ADDR: A WARD HIGH SCHOOL MELVILLE RD           UTM NORTHING: 4560700
AGENCY TYPE: CITY                    STATION TYPE (22): SUBURBAN - RESIDENTIAL           UTM EASTING: 0648000
LATITUDE: 41 D. 11 M. 10 S. N        AQCR (043): NEW JERSEY-NEW YORK-CONNECTICUT         ELEVATION ABOVE GROUND: 050 FT.
LONGITUDE:  73 D. 14 M.  7 S. W      DIFF. GMT: WEST 05 HOURS                            ELEVATION ABOVE MSL: 0315 FT.
SUPPORTING AGENCY: FAIRFIELD HEALTH DEPT
COMMENTS:

LOCATION: FAIRFIELD                  COUNTY (0265): FAIRFIELD CO                         UTM ZONE: 18
SITECODE: 070260003H01               SITE ADDR: SOUTHPORT FIRE HOUSE MAIN ST             UTM NORTHING: 4555200
AGENCY TYPE: CITY                    STATION TYPE (23): SUBURBAN - COMMERICAL            UTM EASTING: 0646200
LATITUDE: 41 D.  8 M. 14 S. N        AQCR (043): NEW JERSEY-NEW YORK-CONNECTICUT         ELEVATION ABOVE GROUND: 030 FT.
LONGITUDE:  73 D. 17 M.  3 S. W      DIFF. GMT: WEST 05 HOURS                            ELEVATION ABOVE MSL: 0045 FT.
SUPPORTING AGENCY: FAIRFIELD HEALTH DEPT
COMMENTS:

LOCATION: FAIRFIELD                  COUNTY (0265): FAIRFIELD CO                         UTM ZONE: 18
SITECODE: 070260004H01               SITE ADDR: BURR MANSION 739 OLD FIELD RD            UTM NORTHING: 4555900
AGENCY TYPE: CITY                    STATION TYPE (22): SUBURBAN - RESIDENTIAL           UTM EASTING: 0646900
LATITUDE: 41 D.  9 M. 35 S. N        AQCR (043): NEW JERSEY-NEW YORK-CONNECTICUT         ELEVATION ABOVE GROUND: 025 FT.
LONGITUDE:  73 D. 14 M. 59 S. W      DIFF. GMT: WEST 05 HOURS                            ELEVATION ABOVE MSL: 0395 FT.
SUPPORTING AGENCY: FAIRFIELD HEALTH DEPT
COMMENTS:

LOCATION: FAIRFIELD                  COUNTY (0265): FAIRFIELD CO                         UTM ZONE: 18
SITECODE: 070260005F01               SITE ADDR: SWET CO STATE ST EXTENSION               UTM NORTHING: 4558400
AGENCY TYPE: STATE                   STATION TYPE (23): SUBURBAN - COMMERICAL            UTM EASTING: 0648400
LATITUDE: 41 D.  9 M. 55 S. N        AQCR (043): NEW JERSEY-NEW YORK-CONNECTICUT         ELEVATION ABOVE GROUND: 040 FT.
LONGITUDE:  73 D. 13 M. 52 S. W      DIFF. GMT: WEST 05 HOURS                            ELEVATION ABOVE MSL: 0350 FT.
SUPPORTING AGENCY: CONN DEPT ENVIRONMENTAL PROTECTION
COMMENTS:

LOCATION: FAIRFIELD                  COUNTY (0265): FAIRFIELD CO                         UTM ZONE: 18
SITECODE: 070260005H01               SITE ADDR: SWET CO STATE ST EXTENSION               UTM NORTHING: 4558400
AGENCY TYPE: CITY                    STATION TYPE (23): SUBURBAN - COMMERICAL            UTM EASTING: 0648400
LATITUDE: 41 D.  9 M. 55 S. N        AQCR (043): NEW JERSEY-NEW YORK-CONNECTICUT         ELEVATION ABOVE GROUND: 040 FT.
LONGITUDE:  73 D. 13 M. 52 S. W      DIFF. GMT: WEST 05 HOURS                            ELEVATION ABOVE MSL: 0350 FT.
SUPPORTING AGENCY: FAIRFIELD HEALTH DEPT
COMMENTS:
```

LOCATION: GREENWICH
SITECODE: 07033003H01
AGENCY TYPE: CITY
LATITUDE: 41 D. 1 M. 29 S. N
LONGITUDE: 73 D. 37 M. 26 S. W
SUPPORTING AGENCY: GREENWICH DEPT OF HEALTH
COMMENTS:
COUNTY (0265): FAIRFIELD CO
SITE ADDR: TOWN HALL ANNEX HAVEMEYER PLACE
STATION TYPE (13): CENTER CITY - COMMERCIAL
AQCR (043): NEW JERSEY-NEW YORK-CONNECTICUT
DIFF. GMT: WEST 05 HOURS
UTM ZONE: 18
UTM NORTHING: 4542230
UTM EASTING: 00615700
ELEVATION ABOVE GROUND: 065 FT.
ELEVATION ABOVE MSL: 0115 FT.

LOCATION: GREENWICH
SITECODE: 07033002H01
AGENCY TYPE: CITY
LATITUDE: 41 D. 2 M. 16 S. N
LONGITUDE: 73 D. 35 M. 59 S. W
SUPPORTING AGENCY: GREENWICH DEPT OF HEALTH
COMMENTS:
COUNTY (0265): FAIRFIELD CO
SITE ADDR: COS COB FIRE HOUSE POST RD
STATION TYPE (23): SUBURBAN - COMMERICAL
AQCR (043): NEW JERSEY-NEW YORK-CONNECTICUT
DIFF. GMT: WEST 05 HOURS
UTM ZONE: 18
UTM NORTHING: 4543730
UTM EASTING: 00617730
ELEVATION ABOVE GROUND: 030 FT.
ELEVATION ABOVE MSL: 0345 FT.

LOCATION: GREENWICH
SITECODE: 07033003H01
AGENCY TYPE: CITY
LATITUDE: 41 D. M. 9 S. N
LONGITUDE: 73 D. 39 M. 23 S. W
SUPPORTING AGENCY: GREENWICH DEPT OF HEALTH
COMMENTS:
COUNTY (0265): FAIRFIELD CO
SITE ADDR: 1 PORT CHESTER FIRE HSE DELEVAN AVE BYRAM
STATION TYPE (22): SUBURBAN - RESIDENTIAL
AQCR (043): NEW JERSEY-NEW YORK-CONNECTICUT
DIFF. GMT: WEST 05 HOURS
UTM ZONE: 18
UTM NORTHING: 4539730
UTM EASTING: 00613000
ELEVATION ABOVE GROUND: 030 FT.
ELEVATION ABOVE MSL: 0355 FT.

LOCATION: GREENWICH
SITECODE: 07033004H03
AGENCY TYPE: CITY
LATITUDE: 41 D. 4 M. 37 S. N
LONGITUDE: 73 D. 41 M. 56 S. W
SUPPORTING AGENCY: GREENWICH DEPT OF HEALTH
COMMENTS:
COUNTY (0265): FAIRFIELD CO
SITE ADDR: BRUCE GOLF COURSE KING ST
STATION TYPE (41): REMOTE
AQCR (043): NEW JERSEY-NEW YORK-CONNECTICUT
DIFF. GMT: WEST 05 HOURS
UTM ZONE: 18
UTM NORTHING: 4547900
UTM EASTING: 00609330
ELEVATION ABOVE GROUND: 015 FT.
ELEVATION ABOVE MSL: 0465 FT.

LOCATION: GREENWICH CONN
SITECODE: 07033005F01
AGENCY TYPE: STATE
LATITUDE: D. M. S. N
LONGITUDE: D. M. S. W
SUPPORTING AGENCY: GREENWICH DEPT OF HEALTH
COMMENTS:
COUNTY (3):
SITE ADDR: PALMER ENG CO
STATION TYPE (3):
AQCR (043): NEW JERSEY-NEW YORK-CONNECTICUT
DIFF. GMT: WEST 05 HOURS
UTM ZONE:
UTM NORTHING:
UTM EASTING:
ELEVATION ABOVE GROUND: FT.
ELEVATION ABOVE MSL: FT.

LOCATION: GREENWICH CONN
SITECODE: 07033006F01
AGENCY TYPE: STATE
LATITUDE: D. M. S. N
LONGITUDE: D. M. S. W
SUPPORTING AGENCY: GREENWICH DEPT OF HEALTH
COMMENTS:
COUNTY (3):
SITE ADDR: SEWAGE TREATMENT
STATION TYPE (3):
AQCR (043): NEW JERSEY-NEW YORK-CONNECTICUT
DIFF. GMT: WEST 05 HOURS
UTM ZONE:
UTM NORTHING:
UTM EASTING:
ELEVATION ABOVE GROUND: FT.
ELEVATION ABOVE MSL: FT.

LOCATION: GREENWICH
SITECODE: 07033007H01
AGENCY TYPE: CITY
LATITUDE: 41 D. 3 M. 32 S. N
LONGITUDE: 73 D. 37 M. 32 S. W
SUPPORTING AGENCY: GREENWICH DEPT OF HEALTH
COMMENTS:
COUNTY (0265): FAIRFIELD CO
SITE ADDR: NATHAN WETHERALL HOSPITAL PARSONAGE RD
STATION TYPE (35): RURAL - INQUALIFIED
AQCR (043): NEW JERSEY-NEW YORK-CONNECTICUT
DIFF. GMT: WEST 05 HOURS
UTM ZONE: 18
UTM NORTHING: 4546000
UTM EASTING: 00615500
ELEVATION ABOVE GROUND: 030 FT.
ELEVATION ABOVE MSL: 0265 FT.

LOCATION: GREENWICH
SITECODE: 07033000B50
AGENCY TYPE: EPA/AYMOS. SURV.
LATITUDE: D. M. S.
LONGITUDE: 73 D. 39 M. 22 S.
SUPPORTING AGENCY: GREENWICH HEALTH DEPARTMENT
COMMENTS:
COUNTY (3):
SITE ADDR: PORT CHESTER FIRE HOUSE
STATION TYPE (3):
AQCR (043): NEW JERSEY-NEW YORK-CONNECTICUT
DIFF. GMT: WEST 05 HOURS
UTM ZONE:
UTM NORTHING:
UTM EASTING:
ELEVATION ABOVE GROUND: 2 FT.
ELEVATION ABOVE MSL: 65 FT.

LOCATION: GREENWICH
SITECODE: 07033008F01
AGENCY TYPE: STATE
LATITUDE: 41 D. 1 M. 53 S. N
LONGITUDE: 73 D. 35 M. 51 S. W
SUPPORTING AGENCY: CONN DEPT ENVIRONMENTAL PROTECTION
COMMENTS:
COUNTY (0265): FAIRFIELD CO
SITE ADDR: COS COB PUMPING STATION RIVER RD
STATION TYPE (22): SUBURBAN - RESIDENTIAL
AQCR (043): NEW JERSEY-NEW YORK-CONNECTICUT
DIFF. GMT: WEST 05 HOURS
UTM ZONE: 18
UTM NORTHING: 4543000
UTM EASTING: 00617900
ELEVATION ABOVE GROUND: 020 FT.
ELEVATION ABOVE MSL: 0450 FT.

LOCATION: GREENWICH
SITECODE: 07033008H01
AGENCY TYPE: CITY
LATITUDE: 41 D. 1 M. 53 S. N
LONGITUDE: 73 D. 35 M. 51 S. W
SUPPORTING AGENCY: GREENWICH DEPT OF HEALTH
COMMENTS:
COUNTY (0265): FAIRFIELD CO
SITE ADDR: COS COB PUMPING STATION RIVER RD
STATION TYPE (22): SUBURBAN - RESIDENTIAL
AQCR (043): NEW JERSEY-NEW YORK-CONNECTICUT
DIFF. GMT: WEST 05 HOURS
UTM ZONE: 18
UTM NORTHING: 4543000
UTM EASTING: 00617900
ELEVATION ABOVE GROUND: 020 FT.
ELEVATION ABOVE MSL: 0450 FT.

LOCATION: GREENWICH
SITECODE: 07033009H01
AGENCY TYPE: CITY
LATITUDE: 41 D. 8 M. 24 S. N
LONGITUDE: 73 D. 38 M. 13 S. W
SUPPORTING AGENCY: GREENWICH DEPT OF HEALTH
COMMENTS:
COUNTY (0265): FAIRFIELD CO
SITE ADDR: Z FBA RESIDENCE THE AVENUE BANKSVILLE
STATION TYPE (22): SUBURBAN - RESIDENTIAL
AQCR (043): NEW JERSEY-NEW YORK-CONNECTICUT
DIFF. GMT: WEST 05 HOURS
UTM ZONE: 18
UTM NORTHING: 4555000
UTM EASTING: 00614400
ELEVATION ABOVE GROUND: 005 FT.
ELEVATION ABOVE MSL: 0060 FT.

LOCATION: GREENWICH
SITECODE: 07033010H01
AGENCY TYPE: CITY
LATITUDE: 41 D. 2 M. 3 S. N
LONGITUDE: 73 D. 36 M. 21 S. W
SUPPORTING AGENCY: GREENWICH DEPT OF HEALTH
COMMENTS:
COUNTY (0265): FAIRFIELD CO
SITE ADDR: REILLY RESIDENCE DINGLETOWN RD
STATION TYPE (22): SUBURBAN - RESIDENTIAL
AQCR (043): NEW JERSEY-NEW YORK-CONNECTICUT
DIFF. GMT: WEST 05 HOURS
UTM ZONE: 18
UTM NORTHING: 4543300
UTM EASTING: 00617200
ELEVATION ABOVE GROUND: 005 FT.
ELEVATION ABOVE MSL: 0200 FT.

LOCATION: GREENWICH
SITECODE: 07033011H01
AGENCY TYPE: CITY
LATITUDE: 41 D. 2 M. 54 S. N
LONGITUDE: 73 D. 33 M. 58 S. W
SUPPORTING AGENCY: GREENWICH DEPT OF HEALTH
COMMENTS:
COUNTY (0265): FAIRFIELD CO
SITE ADDR: RENT-A-TOOL & EQUIPMENT CORP POST RD
STATION TYPE (23): SUBURBAN - COMMERICAL
AQCR (043): NEW JERSEY-NEW YORK-CONNECTICUT
DIFF. GMT: WEST 05 HOURS
UTM ZONE: 18
UTM NORTHING: 4544900
UTM EASTING: 00620500
ELEVATION ABOVE GROUND: 005 FT.
ELEVATION ABOVE MSL: 0085 FT.

CONNECTICUT

```
LOCATION: GREENWICH                 COUNTY (0265): FAIRFIELD CO                          UTM ZONE: 18
SITECODE: 070330012H01              SITE ADDR: GREENWICH POINT MORRISON RES SHOREHAM CLU  UTM NORTHING: 4541200
AGENCY TYPE: CITY                   STATION TYPE (22): SUBURBAN - RESIDENTIAL            UTM EASTING: 00620600
LATITUDE: 41 D.   M. 54 S. N        AQCR (043): NEW JERSEY-NEW YORK-CONNECTICUT          ELEVATION ABOVE GROUND: 005 FT.
LONGITUDE:  73 D. 33 M. 57 S. W     DIFF. GMT: WEST 05 HOURS                             ELEVATION ABOVE MSL: 0010 FT.
SUPPORTING AGENCY: GREENWICH DEPT OF HEALTH
COMMENTS:

LOCATION: GREENWICH                 COUNTY (0265): FAIRFIELD CO                          UTM ZONE: 18
SITECODE: 070330013H01              SITE ADDR: PETRIZZI RES BOWMAN DRIVE                 UTM NORTHING: 4544800
AGENCY TYPE: CITY                   STATION TYPE (22): SUBURBAN - RESIDENTIAL            UTM EASTING: 00610900
LATITUDE: 41 D.  2 M. 55 S. N       AQCR (043): NEW JERSEY-NEW YORK-CONNECTICUT          ELEVATION ABOVE GROUND: 005 FT.
LONGITUDE:  73 D. 40 M. 50 S. W     DIFF. GMT: WEST 05 HOURS                             ELEVATION ABOVE MSL: 0200 FT.
SUPPORTING AGENCY: GREENWICH DEPT OF HEALTH
COMMENTS:

LOCATION: GROTON                    COUNTY (0725): NEW LONDON CO                         UTM ZONE: 18
SITECODE: 070350001F01              SITE ADDR: CITY HALL                                 UTM NORTHING: 4582000
AGENCY TYPE: STATE                  STATION TYPE (33): RURAL - COMMERCIAL                UTM EASTING: 00744600
LATITUDE: 41 D. 21 M. 15 S. N       AQCR (041): EASTERN CONNECTICUT                      ELEVATION ABOVE GROUND: 040 FT.
LONGITUDE:  72 D.  4 M. 34 S. W     DIFF. GMT: WEST 05 HOURS                             ELEVATION ABOVE MSL: 0070 FT.
SUPPORTING AGENCY: CONN STATE DEPT OF ENVIRONMENTAL PROTECTION
COMMENTS:

LOCATION: HARTFORD                  COUNTY (0425): HARTFORD CO                           UTM ZONE: 18
SITECODE: 070420001A01              SITE ADDR: 10 CLINTON ST (ROOF OF LAB DIV BLDG)      UTM NORTHING: 4625830
AGENCY TYPE: EPA/ATMOS. SURV.       STATION TYPE (13): CENTER CITY - COMMERCIAL          UTM EASTING:  693230
LATITUDE: 41 D. 45 M. 46 S. N       AQCR (042): HARTFORD-NEW HAVEN-SPRINGFIELD           ELEVATION ABOVE GROUND: 060 FT.
LONGITUDE: 072 D. 40 M. 32 S. W     DIFF. GMT: WEST 05 HOURS                             ELEVATION ABOVE MSL: 0020 FT.
SUPPORTING AGENCY: CONNECTICUT STATE DEPT OF HEALTH LABORATORY DIVISION
COMMENTS:

LOCATION: HARTFORD                  COUNTY (    ):                                       UTM ZONE: 18
SITECODE: 070420002A50              SITE ADDR: ROOF OF LIBRARY                           UTM NORTHING: 4625647
AGENCY TYPE: EPA/ATMOS. SURV.       STATION TYPE (  ):                                   UTM EASTING:  693281
LATITUDE: 41 D. 45 M. 40 S. N       AQCR (042): HARTFORD-NEW HAVEN-SPRINGFIELD           ELEVATION ABOVE GROUND:  80 FT.
LONGITUDE:  72 D. 40 M. 30 S. W     DIFF. GMT: WEST 05 HOURS                             ELEVATION ABOVE MSL:  120 FT.
SUPPORTING AGENCY: CONNECTICUT STATE DEPARTMENT OF HEALTH
COMMENTS:

LOCATION: HARTFORD                  COUNTY (0425): HARTFORD CO                           UTM ZONE: 18
SITECODE: 070420002F01              SITE ADDR: HEALTH DEPT LAB 10 CLINTON ST             UTM NORTHING: 4625830
AGENCY TYPE: STATE                  STATION TYPE (13): CENTER CITY - COMMERCIAL          UTM EASTING: 00692500
LATITUDE: 41 D. 45 M. 45 S. N       AQCR (042): HARTFORD-NEW HAVEN-SPRINGFIELD           ELEVATION ABOVE GROUND: 050 FT.
LONGITUDE:  72 D. 41 M.  4 S. W     DIFF. GMT: WEST 05 HOURS                             ELEVATION ABOVE MSL: 0120 FT.
SUPPORTING AGENCY: CONN STATE DEPT OF ENVIRONMENTAL PROTECTION
COMMENTS:

LOCATION: HARTFORD                  COUNTY (0425): HARTFORD CO                           UTM ZONE: 18
SITECODE: 070420003F01              SITE ADDR: HARTFORD LIBRARY MAIN ST                  UTM NORTHING: 4625800
AGENCY TYPE: STATE                  STATION TYPE (13): CENTER CITY - COMMERCIAL          UTM EASTING: 00693300
LATITUDE: 41 D. 45 M. 44 S. N       AQCR (042): HARTFORD-NEW HAVEN-SPRINGFIELD           ELEVATION ABOVE GROUND: 030 FT.
LONGITUDE:  72 D. 41 M. 29 S. W     DIFF. GMT: WEST 05 HOURS                             ELEVATION ABOVE MSL: 0090 FT.
SUPPORTING AGENCY: CONN STATE DEPT OF ENVIRONMENTAL PROTECTION
COMMENTS:

LOCATION: HARTFORD                  COUNTY (0425): HARTFORD CO                           UTM ZONE: 18
SITECODE: 070420004F01              SITE ADDR: HARTFORD HEALTH DEPT 80 COVENTRY ST       UTM NORTHING: 4629700
AGENCY TYPE: STATE                  STATION TYPE (12): CENTER CITY - RESIDENTIAL         UTM EASTING: 00691900
LATITUDE: 41 D. 47 M. 52 S. N       AQCR (042): HARTFORD-NEW HAVEN-SPRINGFIELD           ELEVATION ABOVE GROUND: 030 FT.
LONGITUDE:  72 D. 41 M. 25 S. W     DIFF. GMT: WEST 05 HOURS                             ELEVATION ABOVE MSL: 0130 FT.
SUPPORTING AGENCY: CONN STATE DEPT OF ENVIRONMENTAL PROTECTION
COMMENTS: OPER BY HARTFORD HEALTH DEPT

LOCATION: HARTFORD                  COUNTY (0425): HARTFORD CO                           UTM ZONE: 18
SITECODE: 070420005F01              SITE ADDR: KENNELLY SCHOOL WHITE ST                  UTM NORTHING: 4622800
AGENCY TYPE: STATE                  STATION TYPE (12): CENTER CITY - RESIDENTIAL         UTM EASTING: 00691700
LATITUDE: 41 D. 44 M.  8 S. N       AQCR (042): HARTFORD-NEW HAVEN-SPRINGFIELD           ELEVATION ABOVE GROUND: 050 FT.
LONGITUDE:  72 D. 41 M. 42 S. W     DIFF. GMT: WEST 05 HOURS                             ELEVATION ABOVE MSL: 0170 FT.
SUPPORTING AGENCY: CONN STATE DEPT OF ENVIRONMENTAL PROTECTION
COMMENTS: OPER BY HARTFORD HEALTH DEPT

LOCATION: LITCHFIELD                COUNTY (0478): LITCHFIELD CO                         UTM ZONE: 18
SITECODE: 070475001F03              SITE ADDR: FARM CREDIT SERVICE BUILDING MAIN STREET  UTM NORTHING: [illegible]
AGENCY TYPE: STATE                  STATION TYPE (33): RURAL - COMMERCIAL                UTM EASTING: [illegible]
LATITUDE: 41 D. 44 M. 44 S. N       AQCR (044): NORTHWESTERN CONNECTICUT                 ELEVATION ABOVE GROUND: [illegible] FT.
LONGITUDE:  73 D. 11 M. 26 S. W     DIFF. GMT: WEST 05 HOURS                             ELEVATION ABOVE MSL: [illegible] FT.
SUPPORTING AGENCY: CONN DEPT ENVIRONMENTAL PROTECTION
COMMENTS: SITE ON ROOF TOP OF AGRICULTURAL BUILDING LOCATED ON MAIN STREET

LOCATION: LITCHFIELD COUNTY         COUNTY (0478): LITCHFIELD CO                         UTM ZONE: 18
SITECODE: 070478001F03              SITE ADDR: MORRIS DAM MORRIS RT 123                  UTM NORTHING: 4614900
AGENCY TYPE: STATE                  STATION TYPE (41): REMOTE                            UTM EASTING: 03654900
LATITUDE: 41 D. 40 M. 21 S. N       AQCR (044): NORTHWESTERN CONNECTICUT                 ELEVATION ABOVE GROUND: 030 FT.
LONGITUDE:  73 D.  8 M. 21 S. W     DIFF. GMT: WEST 05 HOURS                             ELEVATION ABOVE MSL: [illegible] FT.
SUPPORTING AGENCY: CONN STATE DEPT OF ENVIRONMENTAL PROTECTION
COMMENTS:

LOCATION: LITCHFIELD COUNTY         COUNTY (    ):                                       UTM ZONE:
SITECODE: 070480001A03              SITE ADDR: WIGWAM RESERVOIR                          UTM NORTHING:
AGENCY TYPE: EPA/ATMOS. SURV.       STATION TYPE (  ):                                   UTM EASTING:
LATITUDE:    D.    M.    S.         AQCR (044): NORTHWESTERN CONNECTICUT                 ELEVATION ABOVE GROUND: [illegible] FT.
LONGITUDE:    D.    M.    S.        DIFF. GMT: WEST 05 HOURS                             ELEVATION ABOVE MSL: [illegible]
SUPPORTING AGENCY: WATERBURY HEALTH DEPARTMENT
COMMENTS:

LOCATION: MANCHESTER                COUNTY (0425): HARTFORD CO                           UTM ZONE: 18
SITECODE: 070510001F01              SITE ADDR: NATHAN HALE SCHOOL SPRUCE ST              UTM NORTHING: [illegible]
AGENCY TYPE: STATE                  STATION TYPE (12): CENTER CITY - RESIDENTIAL         UTM EASTING: [illegible]
LATITUDE: 41 D. 46 M. 21 S. N       AQCR (042): HARTFORD-NEW HAVEN-SPRINGFIELD           ELEVATION ABOVE GROUND: [illegible] FT.
LONGITUDE:  72 D. 31 M. 26 S. W     DIFF. GMT: WEST 05 HOURS                             ELEVATION ABOVE MSL: [illegible] FT.
SUPPORTING AGENCY: CONN STATE DEPT OF ENVIRONMENTAL PROTECTION
COMMENTS:
```

```
LOCATION: MANSFIELD                 COUNTY (1155): TOLLAND CO                          UTM ZONE: 18
SITECODE: 07052000IF03              SITE ADDR: AGRI ENG BLDG UNIV OF CONN              UTM NORTHING: 4632400
AGENCY TYPE: STATE                  STATION TYPE (32): RURAL - AGRICULTURAL            UTM EASTING: 00728400
LATITUDE: 41 D. 48 M. 44 S. N       AQCR (041): EASTERN CONNECTICUT                    ELEVATION ABOVE GROUND: 060 FT.
LONGITUDE:  72 D. 15 M.  1 S. W     DIFF. GMT: WEST 05 HOURS                           ELEVATION ABOVE MSL: 0500 FT.
SUPPORTING AGENCY: CONN STATE DEPT OF ENVIRONMENTAL PROTECTION
COMMENTS:

LOCATION: MANSFIELD                 COUNTY (1155): TOLLAND CO                          UTM ZONE: 18
SITECODE: 07052000ZF01              SITE ADDR: UNIV OF CONN RESEARCH BARN              UTM NORTHING: 4633000
AGENCY TYPE: STATE                  STATION TYPE (32): RURAL - AGRICULTURAL            UTM EASTING: 00729000
LATITUDE: 41 D. 49 M.  3 S. N       AQCR (041): EASTERN CONNECTICUT                    ELEVATION ABOVE GROUND: 015 FT.
LONGITUDE:  72 D. 14 M. 35 S. W     DIFF. GMT: WEST 05 HOURS                           ELEVATION ABOVE MSL: 0570 FT.
SUPPORTING AGENCY: CONNECTICUT STATE DEPARTMENT OF ENVIRONMENTAL PROTECTION
COMMENTS:

LOCATION: MERIDEN                   COUNTY (0705): NEW HAVEN CO                        UTM ZONE: 18
SITECODE: 07054000IF01              SITE ADDR: EAST SIDE FIRE HOUSE                    UTM NORTHING: 4599300
AGENCY TYPE: STATE                  STATION TYPE (23): SUBURBAN - COMMERICAL           UTM EASTING: 00686100
LATITUDE: 41 D. 31 M. 32 S. N       AQCR (042): HARTFORD-NEW HAVEN-SPRINGFIELD         ELEVATION ABOVE GROUND: 003 FT.
LONGITUDE:  72 D. 46 M. 10 S. W     DIFF. GMT: WEST 05 HOURS                           ELEVATION ABOVE MSL: 0790 FT.
SUPPORTING AGENCY: CONN DEPT ENVIRONMENTAL PROTECTION
COMMENTS:

LOCATION: MERIDEN                   COUNTY (0705): NEW HAVEN CO                        UTM ZONE: 18
SITECODE: 07054000IH01              SITE ADDR: EAST SIDE FIRE HOUSE                    UTM NORTHING: 4599300
AGENCY TYPE: CITY                   STATION TYPE (23): SUBURBAN - COMMERICAL           UTM EASTING: 00686100
LATITUDE: 41 D. 31 M. 32 S. N       AQCR (042): HARTFORD-NEW HAVEN-SPRINGFIELD         ELEVATION ABOVE GROUND: 033 FT.
LONGITUDE:  72 D. 46 M. 10 S. W     DIFF. GMT: WEST 05 HOURS                           ELEVATION ABOVE MSL: 0790 FT.
SUPPORTING AGENCY: MERIDEN HEALTH DEPT
COMMENTS:

LOCATION: MERIDEN                   COUNTY (0705): NEW HAVEN CO                        UTM ZONE: 18
SITECODE: 07054000ZH01              SITE ADDR: STODDARD BUILDING                       UTM NORTHING: 4600500
AGENCY TYPE: CITY                   STATION TYPE (11): CENTER CITY - INDUSTRIAL        UTM EASTING: 00683900
LATITUDE: 41 D. 32 M. 13 S. N       AQCR (042): HARTFORD-NEW HAVEN-SPRINGFIELD         ELEVATION ABOVE GROUND: 030 FT.
LONGITUDE:  72 D. 47 M. 44 S. W     DIFF. GMT: WEST 05 HOURS                           ELEVATION ABOVE MSL: 0180 FT.
SUPPORTING AGENCY: MERIDEN HEALTH DEPT
COMMENTS:

LOCATION: MERIDEN                   COUNTY (0705): NEW HAVEN CO                        UTM ZONE: 18
SITECODE: 07054000JH01              SITE ADDR: BEN FRANKLIN SCHOOL                     UTM NORTHING: 4600700
AGENCY TYPE: CITY                   STATION TYPE (23): SUBURBAN - COMMERICAL           UTM EASTING: 00682000
LATITUDE: 41 D. 32 M. 21 S. N       AQCR (042): HARTFORD-NEW HAVEN-SPRINGFIELD         ELEVATION ABOVE GROUND: 030 FT.
LONGITUDE:  72 D. 49 M.  5 S. W     DIFF. GMT: WEST 05 HOURS                           ELEVATION ABOVE MSL: 0185 FT.
SUPPORTING AGENCY: MERIDEN HEALTH DEPT
COMMENTS:

LOCATION: MERIDEN CONN              COUNTY (     ):                                    UTM ZONE:
SITECODE: 07054000KF01              SITE ADDR: S HUNTINGTON     L                      UTM NORTHING:
AGENCY TYPE: STATE                  STATION TYPE (   ):                                UTM EASTING:
LATITUDE:    D.    M.    S. N       AQCR (042): HARTFORD-NEW HAVEN-SPRINGFIELD         ELEVATION ABOVE GROUND:     FT.
LONGITUDE:    D.    M.    S. W      DIFF. GMT: WEST 05 HOURS                           ELEVATION ABOVE MSL:     FT.
SUPPORTING AGENCY: CONN STATE DEPT OF HEALTH
COMMENTS:

LOCATION: MERIDEN                   COUNTY (0705): NEW HAVEN CO                        UTM ZONE: 18
SITECODE: 07054000SH01              SITE ADDR: CHERNIAK ELECTRIC CO HICKS ST           UTM NORTHING: 4602100
AGENCY TYPE: CITY                   STATION TYPE (23): SUBURBAN - COMMERICAL           UTM EASTING: 00684200
LATITUDE: 41 D. 33 M.  4 S. N       AQCR (042): HARTFORD-NEW HAVEN-SPRINGFIELD         ELEVATION ABOVE GROUND: 025 FT.
LONGITUDE:  72 D. 47 M. 29 S. W     DIFF. GMT: WEST 05 HOURS                           ELEVATION ABOVE MSL: 0150 FT.
SUPPORTING AGENCY: MERIDEN HEALTH DEPT
COMMENTS:

LOCATION: MERIDEN                   COUNTY (0705): NEW HAVEN CO                        UTM ZONE: 18
SITECODE: 07054000GF01              SITE ADDR: WASTE TREATMENT PLANT                   UTM NORTHING: 4597700
AGENCY TYPE: STATE                  STATION TYPE (22): SUBURBAN - RESIDENTIAL          UTM EASTING: 00681200
LATITUDE: 41 D. 30 M. 44 S. N       AQCR (042): HARTFORD-NEW HAVEN-SPRINGFIELD         ELEVATION ABOVE GROUND: 003 FT.
LONGITUDE:  72 D. 49 M. 43 S. W     DIFF. GMT: WEST 05 HOURS                           ELEVATION ABOVE MSL: 0087 FT.
SUPPORTING AGENCY: CONN DEPT ENVIRONMENTAL PROTECTION
COMMENTS:

LOCATION: MERIDEN                   COUNTY (0705): NEW HAVEN CO                        UTM ZONE: 18
SITECODE: 07054000GH01              SITE ADDR: WASTE TREATMENT PLANT                   UTM NORTHING: 4597700
AGENCY TYPE: CITY                   STATION TYPE (22): SUBURBAN - RESIDENTIAL          UTM EASTING: 00681200
LATITUDE: 41 D. 30 M. 44 S. N       AQCR (042): HARTFORD-NEW HAVEN-SPRINGFIELD         ELEVATION ABOVE GROUND: 003 FT.
LONGITUDE:  72 D. 49 M. 43 S. W     DIFF. GMT: WEST 05 HOURS                           ELEVATION ABOVE MSL: 0087 FT.
SUPPORTING AGENCY: MERIDEN HEALTH DEPT
COMMENTS:

LOCATION: MIDDLETOWN                COUNTY (0965): MIDDLESEX CO                        UTM ZONE: 18
SITECODE: 07057000IH01              SITE ADDR: MOODY SCHOOL COUNTRY CLUB RD            UTM NORTHING: 4603700
AGENCY TYPE: CITY                   STATION TYPE (22): SUBURBAN - RESIDENTIAL          UTM EASTING: 00690700
LATITUDE: 41 D. 33 M. 50 S. N       AQCR (042): HARTFORD-NEW HAVEN-SPRINGFIELD         ELEVATION ABOVE GROUND: 010 FT.
LONGITUDE:  72 D. 42 M. 47 S. W     DIFF. GMT: WEST 05 HOURS                           ELEVATION ABOVE MSL: 0030 FT.
SUPPORTING AGENCY: MIDDLETOWN HEALTH DEPT
COMMENTS:

LOCATION: MIDDLETOWN                COUNTY (0965): MIDDLESEX CO                        UTM ZONE: 18
SITECODE: 07057000JH01              SITE ADDR: CITY HALL MAIN ST                       UTM NORTHING: 4303300
AGENCY TYPE: CITY                   STATION TYPE (11): CENTER CITY - INDUSTRIAL        UTM EASTING: 00690000
LATITUDE: 38 D. 51 M. 30 S. N       AQCR (042): HARTFORD-NEW HAVEN-SPRINGFIELD         ELEVATION ABOVE GROUND: 020 FT.
LONGITUDE:  72 D. 44 M. 28 S. W     DIFF. GMT: WEST 05 HOURS                           ELEVATION ABOVE MSL: 0040 FT.
SUPPORTING AGENCY: MIDDLETOWN HEALTH DEPT
COMMENTS:

LOCATION: MILFORD                   COUNTY (0705): NEW HAVEN CO                        UTM ZONE: 18
SITECODE: 07059000IF01              SITE ADDR: MILFORD HIGH SCHOOL WEST RIVER ST       UTM NORTHING: 4565500
AGENCY TYPE: STATE                  STATION TYPE (22): SUBURBAN - RESIDENTIAL          UTM EASTING: 00662600
LATITUDE: 41 D. 13 M. 35 S. N       AQCR (042): HARTFORD-NEW HAVEN-SPRINGFIELD         ELEVATION ABOVE GROUND: 030 FT.
LONGITUDE:  73 D.  3 M. 36 S. W     DIFF. GMT: WEST 05 HOURS                           ELEVATION ABOVE MSL: 0090 FT.
SUPPORTING AGENCY: CONN DEPT ENVIRONMENTAL PROTECTION
COMMENTS:
```

CONNECTICUT

LOCATION: MILFORD
SITECODE: 070590001H01
AGENCY TYPE: CITY
LATITUDE: 41 D. 13 M. 35 S. N
LONGITUDE: 73 D. 3 M. 36 S. W
SUPPORTING AGENCY: CITY OF MILFORD
COMMENTS:
COUNTY (0705): NEW HAVEN CO
SITE ADDR: MILFORD HIGH SCHOOL WEST RIVER ST
STATION TYPE (22): SUBURBAN - RESIDENTIAL
AQCR (042): HARTFORD-NEW HAVEN-SPRINGFIELD
DIFF. GMT: WEST 05 HOURS
UTM ZONE: 18
UTM NORTHING: 4565500
UTM EASTING: 0066260
ELEVATION ABOVE GROUND: 030 FT.
ELEVATION ABOVE MSL: 0090 FT.

LOCATION: MILFORD
SITECODE: 070590002F01
AGENCY TYPE: STATE
LATITUDE: 41 D. 12 M. 10 S. N
LONGITUDE: 73 D. 6 M. 9 S. W
SUPPORTING AGENCY: CONN DEPT ENVIRONMENTAL PROTECTION
COMMENTS:
COUNTY (0705): NEW HAVEN CO
SITE ADDR: DEVON GRAMMAR SCHOOL NAUGATUCK AVE
STATION TYPE (21): SUBURBAN - INDUSTRIAL
AQCR (042): HARTFORD-NEW HAVEN-SPRINGFIELD
DIFF. GMT: WEST 05 HOURS
UTM ZONE: 18
UTM NORTHING: 4562800
UTM EASTING: 0065910
ELEVATION ABOVE GROUND: 040 FT.
ELEVATION ABOVE MSL: 0080 FT.

LOCATION: MILFORD
SITECODE: 070590002H01
AGENCY TYPE: CITY
LATITUDE: 41 D. 12 M. 10 S. N
LONGITUDE: 73 D. 6 M. 9 S. W
SUPPORTING AGENCY: CITY OF MILFORD
COMMENTS:
COUNTY (0705): NEW HAVEN CO
SITE ADDR: DEVON GRAMMAR SCHOOL NAUGATUCK AVE
STATION TYPE (21): SUBURBAN - INDUSTRIAL
AQCR (042): HARTFORD-NEW HAVEN-SPRINGFIELD
DIFF. GMT: WEST 05 HOURS
UTM ZONE: 18
UTM NORTHING: 4562800
UTM EASTING: 0065910
ELEVATION ABOVE GROUND: 040 FT.
ELEVATION ABOVE MSL: 0080 FT.

LOCATION: MILFORD
SITECODE: 070590004F01
AGENCY TYPE: STATE
LATITUDE: 41 D. 12 M. 36 S. N
LONGITUDE: 73 D. 6 M. S. W
SUPPORTING AGENCY: CONN DEPT ENVIRONMENTAL PROTECTION
COMMENTS:
COUNTY (0705): NEW HAVEN CO
SITE ADDR: ATWOOD DRIVE
STATION TYPE (22): SUBURBAN - RESIDENTIAL
AQCR (042): HARTFORD-NEW HAVEN-SPRINGFIELD
DIFF. GMT: WEST 05 HOURS
UTM ZONE: 18
UTM NORTHING: 4563600
UTM EASTING: 0065930
ELEVATION ABOVE GROUND: 015 FT.
ELEVATION ABOVE MSL: 0080 FT.

LOCATION: MILFORD
SITECODE: 070590004H01
AGENCY TYPE: CITY
LATITUDE: 41 D. 12 M. 36 S. N
LONGITUDE: 73 D. 6 M. S. W
SUPPORTING AGENCY: CITY OF MILFORD
COMMENTS:
COUNTY (0705): NEW HAVEN CO
SITE ADDR: ATWOOD DRIVE
STATION TYPE (22): SUBURBAN - RESIDENTIAL
AQCR (042): HARTFORD-NEW HAVEN-SPRINGFIELD
DIFF. GMT: WEST 05 HOURS
UTM ZONE: 18
UTM NORTHING: 4563600
UTM EASTING: 0065930
ELEVATION ABOVE GROUND: 015 FT.
ELEVATION ABOVE MSL: 0080 FT.

LOCATION: MILFORD
SITECODE: 070590005F01
AGENCY TYPE: STATE
LATITUDE: 41 D. 12 M. 52 S. N
LONGITUDE: 73 D. 6 M. 8 S. W
SUPPORTING AGENCY: CONN DEPT ENVIRONMENTAL PROTECTION
COMMENTS:
COUNTY (0705): NEW HAVEN CO
SITE ADDR: SASSACUS DRIVE
STATION TYPE (22): SUBURBAN - RESIDENTIAL
AQCR (042): HARTFORD-NEW HAVEN-SPRINGFIELD
DIFF. GMT: WEST 05 HOURS
UTM ZONE: 18
UTM NORTHING: 4564100
UTM EASTING: 0065910
ELEVATION ABOVE GROUND: 015 FT.
ELEVATION ABOVE MSL: 0080 FT.

LOCATION: MILFORD
SITECODE: 070590005H01
AGENCY TYPE: CITY
LATITUDE: 41 D. 12 M. 52 S. N
LONGITUDE: 73 D. 6 M. 8 S. W
SUPPORTING AGENCY: CITY OF MILFORD
COMMENTS:
COUNTY (0705): NEW HAVEN CO
SITE ADDR: SASSACUS DRIVE
STATION TYPE (22): SUBURBAN - RESIDENTIAL
AQCR (042): HARTFORD-NEW HAVEN-SPRINGFIELD
DIFF. GMT: WEST 05 HOURS
UTM ZONE: 18
UTM NORTHING: 4564100
UTM EASTING: 0065910
ELEVATION ABOVE GROUND: 015 FT.
ELEVATION ABOVE MSL: 0080 FT.

LOCATION: MILFORD
SITECODE: 070590006F01
AGENCY TYPE: STATE
LATITUDE: 41 D. 13 M. 42 S. N
LONGITUDE: 73 D. 1 M. 1 S. W
SUPPORTING AGENCY: CONN DEPT ENVIRONMENTAL PROTECTION
COMMENTS:
COUNTY (0705): NEW HAVEN CO
SITE ADDR: HEALTH DEPT EELS HILL DRIVE
STATION TYPE (32): RURAL - AGRICULTURAL
AQCR (042): HARTFORD-NEW HAVEN-SPRINGFIELD
DIFF. GMT: WEST 05 HOURS
UTM ZONE: 18
UTM NORTHING: 4565800
UTM EASTING: 0066200
ELEVATION ABOVE GROUND: 010 FT.
ELEVATION ABOVE MSL: 0160 FT.

LOCATION: MILFORD
SITECODE: 070590006H01
AGENCY TYPE: CITY
LATITUDE: 41 D. 13 M. 42 S. N
LONGITUDE: 73 D. 1 M. 1 S. W
SUPPORTING AGENCY: CITY OF MILFORD
COMMENTS:
COUNTY (0705): NEW HAVEN CO
SITE ADDR: HEALTH DEPT EELS HILL DRIVE
STATION TYPE (32): RURAL - AGRICULTURAL
AQCR (042): HARTFORD-NEW HAVEN-SPRINGFIELD
DIFF. GMT: WEST 05 HOURS
UTM ZONE: 18
UTM NORTHING: 4565800
UTM EASTING: 0066200
ELEVATION ABOVE GROUND: 010 FT.
ELEVATION ABOVE MSL: 0160 FT.

LOCATION: NAUGATUCK
SITECODE: 070660001F01
AGENCY TYPE: STATE
LATITUDE: 41 D. 29 M. 25 S. N
LONGITUDE: 73 D. 3 M. 21 S. W
SUPPORTING AGENCY: CONN STATE DEPT OF ENVIRONMENTAL PROTECTION
COMMENTS:
COUNTY (0705): NEW HAVEN CO
SITE ADDR: TOWN HALL CHURCH ST
STATION TYPE (13): CENTER CITY - COMMERCIAL
AQCR (042): HARTFORD-NEW HAVEN-SPRINGFIELD
DIFF. GMT: WEST 05 HOURS
UTM ZONE: 18
UTM NORTHING: 4596400
UTM EASTING: 0066300
ELEVATION ABOVE GROUND: 060 FT.
ELEVATION ABOVE MSL: 0240 FT.

LOCATION: NAUGATUCK
SITECODE: 070660002F01
AGENCY TYPE: STATE
LATITUDE: 41 D. 28 M. 10 S. N
LONGITUDE: 73 D. 3 M. 6 S. W
SUPPORTING AGENCY: CONN STATE DEPT OF ENVIRONMENTAL PROTECTION
COMMENTS:
COUNTY (0705): NEW HAVEN CO
SITE ADDR: TRUCK WEIGHING STATION RT 8
STATION TYPE (34): RURAL - INDUSTRIAL
AQCR (042): HARTFORD-NEW HAVEN-SPRINGFIELD
DIFF. GMT: WEST 05 HOURS
UTM ZONE: 18
UTM NORTHING: 4592500
UTM EASTING: 0066200
ELEVATION ABOVE GROUND: 035 FT.
ELEVATION ABOVE MSL: 0180 FT.

LOCATION: NEW BRITAIN
SITECODE: 070680001A01
AGENCY TYPE: EPA/ATMOS. SURV.
LATITUDE: D. M. S.
LONGITUDE: D. M. S.
SUPPORTING AGENCY: NEW BRITAIN CITY HEALTH DEPARTMENT
COMMENTS:
COUNTY ( ):
SITE ADDR: 1 HERALD SQUARE
STATION TYPE ( ):
AQCR (042): HARTFORD-NEW HAVEN-SPRINGFIELD
DIFF. GMT: WEST 05 HOURS
UTM ZONE:
UTM NORTHING:
UTM EASTING:
ELEVATION ABOVE GROUND: 32 FT.
ELEVATION ABOVE MSL: 166 FT.

LOCATION: NEW BRITAIN
SITECODE: 070680001H01
AGENCY TYPE: CITY
LATITUDE: 41 D. 40 M. 21 S. N
LONGITUDE: 73 D. 1 M. 17 S. W
SUPPORTING AGENCY: NEW BRITAIN DEPT OF HEALTH
COMMENTS:
COUNTY (0425): HARTFORD CO
SITE ADDR: HERALD BLDG BANK ST
STATION TYPE (13): CENTER CITY - COMMERCIAL
AQCR (042): HARTFORD-NEW HAVEN-SPRINGFIELD
DIFF. GMT: WEST 05 HOURS
UTM ZONE: 18
UTM NORTHING: 4615100
UTM EASTING: 0066700
ELEVATION ABOVE GROUND: 332 FT.
ELEVATION ABOVE MSL: 0166 FT.

LOCATION: NEW BRITAIN
SITECODE: 070680032A01
AGENCY TYPE: EPA/ATMOS. SURV.
LATITUDE: D. M. S.
LONGITUDE: D. M. S.
SUPPORTING AGENCY: CONNECTICUT STATE DEPARTMENT OF HEALTH
COMMENTS:
COUNTY ( ):
SITE ADDR: MIDDLE ATLANTIC TRANSP CO 976 WEST MAIN
STATION TYPE ( ):
AQCR (042): HARTFORD-NEW HAVEN-SPRINGFIELD
DIFF. GMT: WEST 05 HOURS
UTM ZONE:
UTM NORTHING:
UTM EASTING:
ELEVATION ABOVE GROUND: 25 FT.
ELEVATION ABOVE MSL: 225 FT.

LOCATION: NEW BRITAIN
SITECODE: 070680032F01
AGENCY TYPE: STATE
LATITUDE: 41 D. 40 M. 9 S. N
LONGITUDE: 72 D. 46 M. 57 S. W
SUPPORTING AGENCY: CONN DEPT ENVIRONMENTAL PROTECTION
COMMENTS:
COUNTY (0425): HARTFORD CO
SITE ADDR: CITY HALL WEST MAIN ST
STATION TYPE (13): CENTER CITY - COMMERCIAL
AQCR (042): HARTFORD-NEW HAVEN-SPRINGFIELD
DIFF. GMT: WEST 05 HOURS
UTM ZONE: 18
UTM NORTHING: 4615200
UTM EASTING: 00684600
ELEVATION ABOVE GROUND: 060 FT.
ELEVATION ABOVE MSL: 0220 FT.

LOCATION: NEW BRITAIN
SITECODE: 070680032H01
AGENCY TYPE: CITY
LATITUDE: 41 D. 40 M. 8 S. N
LONGITUDE: 72 D. 46 M. 57 S. W
SUPPORTING AGENCY: NEW BRITAIN DEPT OF HEALTH
COMMENTS:
COUNTY (0425): HARTFORD CO
SITE ADDR: CITY HALL WEST MAIN ST
STATION TYPE (13): CENTER CITY - COMMERCIAL
AQCR (042): HARTFORD-NEW HAVEN-SPRINGFIELD
DIFF. GMT: WEST 05 HOURS
UTM ZONE: 18
UTM NORTHING: 4615200
UTM EASTING: 00684600
ELEVATION ABOVE GROUND: 060 FT.
ELEVATION ABOVE MSL: 0220 FT.

LOCATION: NEW BRITAIN
SITECODE: 070680003F01
AGENCY TYPE: STATE
LATITUDE: 41 D. 40 M. 20 S. N
LONGITUDE: 72 D. 49 M. 7 S. W
SUPPORTING AGENCY: CONN DEPT ENVIRONMENTAL PROTECTION
COMMENTS:
COUNTY (0425): HARTFORD CO
SITE ADDR: MIDDLE ALANTIC TRANSP CO 976 WEST MAIN
STATION TYPE (12): CENTER CITY - RESIDENTIAL
AQCR (042): HARTFORD-NEW HAVEN-SPRINGFIELD
DIFF. GMT: WEST 05 HOURS
UTM ZONE: 18
UTM NORTHING: 4615500
UTM EASTING: 00681600
ELEVATION ABOVE GROUND: 025 FT.
ELEVATION ABOVE MSL: 0225 FT.

LOCATION: NEW BRITAIN
SITECODE: 070680003H01
AGENCY TYPE: CITY
LATITUDE: 41 D. 40 M. 20 S. N
LONGITUDE: 72 D. 49 M. 7 S. W
SUPPORTING AGENCY: NEW BRITAIN DEPT OF HEALTH
COMMENTS:
COUNTY (0425): HARTFORD CO
SITE ADDR: MIDDLE ATLANTIC TRANSP CO 976 WEST MAIN
STATION TYPE (12): CENTER CITY - RESIDENTIAL
AQCR (042): HARTFORD-NEW HAVEN-SPRINGFIELD
DIFF. GMT: WEST 05 HOURS
UTM ZONE: 18
UTM NORTHING: 4615500
UTM EASTING: 00681600
ELEVATION ABOVE GROUND: 025 FT.
ELEVATION ABOVE MSL: 0225 FT.

LOCATION: NEW BRITAIN
SITECODE: 070680004F01
AGENCY TYPE: STATE
LATITUDE: 41 D. 39 M. 37 S. N
LONGITUDE: 72 D. 45 M. 32 S. W
SUPPORTING AGENCY: CONN DEPT OF ENVIRONMENTAL PROTECTION
COMMENTS:
COUNTY (0425): HARTFORD CO
SITE ADDR: SMITH SCHOOL RUTHERFORD ST
STATION TYPE (12): CENTER CITY - RESIDENTIAL
AQCR (042): HARTFORD-NEW HAVEN-SPRINGFIELD
DIFF. GMT: WEST 05 HOURS
UTM ZONE: 18
UTM NORTHING: 4614300
UTM EASTING: 00686600
ELEVATION ABOVE GROUND: 020 FT.
ELEVATION ABOVE MSL: 0170 FT.

LOCATION: NEW BRITAIN
SITECODE: 070680004H01
AGENCY TYPE: CITY
LATITUDE: 41 D. 39 M. 37 S. N
LONGITUDE: 72 D. 45 M. 32 S. W
SUPPORTING AGENCY: NEW BRITAIN DEPT OF HEALTH
COMMENTS:
COUNTY (0425): HARTFORD CO
SITE ADDR: SMITH SCHOOL RUTHERFORD ST
STATION TYPE (12): CENTER CITY - RESIDENTIAL
AQCR (042): HARTFORD-NEW HAVEN-SPRINGFIELD
DIFF. GMT: WEST 05 HOURS
UTM ZONE: 18
UTM NORTHING: 4614300
UTM EASTING: 00686600
ELEVATION ABOVE GROUND: 020 FT.
ELEVATION ABOVE MSL: 0170 FT.

LOCATION: NEW BRITAIN
SITECODE: 070680005F01
AGENCY TYPE: STATE
LATITUDE: 41 D. 41 M. 59 S. N
LONGITUDE: 72 D. 47 M. 15 S. W
SUPPORTING AGENCY: CONN DEPT ENVIRONMENTAL PROTECTION
COMMENTS:
COUNTY (0425): HARTFORD CO
SITE ADDR: PULASKI HIGH SCHOOL HUTCHINSON ST
STATION TYPE (12): CENTER CITY - RESIDENTIAL
AQCR (042): HARTFORD-NEW HAVEN-SPRINGFIELD
DIFF. GMT: WEST 05 HOURS
UTM ZONE: 18
UTM NORTHING: 4618600
UTM EASTING: 00684100
ELEVATION ABOVE GROUND: 020 FT.
ELEVATION ABOVE MSL: 0210 FT.

LOCATION: NEW BRITAIN
SITECODE: 070680005H01
AGENCY TYPE: CITY
LATITUDE: 41 D. 41 M. 59 S. N
LONGITUDE: 72 D. 47 M. 15 S. W
SUPPORTING AGENCY: NEW BRITAIN DEPT OF HEALTH
COMMENTS:
COUNTY (0425): HARTFORD CO
SITE ADDR: PULASKI HIGH SCHOOL HUTCHINSON ST
STATION TYPE (12): CENTER CITY - RESIDENTIAL
AQCR (042): HARTFORD-NEW HAVEN-SPRINGFIELD
DIFF. GMT: WEST 05 HOURS
UTM ZONE: 18
UTM NORTHING: 4618600
UTM EASTING: 00684100
ELEVATION ABOVE GROUND: 020 FT.
ELEVATION ABOVE MSL: 0210 FT.

LOCATION: NEW HAVEN
SITECODE: 070700001A01
AGENCY TYPE: EPA/ATMOS. SURV.
LATITUDE: 41 D. 18 M. 28 S. N
LONGITUDE: 072 D. 55 M. 24 S. W
SUPPORTING AGENCY: DEPARTMENT OF HEALTH CITY OF NEW HAVEN
COMMENTS:
COUNTY (0705): NEW HAVEN CO
SITE ADDR: BULLARD BUILDING 270 ORANGE STREET
STATION TYPE (13): CENTER CITY - COMMERCIAL
AQCR (042): HARTFORD-NEW HAVEN-SPRINGFIELD
DIFF. GMT: WEST 05 HOURS
UTM ZONE: 18
UTM NORTHING: 4574785
UTM EASTING: 0673847
ELEVATION ABOVE GROUND: 072 FT.
ELEVATION ABOVE MSL: 0052 FT.

LOCATION: NEW HAVEN
SITECODE: 070700001F01
AGENCY TYPE: STATE
LATITUDE: 41 D. 18 M. 27 S. N
LONGITUDE: 72 D. 55 M. 24 S. W
SUPPORTING AGENCY: CONN DEPT ENVIRONMENTAL PROTECTION
COMMENTS:
COUNTY (0705): NEW HAVEN CO
SITE ADDR: BULLARD BUILDING 270 ORANGE STREET
STATION TYPE (13): CENTER CITY - COMMERCIAL
AQCR (042): HARTFORD-NEW HAVEN-SPRINGFIELD
DIFF. GMT: WEST 05 HOURS
UTM ZONE: 18
UTM NORTHING: 4574785
UTM EASTING: 00673847
ELEVATION ABOVE GROUND: 072 FT.
ELEVATION ABOVE MSL: 0052 FT.

LOCATION: NEW HAVEN
SITECODE: 070700001H01
AGENCY TYPE: CITY
LATITUDE: 42 D. 55 M. 40 S. N
LONGITUDE: 72 D. 52 M. 13 S. W
SUPPORTING AGENCY: NEW HAVEN DEPT OF HEALTH
COMMENTS:
COUNTY (0705): NEW HAVEN CO
SITE ADDR: BULLARD BLDG 270 ORANGE ST
STATION TYPE (13): CENTER CITY - COMMERCIAL
AQCR (042): HARTFORD-NEW HAVEN-SPRINGFIELD
DIFF. GMT: WEST 05 HOURS
UTM ZONE: 18
UTM NORTHING: 4754800
UTM EASTING: 00673800
ELEVATION ABOVE GROUND: 035 FT.
ELEVATION ABOVE MSL: 0070 FT.

LOCATION: NEW HAVEN
SITECODE: 070700002F01
AGENCY TYPE: STATE
LATITUDE: 41 D. 19 M. 8 S. N
LONGITUDE: 72 D. 53 M. 33 S. W
SUPPORTING AGENCY: CONN DEPT ENVIRONMENTAL PROTECTION
COMMENTS:
COUNTY (0705): NEW HAVEN CO
SITE ADDR: CLINTON SCHOOL CLINTON AVE
STATION TYPE (11): CENTER CITY - INDUSTRIAL
AQCR (042): HARTFORD-NEW HAVEN-SPRINGFIELD
DIFF. GMT: WEST 05 HOURS
UTM ZONE: 18
UTM NORTHING: 4576100
UTM EASTING: 00676400
ELEVATION ABOVE GROUND: 010 FT.
ELEVATION ABOVE MSL: 0060 FT.

CONNECTICUT

```
LOCATION: NEW HAVEN                COUNTY (0705): NEW HAVEN CO                    UTM ZONE: 18
SITECODE: 070700002H01             SITE ADDR: CLINTON SCHOOL CLINTON AVE          UTM NORTHING: 4576100
AGENCY TYPE: CITY                  STATION TYPE (11): CENTER CITY - INDUSTRIAL    UTM EASTING: 00676400
LATITUDE: 41 D. 19 M.  8 S. N      AQCR (042): HARTFORD-NEW HAVEN-SPRINGFIELD     ELEVATION ABOVE GROUND: 030 FT.
LONGITUDE:  72 D. 53 M. 33 S. W    DIFF. GMT: WEST 05 HOURS                       ELEVATION ABOVE MSL: 0060 FT.
SUPPORTING AGENCY: NEW HAVEN DEPT OF HEALTH
COMMENTS:

LOCATION: NEW HAVEN                COUNTY (0705): NEW HAVEN CO                    UTM ZONE: 18
SITECODE: 070700003F01             SITE ADDR: NEW HAVEN AIRPORT BURR ST           UTM NORTHING: 4570700
AGENCY TYPE: STATE                 STATION TYPE (22): SUBURBAN - RESIDENTIAL      UTM EASTING: 00676700
LATITUDE: 41 D. 16 M. 13 S. N      AQCR (042): HARTFORD-NEW HAVEN-SPRINGFIELD     ELEVATION ABOVE GROUND: 025 FT.
LONGITUDE:  72 D. 53 M. 26 S. W    DIFF. GMT: WEST 05 HOURS                       ELEVATION ABOVE MSL: 0035 FT.
SUPPORTING AGENCY: CONN DEPT ENVIRONMENTAL PROTECTION
COMMENTS:

LOCATION: NEW HAVEN                COUNTY (0705): NEW HAVEN CO                    UTM ZONE: 18
SITECODE: 070700003H01             SITE ADDR: NEW HAVEN AIRPORT BURR ST           UTM NORTHING: 4570700
AGENCY TYPE: CITY                  STATION TYPE (22): SUBURBAN - RESIDENTIAL      UTM EASTING: 00676700
LATITUDE: 41 D. 16 M. 13 S. N      AQCR (042): HARTFORD-NEW HAVEN-SPRINGFIELD     ELEVATION ABOVE GROUND: 025 FT.
LONGITUDE:  72 D. 53 M. 26 S. W    DIFF. GMT: WEST 05 HOURS                       ELEVATION ABOVE MSL: 0035 FT.
SUPPORTING AGENCY: NEW HAVEN DEPT OF HEALTH
COMMENTS:

LOCATION: NEW HAVEN                COUNTY (0705): NEW HAVEN CO                    UTM ZONE: 18
SITECODE: 070700004F01             SITE ADDR: CSB BLDG 1 STATE ST                 UTM NORTHING: 4574100
AGENCY TYPE: STATE                 STATION TYPE (13): CENTER CITY - COMMERCIAL    UTM EASTING: 00673800
LATITUDE: 41 D. 18 M.  5 S. N      AQCR (042): HARTFORD-NEW HAVEN-SPRINGFIELD     ELEVATION ABOVE GROUND: 030 FT.
LONGITUDE:  72 D. 55 M. 27 S. W    DIFF. GMT: WEST 05 HOURS                       ELEVATION ABOVE MSL: 0080 FT.
SUPPORTING AGENCY: CONN DEPT ENVIRONMENTAL PROTECTION
COMMENTS:

LOCATION: NEW HAVEN                COUNTY (0705): NEW HAVEN CO                    UTM ZONE: 18
SITECODE: 070700004H01             SITE ADDR: CSB BLDG 1 STATE ST                 UTM NORTHING: 4574100
AGENCY TYPE: CITY                  STATION TYPE (13): CENTER CITY - COMMERCIAL    UTM EASTING: 00673800
LATITUDE: 41 D. 18 M.  5 S. N      AQCR (042): HARTFORD-NEW HAVEN-SPRINGFIELD     ELEVATION ABOVE GROUND: 030 FT.
LONGITUDE:  72 D. 55 M. 27 S. W    DIFF. GMT: WEST 05 HOURS                       ELEVATION ABOVE MSL: 0080 FT.
SUPPORTING AGENCY: NEW HAVEN DEPT OF HEALTH
COMMENTS:

LOCATION: NEW HAVEN                COUNTY (0705): NEW HAVEN CO                    UTM ZONE: 18
SITECODE: 070700005F01             SITE ADDR: TRUMAN SCHOOL TRUMAN ST             UTM NORTHING: 4573100
AGENCY TYPE: STATE                 STATION TYPE (11): CENTER CITY - INDUSTRIAL    UTM EASTING: 00672400
LATITUDE: 41 D. 17 M. 34 S. N      AQCR (042): HARTFORD-NEW HAVEN-SPRINGFIELD     ELEVATION ABOVE GROUND: 032 FT.
LONGITUDE:  72 D. 56 M. 28 S. W    DIFF. GMT: WEST 05 HOURS                       ELEVATION ABOVE MSL: 0060 FT.
SUPPORTING AGENCY: CONN DEPT ENVIRONMENTAL PROTECTION
COMMENTS:

LOCATION: NEW HAVEN                COUNTY (0705): NEW HAVEN CO                    UTM ZONE: 18
SITECODE: 070700005H01             SITE ADDR: TRUMAN SCHOOL TRUMAN ST             UTM NORTHING: 4573100
AGENCY TYPE: CITY                  STATION TYPE (11): CENTER CITY - INDUSTRIAL    UTM EASTING: 00672400
LATITUDE: 41 D. 17 M. 34 S. N      AQCR (042): HARTFORD-NEW HAVEN-SPRINGFIELD     ELEVATION ABOVE GROUND: 032 FT.
LONGITUDE:  72 D. 56 M. 28 S. W    DIFF. GMT: WEST 05 HOURS                       ELEVATION ABOVE MSL: 0060 FT.
SUPPORTING AGENCY: NEW HAVEN DEPT OF HEALTH
COMMENTS:

LOCATION: NEW HAVEN CONN           COUNTY (    ):                                 UTM ZONE:
SITECODE: 070700006H01             SITE ADDR: MARLIN                              UTM NORTHING:
AGENCY TYPE: CITY                  STATION TYPE (  ):                             UTM EASTING:
LATITUDE:    D.    M.    S. N      AQCR (042): HARTFORD-NEW HAVEN-SPRINGFIELD     ELEVATION ABOVE GROUND:     FT.
LONGITUDE:    D.    M.    S. W     DIFF. GMT: WEST 05 HOURS                       ELEVATION ABOVE MSL:     FT.
SUPPORTING AGENCY: NEW HAVEN HEALTH DEPT
COMMENTS:

LOCATION: NEW HAVEN CONN           COUNTY (    ):                                 UTM ZONE:
SITECODE: 070700007H01             SITE ADDR: HAMDEN                              UTM NORTHING:
AGENCY TYPE: CITY                  STATION TYPE (  ):                             UTM EASTING:
LATITUDE:    D.    M.    S. N      AQCR (042): HARTFORD-NEW HAVEN-SPRINGFIELD     ELEVATION ABOVE GROUND:     FT.
LONGITUDE:    D.    M.    S. W     DIFF. GMT: WEST 05 HOURS                       ELEVATION ABOVE MSL:     FT.
SUPPORTING AGENCY: NEW HAVEN HEALTH DEPT
COMMENTS:

LOCATION: NEW HAVEN                COUNTY (0705): NEW HAVEN CO                    UTM ZONE: 18
SITECODE: 070700008F01             SITE ADDR: AGRI EXPR STA HUNTINGTON ST         UTM NORTHING: 4577400
AGENCY TYPE: STATE                 STATION TYPE (22): SUBURBAN - RESIDENTIAL      UTM EASTING: 00676100
LATITUDE: 41 D. 19 M. 52 S. N      AQCR (042): HARTFORD-NEW HAVEN-SPRINGFIELD     ELEVATION ABOVE GROUND: 040 FT.
LONGITUDE:  72 D. 55 M. 10 S. W    DIFF. GMT: WEST 05 HOURS                       ELEVATION ABOVE MSL: 0130 FT.
SUPPORTING AGENCY: CONN DEPT OF ENVIRONMENTAL PROTECTION
COMMENTS:

LOCATION: NEW HAVEN                COUNTY (0705): NEW HAVEN CO                    UTM ZONE: 18
SITECODE: 070700008H01             SITE ADDR: AGRI EXPR STA HUNTINGTON ST         UTM NORTHING: 4577400
AGENCY TYPE: CITY                  STATION TYPE (22): SUBURBAN - RESIDENTIAL      UTM EASTING: 00676100
LATITUDE: 41 D. 19 M. 52 S. N      AQCR (042): HARTFORD-NEW HAVEN-SPRINGFIELD     ELEVATION ABOVE GROUND: 040 FT.
LONGITUDE:  72 D. 55 M. 10 S. W    DIFF. GMT: WEST 05 HOURS                       ELEVATION ABOVE MSL: 0130 FT.
SUPPORTING AGENCY: NEW HAVEN DEPT OF HEALTH
COMMENTS:

LOCATION: NEW HAVEN                COUNTY (0705): NEW HAVEN CO                    UTM ZONE: 18
SITECODE: 070700009F01             SITE ADDR: BEECHER SCHOOL BLAKE ST             UTM NORTHING: 4575700
AGENCY TYPE: STATE                 STATION TYPE (12): CENTER CITY - RESIDENTIAL   UTM EASTING: 00671200
LATITUDE: 41 D. 18 M. 59 S. N      AQCR (042): HARTFORD-NEW HAVEN-SPRINGFIELD     ELEVATION ABOVE GROUND: 032 FT.
LONGITUDE:  72 D. 57 M. 17 S. W    DIFF. GMT: WEST 05 HOURS                       ELEVATION ABOVE MSL: 0060 FT.
SUPPORTING AGENCY: CONN DEPT ENVIRONMENTAL PROTECTION
COMMENTS:

LOCATION: NEW HAVEN                COUNTY (0705): NEW HAVEN CO                    UTM ZONE: 18
SITECODE: 070700009H01             SITE ADDR: BEECHER SCHOOL BLAKE ST             UTM NORTHING: 4575700
AGENCY TYPE: CITY                  STATION TYPE (12): CENTER CITY - RESIDENTIAL   UTM EASTING: 00671200
LATITUDE: 41 D. 18 M. 59 S. N      AQCR (042): HARTFORD-NEW HAVEN-SPRINGFIELD     ELEVATION ABOVE GROUND: 032 FT.
LONGITUDE:  72 D. 57 M. 17 S. W    DIFF. GMT: WEST 05 HOURS                       ELEVATION ABOVE MSL: 0060 FT.
SUPPORTING AGENCY: NEW HAVEN DEPT OF HEALTH
COMMENTS:
```

LOCATION: NEW HAVEN
SITECODE: 070700010F01
AGENCY TYPE: STATE
LATITUDE: 41 D. 18 M. 26 S. N
LONGITUDE: 72 D. 55 M. 29 S. W
SUPPORTING AGENCY: CONN STATE DEPARTMENT OF ENVIRONMENTAL PROTECTION
COMMENTS:

COUNTY (0705): NEW HAVEN CO
SITE ADDR: CITY HALL 161 CHURCH ST
STATION TYPE (13): CENTER CITY - COMMERCIAL
AQCR (042): HARTFORD-NEW HAVEN-SPRINGFIELD
DIFF. GMT: WEST 05 HOURS

UTM ZONE: 18
UTM NORTHING: 4574730
UTM EASTING: 00673730
ELEVATION ABOVE GROUND: 343 FT.
ELEVATION ABOVE MSL: 0060 FT.

LOCATION: NORWALK
SITECODE: 070820001F01
AGENCY TYPE: STATE
LATITUDE: 41 D. 7 M. 19 S. N
LONGITUDE: 73 D. 24 M. 57 S. W
SUPPORTING AGENCY: CONN DEPT ENVIRONMENTAL PROTECTION
COMMENTS:

COUNTY (0260): FAIRFIELD
SITE ADDR: ASC BLDG 105 MAIN ST
STATION TYPE (13): CENTER CITY - COMMERCIAL
AQCR (043): NEW JERSEY-NEW YORK-CONNECTICUT
DIFF. GMT: WEST 05 HOURS

UTM ZONE: 18
UTM NORTHING: 4553300
UTM EASTING: 00633000
ELEVATION ABOVE GROUND: 035 FT.
ELEVATION ABOVE MSL: 0075 FT.

LOCATION: NORWACK
SITECODE: 070820001H01
AGENCY TYPE: CITY
LATITUDE: 41 D. 7 M. 19 S. N
LONGITUDE: 73 D. 24 M. 57 S. W
SUPPORTING AGENCY: NORWACK DEPT OF HEALTH
COMMENTS:

COUNTY (0260): FAIRFIELD
SITE ADDR: ASC BLDG 105 MAIN ST
STATION TYPE (13): CENTER CITY - COMMERCIAL
AQCR (043): NEW JERSEY-NEW YORK-CONNECTICUT
DIFF. GMT: WEST 05 HOURS

UTM ZONE: 18
UTM NORTHING: 4553300
UTM EASTING: 00633000
ELEVATION ABOVE GROUND: 035 FT.
ELEVATION ABOVE MSL: 0075 FT.

LOCATION: NORWALK
SITECODE: 070820002F01
AGENCY TYPE: STATE
LATITUDE: 41 D. 9 M. 21 S. N
LONGITUDE: 73 D. 25 M. 4 S. W
SUPPORTING AGENCY: CONN DEPT ENVIRONMENTAL PROTECTION
COMMENTS:

COUNTY (0260): FAIRFIELD
SITE ADDR: WINNIPAUK SCHOOL NO MAIN ST
STATION TYPE (23): SUBURBAN - COMMERICAL
AQCR (043): NEW JERSEY-NEW YORK-CONNECTICUT
DIFF. GMT: WEST 05 HOURS

UTM ZONE: 18
UTM NORTHING: 4555200
UTM EASTING: 00632100
ELEVATION ABOVE GROUND: 010 FT.
ELEVATION ABOVE MSL: 0105 FT.

LOCATION: NORWALK
SITECODE: 070820002H01
AGENCY TYPE: CITY
LATITUDE: 41 D. 9 M. 21 S. N
LONGITUDE: 73 D. 25 M. 34 S. W
SUPPORTING AGENCY: NORWALK DEPT OF HEALTH
COMMENTS:

COUNTY (0260): FAIRFIELD
SITE ADDR: WINNIPAUK SCHOOL NO MAIN ST
STATION TYPE (23): SUBURBAN - COMMERICAL
AQCR (043): NEW JERSEY-NEW YORK-CONNECTICUT
DIFF. GMT: WEST 05 HOURS

UTM ZONE: 18
UTM NORTHING: 4555200
UTM EASTING: 00632100
ELEVATION ABOVE GROUND: 010 FT.
ELEVATION ABOVE MSL: 0105 FT.

LOCATION: NORWALK
SITECODE: 070820003F01
AGENCY TYPE: STATE
LATITUDE: 41 D. 6 M. 34 S. N
LONGITUDE: 73 D. 25 M. 2 S. W
SUPPORTING AGENCY: CONN DEPT ENVIRONMENTAL PROTECTION
COMMENTS:

COUNTY (0260): FAIRFIELD
SITE ADDR: MATHEWS PARK WEST & HARBOR AVE
STATION TYPE (13): CENTER CITY - COMMERCIAL
AQCR (043): NEW JERSEY-NEW YORK-CONNECTICUT
DIFF. GMT: WEST 05 HOURS

UTM ZONE: 18
UTM NORTHING: 4551900
UTM EASTING: 00632900
ELEVATION ABOVE GROUND: 020 FT.
ELEVATION ABOVE MSL: 0075 FT.

LOCATION: NORWALK
SITECODE: 070820003H01
AGENCY TYPE: CITY
LATITUDE: 41 D. 6 M. 34 S. N
LONGITUDE: 73 D. 25 M. 2 S. W
SUPPORTING AGENCY: NORWALK DEPT OF HEALTH
COMMENTS:

COUNTY (0260): FAIRFIELD
SITE ADDR: MATHEWS PARK WEST & HARBOR AVE
STATION TYPE (13): CENTER CITY - COMMERCIAL
AQCR (043): NEW JERSEY-NEW YORK-CONNECTICUT
DIFF. GMT: WEST 05 HOURS

UTM ZONE: 18
UTM NORTHING: 4551900
UTM EASTING: 00632900
ELEVATION ABOVE GROUND: 020 FT.
ELEVATION ABOVE MSL: 0075 FT.

LOCATION: NORWALK
SITECODE: 070820004F01
AGENCY TYPE: STATE
LATITUDE: 41 D. 4 M. 54 S. N
LONGITUDE: 73 D. 25 M. 34 S. W
SUPPORTING AGENCY: CONN DEPT ENVIRONMENTAL PROTECTION
COMMENTS:

COUNTY (0260): FAIRFIELD
SITE ADDR: FLY SCHOOL INGALLS AVE
STATION TYPE (22): SUBURBAN - RESIDENTIAL
AQCR (043): NEW JERSEY-NEW YORK-CONNECTICUT
DIFF. GMT: WEST 05 HOURS

UTM ZONE: 18
UTM NORTHING: 4548800
UTM EASTING: 00632200
ELEVATION ABOVE GROUND: 020 FT.
ELEVATION ABOVE MSL: 0115 FT.

LOCATION: NORWALK
SITECODE: 070820004H01
AGENCY TYPE: CITY
LATITUDE: 41 D. 4 M. 54 S. N
LONGITUDE: 73 D. 25 M. 34 S. W
SUPPORTING AGENCY: NORWALK DEPT OF HEALTH
COMMENTS:

COUNTY (0260): FAIRFIELD
SITE ADDR: FLY SCHOOL INGALLS AVE
STATION TYPE (22): SUBURBAN - RESIDENTIAL
AQCR (043): NEW JERSEY-NEW YORK-CONNECTICUT
DIFF. GMT: WEST 05 HOURS

UTM ZONE: 18
UTM NORTHING: 4548800
UTM EASTING: 00632200
ELEVATION ABOVE GROUND: 020 FT.
ELEVATION ABOVE MSL: 0115 FT.

LOCATION: NORWALK
SITECODE: 070820005F01
AGENCY TYPE: STATE
LATITUDE: 41 D. 06 M. 43 S. N
LONGITUDE: 073 D. 25 M. 10 S. W
SUPPORTING AGENCY: CONN DEPT ENVIRONMENTAL PROTECTION
COMMENTS:

COUNTY (0260): FAIRFIELD
SITE ADDR: HEALTH DEPT 137 EAST AVE
STATION TYPE (22): SUBURBAN - RESIDENTIAL
AQCR (043): NEW JERSEY-NEW YORK-CONNECTICUT
DIFF. GMT: WEST 05 HOURS

UTM ZONE: 18
UTM NORTHING: 4552169
UTM EASTING: 00632708
ELEVATION ABOVE GROUND: 030 FT.
ELEVATION ABOVE MSL: 0085 FT.

LOCATION: NORWALK
SITECODE: 070820005H01
AGENCY TYPE: CITY
LATITUDE: 41 D. 6 M. 43 S. N
LONGITUDE: 73 D. 25 M. 10 S. W
SUPPORTING AGENCY: NORWALK DEPT OF HEALTH
COMMENTS:

COUNTY (0260): FAIRFIELD
SITE ADDR: HEALTH DEPT 137 EAST AVE
STATION TYPE (22): SUBURBAN - RESIDENTIAL
AQCR (043): NEW JERSEY-NEW YORK-CONNECTICUT
DIFF. GMT: WEST 05 HOURS

UTM ZONE: 18
UTM NORTHING: 4552200
UTM EASTING: 00632730
ELEVATION ABOVE GROUND: 030 FT.
ELEVATION ABOVE MSL: 0085 FT.

LOCATION: NORWALK
SITECODE: 070820006F01
AGENCY TYPE: STATE
LATITUDE: 41 D. 6 M. 16 S. N
LONGITUDE: 73 D. 31 M. 24 S. W
SUPPORTING AGENCY: CONN DEPT ENVIRONMENTAL PROTECTION
COMMENTS:

COUNTY (0260): FAIRFIELD
SITE ADDR: LUDLOW SCHOOL WINFIELD ST & GREGORY BLVD
STATION TYPE (23): SUBURBAN - COMMERICAL
AQCR (043): NEW JERSEY-NEW YORK-CONNECTICUT
DIFF. GMT: WEST 05 HOURS

UTM ZONE: 18
UTM NORTHING: 4551200
UTM EASTING: 00626000
ELEVATION ABOVE GROUND: 025 FT.
ELEVATION ABOVE MSL: 0065 FT.

LOCATION: NORWALK
SITECODE: 070820006H01
AGENCY TYPE: CITY
LATITUDE: 41 D. 6 M. 16 S. N
LONGITUDE: 73 D. 31 M. 24 S. W
SUPPORTING AGENCY: NORWALK DEPT OF HEALTH
COMMENTS:

COUNTY (0260): FAIRFIELD
SITE ADDR: LUDLOW SCHOOL WINFIELD ST & GREGORY BLVD
STATION TYPE (23): SUBURBAN - COMMERICAL
AQCR (043): NEW JERSEY-NEW YORK-CONNECTICUT
DIFF. GMT: WEST 05 HOURS

UTM ZONE: 18
UTM NORTHING: 4551200
UTM EASTING: 00626000
ELEVATION ABOVE GROUND: 025 FT.
ELEVATION ABOVE MSL: 0065 FT.

CONNECTICUT

LOCATION: NORWALK
SITECODE: 070820007F01
AGENCY TYPE: STATE
LATITUDE: 41 D. 5 M. 48 S. N
LONGITUDE: 73 D. 24 M. 54 S. W
SUPPORTING AGENCY: CONN DEPT ENVIRONMENTAL PROTECTION
COMMENTS:
COUNTY (0260): FAIRFIELD
SITE ADDR: POLICE MARINE DIVISION WATER ST
STATION TYPE (11): CENTER CITY - INDUSTRIAL
AQCR (043): NEW JERSEY-NEW YORK-CONNECTICUT
DIFF. GMT: WEST 05 HOURS
UTM ZONE: 18
UTM NORTHING: 4550500
UTM EASTING: 00633100
ELEVATION ABOVE GROUND: 010 FT.
ELEVATION ABOVE MSL: 0015 FT.

LOCATION: NORWALK
SITECODE: 070820007H01
AGENCY TYPE: CITY
LATITUDE: 41 D. 5 M. 48 S. N
LONGITUDE: 73 D. 24 M. 54 S. W
SUPPORTING AGENCY: NORWALK DEPT OF HEALTH
COMMENTS:
COUNTY (0260): FAIRFIELD
SITE ADDR: POLICE MARINE DIVISION WATER ST
STATION TYPE (11): CENTER CITY - INDUSTRIAL
AQCR (043): NEW JERSEY-NEW YORK-CONNECTICUT
DIFF. GMT: WEST 05 HOURS
UTM ZONE: 18
UTM NORTHING: 4550500
UTM EASTING: 00633100
ELEVATION ABOVE GROUND: 010 FT.
ELEVATION ABOVE MSL: 0015 FT.

LOCATION: NORWALK
SITECODE: 070820008F01
AGENCY TYPE: STATE
LATITUDE: 41 D. 6 M. 30 S. N
LONGITUDE: 73 D. 24 M. 49 S. W
SUPPORTING AGENCY: CONN DEPT ENVIRONMENTAL PROTECTION
COMMENTS:
COUNTY (0260): FAIRFIELD
SITE ADDR: NORWALK HOSPITAL
STATION TYPE (22): SUBURBAN - RESIDENTIAL
AQCR (043): NEW JERSEY-NEW YORK-CONNECTICUT
DIFF. GMT: WEST 05 HOURS
UTM ZONE: 18
UTM NORTHING: 4551800
UTM EASTING: 00633200
ELEVATION ABOVE GROUND: 065 FT.
ELEVATION ABOVE MSL: 0085 FT.

LOCATION: NORWALK
SITECODE: 070820008H01
AGENCY TYPE: CITY
LATITUDE: 41 D. 6 M. 30 S. N
LONGITUDE: 73 D. 24 M. 49 S. W
SUPPORTING AGENCY: NORWALK DEPT OF HEALTH
COMMENTS:
COUNTY (0260): FAIRFIELD
SITE ADDR: NORWALK HOSPITAL
STATION TYPE (22): SUBURBAN - RESIDENTIAL
AQCR (043): NEW JERSEY-NEW YORK-CONNECTICUT
DIFF. GMT: WEST 05 HOURS
UTM ZONE: 18
UTM NORTHING: 4551800
UTM EASTING: 00633200
ELEVATION ABOVE GROUND: 065 FT.
ELEVATION ABOVE MSL: 0085 FT.

LOCATION: NORWICH
SITECODE: 070840001A01
AGENCY TYPE: EPA/ATMOS. SURV.
LATITUDE: D. M. S.
LONGITUDE: D. M. S.
SUPPORTING AGENCY: CONNECTICUT STATE DEPARTMENT OF HEALTH
COMMENTS:
COUNTY ( ):
SITE ADDR: CISCO BUILDING MAIN STREET
STATION TYPE ( ):
AQCR (041): EASTERN CONNECTICUT
DIFF. GMT: WEST 05 HOURS
UTM ZONE:
UTM NORTHING:
UTM EASTING:
ELEVATION ABOVE GROUND: 65 FT.
ELEVATION ABOVE MSL: 85 FT.

LOCATION: NORWICH
SITECODE: 070840001F01
AGENCY TYPE: STATE
LATITUDE: 60 D. 08 M. 00 S. 4
LONGITUDE: 074 D. 42 M. 00 S. 0
SUPPORTING AGENCY: CONN STATE DEPT OF ENVIRONMENTAL PROTECTION
COMMENTS:
COUNTY (0725): NEW LONDON CO
SITE ADDR: NORWICH SAVINGS & LOAN CISCO BLDG MAIN ST
STATION TYPE (13): CENTER CITY - COMMERCIAL
AQCR (041): EASTERN CONNECTICUT
DIFF. GMT: WEST 05 HOURS
UTM ZONE: 43
UTM NORTHING: 5666377
UTM EASTING: 483333
ELEVATION ABOVE GROUND: 065 FT.
ELEVATION ABOVE MSL: 0085 FT.

LOCATION: ORANGE
SITECODE: 070855003F01
AGENCY TYPE: STATE
LATITUDE: 41 D. 16 M. 6 S. N
LONGITUDE: 72 D. 59 M. 31 S. W
SUPPORTING AGENCY: CONN DEPT ENVIRONMENTAL PROTECTION
COMMENTS:
COUNTY (0705): NEW HAVEN CO
SITE ADDR: NIKE SITE OFF RT 1
STATION TYPE (61): REMOTE
AQCR (042): HARTFORD-NEW HAVEN-SPRINGFIELD
DIFF. GMT: WEST 05 HOURS
UTM ZONE: 18
UTM NORTHING: 4572303
UTM EASTING: 006682200
ELEVATION ABOVE GROUND: 003 FT.
ELEVATION ABOVE MSL: 0250 FT.

LOCATION: ORANGE
SITECODE: 070855003F03
AGENCY TYPE: STATE
LATITUDE: 41 D. 16 M. 6 S. N
LONGITUDE: 72 D. 59 M. 31 S. W
SUPPORTING AGENCY: CONN STATE DEPT OF ENVIRONMENTAL PROTECTION
COMMENTS:
COUNTY (0705): NEW HAVEN CO
SITE ADDR: NIKE SITE OFF RT 1
STATION TYPE (61):
AQCR (042): HARTFORD-NEW HAVEN-SPRINGFIELD
DIFF. GMT: WEST 05 HOURS
UTM ZONE: 18
UTM NORTHING: 4572303
UTM EASTING: 006682200
ELEVATION ABOVE GROUND: 003 FT.
ELEVATION ABOVE MSL: 0250 FT.

LOCATION: PUTNAM CONN
SITECODE: 070900001F01
AGENCY TYPE: STATE
LATITUDE: D. M. S. N
LONGITUDE: D. M. S. W
SUPPORTING AGENCY: CONN STATE DEPT OF HEALTH
COMMENTS:
COUNTY (1505): WINDHAM CO
SITE ADDR: FIRE HEADQUARTERS
STATION TYPE ( ):
AQCR (041): EASTERN CONNECTICUT
DIFF. GMT: WEST 05 HOURS
UTM ZONE:
UTM NORTHING:
UTM EASTING:
ELEVATION ABOVE GROUND: FT.
ELEVATION ABOVE MSL: FT.

LOCATION: PUTNAM
SITECODE: 070900002F01
AGENCY TYPE: STATE
LATITUDE: 41 D. 55 M. 9 S. N
LONGITUDE: 71 D. 54 M. 44 S. W
SUPPORTING AGENCY: CONN STATE DEPT OF ENVIRONMENTAL PROTECTION
COMMENTS:
COUNTY (1505): WINDHAM CO
SITE ADDR: SUPERIOR COURT
STATION TYPE (22): SUBURBAN - RESIDENTIAL
AQCR (041): EASTERN CONNECTICUT
DIFF. GMT: WEST 05 HOURS
UTM ZONE: 19
UTM NORTHING: 4644700
UTM EASTING: 0225850[illegible]
ELEVATION ABOVE GROUND: 041 FT.
ELEVATION ABOVE MSL: 0270 FT.

LOCATION: S E CONN PLANNING REG
SITECODE: 070980001A90
AGENCY TYPE: EPA/ATMOS. SURV.
LATITUDE: D. M. S.
LONGITUDE: D. M. S.
SUPPORTING AGENCY: CONNECTICUT STATE DEPARTMENT OF HEALTH
COMMENTS:
COUNTY ( ):
SITE ADDR: FIRE HEADQT 35 LIBERTY STIRAMCATUCK
STATION TYPE ( ):
AQCR (041): EASTERN CONNECTICUT
DIFF. GMT: WEST 05 HOURS
UTM ZONE:
UTM NORTHING:
UTM EASTING:
ELEVATION ABOVE GROUND: FT.
ELEVATION ABOVE MSL: FT.

LOCATION: STAMFORD
SITECODE: 071080001A01
AGENCY TYPE: EPA/ATMOS. SURV.
LATITUDE: D. M. S.
LONGITUDE: D. M. S.
SUPPORTING AGENCY: CONNECTICUT STATE DEPARTMENT OF HEALTH
COMMENTS:
COUNTY ( ):
SITE ADDR: CENTRAL FIRE STATION 653 MAIN STREET
STATION TYPE ( ):
AQCR (043): NEW JERSEY-NEW YORK-CONNECTICUT
DIFF. GMT: WEST 05 HOURS
UTM ZONE:
UTM NORTHING:
UTM EASTING:
ELEVATION ABOVE GROUND: 40 FT.
ELEVATION ABOVE MSL: 60 FT.

LOCATION: STAMFORD
SITECODE: 071080001H01
AGENCY TYPE: CITY
LATITUDE: 41 D. 3 M. 12 S. N
LONGITUDE: 73 D. 32 M. 2 S. W
SUPPORTING AGENCY: STAMFORD HEALTH DEPT
COMMENTS:
COUNTY (0265): FAIRFIELD CO
SITE ADDR: MAIN FIRE HOUSE 653 MAIN ST
STATION TYPE (13): CENTER CITY - COMMERCIAL
AQCR (043): NEW JERSEY-NEW YORK-CONNECTICUT
DIFF. GMT: WEST 05 HOURS
UTM ZONE: 18
UTM NORTHING: 4566500
UTM EASTING: 0363[illegible]
ELEVATION ABOVE GROUND: 30 FT.
ELEVATION ABOVE MSL: 0380 FT.

LOCATION: STAMFORD
SITECODE: 071080002F01
AGENCY TYPE: STATE
LATITUDE: 41 D. 3 M. S. N
LONGITUDE: 73 D. 33 M. 41 S. W
SUPPORTING AGENCY: CONN DEPT ENVIRONMENTAL PROTECTION
COMMENTS:
COUNTY (0265): FAIRFIELD CO
SITE ADDR: AMERICAN CYANAMID
STATION TYPE (13): CENTER CITY - COMMERCIAL
AQCR (043): NEW JERSEY-NEW YORK-CONNECTICUT
DIFF. GMT: WEST 05 HOURS
UTM ZONE: 18
UTM NORTHING: 4545100
UTM EASTING: 00620900
ELEVATION ABOVE GROUND: 025 FT.
ELEVATION ABOVE MSL: 0080 FT.

LOCATION: STAMFORD
SITECODE: 071080002H01
AGENCY TYPE: CITY
LATITUDE: 41 D. 3 M. S. N
LONGITUDE: 73 D. 33 M. 41 S. W
SUPPORTING AGENCY: STAMFORD HEALTH DEPT
COMMENTS:
COUNTY (0265): FAIRFIELD CO
SITE ADDR: AMERICAN CYANAMID
STATION TYPE (13): CENTER CITY - COMMERCIAL
AQCR (043): NEW JERSEY-NEW YORK-CONNECTICUT
DIFF. GMT: WEST 05 HOURS
UTM ZONE: 18
UTM NORTHING: 4545100
UTM EASTING: 00620900
ELEVATION ABOVE GROUND: 025 FT.
ELEVATION ABOVE MSL: 0080 FT.

LOCATION: STAMFORD
SITECODE: 071080003F01
AGENCY TYPE: STATE
LATITUDE: 41 D. 3 M. 31 S. N
LONGITUDE: 73 D. 32 M. 15 S. W
SUPPORTING AGENCY: CONN DEPT ENVIRONMENTAL PROTECTION
COMMENTS:
COUNTY (0265): FAIRFIELD CO
SITE ADDR: HEALTH DEPARTMENT 229 NORTH ST
STATION TYPE (13): CENTER CITY - COMMERCIAL
AQCR (043): NEW JERSEY-NEW YORK-CONNECTICUT
DIFF. GMT: WEST 05 HOURS
UTM ZONE: 18
UTM NORTHING: 4546100
UTM EASTING: 00622900
ELEVATION ABOVE GROUND: 030 FT.
ELEVATION ABOVE MSL: 0070 FT.

LOCATION: STAMFORD
SITECODE: 071080003H01
AGENCY TYPE: CITY
LATITUDE: 41 D. 3 M. 31 S. N
LONGITUDE: 73 D. 32 M. 15 S. W
SUPPORTING AGENCY: STAMFORD HEALTH DEPT
COMMENTS:
COUNTY (0265): FAIRFIELD CO
SITE ADDR: HEALTH DEPARTMENT 229 NORTH ST
STATION TYPE (13): CENTER CITY - COMMERCIAL
AQCR (043): NEW JERSEY-NEW YORK-CONNECTICUT
DIFF. GMT: WEST 05 HOURS
UTM ZONE: 18
UTM NORTHING: 4546100
UTM EASTING: 00622900
ELEVATION ABOVE GROUND: 030 FT.
ELEVATION ABOVE MSL: 0070 FT.

LOCATION: STAMFORD
SITECODE: 071080004F01
AGENCY TYPE: STATE
LATITUDE: 41 D. 4 M. 42 S. N
LONGITUDE: 73 D. 31 M. 30 S. W
SUPPORTING AGENCY: CONN DEPT ENVIRONMENTAL PROTECTION
COMMENTS:
COUNTY (0265): FAIRFIELD CO
SITE ADDR: DOLAN SCHOOL TOMS ROAD
STATION TYPE (22): SUBURBAN - RESIDENTIAL
AQCR (043): NEW JERSEY-NEW YORK-CONNECTICUT
DIFF. GMT: WEST 05 HOURS
UTM ZONE: 18
UTM NORTHING: 4548300
UTM EASTING: 00623900
ELEVATION ABOVE GROUND: 055 FT.
ELEVATION ABOVE MSL: 0110 FT.

LOCATION: STAMFORD
SITECODE: 071080004H01
AGENCY TYPE: CITY
LATITUDE: 41 D. 4 M. 42 S. N
LONGITUDE: 73 D. 31 M. 30 S. W
SUPPORTING AGENCY: STAMFORD HEALTH DEPT
COMMENTS:
COUNTY (0265): FAIRFIELD CO
SITE ADDR: DOLAN SCHOOL TOMS ROAD
STATION TYPE (22): SUBURBAN - RESIDENTIAL
AQCR (043): NEW JERSEY-NEW YORK-CONNECTICUT
DIFF. GMT: WEST 05 HOURS
UTM ZONE: 18
UTM NORTHING: 4548300
UTM EASTING: 00623900
ELEVATION ABOVE GROUND: 055 FT.
ELEVATION ABOVE MSL: 0110 FT.

LOCATION: STAMFORD
SITECODE: 071080005F01
AGENCY TYPE: STATE
LATITUDE: 41 D. 1 M. 27 S. N
LONGITUDE: 73 D. 31 M. 26 S. W
SUPPORTING AGENCY: CONN DEPT ENVIRONMENTAL PROTECTION
COMMENTS:
COUNTY (0265): FAIRFIELD CO
SITE ADDR: SHIPPAN AVE NEAR MCGEE INTERSECTION
STATION TYPE (22): SUBURBAN - RESIDENTIAL
AQCR (043): NEW JERSEY-NEW YORK-CONNECTICUT
DIFF. GMT: WEST 05 HOURS
UTM ZONE: 18
UTM NORTHING: 4542300
UTM EASTING: 00624100
ELEVATION ABOVE GROUND: 010 FT.
ELEVATION ABOVE MSL: 0040 FT.

LOCATION: STAMFORD
SITECODE: 071080005H01
AGENCY TYPE: CITY
LATITUDE: 41 D. 1 M. 27 S. N
LONGITUDE: 73 D. 31 M. 26 S. W
SUPPORTING AGENCY: STAMFORD HEALTH DEPT
COMMENTS:
COUNTY (0265): FAIRFIELD CO
SITE ADDR: SHIPPAN AVE NEAR MCGEE INTERSECTION
STATION TYPE (22): SUBURBAN - RESIDENTIAL
AQCR (043): NEW JERSEY-NEW YORK-CONNECTICUT
DIFF. GMT: WEST 05 HOURS
UTM ZONE: 18
UTM NORTHING: 4542300
UTM EASTING: 00624100
ELEVATION ABOVE GROUND: 010 FT.
ELEVATION ABOVE MSL: 0040 FT.

LOCATION: STAMFORD
SITECODE: 071080006F01
AGENCY TYPE: STATE
LATITUDE: 41 D. 7 M. 29 S. N
LONGITUDE: 73 D. 32 M. 57 S. W
SUPPORTING AGENCY: CONN DEPT ENVIRONMENTAL PROTECTION
COMMENTS:
COUNTY (0265): FAIRFIELD CO
SITE ADDR: STAMFORD MUSEUM SCOFIELD TOWN RD
STATION TYPE (22): SUBURBAN - RESIDENTIAL
AQCR (043): NEW JERSEY-NEW YORK-CONNECTICUT
DIFF. GMT: WEST 05 HOURS
UTM ZONE: 18
UTM NORTHING: 4553400
UTM EASTING: 00621800
ELEVATION ABOVE GROUND: 030 FT.
ELEVATION ABOVE MSL: 0275 FT.

LOCATION: STAMFORD
SITECODE: 071080006H01
AGENCY TYPE: CITY
LATITUDE: 41 D. 7 M. 29 S. N
LONGITUDE: 73 D. 32 M. 57 S. W
SUPPORTING AGENCY: STAMFORD HEALTH DEPT
COMMENTS:
COUNTY (0265): FAIRFIELD CO
SITE ADDR: STAMFORD MUSEUM SCOFIELD TOWN RD
STATION TYPE (22): SUBURBAN - RESIDENTIAL
AQCR (043): NEW JERSEY-NEW YORK-CONNECTICUT
DIFF. GMT: WEST 05 HOURS
UTM ZONE: 18
UTM NORTHING: 4553400
UTM EASTING: 00621800
ELEVATION ABOVE GROUND: 030 FT.
ELEVATION ABOVE MSL: 0275 FT.

LOCATION: STAMFORD
SITECODE: 071080007F01
AGENCY TYPE: STATE
LATITUDE: 41 D. 2 M. 32 S. N
LONGITUDE: 73 D. 31 M. 38 S. W
SUPPORTING AGENCY: CONN DEPT ENVIRONMENTAL PROTECTION
COMMENTS:
COUNTY (0265): FAIRFIELD CO
SITE ADDR: NAVAL RESERVE TRAINING CENTER MAGEE AVE
STATION TYPE (13): CENTER CITY - COMMERCIAL
AQCR (043): NEW JERSEY-NEW YORK-CONNECTICUT
DIFF. GMT: WEST 05 HOURS
UTM ZONE: 18
UTM NORTHING: 4544300
UTM EASTING: 00623800
ELEVATION ABOVE GROUND: 010 FT.
ELEVATION ABOVE MSL: 0050 FT.

LOCATION: STAMFORD
SITECODE: 071080007H01
AGENCY TYPE: CITY
LATITUDE: 41 D. 2 M. 32 S. N
LONGITUDE: 73 D. 31 M. 38 S. W
SUPPORTING AGENCY: STAMFORD HEALTH DEPT
COMMENTS:
COUNTY (0265): FAIRFIELD CO
SITE ADDR: NAVAL RESERVE TRAINING CENTER MAGEE AVE
STATION TYPE (13): CENTER CITY - COMMERCIAL
AQCR (043): NEW JERSEY-NEW YORK-CONNECTICUT
DIFF. GMT: WEST 05 HOURS
UTM ZONE: 18
UTM NORTHING: 4544300
UTM EASTING: 00623800
ELEVATION ABOVE GROUND: 010 FT.
ELEVATION ABOVE MSL: 0050 FT.

LOCATION: STAMFORD
SITECODE: 071080008F01
AGENCY TYPE: STATE
LATITUDE: 41 D. 2 M. 45 S. N
LONGITUDE: 73 D. 31 M. 33 S. W
SUPPORTING AGENCY: CONN DEPT ENVIRONMENTAL PROTECTION
COMMENTS:
COUNTY (0265): FAIRFIELD CO
SITE ADDR: HANOVER ST NEAR SHIPPAN INTERSECTION
STATION TYPE (22): SUBURBAN - RESIDENTIAL
AQCR (043): NEW JERSEY-NEW YORK-CONNECTICUT
DIFF. GMT: WEST 05 HOURS
UTM ZONE: 18
UTM NORTHING: 4544700
UTM EASTING: 00623900
ELEVATION ABOVE GROUND: 010 FT.
ELEVATION ABOVE MSL: 0025 FT.

CONNECTICUT

LOCATION: STAMFORD
SITECODE: 071080008H01
AGENCY TYPE: CITY
LATITUDE: 41 D. 2 M. 45 S. N
LONGITUDE: 73 D. 31 M. 33 S. W
SUPPORTING AGENCY: STAMFORD HEALTH DEPT
COMMENTS:
COUNTY (0269): FAIRFIELD CO
SITE ADDR: HANOVER ST NEAR SHIPPAN INTERSECTION
STATION TYPE (22): SUBURBAN - RESIDENTIAL
AQCR (043): NEW JERSEY-NEW YORK-CONNECTICUT
DIFF. GMT: WEST 05 HOURS
UTM ZONE: 18
UTM NORTHING: 4544700
UTM EASTING: 00623900
ELEVATION ABOVE GROUND: 010 FT.
ELEVATION ABOVE MSL: 0025 FT.

LOCATION: STAMFORD
SITECODE: 071080009F01
AGENCY TYPE: STATE
LATITUDE: 41 D. 2 M. 46 S. N
LONGITUDE: 73 D. 31 M. 59 S. W
SUPPORTING AGENCY: CONN DEPT ENVIRONMENTAL PROTECTION
COMMENTS:
COUNTY (0265): FAIRFIELD CO
SITE ADDR: HENRY ST NEAR CANAL ST
STATION TYPE (21): SUBURBAN - INDUSTRIAL
AQCR (043): NEW JERSEY-NEW YORK-CONNECTICUT
DIFF. GMT: WEST 05 HOURS
UTM ZONE: 18
UTM NORTHING: 4544700
UTM EASTING: 00623300
ELEVATION ABOVE GROUND: 010 FT.
ELEVATION ABOVE MSL: 0045 FT.

LOCATION: STAMFORD
SITECODE: 071080009H01
AGENCY TYPE: CITY
LATITUDE: 41 D. 2 M. 46 S. N
LONGITUDE: 73 D. 31 M. 59 S. W
SUPPORTING AGENCY: STAMFORD HEALTH DEPT
COMMENTS:
COUNTY (0265): FAIRFIELD CO
SITE ADDR: HENRY ST NEAR CANAL ST
STATION TYPE (21): SUBURBAN - INDUSTRIAL
AQCR (043): NEW JERSEY-NEW YORK-CONNECTICUT
DIFF. GMT: WEST 05 HOURS
UTM ZONE: 18
UTM NORTHING: 4544700
UTM EASTING: 00623300
ELEVATION ABOVE GROUND: 010 FT.
ELEVATION ABOVE MSL: 0045 FT.

LOCATION: STAMFORD
SITECODE: 071080010F01
AGENCY TYPE: STATE
LATITUDE: 40 D. 11 M. 4 S. N
LONGITUDE: 73 D. 34 M. 1 S. W
SUPPORTING AGENCY: CONN DEPT OF ENVIRONMENTAL PROTECTION
COMMENTS:
COUNTY (0265): FAIRFIELD CO
SITE ADDR: RIPPOWAN HIGH SCHOOL 375 HIGH RIDGE RD
STATION TYPE (22): SUBURBAN - RESIDENTIAL
AQCR (043): NEW JERSEY-NEW YORK-CONNECTICUT
DIFF. GMT: WEST 05 HOURS
UTM ZONE: 18
UTM NORTHING: 4449000
UTM EASTING: 00622000
ELEVATION ABOVE GROUND: 030 FT.
ELEVATION ABOVE MSL: 0200 FT.

LOCATION: STAMFORD
SITECODE: 071080010H01
AGENCY TYPE: CITY
LATITUDE: 40 D. 11 M. 4 S. N
LONGITUDE: 73 D. 34 M. 1 S. W
SUPPORTING AGENCY: STAMFORD HEALTH DEPT
COMMENTS:
COUNTY (0265): FAIRFIELD CO
SITE ADDR: RIPPOWAN HIGH SCHOOL 375 HIGH RIDGE RD
STATION TYPE (22): SUBURBAN - RESIDENTIAL
AQCR (043): NEW JERSEY-NEW YORK-CONNECTICUT
DIFF. GMT: WEST 05 HOURS
UTM ZONE: 18
UTM NORTHING: 4449000
UTM EASTING: 00622000
ELEVATION ABOVE GROUND: 030 FT.
ELEVATION ABOVE MSL: 0230 FT.

LOCATION: STAMFORD
SITECODE: 071080011H01
AGENCY TYPE: CITY
LATITUDE: 41 D. 3 M. 32 S. N
LONGITUDE: 73 D. 33 M. 36 S. W
SUPPORTING AGENCY: STAMFORD HEALTH DEPT
COMMENTS:
COUNTY (0265): FAIRFIELD CO
SITE ADDR: STILLWATER RD PALMER HILL INTERSECTION
STATION TYPE (22): SUBURBAN - RESIDENTIAL
AQCR (043): NEW JERSEY-NEW YORK-CONNECTICUT
DIFF. GMT: WEST 05 HOURS
UTM ZONE: 18
UTM NORTHING: 4546100
UTM EASTING: 00621000
ELEVATION ABOVE GROUND: 010 FT.
ELEVATION ABOVE MSL: 0065 FT.

LOCATION: STAMFORD
SITECODE: 071080012H01
AGENCY TYPE: CITY
LATITUDE: 41 D. 7 M. 15 S. N
LONGITUDE: 73 D. 35 M. 57 S. W
SUPPORTING AGENCY: STAMFORD HEALTH DEPT
COMMENTS:
COUNTY (0265): FAIRFIELD CO
SITE ADDR: RIVERBANK RD DEEP VALLEY INTERSECTION
STATION TYPE (22): SUBURBAN - RESIDENTIAL
AQCR (043): NEW JERSEY-NEW YORK-CONNECTICUT
DIFF. GMT: WEST 05 HOURS
UTM ZONE: 18
UTM NORTHING: 4552900
UTM EASTING: 00617600
ELEVATION ABOVE GROUND: 010 FT.
ELEVATION ABOVE MSL: 0325 FT.

LOCATION: STAMFORD
SITECODE: 071080013H01
AGENCY TYPE: CITY
LATITUDE: 41 D. 5 M. 12 S. N
LONGITUDE: 73 D. 32 M. 21 S. W
SUPPORTING AGENCY: STAMFORD HEALTH DEPT
COMMENTS:
COUNTY (0265): FAIRFIELD CO
SITE ADDR: PEPPERRIDGE KENNSINGTON INT
STATION TYPE (22): SUBURBAN - RESIDENTIAL
AQCR (043): NEW JERSEY-NEW YORK-CONNECTICUT
DIFF. GMT: WEST 05 HOURS
UTM ZONE: 18
UTM NORTHING: 4549200
UTM EASTING: 00622700
ELEVATION ABOVE GROUND: 010 FT.
ELEVATION ABOVE MSL: 0205 FT.

LOCATION: STAMFORD
SITECODE: 071080014F01
AGENCY TYPE: STATE
LATITUDE: 41 D. 9 M. 32 S. N
LONGITUDE: 73 D. 33 M. 45 S. W
SUPPORTING AGENCY: CONN DEPT ENVIRONMENTAL PROTECTION
COMMENTS:
COUNTY (0265): FAIRFIELD CO
SITE ADDR: BRIAR BRAE HIGH RIDGE
STATION TYPE (22): SUBURBAN - RESIDENTIAL
AQCR (043): NEW JERSEY-NEW YORK-CONNECTICUT
DIFF. GMT: WEST 05 HOURS
UTM ZONE: 18
UTM NORTHING: 4557200
UTM EASTING: 00620600
ELEVATION ABOVE GROUND: 010 FT.
ELEVATION ABOVE MSL: 0275 FT.

LOCATION: STAMFORD
SITECODE: 071080014H01
AGENCY TYPE: CITY
LATITUDE: 41 D. 9 M. 32 S. N
LONGITUDE: 73 D. 33 M. 45 S. W
SUPPORTING AGENCY: STAMFORD HEALTH DEPT
COMMENTS:
COUNTY (0265): FAIRFIELD CO
SITE ADDR: BRIAR BRAE HIGHRIDGE
STATION TYPE (22): SUBURBAN - RESIDENTIAL
AQCR (043): NEW JERSEY-NEW YORK-CONNECTICUT
DIFF. GMT: WEST 05 HOURS
UTM ZONE: 18
UTM NORTHING: 4557200
UTM EASTING: 00620600
ELEVATION ABOVE GROUND: 010 FT.
ELEVATION ABOVE MSL: 0275 FT.

LOCATION: STAMFORD
SITECODE: 071080015H01
AGENCY TYPE: CITY
LATITUDE: 41 D. 9 M. 32 S. N
LONGITUDE: 73 D. 33 M. 45 S. W
SUPPORTING AGENCY: STAMFORD HEALTH DEPT
COMMENTS:
COUNTY (0265): FAIRFIELD CO
SITE ADDR: SOUTHFIELD PARK
STATION TYPE (22): SUBURBAN - RESIDENTIAL
AQCR (043): NEW JERSEY-NEW YORK-CONNECTICUT
DIFF. GMT: WEST 05 HOURS
UTM ZONE: 18
UTM NORTHING: 4557200
UTM EASTING: 00620600
ELEVATION ABOVE GROUND: 010 FT.
ELEVATION ABOVE MSL: 0225 FT.

LOCATION: STRATFORD
SITECODE: 071110001F01
AGENCY TYPE: STATE
LATITUDE: 41 D. 13 M. 30 S. N
LONGITUDE: 73 D. 8 M. 24 S. W
SUPPORTING AGENCY: CONN DEPT ENVIRONMENTAL PROTECTION
COMMENTS:
COUNTY (0265): FAIRFIELD CO
SITE ADDR: BUNNELL HIGH SCHOOL 165 GRANADA AVE
STATION TYPE (22): SUBURBAN - RESIDENTIAL
AQCR (043): NEW JERSEY-NEW YORK-CONNECTICUT
DIFF. GMT: WEST 05 HOURS
UTM ZONE: 18
UTM NORTHING: 4565200
UTM EASTING: 00655900
ELEVATION ABOVE GROUND: 035 FT.
ELEVATION ABOVE MSL: 0195 FT.

LOCATION: STRATFORD
SITECODE: 071110001H01
AGENCY TYPE: CITY
LATITUDE: 41 D. 13 M. 30 S. N
LONGITUDE: 73 D. 8 M. 24 S. W
SUPPORTING AGENCY: STRATFORD HEALTH DEPT
COMMENTS:
COUNTY (0265): FAIRFIELD CO
SITE ADDR: BUNNELL HIGH SCHOOL 165 GRANADA AVE
STATION TYPE (22): SUBURBAN - RESIDENTIAL
AQCR (043): NEW JERSEY-NEW YORK-CONNECTICUT
DIFF. GMT: WEST 05 HOURS
UTM ZONE: 18
UTM NORTHING: 4565200
UTM EASTING: 00655900
ELEVATION ABOVE GROUND: 035 FT.
ELEVATION ABOVE MSL: 0195 FT.

LOCATION: STRATFORD
SITECODE: 071110002H01
AGENCY TYPE: CITY
LATITUDE: 41 D. 11 M. 49 S. N
LONGITUDE: 73 D. 8 M. 1 S. W
SUPPORTING AGENCY: STRATFORD HEALTH DEPT
COMMENTS:
COUNTY (0265): FAIRFIELD CO
SITE ADDR: STRATFORD HIGH SCHOOL 45 NO PARADE ST
STATION TYPE (00):
AQCR (043): NEW JERSEY-NEW YORK-CONNECTICUT
DIFF. GMT: WEST 05 HOURS
UTM ZONE: 18
UTM NORTHING: 4562100
UTM EASTING: 00656500
ELEVATION ABOVE GROUND: 000 FT.
ELEVATION ABOVE MSL: 0075 FT.

LOCATION: STRATFORD CONN
SITECODE: 071110003H01
AGENCY TYPE: CITY
LATITUDE: D. M. S. N
LONGITUDE: D. M. S. W
SUPPORTING AGENCY: STRATFORD DEPT OF HEALTH
COMMENTS:
COUNTY ( ):
SITE ADDR: BRIDGEPORT AIRPORT
STATION TYPE ( ):
AQCR (043): NEW JERSEY-NEW YORK-CONNECTICUT
DIFF. GMT: WEST 05 HOURS
UTM ZONE:
UTM NORTHING:
UTM EASTING:
ELEVATION ABOVE GROUND: FT.
ELEVATION ABOVE MSL: FT.

LOCATION: STRATFORD
SITECODE: 071110004F01
AGENCY TYPE: STATE
LATITUDE: 41 D. 12 M. 10 S. N
LONGITUDE: 73 D. 9 M. 5 S. W
SUPPORTING AGENCY: CONN DEPT ENVIRONMENTAL PROTECTION
COMMENTS:
COUNTY (0265): FAIRFIELD CO
SITE ADDR: STONYBROOK SCHOOL STONY BROOK RD
STATION TYPE (22): SUBURBAN - RESIDENTIAL
AQCR (043): NEW JERSEY-NEW YORK-CONNECTICUT
DIFF. GMT: WEST 05 HOURS
UTM ZONE: 18
UTM NORTHING: 4562700
UTM EASTING: 00655000
ELEVATION ABOVE GROUND: 025 FT.
ELEVATION ABOVE MSL: 0135 FT.

LOCATION: STRATFORD
SITECODE: 071110004H01
AGENCY TYPE: CITY
LATITUDE: 41 D. 12 M. 10 S. N
LONGITUDE: 73 D. 9 M. 5 S. W
SUPPORTING AGENCY: STRATFORD HEALTH DEPT
COMMENTS:
COUNTY (0265): FAIRFIELD CO
SITE ADDR: STONYBROOK SCHOOL STONY BROOK RD
STATION TYPE (22): SUBURBAN - RESIDENTIAL
AQCR (043): NEW JERSEY-NEW YORK-CONNECTICUT
DIFF. GMT: WEST 05 HOURS
UTM ZONE: 18
UTM NORTHING: 4562730
UTM EASTING: 00655000
ELEVATION ABOVE GROUND: 025 FT.
ELEVATION ABOVE MSL: 0135 FT.

LOCATION: STRATFORD
SITECODE: 071110005F01
AGENCY TYPE: STATE
LATITUDE: 41 D. 12 M. 8 S. N
LONGITUDE: 73 D. 7 M. 56 S. W
SUPPORTING AGENCY: CONN DEPT ENVIRONMENTAL PROTECTION
COMMENTS:
COUNTY (0265): FAIRFIELD CO
SITE ADDR: HEALTH & WELFARE BUILDING MAIN ST
STATION TYPE (13): CENTER CITY - COMMERCIAL
AQCR (043): NEW JERSEY-NEW YORK-CONNECTICUT
DIFF. GMT: WEST 05 HOURS
UTM ZONE: 18
UTM NORTHING: 4562700
UTM EASTING: 00656600
ELEVATION ABOVE GROUND: 035 FT.
ELEVATION ABOVE MSL: 0175 FT.

LOCATION: STRATFORD
SITECODE: 071110005H01
AGENCY TYPE: CITY
LATITUDE: 41 D. 12 M. 8 S. N
LONGITUDE: 73 D. 7 M. 56 S. W
SUPPORTING AGENCY: STRATFORD HEALTH DEPT
COMMENTS:
COUNTY (0265): FAIRFIELD CO
SITE ADDR: HEALTH & WELFARE BUILDING MAIN ST
STATION TYPE (13): CENTER CITY - COMMERCIAL
AQCR (043): NEW JERSEY-NEW YORK-CONNECTICUT
DIFF. GMT: WEST 05 HOURS
UTM ZONE: 18
UTM NORTHING: 4562700
UTM EASTING: 00656600
ELEVATION ABOVE GROUND: 035 FT.
ELEVATION ABOVE MSL: 0175 FT.

LOCATION: STRATFORD
SITECODE: 071110006A05
AGENCY TYPE: EPA/ATMOS. SURV.
LATITUDE: 41 D. 13 M. 30 S. N
LONGITUDE: 73 D. 8 M. 24 S. W
SUPPORTING AGENCY: STRATFORD HEALTH DEPT.
COMMENTS: NO2 SPECIAL STUDY
COUNTY (0265): FAIRFIELD CO
SITE ADDR: 2730 MAIN ST.
STATION TYPE (22): SUBURBAN - RESIDENTIAL
AQCR (043): NEW JERSEY-NEW YORK-CONNECTICUT
DIFF. GMT: WEST 05 HOURS
UTM ZONE: 18
UTM NORTHING: 4565200
UTM EASTING: 00655900
ELEVATION ABOVE GROUND: 035 FT.
ELEVATION ABOVE MSL: 0195 FT.

LOCATION: THOMASTON CONN
SITECODE: 071130001F01
AGENCY TYPE: STATE
LATITUDE: D. M. S. N
LONGITUDE: D. M. S. W
SUPPORTING AGENCY: CONN STATE DEPT OF HEALTH
COMMENTS:
COUNTY ( ):
SITE ADDR: CITY HALL
STATION TYPE ( ):
AQCR (042): HARTFORD-NEW HAVEN-SPRINGFIELD
DIFF. GMT: WEST 05 HOURS
UTM ZONE:
UTM NORTHING:
UTM EASTING:
ELEVATION ABOVE GROUND: FT.
ELEVATION ABOVE MSL: FT.

LOCATION: THOMASTON CONN
SITECODE: 071130002F01
AGENCY TYPE: STATE
LATITUDE: D. M. S. N
LONGITUDE: D. M. S. W
SUPPORTING AGENCY: CONN STATE DEPT OF HEALTH
COMMENTS:
COUNTY ( ):
SITE ADDR: HIGH SCHOOL
STATION TYPE ( ):
AQCR (042): HARTFORD-NEW HAVEN-SPRINGFIELD
DIFF. GMT: WEST 05 HOURS
UTM ZONE:
UTM NORTHING:
UTM EASTING:
ELEVATION ABOVE GROUND: FT.
ELEVATION ABOVE MSL: FT.

LOCATION: THOMASTON
SITECODE: 071130003F01
AGENCY TYPE: STATE
LATITUDE: 41 D. 40 M. 27 S. N
LONGITUDE: 73 D. 4 M. 19 S. W
SUPPORTING AGENCY: CONN STATE DEPT OF ENVIRONMENTAL PROTECTION
COMMENTS:
COUNTY (0478): LITCHFIELD CO
SITE ADDR: ST THOMAS SCHOOL MAIN ST
STATION TYPE (23): SUBURBAN - COMMERICAL
AQCR (042): HARTFORD-NEW HAVEN-SPRINGFIELD
DIFF. GMT: WEST 05 HOURS
UTM ZONE: 18
UTM NORTHING: 4615200
UTM EASTING: 00660500
ELEVATION ABOVE GROUND: 030 FT.
ELEVATION ABOVE MSL: 0440 FT.

LOCATION: TORRINGTON
SITECODE: 071160001F01
AGENCY TYPE: STATE
LATITUDE: 41 D. 48 M. 10 S. N
LONGITUDE: 73 D. 7 M. 16 S. W
SUPPORTING AGENCY: CONN STATE DEPT OF ENVIRONMENTAL PROTECTION
COMMENTS:
COUNTY (0478): LITCHFIELD CO
SITE ADDR: CITY HALL MAIN ST
STATION TYPE (13): CENTER CITY - COMMERCIAL
AQCR (044): NORTHWESTERN CONNECTICUT
DIFF. GMT: WEST 05 HOURS
UTM ZONE: 18
UTM NORTHING: 4629400
UTM EASTING: 00656100
ELEVATION ABOVE GROUND: 050 FT.
ELEVATION ABOVE MSL: 0600 FT.

LOCATION: WATERBURY
SITECODE: 071240001A01
AGENCY TYPE: EPA/ATMOS. SURV.
LATITUDE: 41 D. 33 M. 14 S. N
LONGITUDE: 073 D. 02 M. 39 S. W
SUPPORTING AGENCY: CONNECTICUT STATE DEPARTMENT OF HEALTH
COMMENTS:
COUNTY (0478): LITCHFIELD CO
SITE ADDR: CITY HALL 235 GRAND AVENUE
STATION TYPE (11): CENTER CITY - INDUSTRIAL
AQCR (044): NORTHWESTERN CONNECTICUT
DIFF. GMT: WEST 05 HOURS
UTM ZONE: 18
UTM NORTHING: 4601874
UTM EASTING: 063113
ELEVATION ABOVE GROUND: 049 FT.
ELEVATION ABOVE MSL: 0296 FT.

LOCATION: WATERBURY
SITECODE: 071240001F01
AGENCY TYPE: STATE
LATITUDE: 41 D. 33 M. 14 S. N
LONGITUDE: 73 D. 2 M. 39 S. W
SUPPORTING AGENCY: CONN STATE DEPT OF ENVIRONMENTAL PROTECTION
COMMENTS:
COUNTY (0478): LITCHFIELD CO
SITE ADDR: CITY HALL 235 GRAND AVE
STATION TYPE (13): CENTER CITY - COMMERCIAL
AQCR (042): HARTFORD-NEW HAVEN-SPRINGFIELD
DIFF. GMT: WEST 05 HOURS
UTM ZONE: 18
UTM NORTHING: 4601900
UTM EASTING: 00663100
ELEVATION ABOVE GROUND: 055 FT.
ELEVATION ABOVE MSL: 0340 FT.

CONNECTICUT

LOCATION: WILLIMANTIC
SITECODE: 071410001F02
AGENCY TYPE: STATE
LATITUDE: 41 D. 42 M. 37 S. N
LONGITUDE: 72 D. 12 M. 50 S. W
SUPPORTING AGENCY: CONN DEPARTMENT
COMMENTS: ROOF TOP OF COLLEGE DORM

COUNTY (1505): WINDHAM CO
SITE ADDR: EASTERN CONN STATE COLLEGE MAIN STREET
STATION TYPE (11): CENTER CITY - INDUSTRIAL
AQCR (041): EASTERN CONNECTICUT
DIFF. GMT: WEST 05 HOURS
OF ENVIRONMENTAL PROTECTION
BUILDING LOCATED ON MAIN STREET OF TOWN

UTM ZONE: 18
UTM NORTHING: 4621150
UTM EASTING: 00731800
ELEVATION ABOVE GROUND: 045 FT.
ELEVATION ABOVE MSL: 0200 FT.

LOCATION: WINCHESTER
SITECODE: 071460001F01
AGENCY TYPE: STATE
LATITUDE: 41 D. 55 M. 15 S. N
LONGITUDE: 73 D. 3 M. 39 S. W
SUPPORTING AGENCY: CONN STATE DEPT
COMMENTS:

COUNTY (0470): LITCHFIELD CO
SITE ADDR: NORTHWESTERN COMMUNITY COLLEGE RT 44
STATION TYPE (23): SUBURBAN - COMMERICAL
AQCR (044): NORTHWESTERN CONNECTICUT
DIFF. GMT: WEST 05 HOURS
OF ENVIRONMENTAL PROTECTION

UTM ZONE: 18
UTM NORTHING: 4642600
UTM EASTING: 00660800
ELEVATION ABOVE GROUND: 020 FT.
ELEVATION ABOVE MSL: 0700 FT.

LOCATION: CLAYMONT
SITECODE: 080005001A50
AGENCY TYPE: EPA/ATMOS. SURV.
LATITUDE: 39 D. 48 M. 00 S. N
LONGITUDE: 075 D. 27 M. 00 S. W
SUPPORTING AGENCY: DELAWARE DEPT OF NATURAL RESOURCES & ENVIRONMENTAL CONTROL
COMMENTS: DISCONTINUED

COUNTY (0180): NEW CASTLE CO
SITE ADDR: FIRE STATION 3223 PHILADELPHIA PIKE
STATION TYPE (23): SUBURBAN - COMMERICAL
AQCR (045): METROPOLITAN PHILADELPHIA
DIFF. GMT: WEST 05 HOURS

UTM ZONE: 18
UTM NORTHING: 4405442
UTM EASTING: 461475
ELEVATION ABOVE GROUND: 015 FT.
ELEVATION ABOVE MSL: 0060 FT.

LOCATION: DOVER
SITECODE: 080020001F01
AGENCY TYPE: STATE
LATITUDE: 39 D. 08 M. 55 S. N
LONGITUDE: 075 D. 30 M. 00 S. W
SUPPORTING AGENCY: DELAWARE DEPT OF NATURAL RESOURCES & ENVIRONMENTAL CONTROL
COMMENTS: S-11 SECONDARY MONITORING STATION (MANUAL)

COUNTY (0060): KENT CO
SITE ADDR: DOVER POLICE STA BANKLANE & QUEEN ST
STATION TYPE (13): CENTER CITY - COMMERCIAL
AQCR (046): SOUTHERN DELAWARE
DIFF. GMT: WEST 05 HOURS

UTM ZONE: 18
UTM NORTHING: 4333175
UTM EASTING: 456793
ELEVATION ABOVE GROUND: 014 FT.
ELEVATION ABOVE MSL: 0034 FT.

LOCATION: KENT COUNTY
SITECODE: 080060001A03
AGENCY TYPE: EPA/ATMOS. SURV.
LATITUDE: 39 D. 15 M. 28 S. N
LONGITUDE: 075 D. 28 M. 23 S. W
SUPPORTING AGENCY: DELAWARE DEPT OF NATURAL RESOURCES & ENVIRONMENTAL CONTROL
COMMENTS: MOUNTED ON TOP OF WEATHER INSTRUMENT SHELTER

COUNTY (0060): KENT CO
SITE ADDR: BOMBAY HOOK NWR (SMYRNA)
STATION TYPE (32): RURAL - AGRICULTURAL
AQCR (046): SOUTHERN DELAWARE
DIFF. GMT: WEST 05 HOURS

UTM ZONE: 18
UTM NORTHING: 4345276
UTM EASTING: 459186
ELEVATION ABOVE GROUND: 009 FT.
ELEVATION ABOVE MSL: 0016 FT.

LOCATION: KENT COUNTY
SITECODE: 080060001A94
AGENCY TYPE: EPA/ATMOS. SURV.
LATITUDE: D. M. S.
LONGITUDE: D. M. S.
SUPPORTING AGENCY: AIR POLLUTION AUTHORITY STATE BOARD OF HEALTH
COMMENTS: LEAD STUDY

COUNTY (0060): KENT CO
SITE ADDR: MID RIDGE BOMBAY HOOK NATL WILDLIFE REFUGE
STATION TYPE (00):
AQCR (046): SOUTHERN DELAWARE
DIFF. GMT: WEST 05 HOURS

UTM ZONE:
UTM NORTHING:
UTM EASTING:
ELEVATION ABOVE GROUND: 011 FT.
ELEVATION ABOVE MSL: 0020 FT.

LOCATION: MILFORD
SITECODE: 080120001F01
AGENCY TYPE: STATE
LATITUDE: 38 D. 55 M. 36 S. N
LONGITUDE: 075 D. 24 M. 00 S. W
SUPPORTING AGENCY: DELAWARE DEPT OF NATURAL RESOURCES & ENVIRONMENTAL CONTROL
COMMENTS: S-13 SECONDARY MONITORING STATION (MANUAL)

COUNTY (0240): SUSSEX CO
SITE ADDR: N MILFORD ELEMENTARY SCHOOL CHURCH ST
STATION TYPE (23): SUBURBAN - COMMERICAL
AQCR (046): SOUTHERN DELAWARE
DIFF. GMT: WEST 05 HOURS

UTM ZONE: 18
UTM NORTHING: 4307578
UTM EASTING: 465323
ELEVATION ABOVE GROUND: 014 FT.
ELEVATION ABOVE MSL: 0029 FT.

LOCATION: NEWARK
SITECODE: 080140001A01
AGENCY TYPE: EPA/ATMOS. SURV.
LATITUDE: D. M. S.
LONGITUDE: D. M. S.
SUPPORTING AGENCY: AIR POLLUTION AUTHORITY STATE BOARD OF HEALTH
COMMENTS:

COUNTY (0180): NEW CASTLE CO
SITE ADDR: INSECTORY EXPERM FARM 521 S COLLEGE AVE
STATION TYPE ( ):
AQCR (045): METROPOLITAN PHILADELPHIA
DIFF. GMT: WEST 05 HOURS

UTM ZONE:
UTM NORTHING:
UTM EASTING:
ELEVATION ABOVE GROUND: 14 FT.
ELEVATION ABOVE MSL: 23 FT.

LOCATION: NEWARK
SITECODE: 080140002A01
AGENCY TYPE: EPA/ATMOS. SURV.
LATITUDE: 39 D. 40 M. 00 S. N
LONGITUDE: 75 D. 44 M. 06 S. W
SUPPORTING AGENCY: DELAWARE DEPT OF NATURAL RESOURCES & ENVIRONMENTAL CONTROL
COMMENTS: S-9 SECONDARY MONITORING STATION (MANUAL)-FEDERAL SITE

COUNTY (0180): NEW CASTLE CO
SITE ADDR: UNIV OF DEL EXPER FARM 521 S COLLEGE AVE
STATION TYPE (31): RURAL - NEAR URBAN
AQCR (045): METROPOLITAN PHILADELPHIA
DIFF. GMT: WEST 05 HOURS

UTM ZONE: 19
UTM NORTHING: 4399806
UTM EASTING: 436955
ELEVATION ABOVE GROUND: 014 FT.
ELEVATION ABOVE MSL: 0122 FT.

LOCATION: NEWARK
SITECODE: 080140002F01
AGENCY TYPE: STATE
LATITUDE: 39 D. 40 M. 00 S. N
LONGITUDE: 75 D. 44 M. 30 S. W
SUPPORTING AGENCY: DELAWARE DEPT OF NATURAL RESOURCES & ENVIRONMENTAL CONTROL
COMMENTS: S-9 SECONDARY MONITORING STATION(MANUAL)

COUNTY (0180): NEW CASTLE CO
SITE ADDR: UNIV OF DEL EXPER FARM 521 S COLLEGE AVE
STATION TYPE (31): RURAL - NEAR URBAN
AQCR (045): METROPOLITAN PHILADELPHIA
DIFF. GMT: WEST 05 HOURS

UTM ZONE: 18
UTM NORTHING: 4399810
UTM EASTING: 436384
ELEVATION ABOVE GROUND: 014 FT.
ELEVATION ABOVE MSL: 0122 FT.

LOCATION: NEW CASTLE
SITECODE: 080160001F01
AGENCY TYPE: STATE
LATITUDE: 39 D. 39 M. 00 S. N
LONGITUDE: 075 D. 33 M. 00 S. W
SUPPORTING AGENCY: DELAWARE DEPT OF NATURAL RESOURCES & ENVIRONMENTAL CONTROL
COMMENTS: P-4 PRIMARY MONITORING STATION (AUTOMATIC)

COUNTY (0180): NEW CASTLE CO
SITE ADDR: OLD FERRY LANDING HARMONY STREET
STATION TYPE (12): CENTER CITY - RESIDENTIAL
AQCR (045): METROPOLITAN PHILADELPHIA
DIFF. GMT: WEST 05 HOURS

UTM ZONE: 18
UTM NORTHING: 4388842
UTM EASTING: 452813
ELEVATION ABOVE GROUND: 014 FT.
ELEVATION ABOVE MSL: 0019 FT.

LOCATION: NEW CASTLE COUNTY
SITECODE: 080180001F01
AGENCY TYPE: STATE
LATITUDE: 39 D. 48 M. 30 S. N
LONGITUDE: 75 D. 27 M. 00 S. W
SUPPORTING AGENCY: DELAWARE DEPT OF NATURAL RESOURCES & ENVIRONMENTAL CONTROL
COMMENTS: P-1 PRIMARY MONITORING STATION (AUTOMATIC)

COUNTY (0180): NEW CASTLE CO
SITE ADDR: WOODS HAVEN-KRUSE SCHOOL (CLAYMONT)
STATION TYPE (22): SUBURBAN - RESIDENTIAL
AQCR (045): METROPOLITAN PHILADELPHIA
DIFF. GMT: WEST 05 HOURS

UTM ZONE: 18
UTM NORTHING: 4406365
UTM EASTING: 461480
ELEVATION ABOVE GROUND: 014 FT.
ELEVATION ABOVE MSL: 0099 FT.

LOCATION: NEW CASTLE COUNTY
SITECODE: 080180002F01
AGENCY TYPE: STATE
LATITUDE: 39 D. 49 M. 30 S. N
LONGITUDE: 75 D. 32 M. 00 S. W
SUPPORTING AGENCY: DELAWARE DEPT OF NATURAL RESOURCES & ENVIRONMENTAL CONTROL
COMMENTS: S-2 DISCONTINUED 1/1/72

COUNTY (0180): NEW CASTLE CO
SITE ADDR: DUPONT PAINT EXPOSURE STATION NAAMANS RD
STATION TYPE (22): SUBURBAN - RESIDENTIAL
AQCR (045): METROPOLITAN PHILADELPHIA
DIFF. GMT: WEST 05 HOURS

UTM ZONE: 18
UTM NORTHING: 4408257
UTM EASTING: 454358
ELEVATION ABOVE GROUND: 014 FT.
ELEVATION ABOVE MSL: 0414 FT.

LOCATION: NEW CASTLE COUNTY
SITECODE: 080180003F01
AGENCY TYPE: STATE
LATITUDE: 39 D. 46 M. 30 S. N
LONGITUDE: 75 D. 31 M. 00 S. W
SUPPORTING AGENCY: DELAWARE DEPT OF NATURAL RESOURCES & ENVIRONMENTAL CONTROL
COMMENTS: S-3 SECONDARY MONITORING STATION (MANUAL)

COUNTY (0180): NEW CASTLE CO
SITE ADDR: JEWISH COMMUNITY CTR RIVER RD (EDGEMOOR)
STATION TYPE (22): SUBURBAN - RESIDENTIAL
AQCR (045): METROPOLITAN PHILADELPHIA
DIFF. GMT: WEST 05 HOURS

UTM ZONE: 18
UTM NORTHING: 4402698
UTM EASTING: 455752
ELEVATION ABOVE GROUND: 014 FT.
ELEVATION ABOVE MSL: 0214 FT.

LOCATION: NEW CASTLE COUNTY
SITECODE: 080180006F01
AGENCY TYPE: STATE
LATITUDE: 39 D. 44 M. 30 S. N
LONGITUDE: 75 D. 37 M. 00 S. W
SUPPORTING AGENCY: DELAWARE DEPT OF NATURAL RESOURCES & ENVIRONMENTAL CONTROL
COMMENTS: S-6 SECONDARY MONITORING STATION (MANUAL)

COUNTY (0180): NEW CASTLE CO
SITE ADDR: FERRIS SCHOOL CENTER ROAD
STATION TYPE (22): SUBURBAN - RESIDENTIAL
AQCR (045): METROPOLITAN PHILADELPHIA
DIFF. GMT: WEST 05 HOURS

UTM ZONE: 18
UTM NORTHING: 4399052
UTM EASTING: 447163
ELEVATION ABOVE GROUND: 014 FT.
ELEVATION ABOVE MSL: 0154 FT.

DELAWARE

```
LOCATION: NEW CASTLE COUNTY          COUNTY (0180): NEW CASTLE CO                          UTM ZONE: 18
SITECODE: 080180005F01               SITE ADDR: SPCA OLD CHURCHMAN'S ROAD                  UTM NORTHING: 4390729
AGENCY TYPE: STATE                   STATION TYPE (23): SUBURBAN - COMMERICAL              UTM EASTING:   447106
LATITUDE: 39 D. 40 M.    S. N        AQCR (045): METROPOLITAN PHILADELPHIA                 ELEVATION ABOVE GROUND: 014 FT.
LONGITUDE:  75 D. 37 M.    S. W      DIFF. GMT: WEST 05 HOURS                              ELEVATION ABOVE MSL: 0084 FT.
SUPPORTING AGENCY: DELAWARE DEPT OF NATURAL RESOURCES & ENVIRONMENTAL CONTROL
COMMENTS: S-7 SECONDARY MONITORING STATION (MANUAL)

LOCATION: NEW CASTLE COUNTY          COUNTY (0180): NEW CASTLE CO                          UTM ZONE: 18
SITECODE: 080180006F01               SITE ADDR: GOV BACON HEALTH CENTER (DELAWARE CITY)    UTM NORTHING: 4379613
AGENCY TYPE: STATE                   STATION TYPE (22): SUBURBAN - RESIDENTIAL             UTM EASTING:   449892
LATITUDE: 39 D. 34 M.    S. N        AQCR (045): METROPOLITAN PHILADELPHIA                 ELEVATION ABOVE GROUND: 014 FT.
LONGITUDE:  75 D. 35 M.    S. W      DIFF. GMT: WEST 05 HOURS                              ELEVATION ABOVE MSL: 0024 FT.
SUPPORTING AGENCY: DELAWARE DEPT OF NATURAL RESOURCES & ENVIRONMENTAL CONTROL
COMMENTS: S-8 SECONDARY MONITORING STATION (MANUAL)

LOCATION: NEW CASTLE COUNTY          COUNTY (0180): NEW CASTLE CO                          UTM ZONE: 18
SITECODE: 080180007F01               SITE ADDR: FARM E OF MT PLEASANT                      UTM NORTHING: 4375967
AGENCY TYPE: STATE                   STATION TYPE (32): RURAL - AGRICULTURAL               UTM EASTING:   441991
LATITUDE: 39 D. 32 M. 00 S. N        AQCR (045): METROPOLITAN PHILADELPHIA                 ELEVATION ABOVE GROUND: 014 FT.
LONGITUDE:  75 D. 40 M. 30 S. W      DIFF. GMT: WEST 05 HOURS                              ELEVATION ABOVE MSL: 0074 FT.
SUPPORTING AGENCY: DELAWARE DEPT OF NATURAL RESOURCES & ENVIRONMENTAL CONTROL
COMMENTS: S-10 SECONDARY MONITORING STATION (MANUAL)

LOCATION: NEW CASTLE COUNTY          COUNTY (0180): NEW CASTLE CO                          UTM ZONE: 18
SITECODE: 080180008F01               SITE ADDR: LIMESTONE & CURTIS MILL ROADS (MERMAID)    UTM NORTHING: 4400031
AGENCY TYPE: STATE                   STATION TYPE (32): RURAL - AGRICULTURAL               UTM EASTING:   440029
LATITUDE: 39 D. 45 M. 00 S. N        AQCR (045): METROPOLITAN PHILADELPHIA                 ELEVATION ABOVE GROUND: 014 FT.
LONGITUDE: 075 D. 42 M. 00 S. W      DIFF. GMT: WEST 05 HOURS                              ELEVATION ABOVE MSL: 0314 FT.
SUPPORTING AGENCY: DELAWARE DEPT OF NATURAL RESOURCES & ENVIRONMENTAL CONTROL
COMMENTS: T-2 TERTIARY MONITORING STATION (MANUAL)

LOCATION: NEW CASTLE COUNTY          COUNTY (0180): NEW CASTLE CO                          UTM ZONE: 18
SITECODE: 080180009F01               SITE ADDR: CORNER RT 92 & 231 (MONTCHANIN)            UTM NORTHING: 4406615
AGENCY TYPE: STATE                   STATION TYPE (32): RURAL - AGRICULTURAL               UTM EASTING:   450186
LATITUDE: 39 D. 48 M. 36 S. N        AQCR (045): METROPOLITAN PHILADELPHIA                 ELEVATION ABOVE GROUND: 012 FT.
LONGITUDE: 075 D. 34 M. 55 S. W      DIFF. GMT: WEST 05 HOURS                              ELEVATION ABOVE MSL: 0212 FT.
SUPPORTING AGENCY: DELAWARE DEPT OF NATURAL RESOURCES & ENVIRONMENTAL CONTROL
COMMENTS: T-1 TERTIARY MONITORING STATION (MANUAL)

LOCATION: NEW CASTLE COUNTY          COUNTY (0180): NEW CASTLE CO                          UTM ZONE: 18
SITECODE: 080180010F01               SITE ADDR: N C COUNTY ENGINEERING BLDG (KIRKWOOD)     UTM NORTHING: 4394471
AGENCY TYPE: STATE                   STATION TYPE (23): SUBURBAN - COMMERICAL              UTM EASTING:   441415
LATITUDE: 39 D. 42 M. 00 S. N        AQCR (045): METROPOLITAN PHILADELPHIA                 ELEVATION ABOVE GROUND: 014 FT.
LONGITUDE: 075 D. 41 M. 30 S. W      DIFF. GMT: WEST 05 HOURS                              ELEVATION ABOVE MSL: 0084 FT.
SUPPORTING AGENCY: DELAWARE DEPT OF NATURAL RESOURCES & ENVIRONMENTAL CONTROL
COMMENTS: P-3 PRIMARY MONITORING STATION (AUTOMATIC)

LOCATION: NEW CASTLE COUNTY          COUNTY (0180): NEW CASTLE CO                          UTM ZONE: 18
SITECODE: 080180011F01               SITE ADDR: LOMBARDY SCHOOL FOULK RD (WILMINGTON)      UTM NORTHING: 4403636
AGENCY TYPE: STATE                   STATION TYPE (22): SUBURBAN - RESIDENTIAL             UTM EASTING:   453617
LATITUDE: 39 D. 47 M. 00 S. N        AQCR (045): METROPOLITAN PHILADELPHIA                 ELEVATION ABOVE GROUND: 014 FT.
LONGITUDE: 075 D. 32 M. 30 S. W      DIFF. GMT: WEST 05 HOURS                              ELEVATION ABOVE MSL: 0314 FT.
SUPPORTING AGENCY: DELAWARE DEPT OF NATURAL RESOURCES & ENVIRONMENTAL CONTROL
COMMENTS: S-4 SECONDARY MONITORING STATION (MANUAL)

LOCATION: NEW CASTLE COUNTY          COUNTY (0180): NEW CASTLE CO                          UTM ZONE: 18
SITECODE: 080180012F01               SITE ADDR: ROUTE 72 AND ROUTE 378 (ST. GEORGES)       UTM NORTHING: 4380561
AGENCY TYPE: STATE                   STATION TYPE (34): RURAL - INDUSTRIAL                 UTM EASTING:   446320
LATITUDE: 39 D. 34 M. 30 S. N        AQCR (045): METROPOLITAN PHILADELPHIA                 ELEVATION ABOVE GROUND: 014 FT.
LONGITUDE: 075 D. 37 M. 30 S. W      DIFF. GMT: WEST 05 HOURS                              ELEVATION ABOVE MSL: 0259 FT.
SUPPORTING AGENCY: DELAWARE DEPARTMENT OF NATURAL RESOURCES & ENVIRONMENTAL CONT
COMMENTS: S-14 SECONDARY MONITORING STATION (MANUAL)

LOCATION: SEAFORD                    COUNTY (0240): SUSSEX CO                              UTM ZONE: 18
SITECODE: 080200001F01               SITE ADDR: SEAFORD WATER TOWER CEDAR STREET           UTM NORTHING: 4276971
AGENCY TYPE: STATE                   STATION TYPE (12): CENTER CITY - RESIDENTIAL          UTM EASTING:   448024
LATITUDE: 38 D. 38 M. 30 S. N        AQCR (045): METROPOLITAN PHILADELPHIA                 ELEVATION ABOVE GROUND: 014 FT.
LONGITUDE: 075 D. 35 M. 50 S. W      DIFF. GMT: WEST 05 HOURS                              ELEVATION ABOVE MSL: 0034 FT.
SUPPORTING AGENCY: DELAWARE DEPT OF NATURAL RESOURCES & ENVIRONMENTAL CONTROL
COMMENTS: S-12 SECONDARY MONITORING STATION (MANUAL)

LOCATION: WILMINGTON                 COUNTY (0180): NEW CASTLE CO                          UTM ZONE: 18
SITECODE: 080260001A01               SITE ADDR: PUBLIC BUILDING 1000 KING STREET           UTM NORTHING: 4398091
AGENCY TYPE: EPA/ATMOS. SURV.        STATION TYPE (13): CENTER CITY - COMMERCIAL           UTM EASTING:   452869
LATITUDE: 39 D. 44 M. 00 S. N        AQCR (045): METROPOLITAN PHILADELPHIA                 ELEVATION ABOVE GROUND: 044 FT.
LONGITUDE: 075 D. 33 M. 00 S. W      DIFF. GMT: WEST 05 HOURS                              ELEVATION ABOVE MSL: 0164 FT.
SUPPORTING AGENCY: DELAWARE DEPT OF NATURAL RESOURCES & ENVIRONMENTAL CONTROL
COMMENTS: DISCONTINUED 6/1/72

LOCATION: WILMINGTON                 COUNTY (0180): NEW CASTLE CO                          UTM ZONE: 18
SITECODE: 080260002A05               SITE ADDR: STATE PRIMARY TRAILER 7TH & FRENCH ST      UTM NORTHING: 4398091
AGENCY TYPE: EPA/ATMOS. SURV.        STATION TYPE (13): CENTER CITY - COMMERCIAL           UTM EASTING:   452869
LATITUDE: 39 D. 44 M. 00 S. N        AQCR (045): METROPOLITAN PHILADELPHIA                 ELEVATION ABOVE GROUND: 014 FT.
LONGITUDE: 075 D. 33 M. 00 S. W      DIFF. GMT: WEST 05 HOURS                              ELEVATION ABOVE MSL: 0134 FT.
SUPPORTING AGENCY: DELAWARE DEPT OF NATURAL RESOURCES & ENVIRONMENTAL CONTROL
COMMENTS: P-2 PRIMARY MONITORING STATION (AUTOMATIC)-FEDERAL SITE

LOCATION: WILMINGTON                 COUNTY (0180): NEW CASTLE CO                          UTM ZONE:
SITECODE: 080260002A50               SITE ADDR: STATE PRIMARY TRAILER                      UTM NORTHING:
AGENCY TYPE: EPA/ATMOS. SURV.        STATION TYPE (  ):                                    UTM EASTING:
LATITUDE:     D.     M.     S.        AQCR (045): METROPOLITAN PHILADELPHIA                 ELEVATION ABOVE GROUND:     FT.
LONGITUDE:     D.     M.     S.       DIFF. GMT: WEST 05 HOURS                              ELEVATION ABOVE MSL:     FT.
SUPPORTING AGENCY: STATE OF DELAWARE
COMMENTS:

LOCATION: WILMINGTON                 COUNTY (0180): NEW CASTLE CO                          UTM ZONE: 18
SITECODE: 080260002F01               SITE ADDR: STATE PRIMARY TRAILER 7TH & FRENCH ST      UTM NORTHING: 4398091
AGENCY TYPE: STATE                   STATION TYPE (13): CENTER CITY - COMMERCIAL           UTM EASTING:   452869
LATITUDE: 39 D. 44 M. 00 S. N        AQCR (045): METROPOLITAN PHILADELPHIA                 ELEVATION ABOVE GROUND: 014 FT.
LONGITUDE: 075 D. 33 M. 00 S. W      DIFF. GMT: WEST 05 HOURS                              ELEVATION ABOVE MSL: 0134 FT.
SUPPORTING AGENCY: DELAWARE DEPT OF NATURAL RESOURCES & ENVIRONMENTAL CONTROL
COMMENTS: P-2 PRIMARY MONITORING STATION (AUTOMATIC)
```

LOCATION: WILMINGTON
SITECODE: 080260003A01
AGENCY TYPE: EPA/ATMOS. SURV.
LATITUDE: 39 D. 44 M. 00 S. N
LONGITUDE: 75 D. 33 M. 00 S. W
SUPPORTING AGENCY: AIR POLLUTION CONTROL DIV WATER + AIR RESOURCES COMM ST OF DE
COMMENTS:

COUNTY (0180): NEW CASTLE CO
SITE ADDR: WALNUT AND TAYLOR STREETS
STATION TYPE (230): SUBURBAN - COMMERCIAL
AQCR (045): METROPOLITAN PHILADELPHIA
DIFF. GMT: WEST 05 HOURS

UTM ZONE: 18
UTM NORTHING: 4398091
UTM EASTING: 452869
ELEVATION ABOVE GROUND: 011 FT.
ELEVATION ABOVE MSL: 0050 FT.

LOCATION: WILMINGTON
SITECODE: 080260004F01
AGENCY TYPE: STATE
LATITUDE: 39 D. 43 M. 00 S. N
LONGITUDE: 75 D. 31 M. 30 S. W
SUPPORTING AGENCY: DELAWARE DEPT OF NATURAL RESOURCES & ENVIRONMENTAL CONTROL
COMMENTS: S-5 SECONDARY MONITORING STATION (MANUAL)

COUNTY (0180): NEW CASTLE CO
SITE ADDR: MARINE TERMINAL
STATION TYPE (211): SUBURBAN - INDUSTRIAL
AQCR (045): METROPOLITAN PHILADELPHIA
DIFF. GMT: WEST 05 HOURS

UTM ZONE: 18
UTM NORTHING: 4396228
UTM EASTING: 455000
ELEVATION ABOVE GROUND: 014 FT.
ELEVATION ABOVE MSL: 0019 FT.

DISTRICT OF COLUMBIA

LOCATION: WASHINGTON
SITECODE: 090020001A01
AGENCY TYPE: EPA/ATMOS. SURV.
LATITUDE: 38 D. 53 M. 17 S. N
LONGITUDE: 077 D. 01 M. 39 S. W
SUPPORTING AGENCY: DISTRICT OF COLUMBIA DEPARTMENT OF PUBLIC HEALTH
COMMENTS:
COUNTY (0000):
SITE ADDR: MUNICIPAL BLDG 301 INDIANA AVE N W
STATION TYPE (13): CENTER CITY - COMMERCIAL
AQCR (047): NATIONAL CAPITAL
DIFF. GMT: WEST 05 HOURS
UTM ZONE: 18
UTM NORTHING: 4306095
UTM EASTING: 324148
ELEVATION ABOVE GROUND: 080 FT.
ELEVATION ABOVE MSL: 0045 FT.

LOCATION: WASHINGTON
SITECODE: 090020001A99
AGENCY TYPE: EPA/ATMOS. SURV.
LATITUDE: D. M. S.
LONGITUDE: D. M. S.
SUPPORTING AGENCY: DISTRICT OF COLUMBIA DEPARTMENT OF PUBLIC HEALTH
COMMENTS: LEAD STUDY
COUNTY (0020): WASHINGTON
SITE ADDR: MUNICIPAL BLDG 301 INDIANA AVE N W
STATION TYPE (13): CENTER CITY - COMMERCIAL
AQCR (047): NATIONAL CAPITAL
DIFF. GMT: WEST 05 HOURS
UTM ZONE:
UTM NORTHING:
UTM EASTING:
ELEVATION ABOVE GROUND: 000 FT.
ELEVATION ABOVE MSL: 0000 FT.

LOCATION: WASHINGTON
SITECODE: 090020001102
AGENCY TYPE: DISTRICT
LATITUDE: D. M. S.
LONGITUDE: D. M. S.
SUPPORTING AGENCY: BUR OF AIR POL CONTROL DIST OF COL COMM HEALTH SER ADMIN
COMMENTS:
COUNTY (0020): WASHINGTON
SITE ADDR: MUNICIPAL BLDG 301 INDIANA AVE NW
STATION TYPE (13): CENTER CITY - COMMERCIAL
AQCR (047): NATIONAL CAPITAL
DIFF. GMT: WEST 05 HOURS
UTM ZONE:
UTM NORTHING:
UTM EASTING:
ELEVATION ABOVE GROUND: FT.
ELEVATION ABOVE MSL: FT.

LOCATION: WASHINGTON
SITECODE: 090020002A01
AGENCY TYPE: EPA/ATMOS. SURV.
LATITUDE: D. M. S.
LONGITUDE: D. M. S.
SUPPORTING AGENCY: UNITED STATES PUBLIC HEALTH SERVICE
COMMENTS:
COUNTY (0020): WASHINGTON
SITE ADDR: FIRST AND L STREETS N W
STATION TYPE (12): CENTER CITY - RESIDENTIAL
AQCR (047): NATIONAL CAPITAL
DIFF. GMT: WEST 05 HOURS
UTM ZONE:
UTM NORTHING:
UTM EASTING:
ELEVATION ABOVE GROUND: 000 FT.
ELEVATION ABOVE MSL: 0000 FT.

LOCATION: WASHINGTON
SITECODE: 090020002A05
AGENCY TYPE: EPA/ATMOS. SURV.
LATITUDE: D. M. S.
LONGITUDE: D. M. S.
SUPPORTING AGENCY: UNITED STATES ENVIRONMENTAL PROTECTION AGENCY
COMMENTS:
COUNTY (0020): WASHINGTON
SITE ADDR: FIRST AND L STREETS N W
STATION TYPE (12): CENTER CITY - RESIDENTIAL
AQCR (047): NATIONAL CAPITAL
DIFF. GMT: WEST 05 HOURS
UTM ZONE:
UTM NORTHING:
UTM EASTING:
ELEVATION ABOVE GROUND: 10 FT.
ELEVATION ABOVE MSL: FT.

LOCATION: WASHINGTON
SITECODE: 090020002A10
AGENCY TYPE: EPA/ATMOS. SURV.
LATITUDE: D. M. S.
LONGITUDE: D. M. S.
SUPPORTING AGENCY: UNITED STATES PUBLIC HEALTH SERVICE
COMMENTS:
COUNTY (0020): WASHINGTON
SITE ADDR: FIRST AND L STREETS N W
STATION TYPE (12): CENTER CITY - RESIDENTIAL
AQCR (047): NATIONAL CAPITAL
DIFF. GMT: WEST 05 HOURS
UTM ZONE:
UTM NORTHING:
UTM EASTING:
ELEVATION ABOVE GROUND: 000 FT.
ELEVATION ABOVE MSL: 0000 FT.

LOCATION: WASHINGTON
SITECODE: 090020002A50
AGENCY TYPE: EPA/ATMOS. SURV.
LATITUDE: D. M. S.
LONGITUDE: D. M. S.
SUPPORTING AGENCY: UNITED STATES PUBLIC HEALTH SERVICE
COMMENTS:
COUNTY (0020): WASHINGTON
SITE ADDR: FIRST AND L STREETS N W
STATION TYPE (12): CENTER CITY - RESIDENTIAL
AQCR (047): NATIONAL CAPITAL
DIFF. GMT: WEST 05 HOURS
UTM ZONE:
UTM NORTHING:
UTM EASTING:
ELEVATION ABOVE GROUND: 000 FT.
ELEVATION ABOVE MSL: 0000 FT.

LOCATION: WASHINGTON
SITECODE: 090020003A01
AGENCY TYPE: EPA/ATMOS. SURV.
LATITUDE: 37 D. 00 M. 40 S. N
LONGITUDE: 38 D. 53 M. 45 S. W
SUPPORTING AGENCY: UNITED STATES PUBLIC HEALTH SERVICE
COMMENTS:
COUNTY (0020): WASHINGTON
SITE ADDR: 427NEW JERSEY AVE NW
STATION TYPE (12): CENTER CITY - RESIDENTIAL
AQCR (047): NATIONAL CAPITAL
DIFF. GMT: WEST 05 HOURS
UTM ZONE: 24
UTM NORTHING: 4095903
UTM EASTING: 509267
ELEVATION ABOVE GROUND: 000 FT.
ELEVATION ABOVE MSL: 0000 FT.

LOCATION: WASHINGTON
SITECODE: 090020003A05
AGENCY TYPE: EPA/ATMOS. SURV.
LATITUDE: 37 D. 00 M. 40 S. N
LONGITUDE: 38 D. 53 M. 45 S. W
SUPPORTING AGENCY: U S ENVIRONMENTAL PROTECTION AGENCY
COMMENTS:
COUNTY (0000):
SITE ADDR: 427 NEW JERSEY AVE NW
STATION TYPE (12): CENTER CITY - RESIDENTIAL
AQCR (047): NATIONAL CAPITAL
DIFF. GMT: WEST 05 HOURS
UTM ZONE: 24
UTM NORTHING: 4095903
UTM EASTING: 509267
ELEVATION ABOVE GROUND: 000 FT.
ELEVATION ABOVE MSL: 0000 FT.

LOCATION: WASHINGTON
SITECODE: 090020003A10
AGENCY TYPE: EPA/ATMOS. SURV.
LATITUDE: 37 D. 00 M. 40 S. N
LONGITUDE: 038 D. 53 M. 45 S. W
SUPPORTING AGENCY: UNITED STATES PUBLIC HEALTH SERVICE
COMMENTS:
COUNTY (0020): WASHINGTON
SITE ADDR: 427 NEW JERSEY AVE NW
STATION TYPE (12): CENTER CITY - RESIDENTIAL
AQCR (047): NATIONAL CAPITAL
DIFF. GMT: WEST 05 HOURS
UTM ZONE: 24
UTM NORTHING: 4095903
UTM EASTING: 509267
ELEVATION ABOVE GROUND: 000 FT.
ELEVATION ABOVE MSL: 0000 FT.

LOCATION: WASHINGTON
SITECODE: 090020003102
AGENCY TYPE: DISTRICT
LATITUDE: D. M. S.
LONGITUDE: D. M. S.
SUPPORTING AGENCY: BUR OF AIR POL CONTROL DIST OF COL COMM HEALTH SER ADMIN
COMMENTS:
COUNTY (0020): WASHINGTON
SITE ADDR: 427 NEW JERSEY AVE NW
STATION TYPE (12): CENTER CITY - RESIDENTIAL
AQCR (047): NATIONAL CAPITAL
DIFF. GMT: WEST 05 HOURS
UTM ZONE:
UTM NORTHING:
UTM EASTING:
ELEVATION ABOVE GROUND: FT.
ELEVATION ABOVE MSL: FT.

LOCATION: WASHINGTON
SITECODE: 090020004A50
AGENCY TYPE: EPA/ATMOS. SURV.
LATITUDE: 38 D. 52 M. 52 S. N
LONGITUDE: 77 D. 01 M. 57 S. W
SUPPORTING AGENCY: U S PUBLIC HEALTH SERVICE
COMMENTS:
COUNTY (0020): WASHINGTON
SITE ADDR: PARK SERVICES OFFICE 1100 OHIO DRIVE
STATION TYPE (12): CENTER CITY - RESIDENTIAL
AQCR (047): NATIONAL CAPITAL
DIFF. GMT: WEST 05 HOURS
UTM ZONE: 18
UTM NORTHING: 4305331
UTM EASTING: 323697
ELEVATION ABOVE GROUND: 000 FT.
ELEVATION ABOVE MSL: 0000 FT.

LOCATION: WASHINGTON
SITECODE: 090020004102
AGENCY TYPE: DISTRICT
LATITUDE: D. M. S.
LONGITUDE: D. M. S.
SUPPORTING AGENCY: BUR OF AIR POL CONTROL DIST OF COL COMM HEALTH SER ADMIN
COMMENTS:
COUNTY (0020): WASHINGTON
SITE ADDR: PARK SERVICES OFFICE 1100 OHIO DRIVE
STATION TYPE (12): CENTER CITY - RESIDENTIAL
AQCR (047): NATIONAL CAPITAL
DIFF. GMT: WEST 05 HOURS
UTM ZONE:
UTM NORTHING:
UTM EASTING:
ELEVATION ABOVE GROUND: FT.
ELEVATION ABOVE MSL: FT.

LOCATION: WASHINGTON
SITECODE: 390230035101
AGENCY TYPE: DISTRICT
LATITUDE: 38 D. 57 M. 39 S. N
LONGITUDE: 77 D. 1 M. 49 S. W
SUPPORTING AGENCY: BUR OF AIR POL CONTROL DIST OF COL COMM HEALTH SER ADMIN
COMMENTS:

COUNTY (0320): WASHINGTON
SITE ADDR: GA AVE & MILITARY RD NW WASH D.C.
STATION TYPE (113): CENTER CITY - COMMERCIAL
AQCR (047): NATIONAL CAPITAL
DIFF. GMT: WEST 05 HOURS

ITM ZONE: 18
ITM NORTHING: 4314230
ITM EASTING: 324230
ELEVATION ABOVE GROUND: 353 FT.
ELEVATION ABOVE MSL: 320 FT.

LOCATION: WASHINGTON
SITECODE: 390230[illegible]
AGENCY TYPE: DISTRICT
LATITUDE: 38 D. 56 M. 22 S. N
LONGITUDE: 77 D. 6 M. 54 S. W
SUPPORTING AGENCY: BUR OF AIR POL CONTROL DIST OF COL COMM HEALTH SER ADMIN
COMMENTS:

COUNTY (0320): WASHINGTON
SITE ADDR: 5900 MACARTHUR BLVD N W WASH D.C.
STATION TYPE (221): SUBURBAN - RESIDENTIAL
AQCR (047): NATIONAL CAPITAL
DIFF. GMT: WEST 05 HOURS

ITM ZONE: 18
ITM NORTHING: 4312330
ITM EASTING: 316730
ELEVATION ABOVE GROUND: 361 FT.
ELEVATION ABOVE MSL: 316 FT.

LOCATION: WASHINGTON
SITECODE: 390230027102
AGENCY TYPE: DISTRICT
LATITUDE: 38 D. 54 M. 3 S. N
LONGITUDE: 76 D. 57 M. 8 S. W
SUPPORTING AGENCY: BUR OF AIR POL CONTROL DIST OF COL COMM HEALTH SER ADMIN
COMMENTS:

COUNTY (0320): WASHINGTON
SITE ADDR: ANACOSTIA AVE & GRANT ST N E WASH D.C.
STATION TYPE (113): CENTER CITY - INDUSTRIAL
AQCR (047): NATIONAL CAPITAL
DIFF. GMT: WEST 05 HOURS

ITM ZONE: 18
ITM NORTHING: 4327430
ITM EASTING: 330700
ELEVATION ABOVE GROUND: 061 FT.
ELEVATION ABOVE MSL: 0335 FT.

LOCATION: WASHINGTON, D. C.
SITECODE: 390230038102
AGENCY TYPE: DISTRICT
LATITUDE: 38 D. 52 M. 54 S. N
LONGITUDE: 76 D. 58 M. 28 S. W
SUPPORTING AGENCY: BUR OF AIR POL CONTROL DIST OF COL COMM HEALTH SER ADMIN
COMMENTS:

COUNTY (0320): WASHINGTON
SITE ADDR: DIST OF COL GEN HOSPITAL WASH D.C.
STATION TYPE (113): CENTER CITY - INDUSTRIAL
AQCR (047): NATIONAL CAPITAL
DIFF. GMT: WEST 05 HOURS

ITM ZONE: 18
ITM NORTHING: 4305400
ITM EASTING: 328700
ELEVATION ABOVE GROUND: 061 FT.
ELEVATION ABOVE MSL: 0350 FT.

LOCATION: WASHINGTON
SITECODE: 390230094102
AGENCY TYPE: DISTRICT
LATITUDE: 38 D. 54 M. 14 S. N
LONGITUDE: 77 D. 2 M. 12 S. W
SUPPORTING AGENCY: BUR OF AIR POL CONTROL DIST OF COL COMM HEALTH SER ADMIN
COMMENTS:

COUNTY (0320): WASHINGTON
SITE ADDR: 1155 16TH ST N W WASH D.C.
STATION TYPE (113): CENTER CITY - COMMERCIAL
AQCR (047): NATIONAL CAPITAL
DIFF. GMT: WEST 05 HOURS

ITM ZONE: 18
ITM NORTHING: 4308000
ITM EASTING: 323600
ELEVATION ABOVE GROUND: 137 FT.
ELEVATION ABOVE MSL: 0365 FT.

FLORIDA

LOCATION: ALACHUA COUNTY
SITECODE: 100020001G01
AGENCY TYPE: COUNTY
LATITUDE: 29 D. 28 M. 37 S. N
LONGITUDE: 082 D. 36 M. 06 S. W
SUPPORTING AGENCY: ALACHUA COUNTY POLLUTION CONTROL DISTRICT
COMMENTS: HIGH SCHOOL IN CENTER OF NEWBERRY A SMALL TOWN IN WESTERN ALACHUA

COUNTY (0020): ALACHUA CO
SITE ADDR: NEWBERRY HIGH SCHOOL(NEWBERRY)
STATION TYPE (22): SUBURBAN - RESIDENTIAL
AQCR (049): JACKSONVILLE-BRUNSWICK
DIFF. GMT: WEST 05 HOURS

UTM ZONE: 17
UTM NORTHING: 3261714
UTM EASTING: 344707
ELEVATION ABOVE GROUND: 003 FT.
ELEVATION ABOVE MSL: 0087 FT.

LOCATION: ALACHUA COUNTY
SITECODE: 100020002G01
AGENCY TYPE: COUNTY
LATITUDE: 29 D. 48 M. 03 S. N
LONGITUDE: 082 D. 30 M. 46 S. W
SUPPORTING AGENCY: ALACHUA COUNTY POLLUTION CONTROL DISTRICT
COMMENTS: HOTEL STP NEAR INTERSTATE HIGHWAY-PROVIDES GOOD TRAFFIC BACKGROUND

COUNTY (0020): ALACHUA CO
SITE ADDR: INTERCHANGE OF I-75 & US 441 (ALACHUA)
STATION TYPE (33): RURAL - COMMERCIAL
AQCR (049): JACKSONVILLE-BRUNSWICK
DIFF. GMT: WEST 05 HOURS

UTM ZONE: 17
UTM NORTHING: 3297490
UTM EASTING: 353794
ELEVATION ABOVE GROUND: 006 FT.
ELEVATION ABOVE MSL: 0079 FT.

LOCATION: ALACHUA COUNTY
SITECODE: 100020003G01
AGENCY TYPE: COUNTY
LATITUDE: 29 D. 47 M. 42 S. N
LONGITUDE: 082 D. 29 M. 30 S. W
SUPPORTING AGENCY: ALACHUA COUNTY POLLUTION CONTROL DISTRICT
COMMENTS: ALACHUA ELEM SCH ON US 441 IN THE SMALL TOWN OF ALACHUA ABOUT 13 MILES N. W. OF GAINESVILLE

COUNTY (0020): ALACHUA CO
SITE ADDR: ON U. S. 441 IN ALACHUA
STATION TYPE (31): RURAL - NEAR URBAN
AQCR (049): JACKSONVILLE-BRUNSWICK
DIFF. GMT: WEST 05 HOURS

UTM ZONE: 17
UTM NORTHING: 3296819
UTM EASTING: 355827
ELEVATION ABOVE GROUND: 004 FT.
ELEVATION ABOVE MSL: 0082 FT.

LOCATION: ALACHUA COUNTY
SITECODE: 100020004G01
AGENCY TYPE: COUNTY
LATITUDE: 21 D. 31 M. 09 S. N
LONGITUDE: 082 D. 31 M. 21 S. W
SUPPORTING AGENCY: ALACHUA COUNTY POLLUTION CONTROL DISTRICT
COMMENTS: ARCHER COMMUNITY SCHOOL APPROX 1 MI S OF FOUNDRY IN ARCHER A TOWN OF APPROX 800.

COUNTY (0020): ALACHUA CO
SITE ADDR: ST RD 241 300 YDS S OF ARCHER CITY LMTS
STATION TYPE (31): RURAL - NEAR URBAN
AQCR (049): JACKSONVILLE-BRUNSWICK
DIFF. GMT: WEST 05 HOURS

UTM ZONE: 17
UTM NORTHING: 2380230
UTM EASTING: 342307
ELEVATION ABOVE GROUND: 004 FT.
ELEVATION ABOVE MSL: 0095 FT.

LOCATION: APALACHICOLA
SITECODE: 100340001F01
AGENCY TYPE: STATE
LATITUDE: 29 D. 38 M. 35 S. N
LONGITUDE: 084 D. 59 M. 40 S. W
SUPPORTING AGENCY: FRANKLIN COUNTY MARINE LABORATORY
COMMENTS:

COUNTY (1360): FRANKLIN CO
SITE ADDR: FRANKLIN COUNTY MARINE LAB NORTH 12TH ST
STATION TYPE (14): CENTER CITY - MOBILE
AQCR (040): JACKSONVILLE-BRUNSWICK
DIFF. GMT: WEST 05 HOURS

UTM ZONE: 16
UTM NORTHING: 3283732
UTM EASTING: 696144
ELEVATION ABOVE GROUND: 12 FT.
ELEVATION ABOVE MSL: 30 FT.

LOCATION: ARCADIA
SITECODE: 100080001F01
AGENCY TYPE: STATE
LATITUDE: 27 D. 12 M. 54 S. N
LONGITUDE: 081 D. 51 M. 30 S. W
SUPPORTING AGENCY: FLORIDA DEPARTMENT OF POLLUTION CONTROL
COMMENTS:

COUNTY (1020): DE SOTO CO
SITE ADDR: CITY HALL
STATION TYPE (13): CENTER CITY - COMMERCIAL
AQCR (051): SOUTHWEST FLORIDA
DIFF. GMT: WEST 05 HOURS

UTM ZONE: 17
UTM NORTHING: 3010368
UTM EASTING: 415000
ELEVATION ABOVE GROUND: 014 FT.
ELEVATION ABOVE MSL: 0075 FT.

LOCATION: BAY HARBOR ISLANDS
SITECODE: 100220001G01
AGENCY TYPE: COUNTY
LATITUDE: 25 D. 51 M. 41 S. N
LONGITUDE: 80 D. 7 M. 53 S. W
SUPPORTING AGENCY: METROPOLITAN DADE CO POLLUTION CONTROL DEPT
COMMENTS: DCPC #25, INSTALLATION 1-1-71

COUNTY (0860): DADE CO
SITE ADDR: 9655 BAY HARBOR TERR.
STATION TYPE (22): SUBURBAN - RESIDENTIAL
AQCR (050): SOUTHEAST FLORIDA
DIFF. GMT: WEST 05 HOURS

UTM ZONE: 17
UTM NORTHING: 2843300
UTM EASTING: 00587040
ELEVATION ABOVE GROUND: 012 FT.
ELEVATION ABOVE MSL: 0017 FT.

LOCATION: BELLE GLADE
SITECODE: 100240001F01
AGENCY TYPE: STATE
LATITUDE: 26 D. 42 M. S. N
LONGITUDE: 80 D. 40 M. S. W
SUPPORTING AGENCY: PALM BEACH COUNTY HEALTH DEPARTMENT
COMMENTS: CITY WATER TREATMENT PLANT 62 M. S OF HILLSBORO CANAL, 39 M. W OF NW 19TH ST

COUNTY (3420): PALM BEACH CO
SITE ADDR: 1016 W CANAL ST
STATION TYPE (21): SUBURBAN - INDUSTRIAL
AQCR (050): SOUTHEAST FLORIDA
DIFF. GMT: WEST 05 HOURS

UTM ZONE: 17
UTM NORTHING: 2953087
UTM EASTING: 533160
ELEVATION ABOVE GROUND: 014 FT.
ELEVATION ABOVE MSL: 0329 FT.

LOCATION: BELLE GLADE
SITECODE: 100240002G05
AGENCY TYPE: COUNTY
LATITUDE: D. M. S.
LONGITUDE: D. M. S.
SUPPORTING AGENCY: PALM BEACH COUNTY HEALTH DEPARTMENT
COMMENTS:

COUNTY (3420): PALM BEACH CO
SITE ADDR: GLADES OFFICE BUILDING 292A S R 15
STATION TYPE (32): RURAL - AGRICULTURAL
AQCR (050): SOUTHEAST FLORIDA
DIFF. GMT: WEST 05 HOURS

UTM ZONE:
UTM NORTHING:
UTM EASTING:
ELEVATION ABOVE GROUND: [illegible] FT.
ELEVATION ABOVE MSL: [illegible] FT.

LOCATION: BOCA RATON
SITECODE: 100280001F01
AGENCY TYPE: STATE
LATITUDE: 26 D. 22 M. S. N
LONGITUDE: 80 D. 5 M. S. W
SUPPORTING AGENCY: PALM BEACH COUNTY HEALTH DEPARTMENT
COMMENTS:

COUNTY (3420): PALM BEACH CO
SITE ADDR: 1151 N FEDERAL HWY
STATION TYPE (21): SUBURBAN - INDUSTRIAL
AQCR (050): SOUTHEAST FLORIDA
DIFF. GMT:

UTM ZONE: 17
UTM NORTHING: [illegible]
UTM EASTING: [illegible]
ELEVATION ABOVE GROUND: [illegible] FT.
ELEVATION ABOVE MSL: [illegible] FT.

LOCATION: BOCA RATON
SITECODE: 100280002G01
AGENCY TYPE: COUNTY
LATITUDE: 26 D. 23 M. 2 S. N
LONGITUDE: 80 D. 7 M. 28 S. W
SUPPORTING AGENCY: PALM BEACH COUNTY HEALTH DEPARTMENT
COMMENTS:

COUNTY (3420): PALM BEACH CO
SITE ADDR: MARYMOUNT COLLEGE S. MILITARY TRAIL
STATION TYPE (22): SUBURBAN - RESIDENTIAL
AQCR (050): SOUTHEAST FLORIDA
DIFF. GMT: WEST 05 HOURS

UTM ZONE: 17
UTM NORTHING: 2914354
UTM EASTING: 00597329
ELEVATION ABOVE GROUND: 021 FT.
ELEVATION ABOVE MSL: [illegible] FT.

LOCATION: BRADENTON
SITECODE: 100320001G02
AGENCY TYPE: COUNTY
LATITUDE: 27 D. 27 M. 45 S. N
LONGITUDE: 82 D. 34 M. 36 S. W
SUPPORTING AGENCY: MANATEE COUNTY HEALTH DEPARTMENT
COMMENTS: ON CORNER OF US41 & SR 684

COUNTY (2540): MANATEE CO
SITE ADDR: MONTGOMERY WARD 4301 14TH ST W
STATION TYPE (23): SUBURBAN - COMMERCIAL
AQCR (052): WEST CENTRAL FLORIDA
DIFF. GMT: WEST 05 HOURS

UTM ZONE: 17
UTM NORTHING: [illegible]
UTM EASTING: [illegible]
ELEVATION ABOVE GROUND: 025 FT.
ELEVATION ABOVE MSL: [illegible] FT.

LOCATION: BRADENTON
SITECODE: 100320002G02
AGENCY TYPE: COUNTY
LATITUDE: 27 D. 29 M. 34 S. N
LONGITUDE: 82 D. 37 M. 11 S. W
SUPPORTING AGENCY: MANATEE COUNTY HEALTH DEPARTMENT
COMMENTS:

COUNTY (2540): MANATEE CO
SITE ADDR: MANATEE CO HEALTH DEPT 202 SIXTH AVE
STATION TYPE (13): CENTER CITY - COMMERCIAL
AQCR (052): WEST CENTRAL FLORIDA
DIFF. GMT: WEST 05 HOURS

UTM ZONE: 17
UTM NORTHING: [illegible]
UTM EASTING: [illegible]
ELEVATION ABOVE GROUND: 023 FT.
ELEVATION ABOVE MSL: [illegible] FT.

LOCATION: BRANDON
SITECODE: 100370001G01
AGENCY TYPE: COUNTY
LATITUDE: 27 D. 56 M. 37 S. N
LONGITUDE: 082 D. 16 M. 32 S. W
SUPPORTING AGENCY: HILLSBOROUGH COUNTY ENVIRONMENTAL PROTECTION COMMISSION
COMMENTS:

COUNTY (10033): HILLSBOROUGH CO
SITE ADDR: BRANDON WATER & SEWER CO RAINBOW TRAIL
STATION TYPE (12): CENTER CITY - RESIDENTIAL
AQCR (0052): WEST CENTRAL FLORIDA
DIFF. GMT: WEST 05 HOURS

UTM ZONE: 17
UTM NORTHING: 3091434
UTM EASTING: 376412
ELEVATION ABOVE GROUND: 034 FT.
ELEVATION ABOVE MSL: 0032 FT.

LOCATION: BREVARD COUNTY
SITECODE: 100380001G02
AGENCY TYPE: COUNTY
LATITUDE: 28 D. 24 M. 29 S. N
LONGITUDE: 080 D. 36 M. 27 S. W
SUPPORTING AGENCY: BREVARD COUNTY HEALTH DEPT
COMMENTS: ON ROOF OF PORT AUTHORITY BLDG, PORT CANAVERAL

COUNTY (03900): BREVARD CO
SITE ADDR: PORT CANAVERAL
STATION TYPE (34): RURAL - INDUSTRIAL
AQCR (0048): CENTRAL FLORIDA
DIFF. GMT: WEST 05 HOURS

UTM ZONE: 17
UTM NORTHING: 3142749
UTM EASTING: 538647
ELEVATION ABOVE GROUND: 027 FT.
ELEVATION ABOVE MSL: 0026 FT.

LOCATION: BREVARD COUNTY
SITECODE: 100380002G02
AGENCY TYPE: COUNTY
LATITUDE: 28 D. 28 M. 18 S. N
LONGITUDE: 080 D. 46 M. 24 S. W
SUPPORTING AGENCY: BREVARD COUNTY HEALTH DEPT.
COMMENTS:

COUNTY (03900): BREVARD CO
SITE ADDR: 1072 BARCLAY DR, PORT ST. JOHN
STATION TYPE (22): SUBURBAN - RESIDENTIAL
AQCR (0048): CENTRAL FLORIDA
DIFF. GMT: WEST 05 HOURS

UTM ZONE: 22
UTM NORTHING: 3149294
UTM EASTING: 522130
ELEVATION ABOVE GROUND: 030 FT.
ELEVATION ABOVE MSL: 0029 FT.

LOCATION: BROWARD COUNTY
SITECODE: 100420001G01
AGENCY TYPE: COUNTY
LATITUDE: 26 D. 52 M. 30 S. N
LONGITUDE: 080 D. 7 M. 21 S. W
SUPPORTING AGENCY: BROWARD COUNTY POLLUTION CONTROL BOARD
COMMENTS: AIR LAB #7

COUNTY (10420): BROWARD CO
SITE ADDR: BUILDING 7 PIER 5 (PORT EVERGLADES)
STATION TYPE (32): RURAL - AGRICULTURAL
AQCR (0050): SOUTHEAST FLORIDA
DIFF. GMT: WEST 05 HOURS

UTM ZONE: 17
UTM NORTHING: 2862300
UTM EASTING: 0580300
ELEVATION ABOVE GROUND: 050 FT.
ELEVATION ABOVE MSL: 0057 FT.

LOCATION: BROWARD COUNTY
SITECODE: 100420001G01
AGENCY TYPE: COUNTY
LATITUDE: 26 D. 52 M. 30 S. N
LONGITUDE: 080 D. 7 M. 21 S. W
SUPPORTING AGENCY: BROWARD COUNTY POLLUTION CONTROL BOARD
COMMENTS:

COUNTY ( ):
SITE ADDR:
STATION TYPE ( ):
AQCR ( ):
DIFF. GMT: WEST 05 HOURS

UTM ZONE: 17
UTM NORTHING: 2862300
UTM EASTING: 0580300
ELEVATION ABOVE GROUND: FT.
ELEVATION ABOVE MSL: FT.

LOCATION: CANTONMENT
SITECODE: 100469001F02
AGENCY TYPE: STATE
LATITUDE: 30 D. 36 M. 32 S. N
LONGITUDE: 087 D. 19 M. 12 S. W
SUPPORTING AGENCY: FLORIDA DEPARTMENT OF POLLUTION CONTROL
COMMENTS: NEAR PAPER MILL

COUNTY (11600): ESCAMBIA CO
SITE ADDR: HIGHWAY 29
STATION TYPE (34): RURAL - INDUSTRIAL
AQCR (0055): MOBILE-PENSACOLA-PANAMA CITY-SOUTHERN MISSISSIPPI
DIFF. GMT: WEST 05 HOURS

UTM ZONE: 16
UTM NORTHING: 3386114
UTM EASTING: 469324
ELEVATION ABOVE GROUND: FT.
ELEVATION ABOVE MSL: FT.

LOCATION: CLAY COUNTY
SITECODE: 100600001F01
AGENCY TYPE: STATE
LATITUDE: 30 D. 7 M. 43 S. N
LONGITUDE: 081 D. 45 M. 41 S. W
SUPPORTING AGENCY: FLORIDA DEPARTMENT OF POLLUTION CONTROL
COMMENTS: INOPERATIVE RENDERING PLANT WITHIN ONE MILE RADIUS

COUNTY (0600): CLAY CO
SITE ADDR: COUNTY PRISON 23
STATION TYPE (35): RURAL - INDUSTRIFIED
AQCR (049): JACKSONVILLE-BRUNSWICK
DIFF. GMT: WEST 05 HOURS

UTM ZONE: 17
UTM NORTHING: 3333100
UTM EASTING: 0742650
ELEVATION ABOVE GROUND: 033 FT.
ELEVATION ABOVE MSL: 0034 FT.

LOCATION: DADE CO FLA
SITECODE: 100860001G01
AGENCY TYPE: COUNTY
LATITUDE: 25 D. 49 M. 57 S. N
LONGITUDE: 80 D. 14 M. 30 S. W
SUPPORTING AGENCY: METROPOLITAN DADE CO POLLUTION CONTROL DEPT
COMMENTS: DCPC #10

COUNTY (0860): DADE CO
SITE ADDR: USNC RES CENTER 6400 NW 27 AVE
STATION TYPE (12): CENTER CITY - RESIDENTIAL
AQCR (050): SOUTHEAST FLORIDA
DIFF. GMT: WEST 05 HOURS

UTM ZONE: 17
UTM NORTHING: 2857200
UTM EASTING: 0574300
ELEVATION ABOVE GROUND: 029 FT.
ELEVATION ABOVE MSL: 0034 FT.

LOCATION: DADE CO FLA
SITECODE: 100860002G01
AGENCY TYPE: COUNTY
LATITUDE: 25 D. 47 M. 36 S. N
LONGITUDE: 80 D. 16 M. 44 S. W
SUPPORTING AGENCY: METROPOLITAN DADE CO POLLUTION CONTROL DEPT
COMMENTS: DCPC #13 & PROPOSED STATE SITE

COUNTY (0860): DADE CO
SITE ADDR: MIAMI INTERNATIONAL AIRPORT
STATION TYPE (23): SUBURBAN - COMMERICAL
AQCR (050): SOUTHEAST FLORIDA
DIFF. GMT: WEST 05 HOURS

UTM ZONE: 17
UTM NORTHING: 2852845
UTM EASTING: 0572300
ELEVATION ABOVE GROUND: 035 FT.
ELEVATION ABOVE MSL: 0040 FT.

LOCATION: DADE CO FLA
SITECODE: 100860003G01
AGENCY TYPE: COUNTY
LATITUDE: 25 D. 42 M. 42 S. N
LONGITUDE: 80 D. 20 M. 10 S. W
SUPPORTING AGENCY: METROPOLITAN DADE CO POLLUTION CONTROL DEPT
COMMENTS: DCPC #14

COUNTY (0860): DADE CO
SITE ADDR: 6000 SW 87 AVE
STATION TYPE (22): SUBURBAN - RESIDENTIAL
AQCR (050): SOUTHEAST FLORIDA
DIFF. GMT: WEST 05 HOURS

UTM ZONE: 17
UTM NORTHING: 2843770
UTM EASTING: 0566610
ELEVATION ABOVE GROUND: 024 FT.
ELEVATION ABOVE MSL: 0034 FT.

LOCATION: DADE CO FLA
SITECODE: 100860004G01
AGENCY TYPE: COUNTY
LATITUDE: 25 D. 30 M. 30 S. N
LONGITUDE: 80 D. 24 M. 47 S. W
SUPPORTING AGENCY: METROPOLITAN DADE CO POLLUTION CONTROL DEPT
COMMENTS: DCPC #17

COUNTY (0860): DADE CO
SITE ADDR: 13700 SW 268 STREET (NARANJA)
STATION TYPE (31): RURAL - NEAR URBAN
AQCR (050): SOUTHEAST FLORIDA
DIFF. GMT: WEST 05 HOURS

UTM ZONE: 17
UTM NORTHING: 2821220
UTM EASTING: 0558980
ELEVATION ABOVE GROUND: 008 FT.
ELEVATION ABOVE MSL: 0013 FT.

LOCATION: DADE CO FLA
SITECODE: 100860006G01
AGENCY TYPE: COUNTY
LATITUDE: D. M. S. N
LONGITUDE: D. M. S. W
SUPPORTING AGENCY: METROPOLITAN DADE CO POLLUTION CONTROL DEPT
COMMENTS: DISCONTINUED JAN 1970

COUNTY (0860): DADE CO
SITE ADDR: 7811 SW 23 ST
STATION TYPE ( ):
AQCR (050): SOUTHEAST FLORIDA
DIFF. GMT:

UTM ZONE:
UTM NORTHING:
UTM EASTING:
ELEVATION ABOVE GROUND: FT.
ELEVATION ABOVE MSL: FT.

LOCATION: DADE COUNTY
SITECODE: 100860007P02
AGENCY TYPE: EPA REGION
LATITUDE: 25 D. 51 M. 55 S. N
LONGITUDE: 080 D. 53 M. 50 S. W
SUPPORTING AGENCY: EPA REGION 4
COMMENTS: TRAILER SITE

COUNTY (0860): DADE CO
SITE ADDR: RUNWAY MIDPOINT
STATION TYPE (41): REMOTE
AQCR (050): SOUTHEAST FLORIDA
DIFF. GMT: WEST 05 HOURS

UTM ZONE: 17
UTM NORTHING: 2860602
UTM EASTING: 510298
ELEVATION ABOVE GROUND: 008 FT.
ELEVATION ABOVE MSL: 0018 FT.

FLORIDA

LOCATION: DADE COUNTY
SITECODE: 100860008P02
AGENCY TYPE: EPA REGION
LATITUDE: 25 D. 51 M. 40 S. N
LONGITUDE: 080 D. 52 M. 10 S. W
SUPPORTING AGENCY: EPA REGION 4
COMMENTS: MAIN LOCATOR

COUNTY (0860): DADE CO
SITE ADDR: EAST END RUNWAY
STATION TYPE (41): REMOTE
AQCR (050): SOUTHEAST FLORIDA
DIFF. GMT: WEST 05 HOURS

UTM ZONE: 17
UTM NORTHING: 2860143
UTM EASTING: 513082
ELEVATION ABOVE GROUND: 008 FT.
ELEVATION ABOVE MSL: 0010 FT.

LOCATION: DADE COUNTY
SITECODE: 100860009P02
AGENCY TYPE: EPA REGION
LATITUDE: 25 D. 45 M. 10 S. N
LONGITUDE: 080 D. 46 M. 20 S. W
SUPPORTING AGENCY: EPA REGION 4
COMMENTS: RANGER STATION

COUNTY (0860): DADE CO
SITE ADDR: TEN MILES EAST OF RUNWAY
STATION TYPE (41): REMOTE
AQCR (050): SOUTHEAST FLORIDA
DIFF. GMT: WEST 05 HOURS

UTM ZONE: 17
UTM NORTHING: 2848161
UTM EASTING: 522844
ELEVATION ABOVE GROUND: 004 FT.
ELEVATION ABOVE MSL: 0014 FT.

LOCATION: DADE COUNTY
SITECODE: 100860010P02
AGENCY TYPE: EPA REGION
LATITUDE: 25 D. 51 M. 46 S. N
LONGITUDE: 081 D. 01 M. 10 S. W
SUPPORTING AGENCY: EPA REGION 4
COMMENTS: OUTER MARKER

COUNTY (0860): DADE CO
SITE ADDR: FIVE MILES WEST OF RUNWAY
STATION TYPE (41): REMOTE
AQCR (050): SOUTHEAST FLORIDA
DIFF. GMT: WEST 05 HOURS

UTM ZONE: 17
UTM NORTHING: 2860321
UTM EASTING: 497695
ELEVATION ABOVE GROUND: 008 FT.
ELEVATION ABOVE MSL: 0010 FT.

LOCATION: DADE COUNTY
SITECODE: 100860011P02
AGENCY TYPE: EPA REGION
LATITUDE: 25 D. 51 M. 46 S. N
LONGITUDE: 080 D. 57 M. 30 S. W
SUPPORTING AGENCY: EPA REGION 4
COMMENTS: MIDDLE MARKER

COUNTY (0860): DADE CO
SITE ADDR: WEST END OF RUNWAY
STATION TYPE (41): REMOTE
AQCR (050): SOUTHEAST FLORIDA
DIFF. GMT: WEST 05 HOURS

UTM ZONE: 17
UTM NORTHING: 2860321
UTM EASTING: 506175
ELEVATION ABOVE GROUND: 004 FT.
ELEVATION ABOVE MSL: 0010 FT.

LOCATION: DADE COUNTY
SITECODE: 100860012G01
AGENCY TYPE: COUNTY
LATITUDE: 25 D. 42 M. 6 S. N
LONGITUDE: 80 D. 14 M. 26 S. W
SUPPORTING AGENCY: METROPOLITAN DADE CO POLLUTION CONTROL DEPT
COMMENTS: DCPC #21, INSTALLATION 1-1-71

COUNTY (0860): DADE CO
SITE ADDR: 610 TIGER TAIL AVE., NAVAL RES CENTER
STATION TYPE (22): SUBURBAN - RESIDENTIAL
AQCR (050): SOUTHEAST FLORIDA
DIFF. GMT: WEST 05 HOURS

UTM ZONE: 17
UTM NORTHING: 2845820
UTM EASTING: 0557405
ELEVATION ABOVE GROUND: 004 FT.
ELEVATION ABOVE MSL: 0006 FT.

LOCATION: DADE COUNTY
SITECODE: 100860013G01
AGENCY TYPE: COUNTY
LATITUDE: 25 D. 55 M. 19 S. N
LONGITUDE: 80 D. 20 M. 20 S. W
SUPPORTING AGENCY: METROPOLITAN DADE CO POLLUTION CONTROL DEPT
COMMENTS: DCPC #23, INSTALLATION 1-1-71

COUNTY (0860): DADE CO
SITE ADDR: 1301 NW 87 AVE, COMMUNITY CENTER
STATION TYPE (43): RURAL - INDUSTRIAL
AQCR (050): SOUTHEAST FLORIDA
DIFF. GMT: WEST 05 HOURS

UTM ZONE: 17
UTM NORTHING: 2860965
UTM EASTING: 0556765
ELEVATION ABOVE GROUND: 013 FT.
ELEVATION ABOVE MSL: 0016 FT.

LOCATION: DAVIE
SITECODE: 100910001G01
AGENCY TYPE: COUNTY
LATITUDE: 26 D. 4 M. 28 S. N
LONGITUDE: 80 D. 13 M. 56 S. W
SUPPORTING AGENCY: BROWARD COUNTY POLLUTION CONTROL BOARD
COMMENTS: STATION #8

COUNTY (0420): BROWARD CO
SITE ADDR: DAVIE UTILITIES 6361 SW 36TH ST
STATION TYPE (22): SUBURBAN - RESIDENTIAL
AQCR (050): SOUTHEAST FLORIDA
DIFF. GMT: WEST 05 HOURS

UTM ZONE: 17
UTM NORTHING: 2866315
UTM EASTING: 0576408
ELEVATION ABOVE GROUND: 004 FT.
ELEVATION ABOVE MSL: 0006 FT.

LOCATION: DAVIE
SITECODE: 100910001G03
AGENCY TYPE: COUNTY
LATITUDE: 26 D. 4 M. 28 S. N
LONGITUDE: 80 D. 13 M. 56 S. W
SUPPORTING AGENCY: BROWARD COUNTY POLLUTION CONTROL BOARD
COMMENTS: STATION #8

COUNTY (0420): BROWARD CO
SITE ADDR: DAVIE UTILITIES 6361 SW 36TH ST
STATION TYPE (22): SUBURBAN - RESIDENTIAL
AQCR (050): SOUTHEAST FLORIDA
DIFF. GMT: WEST 05 HOURS

UTM ZONE: 17
UTM NORTHING: 2866315
UTM EASTING: 0576408
ELEVATION ABOVE GROUND: 004 FT.
ELEVATION ABOVE MSL: 0006 FT.

LOCATION: DELRAY BEACH
SITECODE: 101000001P01
AGENCY TYPE: STATE
LATITUDE: 26 D. 27 M. 35 S. N
LONGITUDE: 80 D. 4 M. S. W
SUPPORTING AGENCY: PALM BEACH COUNTY HEALTH DEPARTMENT
COMMENTS:

COUNTY (0420): PALM BEACH CO
SITE ADDR: 26 SE 5TH AVE
STATION TYPE (43): RURAL - COMMERCIAL
AQCR (050): SOUTHEAST FLORIDA
DIFF. GMT:

UTM ZONE: 17
UTM NORTHING: 2926766
UTM EASTING: 0598069
ELEVATION ABOVE GROUND: 013 FT.
ELEVATION ABOVE MSL: 0015 FT.

LOCATION: DELRAY BEACH
SITECODE: 101000002G01
AGENCY TYPE: COUNTY
LATITUDE: 26 D. 27 M. 58 S. N
LONGITUDE: 80 D. 4 M. 30 S. W
SUPPORTING AGENCY: PALM BEACH COUNTY HEALTH DEPARTMENT
COMMENTS:

COUNTY (0420): PALM BEACH CO
SITE ADDR: WATER TREATMENT PLANT 202 N.W. 1ST AVENUE
STATION TYPE (12): CENTER CITY - RESIDENTIAL
AQCR (050): SOUTHEAST FLORIDA
DIFF. GMT: WEST 05 HOURS

UTM ZONE: 17
UTM NORTHING: 2927488
UTM EASTING: 0597195
ELEVATION ABOVE GROUND: 013 FT.
ELEVATION ABOVE MSL: 0015 FT.

LOCATION: EVERGLADES NATIONAL PK
SITECODE: 101190001G01
AGENCY TYPE: COUNTY
LATITUDE: 25 D. 53 M. 7 S. N
LONGITUDE: 80 D. 7 M. 21 S. W
SUPPORTING AGENCY: METROPOLITAN DADE CO POLLUTION CONTROL DEPT
COMMENTS: DCPC #27, CLEAN AIR STA 21 MI SE FROM ROYAL PALM RANGER STA ON RT 27 EXT INSTALLATION 12-1-71 [illegible] STATION [illegible]

COUNTY (0860): DADE CO
SITE ADDR: EVERGLADES NATIONAL PARK
STATION TYPE (41): REMOTE
AQCR (050): SOUTHEAST FLORIDA
DIFF. GMT: WEST 05 HOURS

UTM ZONE: 17
UTM NORTHING: 2865755
UTM EASTING: 0587203
ELEVATION ABOVE GROUND: [illegible] FT.
ELEVATION ABOVE MSL: [illegible] FT.

LOCATION: FERNANDINA BEACH
SITECODE: 101200001A50
AGENCY TYPE: FPA/ATMOS. SURV.
LATITUDE: 30 D. 04 M. 04 S. N
LONGITUDE: 08 D. 12 M. 66 S. W
SUPPORTING AGENCY: UNITED STATES COAST GUARD
COMMENTS:

COUNTY (2920): NASSAU CO
SITE ADDR: AMELIA LIGHT STATION
STATION TYPE (0):
AQCR (060): JACKSONVILLE-BRUNSWICK
DIFF. GMT:

UTM ZONE: 20
UTM NORTHING: [illegible]
UTM EASTING: [illegible]
ELEVATION ABOVE GROUND: [illegible] FT.
ELEVATION ABOVE MSL: [illegible] FT.

LOCATION: FERNANDINA BEACH
SITECODE: 101200002A50
AGENCY TYPE: FPA/ATMOS. SURV.
LATITUDE: D. M. S.
LONGITUDE: D. M. S.
SUPPORTING AGENCY: NASSAU COUNTY HEALTH DEPARTMENT
COMMENTS:

COUNTY (2920): NASSAU CO
SITE ADDR: 4TH AND A54
STATION TYPE (0):
AQCR (060): JACKSONVILLE-BRUNSWICK
DIFF. GMT:

UTM ZONE:
UTM NORTHING:
UTM EASTING:
ELEVATION ABOVE GROUND: FT.
ELEVATION ABOVE MSL: FT.

LOCATION: FERNANDINA BEACH
SITECODE: 101230034F01
AGENCY TYPE: STATE
LATITUDE: 30 D. 43 M. 23 S. N
LONGITUDE: 81 D. 27 M. 17 S. W
SUPPORTING AGENCY: FLORIDA DEPARTMENT OF POLLUTION CONTROL
COMMENTS: TWO KRAFT PULP & PAPER MILLS WITHIN ONE MILE RADIUS

COUNTY (2420): NASSAU CO
SITE ADDR: 20 HIGH SCHOOL ATLANTIC AVE
STATION TYPE (11): CENTER CITY - INDUSTRIAL
AQCR (069): JACKSONVILLE-BRUNSWICK
DIFF. GMT: WEST 05 HOURS

ITM ZONE: 17
ITM NORTHING: 3351133
ITM EASTING: 0065[illegible]
ELEVATION ABOVE GROUND: [illegible] FT.
ELEVATION ABOVE MSL: [illegible] FT.

LOCATION: FERNANDINA BEACH
SITECODE: 101230034F01
AGENCY TYPE: STATE
LATITUDE: 30 D. 43 M. 13 S. N
LONGITUDE: 81 D. 27 M. 58 S. W
SUPPORTING AGENCY: FLORIDA DEPARTMENT OF POLLUTION CONTROL
COMMENTS: TWO KRAFT PULP & PAPER MILLS WITHIN ONE MILE RADIUS

COUNTY (2420): NASSAU CO
SITE ADDR: SOUTH 2ND & ASH STS POLICE STATION
STATION TYPE (11): CENTER CITY - INDUSTRIAL
AQCR (069): JACKSONVILLE-BRUNSWICK
DIFF. GMT: WEST 05 HOURS

ITM ZONE: 17
ITM NORTHING: 3352975
ITM EASTING: 0065[illegible]
ELEVATION ABOVE GROUND: [illegible] FT.
ELEVATION ABOVE MSL: [illegible] FT.

LOCATION: FLAGLER COUNTY
SITECODE: 101220001F01
AGENCY TYPE: STATE
LATITUDE: 29 D. 37 M. 5 S. N
LONGITUDE: 81 D. 15 M. 12 S. W
SUPPORTING AGENCY: FLORIDA DEPARTMENT OF POLLUTION CONTROL
COMMENTS: TWO LUMBER MILLS 4 MI FROM SITE & MI NORTH OF BUNNEL

COUNTY (1220): FLAGLER CO
SITE ADDR: FLAGLER-WADSWORTH LOOKOUT TOWER (S 1
STATION TYPE (35): RURAL - UNCLASSIFIED
AQCR (069): JACKSONVILLE-BRUNSWICK
DIFF. GMT: WEST 05 HOURS

ITM ZONE: 17
ITM NORTHING: 3247130
ITM EASTING: 0147[illegible]
ELEVATION ABOVE GROUND: [illegible] FT.
ELEVATION ABOVE MSL: [illegible] FT.

LOCATION: FLAGLER COUNTY
SITECODE: 101220002F01
AGENCY TYPE: STATE
LATITUDE: 29 D. 37 M. 53 S. N
LONGITUDE: 081 D. 15 M. 44 S. W
SUPPORTING AGENCY: FLORIDA DEPARTMENT OF POLLUTION CONTROL
COMMENTS:

COUNTY (1220): FLAGLER CO
SITE ADDR: WATER PLANT MOTOR BLVD (BUNNELL)
STATION TYPE (22): SUBURBAN - RESIDENTIAL
AQCR (069): JACKSONVILLE-BRUNSWICK
DIFF. GMT: WEST 05 HOURS

ITM ZONE: 17
ITM NORTHING: 3250228
ITM EASTING: 0146[illegible]
ELEVATION ABOVE GROUND: [illegible] FT.
ELEVATION ABOVE MSL: [illegible] FT.

LOCATION: FORT LAUDERDALE
SITECODE: 101260002A50
AGENCY TYPE: EPA/ATMOS. SURV.
LATITUDE: 25 D. 33 M. 33 S. N
LONGITUDE: 80 D. 30 M. 00 S. W
SUPPORTING AGENCY: BROWARD COUNTY HEALTH DEPARTMENT
COMMENTS:

COUNTY (0420): BROWARD CO
SITE ADDR: 2421 S.W SIXTH AVENUE
STATION TYPE (1):
AQCR (050): SOUTHEAST FLORIDA
DIFF. GMT:

ITM ZONE: 17
ITM NORTHING: 2765159
ITM EASTING: 0009[illegible]
ELEVATION ABOVE GROUND: [illegible] FT.
ELEVATION ABOVE MSL: [illegible] FT.

LOCATION: FORT LAUDERDALE
SITECODE: 101260002G03
AGENCY TYPE: COUNTY
LATITUDE: 26 D. 59 M. 59 S. N
LONGITUDE: 80 D. M. S. W
SUPPORTING AGENCY: BROWARD COUNTY POLLUTION CONTROL BOARD
COMMENTS:

COUNTY (0420): BROWARD CO
SITE ADDR: 2421 SW SIXTH AVENUE
STATION TYPE (13): CENTER CITY - COMMERCIAL
AQCR (050): SOUTHEAST FLORIDA
DIFF. GMT: WEST 05 HOURS

ITM ZONE: 17
ITM NORTHING: 2765159
ITM EASTING: 0009[illegible]
ELEVATION ABOVE GROUND: [illegible] FT.
ELEVATION ABOVE MSL: [illegible] FT.

LOCATION: FT LAUDERDALE
SITECODE: 101260033G01
AGENCY TYPE: COUNTY
LATITUDE: 26 D. 7 M. 44 S. N
LONGITUDE: 80 D. 10 M. 7 S. W
SUPPORTING AGENCY: BROWARD COUNTY POLLUTION CONTROL BOARD
COMMENTS: STATION #A

COUNTY (0420): BROWARD CO
SITE ADDR: 2101 NW 6TH ST
STATION TYPE (13): CENTER CITY - COMMERCIAL
AQCR (050): SOUTHEAST FLORIDA
DIFF. GMT: WEST 05 HOURS

ITM ZONE: 17
ITM NORTHING: 2770085
ITM EASTING: 0058[illegible]
ELEVATION ABOVE GROUND: [illegible] FT.
ELEVATION ABOVE MSL: [illegible] FT.

LOCATION: FORT LAUDERDALE
SITECODE: 101260033G03
AGENCY TYPE: COUNTY
LATITUDE: 26 D. 7 M. 44 S. N
LONGITUDE: 80 D. 10 M. 7 S. W
SUPPORTING AGENCY: BROWARD COUNTY POLLUTION CONTROL BOARD
COMMENTS:

COUNTY (0420): BROWARD CO
SITE ADDR: 2101 NW SIXTH STREET
STATION TYPE (13): CENTER CITY - COMMERCIAL
AQCR (050): SOUTHEAST FLORIDA
DIFF. GMT:

ITM ZONE: 17
ITM NORTHING: 2770085
ITM EASTING: 0058[illegible]
ELEVATION ABOVE GROUND: [illegible] FT.
ELEVATION ABOVE MSL: [illegible] FT.

LOCATION: FT. MYERS
SITECODE: 101300001F01
AGENCY TYPE: STATE
LATITUDE: 26 D. 39 M. 39 S. N
LONGITUDE: 81 D. 50 M. 24 S. W
SUPPORTING AGENCY: FLORIDA DEPARTMENT OF POLLUTION CONTROL
COMMENTS: TRAFFIC: NEAR RIVER WATERFRONT

COUNTY (2280): LEE CO
SITE ADDR: 4114 EDGEWOOD AVE
STATION TYPE (12): CENTER CITY - RESIDENTIAL
AQCR (051): SOUTHWEST FLORIDA
DIFF. GMT: WEST 05 HOURS

ITM ZONE: 17
ITM NORTHING: 2949000
ITM EASTING: 0041[illegible]
ELEVATION ABOVE GROUND: FT.
ELEVATION ABOVE MSL: FT.

LOCATION: FORT MYERS
SITECODE: 101300002F02
AGENCY TYPE: STATE
LATITUDE: 26 D. 39 M. 34 S. N
LONGITUDE: 081 D. 52 M. 00 S. W
SUPPORTING AGENCY: FLORIDA DEPARTMENT OF POLLUTION CONTROL
COMMENTS:

COUNTY (2280): LEE CO
SITE ADDR: SEWAGE PLANT RALEIGH STREET
STATION TYPE (21): SUBURBAN - INDUSTRIAL
AQCR (051): SOUTHWEST FLORIDA
DIFF. GMT: WEST 05 HOURS

ITM ZONE: 17
ITM NORTHING: 2947915
ITM EASTING: 413747
ELEVATION ABOVE GROUND: 033 FT.
ELEVATION ABOVE MSL: FT.

LOCATION: FORT PIERCE
SITECODE: 101320001F02
AGENCY TYPE: STATE
LATITUDE: 27 D. 27 M. 4 S. N
LONGITUDE: 80 D. 12 M. 13 S. W
SUPPORTING AGENCY: FLORIDA DEPARTMENT OF POLLUTION CONTROL
COMMENTS: NEAR CITY POWER PLANT: SITE AT BASLOW-HENTSCHEL MOTORS, INC.

COUNTY (3960): ST LUCIE CO
SITE ADDR: 421 NORTH 4TH STREET
STATION TYPE (11): CENTER CITY - INDUSTRIAL
AQCR (050): SOUTHEAST FLORIDA
DIFF. GMT: WEST 05 HOURS

ITM ZONE: 17
ITM NORTHING: 3036500
ITM EASTING: 0057[illegible]
ELEVATION ABOVE GROUND: FT.
ELEVATION ABOVE MSL: FT.

LOCATION: GAINESVILLE
SITECODE: 101420001F01
AGENCY TYPE: STATE
LATITUDE: 29 D. 39 M. 05 S. N
LONGITUDE: 082 D. 20 M. 00 S. W
SUPPORTING AGENCY: FLORIDA STATE BOARD OF HEALTH
COMMENTS:

COUNTY (0020): ALACHUA CO
SITE ADDR: 816 SOUTHWEST 4TH AVENUE
STATION TYPE (21): SUBURBAN - INDUSTRIAL
AQCR (049): JACKSONVILLE-BRUNSWICK
DIFF. GMT: WEST 05 HOURS

ITM ZONE: 17
ITM NORTHING: 3280717
ITM EASTING: 372948
ELEVATION ABOVE GROUND: 15 FT.
ELEVATION ABOVE MSL: 195 FT.

LOCATION: GAINESVILLE
SITECODE: 101420002A50
AGENCY TYPE: EPA/ATMOS. SURV.
LATITUDE: 29 D. 41 M. 30 S. N
LONGITUDE: 82 D. 16 M. 15 S. W
SUPPORTING AGENCY: AIR POLLUTION RESEARCH LABORATORY
COMMENTS:

COUNTY (0020): ALACHUA CO
SITE ADDR: UNIV OF FLORIDA ENVIR ENGINEERING BLDG
STATION TYPE (1):
AQCR (049): JACKSONVILLE-BRUNSWICK
DIFF. GMT:

ITM ZONE: 17
ITM NORTHING: 3285111
ITM EASTING: 377047
ELEVATION ABOVE GROUND: 60 FT.
ELEVATION ABOVE MSL: 170 FT.

FLORIDA

LOCATION: GAINESVILLE
SITECODE: 101420003G01
AGENCY TYPE: COUNTY
LATITUDE: 29 D. 39 M. 28 S. N
LONGITUDE: 082 D. 19 M. 50 S. W
SUPPORTING AGENCY: ALACHUA COUNTY POLLUTION CONTROL DISTRICT
COMMENTS: CITY OF GAINESVILLE POLICE STATION NEXT TO R.R. TRACK AND ON HEAVILY-TRAVELED STREET.

COUNTY (0020): ALACHUA CO
SITE ADDR: 721 N.W. SIXTH STREET
STATION TYPE (133): CENTER CITY - COMMERCIAL
AQCR (049): JACKSONVILLE-BRUNSWICK
DIFF. GMT: WEST 05 HOURS

UTM ZONE: 17
UTM NORTHING: 3281621
UTM EASTING: 371229
ELEVATION ABOVE GROUND: 026 FT.
ELEVATION ABOVE MSL: 1968 FT.

LOCATION: GAINESVILLE
SITECODE: 101420004G01
AGENCY TYPE: COUNTY
LATITUDE: 29 D. 42 M. 38 S. N
LONGITUDE: 082 D. 21 M. 46 S. W
SUPPORTING AGENCY: ALACHUA COUNTY POLLUTION CONTROL DISTRICT
COMMENTS: ALACHUA COUNTY UTILITIES NORTHWOOD SEWAGE TREATMENT PLANT

COUNTY (0020): ALACHUA CO
SITE ADDR: 5000 N. W. 37TH STREET
STATION TYPE (223): SUBURBAN - RESIDENTIAL
AQCR (049): JACKSONVILLE-BRUNSWICK
DIFF. GMT: WEST 05 HOURS

UTM ZONE: 17
UTM NORTHING: 3287305
UTM EASTING: 368176
ELEVATION ABOVE GROUND: 004 FT.
ELEVATION ABOVE MSL: 0180 FT.

LOCATION: GLADES COUNTY
SITECODE: 101520001F01
AGENCY TYPE: STATE
LATITUDE: 26 D. 49 M. 42 S. N
LONGITUDE: 081 D. 05 M. 40 S. W
SUPPORTING AGENCY: FLORIDA DEPARTMENT OF POLLUTION CONTROL
COMMENTS:

COUNTY (1520): GLADES CO
SITE ADDR: CO COURTHOUSE HWY 27 W (MOORE HAVEN)
STATION TYPE (233): SUBURBAN - COMMERICAL
AQCR (051): SOUTHWEST FLORIDA
DIFF. GMT: WEST 05 HOURS

UTM ZONE: 17
UTM NORTHING: 2967254
UTM EASTING: 490616
ELEVATION ABOVE GROUND: 014 FT.
ELEVATION ABOVE MSL: FT.

LOCATION: GREEN COVE SPRINGS
SITECODE: 101560001F01
AGENCY TYPE: STATE
LATITUDE: 29 D. 59 M. 24 S. N
LONGITUDE: 81 D. 40 M. 45 S. W
SUPPORTING AGENCY: FLORIDA DEPARTMENT OF POLLUTION CONTROL
COMMENTS: CONCRETE & PIPE INDUSTRY WITHIN ONE MILE RADIUS

COUNTY (0600): CLAY CO
SITE ADDR: GREEN COVE SPRINGS HOSPITAL
STATION TYPE (133): CENTER CITY - COMMERCIAL
AQCR (049): JACKSONVILLE-BRUNSWICK
DIFF. GMT: WEST 05 HOURS

UTM ZONE: 17
UTM NORTHING: 3317700
UTM EASTING: 0043450
ELEVATION ABOVE GROUND: 009 FT.
ELEVATION ABOVE MSL: 0016 FT.

LOCATION: GULF BREEZE
SITECODE: 101580001F01
AGENCY TYPE: STATE
LATITUDE: D. M. S.
LONGITUDE: D. M. S.
SUPPORTING AGENCY: FLORIDA DEPARTMENT OF POLLUTION CONTROL
COMMENTS: LOCATED AT DPC BUILDING IN BOAT YARD

COUNTY (0360): SANTA ROSA CO
SITE ADDR: 1589 SHORELINE DRIVE
STATION TYPE (23): SUBURBAN - COMMERICAL
AQCR (005): MOBILE-PENSACOLA-PANAMA CITY-SOUTHERN MISSISSIPPI
DIFF. GMT: WEST 05 HOURS

UTM ZONE:
UTM NORTHING:
UTM EASTING:
ELEVATION ABOVE GROUND: 000 FT.
ELEVATION ABOVE MSL: 0020 FT.

LOCATION: HALLANDALE
SITECODE: 101640001G01
AGENCY TYPE: COUNTY
LATITUDE: 25 D. 59 M. 15 S. N
LONGITUDE: 80 D. 9 M. 17 S. W
SUPPORTING AGENCY: BROWARD COUNTY POLLUTION CONTROL BOARD
COMMENTS: STATION #11

COUNTY (0420): BROWARD CO
SITE ADDR: 216 NW 6TH AVE
STATION TYPE (11): CENTER CITY - INDUSTRIAL
AQCR (053): SOUTHEAST FLORIDA
DIFF. GMT: WEST 05 HOURS

UTM ZONE: 17
UTM NORTHING: 2974439
UTM EASTING: 0556598
ELEVATION ABOVE GROUND: 003 FT.
ELEVATION ABOVE MSL: 0003 FT.

LOCATION: HALLANDALE
SITECODE: 101640001G03
AGENCY TYPE: COUNTY
LATITUDE: 25 D. 59 M. 15 S. N
LONGITUDE: 80 D. 9 M. 17 S. W
SUPPORTING AGENCY: BROWARD COUNTY POLLUTION CONTROL BOARD
COMMENTS: STATION #11

COUNTY (0420): BROWARD CO
SITE ADDR: 216 NW 6TH AVE
STATION TYPE (11): CENTER CITY - INDUSTRIAL
AQCR (053): SOUTHEAST FLORIDA
DIFF. GMT: WEST 05 HOURS

UTM ZONE: 17
UTM NORTHING: 2974439
UTM EASTING: 0556598
ELEVATION ABOVE GROUND: 003 FT.
ELEVATION ABOVE MSL: 0003 FT.

LOCATION: HARDEE COUNTY
SITECODE: 101680001A03
AGENCY TYPE: EPA/ATMOS. SURV.
LATITUDE: 27 D. 33 M. 00 S. N
LONGITUDE: 081 D. 47 M. 30 S. W
SUPPORTING AGENCY: FLORIDA STATE BOARD OF HEALTH
COMMENTS:

COUNTY (1680): HARDEE CO
SITE ADDR: PIONEER PARK ZOLFO SPRINGS
STATION TYPE (35): RURAL (INDIALIFIED)
AQCR (052): WEST CENTRAL FLORIDA
DIFF. GMT: WEST 05 HOURS

UTM ZONE: 17
UTM NORTHING: 3061944
UTM EASTING: 422676
ELEVATION ABOVE GROUND: 003 FT.
ELEVATION ABOVE MSL: 0050 FT.

LOCATION: HARDEE COUNTY
SITECODE: 101680001F01
AGENCY TYPE: STATE
LATITUDE: 27 D. 33 M. 10 S. N
LONGITUDE: 081 D. 48 M. 45 S. W
SUPPORTING AGENCY: FLORIDA STATE BOARD OF HEALTH
COMMENTS: NO LONGER IN OPERATION

COUNTY (1680): HARDEE CO
SITE ADDR: PIONEER PARK ZOLFO SPRINGS
STATION TYPE (21): SUBURBAN - INDUSTRIAL
AQCR (052): WEST CENTRAL FLORIDA
DIFF. GMT: WEST 05 HOURS

UTM ZONE: 17
UTM NORTHING: 3062213
UTM EASTING: 419747
ELEVATION ABOVE GROUND: [illegible] FT.
ELEVATION ABOVE MSL: [illegible] FT.

LOCATION: HIALEAH, FLA
SITECODE: 101760001G01
AGENCY TYPE: COUNTY
LATITUDE: 25 D. 51 M. 55 S. N
LONGITUDE: 80 D. 16 M. 40 S. W
SUPPORTING AGENCY: METROPOLITAN DADE CO POLLUTION CONTROL DEPT
COMMENTS: DC PC SITE #11

COUNTY (0860): DADE CO
SITE ADDR: HIGH SCHOOL 251 E 47TH ST
STATION TYPE (22): SUBURBAN - RESIDENTIAL
AQCR (050): SOUTHEAST FLORIDA
DIFF. GMT: WEST 05 HOURS

UTM ZONE: 17
UTM NORTHING: 2860810
UTM EASTING: 0057230
ELEVATION ABOVE GROUND: 015 FT.
ELEVATION ABOVE MSL: 0365 FT.

LOCATION: HIGH SPRINGS
SITECODE: 101785001G01
AGENCY TYPE: COUNTY
LATITUDE: 29 D. 49 M. 27 S. N
LONGITUDE: 082 D. 45 M. 53 S. W
SUPPORTING AGENCY: ALACHUA COUNTY POLLUTION CONTROL DISTRICT
COMMENTS:

COUNTY (0020): ALACHUA CO
SITE ADDR: CITY WATER WORKS
STATION TYPE (12): CENTER CITY - RESIDENTIAL
AQCR (049): JACKSONVILLE-BRUNSWICK
DIFF. GMT: WEST 05 HOURS

UTM ZONE: 17
UTM NORTHING: 3303188
UTM EASTING: 365548
ELEVATION ABOVE GROUND: 003 FT.
ELEVATION ABOVE MSL: FT.

LOCATION: HIGH SPRINGS
SITECODE: 101785002G01
AGENCY TYPE: COUNTY
LATITUDE: 29 D. 48 M. 45 S. N
LONGITUDE: 082 D. 3[illegible] M. 24 S. W
SUPPORTING AGENCY: ALACHUA COUNTY POLLUTION CONTROL DISTRICT
COMMENTS: SPRING HILL MIDDLE SCHOOL

COUNTY (0020): ALACHUA CO
SITE ADDR: ST RD 236 1/4 M N OF HIGH SPRINGS
STATION TYPE (31): RURAL - NEAR URBAN
AQCR (049): JACKSONVILLE-BRUNSWICK
DIFF. GMT: WEST 05 HOURS

UTM ZONE: 17
UTM NORTHING: 3298894
UTM EASTING: 366369
ELEVATION ABOVE GROUND: 036 FT.
ELEVATION ABOVE MSL: 0375 FT.

LOCATION: HILLSBOROUGH CO FLA
SITECODE: 101800003G01
AGENCY TYPE: COUNTY
LATITUDE: 27 D. 43 M. 9 S. N
LONGITUDE: 82 D. 25 M. 58 S. W
SUPPORTING AGENCY: HILLSBOROUGH CO POLLUTION CONTROL COMMISSION
COMMENTS:

COUNTY (1800): HILLSBOROUGH CO
SITE ADDR: RUSKIN FIRE STATION
STATION TYPE (13): CENTER CITY - COMMERCIAL
AQCR (052): WEST CENTRAL FLORIDA
DIFF. GMT: WEST 05 HOURS

UTM ZONE: 17
UTM NORTHING: 3066750
UTM EASTING: 0358750
ELEVATION ABOVE GROUND: 033 FT.
ELEVATION ABOVE MSL: 0305 FT.

LOCATION: HILLSBOROUGH COUNTY
SITECODE: 1018000334G01
AGENCY TYPE: COUNTY
LATITUDE: 27 D. 47 M. 17 S. N
LONGITUDE: 82 D. 8 M. 49 S. W
SUPPORTING AGENCY: HILLSBOROUGH COUNTY POLLUTION CONTROL COMMISSION
COMMENTS:

COUNTY (1800): HILLSBOROUGH CO
SITE ADDR: STATE ROAD 62 (CONT LONSOME)
STATION TYPE (121): RURAL - AGRICULTURAL
AQCR (052): WEST CENTRAL FLORIDA
DIFF. GMT: WEST 05 HOURS

ITM ZONE: 17
ITM NORTHING: 3064850
ITM EASTING: 03386013
ELEVATION ABOVE GROUND: 038 FT.
ELEVATION ABOVE MSL: 0120 FT.

LOCATION: HILLSBOROUGH COUNTY
SITECODE: 1018000334G01
AGENCY TYPE: COUNTY
LATITUDE: 27 D. 47 M. 17 S. N
LONGITUDE: 82 D. 8 M. 49 S. W
SUPPORTING AGENCY: HILLSBOROUGH COUNTY ENVIRONMENTAL PROTECTION COMMISSION
COMMENTS:

COUNTY (1800): HILLSBOROUGH CO
SITE ADDR: STATE ROAD 62 (FORT LONSOME)
STATION TYPE (121): RURAL - AGRICULTURAL
AQCR (052): WEST CENTRAL FLORIDA
DIFF. GMT: WEST 05 HOURS

ITM ZONE: 17
ITM NORTHING: 3064850
ITM EASTING: 03386010
ELEVATION ABOVE GROUND: 034 FT.
ELEVATION ABOVE MSL: 0120 FT.

LOCATION: HILLSBOROUGH CO FLA
SITECODE: 1018000334G01
AGENCY TYPE: COUNTY
LATITUDE: 27 D. 55 M. 19 S. N
LONGITUDE: 82 D. 27 M. 45 S. W
SUPPORTING AGENCY: HILLSBOROUGH CO POLLUTION CONTROL COMMISSION
COMMENTS:

COUNTY (1800): HILLSBOROUGH CO
SITE ADDR: HILLSBOROUGH AND MERCHANTILE SEWAGE PLANT
STATION TYPE (231): SUBURBAN - COMMERCIAL
AQCR (052): WEST CENTRAL FLORIDA
DIFF. GMT: WEST 05 HOURS

ITM ZONE: 17
ITM NORTHING: 3067450
ITM EASTING: 03364650
ELEVATION ABOVE GROUND: 030 FT.
ELEVATION ABOVE MSL: 0006 FT.

LOCATION: HILLSBOROUGH CO FLA
SITECODE: 1018000334G01
AGENCY TYPE: COUNTY
LATITUDE: 27 D. 47 M. 36 S. N
LONGITUDE: 82 D. 23 M. 14 S. W
SUPPORTING AGENCY: HILLSBOROUGH CO POLLUTION CONTROL COMMISSION
COMMENTS:

COUNTY (1800): HILLSBOROUGH CO
SITE ADDR: BIG BEND (BRANDTVILLE)
STATION TYPE (131): RURAL - URBAN
AQCR (052): WEST CENTRAL FLORIDA
DIFF. GMT: WEST 05 HOURS

ITM ZONE: 17
ITM NORTHING: 3074750
ITM EASTING: 03363650
ELEVATION ABOVE GROUND: 034 FT.
ELEVATION ABOVE MSL: 0006 FT.

LOCATION: HILLSBOROUGH COUNTY
SITECODE: 1018000334G02
AGENCY TYPE: COUNTY
LATITUDE: 27 D. 47 M. 36 S. N
LONGITUDE: 82 D. 23 M. 14 S. W
SUPPORTING AGENCY: HILLSBOROUGH COUNTY ENVIRONMENTAL PROTECTION COMMISSION
COMMENTS:

COUNTY (1800): HILLSBOROUGH CO
SITE ADDR: BIG BEND (BRANDTVILLE)
STATION TYPE (131): RURAL - INDUSTRIAL
AQCR (052): WEST CENTRAL FLORIDA
DIFF. GMT: WEST 05 HOURS

ITM ZONE: 17
ITM NORTHING: 3074750
ITM EASTING: 03363650
ELEVATION ABOVE GROUND: 034 FT.
ELEVATION ABOVE MSL: 0006 FT.

LOCATION: HILLSBOROUGH CO FLA
SITECODE: 1018000331G01
AGENCY TYPE: COUNTY
LATITUDE: 27 D. 47 M. 36 S. N
LONGITUDE: 82 D. 23 M. 14 S. W
SUPPORTING AGENCY: HILLSBOROUGH CO POLLUTION CONTROL COMMISSION
COMMENTS:

COUNTY (1800): HILLSBOROUGH CO
SITE ADDR: BIG BEND WEST OF #41
STATION TYPE (121): RURAL - AGRICULTURAL
AQCR (052): WEST CENTRAL FLORIDA
DIFF. GMT: WEST 05 HOURS

ITM ZONE: 17
ITM NORTHING: 3076850
ITM EASTING: 03363750
ELEVATION ABOVE GROUND: 035 FT.
ELEVATION ABOVE MSL: 0005 FT.

LOCATION: HILLSBOROUGH COUNTY
SITECODE: 1018000331G01
AGENCY TYPE: COUNTY
LATITUDE: 27 D. 47 M. 36 S. N
LONGITUDE: 82 D. 23 M. 14 S. W
SUPPORTING AGENCY: HILLSBOROUGH COUNTY ENVIRONMENTAL PROTECTION COMMISSION
COMMENTS:

COUNTY (1800): HILLSBOROUGH CO
SITE ADDR: BIG BEND WEST OF #41
STATION TYPE (131): RURAL - INDUSTRIAL
AQCR (052): WEST CENTRAL FLORIDA
DIFF. GMT: WEST 05 HOURS

ITM ZONE: 17
ITM NORTHING: 3076850
ITM EASTING: 03363750
ELEVATION ABOVE GROUND: 035 FT.
ELEVATION ABOVE MSL: 0017 FT.

LOCATION: HILLSBOROUGH CO FLA
SITECODE: 1018000331G01
AGENCY TYPE: COUNTY
LATITUDE: 27 D. 47 M. 35 S. N
LONGITUDE: 82 D. 22 M. 13 S. W
SUPPORTING AGENCY: HILLSBOROUGH CO POLLUTION CONTROL COMMISSION
COMMENTS:

COUNTY (1800): HILLSBOROUGH CO
SITE ADDR: BIG BEND EAST OF #41
STATION TYPE (121): RURAL - AGRICULTURAL
AQCR (052): WEST CENTRAL FLORIDA
DIFF. GMT: WEST 05 HOURS

ITM ZONE: 17
ITM NORTHING: 3076410
ITM EASTING: 03365000
ELEVATION ABOVE GROUND: 036 FT.
ELEVATION ABOVE MSL: 0140 FT.

LOCATION: HILLSBOROUGH COUNTY
SITECODE: 1018000332G02
AGENCY TYPE: COUNTY
LATITUDE: 27 D. 47 M. 35 S. N
LONGITUDE: 82 D. 22 M. 13 S. W
SUPPORTING AGENCY: HILLSBOROUGH COUNTY ENVIRONMENTAL PROTECTION COMMISSION
COMMENTS:

COUNTY (1800): HILLSBOROUGH CO
SITE ADDR: BIG BEND EAST OF #41
STATION TYPE (131): RURAL - INDUSTRIAL
AQCR (052): WEST CENTRAL FLORIDA
DIFF. GMT: WEST 05 HOURS

ITM ZONE: 17
ITM NORTHING: 3074910
ITM EASTING: 03365000
ELEVATION ABOVE GROUND: 036 FT.
ELEVATION ABOVE MSL: 0140 FT.

LOCATION: HILLSBOROUGH CO FLA
SITECODE: 1018000015G01
AGENCY TYPE: COUNTY
LATITUDE: 27 D. 47 M. 15 S. N
LONGITUDE: 82 D. 21 M. 54 S. W
SUPPORTING AGENCY: HILLSBOROUGH CO POLLUTION CONTROL COMMISSION
COMMENTS:

COUNTY (1800): HILLSBOROUGH CO
SITE ADDR: BIG BEND KUSHIN TOMATO COMPANY
STATION TYPE (121): RURAL - AGRICULTURAL
AQCR (052): WEST CENTRAL FLORIDA
DIFF. GMT: WEST 05 HOURS

ITM ZONE: 17
ITM NORTHING: 3074760
ITM EASTING: 03363750
ELEVATION ABOVE GROUND: 034 FT.
ELEVATION ABOVE MSL: 0010 FT.

LOCATION: HILLSBOROUGH COUNTY
SITECODE: 1018000015G02
AGENCY TYPE: COUNTY
LATITUDE: 27 D. 47 M. 15 S. N
LONGITUDE: 82 D. 22 M. 59 S. W
SUPPORTING AGENCY: HILLSBOROUGH COUNTY ENVIRONMENTAL PROTECTION COMMISSION
COMMENTS:

COUNTY (1800): HILLSBOROUGH CO
SITE ADDR: BIG BEND KUSHIN TOMATO COMPANY
STATION TYPE (131): RURAL - INDUSTRIAL
AQCR (052): WEST CENTRAL FLORIDA
DIFF. GMT: WEST 05 HOURS

ITM ZONE: 17
ITM NORTHING: 3074760
ITM EASTING: 03363750
ELEVATION ABOVE GROUND: 034 FT.
ELEVATION ABOVE MSL: 0010 FT.

LOCATION: HILLSBOROUGH CO FLA
SITECODE: 1018000014G01
AGENCY TYPE: COUNTY
LATITUDE: 27 D. 46 M. 51 S. N
LONGITUDE: 82 D. 25 M. 55 S. W
SUPPORTING AGENCY: HILLSBOROUGH CO POLLUTION CONTROL COMMISSION
COMMENTS:

COUNTY (1800): HILLSBOROUGH CO
SITE ADDR: BIG BEND HOLIDAY INN (APOLLO BEACH)
STATION TYPE (231): SUBURBAN - COMMERCIAL
AQCR (052): WEST CENTRAL FLORIDA
DIFF. GMT: WEST 05 HOURS

ITM ZONE: 17
ITM NORTHING: 3073590
ITM EASTING: 03358910
ELEVATION ABOVE GROUND: 039 FT.
ELEVATION ABOVE MSL: 0009 FT.

LOCATION: HILLSBOROUGH COUNTY
SITECODE: 1018000014G02
AGENCY TYPE: COUNTY
LATITUDE: 27 D. 46 M. 51 S. N
LONGITUDE: 82 D. 25 M. 55 S. W
SUPPORTING AGENCY: HILLSBOROUGH COUNTY ENVIRONMENTAL PROTECTION COMMISSION
COMMENTS:

COUNTY (1800): HILLSBOROUGH CO
SITE ADDR: BIG BEND HOLIDAY INN (APOLLO BEACH)
STATION TYPE (231): SUBURBAN - COMMERICAL
AQCR (052): WEST CENTRAL FLORIDA
DIFF. GMT: WEST 05 HOURS

ITM ZONE: 17
ITM NORTHING: 3073590
ITM EASTING: 03358910
ELEVATION ABOVE GROUND: 009 FT.
ELEVATION ABOVE MSL: 0013 FT.

FLORIDA

LOCATION: HILLSBOROUGH CO FLA
SITECODE: 101800015G01
AGENCY TYPE: COUNTY
LATITUDE: 27 D. 45 M. 32 S. N
LONGITUDE: 82 D. 24 M. 11 S. W
SUPPORTING AGENCY: HILLSBOROUGH CO POLLUTION CONTROL COMMISSION
COMMENTS:

COUNTY (1800): HILLSBOROUGH CO
SITE ADDR: BIG BEND APOLLO BEACH STORES
STATION TYPE (23): SUBURBAN - COMMERICAL
AQCR (052): WEST CENTRAL FLORIDA
DIFF. GMT: WEST 05 HOURS

UTM ZONE: 17
UTM NORTHING: 3071120
UTM EASTING: 00361740
ELEVATION ABOVE GROUND: 008 FT.
ELEVATION ABOVE MSL: 0010 FT.

LOCATION: HILLSBOROUGH COUNTY
SITECODE: 101800015G02
AGENCY TYPE: COUNTY
LATITUDE: 27 D. 45 M. 32 S. N
LONGITUDE: 82 D. 24 M. 11 S. W
SUPPORTING AGENCY: HILLSBOROUGH COUNTY ENVIRONMENTAL PROTECTION COMMISSION
COMMENTS:

COUNTY (1800): HILLSBOROUGH CO
SITE ADDR: BIG BEND APOLLO BEACH STORES
STATION TYPE (23): SUBURBAN - COMMERICAL
AQCR (052): WEST CENTRAL FLORIDA
DIFF. GMT: WEST 05 HOURS

UTM ZONE: 17
UTM NORTHING: 3071120
UTM EASTING: 00361740
ELEVATION ABOVE GROUND: 008 FT.
ELEVATION ABOVE MSL: 0018 FT.

LOCATION: HILLSBOROUGH COUNTY
SITECODE: 101800017G01
AGENCY TYPE: COUNTY
LATITUDE: 28 D. 7 M. 53 S. N
LONGITUDE: 82 D. 34 M. 48 S. W
SUPPORTING AGENCY: HILLSBOROUGH COUNTY ENVIRONMENTAL PROTECTION COMMISSION
COMMENTS:

COUNTY (1800): HILLSBOROUGH CO
SITE ADDR: KEYSTONE PARK
STATION TYPE (32): RURAL - AGRICULTURAL
AQCR (052): WEST CENTRAL FLORIDA
DIFF. GMT: WEST 05 HOURS

UTM ZONE: 17
UTM NORTHING: 3112600
UTM EASTING: 00344820
ELEVATION ABOVE GROUND: 005 FT.
ELEVATION ABOVE MSL: 0065 FT.

LOCATION: HILLSBOROUGH COUNTY
SITECODE: 101800017G02
AGENCY TYPE: COUNTY
LATITUDE: 28 D. 7 M. 53 S. N
LONGITUDE: 82 D. 34 M. 48 S. W
SUPPORTING AGENCY: HILLSBOROUGH COUNTY ENVIRONMENTAL PROTECTION COMMISSION
COMMENTS:

COUNTY (1800): HILLSBOROUGH CO
SITE ADDR: KEYSTONE PARK
STATION TYPE (32): RURAL - AGRICULTURAL
AQCR (052): WEST CENTRAL FLORIDA
DIFF. GMT: WEST 05 HOURS

UTM ZONE: 17
UTM NORTHING: 3112600
UTM EASTING: 00344820
ELEVATION ABOVE GROUND: 005 FT.
ELEVATION ABOVE MSL: 0065 FT.

LOCATION: HILLSBOROUGH COUNTY
SITECODE: 101800017G03
AGENCY TYPE: COUNTY
LATITUDE: 28 D. 7 M. 53 S. N
LONGITUDE: 82 D. 34 M. 48 S. W
SUPPORTING AGENCY: HILLSBOROUGH COUNTY ENVIRONMENTAL PROTECTION COMMISSION
COMMENTS:

COUNTY (1800): HILLSBOROUGH CO
SITE ADDR: KEYSTONE PARK
STATION TYPE (32): RURAL - AGRICULTURAL
AQCR (052): WEST CENTRAL FLORIDA
DIFF. GMT:

UTM ZONE: 17
UTM NORTHING: 3112600
UTM EASTING: 00344820
ELEVATION ABOVE GROUND: 005 FT.
ELEVATION ABOVE MSL: 0065 FT.

LOCATION: HILLSBOROUGH CO FLA
SITECODE: 101800018G01
AGENCY TYPE: COUNTY
LATITUDE: 28 D. 8 M. 53 S. N
LONGITUDE: 82 D. 27 M. 41 S. W
SUPPORTING AGENCY: HILLSBOROUGH CO POLLUTION CONTROL COMMISSION
COMMENTS:

COUNTY (1800): HILLSBOROUGH CO
SITE ADDR: LUTZ SCHOOL SEWEGE PLANT
STATION TYPE (22): SUBURBAN - RESIDENTIAL
AQCR (052): WEST CENTRAL FLORIDA
DIFF. GMT: WEST 05 HOURS

UTM ZONE: 17
UTM NORTHING: 3114300
UTM EASTING: 00356500
ELEVATION ABOVE GROUND: 003 FT.
ELEVATION ABOVE MSL: 0060 FT.

LOCATION: HILLSBOROUGH COUNTY
SITECODE: 101800019G01
AGENCY TYPE: COUNTY
LATITUDE: 27 D. 42 M. 58 S. N
LONGITUDE: 82 D. 20 M. 9 S. W
SUPPORTING AGENCY: HILLSBOROUGH COUNTY POLLUTION CONTROL COMMISSION
COMMENTS:

COUNTY (1800): HILLSBOROUGH CO
SITE ADDR: WATER TREATMENT PLANT SUN CITY
STATION TYPE (31): RURAL - NEAR URBAN
AQCR (052): WEST CENTRAL FLORIDA
DIFF. GMT: WEST 05 HOURS

UTM ZONE: 17
UTM NORTHING: 3068300
UTM EASTING: 00368300
ELEVATION ABOVE GROUND: 008 FT.
ELEVATION ABOVE MSL: 0070 FT.

LOCATION: HILLSBOROUGH COUNTY
SITECODE: 101800020G01
AGENCY TYPE: COUNTY
LATITUDE: 28 D. 8 M. 44 S. N
LONGITUDE: 82 D. 13 M. 30 S. W
SUPPORTING AGENCY: HILLSBOROUGH COUNTY ENVIRONMENTAL PROTECTION COMMISSION
COMMENTS:

COUNTY (1800): HILLSBOROUGH CO
SITE ADDR: HILLSBOROUGH RIVER STATE PARK
STATION TYPE (35): RURAL - UNQUALIFIED
AQCR (052): WEST CENTRAL FLORIDA
DIFF. GMT: WEST 05 HOURS

UTM ZONE: 17
UTM NORTHING: 3113750
UTM EASTING: 00379710
ELEVATION ABOVE GROUND: 008 FT.
ELEVATION ABOVE MSL: 0073 FT.

LOCATION: HILLSBOROUGH COUNTY
SITECODE: 101800020G02
AGENCY TYPE: COUNTY
LATITUDE: 28 D. 8 M. 44 S. N
LONGITUDE: 82 D. 13 M. 30 S. W
SUPPORTING AGENCY: HILLSBOROUGH COUNTY ENVIRONMENTAL PROTECTION COMMISSION
COMMENTS:

COUNTY (1800): HILLSBOROUGH CO
SITE ADDR: HILLSBOROUGH RIVER STATE PARK
STATION TYPE (35): RURAL - UNQUALIFIED
AQCR (052): WEST CENTRAL FLORIDA
DIFF. GMT: WEST 05 HOURS

UTM ZONE: 17
UTM NORTHING: 3113750
UTM EASTING: 00379710
ELEVATION ABOVE GROUND: 008 FT.
ELEVATION ABOVE MSL: 0073 FT.

LOCATION: HILLSBOROUGH COUNTY
SITECODE: 101800020G03
AGENCY TYPE: COUNTY
LATITUDE: 28 D. 8 M. 44 S. N
LONGITUDE: 82 D. 13 M. 30 S. W
SUPPORTING AGENCY: HILLSBOROUGH COUNTY ENVIRONMENTAL PROTECTION COMMISSION
COMMENTS:

COUNTY (1800): HILLSBOROUGH CO
SITE ADDR: HILLSBOROUGH RIVER STATE PARK
STATION TYPE (35): RURAL - UNQUALIFIED
AQCR (052): WEST CENTRAL FLORIDA
DIFF. GMT: WEST 05 HOURS

UTM ZONE: 17
UTM NORTHING: 3113750
UTM EASTING: 00379710
ELEVATION ABOVE GROUND: 008 FT.
ELEVATION ABOVE MSL: 0073 FT.

LOCATION: HILLSBOROUGH CO FLA
SITECODE: 101800021G01
AGENCY TYPE: COUNTY
LATITUDE: 27 D. 47 M. 33 S. N
LONGITUDE: 82 D. 21 M. 27 S. W
SUPPORTING AGENCY: HILLSBOROUGH CO POLLUTION CONTROL COMMISSION
COMMENTS:

COUNTY (1800): HILLSBOROUGH CO
SITE ADDR: TECO #2 BR COUNTY BARN ON BIG BEND ROAD
STATION TYPE (31): RURAL - NEAR URBAN
AQCR (052): WEST CENTRAL FLORIDA
DIFF. GMT: WEST 05 HOURS

UTM ZONE: 17
UTM NORTHING: 3074790
UTM EASTING: 00366260
ELEVATION ABOVE GROUND: 008 FT.
ELEVATION ABOVE MSL: 0035 FT.

LOCATION: HILLSBOROUGH COUNTY
SITECODE: 101800021G02
AGENCY TYPE: COUNTY
LATITUDE: 27 D. 47 M. 33 S. N
LONGITUDE: 82 D. 21 M. 27 S. W
SUPPORTING AGENCY: HILLSBOROUGH COUNTY ENVIRONMENTAL PROTECTION COMMISSION
COMMENTS:

COUNTY (1800): HILLSBOROUGH CO
SITE ADDR: TECO #2 BR COUNTY BARN BIG BEND ROAD
STATION TYPE (32): RURAL - AGRICULTURAL
AQCR (052): WEST CENTRAL FLORIDA
DIFF. GMT: WEST 05 HOURS

UTM ZONE: 17
UTM NORTHING: 3074790
UTM EASTING: 00366260
ELEVATION ABOVE GROUND: 035 FT.
ELEVATION ABOVE MSL: 0040 FT.

LOCATION: HILLSBOROUGH CO FLA
SITECODE: 101800022G01
AGENCY TYPE: COUNTY
LATITUDE: 27 D. 53 M. 26 S. N
LONGITUDE: 82 D. 22 M. 6 S. W
SUPPORTING AGENCY: HILLSBOROUGH CO POLLUTION CONTROL COMMISSION
COMMENTS:

COUNTY (1800): HILLSBOROUGH CO
SITE ADDR: PROGRESS VILLAGE SEWAGE TREATMENT PLANT
STATION TYPE (22): SUBURBAN - RESIDENTIAL
AQCR (052): WEST CENTRAL FLORIDA
DIFF. GMT: WEST 05 HOURS

UTM ZONE: 17
UTM NORTHING: 3085650
UTM EASTING: 00365320
ELEVATION ABOVE GROUND: 009 FT.
ELEVATION ABOVE MSL: 0015 FT.

LOCATION: HILLSBOROUGH COUNTY
SITECODE: 101800022G02
AGENCY TYPE: COUNTY
LATITUDE: 27 D. 53 M. 26 S. N
LONGITUDE: 82 D. 22 M. 6 S. W
SUPPORTING AGENCY: HILLSBOROUGH COUNTY ENVIRONMENTAL PROTECTION COMMISSION
COMMENTS:

COUNTY (1800): HILLSBOROUGH CO
SITE ADDR: PROGRESS VILLAGE SEWAGE TREATMENT PLANT
STATION TYPE (22): SUBURBAN - RESIDENTIAL
AQCR (052): WEST CENTRAL FLORIDA
DIFF. GMT: WEST 05 HOURS

UTM ZONE: 17
UTM NORTHING: 3085650
UTM EASTING: 00365370
ELEVATION ABOVE GROUND: 009 FT.
ELEVATION ABOVE MSL: 0023 FT.

LOCATION: HILLSBOROUGH CO FLA
SITECODE: 101800023G01
AGENCY TYPE: COUNTY
LATITUDE: 27 D. 54 M. 24 S. N
LONGITUDE: 82 D. 23 M. 58 S. W
SUPPORTING AGENCY: HILLSBOROUGH CO POLLUTION CONTROL COMMISSION
COMMENTS:

COUNTY (1800): HILLSBOROUGH CO
SITE ADDR: TECO EAST OF GANNON
STATION TYPE (21): SUBURBAN - INDUSTRIAL
AQCR (052): WEST CENTRAL FLORIDA
DIFF. GMT: WEST 05 HOURS

UTM ZONE: 17
UTM NORTHING: 3087490
UTM EASTING: 00362290
ELEVATION ABOVE GROUND: 009 FT.
ELEVATION ABOVE MSL: 0005 FT.

LOCATION: HILLSBOROUGH COUNTY
SITECODE: 101800023G02
AGENCY TYPE: COUNTY
LATITUDE: 27 D. 54 M. 24 S. N
LONGITUDE: 82 D. 23 M. 58 S. W
SUPPORTING AGENCY: HILLSBOROUGH COUNTY ENVIRONMENTAL PROTECTION COMMISSION
COMMENTS:

COUNTY (1800): HILLSBOROUGH CO
SITE ADDR: TECO EAST OF GANNON
STATION TYPE (21): SUBURBAN - INDUSTRIAL
AQCR (052): WEST CENTRAL FLORIDA
DIFF. GMT: WEST 05 HOURS

UTM ZONE: 17
UTM NORTHING: 3087490
UTM EASTING: 00362280
ELEVATION ABOVE GROUND: 009 FT.
ELEVATION ABOVE MSL: 0013 FT.

LOCATION: HILLSBOROUGH COUNTY
SITECODE: 101800024G01
AGENCY TYPE: COUNTY
LATITUDE: 27 D. 51 M. 38 S. N
LONGITUDE: 82 D. 21 M. 16 S. W
SUPPORTING AGENCY: HILLSBOROUGH COUNTY POLLUTION CONTROL COMMISSION
COMMENTS:

COUNTY (1800): HILLSBOROUGH CO
SITE ADDR: ALAFIA RIVER RIVER CLOVE
STATION TYPE (31): RURAL - NEAR URBAN
AQCR (052): WEST CENTRAL FLORIDA
DIFF. GMT: WEST 05 HOURS

UTM ZONE: 17
UTM NORTHING: 3082320
UTM EASTING: 00366650
ELEVATION ABOVE GROUND: 008 FT.
ELEVATION ABOVE MSL: 0020 FT.

LOCATION: HILLSBOROUGH COUNTY
SITECODE: 101800024G02
AGENCY TYPE: COUNTY
LATITUDE: 27 D. 51 M. 38 S. N
LONGITUDE: 82 D. 21 M. 16 S. W
SUPPORTING AGENCY: HILLSBOROUGH COUNTY ENVIRONMENTAL PROTECTION COMMISSION
COMMENTS:

COUNTY (1800): HILLSBOROUGH CO
SITE ADDR: ALAFIA RIVER COVE CORR RD
STATION TYPE (22): SUBURBAN - RESIDENTIAL
AQCR (052): WEST CENTRAL FLORIDA
DIFF. GMT: WEST 05 HOURS

UTM ZONE: 17
UTM NORTHING: 3082320
UTM EASTING: 00366650
ELEVATION ABOVE GROUND: 008 FT.
ELEVATION ABOVE MSL: 0013 FT.

LOCATION: HILLSBOROUGH COUNTY
SITECODE: 101800026G01
AGENCY TYPE: COUNTY
LATITUDE: 27 D. 55 M. 41 S. N
LONGITUDE: 82 D. 27 M. 12 S. W
SUPPORTING AGENCY: HILLSBOROUGH COUNTY POLLUTION CONTROL COMMISSION
COMMENTS: TERMINATED

COUNTY (1800): HILLSBOROUGH CO
SITE ADDR: FIRESTATION DAVIS ISLAND
STATION TYPE (12): CENTER CITY - RESIDENTIAL
AQCR (052): WEST CENTRAL FLORIDA
DIFF. GMT: WEST 05 HOURS

UTM ZONE: 17
UTM NORTHING: 3089900
UTM EASTING: 00357000
ELEVATION ABOVE GROUND: 009 FT.
ELEVATION ABOVE MSL: 0005 FT.

LOCATION: HILLSBOROUGH COUNTY
SITECODE: 101800027G01
AGENCY TYPE: COUNTY
LATITUDE: 27 D. 55 M. 44 S. N
LONGITUDE: 82 D. 27 M. 30 S. W
SUPPORTING AGENCY: HILLSBOROUGH COUNTY POLLUTION CONTROL COMMISSION
COMMENTS: TERMINATED

COUNTY (1800): HILLSBOROUGH CO
SITE ADDR: HALTIC & BERMUDA DAVIS ISLAND
STATION TYPE (12): CENTER CITY - RESIDENTIAL
AQCR (052): WEST CENTRAL FLORIDA
DIFF. GMT: WEST 05 HOURS

UTM ZONE: 17
UTM NORTHING: 3090000
UTM EASTING: 00356500
ELEVATION ABOVE GROUND: 009 FT.
ELEVATION ABOVE MSL: 0005 FT.

LOCATION: HILLSBOROUGH COUNTY
SITECODE: 101800028G01
AGENCY TYPE: COUNTY
LATITUDE: 27 D. 54 M. 48 S. N
LONGITUDE: 82 D. 27 M. 29 S. W
SUPPORTING AGENCY: HILLSBOROUGH COUNTY POLLUTION CONTROL COMMISSION
COMMENTS:

COUNTY (1800): HOMESTEAD
SITE ADDR: MARTINIQUE & W DAVIS DAVIS ISLAND
STATION TYPE (12): CENTER CITY - RESIDENTIAL
AQCR (052): WEST CENTRAL FLORIDA
DIFF. GMT: WEST 05 HOURS

UTM ZONE: 17
UTM NORTHING: 3088300
UTM EASTING: 00356500
ELEVATION ABOVE GROUND: 009 FT.
ELEVATION ABOVE MSL: 0005 FT.

LOCATION: HILLSBOROUGH CO FLA
SITECODE: 101800029G01
AGENCY TYPE: COUNTY
LATITUDE: 27 D. 51 M. 55 S. N
LONGITUDE: 82 D. 13 M. 41 S. W
SUPPORTING AGENCY: HILLSBOROUGH CO POLLUTION CONTROL COMMISSION
COMMENTS:

COUNTY (1800): HILLSBOROUGH CO
SITE ADDR: LITHIA SPRINGS PARK
STATION TYPE (32): RURAL - AGRICULTURAL
AQCR (052): WEST CENTRAL FLORIDA
DIFF. GMT: WEST 05 HOURS

UTM ZONE: 17
UTM NORTHING: 3082700
UTM EASTING: 00379100
ELEVATION ABOVE GROUND: 009 FT.
ELEVATION ABOVE MSL: 0050 FT.

LOCATION: HILLSBOROUGH COUNTY
SITECODE: 101800029G03
AGENCY TYPE: COUNTY
LATITUDE: 27 D. 51 M. 55 S. N
LONGITUDE: 82 D. 13 M. 41 S. W
SUPPORTING AGENCY: HILLSBOROUGH COUNTY ENVIRONMENTAL PROTECTION COMMISSION
COMMENTS:

COUNTY (1800): HILLSBOROUGH CO
SITE ADDR: LITHIA SPRINGS PARK
STATION TYPE (32): RURAL - AGRICULTURAL
AQCR (052): WEST CENTRAL FLORIDA
DIFF. GMT: WEST 05 HOURS

UTM ZONE: 17
UTM NORTHING: 3082700
UTM EASTING: 00379100
ELEVATION ABOVE GROUND: 008 FT.
ELEVATION ABOVE MSL: 0058 FT.

LOCATION: HILLSBOROUGH COUNTY
SITECODE: 101800030G01
AGENCY TYPE: COUNTY
LATITUDE: 27 D. 50 M. 48 S. N
LONGITUDE: 85 D. 43 M. 8 S. W
SUPPORTING AGENCY: HILLSBOROUGH COUNTY POLLUTION CONTROL COMMISSION
COMMENTS: TERMINATED

COUNTY (1800): HILLSBOROUGH CO
SITE ADDR: BAY TO BAY & MANHATTAN PALMA CEIA
STATION TYPE (22): SUBURBAN - RESIDENTIAL
AQCR (052): WEST CENTRAL FLORIDA
DIFF. GMT: WEST 05 HOURS

UTM ZONE: 17
UTM NORTHING: 3089008
UTM EASTING: 00035060
ELEVATION ABOVE GROUND: 008 FT.
ELEVATION ABOVE MSL: 0010 FT.

LOCATION: HILLSBOROUGH COUNTY
SITECODE: 101800031G01
AGENCY TYPE: COUNTY
LATITUDE: 27 D. 50 M. 56 S. N
LONGITUDE: 85 D. 43 M. S. W
SUPPORTING AGENCY: HILLSBOROUGH COUNTY POLLUTION CONTROL COMMISSION
COMMENTS: TERMINATED

COUNTY (1800): HILLSBOROUGH CO
SITE ADDR: BARCELON & MACDILL PALMA CEIA
STATION TYPE (22): SUBURBAN - RESIDENTIAL
AQCR (052): WEST CENTRAL FLORIDA
DIFF. GMT: WEST 05 HOURS

UTM ZONE: 17
UTM NORTHING: 3089250
UTM EASTING: 00035300
ELEVATION ABOVE GROUND: 008 FT.
ELEVATION ABOVE MSL: 0015 FT.

LOCATION: HILLSBOROUGH COUNTY
SITECODE: 101800032G01
AGENCY TYPE: COUNTY
LATITUDE: 2 D. 47 M. 19 S. N
LONGITUDE: 85 D. 10 M. 38 S. W
SUPPORTING AGENCY: HILLSBOROUGH COUNTY POLLUTION CONTROL COMMISSION
COMMENTS: TERMINATED

COUNTY (1800): HILLSBOROUGH CO
SITE ADDR: AGAWAN & MACDILL PALMA CEIA
STATION TYPE (22): SUBURBAN - RESIDENTIAL
AQCR (052): WEST CENTRAL FLORIDA
DIFF. GMT: WEST 05 HOURS

UTM ZONE: 17
UTM NORTHING: 0309045
UTM EASTING: 00035295
ELEVATION ABOVE GROUND: 008 FT.
ELEVATION ABOVE MSL: 0020 FT.

FLORIDA

LOCATION: HILLSBOROUGH COUNTY
SITECODE: 101800033G01
AGENCY TYPE: COUNTY
LATITUDE: 2 D. 47 M. 16 S. N
LONGITUDE: 85 D. 10 M. 42 S. W
SUPPORTING AGENCY: HILLSBOROUGH COUNTY POLLUTION CONTROL COMMISSION
COMMENTS: TERMINATED

COUNTY (1800): HILLSBOROUGH CO
SITE ADDR: SAN MIGUEL & HIMES SCHOOL PALMA CEIA
STATION TYPE (22): SUBURBAN - RESIDENTIAL
AQCR (052): WEST CENTRAL FLORIDA
DIFF. GMT: WEST 05 HOURS

UTM ZONE: 17
UTM NORTHING: 0308960
UTM EASTING: 00035180
ELEVATION ABOVE GROUND: 008 FT.
ELEVATION ABOVE MSL: 0020 FT.

LOCATION: HILLSBOROUGH CO FLA
SITECODE: 101800034G01
AGENCY TYPE: COUNTY
LATITUDE: 28 D. 9 M. 27 S. N
LONGITUDE: 82 D. 9 M. 3 S. W
SUPPORTING AGENCY: HILLSBOROUGH CO POLLUTION CONTROL COMMISSION
COMMENTS:

COUNTY (1800): HILLSBOROUGH CO
SITE ADDR: CENTRAL PHOSPHATES, INC
STATION TYPE (32): RURAL - AGRICULTURAL
AQCR (052): WEST CENTRAL FLORIDA
DIFF. GMT: WEST 05 HOURS

UTM ZONE: 17
UTM NORTHING: 3115000
UTM EASTING: 0038700
ELEVATION ABOVE GROUND: 008 FT.
ELEVATION ABOVE MSL: 0080 FT.

LOCATION: HILLSBOROUGH COUNTY
SITECODE: 101800035G01
AGENCY TYPE: COUNTY
LATITUDE: 27 D. 59 M. 37 S. N
LONGITUDE: 82 D. 5 M. 54 S. W
SUPPORTING AGENCY: HILLSBOROUGH CO POLLUTION CONTROL COMMISSION
COMMENTS:

COUNTY (1800): HILLSBOROUGH CO
SITE ADDR: CORONET-BASSINGER RES
STATION TYPE (32): RURAL - AGRICULTURAL
AQCR (052): WEST CENTRAL FLORIDA
DIFF. GMT: WEST 05 HOURS

UTM ZONE: 17
UTM NORTHING: 3096400
UTM EASTING: 00392000
ELEVATION ABOVE GROUND: 008 FT.
ELEVATION ABOVE MSL: 0135 FT.

LOCATION: HILLSBOROUGH CO FLA
SITECODE: 101800036G01
AGENCY TYPE: COUNTY
LATITUDE: 28 D. M. 17 S. N
LONGITUDE: 82 D. 4 M. 4 S. W
SUPPORTING AGENCY: HILLSBOROUGH CO POLLUTION CONTROL COMMISSION
COMMENTS:

COUNTY (1800): HILLSBOROUGH CO
SITE ADDR: CORONET-CROFT RES
STATION TYPE (32): RURAL - AGRICULTURAL
AQCR (052): WEST CENTRAL FLORIDA
DIFF. GMT: WEST 05 HOURS

UTM ZONE: 17
UTM NORTHING: 3098000
UTM EASTING: 00395000
ELEVATION ABOVE GROUND: 008 FT.
ELEVATION ABOVE MSL: 0180 FT.

LOCATION: HILLSBOROUGH CO FLA
SITECODE: 101800037G01
AGENCY TYPE: COUNTY
LATITUDE: 27 D. 58 M. 45 S. N
LONGITUDE: 82 D. 5 M. 6 S. W
SUPPORTING AGENCY: HILLSBOROUGH CO POLLUTION CONTROL COMMISSION
COMMENTS:

COUNTY (1800): HILLSBOROUGH CO
SITE ADDR: CORONET-HOWELL RES
STATION TYPE (34): RURAL - INDUSTRIAL
AQCR (052): WEST CENTRAL FLORIDA
DIFF. GMT: WEST 05 HOURS

UTM ZONE: 17
UTM NORTHING: 3095200
UTM EASTING: 00393300
ELEVATION ABOVE GROUND: 008 FT.
ELEVATION ABOVE MSL: 0125 FT.

LOCATION: HILLSBOROUGH CO FLA
SITECODE: 101800038G01
AGENCY TYPE: COUNTY
LATITUDE: 27 D. 58 M. 26 S. N
LONGITUDE: 82 D. 4 M. 58 S. W
SUPPORTING AGENCY: HILLSBOROUGH CO POLLUTION CONTROL COMMISSION
COMMENTS:

COUNTY (1800): HILLSBOROUGH CO
SITE ADDR: CORONET-RAY RES
STATION TYPE (32): RURAL - AGRICULTURAL
AQCR (052): WEST CENTRAL FLORIDA
DIFF. GMT: WEST 05 HOURS

UTM ZONE: 17
UTM NORTHING: 3094600
UTM EASTING: 00393500
ELEVATION ABOVE GROUND: 008 FT.
ELEVATION ABOVE MSL: 0130 FT.

LOCATION: HILLSBOROUGH CO FLA
SITECODE: 101800039G01
AGENCY TYPE: COUNTY
LATITUDE: 27 D. 57 M. 56 S. N
LONGITUDE: 82 D. 5 M. 20 S. W
SUPPORTING AGENCY: HILLSBOROUGH CO POLLUTION CONTROL COMMISSION
COMMENTS:

COUNTY (1800): HILLSBOROUGH CO
SITE ADDR: CORONET-SCHIMAN RES
STATION TYPE (32): RURAL - AGRICULTURAL
AQCR (052): WEST CENTRAL FLORIDA
DIFF. GMT: WEST 05 HOURS

UTM ZONE: 17
UTM NORTHING: 3093700
UTM EASTING: 00392900
ELEVATION ABOVE GROUND: 00[illegible] FT.
ELEVATION ABOVE MSL: 0100 FT.

LOCATION: HILLSBOROUGH COUNTY
SITECODE: 101800040F0:
AGENCY TYPE: STATE
LATITUDE: 27 D. 52 M. 55 S. N
LONGITUDE: 82 D. 04 M. 15 S. W
SUPPORTING AGENCY: ALBERT MILES PRIVATE AGRICULTURAL PROPERTY NEAR HILLSBOROUGH-
COMMENTS:

COUNTY (1800): HILLSBOROUGH CO
SITE ADDR: MILES PROPERTY, S. OF US 60 (HOPEWELL)
STATION TYPE (34): RURAL - INDUSTRIAL
AQCR (052): WEST CENTRAL FLORIDA
DIFF. GMT: WEST 05 HOURS

UTM ZONE: 17
UTM NORTHING: 3094600
UTM EASTING: 394593
ELEVATION ABOVE GROUND: 039 FT.
ELEVATION ABOVE MSL: FT.

POLK COUNTY LINE, PHOSPHATE INDUSTRY AREA

LOCATION: HILLSBOROUGH CO FLA
SITECODE: 101800040G01
AGENCY TYPE: COUNTY
LATITUDE: 27 D. 52 M. 9 S. N
LONGITUDE: 82 D. 4 M. 18 S. W
SUPPORTING AGENCY: HILLSBOROUGH CO POLLUTION CONTROL COMMISSION
COMMENTS:

COUNTY (1800): HILLSBOROUGH CO
SITE ADDR: ALBERT MILES PROPERTY HOPEWELL
STATION TYPE (32): RURAL - AGRICULTURAL
AQCR (052): WEST CENTRAL FLORIDA
DIFF. GMT: WEST 05 HOURS

UTM ZONE: 17
UTM NORTHING: 3083000
UTM EASTING: 00394530
ELEVATION ABOVE GROUND: 038 FT.
ELEVATION ABOVE MSL: 0100 FT.

LOCATION: HILLSBOROUGH COUNTY
SITECODE: 101800041G01
AGENCY TYPE: COUNTY
LATITUDE: 27 D. 42 M. 45 S. N
LONGITUDE: 82 D. 25 M. 19 S. W
SUPPORTING AGENCY: HILLSBOROUGH COUNTY POLLUTION CONTROL COMMISSION
COMMENTS:

COUNTY (1800): HILLSBOROUGH CO
SITE ADDR: HEALTH DEPT OFFICE RUSKIN
STATION TYPE (13): CENTER CITY - COMMERCIAL
AQCR (052): WEST CENTRAL FLORIDA
DIFF. GMT: WEST 05 HOURS

UTM ZONE: 17
UTM NORTHING: 3066000
UTM EASTING: 00359800
ELEVATION ABOVE GROUND: 038 FT.
ELEVATION ABOVE MSL: 0010 FT.

LOCATION: HILLSBOROUGH COUNTY
SITECODE: 101800042G01
AGENCY TYPE: COUNTY
LATITUDE: 27 D. 42 M. 35 S. N
LONGITUDE: 82 D. 20 M. 13 S. W
SUPPORTING AGENCY: HILLSBOROUGH COUNTY POLLUTION CONTROL COMMISSION
COMMENTS:

COUNTY (1800): HILLSBOROUGH CO
SITE ADDR: SEWAGE PLANT SUN CITY
STATION TYPE (32): RURAL - AGRICULTURAL
AQCR (052): WEST CENTRAL FLORIDA
DIFF. GMT: WEST 05 HOURS

UTM ZONE: 17
UTM NORTHING: 3065600
UTM EASTING: 00368200
ELEVATION ABOVE GROUND: 038 FT.
ELEVATION ABOVE MSL: 0075 FT.

LOCATION: HILLSBOROUGH COUNTY
SITECODE: 101800043G01
AGENCY TYPE: COUNTY
LATITUDE: 27 D. 54 M. 31 S. N
LONGITUDE: 82 D. 27 M. 22 S. W
SUPPORTING AGENCY: HILLSBOROUGH COUNTY POLLUTION CONTROL COMMISSION
COMMENTS:

COUNTY (1800): HILLSBOROUGH CO
SITE ADDR: TECO (SOUTH TIP) DAVIS ISLAND
STATION TYPE (22): SUBURBAN - RESIDENTIAL
AQCR (052): WEST CENTRAL FLORIDA
DIFF. GMT: WEST 05 HOURS

UTM ZONE: 17
UTM NORTHING: 3087[illegible]0
UTM EASTING: 00356700
ELEVATION ABOVE GROUND: 038 FT.
ELEVATION ABOVE MSL: 0005 FT.

LOCATION: HILLSBOROUGH CO FLA
SITECODE: 101800044G01
AGENCY TYPE: COUNTY
LATITUDE: 27 D. 54 M. 24 S. N
LONGITUDE: 82 D. 24 M. 15 S. W
SUPPORTING AGENCY: HILLSBOROUGH CO POLLUTION CONTROL COMMISSION
COMMENTS:

COUNTY (1800): HILLSBOROUGH CO
SITE ADDR: BLACK POINT TECO (GANNOW)
STATION TYPE (21): SUBURBAN - INDUSTRIAL
AQCR (052): WEST CENTRAL FLORIDA
DIFF. GMT: WEST 05 HOURS

UTM ZONE: 17
UTM NORTHING: 3087500
UTM EASTING: 00361800
ELEVATION ABOVE GROUND: 008 FT.
ELEVATION ABOVE MSL: 0005 FT.

LOCATION: HILLSBOROUGH CO FLA
SITECODE: 101800045G01
AGENCY TYPE: COUNTY
LATITUDE: 27 D. 46 M. 13 S. N
LONGITUDE: 82 D. 24 M. 31 S. W
SUPPORTING AGENCY: HILLSBOROUGH CO POLLUTION CONTROL COMMISSION
COMMENTS:
COUNTY (1800): HILLSBOROUGH CO
SITE ADDR: APOLLO BEACH LIFT STATION
STATION TYPE (22): SUBURBAN - RESIDENTIAL
AQCR (052): WEST CENTRAL FLORIDA
DIFF. GMT: WEST 05 HOURS
UTM ZONE: 17
UTM NORTHING: 3072400
UTM EASTING: 00361200
ELEVATION ABOVE GROUND: 008 FT.
ELEVATION ABOVE MSL: 0005 FT.

LOCATION: HILLSBOROUGH COUNTY
SITECODE: 101800046G01
AGENCY TYPE: COUNTY
LATITUDE: 27 D. 43 M. 33 S. N
LONGITUDE: 82 D. 29 M. 8 S. W
SUPPORTING AGENCY: HILLSBOROUGH COUNTY POLLUTION CONTROL COMMISSION
COMMENTS:
COUNTY (1800): HILLSBOROUGH CO
SITE ADDR: CLAPROAD GLAD FARM RUSKIN
STATION TYPE (21): SUBURBAN - INDUSTRIAL
AQCR (052): WEST CENTRAL FLORIDA
DIFF. GMT: WEST 05 HOURS
UTM ZONE: 17
UTM NORTHING: 3062000
UTM EASTING: 00353500
ELEVATION ABOVE GROUND: 008 FT.
ELEVATION ABOVE MSL: 0010 FT.

LOCATION: HILLSBOROUGH CO FLA
SITECODE: 101800047G01
AGENCY TYPE: COUNTY
LATITUDE: 27 D. 54 M. 48 S. N
LONGITUDE: 82 D. 23 M. 43 S. W
SUPPORTING AGENCY: HILLSBOROUGH CO POLLUTION CONTROL COMMISSION
COMMENTS: TERMINATED
COUNTY (1800): HILLSBOROUGH CO
SITE ADDR: NITRAM NO 1
STATION TYPE (21): SUBURBAN - INDUSTRIAL
AQCR (052): WEST CENTRAL FLORIDA
DIFF. GMT: WEST 05 HOURS
UTM ZONE: 17
UTM NORTHING: 3088200
UTM EASTING: 00362700
ELEVATION ABOVE GROUND: 008 FT.
ELEVATION ABOVE MSL: 0010 FT.

LOCATION: HILLSBOROUGH CO FLA
SITECODE: 101800048G01
AGENCY TYPE: COUNTY
LATITUDE: 27 D. 54 M. 53 S. N
LONGITUDE: 82 D. 23 M. 21 S. W
SUPPORTING AGENCY: HILLSBOROUGH CO POLLUTION CONTROL COMMISSION
COMMENTS: TERMINATED
COUNTY (1800): HILLSBOROUGH CO
SITE ADDR: NITRAM NO 2
STATION TYPE (21): SUBURBAN - INDUSTRIAL
AQCR (052): WEST CENTRAL FLORIDA
DIFF. GMT: WEST 05 HOURS
UTM ZONE: 17
UTM NORTHING: 3088350
UTM EASTING: 00363300
ELEVATION ABOVE GROUND: 008 FT.
ELEVATION ABOVE MSL: 0010 FT.

LOCATION: HILLSBOROUGH CO FLA
SITECODE: 101800049G01
AGENCY TYPE: COUNTY
LATITUDE: 27 D. 54 M. 28 S. N
LONGITUDE: 82 D. 24 M. 1 S. W
SUPPORTING AGENCY: HILLSBOROUGH CO POLLUTION CONTROL COMMISSION
COMMENTS: TERMINATED
COUNTY (1800): HILLSBOROUGH CO
SITE ADDR: NITRAM NO 3
STATION TYPE (21): SUBURBAN - INDUSTRIAL
AQCR (052): WEST CENTRAL FLORIDA
DIFF. GMT: WEST 05 HOURS
UTM ZONE: 17
UTM NORTHING: 3087600
UTM EASTING: 00362200
ELEVATION ABOVE GROUND: 008 FT.
ELEVATION ABOVE MSL: 0005 FT.

LOCATION: HILLSBOROUGH CO FLA
SITECODE: 101800050G01
AGENCY TYPE: COUNTY
LATITUDE: 27 D. 48 M. 1 S. N
LONGITUDE: 82 D. 23 M. 34 S. W
SUPPORTING AGENCY: HILLSBOROUGH CO POLLUTION CONTROL COMMISSION
COMMENTS: TERMINATED
COUNTY (1800): HILLSBOROUGH CO
SITE ADDR: TECO #1 BR DICKMAN ROAD & BIG BEND ROCD
STATION TYPE (21): SUBURBAN - INDUSTRIAL
AQCR (052): WEST CENTRAL FLORIDA
DIFF. GMT: WEST 05 HOURS
UTM ZONE: 17
UTM NORTHING: 3075700
UTM EASTING: 00362800
ELEVATION ABOVE GROUND: 008 FT.
ELEVATION ABOVE MSL: 0005 FT.

LOCATION: HILLSBOROUGH CO FLA
SITECODE: 101800051G01
AGENCY TYPE: COUNTY
LATITUDE: 27 D. 39 M. 21 S. N
LONGITUDE: 82 D. 29 M. 25 S. W
SUPPORTING AGENCY: HILLSBOROUGH CO POLLUTION CONTROL COMMISSION
COMMENTS: TERMINATED
COUNTY (1800): HILLSBOROUGH CO
SITE ADDR: A DUDA GROVES
STATION TYPE (32): RURAL - AGRICULTURAL
AQCR (052): WEST CENTRAL FLORIDA
DIFF. GMT: WEST 05 HOURS
UTM ZONE: 17
UTM NORTHING: 3059800
UTM EASTING: 00353000
ELEVATION ABOVE GROUND: 008 FT.
ELEVATION ABOVE MSL: 0020 FT.

LOCATION: HILLSBOROUGH CO FLA
SITECODE: 101800052G01
AGENCY TYPE: COUNTY
LATITUDE: 27 D. 46 M. 51 S. N
LONGITUDE: 82 D. 8 M. 33 S. W
SUPPORTING AGENCY: HILLSBOROUGH CO POLLUTION CONTROL COMMISSION
COMMENTS:
COUNTY (1800): HILLSBOROUGH CO
SITE ADDR: PICNIC
STATION TYPE (36):
AQCR (052): WEST CENTRAL FLORIDA
DIFF. GMT: WEST 05 HOURS
UTM ZONE: 17
UTM NORTHING: 3069600
UTM EASTING: 00387400
ELEVATION ABOVE GROUND: 008 FT.
ELEVATION ABOVE MSL: 0021 FT.

LOCATION: HILLSBOROUGH CO FLA
SITECODE: 101800053G01
AGENCY TYPE: COUNTY
LATITUDE: 27 D. 54 M. 49 S. N
LONGITUDE: 82 D. 23 M. 32 S. W
SUPPORTING AGENCY: HILLSBOROUGH CO POLLUTION CONTROL COMMISSION
COMMENTS: THIS WAS A SPECIAL STUDY SITE HAS SINCE BEEN TERMINATED
COUNTY (1800): HILLSBOROUGH CO
SITE ADDR: NITRAM-TORRE RES
STATION TYPE (21): SUBURBAN - INDUSTRIAL
AQCR (052): WEST CENTRAL FLORIDA
DIFF. GMT: WEST 05 HOURS
UTM ZONE: 17
UTM NORTHING: 3088250
UTM EASTING: 00363000
ELEVATION ABOVE GROUND: 008 FT.
ELEVATION ABOVE MSL: 0010 FT.

LOCATION: HILLSBOROUGH COUNTY
SITECODE: 101800054G01
AGENCY TYPE: COUNTY
LATITUDE: 27 D. 51 M. 49 S. N
LONGITUDE: 82 D. 23 M. S. W
SUPPORTING AGENCY: HILLSBOROUGH COUNTY POLLUTION CONTROL COMMISSION
COMMENTS: TRAILER PARK EAST OF CITIES SERVICE
COUNTY (1800): HILLSBOROUGH CO
SITE ADDR: GIBSONTON
STATION TYPE (21): SUBURBAN - INDUSTRIAL
AQCR (052): WEST CENTRAL FLORIDA
DIFF. GMT: WEST 05 HOURS
UTM ZONE: 17
UTM NORTHING: 3082700
UTM EASTING: 00363800
ELEVATION ABOVE GROUND: 010 FT.
ELEVATION ABOVE MSL: 0005 FT.

LOCATION: HILLSBOROUGH COUNTY
SITECODE: 101800054G02
AGENCY TYPE: COUNTY
LATITUDE: 27 D. 51 M. 49 S. N
LONGITUDE: 82 D. 23 M. S. W
SUPPORTING AGENCY: HILLSBOROUGH COUNTY ENVIRONMENTAL PROTECTION COMMISSION
COMMENTS: TRAILER PARK EAST OF CITIES SERVICE
COUNTY (1800): HILLSBOROUGH CO
SITE ADDR: GIBSONTON
STATION TYPE (21): SUBURBAN - INDUSTRIAL
AQCR (052): WEST CENTRAL FLORIDA
DIFF. GMT: WEST 05 HOURS
UTM ZONE: 17
UTM NORTHING: 3082700
UTM EASTING: 00363800
ELEVATION ABOVE GROUND: 008 FT.
ELEVATION ABOVE MSL: 0013 FT.

LOCATION: HILLSBOROUGH COUNTY
SITECODE: 101800055G01
AGENCY TYPE: COUNTY
LATITUDE: 27 D. 50 M. 54 S. N
LONGITUDE: 82 D. 23 M. 7 S. W
SUPPORTING AGENCY: HILLSBOROUGH COUNTY POLLUTION CONTROL COMMISSION
COMMENTS: TELEPHONE POLE SW OF ALAFIA RIVER
COUNTY (1800): HILLSBOROUGH CO
SITE ADDR: GIBSONTON
STATION TYPE (13): CENTER CITY - COMMERCIAL
AQCR (052): WEST CENTRAL FLORIDA
DIFF. GMT: WEST 05 HOURS
UTM ZONE: 17
UTM NORTHING: 3081000
UTM EASTING: 00363600
ELEVATION ABOVE GROUND: 009 FT.
ELEVATION ABOVE MSL: 0005 FT.

LOCATION: HILLSBOROUGH COUNTY
SITECODE: 101800055G02
AGENCY TYPE: COUNTY
LATITUDE: 27 D. 50 M. 54 S. N
LONGITUDE: 82 D. 23 M. 7 S. W
SUPPORTING AGENCY: HILLSBOROUGH COUNTY ENVIRONMENTAL PROTECTION COMMISSION
COMMENTS: TELEPHONE POLE SOUTHWEST OF ALAFIA RIVER
COUNTY (1800): HILLSBOROUGH CO
SITE ADDR: GIBSONTON
STATION TYPE (21): SUBURBAN - INDUSTRIAL
AQCR (052): WEST CENTRAL FLORIDA
DIFF. GMT: WEST 05 HOURS
UTM ZONE: 17
UTM NORTHING: 3081000
UTM EASTING: 00363600
ELEVATION ABOVE GROUND: 008 FT.
ELEVATION ABOVE MSL: 0013 FT.

FLORIDA

```
LOCATION: HILLSBOROUGH COUNTY        COUNTY (1800): HILLSBOROUGH CO                    UTM ZONE: 17
SITECODE: 101800054G01               SITE ADDR: GIBSONTON                              UTM NORTHING: 3083250
AGENCY TYPE: COUNTY                  STATION TYPE (21): SUBURBAN - INDUSTRIAL          UTM EASTING: 0036340O
LATITUDE: 27 D. 52 M.  7 S. N        AQCR (052): WEST CENTRAL FLORIDA                  ELEVATION ABOVE GROUND: 010 FT.
LONGITUDE:  82 D. 23 M. 15 S. W      DIFF. GMT: WEST 05 HOURS                          ELEVATION ABOVE MSL: 0010 FT.
SUPPORTING AGENCY: HILLSBOROUGH COUNTY POLLUTION CONTROL COMMISSION
COMMENTS: TELEPHONE POLE HWY 41 EAST OF CITIES SERVICE

LOCATION: HILLSBOROUGH COUNTY        COUNTY (1800): HILLSBOROUGH CO                    UTM ZONE: 17
SITECODE: 101800056G02               SITE ADDR: GIBSONTON                              UTM NORTHING: 3083250
AGENCY TYPE: COUNTY                  STATION TYPE (21): SUBURBAN - INDUSTRIAL          UTM EASTING: 00363400
LATITUDE: 27 D. 52 M.  7 S. N        AQCR (052): WEST CENTRAL FLORIDA                  ELEVATION ABOVE GROUND: 008 FT.
LONGITUDE:  82 D. 23 M. 15 S. W      DIFF. GMT: WEST 05 HOURS                          ELEVATION ABOVE MSL: 0013 FT.
SUPPORTING AGENCY: HILLSBOROUGH COUNTY ENVIRONMENTAL PROTECTION COMMISSION
COMMENTS: TELEPHONE POLE HIGHWAY 41 EAST OF CITIES SERVICE

LOCATION: HILLSBOROUGH COUNTY        COUNTY (1800): HILLSBOROUGH CO                    UTM ZONE: 17
SITECODE: 101800057G01               SITE ADDR: GIBSONTON                              UTM NORTHING: 3081410
AGENCY TYPE: COUNTY                  STATION TYPE (12): CENTER CITY - RESIDENTIAL      UTM EASTING: 00364400
LATITUDE: 27 D. 51 M.  7 S. N        AQCR (052): WEST CENTRAL FLORIDA                  ELEVATION ABOVE GROUND: 007 FT.
LONGITUDE:  82 D. 22 M. 38 S. W      DIFF. GMT: WEST 05 HOURS                          ELEVATION ABOVE MSL: 0010 FT.
SUPPORTING AGENCY: HILLSBOROUGH COUNTY POLLUTION CONTROL COMMISSION
COMMENTS: SE OF BRIDGE OVER ALAFIA RIVER

LOCATION: HILLSBOROUGH COUNTY        COUNTY (1800): HILLSBOROUGH CO                    UTM ZONE: 17
SITECODE: 101800057G02               SITE ADDR: GIBSONTON                              UTM NORTHING: 3081410
AGENCY TYPE: COUNTY                  STATION TYPE (22): SUBURBAN - RESIDENTIAL         UTM EASTING: 00364400
LATITUDE: 27 D. 51 M.  7 S. N        AQCR (052): WEST CENTRAL FLORIDA                  ELEVATION ABOVE GROUND: 008 FT.
LONGITUDE:  82 D. 22 M. 38 S. W      DIFF. GMT: WEST 05 HOURS                          ELEVATION ABOVE MSL: 0018 FT.
SUPPORTING AGENCY: HILLSBOROUGH COUNTY ENVIRONMENTAL PROETCTION COMMISSION
COMMENTS: SOUTHEAST OF BRIDGE OVER ALAFIA RIVER

LOCATION: HILLSBOROUGH COUNTY        COUNTY (1800): HILLSBOROUGH CO                    UTM ZONE: 17
SITECODE: 101800058G01               SITE ADDR: HWY 39 W OF CENT PHOSPHATE INDUSTRIES  UTM NORTHING: 3113300
AGENCY TYPE: COUNTY                  STATION TYPE (34): RURAL - INDUSTRIAL             UTM EASTING: 00386950
LATITUDE: 28 D.  8 M. 32 S. N        AQCR (052): WEST CENTRAL FLORIDA                  ELEVATION ABOVE GROUND: 010 FT.
LONGITUDE:  82 D.  9 M.  4 S. W      DIFF. GMT: WEST 05 HOURS                          ELEVATION ABOVE MSL: 0090 FT.
SUPPORTING AGENCY: HILLSBOROUGH COUNTY POLLUTION CONTROL COMMISSION
COMMENTS:

LOCATION: HILLSBOROUGH COUNTY        COUNTY (1800): HILLSBOROUGH CO                    UTM ZONE: 17
SITECODE: 101800058G02               SITE ADDR: HIGHWAY 39                             UTM NORTHING: 3113300
AGENCY TYPE: COUNTY                  STATION TYPE (34): RURAL - INDUSTRIAL             UTM EASTING: 00386950
LATITUDE: 28 D.  8 M. 32 S. N        AQCR (052): WEST CENTRAL FLORIDA                  ELEVATION ABOVE GROUND: 008 FT.
LONGITUDE:  82 D.  9 M.  4 S. W      DIFF. GMT: WEST 05 HOURS                          ELEVATION ABOVE MSL: 0098 FT.
SUPPORTING AGENCY: HILLSBOROUGH COUNTY ENVIRONMENTAL PROTECTION COMMISSION
COMMENTS: WEST OF CENTRAL PHOSPHATE INDUSTRIES

LOCATION: HILLSBOROUGH COUNTY        COUNTY (1800): HILLSBOROUGH CO                    UTM ZONE: 17
SITECODE: 101800059G01               SITE ADDR: 78TH ST & 22ND ST CAUSEWAY CLAIR MEL   UTM NORTHING: 3089150
AGENCY TYPE: COUNTY                  STATION TYPE (22): SUBURBAN - RESIDENTIAL         UTM EASTING: 00365300
LATITUDE: 27 D. 55 M. 19 S. N        AQCR (052): WEST CENTRAL FLORIDA                  ELEVATION ABOVE GROUND: 010 FT.
LONGITUDE:  82 D. 22 M.  8 S. W      DIFF. GMT: WEST 05 HOURS                          ELEVATION ABOVE MSL: 0023 FT.
SUPPORTING AGENCY: HILLSBOROUGH COUNTY POLLUTION CONTROL COMMISSION
COMMENTS:

LOCATION: HILLSBOROUGH COUNTY        COUNTY (1800): HILLSBOROUGH CO                    UTM ZONE: 17
SITECODE: 101800059G02               SITE ADDR: 78TH ST & 22ND ST CAUSEWAY CLAIR MEL   UTM NORTHING: 3089150
AGENCY TYPE: COUNTY                  STATION TYPE (32): RURAL - AGRICULTURAL           UTM EASTING: 00365300
LATITUDE: 27 D. 55 M. 19 S. N        AQCR (052): WEST CENTRAL FLORIDA                  ELEVATION ABOVE GROUND: 035 FT.
LONGITUDE:  82 D. 22 M.  8 S. W      DIFF. GMT: WEST 05 HOURS                          ELEVATION ABOVE MSL: 0040 FT.
SUPPORTING AGENCY: HILLSBOROUGH COUNTY ENVIRONMENTAL PROTECTION COMMISSION
COMMENTS:

LOCATION: HILLSBOROUGH COUNTY        COUNTY (1800): HILLSBOROUGH CO                    UTM ZONE: 17
SITECODE: 101800060G01               SITE ADDR: FORT LONELY                            UTM NORTHING: 3059300
AGENCY TYPE: COUNTY                  STATION TYPE (32): RURAL - AGRICULTURAL           UTM EASTING: 00347000
LATITUDE: 27 D. 37 M.  4 S. N        AQCR (052): WEST CENTRAL FLORIDA                  ELEVATION ABOVE GROUND: 033 FT.
LONGITUDE:  82 D. 33 M.  2 S. W      DIFF. GMT: WEST 05 HOURS                          ELEVATION ABOVE MSL: 0038 FT.
SUPPORTING AGENCY: HILLSBOROUGH COUNTY ENVIRONMENTAL PROTECTION COMMISSION
COMMENTS: HILLSBOROUGH-MANATEE COUNTY LINE WEST OF HWY 41

LOCATION: HILLSBOROUGH COUNTY        COUNTY (1800): HILLSBOROUGH CO                    UTM ZONE: 17
SITECODE: 101800061G01               SITE ADDR: 1 MILE WEST OF HWY 41 APPOLLO BEACH    UTM NORTHING: 3071600
AGENCY TYPE: COUNTY                  STATION TYPE (22): SUBURBAN - RESIDENTIAL         UTM EASTING: 00360850
LATITUDE: 27 D. 43 M. 58 S. N        AQCR (052): WEST CENTRAL FLORIDA                  ELEVATION ABOVE GROUND: 033 FT.
LONGITUDE:  82 D. 24 M. 42 S. W      DIFF. GMT: WEST 05 HOURS                          ELEVATION ABOVE MSL: 3038 FT.
SUPPORTING AGENCY: HILLSBOROUGH COUNTY ENVIRONMENTAL PROTECTION COMMISSION
COMMENTS:

LOCATION: HILLSBOROUGH COUNTY        COUNTY (1800): HILLSBOROUGH CO                    UTM ZONE: 17
SITECODE: 101800062G01               SITE ADDR: 3/4 MILE EAST OF HWY 301 ON ALAFIA RIVER UTM NORTHING: 3083250
AGENCY TYPE: COUNTY                  STATION TYPE (22): SUBURBAN - RESIDENTIAL         UTM EASTING: 00370500
LATITUDE: 27 D. 50 M. 20 S. N        AQCR (052): WEST CENTRAL FLORIDA                  ELEVATION ABOVE GROUND: 033 FT.
LONGITUDE:  82 D. 18 M. 54 S. W      DIFF. GMT: WEST 05 HOURS                          ELEVATION ABOVE MSL: 0343 FT.
SUPPORTING AGENCY: HILLSBOROUGH COUNTY ENVIRONMENTAL PROTECTION COMMISSION
COMMENTS:

LOCATION: HILLSBOROUGH COUNTY        COUNTY (1800): HILLSBOROUGH CO                    UTM ZONE: 17
SITECODE: 101800063G01               SITE ADDR: 22ND ST. CAUSEWAY & HWY 41 TAMPA ELECTRIC UTM NORTHING: 3089300
AGENCY TYPE: COUNTY                  STATION TYPE (23): SUBURBAN - COMMERICAL          UTM EASTING: 00362130
LATITUDE: 27 D. 53 M. 34 S. N        AQCR (052): WEST CENTRAL FLORIDA                  ELEVATION ABOVE GROUND: 033 FT.
LONGITUDE:  82 D. 24 M.  3 S. W      DIFF. GMT: WEST 05 HOURS                          ELEVATION ABOVE MSL: 0031 FT.
SUPPORTING AGENCY: HILLSBOROUGH COUNTY ENVIRONMENTAL PROTECTION COMMISSION
COMMENTS:

LOCATION: HILLSBOROUGH COUNTY        COUNTY (1800): HILLSBOROUGH CO                    UTM ZONE: 17
SITECODE: 101800064G01               SITE ADDR: 736 SOUTH 50TH STREET                  UTM NORTHING: 3091470
AGENCY TYPE: COUNTY                  STATION TYPE (21): SUBURBAN - INDUSTRIAL          UTM EASTING: 00362100
LATITUDE: 27 D. 56 M. 34 S. N        AQCR (052): WEST CENTRAL FLORIDA                  ELEVATION ABOVE GROUND: 012 FT.
LONGITUDE:  82 D. 24 M.  6 S. W      DIFF. GMT: WEST 05 HOURS                          ELEVATION ABOVE MSL: 3022 FT.
SUPPORTING AGENCY: HILLSBOROUGH COUNTY ENVIRONMENTAL PROTECTION COMMISSION
COMMENTS: ROOF AUTO INSPECTION MAIN OFFICE
```

LOCATION: HILLSBOROUGH COUNTY
SITECODE: 101800064G02
AGENCY TYPE: COUNTY
LATITUDE: 27 D. 56 M. 34 S. N
LONGITUDE: 82 D. 24 M. 6 S. W
SUPPORTING AGENCY: HILLSBOROUGH COUNTY ENVIRONMENTAL PROTECTION COMMISSION
COMMENTS: ROOF AUTO INSPECTION, MAIN OFFICE

COUNTY (1800): HILLSBOROUGH CO
SITE ADDR: 736 SOUTH 50TH STREET
STATION TYPE (21): SUBURBAN - INDUSTRIAL
AQCR (052): WEST CENTRAL FLORIDA
DIFF. GMT: WEST 05 HOURS

UTM ZONE: 17
UTM NORTHING: 3091470
UTM EASTING: 03362130
ELEVATION ABOVE GROUND: 012 FT.
ELEVATION ABOVE MSL: 0022 FT.

LOCATION: HILLSBOROUGH COUNTY
SITECODE: 101800065G01
AGENCY TYPE: COUNTY
LATITUDE: 27 D. 51 M. 23 S. N
LONGITUDE: 82 D. 22 M. 49 S. W
SUPPORTING AGENCY: HILLSBOROUGH COUNTY ENVIRONMENTAL EMISSIONS COMMISSION
COMMENTS:

COUNTY (1800): HILLSBOROUGH CO
SITE ADDR: 6916 OHIO AVE. (GIBSONTON)
STATION TYPE (22): SUBURBAN - RESIDENTIAL
AQCR (052): WEST CENTRAL FLORIDA
DIFF. GMT:

UTM ZONE: 17
UTM NORTHING: 3081900
UTM EASTING: 00364100
ELEVATION ABOVE GROUND: 005 FT.
ELEVATION ABOVE MSL: 0010 FT.

LOCATION: HILLSBOROUGH COUNTY
SITECODE: 101800066G01
AGENCY TYPE: COUNTY
LATITUDE: 27 D. 53 M. 36 S. N
LONGITUDE: 82 D. 24 M. 6 S. W
SUPPORTING AGENCY: HILLSBOROUGH COUNTY ENVIRONMENTAL PROTECTION COMMISSION
COMMENTS: BEHIND INTERNATIONAL CHEMICAL WORKERS UNION

COUNTY (1800): HILLSBOROUGH CO
SITE ADDR: IOWA BUILDING HWY 41 NORTH (GIBSONTON)
STATION TYPE (21): SUBURBAN - INDUSTRIAL
AQCR (052): WEST CENTRAL FLORIDA
DIFF. GMT: WEST 05 HOURS

UTM ZONE: 17
UTM NORTHING: 3086000
UTM EASTING: 00362050
ELEVATION ABOVE GROUND: 003 FT.
ELEVATION ABOVE MSL: 0013 FT.

LOCATION: HILLSBOROUGH COUNTY
SITECODE: 101800067G02
AGENCY TYPE: COUNTY
LATITUDE: 27 D. 50 M. 5 S. N
LONGITUDE: 82 D. 21 M. 57 S. W
SUPPORTING AGENCY: HILLSBOROUGH COUNTY ENVIRONMENTAL PROTECTION COMMISSION
COMMENTS:

COUNTY (1800): HILLSBOROUGH CO
SITE ADDR: 1 MI E OF 41 ON SYMMES RD (GIBSONTON)
STATION TYPE (22): SUBURBAN - RESIDENTIAL
AQCR (052): WEST CENTRAL FLORIDA
DIFF. GMT: WEST 05 HOURS

UTM ZONE: 17
UTM NORTHING: 3079690
UTM EASTING: 00365500
ELEVATION ABOVE GROUND: 000 FT.
ELEVATION ABOVE MSL: 0024 FT.

LOCATION: HILLSBOROUGH COUNTY
SITECODE: 101800068G02
AGENCY TYPE: COUNTY
LATITUDE: 27 D. 39 M. 25 S. N
LONGITUDE: 82 D. 22 M. 14 S. W
SUPPORTING AGENCY: HILLSBOROUGH COUNTY ENVIRONMENTAL PROTECTION COMMISSION
COMMENTS: LIGHTFOOT RD. W. OF 301 1.5 MI SOUTH OF LITTLE MANATEE R.

COUNTY (1800): HILLSBOROUGH CO
SITE ADDR: LIGHTFOOT RD W. OF 301
STATION TYPE (32): RURAL - AGRICULTURAL
AQCR (052): WEST CENTRAL FLORIDA
DIFF. GMT: WEST 05 HOURS

UTM ZONE: 17
UTM NORTHING: 3059800
UTM EASTING: 00364800
ELEVATION ABOVE GROUND: 009 FT.
ELEVATION ABOVE MSL: 0034 FT.

LOCATION: HILLSBOROUGH COUNTY
SITECODE: 101800069G02
AGENCY TYPE: COUNTY
LATITUDE: 27 D. 41 M. 26 S. N
LONGITUDE: 82 D. 19 M. 37 S. W
SUPPORTING AGENCY: HILLSBOROUGH COUNTY ENVIRONMENTAL PROTECTION AGENCY
COMMENTS:

COUNTY (1800): HILLSBOROUGH CO
SITE ADDR: BISHOP RD E. OF 301 1.0 MI E OF 301
STATION TYPE (32): RURAL - AGRICULTURAL
AQCR (052): WEST CENTRAL FLORIDA
DIFF. GMT: WEST 05 HOURS

UTM ZONE: 17
UTM NORTHING: 3063470
UTM EASTING: 00369140
ELEVATION ABOVE GROUND: 009 FT.
ELEVATION ABOVE MSL: 0074 FT.

LOCATION: HILLSBOROUGH COUNTY
SITECODE: 101800070G02
AGENCY TYPE: COUNTY
LATITUDE: 27 D. 40 M. 31 S. N
LONGITUDE: 82 D. 18 M. 11 S. W
SUPPORTING AGENCY: HILLSBOROUGH COUNTY ENVIRONMENTAL COMMISSION
COMMENTS:

COUNTY (1800): HILLSBOROUGH CO
SITE ADDR: .7 MI ON SR 579 NORTH OF DUGCREEK RD.
STATION TYPE (32): RURAL - AGRICULTURAL
AQCR (052): WEST CENTRAL FLORIDA
DIFF. GMT: WEST 05 HOURS

UTM ZONE: 17
UTM NORTHING: 3361750
UTM EASTING: 00371500
ELEVATION ABOVE GROUND: 009 FT.
ELEVATION ABOVE MSL: 0062 FT.

LOCATION: HILLSBOROUGH COUNTY
SITECODE: 101800071G02
AGENCY TYPE: COUNTY
LATITUDE: 27 D. 40 M. 26 S. N
LONGITUDE: 82 D. 20 M. 51 S. W
SUPPORTING AGENCY: HILLSBOROUGH COUNTY ENVIRONMENTAL PROTECTION COMMISSION
COMMENTS:

COUNTY (1800): HILLSBOROUGH CO
SITE ADDR: .1 MI EAST OF 301 ON DUGCREEK RD
STATION TYPE (32): RURAL - AGRICULTURAL
AQCR (052): WEST CENTRAL FLORIDA
DIFF. GMT: WEST 05 HOURS

UTM ZONE: 17
UTM NORTHING: 3361650
UTM EASTING: 00367100
ELEVATION ABOVE GROUND: 009 FT.
ELEVATION ABOVE MSL: 0044 FT.

LOCATION: HILLSBOROUGH COUNTY
SITECODE: 101800072G02
AGENCY TYPE: COUNTY
LATITUDE: 27 D. 50 M. 27 S. N
LONGITUDE: 82 D. 23 M. 10 S. W
SUPPORTING AGENCY: HILLSBOROUGH COUNTY ENVIRONMENTAL PROTECTION COMMISSION
COMMENTS: PALM & LULA AVE IN FRONT OF DUMP. GIBSONTON W. OF 41

COUNTY (1800): HILLSBOROUGH CO
SITE ADDR: PALM & LULA AVE. W. OF 41 (GIBSONTON)
STATION TYPE (22): SUBURBAN - RESIDENTIAL
AQCR (052): WEST CENTRAL FLORIDA
DIFF. GMT: WEST 05 HOURS

UTM ZONE: 17
UTM NORTHING: 3080180
UTM EASTING: 00363510
ELEVATION ABOVE GROUND: 009 FT.
ELEVATION ABOVE MSL: 0014 FT.

LOCATION: HILLSBOROUGH COUNTY
SITECODE: 101800073G02
AGENCY TYPE: COUNTY
LATITUDE: 27 D. 39 M. 54 S. N
LONGITUDE: 82 D. 20 M. 36 S. W
SUPPORTING AGENCY: HILLSBOROUGH COUNTY ENVIRONMENTAL PROTECTION COMMISSION
COMMENTS:

COUNTY (1800): HILLSBOROUGH CO
SITE ADDR: SR 579 JUST N. OF COUNTY LINE
STATION TYPE (32): RURAL - AGRICULTURAL
AQCR (052): WEST CENTRAL FLORIDA
DIFF. GMT: WEST 05 HOURS

UTM ZONE: 17
UTM NORTHING: 3060650
UTM EASTING: 00367500
ELEVATION ABOVE GROUND: 039 FT.
ELEVATION ABOVE MSL: 0055 FT.

LOCATION: HOLLYWOOD
SITECODE: 101840001G01
AGENCY TYPE: COUNTY
LATITUDE: 26 D. M. 38 S. N
LONGITUDE: 80 D. 10 M. 43 S. W
SUPPORTING AGENCY: BROWARD COUNTY POLLUTION CONTROL BOARD
COMMENTS: STATION #10

COUNTY (0420): BROWARD CO
SITE ADDR: 3441 HOLLYWOOD BLVD
STATION TYPE (13): CENTER CITY - COMMERCIAL
AQCR (050): SOUTHEAST FLORIDA
DIFF. GMT: WEST 05 HOURS

UTM ZONE: 17
UTM NORTHING: 2876976
UTM EASTING: 00582207
ELEVATION ABOVE GROUND: 015 FT.
ELEVATION ABOVE MSL: 0025 FT.

LOCATION: HOLLYWOOD B
SITECODE: 101840001G03
AGENCY TYPE: COUNTY
LATITUDE: D. M. S.
LONGITUDE: D. M. S.
SUPPORTING AGENCY: BROWARD COUNTY POLLUTION CONTROL BOARD
COMMENTS: STATION #10

COUNTY (0420): BROWARD CO
SITE ADDR: 3441 HOLLYWOOD BOULEVARD
STATION TYPE (13): CENTER CITY - COMMERCIAL
AQCR (050): SOUTHEAST FLORIDA
DIFF. GMT:

UTM ZONE:
UTM NORTHING:
UTM EASTING:
ELEVATION ABOVE GROUND: 015 FT.
ELEVATION ABOVE MSL: 0025 FT.

LOCATION: HOLMES BEACH
SITECODE: 101865001G02
AGENCY TYPE: COUNTY
LATITUDE: 27 D. 30 M. 38 S. N
LONGITUDE: 82 D. 42 M. 54 S. W
SUPPORTING AGENCY: MANATEE COUNTY HEALTH DEPARTMENT
COMMENTS: MARINA DRIVE 50 FT FROM AIRPORT LANDING STRIP

COUNTY (2540): MANATEE CO
SITE ADDR: MARINA DRIVE
STATION TYPE (22): SUBURBAN - RESIDENTIAL
AQCR (052): WEST CENTRAL FLORIDA
DIFF. GMT: WEST 05 HOURS

UTM ZONE: 17
UTM NORTHING: 3044000
UTM EASTING: 00330600
ELEVATION ABOVE GROUND: 005 FT.
ELEVATION ABOVE MSL: 0000 FT.

FLORIDA

LOCATION: HOMESTEAD
SITECODE: 101880001G01
AGENCY TYPE: COUNTY
LATITUDE: D. M. S.
LONGITUDE: D. M. S.
SUPPORTING AGENCY: METROPOLITAN DADE CO POLLUTION CONTROL DEPT
COMMENTS: DCPC #23, INSTALLATION 1-1-71
COUNTY (0860): DADE CO
SITE ADDR: FIRE STATION 325 NW 2ND ST
STATION TYPE (23): SUBURBAN - COMMERICAL
AQCR (050): SOUTHEAST FLORIDA
DIFF. GMT: WEST 05 HOURS
UTM ZONE:
UTM NORTHING:
UTM EASTING:
ELEVATION ABOVE GROUND: 017 FT.
ELEVATION ABOVE MSL: 0022 FT.

LOCATION: HOMESTEAD
SITECODE: 101880002G01
AGENCY TYPE: COUNTY
LATITUDE: 25 D. 27 M. 47 S. N
LONGITUDE: 80 D. 21 M. 28 S. W
SUPPORTING AGENCY: DADE COUNTY POLLUTION CONTROL
COMMENTS: D.C.P.C. #18-4, INSTALLATION 8-1-66
COUNTY (0860): DADE CO
SITE ADDR: 107 AVE & NO. CANAL DR., TURKEY PT
STATION TYPE (34): RURAL - INDUSTRIAL
AQCR (050): SOUTHEAST FLORIDA
DIFF. GMT: WEST 05 HOURS
UTM ZONE: 17
UTM NORTHING: 2816240
UTM EASTING: 564550
ELEVATION ABOVE GROUND: 008 FT.
ELEVATION ABOVE MSL: 0008 FT.

LOCATION: HOMESTEAD
SITECODE: 101880003G01
AGENCY TYPE: COUNTY
LATITUDE: 25 D. 27 M. 41 S. N
LONGITUDE: 80 D. 20 M. 14 S. W
SUPPORTING AGENCY: DADE COUNTY POLLUTION CONTROL
COMMENTS: D.C.P.C. # 18-5, INSTALLATION 8-1-66
COUNTY (0860): DADE CO
SITE ADDR: HOMESTEAD BAYFRONT PARK-NO CANAL DR TURKE
STATION TYPE (34): RURAL - INDUSTRIAL
AQCR (050): SOUTHEAST FLORIDA
DIFF. GMT: WEST 05 HOURS
UTM ZONE: 17
UTM NORTHING: 2816055
UTM EASTING: 566630
ELEVATION ABOVE GROUND: 008 FT.
ELEVATION ABOVE MSL: 0008 FT.

LOCATION: HOMESTEAD
SITECODE: 101880004G01
AGENCY TYPE: COUNTY
LATITUDE: 25 D. 27 M. 4 S. N
LONGITUDE: 80 D. 21 M. 48 S. W
SUPPORTING AGENCY: DADE COUNTY POLLUTION CONTROL
COMMENTS: D.C.P.C. #18-2, INSTALLATION 8-1-66
COUNTY (0860): DADE CO
SITE ADDR: 107 AVE & PALM DR. TURKEY PT.
STATION TYPE (34): RURAL - INDUSTRIAL
AQCR (050): SOUTHEAST FLORIDA
DIFF. GMT: WEST 05 HOURS
UTM ZONE: 17
UTM NORTHING: 2814900
UTM EASTING: 564000
ELEVATION ABOVE GROUND: 008 FT.
ELEVATION ABOVE MSL: 0008 FT.

LOCATION: HOMESTEAD
SITECODE: 101880005G01
AGENCY TYPE: COUNTY
LATITUDE: 25 D. 27 M. 31 S. N
LONGITUDE: 80 D. 21 M. 50 S. W
SUPPORTING AGENCY: DADE COUNTY POLLUTION CONTROL
COMMENTS: D.C.P.C. # 18-3, INSTALLATION 8-1-66
COUNTY (0860): DADE CO
SITE ADDR: 107 AVE & SO. CANAL DR., TURKEY PT.
STATION TYPE (34): RURAL - INDUSTRIAL
AQCR (050): SOUTHEAST FLORIDA
DIFF. GMT: WEST 05 HOURS
UTM ZONE: 17
UTM NORTHING: 2815550
UTM EASTING: 563940
ELEVATION ABOVE GROUND: 008 FT.
ELEVATION ABOVE MSL: 0008 FT.

LOCATION: HOMESTEAD
SITECODE: 101880006G01
AGENCY TYPE: COUNTY
LATITUDE: 25 D. 26 M. 50 S. N
LONGITUDE: 80 D. 21 M. 13 S. W
SUPPORTING AGENCY: DADE COUNTY POLLUTION CONTROL
COMMENTS: D.C.P.C. # 18-1,INSTALLATION 8-1-66
COUNTY (0860): DADE CO
SITE ADDR: 97 AVE & PALM DR TURKEY PT
STATION TYPE (34): RURAL - INDUSTRIAL
AQCR (050): SOUTHEAST FLORIDA
DIFF. GMT: WEST 05 HOURS
UTM ZONE: 17
UTM NORTHING: 2814500
UTM EASTING: 00565000
ELEVATION ABOVE GROUND: 008 FT.
ELEVATION ABOVE MSL: 0008 FT.

LOCATION: JACKSONVILLE
SITECODE: 101960001A01
AGENCY TYPE: EPA/ATMOS. SURV.
LATITUDE: 30 D. 22 M. 05 S. N
LONGITUDE: 081 D. 39 M. 25 S. W
SUPPORTING AGENCY: DEPT OF HEALTH + REHABILITATIVE SERVICES
COMMENTS:
COUNTY (1080): DUVAL CO
SITE ADDR: 1217A PEARL STREET
STATION TYPE ( ):
AQCR (049): JACKSONVILLE-BRUNSWICK
DIFF. GMT:
UTM ZONE: 17
UTM NORTHING: 3359565
UTM EASTING: 436873
ELEVATION ABOVE GROUND: 45 FT.
ELEVATION ABOVE MSL: 55 FT.

LOCATION: JACKSONVILLE
SITECODE: 101960001F01
AGENCY TYPE: STATE
LATITUDE: 30 D. 22 M. 4 S. N
LONGITUDE: 81 D. 39 M. 25 S. W
SUPPORTING AGENCY: JACKSONVILLE DIVISION OF BIO-ENVIRONMENTAL SERVICES
COMMENTS:
COUNTY (1080): DUVAL CO
SITE ADDR: 1217 NORTH PEARL STREET
STATION TYPE (34): RURAL - INDUSTRIAL
AQCR (049): JACKSONVILLE-BRUNSWICK
DIFF. GMT: WEST 05 HOURS
UTM ZONE: 17
UTM NORTHING: 3359565
UTM EASTING: 00436873
ELEVATION ABOVE GROUND: 45 FT.
ELEVATION ABOVE MSL: 55 FT.

LOCATION: JACKSONVILLE
SITECODE: 101960002A01
AGENCY TYPE: EPA/ATMOS. SURV.
LATITUDE: D. M. S.
LONGITUDE: D. M. S.
SUPPORTING AGENCY: DUVAL HEALTH IMPROVEMENT AUTHORITY
COMMENTS:
COUNTY (1080): DUVAL CO
SITE ADDR: MONROE ST BETWEEN LAURA + HOGAN STREET
STATION TYPE (13): CENTER CITY - COMMERCIAL
AQCR (049): JACKSONVILLE-BRUNSWICK
DIFF. GMT: WEST 05 HOURS
UTM ZONE:
UTM NORTHING:
UTM EASTING:
ELEVATION ABOVE GROUND: 023 FT.
ELEVATION ABOVE MSL: 0016 FT.

LOCATION: JACKSONVILLE
SITECODE: 101960003F01
AGENCY TYPE: STATE
LATITUDE: 30 D. 19 M. 32 S. N
LONGITUDE: 081 D. 39 M. 46 S. W
SUPPORTING AGENCY: FLORIDA STATE BOARD OF HEALTH
COMMENTS:
COUNTY (1080): DUVAL CO
SITE ADDR: 135 RIVERSIDE AVE
STATION TYPE (21): SUBURBAN - INDUSTRIAL
AQCR (049): JACKSONVILLE-BRUNSWICK
DIFF. GMT: WEST 05 HOURS
UTM ZONE: 17
UTM NORTHING: 3354961
UTM EASTING: 436795
ELEVATION ABOVE GROUND: 60 FT.
ELEVATION ABOVE MSL: 70 FT.

LOCATION: JACKSONVILLE
SITECODE: 101960004H01
AGENCY TYPE: CITY
LATITUDE: 30 D. 17 M. 6 S. N
LONGITUDE: 81 D. 38 M. 37 S. W
SUPPORTING AGENCY: BIO-ENVIRONMENTAL SERVICES AIR POLL CONTROL
COMMENTS: IN TV STATION WEGA PARKING LOT ON TOP OFF SHOP MAIN INLVNCES POWERSAMPLER EL/GR 3' MSL 8' DUSTFALL BKT EL/GR 13' MS
COUNTY (1080): DUVAL CO
SITE ADDR: 1070 E ADAMS ST
STATION TYPE (11): CENTER CITY - INDUSTRIAL
AQCR (049): JACKSONVILLE-BRUNSWICK
DIFF. GMT: WEST 05 HOURS
UTM ZONE: 17
UTM NORTHING: 3354600
UTM EASTING: 00438100
ELEVATION ABOVE GROUND: 020 FT.
ELEVATION ABOVE MSL: 0327 FT.

LOCATION: JACKSONVILLE
SITECODE: 101960005H01
AGENCY TYPE: CITY
LATITUDE: 30 D. 19 M. 15 S. N
LONGITUDE: 81 D. 40 M. 53 S. W
SUPPORTING AGENCY: BIO-ENVIRONMENTAL SERVICES, AIR POLL. CONTROL
COMMENTS: LOCATED NEAR CHURCH MAJOR INFLUENCE TRAFFIC FROM EXPRESSWAY JAX DUSTFALL STA #2
COUNTY (1080): DUVAL CO
SITE ADDR: 23RD STREET & WILSON STREET
STATION TYPE (22): SUBURBAN - RESIDENTIAL
AQCR (049): JACKSONVILLE-BRUNSWICK
DIFF. GMT: WEST 05 HOURS
UTM ZONE: 17
UTM NORTHING: 3359600
UTM EASTING: 00434500
ELEVATION ABOVE GROUND: 013 FT.
ELEVATION ABOVE MSL: 0040 FT.

LOCATION: JACKSONVILLE
SITECODE: 101960006H01
AGENCY TYPE: CITY
LATITUDE: 30 D. 17 M. 5 S. N
LONGITUDE: 81 D. 43 M. 25 S. W
SUPPORTING AGENCY: BIO-ENVIRONMENTAL SERVICES, AIR POLL. CONTROL
COMMENTS: MAJOR INFLUENCES RAIL & TRUCK TRAVEL PLUS EXPRESSWAY SEP SAMPLER EL/GR 10' MSL 36' DUSTFALL BKT EL/GR 16' MSL 40'
COUNTY (1080): DUVAL CO
SITE ADDR: HUNT STREET
STATION TYPE (23): SUBURBAN - COMMERICAL
AQCR (049): JACKSONVILLE-BRUNSWICK
DIFF. GMT: WEST 05 HOURS
UTM ZONE: 17
UTM NORTHING: 3356633
UTM EASTING: 00430417
ELEVATION ABOVE GROUND: 003 FT.
ELEVATION ABOVE MSL: 0029 FT.

LOCATION: JACKSONVILLE COUNTY (1080): DUVAL CO UTM ZONE: 17
SITECODE: 101960007H01 SITE ADDR: 7004 HYDE GROVE AVENUE UTM NORTHING: 3350300
AGENCY TYPE: CITY STATION TYPE (22): SUBURBAN - RESIDENTIAL UTM EASTING: 0042680
LATITUDE: 30 D. 14 M. 44 S. N AQCR (049): JACKSONVILLE-BRUNSWICK ELEVATION ABOVE GROUND: 013 FT.
LONGITUDE: 81 D. 45 M. 39 S. W DIFF. GMT: WEST 05 HOURS ELEVATION ABOVE MSL: 0028 FT.
SUPPORTING AGENCY: BIO-ENVIRONMENTAL SERVICES, AIR POLL. CONTROL
COMMENTS: LOCATED EAST OF STREAM JAX DUSTFALL STA 6

LOCATION: JACKSONVILLE COUNTY (1080): DUVAL CO UTM ZONE: 17
SITECODE: 101960008H01 SITE ADDR: 4732 LINCREST STREET UTM NORTHING: 3362600
AGENCY TYPE: CITY STATION TYPE (22): SUBURBAN - RESIDENTIAL UTM EASTING: 0043080
LATITUDE: 30 D. 21 M. 24 S. N AQCR (049): JACKSONVILLE-BRUNSWICK ELEVATION ABOVE GROUND: 013 FT.
LONGITUDE: 81 D. 43 M. 12 S. W DIFF. GMT: WEST 05 HOURS ELEVATION ABOVE MSL: 0020 FT.
SUPPORTING AGENCY: BIO-ENVIRONMENTAL SERVICES, AIR POLL. CONTROL
COMMENTS: NEAR STREAM WATER TREATMENT PLANT IS IN VICINITY JAX DUSTFALL STA 11

LOCATION: JACKSONVILLE COUNTY (1080): DUVAL CO UTM ZONE: 17
SITECODE: 101960009H01 SITE ADDR: EASTPORT ROAD UTM NORTHING: 3367100
AGENCY TYPE: CITY STATION TYPE (34): RURAL - INDUSTRIAL UTM EASTING: 0046180
LATITUDE: 30 D. 23 M. 52 S. N AQCR (049): JACKSONVILLE-BRUNSWICK ELEVATION ABOVE GROUND: 013 FT.
LONGITUDE: 81 D. 36 M. 21 S. W DIFF. GMT: WEST 05 HOURS ELEVATION ABOVE MSL: 0022 FT.
SUPPORTING AGENCY: BIO-ENVIRONMENTAL SERVICES, AIR POLL. CONTROL
COMMENTS: NEAR WATER PUMPING STATION MAIN INFLUENCES PULP MILL, PAPER COATING PLANT JAX DUSTFALL STA 14

LOCATION: JACKSONVILLE COUNTY (1080): DUVAL CO UTM ZONE: 17
SITECODE: 101960010H01 SITE ADDR: BON AIRE DR OFF HECKSCHER UTM NORTHING: 3364100
AGENCY TYPE: CITY STATION TYPE (22): SUBURBAN - RESIDENTIAL UTM EASTING: 0043830
LATITUDE: 30 D. 22 M. 14 S. N AQCR (049): JACKSONVILLE-BRUNSWICK ELEVATION ABOVE GROUND: 013 FT.
LONGITUDE: 81 D. 38 M. 32 S. W DIFF. GMT: WEST 05 HOURS ELEVATION ABOVE MSL: 0023 FT.
SUPPORTING AGENCY: BIO-ENVIRONMENTAL SERVICES AIR POLL CONTROL
COMMENTS: NEAR INTERSECTION OF HECK SCHER DRIVE & I 95 EXPRESSWAY-MAIN INFLUENCES AUTO SHREDDER & EXPRESSWAY JAX DUSTFALL STA

LOCATION: JACKSONVILLE COUNTY (1080): DUVAL CO UTM ZONE: 17
SITECODE: 101960011H01 SITE ADDR: PEELER AND CARIBBEAN COURT UTM NORTHING: 3358690
AGENCY TYPE: CITY STATION TYPE (21): SUBURBAN - INDUSTRIAL UTM EASTING: 0042456
LATITUDE: 30 D. 19 M. 19 S. N AQCR (049): JACKSONVILLE-BRUNSWICK ELEVATION ABOVE GROUND: 004 FT.
LONGITUDE: 81 D. 35 M. 55 S. W DIFF. GMT: WEST 05 HOURS ELEVATION ABOVE MSL: 0043 FT.
SUPPORTING AGENCY: BIO-ENVIRONMENTAL SERVICES, AIR POLL. CONTROL 6925 EVERGREEN
COMMENTS: MAIN INF PULP MILL FERT PLT & OIL FIRED POWER PLT DUSTFALL STA 17 SFQ SAMPLER EL/GR 0' MSL 48' DUSTFALL RKT EL/GR 1

LOCATION: JACKSONVILLE COUNTY (1080): DUVAL CO UTM ZONE: 17
SITECODE: 101960012H01 SITE ADDR: MILL CREEK ROAD & EXPRESSWAY UTM NORTHING: 3354730
AGENCY TYPE: CITY STATION TYPE (22): SUBURBAN - RESIDENTIAL UTM EASTING: 0044600
LATITUDE: 30 D. 17 M. 10 S. N AQCR (049): JACKSONVILLE-BRUNSWICK ELEVATION ABOVE GROUND: 013 FT.
LONGITUDE: 81 D. 33 M. 41 S. W DIFF. GMT: WEST 05 HOURS ELEVATION ABOVE MSL: 0043 FT.
SUPPORTING AGENCY: BIO-ENVIRONMENTAL SERVICES, AIR POLL. CONTROL
COMMENTS: LOCATED OFF EXPRESSWAY NEAR STRIP MINE MAJOR INFLUENCE EXPRESSWAY JAX DUSTFALL STA 19

LOCATION: JACKSONVILLE COUNTY (1080): DUVAL CO UTM ZONE: 17
SITECODE: 101960013H01 SITE ADDR: 2017 RYAR ROAD UTM NORTHING: 3350600
AGENCY TYPE: CITY STATION TYPE (22): SUBURBAN - RESIDENTIAL UTM EASTING: 0044260
LATITUDE: 30 D. 14 M. 57 S. N AQCR (049): JACKSONVILLE-BRUNSWICK ELEVATION ABOVE GROUND: 013 FT.
LONGITUDE: 81 D. 35 M. 4 S. W DIFF. GMT: WEST 05 HOURS ELEVATION ABOVE MSL: 0028 FT.
SUPPORTING AGENCY: BIO-ENVIRONMENTAL SERVICES, AIR POLL. CONTROL
COMMENTS: LOCATED OFF BEACH BLVD W OF SPRING GLEN SCH MAJOR INFLUENCE TRAFFIC JAX DUSTFALL STA 22

LOCATION: JACKSONVILLE COUNTY (1080): DUVAL CO UTM ZONE: 17
SITECODE: 101960014H01 SITE ADDR: 6930 LALOME DR OFF DUPONT UTM NORTHING: 3366400
AGENCY TYPE: CITY STATION TYPE (22): SUBURBAN - RESIDENTIAL UTM EASTING: 0043800
LATITUDE: 30 D. 12 M. 40 S. N AQCR (049): JACKSONVILLE-BRUNSWICK ELEVATION ABOVE GROUND: 013 FT.
LONGITUDE: 81 D. 38 M. 5 S. W DIFF. GMT: WEST 05 HOURS ELEVATION ABOVE MSL: 0033 FT.
SUPPORTING AGENCY: BIO-ENVIRONMENTAL SERVICES AIR POLL CONTROL
COMMENTS: NEAR SCHOOL MAJOR INFLUENCE TRAFFIC RAFFIC JAX DUSTFALL STA 23

LOCATION: JACKSONVILLE COUNTY (1080): DUVAL CO UTM ZONE: 17
SITECODE: 101960015H01 SITE ADDR: BRIDO & BASIL ROAD UTM NORTHING: 3350700
AGENCY TYPE: CITY STATION TYPE (22): SUBURBAN - RESIDENTIAL UTM EASTING: 0043600
LATITUDE: 30 D. 14 M. 59 S. N AQCR (049): JACKSONVILLE-BRUNSWICK ELEVATION ABOVE GROUND: 013 FT.
LONGITUDE: 81 D. 38 M. 18 S. W DIFF. GMT: WEST 05 HOURS ELEVATION ABOVE MSL: 0033 FT.
SUPPORTING AGENCY: BIO-ENVIRONMENTAL SERVICES, AIR POLL. CONTROL
COMMENTS: LOC W OF FEC RAILROAD & N OF EMERSON ST MAJ INFLUENCES TRAFFIC & RR JAX DUSTFALL STA 24

LOCATION: JACKSONVILLE COUNTY (1080): DUVAL CO UTM ZONE: 17
SITECODE: 101960016H01 SITE ADDR: FOREST STREET & DELLWOOD AVENUE UTM NORTHING: 3354600
AGENCY TYPE: CITY STATION TYPE (13): CENTER CITY - COMMERCIAL UTM EASTING: 0043500
LATITUDE: 30 D. 17 M. 5 S. N AQCR (049): JACKSONVILLE-BRUNSWICK ELEVATION ABOVE GROUND: 014 FT.
LONGITUDE: 81 D. 40 M. 52 S. W DIFF. GMT: WEST 05 HOURS ELEVATION ABOVE MSL: 0031 FT.
SUPPORTING AGENCY: BIO-ENVIRONMENTAL SERVICES, AIR POLL. CONTROL
COMMENTS: LOC NEAR I-95 OVERPASS OF FOREST ST MAJOR INFLUENCE TRAFFIC JAX DUSTFALL STA 25

LOCATION: JACKSONVILLE COUNTY (1080): DUVAL CO UTM ZONE: 17
SITECODE: 101960017H01 SITE ADDR: 815 ARLINGTON RIVER DRIVE UTM NORTHING: 3354978
AGENCY TYPE: CITY STATION TYPE (23): SUBURBAN - COMMERICAL UTM EASTING: 0042532
LATITUDE: 30 D. 17 M. 19 S. N AQCR (049): JACKSONVILLE-BRUNSWICK ELEVATION ABOVE GROUND: 007 FT.
LONGITUDE: 81 D. 35 M. 51 S. W DIFF. GMT: WEST 05 HOURS ELEVATION ABOVE MSL: 0036 FT.
SUPPORTING AGENCY: BIO-ENVIRONMENTAL SERVICES AIR POLL CONTROL
COMMENTS: MAJOR INFLUENCE TRAFFIC L/GR 9' MSL 38' DUSTFALL RKT EL/GR 11' MSL 36' JA

LOCATION: JACKSONVILLE COUNTY (1080): DUVAL CO UTM ZONE: 17
SITECODE: 101960018H01 SITE ADDR: HAINES & 23RD STS UTM NORTHING: 3358500
AGENCY TYPE: CITY STATION TYPE (12): CENTER CITY - RESIDENTIAL UTM EASTING: 0043830
LATITUDE: 30 D. 19 M. 12 S. N AQCR (049): JACKSONVILLE-BRUNSWICK ELEVATION ABOVE GROUND: 013 FT.
LONGITUDE: 81 D. 38 M. 30 S. W DIFF. GMT: WEST 05 HOURS ELEVATION ABOVE MSL: 0030 FT.
SUPPORTING AGENCY: BIO-ENVIRONMENTAL SERVICES AIR POLL CONTROL
COMMENTS: LOCATED NORTH OF 20TH STREET EXPRESSWAY MAJOR INFLUENCES OIL FIRED4 SCHOOL MAJOR INFLJENCES POWER PLANT, PULP MILL

LOCATION: JACKSONVILLE COUNTY (1080): DUVAL CO UTM ZONE: 17
SITECODE: 101960019H01 SITE ADDR: MARQUETTE & HAMILTON STREET UTM NORTHING: 3350300
AGENCY TYPE: CITY STATION TYPE (22): SUBURBAN - RESIDENTIAL UTM EASTING: 0043040
LATITUDE: 30 D. 14 M. 45 S. N AQCR (049): JACKSONVILLE-BRUNSWICK ELEVATION ABOVE GROUND: 013 FT.
LONGITUDE: 81 D. 43 M. 24 S. W DIFF. GMT: WEST 05 HOURS ELEVATION ABOVE MSL: 0033 FT.
SUPPORTING AGENCY: BIO-ENVIRONMENTAL SERVICES, AIR POLL. CONTROL
COMMENTS: LOCATED ON EDGE OF SHOPPING CENTER MAJOR INFLUENCE TRAFFIC JAX DUSTFALL STA 29

FLORIDA

LOCATION: JACKSONVILLE
SITECODE: 101960020H01
AGENCY TYPE: CITY
LATITUDE: 30 D. 16 M. 44 S. N
LONGITUDE: 81 D. 45 M. 51 S. W
SUPPORTING AGENCY: BIO-ENVIRONMENTAL SERVICES AIR POLL CONTROL
COMMENTS: MAJOR INFLUENCE TRAFFIC
COUNTY (1080): DUVAL CO
SITE ADDR: 6959 STUART AVE
STATION TYPE (22): SUBURBAN - RESIDENTIAL
AQCR (049): JACKSONVILLE-BRUNSWICK
DIFF. GMT: WEST 05 HOURS
UTM ZONE: 17
UTM NORTHING: 3354000
UTM EASTING: 00426500
ELEVATION ABOVE GROUND: 013 FT.
ELEVATION ABOVE MSL: 0039 FT.
ALL STA 31

LOCATION: JACKSONVILLE
SITECODE: 101960021H01
AGENCY TYPE: CITY
LATITUDE: 30 D. 21 M. 20 S. N
LONGITUDE: 81 D. 40 M. 55 S. W
SUPPORTING AGENCY: BIO-ENVIRONMENTAL SERVICES, AIR POLL. CONTROL
COMMENTS: LOCATED SOUTH OF THE RIBAULT RIVER MAJOR INFLUENCES TRAFFIC AND A CHEMICAL PLANT JAX DISTFALL STA 33
COUNTY (1080): DUVAL CO
SITE ADDR: REID AVENUE & RIBAULT RIVER DRIVE
STATION TYPE (22): SURURBAN - RESIDENTIAL
AQCR (049): JACKSONVILLE-BRUNSWICK
DIFF. GMT: WEST 05 HOURS
UTM ZONE: 17
UTM NORTHING: 3362450
UTM EASTING: 00434450
ELEVATION ABOVE GROUND: 013 FT.
ELEVATION ABOVE MSL: 0023 FT.

LOCATION: JACKSONVILLE
SITECODE: 101960022H01
AGENCY TYPE: CITY
LATITUDE: 30 D. 18 M. 22 S. N
LONGITUDE: 81 D. 37 M. 42 S. W
SUPPORTING AGENCY: BIO-ENVIRONMENTAL SERVICES, AIR POLL. CONTROL
COMMENTS: LOCATED WEST OF THE PORT AUTHORITY MAJOR INFLUENCES INDUSTRIAL PLANTS JAX DISTFALL STA 36
COUNTY (1080): DUVAL CO
SITE ADDR: 8TH STREET & TALLEYRAND AVENUE
STATION TYPE (11): CENTER CITY - INDUSTRIAL
AQCR (049): JACKSONVILLE-BRUNSWICK
DIFF. GMT: WEST 05 HOURS
UTM ZONE: 17
UTM NORTHING: 3356950
UTM EASTING: 00439600
ELEVATION ABOVE GROUND: 013 FT.
ELEVATION ABOVE MSL: 0023 FT.

LOCATION: JACKSONVILLE
SITECODE: 101960023H01
AGENCY TYPE: CITY
LATITUDE: 30 D. 19 M. 22 S. N
LONGITUDE: 81 D. 37 M. 42 S. W
SUPPORTING AGENCY: BIO-ENVIRONMENTAL SERVICES, AIR POLL. CONTROL 6925 EVERGREEN
COMMENTS: LOCATED SOUTHWEST OF KENNEDY GENERATING STATION MAJOR INFLUENCES POWER PLANT, PULP MILL, AND INDUSTRIAL PLANTS JAX
COUNTY (1080): DUVAL CO
SITE ADDR: 1916 NE 25TH STREET
STATION TYPE (11): CENTER CITY - INDUSTRIAL
AQCR (049): JACKSONVILLE-BRUNSWICK
DIFF. GMT: WEST 05 HOURS
UTM ZONE: 17
UTM NORTHING: 3358800
UTM EASTING: 00439600
ELEVATION ABOVE GROUND: 013 FT.
ELEVATION ABOVE MSL: 0028 FT.

LOCATION: JACKSONVILLE
SITECODE: 101960024H01
AGENCY TYPE: CITY
LATITUDE: 30 D. 20 M. 27 S. N
LONGITUDE: 81 D. 38 M. 16 S. W
SUPPORTING AGENCY: BIO-ENVIRONMENTZL SERVICES, AIR POLL. CONTROL 6925 EVERGREEN
COMMENTS: LOC NEAR VAC CHURCH MAJOR INFLUENCES GYPSUM PLT & IND PLTS JAX DISTFALL STA 36
COUNTY (1080): DUVAL CO
SITE ADDR: EVERGREEN AVENUE & 56TH STREET
STATION TYPE (11): CENTER CITY - INDUSTRIAL
AQCR (049): JACKSONVILLE-BRUNSWICK
DIFF. GMT: WEST 05 HOURS
UTM ZONE: 17
UTM NORTHING: 3360800
UTM EASTING: 00438700
ELEVATION ABOVE GROUND: 013 FT.
ELEVATION ABOVE MSL: 0023 FT.

LOCATION: JACKSONVILLE
SITECODE: 101960025H01
AGENCY TYPE: CITY
LATITUDE: 30 D. 19 M. 52 S. N
LONGITUDE: 81 D. 36 M. 48 S. W
SUPPORTING AGENCY: BIO-ENVIRONMENTAL SERVICES, AIR POLL. CONTROL
COMMENTS: LOCATED 50' EAST OF ST. JOHNS RIVER MAJOR INFLUENCES POWER PLANT AND PULP MILL JAX DISTFALL STA 37
COUNTY (1080): DUVAL CO
SITE ADDR: WHITNEY & WAYLAND STREET
STATION TYPE (22): SURURBAN - RESIDENTIAL
AQCR (049): JACKSONVILLE-BRUNSWICK
DIFF. GMT: WEST 05 HOURS
UTM ZONE: 17
UTM NORTHING: 3359700
UTM EASTING: 00441050
ELEVATION ABOVE GROUND: 013 FT.
ELEVATION ABOVE MSL: 0023 FT.

LOCATION: JACKSONVILLE
SITECODE: 101960026H01
AGENCY TYPE: CITY
LATITUDE: 30 D. 18 M. 18 S. N
LONGITUDE: 81 D. 36 M. 38 S. W
SUPPORTING AGENCY: BIO-ENVIRONMENTAL SERVICES, AIR POLL. CONTROL
COMMENTS: LOCATED 30' EAST OF ST JOHNS RIVER MAJOR INFLUENCES INDUSTRIAL PLANTS ACROSS RIVER JAX DISTFALL STA 39
COUNTY (1080): DUVAL CO
SITE ADDR: FLORAL BLUFF ROAD
STATION TYPE (22): SURURBAN - RESIDENTIAL
AQCR (049): JACKSONVILLE-BRUNSWICK
DIFF. GMT: WEST 05 HOURS
UTM ZONE: 17
UTM NORTHING: 3356800
UTM EASTING: 00441300
ELEVATION ABOVE GROUND: 013 FT.
ELEVATION ABOVE MSL: 0023 FT.

LOCATION: JACKSONVILLE
SITECODE: 101960027H01
AGENCY TYPE: CITY
LATITUDE: 30 D. 16 M. 23 S. N
LONGITUDE: 81 D. 39 M. 7 S. W
SUPPORTING AGENCY: BIO-ENVIRONMENTAL SERVICES AIR POLL CONTROL
COMMENTS: MAJOR INFLUENCES OIL FIRED POWER PLANT POWER PLANT AND TRAFFIC JAX DISTFALL STA 41
COUNTY (1080): DUVAL CO
SITE ADDR: MANNING AV & ALABAMA AV
STATION TYPE (11): CENTER CITY - INDUSTRIAL
AQCR (049): JACKSONVILLE-BRUNSWICK
DIFF. GMT: WEST 05 HOURS
UTM ZONE: 17
UTM NORTHING: 3353300
UTM EASTING: 00437300
ELEVATION ABOVE GROUND: 013 FT.
ELEVATION ABOVE MSL: 0023 FT.

LOCATION: JACKSONVILLE
SITECODE: 101960028H01
AGENCY TYPE: CITY
LATITUDE: 30 D. 18 M. 8 S. N
LONGITUDE: 81 D. 39 M. 39 S. W
SUPPORTING AGENCY: BIO-ENVIRONMENTAL SERVICES AIR POLL CONTROL
COMMENTS: IN PARK MAJOR INFLUENCE CITY TRAFFIC PARK WOODED 11' MSL 21' DISTFALL RKT FLZGR 11' MSL 21' JAX DI
COUNTY (1080): DUVAL CO
SITE ADDR: 1375 ROAD ST
STATION TYPE (12): CENTER CITY - RESIDENTIAL
AQCR (049): JACKSONVILLE-BRUNSWICK
DIFF. GMT: WEST 05 HOURS
UTM ZONE: 17
UTM NORTHING: 3356545
UTM EASTING: 00436652
ELEVATION ABOVE GROUND: 011 FT.
ELEVATION ABOVE MSL: 0016 FT.

LOCATION: JACKSONVILLE
SITECODE: 101960029H01
AGENCY TYPE: CITY
LATITUDE: 30 D. 15 M. 38 S. N
LONGITUDE: 81 D. 37 M. 14 S. W
SUPPORTING AGENCY: BIO-ENVIRONMENTAL SERVICES, AIR POLL. CONTROL
COMMENTS: LOCATED 50' WEST OF LITTLE POTTSBURG CREEK MAJOR INFLUENCES POWER PLANT AND TRAFFIC JAX DISTFALL STA 43
COUNTY (1080): DUVAL CO
SITE ADDR: BLVD CENTER & NEW BEACH BLVD
STATION TYPE (23): SURURBAN - COMMERCIAL
AQCR (049): JACKSONVILLE-BRUNSWICK
DIFF. GMT: WEST 05 HOURS
UTM ZONE: 17
UTM NORTHING: 3351900
UTM EASTING: 00440300
ELEVATION ABOVE GROUND: 013 FT.
ELEVATION ABOVE MSL: 0033 FT.

LOCATION: JACKSONVILLE
SITECODE: 101960030H01
AGENCY TYPE: CITY
LATITUDE: 30 D. 15 M. 31 S. N
LONGITUDE: 81 D. 39 M. 14 S. W
SUPPORTING AGENCY: BIO-ENVIRONMENTAL SERVICES, AIR POLL. CONTROL
COMMENTS: LOCATED 30' EAST OF ST. JOHNS RIVER MAJOR INFLUENCES POWER PLANT AND TRAFFIC JAX DISTFALL STA 44
COUNTY (1080): DUVAL CO
SITE ADDR: HOLLY LANE & RIVER ROAD
STATION TYPE (22): SURURBAN - RESIDENTIAL
AQCR (049): JACKSONVILLE-BRUNSWICK
DIFF. GMT: WEST 05 HOURS
UTM ZONE: 17
UTM NORTHING: 3351700
UTM EASTING: 00437100
ELEVATION ABOVE GROUND: 013 FT.
ELEVATION ABOVE MSL: 0033 FT.

LOCATION: JACKSONVILLE
SITECODE: 101960031H01
AGENCY TYPE: CITY
LATITUDE: 30 D. 24 M. 3 S. N
LONGITUDE: 81 D. 37 M. 54 S. W
SUPPORTING AGENCY: BIO-ENVIRONMENTAL SERVICES, AIR POLL. CONTROL 6925 EVERGREEN
COMMENTS: NEAR SCH MAJ INF PULP MILL SEC POWER PLT OIL FIRED SEQ SAMPLER FLZGR 9' MSL 28' DISTFALL RKT FLZGR 14' MSL 34' DIST
COUNTY (1080): DUVAL CO
SITE ADDR: SAN MATEO ELEMENTARY SCHOOL
STATION TYPE (21): SURURBAN - INDUSTRIAL
AQCR (049): JACKSONVILLE-BRUNSWICK
DIFF. GMT: WEST 05 HOURS
UTM ZONE: 17
UTM NORTHING: 3367653
UTM EASTING: 03439310
ELEVATION ABOVE GROUND: 034 FT.
ELEVATION ABOVE MSL: 0024 FT.

LOCATION: JACKSONVILLE
SITECODE: 101960032H01
AGENCY TYPE: CITY
LATITUDE: 30 D. 19 M. 1 S. N
LONGITUDE: 81 D. 39 M. 39 S. W
SUPPORTING AGENCY: BIO-ENVIRONMENTAL SERVICES AIR POLL CONTROL
COMMENTS: PARK WOODED MAJOR INFLUENCES ELECTRIC GENERATING PLANT OIL FIRED GR 13' MSL 26' DISTFALL RKT FLZGR 12' MSL 25' DIS
COUNTY (1080): DUVAL CO
SITE ADDR: HOOKER PARK 2900 BENNETT ST
STATION TYPE (21): SURURBAN - INDUSTRIAL
AQCR (049): JACKSONVILLE-BRUNSWICK
DIFF. GMT: WEST 05 HOURS
UTM ZONE: 17
UTM NORTHING: 3358179
UTM EASTING: 00436652
ELEVATION ABOVE GROUND: 011 FT.
ELEVATION ABOVE MSL: 0033 FT.

LOCATION: JACKSONVILLE | COUNTY (1080): DUVAL CO | UTM ZONE: 17
SITECODE: 101960039H01 | SITE ADDR: 131 W MONROE ST HEMMING PARK | UTM NORTHING: 3355262
AGENCY TYPE: CITY | STATION TYPE (133): CENTER CITY - COMMERCIAL | UTM EASTING: 00436548
LATITUDE: 30 D. 17 M. 27 S. N | AQCR (049): JACKSONVILLE-BRUNSWICK | ELEVATION ABOVE GROUND: 011 FT.
LONGITUDE: 81 D. 39 M. 35 S. W | DIFF. GMT: WEST 05 HOURS | ELEVATION ABOVE MSL: 0033 FT.
SUPPORTING AGENCY: BIO-ENVIRONMENTAL SERVICES AIR POLL CONTROL
COMMENTS: DOWNTOWN-PARK NOT WOODED MAJOR INFLUENCE CITY TRAFFIC POWER PLANT SITE ON ONE STORY BUILDING DOWNTOWN

LOCATION: JACKSONVILLE | COUNTY (1080): DUVAL CO | UTM ZONE: 17
SITECODE: 101960039G01 | SITE ADDR: 980 MAIN ST | UTM NORTHING: 3355857
AGENCY TYPE: COUNTY | STATION TYPE (133): CENTER CITY - COMMERCIAL | UTM EASTING: 00436950
LATITUDE: 30 D. 17 M. 46 S. N | AQCR (049): JACKSONVILLE-BRUNSWICK | ELEVATION ABOVE GROUND: 013 FT.
LONGITUDE: 81 D. 39 M. 20 S. W | DIFF. GMT: WEST 05 HOURS | ELEVATION ABOVE MSL: 0017 FT.
SUPPORTING AGENCY: BIO-ENVIRONMENTAL SERVICES, AIR POLL. CONTROL 6925 EVERGREEN
COMMENTS: NEAR WATER TREATMENT PLANT MAJOR INFLUENCE CITY TRAFFIC

LOCATION: JACKSONVILLE | COUNTY (1080): DUVAL CO | UTM ZONE: 17
SITECODE: 101960039H01 | SITE ADDR: 980 MAIN ST | UTM NORTHING: 3355857
AGENCY TYPE: CITY | STATION TYPE (133): CENTER CITY - COMMERCIAL | UTM EASTING: 00436925
LATITUDE: 30 D. 17 M. 46 S. N | AQCR (049): JACKSONVILLE-BRUNSWICK | ELEVATION ABOVE GROUND: 013 FT.
LONGITUDE: 81 D. 39 M. 21 S. W | DIFF. GMT: WEST 05 HOURS | ELEVATION ABOVE MSL: 0027 FT.
SUPPORTING AGENCY: BIO-ENVIRONMENTAL SERVICES AIR POLL CONTROL
COMMENTS: NEAR WATER TREATMENT PLANT MAJOR INFLUENCE CITY TRAFFIC

LOCATION: JACKSONVILLE | COUNTY (1080): DUVAL CO | UTM ZONE: 17
SITECODE: 101960035H01 | SITE ADDR: 6925 EVERGREEN AV TRAILERT | UTM NORTHING: 3361263
AGENCY TYPE: CITY | STATION TYPE (211): SUBURBAN - INDUSTRIAL | UTM EASTING: 00438990
LATITUDE: 30 D. 20 M. 42 S. N | AQCR (049): JACKSONVILLE-BRUNSWICK | ELEVATION ABOVE GROUND: 012 FT.
LONGITUDE: 81 D. 38 M. 5 S. W | DIFF. GMT: WEST 05 HOURS | ELEVATION ABOVE MSL: 0017 FT.
SUPPORTING AGENCY: BIO-ENVIRONMENTAL SERVICES AIR POLL CONTROL
COMMENTS: TWO PULP MILLS TWO OIL FIRED POWER PLANTS GYPSUM MFG PLANT

LOCATION: JACKSONVILLE | COUNTY (1080): DUVAL CO | UTM ZONE: 17
SITECODE: 101960036H01 | SITE ADDR: 909 NE 25TH ST | UTM NORTHING: 3358800
AGENCY TYPE: CITY | STATION TYPE (211): SUBURBAN - INDUSTRIAL | UTM EASTING: 00439100
LATITUDE: 30 D. 19 M. 22 S. N | AQCR (049): JACKSONVILLE-BRUNSWICK | ELEVATION ABOVE GROUND: 013 FT.
LONGITUDE: 81 D. 38 M. S. W | DIFF. GMT: WEST 05 HOURS | ELEVATION ABOVE MSL: 0025 FT.
SUPPORTING AGENCY: BIO-ENVIRONMENTAL SERVICES AIR POLL CONTROL
COMMENTS: MAJOR INFLUENCES OIL FIRED POWER PLANT PULP MILL & INDUSTRIAL PLAN

LOCATION: JACKSONVILLE | COUNTY (1080): DUVAL CO | UTM ZONE: 17
SITECODE: 101960037H01 | SITE ADDR: SNYDER METH CHURCH 226 LAURA ST | UTM NORTHING: 3355214
AGENCY TYPE: CITY | STATION TYPE (133): CENTER CITY - COMMERCIAL | UTM EASTING: 00436598
LATITUDE: 30 D. 17 M. 25 S. N | AQCR (049): JACKSONVILLE-BRUNSWICK | ELEVATION ABOVE GROUND: 010 FT.
LONGITUDE: 81 D. 39 M. 33 S. W | DIFF. GMT: WEST 05 HOURS | ELEVATION ABOVE MSL: 0030 FT.
SUPPORTING AGENCY: BIO-ENVIRONMENTAL SERVICES AIR POLL CONTROL
COMMENTS: ELECTRIC GENERATING PLANT-SHIPYARD-COFFEE ROASTING PLT EXPWY

LOCATION: JACKSONVILLE | COUNTY (1080): DUVAL CO | UTM ZONE: 17
SITECODE: 101960038H01 | SITE ADDR: 1464 HENDRICKS AVE | UTM NORTHING: 3353130
AGENCY TYPE: CITY | STATION TYPE (22): SUBURBAN - RESIDENTIAL | UTM EASTING: 00437200
LATITUDE: 30 D. 16 M. 17 S. N | AQCR (049): JACKSONVILLE-BRUNSWICK | ELEVATION ABOVE GROUND: 016 FT.
LONGITUDE: 81 D. 39 M. 10 S. W | DIFF. GMT: WEST 05 HOURS | ELEVATION ABOVE MSL: 0033 FT.
SUPPORTING AGENCY: BIO-ENVIRONMENTAL SERVICES AIR POLL CONTROL
COMMENTS: MAIN INFLUENCE OIL FIRED POWER PLANT & EXPRESSWAY

LOCATION: JACKSONVILLE | COUNTY (1080): DUVAL CO | UTM ZONE: 17
SITECODE: 101960039H01 | SITE ADDR: 338 MARGARET ST | UTM NORTHING: 3354900
AGENCY TYPE: CITY | STATION TYPE (111): CENTER CITY - INDUSTRIAL | UTM EASTING: 00434300
LATITUDE: 30 D. 17 M. 12 S. N | AQCR (049): JACKSONVILLE-BRUNSWICK | ELEVATION ABOVE GROUND: 010 FT.
LONGITUDE: 81 D. 40 M. 59 S. W | DIFF. GMT: WEST 05 HOURS | ELEVATION ABOVE MSL: 0023 FT.
SUPPORTING AGENCY: BIO-ENVIRONMENTAL SERVICES AIR POLL CONTROL
COMMENTS: MAJOR INFLUENCE EXPRESSWAY & RENDERING PLANT

LOCATION: JACKSONVILLE | COUNTY (1080): DUVAL CO | UTM ZONE: 17
SITECODE: 101960040H01 | SITE ADDR: 5501 VERNA BLVD LEMMERITT PARK | UTM NORTHING: 3353600
AGENCY TYPE: CITY | STATION TYPE (233): SUBURBAN - COMMERICAL | UTM EASTING: 00429000
LATITUDE: 30 D. 16 M. 31 S. N | AQCR (049): TAMPA | ELEVATION ABOVE GROUND: 010 FT.
LONGITUDE: 81 D. 44 M. 17 S. W | DIFF. GMT: WEST 05 HOURS | ELEVATION ABOVE MSL: 0036 FT.
SUPPORTING AGENCY: BIO-ENVIRONMENTAL SERVICES AIR POLL CONTROL
COMMENTS: IN PARK & NEAR SCHOOL MAIN INFLUENCE TRAFFIC

LOCATION: JACKSONVILLE | COUNTY (1080): DUVAL CO | UTM ZONE: 17
SITECODE: 101960041H01 | SITE ADDR: 11264 AVERY DRIVE | UTM NORTHING: 3367600
AGENCY TYPE: CITY | STATION TYPE (211): SUBURBAN - INDUSTRIAL | UTM EASTING: 00439700
LATITUDE: 30 D. 24 M. 8 S. N | AQCR (049): JACKSONVILLE-BRUNSWICK | ELEVATION ABOVE GROUND: 014 FT.
LONGITUDE: 81 D. 37 M. 40 S. W | DIFF. GMT: WEST 05 HOURS | ELEVATION ABOVE MSL: 0034 FT.
SUPPORTING AGENCY: BIO-ENVIRONMENTAL SERVICES AIR POLL CONTROL
COMMENTS: NEAR SCHOOL MAJOR INFLUENCE PULP MILL SECONDARY INFLUENCE POWER PT

LOCATION: JACKSONVILLE | COUNTY (1080): DUVAL CO | UTM ZONE: 17
SITECODE: 101960042H01 | SITE ADDR: 1767 SANDALWOOD AVE | UTM NORTHING: 3352700
AGENCY TYPE: CITY | STATION TYPE (411): REMOTE | UTM EASTING: 00450500
LATITUDE: 30 D. 16 M. 6 S. N | AQCR (049): JACKSONVILLE-BRUNSWICK | ELEVATION ABOVE GROUND: 010 FT.
LONGITUDE: 81 D. 30 M. 53 S. W | DIFF. GMT: WEST 05 HOURS | ELEVATION ABOVE MSL: 0039 FT.
SUPPORTING AGENCY: BIO-ENVIRONMENTAL SERVICES AIR POLL CONTROL
COMMENTS: LOCATED AT A WAST TREATMENT PLANT

LOCATION: JACKSONVILLE | COUNTY (1080): DUVAL CO | UTM ZONE: 17
SITECODE: 101960043H01 | SITE ADDR: 7700 LENOX AVE | UTM NORTHING: 3352000
AGENCY TYPE: CITY | STATION TYPE (22): SUBURBAN - RESIDENTIAL | UTM EASTING: 00425400
LATITUDE: 30 D. 15 M. 39 S. N | AQCR (049): JACKSONVILLE-BRUNSWICK | ELEVATION ABOVE GROUND: 010 FT.
LONGITUDE: 81 D. 46 M. 32 S. W | DIFF. GMT: WEST 05 HOURS | ELEVATION ABOVE MSL: 0032 FT.
SUPPORTING AGENCY: BIO-ENVIRONMENTAL SERVICES AIR POLL CONTROL
COMMENTS: ONTOP OF SEWAGE PLANT

LOCATION: JACKSONVILLE | COUNTY (1080): DUVAL CO | UTM ZONE: 17
SITECODE: 101960044H01 | SITE ADDR: MT VERNON CIRCLE & DR | UTM NORTHING: 3350500
AGENCY TYPE: CITY | STATION TYPE (22): SUBURBAN - RESIDENTIAL | UTM EASTING: 00426900
LATITUDE: 30 D. 14 M. 50 S. N | AQCR (049): JACKSONVILLE-BRUNSWICK | ELEVATION ABOVE GROUND: 013 FT.
LONGITUDE: 81 D. 45 M. 35 S. W | DIFF. GMT: WEST 05 HOURS | ELEVATION ABOVE MSL: 0026 FT.
SUPPORTING AGENCY: BIO-ENVIRONMENTAL SERVICES AIR POLL CONTROL
COMMENTS:

FLORIDA

LOCATION: JACKSONVILLE
SITECODE: 101960065H01
AGENCY TYPE: CITY
LATITUDE: 30 D. 18 M. 34 S. N
LONGITUDE: 81 D. 36 M. 38 S. W
SUPPORTING AGENCY: BIO-ENVIRONMENTAL SERVICES AIR POLL CONTROL
COMMENTS: MAJOR INFLUENCES PULP MILL & OIL FIRED GENNERATING STATION

COUNTY (1080): DUVAL CO
SITE ADDR: 2800 UNIVERSITY BLVD JACKSONVILLE UNIV
STATION TYPE (21): SUBURBAN - INDUSTRIAL
AQCR (049): JACKSONVILLE-BRUNSWICK
DIFF. GMT: WEST 05 HOURS

UTM ZONE: 17
UTM NORTHING: 3397300
UTM EASTING: 00441300
ELEVATION ABOVE GROUND: 012 FT.
ELEVATION ABOVE MSL: 0031 FT.

LOCATION: JACKSONVILLE
SITECODE: 101960046H01
AGENCY TYPE: CITY
LATITUDE: 30 D. 17 M. 19 S. N
LONGITUDE: 81 D. 36 M. 32 S. W
SUPPORTING AGENCY: BIO-ENVIRONMENTAL SERVICES AIR POLL CONTROL
COMMENTS: LOCATED 30' WEST OF TOLL BOOTHS AND 4' OFF ROAD. MAJOR INFLUENCES

COUNTY (1080): DUVAL CO
SITE ADDR: 5420 EXPRESSWAY MATTHEWS BRDG TOLL PLAZA
STATION TYPE (24): SUBURBAN - MOBILE
AQCR (049): JACKSONVILLE-BRUNSWICK
DIFF. GMT: WEST 05 HOURS

UTM ZONE: 17
UTM NORTHING: 3356990
UTM EASTING: 00441635
ELEVATION ABOVE GROUND: 012 FT.
ELEVATION ABOVE MSL: 0027 FT.

LOCATION: JACKSONVILLE
SITECODE: 101960047F01
AGENCY TYPE: STATE
LATITUDE: 30 D. 19 M. 37 S. N
LONGITUDE: 81 D. 36 M. 34 S. W
SUPPORTING AGENCY: BIO-ENVIRONMENTAL SERVICES AIR POLL CONTROL
COMMENTS: LOCATED 100 FT SOUTHEAST OF TOLLBOOTHS & 30 FT OFF ROAD; TRAFFIC IS MAJOR INFLUENCE

COUNTY (1080): DUVAL CO
SITE ADDR: 5420 EXPRESSWAY
STATION TYPE (24): SUBURBAN - MOBILE
AQCR (049): JACKSONVILLE-BRUNSWICK
DIFF. GMT: WEST 05 HOURS

UTM ZONE: 17
UTM NORTHING: 3355000
UTM EASTING: 00441400
ELEVATION ABOVE GROUND: 16 FT.
ELEVATION ABOVE MSL: 43 FT.

LOCATION: JACKSONVILLE
SITECODE: 101960047F05
AGENCY TYPE: STATE
LATITUDE: 30 D. 19 M. 37 S. N
LONGITUDE: 81 D. 36 M. 34 S. W
SUPPORTING AGENCY: JACKSONVILLE DIVISION OF BIO-ENVIRONMENTAL SERVICES
COMMENTS: LOCATED 100 FT SOUTHEAST OF TOLL BOOTHS & 30 FT OFF ROAD; TRAFFIC MAJOR INFLUENCE

COUNTY (1080): DUVAL CO
SITE ADDR: 5420 EXPRESSWAY
STATION TYPE (24): SUBURBAN - MOBILE
AQCR (049): JACKSONVILLE-BRUNSWICK
DIFF. GMT: WEST 05 HOURS

UTM ZONE: 17
UTM NORTHING: 3355000
UTM EASTING: 00441400
ELEVATION ABOVE GROUND: 016 FT.
ELEVATION ABOVE MSL: 0043 FT.

LOCATION: JACKSONVILLE
SITECODE: 101960047G01
AGENCY TYPE: COUNTY
LATITUDE: 30 D. 19 M. 37 S. N
LONGITUDE: 81 D. 36 M. 34 S. W
SUPPORTING AGENCY: JACKSONVILLE DIVISION OF BIO-ENVIRONMENTAL SERVICES
COMMENTS: LOCATED 100 FT SOUTHEAST OF TOLL BOOTHS & 30 FEET OFF ROAD; TRAFFIC IS MAJOR INFLUENCE

COUNTY (1080): DUVAL CO
SITE ADDR: 5420 EXPRESSWAY
STATION TYPE (24): SUBURBAN - MOBILE
AQCR (049): JACKSONVILLE-BRUNSWICK
DIFF. GMT: WEST 05 HOURS

UTM ZONE: 17
UTM NORTHING: 3355000
UTM EASTING: 00441400
ELEVATION ABOVE GROUND: 016 FT.
ELEVATION ABOVE MSL: 0043 FT.

LOCATION: JACKSONVILLE
SITECODE: 101960047H01
AGENCY TYPE: CITY
LATITUDE: 30 D. 17 M. 19 S. N
LONGITUDE: 81 D. 36 M. 34 S. W
SUPPORTING AGENCY: BIO-ENVIRONMENTAL SERVICES AIR POLL CONTROL
COMMENTS: LOCATED 100FT SE OF TOLL BOOTHS AND 30FT OFF ROAD MAJOR INFLUENCES

COUNTY (1080): DUVAL CO
SITE ADDR: 5420 EXPRESSWAY
STATION TYPE (100):
AQCR (049): JACKSONVILLE-BRUNSWICK
DIFF. GMT: WEST 05 HOURS

UTM ZONE: 17
UTM NORTHING: 3355000
UTM EASTING: 00441400
ELEVATION ABOVE GROUND: 016 FT.
ELEVATION ABOVE MSL: 0043 FT.

LOCATION: JACKSONVILLE
SITECODE: 101960049H01
AGENCY TYPE: CITY
LATITUDE: 30 D. 19 M. 51 S. N
LONGITUDE: 81 D. 39 M. 38 S. W
SUPPORTING AGENCY: BIO ENVIRONMENTAL SERVICES AIR POLLUTION CONTROL
COMMENTS: DOWNTOWN PARK NOT MONITORED MAJOR INTERFERENCE CITY TRAFFIC POWER PLANT [illegible]

COUNTY (1080): DUVAL CO
SITE ADDR: 115 W MONROE ST HEMMING PARK
STATION TYPE (13): CENTER CITY - COMMERCIAL
AQCR (049): JACKSONVILLE-BRUNSWICK
DIFF. GMT: WEST 05 HOURS

UTM ZONE: 17
UTM NORTHING: 3355462
UTM EASTING: 00436500
ELEVATION ABOVE GROUND: 011 FT.
ELEVATION ABOVE MSL: 0042 FT.

LOCATION: JACKSONVILLE
SITECODE: 101960049H01
AGENCY TYPE: CITY
LATITUDE: 30 D. 20 M. 38 S. N
LONGITUDE: 81 D. 39 M. 42 S. W
SUPPORTING AGENCY: BIO-ENVIRONMENTAL SERVICES - AIR POLL CONTROL
COMMENTS: SAMPLING IS LOCATED ON TOP OF HEALTH BUILDING. 1030 FEET EAST OF I-95; 1-1/2 MILES [illegible] CITY HALL

COUNTY (1080): DUVAL CO
SITE ADDR: 515 W 6TH STREET
STATION TYPE (13): CENTER CITY - RESIDENTIAL
AQCR (049): JACKSONVILLE-BRUNSWICK
DIFF. GMT: WEST 05 HOURS

UTM ZONE: 17
UTM NORTHING: 3356976
UTM EASTING: 00436605
ELEVATION ABOVE GROUND: [illegible] FT.
ELEVATION ABOVE MSL: 0040 FT.

LOCATION: JACKSONVILLE
SITECODE: 101960050F01
AGENCY TYPE: STATE
LATITUDE: 30 D. 17 M. 16 S. N
LONGITUDE: 81 D. 37 M. 47 S. W
SUPPORTING AGENCY: FLORIDA DEPARTMENT OF POLLUTION CONTROL
COMMENTS: END OF STREET ADJACENT TO RUBBISH DUMP; VICINITY OF I-95; [illegible]

COUNTY (1080): DUVAL CO
SITE ADDR: 3426 BELLS ROAD
STATION TYPE (13): CENTER CITY - COMMERCIAL
AQCR (049): JACKSONVILLE-BRUNSWICK
DIFF. GMT: WEST 05 HOURS

UTM ZONE: 17
UTM NORTHING: 3351003
UTM EASTING: [illegible]
ELEVATION ABOVE GROUND: FT.
ELEVATION ABOVE MSL: FT.

LOCATION: JACKSONVILLE
SITECODE: 101960051P05
AGENCY TYPE: EPA REGION
LATITUDE: 30 D. 14 M. 0 S. N
LONGITUDE: 81 D. 41 M. 15 S. W
SUPPORTING AGENCY: EPA REG IV
COMMENTS: JACKSONVILLE NAVAL AIR STATION WATER TREATMENT FACILITY

COUNTY (1080): DUVAL CO
SITE ADDR: JACKSONVILLE NAVAL AIR STA
STATION TYPE (23): SUBURBAN - COMMERCIAL
AQCR (049): JACKSONVILLE-BRUNSWICK
DIFF. GMT: WEST 05 HOURS

UTM ZONE: 17
UTM NORTHING: 3346915
UTM EASTING: [illegible]
ELEVATION ABOVE GROUND: [illegible] FT.
ELEVATION ABOVE MSL: FT.

LOCATION: JACKSONVILLE, FLA
SITECODE: 101990080A05
AGENCY TYPE: EPA/ATMOS. SURV.
LATITUDE: D. M. S. N
LONGITUDE: D. M. S. W
SUPPORTING AGENCY: BIO-ENVIRONMENTAL SERVICES AIR POLLUTION CONTROL
COMMENTS:

COUNTY (0000):
SITE ADDR: SNYDER UNITED METH CHURCH-276 LAURA ST
STATION TYPE (100):
AQCR (049): JACKSONVILLE-BRUNSWICK
DIFF. GMT:

UTM ZONE:
UTM NORTHING:
UTM EASTING:
ELEVATION ABOVE GROUND: [illegible]
ELEVATION ABOVE MSL: [illegible]

LOCATION: JACKSONVILLE, FLA
SITECODE: 101990081A05
AGENCY TYPE: EPA/ATMOS. SURV.
LATITUDE: D. M. S. N
LONGITUDE: D. M. S. W
SUPPORTING AGENCY: BIO-ENVIRONMENTAL SERVICES AIR POLLUTION CONTROL
COMMENTS:

COUNTY (1080): DUVAL CO
SITE ADDR: AIR POLL CNTRL LABORATORY-6925 [illegible]
STATION TYPE (1[illegible]):
AQCR (049): JACKSONVILLE-BRUNSWICK
DIFF. GMT:

UTM ZONE:
UTM NORTHING:
UTM EASTING:
ELEVATION ABOVE GROUND: [illegible] FT.
ELEVATION ABOVE MSL: [illegible] FT.

LOCATION: KEY WEST
SITECODE: 102040001F01
AGENCY TYPE: STATE
LATITUDE: 24 D. 33 M. 54 S. N
LONGITUDE: 81 D. 47 M. 37 S. W
SUPPORTING AGENCY: FLORIDA DEPARTMENT OF POLLUTION CONTROL
COMMENTS: U. S. NAVAL AIR STATION ANNEX HELITHORT BUILDING E-56 ROOFTOP [illegible]

COUNTY (2820): MONROE CO
SITE ADDR: U S NAVAL AIR STATION ANNEX PALM AVENUE
STATION TYPE (13): CENTER CITY - COMMERCIAL
AQCR (050): SOUTHEAST FLORIDA
DIFF. GMT: WEST 05 HOURS

UTM ZONE: 17
UTM NORTHING: [illegible]
UTM EASTING: [illegible]
ELEVATION ABOVE GROUND: [illegible] FT.
ELEVATION ABOVE MSL: [illegible] FT.

LOCATION: KISSIMMEE
SITECODE: 102060031F03
AGENCY TYPE: STATE
LATITUDE: 28 D. 17 M. 30 S. N
LONGITUDE: 81 D. 24 M. 24 S. W
SUPPORTING AGENCY: FLORIDA DEPARTMENT OF POLLUTION CONTROL
COMMENTS: POLICE STATION ON MAIN ROAD U S 17-92

COUNTY (39201): OSCEOLA CO
SITE ADDR: N NEWTON STEWART STREET
STATION TYPE (13): CENTER CITY - COMMERCIAL
AQCR (0460): CENTRAL FLORIDA
DIFF. GMT: WEST 05 HOURS

UTM ZONE: 17
UTM NORTHING: 3129600
UTM EASTING: 0060000
ELEVATION ABOVE GROUND: 009 FT.
ELEVATION ABOVE MSL: 0075 FT.

LOCATION: LAKE WORTH
SITECODE: 102220031F01
AGENCY TYPE: STATE
LATITUDE: 26 D. 36 M. 39 S. N
LONGITUDE: 80 D. 4 M. 5 S. W
SUPPORTING AGENCY: PALM BEACH COUNTY HEALTH DEPARTMENT
COMMENTS: CITY WATER TREATMENT PLANT ADJACENT TO RR, SCHOOL AND POWER PLANT

COUNTY (34201): PALM BEACH CO
SITE ADDR: 501 - 509 COLLEGE STREET
STATION TYPE (13): CENTER CITY - COMMERCIAL
AQCR (0500): SOUTHEAST FLORIDA
DIFF. GMT: WEST 05 HOURS

UTM ZONE: 17
UTM NORTHING: 2943537
UTM EASTING: 0059279S
ELEVATION ABOVE GROUND: 023 FT.
ELEVATION ABOVE MSL: 0049 FT.

LOCATION: LAUDERDALE LAKES
SITECODE: 102270031G01
AGENCY TYPE: COUNTY
LATITUDE: 26 D. 13 M. 17 S. N
LONGITUDE: 80 D. 12 M. 14 S. W
SUPPORTING AGENCY: BROWARD COUNTY POLLUTION CONTROL BOARD
COMMENTS: STATION 06

COUNTY (06203): BROWARD CO
SITE ADDR: 3701 N STATE RD 7
STATION TYPE (23): SUBURBAN - COMMERICAL
AQCR (050): SOUTHEAST FLORIDA
DIFF. GMT: WEST 05 HOURS

UTM ZONE: 17
UTM NORTHING: 2894756
UTM EASTING: 0057954S
ELEVATION ABOVE GROUND: 024 FT.
ELEVATION ABOVE MSL: 0034 FT.

LOCATION: LAUDERDALE LAKES
SITECODE: 102270001G03
AGENCY TYPE: COUNTY
LATITUDE: 26 D. 13 M. 17 S. N
LONGITUDE: 80 D. 12 M. 14 S. W
SUPPORTING AGENCY: BROWARD COUNTY POLLUTION CONTROL BOARD
COMMENTS: STATION 06, AIR LAB #1

COUNTY (06203): BROWARD CO
SITE ADDR: 3701 NORTH STATE ROAD 207
STATION TYPE (23): SUBURBAN - COMMERICAL
AQCR (050: SOUTHEAST FLORIDA
DIFF. GMT: WEST 05 HOURS

UTM ZONE: 17
UTM NORTHING: 2894756
UTM EASTING: 0057954S
ELEVATION ABOVE GROUND: 024 FT.
ELEVATION ABOVE MSL: 0034 FT.

LOCATION: LAUDERDALE LAKES
SITECODE: 102270002G01
AGENCY TYPE: COUNTY
LATITUDE: 26 D. 13 M. 17 S. N
LONGITUDE: 80 D. 12 M. 14 S. W
SUPPORTING AGENCY: BROWARD COUNTY POLLUTION CONTROL BOARD
COMMENTS: AIR LAB #1

COUNTY (06203): BROWARD CO
SITE ADDR: AIR LAB #1 3701 N STATE RD 7
STATION TYPE (23): SUBURBAN - COMMERICAL
AQCR (050): SOUTHEAST FLORIDA
DIFF. GMT: WEST 05 HOURS

UTM ZONE: 17
UTM NORTHING: 2894756
UTM EASTING: 0057954S
ELEVATION ABOVE GROUND: 024 FT.
ELEVATION ABOVE MSL: 0034 FT.

LOCATION: LEON COUNTY
SITECODE: 102340031F02
AGENCY TYPE: STATE
LATITUDE: 30 D. 25 M. 39 S. N
LONGITUDE: 84 D. 13 M. 44 S. W
SUPPORTING AGENCY: FLORIDA DEPARTMENT OF POLLUTION CONTROL
COMMENTS: NEAR US #27 & CAPITAL CIRCLE INTERSECTION: TALLAHASSEE AREA

COUNTY (23403): LEON CO
SITE ADDR: KIRKMAN BUILDING APPALACHEE PARKWAY
STATION TYPE (26): SUBURBAN - MOBILE
AQCR (049): JACKSONVILLE-BRUNSWICK
DIFF. GMT: WEST 05 HOURS

UTM ZONE: 16
UTM NORTHING: 3369250
UTM EASTING: 0076616O
ELEVATION ABOVE GROUND: 039 FT.
ELEVATION ABOVE MSL: 0219 FT.

LOCATION: LEON COUNTY
SITECODE: 102340031F05
AGENCY TYPE: STATE
LATITUDE: 30 D. 25 M. 39 S. N
LONGITUDE: 84 D. 13 M. 44 S. W
SUPPORTING AGENCY: FLORIDA DEPARTMENT OF POLLUTION CONTROL
COMMENTS: NEAR US #27 & CAPITAL CAPITAL CIRCLE INTERSECTION TALLAHASSEE AREA

COUNTY (23403): LEON CO
SITE ADDR: KIRKMAN BUILDING APPALACHEE PARKWAY
STATION TYPE (26): SUBURBAN - MOBILE
AQCR (049): JACKSONVILLE-BRUNSWICK
DIFF. GMT: WEST 05 HOURS

UTM ZONE: 16
UTM NORTHING: 3369250
UTM EASTING: 0076616O
ELEVATION ABOVE GROUND: 039 FT.
ELEVATION ABOVE MSL: 0219 FT.

LOCATION: MANATEE COUNTY
SITECODE: 102540031A50
AGENCY TYPE: EPA/ATMOS. SURV.
LATITUDE: 82 D. 34 M. 35 S. N
LONGITUDE: 26 D. 29 M. 41 S. W
SUPPORTING AGENCY: MANATEE COUNTY HEALTH DEPARTMENT
COMMENTS:

COUNTY (25403): MANATEE CO
SITE ADDR: STATE RANGER FIRE TOWER HDQTRSIONECO*
STATION TYPE (3):
AQCR (052): WEST CENTRAL FLORIDA
DIFF. GMT:

UTM ZONE: 26
UTM NORTHING: 9169065
UTM EASTING: 507289
ELEVATION ABOVE GROUND: 2 FT.
ELEVATION ABOVE MSL: 16 FT.

LOCATION: MANATEE COUNTY
SITECODE: 102540002G02
AGENCY TYPE: COUNTY
LATITUDE: 27 D. 35 M. 44 S. N
LONGITUDE: 82 D. 33 M. 37 S. W
SUPPORTING AGENCY: MANATEE COUNTY HEALTH DEPARTMENT
COMMENTS: AMBIENT AIR SAMPLER ELEV/GR 15 FEET

COUNTY (25403): MANATEE CO
SITE ADDR: COACH HOUSE-EXPERIMENTAL FARM ROAD
STATION TYPE (31): RURAL - NEAR URBAN
AQCR (052): WEST CENTRAL FLORIDA
DIFF. GMT: WEST 05 HOURS

UTM ZONE: 17
UTM NORTHING: 3053200
UTM EASTING: 0034600O
ELEVATION ABOVE GROUND: 003 FT.
ELEVATION ABOVE MSL: 0000 FT.

LOCATION: MANATEE COUNTY
SITECODE: 102540003G02
AGENCY TYPE: COUNTY
LATITUDE: 27 D. 24 M. 21 S. N
LONGITUDE: 82 D. 33 M. 53 S. W
SUPPORTING AGENCY: MANATEE COUNTY HEALTH DEPARTMENT
COMMENTS: 1/4 MILE NORTH OF BRADENTON SARASOTA AIRPORT

COUNTY (25403): MANATEE CO
SITE ADDR: WHITFIELD FIRE DEPT 7806 PONCE DE LEON
STATION TYPE (23): SUBURBAN - COMMERICAL
AQCR (052): WEST CENTRAL FLORIDA
DIFF. GMT: WEST 05 HOURS

UTM ZONE: 17
UTM NORTHING: 3032200
UTM EASTING: 0034530O
ELEVATION ABOVE GROUND: 005 FT.
ELEVATION ABOVE MSL: FT.

LOCATION: MANATEE COUNTY
SITECODE: 102540003G03
AGENCY TYPE: COUNTY
LATITUDE: 27 D. 24 M. 21 S. N
LONGITUDE: 82 D. 33 M. 53 S. W
SUPPORTING AGENCY: MANATEE COUNTY HEALTH DEPARTMENT
COMMENTS: 1/4 MILE NORTH OF BRADENTON SARASOTA AIRPORT

COUNTY (25403): MANATEE CO
SITE ADDR: WHITFIELD FIRE DEPT 7806 PONCE DE LEON
STATION TYPE (23): SUBURBAN - COMMERICAL
AQCR (052): WEST CENTRAL FLORIDA
DIFF. GMT: WEST 05 HOURS

UTM ZONE: 17
UTM NORTHING: 3032200
UTM EASTING: 0034530O
ELEVATION ABOVE GROUND: 005 FT.
ELEVATION ABOVE MSL: 0000 FT.

LOCATION: MANATEE COUNTY
SITECODE: 102540004G03
AGENCY TYPE: COUNTY
LATITUDE: 27 D. 29 M. 47 S. N
LONGITUDE: 82 D. 21 M. 38 S. W
SUPPORTING AGENCY: MANATEE COUNTY HEALTH DEPARTMENT
COMMENTS:

COUNTY (25403): MANATEE CO
SITE ADDR: COUNTY UTILITIES TREATMENT PLANT RT 64
STATION TYPE (32): RURAL - AGRICULTURAL
AQCR (052): WEST CENTRAL FLORIDA
DIFF. GMT: WEST 05 HOURS

UTM ZONE: 17
UTM NORTHING: 3042000
UTM EASTING: 0036560O
ELEVATION ABOVE GROUND: 018 FT.
ELEVATION ABOVE MSL: 0000 FT.

LOCATION: MANATEE COUNTY
SITECODE: 102540005G02
AGENCY TYPE: COUNTY
LATITUDE: 27 D. 38 M. 41 S. N
LONGITUDE: 82 D. 31 M. 26 S. W
SUPPORTING AGENCY: MANATEE COUNTY HEALTH DEPARTMENT
COMMENTS: HI-VOL STATION

COUNTY (25403): MANATEE CO
SITE ADDR: COUNTY LINE AT U S 41
STATION TYPE (34): RURAL - INDUSTRIAL
AQCR (052): WEST CENTRAL FLORIDA
DIFF. GMT: WEST 05 HOURS

UTM ZONE: 17
UTM NORTHING: 3058600
UTM EASTING: 0034960O
ELEVATION ABOVE GROUND: 005 FT.
ELEVATION ABOVE MSL: 0000 FT.

FLORIDA

LOCATION: MANATEE COUNTY
SITECODE: 102540006G02
AGENCY TYPE: COUNTY
LATITUDE: 27 D. 37 M. 57 S. N
LONGITUDE: 82 D. 32 M. 48 S. W
SUPPORTING AGENCY: MANATEE COUNTY HEALTH DEPARTMENT
COMMENTS: CINCOTTA 200 YDS WEST OF US41 DIRECTLY ACROSS FROM BORDEN CHEMICAL

COUNTY (2540): MANATEE CO
SITE ADDR: 200 YDS W OF US41 (CINCOTTA)
STATION TYPE (34): RURAL - INDUSTRIAL
AQCR (052): WEST CENTRAL FLORIDA
DIFF. GMT: WEST 05 HOURS

UTM ZONE: 17
UTM NORTHING: 3057300
UTM EASTING: 00347400
ELEVATION ABOVE GROUND: 005 FT.
ELEVATION ABOVE MSL: 0000 FT.

LOCATION: MANATEE COUNTY
SITECODE: 102540007G02
AGENCY TYPE: COUNTY
LATITUDE: 27 D. 35 M. 44 S. N
LONGITUDE: 82 D. 33 M. 37 S. W
SUPPORTING AGENCY: MANATEE COUNTY HEALTH DEPARTMENT
COMMENTS:

COUNTY (2540): MANATEE CO
SITE ADDR: CHARLES TOMATO FARM BISHOPS HARBOR ROAD
STATION TYPE (22): SUBURBAN - RESIDENTIAL
AQCR (052): WEST CENTRAL FLORIDA
DIFF. GMT: WEST 05 HOURS

UTM ZONE: 17
UTM NORTHING: 3053200
UTM EASTING: 00346000
ELEVATION ABOVE GROUND: 002 FT.
ELEVATION ABOVE MSL: 0000 FT.

LOCATION: MANATEE COUNTY
SITECODE: 102540008G02
AGENCY TYPE: COUNTY
LATITUDE: 27 D. 37 M. 22 S. N
LONGITUDE: 82 D. 32 M. 22 S. W
SUPPORTING AGENCY: MANATEE COUNTY HEALTH DEPARTMENT
COMMENTS:

COUNTY (2540): MANATEE CO
SITE ADDR: HOLLAND HSE 100 YDS E OF US41 ON B'EYE RD
STATION TYPE (34): RURAL - INDUSTRIAL
AQCR (052): WEST CENTRAL FLORIDA
DIFF. GMT: WEST 05 HOURS

UTM ZONE: 17
UTM NORTHING: 3056200
UTM EASTING: 00348100
ELEVATION ABOVE GROUND: 005 FT.
ELEVATION ABOVE MSL: 0000 FT.

LOCATION: MANATEE COUNTY
SITECODE: 102540009G02
AGENCY TYPE: COUNTY
LATITUDE: 27 D. 35 M. 12 S. N
LONGITUDE: 82 D. 37 M. 41 S. W
SUPPORTING AGENCY: MANATEE COUNTY HEALTH DEPARTMENT
COMMENTS:

COUNTY (2540): MANATEE CO
SITE ADDR: SUNSHINE SKYWAY SOUTH TOLL BOOTH
STATION TYPE (32): RURAL - AGRICULTURAL
AQCR (052): WEST CENTRAL FLORIDA
DIFF. GMT: WEST 05 HOURS

UTM ZONE: 17
UTM NORTHING: 3052300
UTM EASTING: 00339300
ELEVATION ABOVE GROUND: 002 FT.
ELEVATION ABOVE MSL: 0000 FT.

LOCATION: MANATEE COUNTY
SITECODE: 102540010G02
AGENCY TYPE: COUNTY
LATITUDE: 27 D. 38 M. 26 S. N
LONGITUDE: 82 D. 33 M. 18 S. W
SUPPORTING AGENCY: MANATEE COUNTY HEALTH DEPARTMENT
COMMENTS:

COUNTY (2540): MANATEE CO
SITE ADDR: GULF COAST FISH FARM PINEY POINT RD
STATION TYPE (32): RURAL - AGRICULTURAL
AQCR (052): WEST CENTRAL FLORIDA
DIFF. GMT: WEST 05 HOURS

UTM ZONE: 17
UTM NORTHING: 3058200
UTM EASTING: 00346600
ELEVATION ABOVE GROUND: 005 FT.
ELEVATION ABOVE MSL: 0000 FT.

LOCATION: MANATEE COUNTY
SITECODE: 102540011G02
AGENCY TYPE: COUNTY
LATITUDE: 27 D. 36 M. 2 S. N
LONGITUDE: 82 D. 30 M. 35 S. W
SUPPORTING AGENCY: MANATEE COUNTY HEALTH DEPARTMENT
COMMENTS:

COUNTY (2540): MANATEE CO
SITE ADDR: ROSS SOCOLOF FISH FARM MOCCASIN WALLOW RD
STATION TYPE (32): RURAL - AGRICULTURAL
AQCR (052): WEST CENTRAL FLORIDA
DIFF. GMT: WEST 05 HOURS

UTM ZONE: 17
UTM NORTHING: 3053700
UTM EASTING: 00351000
ELEVATION ABOVE GROUND: 005 FT.
ELEVATION ABOVE MSL: 0000 FT.

LOCATION: MANATEE COUNTY
SITECODE: 102540012G02
AGENCY TYPE: COUNTY
LATITUDE: 27 D. 38 M. 7 S. N
LONGITUDE: 82 D. 33 M. 39 S. W
SUPPORTING AGENCY: MANATEE COUNTY HEALTH DEPARTMENT
COMMENTS:

COUNTY (2540): MANATEE CO
SITE ADDR: PINEY POINT ROAD (PORT MANATEE)
STATION TYPE (34): RURAL - INDUSTRIAL
AQCR (052): WEST CENTRAL FLORIDA
DIFF. GMT: WEST 05 HOURS

UTM ZONE: 17
UTM NORTHING: 3057600
UTM EASTING: 00346000
ELEVATION ABOVE GROUND: 005 FT.
ELEVATION ABOVE MSL: 0000 FT.

LOCATION: MANATEE COUNTY
SITECODE: 102540013G02
AGENCY TYPE: COUNTY
LATITUDE: 27 D. 37 M. 26 S. N
LONGITUDE: 82 D. 31 M. 13 S. W
SUPPORTING AGENCY: MANATEE COUNTY HEALTH DEPARTMENT
COMMENTS:

COUNTY (2540): MANATEE CO
SITE ADDR: REEDERS DAIRY 2 MILES E ON BUCKEY ROAD
STATION TYPE (34): RURAL - INDUSTRIAL
AQCR (052): WEST CENTRAL FLORIDA
DIFF. GMT: WEST 05 HOURS

UTM ZONE: 17
UTM NORTHING: 3056300
UTM EASTING: 00350000
ELEVATION ABOVE GROUND: 005 FT.
ELEVATION ABOVE MSL: 0000 FT.

LOCATION: MARGATE
SITECODE: 102560001G01
AGENCY TYPE: COUNTY
LATITUDE: 26 D. 14 M. 24 S. N
LONGITUDE: 80 D. 12 M. 42 S. W
SUPPORTING AGENCY: BROWARD COUNTY POLLUTION CONTROL BOARD
COMMENTS: STATION #2

COUNTY (0420): BROWARD CO
SITE ADDR: 6461 NW 9TH ST
STATION TYPE (22): SUBURBAN - RESIDENTIAL
AQCR (050): SOUTHEAST FLORIDA
DIFF. GMT: WEST 05 HOURS

UTM ZONE: 17
UTM NORTHING: 2902354
UTM EASTING: 00578744
ELEVATION ABOVE GROUND: 024 FT.
ELEVATION ABOVE MSL: 0034 FT.

LOCATION: MELBOURNE
SITECODE: 102640001G01
AGENCY TYPE: COUNTY
LATITUDE: 28 D. 05 M. 10 S. N
LONGITUDE: 080 D. 36 M. 42 S. W
SUPPORTING AGENCY: BREVARD COUNTY HEALTH DEPT.
COMMENTS:

COUNTY (0380): BREVARD CO
SITE ADDR: 1204 S. HICKORY ST.
STATION TYPE (23): SUBURBAN - COMMERICAL
AQCR (048): CENTRAL FLORIDA
DIFF. GMT: WEST 05 HOURS

UTM ZONE: 17
UTM NORTHING: 3106626
UTM EASTING: 538154
ELEVATION ABOVE GROUND: 021 FT.
ELEVATION ABOVE MSL: 0041 FT.

LOCATION: MERRITT ISLAND
SITECODE: 102680001F01
AGENCY TYPE: STATE
LATITUDE: 28 D. 21 M. 40 S. N
LONGITUDE: 80 D. 40 M. 33 S. W
SUPPORTING AGENCY: FLORIDA DEPARTMENT OF POLLUTION CONTROL
COMMENTS: LOCATED ON ISLAND WHICH IS SURROUNDED BY SALT WATER

COUNTY (0380): BREVARD CO
SITE ADDR: S R 520 KIWANIS ISLAND COUNTY PARK
STATION TYPE (22): SUBURBAN - RESIDENTIAL
AQCR (048): CENTRAL FLORIDA
DIFF. GMT: WEST 05 HOURS

UTM ZONE: 17
UTM NORTHING: 3137068
UTM EASTING: 00531761
ELEVATION ABOVE GROUND: 044 FT.
ELEVATION ABOVE MSL: 0048 FT.

LOCATION: MIAMI
SITECODE: 102700001A01
AGENCY TYPE: EPA/ATMOS. SURV.
LATITUDE: D. M. S.
LONGITUDE: D. M. S.
SUPPORTING AGENCY: DADE COUNTY DEPARTMENT OF HEALTH
COMMENTS:

COUNTY (0860): DADE CO
SITE ADDR: CITY COMMUNICATION BLDG 65 SW FIRST ST
STATION TYPE ( ):
AQCR (050): SOUTHEAST FLORIDA
DIFF. GMT:

UTM ZONE:
UTM NORTHING:
UTM EASTING:
ELEVATION ABOVE GROUND: 65 FT.
ELEVATION ABOVE MSL: 69 FT.

LOCATION: MIAMI
SITECODE: 102700002A01
AGENCY TYPE: EPA/ATMOS. SURV.
LATITUDE: 25 D. 47 M. 52 S. N
LONGITUDE: 80 D. 12 M. 37 S. W
SUPPORTING AGENCY: DADE COUNTY HEALTH DEPARTMENT
COMMENTS: DCPC #1

COUNTY (0860): DADE CO
SITE ADDR: METRO ANNEX 864 NW 3RD STREET
STATION TYPE (13): CENTER CITY - COMMERCIAL
AQCR (050): SOUTHEAST FLORIDA
DIFF. GMT: WEST 05 HOURS

UTM ZONE: 17
UTM NORTHING: 2853400
UTM EASTING: 00579180
ELEVATION ABOVE GROUND: 012 FT.
ELEVATION ABOVE MSL: 0017 FT.

```
LOCATION: MIAMI                    COUNTY (0860): DADE CO                          UTM ZONE: 17
SITECODE: 102700002F01             SITE ADDR: METRO ANNEX 864 NW 23RD ST           UTM NORTHING: 2853400
AGENCY TYPE: STATE                 STATION TYPE (13): CENTER CITY - COMMERCIAL     UTM EASTING: 00578180
LATITUDE: 25 D. 47 M. 53 S. N      AQCR (050): SOUTHEAST FLORIDA                   ELEVATION ABOVE GROUND: 012 FT.
LONGITUDE:  80 D. 13 M. 13 S. W    DIFF. GMT: WEST 05 HOURS                        ELEVATION ABOVE MSL: 0017 FT.
SUPPORTING AGENCY: DADE COUNTY HEALTH DEPARTMENT
COMMENTS: DCPC #1

LOCATION: MIAMI FLA                COUNTY (0860): DADE CO                          UTM ZONE: 17
SITECODE: 102700002G01             SITE ADDR: 864 NORTHWEST 23RD STREET            UTM NORTHING: 2853400
AGENCY TYPE: COUNTY                STATION TYPE (13): CENTER CITY - COMMERCIAL     UTM EASTING: 00579180
LATITUDE: 25 D. 47 M. 52 S. N      AQCR (050): SOUTHEAST FLORIDA                   ELEVATION ABOVE GROUND: 012 FT.
LONGITUDE:  80 D. 12 M. 37 S. W    DIFF. GMT: WEST 05 HOURS                        ELEVATION ABOVE MSL: 0015 FT.
SUPPORTING AGENCY: METROPOLITAN DADE CO POLLUTION CONTROL DEPT
COMMENTS: DCPC #1 AND PROPOSED STATE SITE

LOCATION: MIAMI                    COUNTY (0860): DADE CO                          UTM ZONE: 17
SITECODE: 102700002G05             SITE ADDR: 864 NW 23RD ST METRO ANNEX           UTM NORTHING: 2853400
AGENCY TYPE: COUNTY                STATION TYPE (11): CENTER CITY - INDUSTRIAL     UTM EASTING: 00579180
LATITUDE: 25 D. 47 M. 52 S. N      AQCR (050): SOUTHEAST FLORIDA                   ELEVATION ABOVE GROUND: 012 FT.
LONGITUDE:  80 D. 12 M. 37 S. W    DIFF. GMT: WEST 05 HOURS                        ELEVATION ABOVE MSL: 0017 FT.
SUPPORTING AGENCY: METROPOLITAN DADE COUNTY POLLUTION CONTROL DEPARTMENT
COMMENTS: DCPC #1, INSTALLATION 1-1-63

LOCATION: MIAMI                    COUNTY (0860): DADE CO                          UTM ZONE: 17
SITECODE: 102700003F01             SITE ADDR: 1320 NORTHWEST 14TH STREET           UTM NORTHING: 2773632
AGENCY TYPE: STATE                 STATION TYPE (11): CENTER CITY - INDUSTRIAL     UTM EASTING:   579939
LATITUDE: 25 D. 04 M. 40 S. N      AQCR (050): SOUTHEAST FLORIDA                   ELEVATION ABOVE GROUND:  30 FT.
LONGITUDE: 080 D. 12 M. 30 S. W    DIFF. GMT: WEST 05 HOURS                        ELEVATION ABOVE MSL:      FT.
SUPPORTING AGENCY: FLORIDA STATE BOARD OF HEALTH
COMMENTS:

LOCATION: MIAMI FLA                COUNTY (0860): DADE CO                          UTM ZONE: 17
SITECODE: 102700004G01             SITE ADDR: FIRE STATION 3700 NW 7TH AVE         UTM NORTHING: 2855215
AGENCY TYPE: COUNTY                STATION TYPE (12): CENTER CITY - RESIDENTIAL    UTM EASTING: 00587215
LATITUDE: 25 D. 48 M. 50 S. N      AQCR (050): SOUTHEAST FLORIDA                   ELEVATION ABOVE GROUND: 014 FT.
LONGITUDE:  80 D.  7 M. 48 S. W    DIFF. GMT: WEST 05 HOURS                        ELEVATION ABOVE MSL: 0019 FT.
SUPPORTING AGENCY: METROPOLITAN DADE CO POLLUTION CONTROL DEPT
COMMENTS: DCPC #8

LOCATION: MIAMI FLA                COUNTY (0860): DADE CO                          UTM ZONE: 17
SITECODE: 102700005G01             SITE ADDR: HIGH SCHOOL 6101 NW 2ND AVE          UTM NORTHING: 2857138
AGENCY TYPE: COUNTY                STATION TYPE (12): CENTER CITY - RESIDENTIAL    UTM EASTING: 00580160
LATITUDE: 25 D. 49 M. 54 S. N      AQCR (050): SOUTHEAST FLORIDA                   ELEVATION ABOVE GROUND: 036 FT.
LONGITUDE:  80 D. 12 M.  1 S. W    DIFF. GMT: WEST 05 HOURS                        ELEVATION ABOVE MSL: 0041 FT.
SUPPORTING AGENCY: METROPOLITAN DADE CO POLLUTION CONTROL DEPT
COMMENTS: DCPC #9

LOCATION: MIAMI                    COUNTY (0860): DADE CO                          UTM ZONE: 17
SITECODE: 102700006A05             SITE ADDR: 6400 N W 27TH AVE                    UTM NORTHING: 2857200
AGENCY TYPE: EPA/ATMOS. SURV.      STATION TYPE (13): CENTER CITY - COMMERCIAL     UTM EASTING: 00576000
LATITUDE: 25 D. 49 M. 57 S. N      AQCR (050): SOUTHEAST FLORIDA                   ELEVATION ABOVE GROUND: 016 FT.
LONGITUDE:  80 D. 14 M. 30 S. W    DIFF. GMT: WEST 05 HOURS                        ELEVATION ABOVE MSL: 0023 FT.
SUPPORTING AGENCY: DADE COUNTY POLLUTION CONTROL AGENCY
COMMENTS: U S MARINE CORPS RESERVE CENTER

LOCATION: MIAMI                    COUNTY (0860): DADE CO                          UTM ZONE: 17
SITECODE: 102700006G05             SITE ADDR: 6400 N W 27TH AVE                    UTM NORTHING: 2857200
AGENCY TYPE: COUNTY                STATION TYPE (13): CENTER CITY - COMMERCIAL     UTM EASTING: 00576000
LATITUDE: 25 D. 49 M. 57 S. N      AQCR (050): SOUTHEAST FLORIDA                   ELEVATION ABOVE GROUND: 016 FT.
LONGITUDE:  80 D. 14 M. 30 S. W    DIFF. GMT: WEST 05 HOURS                        ELEVATION ABOVE MSL: 0023 FT.
SUPPORTING AGENCY: DADE COUNTY POLLUTION CONTROL AGENCY
COMMENTS: U S MARINE CORPS RESERVE CENTER

LOCATION: MIAMI                    COUNTY (0860): DADE CO                          UTM ZONE: 17
SITECODE: 102700006H05             SITE ADDR: 6400 NW 27TH AVE                     UTM NORTHING: 2857200
AGENCY TYPE: CITY                  STATION TYPE (13): CENTER CITY - COMMERCIAL     UTM EASTING: 00576000
LATITUDE: 25 D. 49 M. 57 S. N      AQCR (050): SOUTHEAST FLORIDA                   ELEVATION ABOVE GROUND: 016 FT.
LONGITUDE:  80 D. 14 M. 30 S. W    DIFF. GMT: WEST 05 HOURS                        ELEVATION ABOVE MSL: 0023 FT.
SUPPORTING AGENCY: DADE COUNTY POLLUTION CONTROL AGENCY
COMMENTS: U S MARINE CORPS RESERVE CENTER

LOCATION: MIAMI                    COUNTY (0860): DADE CO                          UTM ZONE: 17
SITECODE: 102700007F05             SITE ADDR: 7TH AVE & 14 ST                      UTM NORTHING: 2852330
AGENCY TYPE: STATE                 STATION TYPE (11): CENTER CITY - INDUSTRIAL     UTM EASTING: 00579490
LATITUDE: 25 D. 47 M. 18 S. N      AQCR (050): SOUTHEAST FLORIDA                   ELEVATION ABOVE GROUND: 014 FT.
LONGITUDE:  80 D. 12 M. 26 S. W    DIFF. GMT: WEST 05 HOURS                        ELEVATION ABOVE MSL: 0024 FT.
SUPPORTING AGENCY: DADE COUNTY POLLUTION CONTROL
COMMENTS: I-95 INTERCHANGE STUDY TEMPORARY MONITORING SITE

LOCATION: MIAMI                    COUNTY (0860): DADE CO                          UTM ZONE: 17
SITECODE: 102700007G01             SITE ADDR: 7TH AVE AND 14TH STREET              UTM NORTHING: 2852330
AGENCY TYPE: COUNTY                STATION TYPE (11): CENTER CITY - INDUSTRIAL     UTM EASTING: 00579490
LATITUDE: 25 D. 47 M. 18 S. N      AQCR (050): SOUTHEAST FLORIDA                   ELEVATION ABOVE GROUND: 014 FT.
LONGITUDE:  80 D. 12 M. 26 S. W    DIFF. GMT: WEST 05 HOURS                        ELEVATION ABOVE MSL: 0024 FT.
SUPPORTING AGENCY: DADE COUNTY POLLUTION CONTROL
COMMENTS: I-95 INTERCHANGE STUDY TEMPORARY MONITORING SITE

LOCATION: MIAMI                    COUNTY (0860): DADE CO                          UTM ZONE: 17
SITECODE: 102700007G05             SITE ADDR: 7 AVE & 14 ST                        UTM NORTHING: 2852330
AGENCY TYPE: COUNTY                STATION TYPE (11): CENTER CITY - INDUSTRIAL     UTM EASTING:   579490
LATITUDE: 25 D. 47 M. 18 S. N      AQCR (050): SOUTHEAST FLORIDA                   ELEVATION ABOVE GROUND: 014 FT.
LONGITUDE:  80 D. 12 M. 26 S. W    DIFF. GMT: WEST 05 HOURS                        ELEVATION ABOVE MSL: 0024 FT.
SUPPORTING AGENCY: DADE COUNTY POLLUTION CONTROL
COMMENTS: I-95 INTERCHANGE STUDY TEMPORARY AIR MONITORING SITE

LOCATION: MIAMI                    COUNTY (0860): DADE CO                          UTM ZONE: 17
SITECODE: 102700008P05             SITE ADDR: 75 VIRGINIA BEACH DR                 UTM NORTHING: 2846255
AGENCY TYPE: EPA REGION            STATION TYPE (24): SUBURBAN - MOBILE            UTM EASTING:   584203
LATITUDE: 25 D. 44 M. 00 S. N      AQCR (050): SOUTHEAST FLORIDA                   ELEVATION ABOVE GROUND: 050 FT.
LONGITUDE: 080 D. 09 M. 38 S. W    DIFF. GMT: WEST 05 HOURS                        ELEVATION ABOVE MSL:      FT.
SUPPORTING AGENCY: EPA REGION IV
COMMENTS: DEPT OF INTERIOR 75 VIRGINIA BEACH DR VIRGINIA KEY
```

FLORIDA

LOCATION: MIAMI
SITECODE: 102700009P05
AGENCY TYPE: EPA REGION
LATITUDE: 25 D. 50 M. 00 S. N
LONGITUDE: 080 D. 14 M. 09 S. W
SUPPORTING AGENCY: EPA REGION IV
COMMENTS: AT&T TRANSMISSION STATION HWY 27 EAST OF TAMIAMI TRAIL

COUNTY (0860): DADE CO
SITE ADDR: AT&T TRANSMISSION STA. HWY 27
STATION TYPE (31): RURAL - NEAR URBAN
AQCR (050): SOUTHEAST FLORIDA
DIFF. GMT: WEST 05 HOURS

UTM ZONE: 17
UTM NORTHING: 2857468
UTM EASTING: 576587
ELEVATION ABOVE GROUND: 020 FT.
ELEVATION ABOVE MSL: FT.

LOCATION: MIAMI
SITECODE: 102700010G05
AGENCY TYPE: COUNTY
LATITUDE: 25 D. 46 M. 9 S. N
LONGITUDE: 80 D. 11 M. 59 S. W
SUPPORTING AGENCY: METROPOLITAN DADE COUNTY POLLUTION CONTROL
COMMENTS: I-95 BRIDGE OVER MIAMI RIVER STUDY FOR SCHOOL SITE TEMPORARY AIR MONITORING SITE FOR STUDY

COUNTY (0860): DADE CO
SITE ADDR: 3RD AVE & SW 4TH ST
STATION TYPE (12): CENTER CITY - RESIDENTIAL
AQCR (050): SOUTHEAST FLORIDA
DIFF. GMT: WEST 05 HOURS

UTM ZONE: 17
UTM NORTHING: 2850230
UTM EASTING: 00580235
ELEVATION ABOVE GROUND: 014 FT.
ELEVATION ABOVE MSL: 0018 FT.

LOCATION: MIAMI
SITECODE: 102700011G05
AGENCY TYPE: COUNTY
LATITUDE: 25 D. 43 M. 47 S. N
LONGITUDE: 80 D. 14 M. 25 S. W
SUPPORTING AGENCY: METROPOLITAN DADE COUNTY POLLUTION CONTROL DEPT
COMMENTS:

COUNTY (0860): DADE CO
SITE ADDR: 2917 OAK AVE (DINNER KEY)
STATION TYPE (22): SUBURBAN - RESIDENTIAL
AQCR (050): SOUTHEAST FLORIDA
DIFF. GMT: WEST 05 HOURS

UTM ZONE: 17
UTM NORTHING: 2845820
UTM EASTING: 00576195
ELEVATION ABOVE GROUND: 014 FT.
ELEVATION ABOVE MSL: 0015 FT.

LOCATION: MIAMI, FLA
SITECODE: 102700081A05
AGENCY TYPE: EPA/ATMOS. SURV.
LATITUDE: 25 D. 49 M. 59 S. N
LONGITUDE: 80 D. 14 M. 57 S. W
SUPPORTING AGENCY: DADE COUNTY
COMMENTS:

COUNTY (0860): DADE CO
SITE ADDR: 6400 N.W. 27 AVE
STATION TYPE ( ):
AQCR (050): SOUTHEAST FLORIDA
DIFF. GMT: WEST 05 HOURS

UTM ZONE: 17
UTM NORTHING: 2857245
UTM EASTING: 575252
ELEVATION ABOVE GROUND: 16 FT.
ELEVATION ABOVE MSL: 23 FT.

LOCATION: MIAMI BEACH FLA
SITECODE: 102720001G01
AGENCY TYPE: COUNTY
LATITUDE: D. M. S. N
LONGITUDE: D. M. S. W
SUPPORTING AGENCY: METROPOLITAN DADE CO POLLUTION CONTROL DEPT
COMMENTS: THIS SITE DISCONTINUED MAY 1970

COUNTY (0860): DADE CO
SITE ADDR: FIRE STATION 11TH ST & JEFFERSON AVE
STATION TYPE ( ):
AQCR (050): SOUTHEAST FLORIDA
DIFF. GMT:

UTM ZONE:
UTM NORTHING:
UTM EASTING:
ELEVATION ABOVE GROUND: FT.
ELEVATION ABOVE MSL: FT.

LOCATION: MIAMI BEACH FLA
SITECODE: 102720002G01
AGENCY TYPE: COUNTY
LATITUDE: D. M. S. N
LONGITUDE: D. M. S. W
SUPPORTING AGENCY: METROPOLITAN DADE CO POLLUTION CONTROL DEPT
COMMENTS: DISCONTINUED MAY '70

COUNTY (0860): DADE CO
SITE ADDR: WKAT RADIO 1759 BAY RD
STATION TYPE ( ):
AQCR (050): SOUTHEAST FLORIDA
DIFF. GMT:

UTM ZONE:
UTM NORTHING:
UTM EASTING:
ELEVATION ABOVE GROUND: FT.
ELEVATION ABOVE MSL: FT.

LOCATION: MIAMI BEACH FLA
SITECODE: 102720003G01
AGENCY TYPE: COUNTY
LATITUDE: 25 D. 48 M. 50 S. N
LONGITUDE: 80 D. 7 M. 52 S. W
SUPPORTING AGENCY: METROPOLITAN DADE CO POLLUTION CONTROL DEPT
COMMENTS: DCPC #5

COUNTY (0860): DADE CO
SITE ADDR: ELEMENTARY SCHOOL 41 ST & PRAIRIE AVE
STATION TYPE (12): CENTER CITY - RESIDENTIAL
AQCR (050): SOUTHEAST FLORIDA
DIFF. GMT: WEST 05 HOURS

UTM ZONE: 17
UTM NORTHING: 2855215
UTM EASTING: 00587100
ELEVATION ABOVE GROUND: 035 FT.
ELEVATION ABOVE MSL: 0040 FT.

LOCATION: MIAMI BEACH FLA
SITECODE: 102720004G01
AGENCY TYPE: COUNTY
LATITUDE: D. M. S. N
LONGITUDE: D. M. S. W
SUPPORTING AGENCY: METROPOLITAN DADE CO POLLUTION CONTROL DEPT
COMMENTS: DISCONTINUED JAN 1970

COUNTY (0860): DADE CO
SITE ADDR: HEART INSTITUTE 4701 N MERIDIAN
STATION TYPE ( ):
AQCR (050): SOUTHEAST FLORIDA
DIFF. GMT:

UTM ZONE:
UTM NORTHING:
UTM EASTING:
ELEVATION ABOVE GROUND: FT.
ELEVATION ABOVE MSL: FT.

LOCATION: MIAMI BEACH FLA
SITECODE: 102720005G01
AGENCY TYPE: COUNTY
LATITUDE: 25 D. 50 M. 55 S. N
LONGITUDE: 80 D. 7 M. 18 S. W
SUPPORTING AGENCY: METROPOLITAN DADE CO POLLUTION CONTROL DEPT
COMMENTS: DCPC #6

COUNTY (0860): DADE CO
SITE ADDR: FIRE STATION 68 ST & INDIAN CREEK DR
STATION TYPE (12): CENTER CITY - RESIDENTIAL
AQCR (050): SOUTHEAST FLORIDA
DIFF. GMT: WEST 05 HOURS

UTM ZONE: 17
UTM NORTHING: 2859060
UTM EASTING: 00589020
ELEVATION ABOVE GROUND: 027 FT.
ELEVATION ABOVE MSL: 0027 FT.

LOCATION: MIAMI BEACH FLA
SITECODE: 102720006G01
AGENCY TYPE: COUNTY
LATITUDE: D. M. S. N
LONGITUDE: D. M. S. W
SUPPORTING AGENCY: METROPOLITAN DADE CO POLLUTION CONTROL DEPT
COMMENTS: DISCONTINUED MAY 1970

COUNTY (0860): DADE CO
SITE ADDR: ELEMENTARY SCHOOL 77TH ST & DICKENS AVE
STATION TYPE ( ):
AQCR (050): SOUTHEAST FLORIDA
DIFF. GMT:

UTM ZONE:
UTM NORTHING:
UTM EASTING:
ELEVATION ABOVE GROUND: FT.
ELEVATION ABOVE MSL: FT.

LOCATION: MIAMI BEACH FLA
SITECODE: 102720007G01
AGENCY TYPE: COUNTY
LATITUDE: 25 D. 47 M. 48 S. N
LONGITUDE: 80 D. 7 M. 57 S. W
SUPPORTING AGENCY: METROPOLITAN DADE CO POLLUTION CONTROL DEPT
COMMENTS: DCPC #15 AND PROPOSED STATE SITE

COUNTY (0860): DADE CO
SITE ADDR: COMMUNITY CENTER 2100 WASHINGTON AVE
STATION TYPE (13): CENTER CITY - COMMERCIAL
AQCR (050): SOUTHEAST FLORIDA
DIFF. GMT: WEST 05 HOURS

UTM ZONE: 17
UTM NORTHING: 2853320
UTM EASTING: 00586960
ELEVATION ABOVE GROUND: 017 FT.
ELEVATION ABOVE MSL: 0020 FT.

LOCATION: MIAMI BEACH FLA
SITECODE: 102720008G01
AGENCY TYPE: COUNTY
LATITUDE: 25 D. 46 M. 58 S. N
LONGITUDE: 80 D. 8 M. 19 S. W
SUPPORTING AGENCY: METROPOLITAN DADE CO POLLUTION CONTROL DEPT
COMMENTS: DCPC #2

COUNTY (0860): DADE CO
SITE ADDR: 1240 MICHIGAN AVE
STATION TYPE (12): CENTER CITY - RESIDENTIAL
AQCR (050): SOUTHEAST FLORIDA
DIFF. GMT: WEST 05 HOURS

UTM ZONE: 17
UTM NORTHING: 2851760
UTM EASTING: 00586375
ELEVATION ABOVE GROUND: 011 FT.
ELEVATION ABOVE MSL: 0011 FT.

LOCATION: MIAMI SPRINGS, FLA
SITECODE: 102760001G01
AGENCY TYPE: COUNTY
LATITUDE: 25 D. 49 M. 15 S. N
LONGITUDE: 80 D. 17 M. 5 S. W
SUPPORTING AGENCY: METROPOLITAN DADE CO POLLUTION CONTROL DEPT
COMMENTS: DCPC #12

COUNTY (0860): DADE CO
SITE ADDR: CITY HALL 201 WESTWARD DR
STATION TYPE (22): SUBURBAN - RESIDENTIAL
AQCR (050): SOUTHEAST FLORIDA
DIFF. GMT: WEST 05 HOURS

UTM ZONE: 17
UTM NORTHING: 2855900
UTM EASTING: 00571700
ELEVATION ABOVE GROUND: 027 FT.
ELEVATION ABOVE MSL: 0032 FT.

```
LOCATION: MONROE COUNTY            COUNTY (2820): MONROE CO                                  UTM ZONE: 17
SITECODE: 102820001A03             SITE ADDR: LOWE'S POINT KEY LARGO                         UTM NORTHING: 2773805
AGENCY TYPE: EPA/ATMOS. SURV.      STATION TYPE (41): REMOTE                                 UTM EASTING:   551824
LATITUDE: 25 D. 04 M. 50 S. N      AQCR (050): SOUTHEAST FLORIDA                             ELEVATION ABOVE GROUND: 030 FT.
LONGITUDE: 080 D. 29 M. 10 S. W    DIFF. GMT:                                                ELEVATION ABOVE MSL : 0000 FT.
SUPPORTING AGENCY: CAPTAIN EUGENE LOWE AND FLORIDA STATE BOARD OF HEALTH
COMMENTS:

LOCATION: MULBERRY                 COUNTY (3680): POLK CO                                    UTM ZONE: 17
SITECODE: 102860001F01             SITE ADDR: CITY HALL US 60 & SR 37                        UTM NORTHING: 3085700
AGENCY TYPE: STATE                 STATION TYPE (34): RURAL - INDUSTRIAL                     UTM EASTING: 03404100
LATITUDE: 27 D. 53 M. 39 S. N      AQCR (052): WEST CENTRAL FLORIDA                          ELEVATION ABOVE GROUND: 099 FT.
LONGITUDE:  81 D. 58 M. 28 S. W    DIFF. GMT: WEST 05 HOURS                                  ELEVATION ABOVE MSL:      FT.
SUPPORTING AGENCY: FLORIDA DEPARTMENT OF POLLUTION CONTROL
COMMENTS: TRAILER: IN PHOSPHATE INDUSTRY AREA

LOCATION: NAPLES                   COUNTY (0740): COLLIER CO                                 UTM ZONE: 17
SITECODE: 102880001P05             SITE ADDR: ROOKERY BAY ROAD                               UTM NORTHING: 2878551
AGENCY TYPE: EPA REGION            STATION TYPE (31): RURAL - NEAR URBAN                     UTM EASTING:   426902
LATITUDE: 26 D. 01 M. 32 S. N      AQCR (051): SOUTHWEST FLORIDA                             ELEVATION ABOVE GROUND: 020 FT.
LONGITUDE: 081 D. 43 M. 50 S. W    DIFF. GMT:                                                ELEVATION ABOVE MSL:      FT.
SUPPORTING AGENCY: EPA REGION IV
COMMENTS: ROOKERY BAY INLET ROOKERY BAY ROAD

LOCATION: NORTH MIAMI BEACH        COUNTY (0860): DADE CO                                    UTM ZONE: 17
SITECODE: 103040001G01             SITE ADDR: POLICE STATION 17050 NE 19 AVE.                UTM NORTHING: 2868300
AGENCY TYPE: COUNTY                STATION TYPE (23): SUBURBAN - COMMERICAL                  UTM EASTING: 00583815
LATITUDE: 25 D. 54 M. 14 S. N      AQCR (050): SOUTHEAST FLORIDA                             ELEVATION ABOVE GROUND: 025 FT.
LONGITUDE:  80 D.  9 M. 48 S. W    DIFF. GMT: WEST 05 HOURS                                  ELEVATION ABOVE MSL: 0035 FT.
SUPPORTING AGENCY: METROPOLITAN DADE CO POLLUTION CONTROL DEPT
COMMENTS: DCPC #24 AND PROPOSED STATE SITE, INSTALLATION 1-1-71

LOCATION: NORTH PALM BEACH         COUNTY (3420): PALM BEACH CO                              UTM ZONE: 17
SITECODE: 103060001F01             SITE ADDR: 603 ANCHORAGE DR                               UTM NORTHING: 2965375
AGENCY TYPE: STATE                 STATION TYPE (22): SUBURBAN - RESIDENTIAL                 UTM EASTING:   592623
LATITUDE: 26 D. 48 M. 30 S. N      AQCR (050): SOUTHEAST FLORIDA                             ELEVATION ABOVE GROUND:  12 FT.
LONGITUDE:  80 D.  4 M.  5 S. W    DIFF. GMT:                                                ELEVATION ABOVE MSL:   17 FT.
SUPPORTING AGENCY: PALM BEACH COUNTY HEALTH DEPARTMENT
COMMENTS:

LOCATION: OKALOOSA COUNTY          COUNTY (3160): OKALOOSA CO                                UTM ZONE: 16
SITECODE: 103160001F03             SITE ADDR: SOUTH OF CRESTVIEW ON HWY 85 AUX FLD #3        UTM NORTHING: 3391545
AGENCY TYPE: STATE                 STATION TYPE (35): RURAL - UNQUALIFIED                    UTM EASTING:   545775
LATITUDE: 30 D. 39 M. 28 S. N      AQCR (005): MOBILE-PENSACOLA-PANAMA CITY-SOUTHERN MISSISSIPPI ELEVATION ABOVE GROUND: 009 FT.
LONGITUDE: 086 D. 31 M. 20 S. W    DIFF. GMT: WEST 06 HOURS                                  ELEVATION ABOVE MSL: 0203 FT.
SUPPORTING AGENCY: N.W. REGION, FLA. DEPT. OF POLLUTION CONTROL GULF BREEZE, FLA
COMMENTS: HWY. 85 BETWEEN NICEVILLE & CRESTVIEW U. S. AIR FORCE BASE,       FLA. #3 CIVIL ENG. COMPLEX PH 882-5873

LOCATION: OPA-LOCKA                COUNTY (0860): DADE CO                                    UTM ZONE: 17
SITECODE: 103220001G01             SITE ADDR: 2495 ALI BABA AVE, FIRE STATION                UTM NORTHING: 2656335
AGENCY TYPE: COUNTY                STATION TYPE (23): SUBURBAN - COMMERICAL                  UTM EASTING: 00575908
LATITUDE: 23 D. 59 M. 55 S. N      AQCR (050): SOUTHEAST FLORIDA                             ELEVATION ABOVE GROUND: 018 FT.
LONGITUDE:  80 D. 15 M. 13 S. W    DIFF. GMT: WEST 05 HOURS                                  ELEVATION ABOVE MSL: 0023 FT.
SUPPORTING AGENCY: METROPOLITAN DADE CO POLLUTION CONTROL DEPT
COMMENTS: DCPC #19, INSTALLATION 1-1-71

LOCATION: ORLANDO                  COUNTY (3240): ORANGE CO                                  UTM ZONE: 17
SITECODE: 103280001A01             SITE ADDR: COUNTY HEALTH DEPT  832 W CENTRAL BLVD         UTM NORTHING: 3157584
AGENCY TYPE: EPA/ATMOS. SURV.      STATION TYPE (21): SUBURBAN - INDUSTRIAL                  UTM EASTING:   461821
LATITUDE: 28 D. 32 M. 46 S. N      AQCR (048): CENTRAL FLORIDA                               ELEVATION ABOVE GROUND:  50 FT.
LONGITUDE: 081 D. 23 M. 25 S. W    DIFF. GMT: WEST 05 HOURS                                  ELEVATION ABOVE MSL:  150 FT.
SUPPORTING AGENCY: ORANGE COUNTY HEALTH DEPARTMENT
COMMENTS:

LOCATION: ORLANDO                  COUNTY (3240): ORANGE CO                                  UTM ZONE: 17
SITECODE: 103280001F01             SITE ADDR: COUNTY HEALTH DEPT  832 W CENTRAL BLVD         UTM NORTHING: 3157584
AGENCY TYPE: STATE                 STATION TYPE (21): SUBURBAN - INDUSTRIAL                  UTM EASTING:   461821
LATITUDE: 28 D. 32 M. 46 S. N      AQCR (048): CENTRAL FLORIDA                               ELEVATION ABOVE GROUND:  50 FT.
LONGITUDE: 081 D. 23 M. 25 S. W    DIFF. GMT: WEST 05 HOURS                                  ELEVATION ABOVE MSL:  150 FT.
SUPPORTING AGENCY: ORANGE COUNTY HEALTH DEPARTMENT
COMMENTS:

LOCATION: ORLANDO                  COUNTY (3240): ORANGE CO                                  UTM ZONE: 17
SITECODE: 103280002F01             SITE ADDR: 3319 MAGUIRE BLVD                              UTM NORTHING: 3159200
AGENCY TYPE: STATE                 STATION TYPE (13): CENTER CITY - COMMERCIAL               UTM EASTING: 00466400
LATITUDE: 28 D. 33 M. 39 S. N      AQCR (048): CENTRAL FLORIDA                               ELEVATION ABOVE GROUND: 030 FT.
LONGITUDE:  81 D. 20 M. 37 S. W    DIFF. GMT: WEST 05 HOURS                                  ELEVATION ABOVE MSL: 0135 FT.
SUPPORTING AGENCY: FLORIDA DEPARTMENT OF POLLUTION CONTROL
COMMENTS: CONSTRUCTION OF LARGE SHOPPING CENTER IN PROGRESS NEAR SITE

LOCATION: ORLANDO                  COUNTY (3240): ORANGE CO                                  UTM ZONE: 17
SITECODE: 103280003F01             SITE ADDR: S W COR OF W CENTRAL BLVD & PARRAMOR           UTM NORTHING: 3157090
AGENCY TYPE: STATE                 STATION TYPE (13): CENTER CITY - COMMERCIAL               UTM EASTING: 00461910
LATITUDE: 28 D. 32 M. 30 S. N      AQCR (048): CENTRAL FLORIDA                               ELEVATION ABOVE GROUND: 040 FT.
LONGITUDE:  81 D. 23 M. 22 S. W    DIFF. GMT: WEST 05 HOURS                                  ELEVATION ABOVE MSL: 0150 FT.
SUPPORTING AGENCY: FLORIDA DEPARTMENT OF POLLUTION CONTROL
COMMENTS: INTERSECTION

LOCATION: ORLANDO                  COUNTY (3240): ORANGE CO                                  UTM ZONE: 17
SITECODE: 103280004F05             SITE ADDR: 595 N PRIMROSE                                 UTM NORTHING: 3159200
AGENCY TYPE: STATE                 STATION TYPE (13): CENTER CITY - COMMERCIAL               UTM EASTING: 00466400
LATITUDE: 28 D. 33 M. 39 S. N      AQCR (048): CENTRAL FLORIDA                               ELEVATION ABOVE GROUND: 003 FT.
LONGITUDE:  81 D. 20 M. 37 S. W    DIFF. GMT: WEST 05 HOURS                                  ELEVATION ABOVE MSL: 0103 FT.
SUPPORTING AGENCY: FLORIDA DEPARTMENT OF POLLUTION CONTROL
COMMENTS: MARINE RESERVE BASE

LOCATION: PALATKA                  COUNTY (3780): PUTNAM CO                                  UTM ZONE: 17
SITECODE: 103340001F01             SITE ADDR: 514 ST JOHNS AVENUE                            UTM NORTHING: 3280296
AGENCY TYPE: STATE                 STATION TYPE (21): SUBURBAN - INDUSTRIAL                  UTM EASTING:   438703
LATITUDE: 29 D. 39 M. 10 S. N      AQCR (049): JACKSONVILLE-BRUNSWICK                        ELEVATION ABOVE GROUND:  23 FT.
LONGITUDE: 081 D. 38 M. 00 S. W    DIFF. GMT:                                                ELEVATION ABOVE MSL:   39 FT.
SUPPORTING AGENCY: PUTNAM COUNTY HEALTH DEPARTMENT
COMMENTS:
```

FLORIDA

```
LOCATION: PALM BEACH COUNTY          COUNTY (3420): PALM BEACH CO                          UTM ZONE: 17
SITECODE: 103420001F01               SITE ADDR: ROYAL PALM BEACH BLVD ROYAL PALM BEACH     UTM NORTHING: 2951437
AGENCY TYPE: STATE                   STATION TYPE (31): RURAL - NEAR URBAN                 UTM EASTING:   578767
LATITUDE: 26 D. 41 M.    S. N        AQCR (050): SOUTHEAST FLORIDA                         ELEVATION ABOVE GROUND: 000 FT.
LONGITUDE:  80 D. 12 M. 30 S. W      DIFF. GMT:                                            ELEVATION ABOVE MSL: 0000 FT.
SUPPORTING AGENCY: PALM BEACH COUNTY HEALTH DEPARTMENT
COMMENTS:

LOCATION: PALM BEACH COUNTY          COUNTY (3420): PALM BEACH CO                          UTM ZONE: 17
SITECODE: 103420003G01               SITE ADDR: S. MILITARY TRAIL BOYNTON BEACH            UTM NORTHING: 2932890
AGENCY TYPE: COUNTY                  STATION TYPE (32): RURAL - AGRICULTURAL               UTM EASTING: 00586927
LATITUDE: 26 D. 30 M. 55 S. N        AQCR (050): SOUTHEAST FLORIDA                         ELEVATION ABOVE GROUND: 010 FT.
LONGITUDE:  80 D.  7 M. 39 S. W      DIFF. GMT: WEST 05 HOURS                              ELEVATION ABOVE MSL: 0030 FT.
SUPPORTING AGENCY: PALM BEACH COUNTY HEALTH DEPARTMENT
COMMENTS: ST. VINCENT DE PAUL SEMINARY

LOCATION: PALM BEACH COUNTY          COUNTY (3420): PALM BEACH CO                          UTM ZONE: 17
SITECODE: 103420004G01               SITE ADDR: WATER TRT PLT GRAMMERCY PARK PARK AVENUE   UTM NORTHING: 2960537
AGENCY TYPE: COUNTY                  STATION TYPE (22): SUBURBAN - RESIDENTIAL             UTM EASTING: 00587329
LATITUDE: 26 D. 45 M. 53 S. N        AQCR (050): SOUTHEAST FLORIDA                         ELEVATION ABOVE GROUND: 014 FT.
LONGITUDE:  80 D.  7 M. 18 S. W      DIFF. GMT: WEST 05 HOURS                              ELEVATION ABOVE MSL: 0034 FT.
SUPPORTING AGENCY: PALM BEACH COUNTY HEALTH DEPARTMENT
COMMENTS:

LOCATION: PALM BEACH COUNTY          COUNTY (3420): PALM BEACH CO                          UTM ZONE: 17
SITECODE: 103420005G01               SITE ADDR: S W FIRE DEPT 1108 S. MILITARY TRAIL       UTM NORTHING: 2949018
AGENCY TYPE: COUNTY                  STATION TYPE (23): SUBURBAN - COMMERICAL              UTM EASTING: 00588207
LATITUDE: 26 D. 39 M. 39 S. N        AQCR (050): SOUTHEAST FLORIDA                         ELEVATION ABOVE GROUND: 020 FT.
LONGITUDE:  80 D.  6 M. 49 S. W      DIFF. GMT: WEST 05 HOURS                              ELEVATION ABOVE MSL: 0040 FT.
SUPPORTING AGENCY: PALM BEACH COUNTY HEALTH DEPARTMENT
COMMENTS:

LOCATION: PALMETTO                   COUNTY (2540): MANATEE CO                             UTM ZONE: 17
SITECODE: 103440001G02               SITE ADDR: PALMETTO SHELL 301 8TH AVE                 UTM NORTHING: 3044000
AGENCY TYPE: COUNTY                  STATION TYPE (13): CENTER CITY - COMMERCIAL           UTM EASTING: 00344600
LATITUDE: 27 D. 30 M. 44 S. N        AQCR (052): WEST CENTRAL FLORIDA                      ELEVATION ABOVE GROUND: 005 FT.
LONGITUDE:  82 D. 34 M. 24 S. W      DIFF. GMT: WEST 05 HOURS                              ELEVATION ABOVE MSL: 0000 FT.
SUPPORTING AGENCY: MANATEE COUNTY HEALTH DEPARTMENT
COMMENTS: 1/4 MILE NORTH OF MANATEE RIVER ON HWY 41

LOCATION: PANAMA CITY                COUNTY (0200): BAY CO                                 UTM ZONE: 16
SITECODE: 103480001F01               SITE ADDR: 624 E 6TH STREET                           UTM NORTHING: 3336759
AGENCY TYPE: STATE                   STATION TYPE (21): SUBURBAN - INDUSTRIAL              UTM EASTING:   629874
LATITUDE: 30 D. 09 M. 25 S. N        AQCR (006): SOUTHEAST ALABAMA                         ELEVATION ABOVE GROUND:  12 FT.
LONGITUDE: 085 D. 39 M. 05 S. W      DIFF. GMT: WEST 06 HOURS                              ELEVATION ABOVE MSL:   33 FT.
SUPPORTING AGENCY: BAY COUNTY HEALTH DEPARTMENT
COMMENTS:

LOCATION: PANAMA CITY                COUNTY (    ):                                        UTM ZONE: 16
SITECODE: 103480002F01               SITE ADDR:                                            UTM NORTHING: 3336584
AGENCY TYPE: STATE                   STATION TYPE (   ):                                   UTM EASTING:   633381
LATITUDE: 30 D. 09 M. 18 S. N        AQCR (    ):                                          ELEVATION ABOVE GROUND:     FT.
LONGITUDE: 085 D. 36 M. 54 S. W      DIFF. GMT: WEST 05 HOURS                              ELEVATION ABOVE MSL:     FT.
SUPPORTING AGENCY:
COMMENTS:

LOCATION: PANAMA CITY                COUNTY (0200): BAY CO                                 UTM ZONE: 16
SITECODE: 103480002F02               SITE ADDR: HEALTH DEPARTMENT                          UTM NORTHING: 3336584
AGENCY TYPE: STATE                   STATION TYPE (11): CENTER CITY - INDUSTRIAL           UTM EASTING:   633381
LATITUDE: 30 D. 09 M. 18 S. N        AQCR (005): MOBILE-PENSACOLA-PANAMA CITY-SOUTHERN MISSISSIPPI  ELEVATION ABOVE GROUND:     FT.
LONGITUDE: 085 D. 36 M. 54 S. W      DIFF. GMT: WEST 05 HOURS                              ELEVATION ABOVE MSL:     FT.
SUPPORTING AGENCY: FLORIDA DEPARTMENT OF POLLUTION CONTROL
COMMENTS: NEAR PILKHILL PART OF AIR IMP PLAN NETWORK

LOCATION: PASCO COUNTY               COUNTY (3520): PASCO CO                               UTM ZONE: 17
SITECODE: 103520001G01               SITE ADDR: CRYSTAL SPRINGS                            UTM NORTHING: 3119000
AGENCY TYPE: COUNTY                  STATION TYPE (32): RURAL - AGRICULTURAL               UTM EASTING: 00386000
LATITUDE: 28 D.  9 M. 46 S. N        AQCR (052): WEST CENTRAL FLORIDA                      ELEVATION ABOVE GROUND: 035 FT.
LONGITUDE:  82 D.  9 M. 40 S. W      DIFF. GMT: WEST 05 HOURS                              ELEVATION ABOVE MSL: 0055 FT.
SUPPORTING AGENCY: HILLSBOROUGH COUNTY ENVIRONMENTAL PROTECTION COMMISSION
COMMENTS: 1/2 MILE NW OF HILLSBOROUGH-PASCO COUNTY LINE OFF OF HWY 301

LOCATION: PEMBROKE PINES             COUNTY (3420): BROWARD CO                             UTM ZONE: 17
SITECODE: 103530031G01               SITE ADDR: 7900 JOHNSON ST                            UTM NORTHING: 2877439
AGENCY TYPE: COUNTY                  STATION TYPE (31): RURAL - NEAR URBAN                 UTM EASTING: 00575257
LATITUDE: 26 D.    M. 55 S. N        AQCR (050): SOUTHEAST FLORIDA                         ELEVATION ABOVE GROUND: 014 FT.
LONGITUDE:  80 D. 14 M. 53 S. W      DIFF. GMT: WEST 05 HOURS                              ELEVATION ABOVE MSL: 0024 FT.
SUPPORTING AGENCY: BROWARD COUNTY POLLUTION CONTROL BOARD
COMMENTS: STATION #9

LOCATION: PENSACOLA                  COUNTY (1160): ESCAMBIA CO                            UTM ZONE: 25
SITECODE: 103540001A50               SITE ADDR: PLAZA OFFICE BUILDING                      UTM NORTHING: 9689732
AGENCY TYPE: EPA/ATMOS. SURV.        STATION TYPE (  ):                                    UTM EASTING:   513735
LATITUDE: 87 D. 14 M. 15 S. N        AQCR (005): MOBILE-PENSACOLA-PANAMA CITY-SOUTHERN MISSISSIPPI  ELEVATION ABOVE GROUND:     FT.
LONGITUDE:  30 D. 26 M. 48 S. W      DIFF. GMT:                                            ELEVATION ABOVE MSL:     FT.
SUPPORTING AGENCY: FLORIDA DEPARTMENT OF AIR + WATER POLLUTION CONTROL
COMMENTS:

LOCATION: PENSACOLA                  COUNTY (1160): ESCAMBIA CO                            UTM ZONE: 16
SITECODE: 103540001F01               SITE ADDR: PLAZA OFFICE BUILDING PACE BLVD            UTM NORTHING: 9689732
AGENCY TYPE: STATE                   STATION TYPE (13): CENTER CITY - COMMERCIAL           UTM EASTING: 00513735
LATITUDE:  3 D. 59 M. 44 S. N        AQCR (005): MOBILE-PENSACOLA-PANAMA CITY-SOUTHERN MISSISSIPPI  ELEVATION ABOVE GROUND: 000 FT.
LONGITUDE:  86 D. 52 M. 35 S. W      DIFF. GMT: WEST 05 HOURS                              ELEVATION ABOVE MSL: 0055 FT.
SUPPORTING AGENCY: FLORIDA DEPARTMENT OF POLLUTION CONTROL
COMMENTS: DISCONTINUED 9/72

LOCATION: PENSACOLA                  COUNTY (1160): ESCAMBIA CO                            UTM ZONE: 16
SITECODE: 103540002F01               SITE ADDR: LEONARD & HALIFAX                          UTM NORTHING: 3367130
AGENCY TYPE: STATE                   STATION TYPE (13): CENTER CITY - COMMERCIAL           UTM EASTING:   478676
LATITUDE: 30 D. 26 M. 16 S. N        AQCR (005): MOBILE-PENSACOLA-PANAMA CITY-SOUTHERN MISSISSIPPI  ELEVATION ABOVE GROUND:     FT.
LONGITUDE: 087 D. 13 M. 27 S. W      DIFF. GMT: WEST 05 HOURS                              ELEVATION ABOVE MSL:     FT.
SUPPORTING AGENCY: FLORIDA DEPARTMENT OF POLLUTION CONTROL
COMMENTS: JUST NORTH OF DOWNTOWN AREA PART OF AIR IMP. PLAN NETWORK
```

```
LOCATION: PENSACOLA                COUNTY (1166):                                          UTM ZONE: 16
SITECODE: 103540002F03             SITE ADDR: LEONARD & HALIFAX                            UTM NORTHING: 3367130
AGENCY TYPE: STATE                 STATION TYPE (13): CENTER CITY - COMMERCIAL             UTM EASTING:   478476
LATITUDE: 30 D. 26 M. 16 S. N      AQCR (005): MOBILE-PENSACOLA-PANAMA CITY-SOUTHERN MISSISSIPPI  ELEVATION ABOVE GROUND:     FT.
LONGITUDE: 087 D. 13 M. 27 S. W    DIFF. GMT: WEST 05 HOURS                                ELEVATION ABOVE MSL:      FT.
SUPPORTING AGENCY: FLORIDA DEPARTMENT OF POLLUTION CONTROL
COMMENTS: JUST NORTH OF DOWNTOWN AREA PART OF AIR IMP PLAN NETWORK

LOCATION: PERRINE                  COUNTY (0860): DADE CO                                  UTM ZONE: 17
SITECODE: 103560001G01             SITE ADDR: FIRE STATION 9866 EAST FERN                  UTM NORTHING: 2832975
AGENCY TYPE: COUNTY                STATION TYPE (21): SUBURBAN - INDUSTRIAL                UTM EASTING: 00565230
LATITUDE: 25 D. 34 M. 41 S. N      AQCR (050): SOUTHEAST FLORIDA                           ELEVATION ABOVE GROUND: 019 FT.
LONGITUDE:  80 D. 21 M.  2 S. W    DIFF. GMT: WEST 05 HOURS                                ELEVATION ABOVE MSL: 0029 FT.
SUPPORTING AGENCY: METROPOLITAN DADE CO POLLUTION CONTROL DEPT
COMMENTS: DCPC #22 AND PROPOSED STATE SITE, INSTALLATION 1-1-71

LOCATION: PERRY                    COUNTY (4420): TAYLOR CO                                UTM ZONE: 17
SITECODE: 103580001F02             SITE ADDR: FIRE STATION 224 SOUTH JEFFERSON ST          UTM NORTHING: 3334095
AGENCY TYPE: STATE                 STATION TYPE (13): CENTER CITY - COMMERCIAL             UTM EASTING:   251164
LATITUDE: 30 D. 06 M. 52 S. N      AQCR (049): JACKSONVILLE-BRUNSWICK                      ELEVATION ABOVE GROUND: 010 FT.
LONGITUDE:  83 D. 34 M. 57 S. W    DIFF. GMT: WEST 05 HOURS                                ELEVATION ABOVE MSL: 0350 FT.
SUPPORTING AGENCY: FLORIDA DEPARTMENT OF POLLUTION CONTROL
COMMENTS: LARGE PAPER MILL 4 MILES SOUTHEAST OF STATION

LOCATION: PERRY                    COUNTY (4420): TAYLOR CO                                UTM ZONE: 17
SITECODE: 103580002F01             SITE ADDR: 407 W LAFAYETTE ST                           UTM NORTHING: 3333826
AGENCY TYPE: STATE                 STATION TYPE (13): CENTER CITY - COMMERCIAL             UTM EASTING:   249470
LATITUDE: 30 D. 06 M. 42 S. N      AQCR (049): JACKSONVILLE-BRUNSWICK                      ELEVATION ABOVE GROUND: 009 FT.
LONGITUDE: 083 D. 36 M. 00 S. W    DIFF. GMT: WEST 05 HOURS                                ELEVATION ABOVE MSL: 0336 FT.
SUPPORTING AGENCY: FLORIDA DEPARTMENT OF POLLUTION CONTROL
COMMENTS: CELLULOSE PRODUCTS MILL WITHIN MILE RADIUS

LOCATION: PLANTATION               COUNTY (0420): BROWARD CO                               UTM ZONE: 17
SITECODE: 103640001G01             SITE ADDR: 6500 N W 12TH ST                             UTM NORTHING: 2991219
AGENCY TYPE: COUNTY                STATION TYPE (22): SUBURBAN - RESIDENTIAL               UTM EASTING: 00576268
LATITUDE: 26 D.  8 M. 22 S. N      AQCR (050): SOUTHEAST FLORIDA                           ELEVATION ABOVE GROUND: 013 FT.
LONGITUDE:  80 D. 14 M. 13  . W    DIFF. GMT: WEST 05 HOURS                                ELEVATION ABOVE MSL: 0023 FT.
SUPPORTING AGENCY: BROWARD COUNTY POLLUTION CONTROL BOARD
COMMENTS: STATION #5

LOCATION: PLANTATION               COUNTY (0420): BROWARD CO                               UTM ZONE: 17
SITECODE: 103640001G03             SITE ADDR: 6500 NW 12TH STREET                          UTM NORTHING: 2891219
AGENCY TYPE: COUNTY                STATION TYPE (22): SUBURBAN - RESIDENTIAL               UTM EASTING: 00576268
LATITUDE: 26 D.  8 M. 22 S. N      AQCR (050): SOUTHEAST FLORIDA                           ELEVATION ABOVE GROUND: 013 FT.
LONGITUDE:  80 D. 14 M. 13 S. W    DIFF. GMT: WEST 05 HOURS                                ELEVATION ABOVE MSL: 0023 FT.
SUPPORTING AGENCY: BROWARD COUNTY POLLUTION CONTROL BOARD
COMMENTS: STATION #5

LOCATION: PLANT CITY               COUNTY (1800): HILLSBOROUGH CO                          UTM ZONE: 17
SITECODE: 103660001G01             SITE ADDR: WATER PLANT                                  UTM NORTHING: 3099650
AGENCY TYPE: COUNTY                STATION TYPE (  ):                                      UTM EASTING: 00389710
LATITUDE: 28 D.  1 M.  9 S. N      AQCR (052): WEST CENTRAL FLORIDA                        ELEVATION ABOVE GROUND:     FT.
LONGITUDE:  82 D.  7 M. 19 S. W    DIFF. GMT:                                              ELEVATION ABOVE MSL:      FT.
SUPPORTING AGENCY: HILLSBOROUGH CO POLLUTION CONTROL COMMISSION
COMMENTS:

LOCATION: PLANT CITY               COUNTY (1800): HILLSBOROUGH CO                          UTM ZONE: 17
SITECODE: 103660002G01             SITE ADDR: MRS JONES RESIDENCE                          UTM NORTHING: 3105530
AGENCY TYPE: COUNTY                STATION TYPE (  ):                                      UTM EASTING: 00389100
LATITUDE: 28 D.  4 M. 19 S. N      AQCR (052): WEST CENTRAL FLORIDA                        ELEVATION ABOVE GROUND:     FT.
LONGITUDE:  82 D.  7 M. 43 S. W    DIFF. GMT:                                              ELEVATION ABOVE MSL:      FT.
SUPPORTING AGENCY: HILLSBOROUGH CO POLLUTION CONTROL COMMISSION
COMMENTS:

LOCATION: PLANT CITY               COUNTY (1800): HILLSBOROUGH CO                          UTM ZONE: 17
SITECODE: 103660003G01             SITE ADDR: SPARKMAN RD                                  UTM NORTHING: 3094700
AGENCY TYPE: COUNTY                STATION TYPE (00):                                      UTM EASTING: 00392750
LATITUDE: 27 D. 59 M. 29 S. N      AQCR (052): WEST CENTRAL FLORIDA                        ELEVATION ABOVE GROUND: 010 FT.
LONGITUDE:  82 D.  5 M. 26 S. W    DIFF. GMT: WEST 05 HOURS                                ELEVATION ABOVE MSL: 0100 FT.
SUPPORTING AGENCY: HILLSBOROUGH COUNTY POLLUTION CONTROL COMMISSION
COMMENTS: SW OF CORONET PHOSPHATE

LOCATION: POLK COUNTY              COUNTY (3680): POLK CO                                  UTM ZONE: 17
SITECODE: 103680001F02             SITE ADDR: UNION HALL, BONNIE MINE ROAD                 UTM NORTHING: 3085200
AGENCY TYPE: STATE                 STATION TYPE (34): RURAL - INDUSTRIAL                   UTM EASTING: 00408900
LATITUDE: 27 D. 53 M. 24 S. N      AQCR (052): WEST CENTRAL FLORIDA                        ELEVATION ABOVE GROUND:     FT.
LONGITUDE:  81 D. 55 M. 32 S. W    DIFF. GMT: WEST 05 HOURS                                ELEVATION ABOVE MSL:      FT.
SUPPORTING AGENCY: FLORIDA DEPARTMENT OF POLLUTION CONTROL
COMMENTS: CHEMICAL WORKERS UNION HALL 0.5 MILES SOUTH OF US 60: AREA OF PHOSPHATE INDUSTRY

LOCATION: POLK COUNTY              COUNTY (3680): POLK CO                                  UTM ZONE: 17
SITECODE: 103680002F02             SITE ADDR: TIGER BAY RAILROAD SWITCH YARD               UTM NORTHING: 3071000
AGENCY TYPE: STATE                 STATION TYPE (34): RURAL - INDUSTRIAL                   UTM EASTING: 00416850
LATITUDE: 27 D. 45 M. 45 S. N      AQCR (052): WEST CENTRAL FLORIDA                        ELEVATION ABOVE GROUND:     FT.
LONGITUDE:  81 D. 50 M. 38 S. W    DIFF. GMT: WEST 05 HOURS                                ELEVATION ABOVE MSL:      FT.
SUPPORTING AGENCY: FLORIDA DEPARTMENT OF POLLUTION CONTROL
COMMENTS: WILLARD ROWE PRIVATE PROPERTY 1.5 MILES NORTHWEST OF FT. MEADE AREA OF PHOSPHATE INDUSTRY

LOCATION: POMPANO BEACH            COUNTY (0420): BROWARD CO                               UTM ZONE: 17
SITECODE: 103700001G01             SITE ADDR: US 1 & NE 48TH ST                            UTM NORTHING: 2908000
AGENCY TYPE: COUNTY                STATION TYPE (22): SUBURBAN - RESIDENTIAL               UTM EASTING: 00590195
LATITUDE: 26 D. 17 M. 25 S. N      AQCR (050): SOUTHEAST FLORIDA                           ELEVATION ABOVE GROUND: 012 FT.
LONGITUDE:  80 D.  5 M. 48 S. W    DIFF. GMT: WEST 05 HOURS                                ELEVATION ABOVE MSL: 0022 FT.
SUPPORTING AGENCY: BROWARD COUNTY POLLUTION CONTROL BOARD
COMMENTS: STATION #1

LOCATION: POMPANO BEACH            COUNTY (    ):                                          UTM ZONE: 17
SITECODE: 103700001G03             SITE ADDR:                                              UTM NORTHING: 2908000
AGENCY TYPE: COUNTY                STATION TYPE (  ):                                      UTM EASTING: 00590195
LATITUDE: 26 D. 17 M. 25 S. N      AQCR (    ):                                            ELEVATION ABOVE GROUND:     FT.
LONGITUDE:  80 D.  5 M. 48 S. W    DIFF. GMT: WEST 05 HOURS                                ELEVATION ABOVE MSL:      FT.
SUPPORTING AGENCY: BROWARD COUNTY POLLUTION CONTROL BOARD
COMMENTS: STATION #1
```

FLORIDA

LOCATION: POMPANO BEACH
SITECODE: 103700002G01
AGENCY TYPE: COUNTY
LATITUDE: 26 D. 14 M. 36 S. N
LONGITUDE: 80 D. 7 M. 13 S. W
SUPPORTING AGENCY: BROWARD COUNTY POLLUTION CONTROL BOARD
COMMENTS: STATION #3
COUNTY (0420): BROWARD CO
SITE ADDR: 301 NE 12TH STREET
STATION TYPE (21): SUBURBAN - INDUSTRIAL
AQCR (050): SOUTHEAST FLORIDA
DIFF. GMT: WEST 05 HOURS
UTM ZONE: 17
UTM NORTHING: 2902780
UTM EASTING: 00587850
ELEVATION ABOVE GROUND: 025 FT.
ELEVATION ABOVE MSL: 0045 FT.

LOCATION: POMPANO BEACH
SITECODE: 103700002G03
AGENCY TYPE: COUNTY
LATITUDE: 26 D. 14 M. 36 S. N
LONGITUDE: 80 D. 7 M. 13 S. W
SUPPORTING AGENCY: BROWARD COUNTY POLLUTION CONTROL BOARD
COMMENTS: STATION #3
COUNTY ( ):
SITE ADDR:
STATION TYPE ( ):
AQCR ( ):
DIFF. GMT: WEST 05 HOURS
UTM ZONE: 17
UTM NORTHING: 2902780
UTM EASTING: 00587850
ELEVATION ABOVE GROUND: FT.
ELEVATION ABOVE MSL: FT.

LOCATION: PORT ST. JOE
SITECODE: 103740001F02
AGENCY TYPE: STATE
LATITUDE: 29 D. 49 M. 35 S. N
LONGITUDE: 085 D. 18 M. 06 S. W
SUPPORTING AGENCY: FLORIDA DEPARTMENT OF POLLUTION CONTROL
COMMENTS: WITHIN 1/10 MILE OF PULP MILL PART OF AIR IMP. PLAN NETWORK
COUNTY (1580): GULF CO
SITE ADDR: CITY HALL
STATION TYPE (111): CENTER CITY - INDUSTRIAL
AQCR (005): MOBILE-PENSACOLA-PANAMA CITY-SOUTHERN MISSISSIPPI
DIFF. GMT: WEST 05 HOURS
UTM ZONE: 16
UTM NORTHING: 3300574
UTM EASTING: 664101
ELEVATION ABOVE GROUND: FT.
ELEVATION ABOVE MSL: FT.

LOCATION: PUNTA GORDA
SITECODE: 103760001F01
AGENCY TYPE: STATE
LATITUDE: 26 D. 56 M. 05 S. N
LONGITUDE: 082 D. 03 M. 00 S. W
SUPPORTING AGENCY: FLORIDA STATE BOARD OF HEALTH
COMMENTS:
COUNTY (0520): CHARLOTTE CO
SITE ADDR: COURT HOUSE
STATION TYPE (21): SUBURBAN - INDUSTRIAL
AQCR (051): SOUTHWEST FLORIDA
DIFF. GMT: WEST 05 HOURS
UTM ZONE: 17
UTM NORTHING: 2979466
UTM EASTING: 395760
ELEVATION ABOVE GROUND: 50 FT.
ELEVATION ABOVE MSL: 60 FT.

LOCATION: PUNTA GORDA
SITECODE: 103760002F01
AGENCY TYPE: STATE
LATITUDE: 26 D. 55 M. 33 S. N
LONGITUDE: 082 D. 00 M. 29 S. W
SUPPORTING AGENCY: FLORIDA DEPARTMENT OF POLLUTION CONTROL
COMMENTS: DPC SOUTHWEST REGIONAL OFFICE NON-DEGRADATION SAMPLING
COUNTY (0520): CHARLOTTE CO
SITE ADDR: 3201 GOLF COURSE BLVD
STATION TYPE (31): RURAL - NEAR URBAN
AQCR (051): SOUTHWEST FLORIDA
DIFF. GMT: WEST 05 HOURS
UTM ZONE: 17
UTM NORTHING: 2978647
UTM EASTING: 399916
ELEVATION ABOVE GROUND: 014 FT.
ELEVATION ABOVE MSL: 0029 FT.

LOCATION: PUTNAM COUNTY
SITECODE: 103780001F01
AGENCY TYPE: STATE
LATITUDE: 29 D. 39 M. 43 S. N
LONGITUDE: 81 D. 41 M. 17 S. W
SUPPORTING AGENCY: FLORIDA DEPARTMENT OF POLLUTION CONTROL
COMMENTS:
COUNTY (3780): PUTNAM CO
SITE ADDR: KAY LARKIN AIRPORT NEAR PALATKA
STATION TYPE (34): RURAL - INDUSTRIAL
AQCR (049): JACKSONVILLE-BRUNSWICK
DIFF. GMT: WEST 05 HOURS
UTM ZONE: 17
UTM NORTHING: 3281350
UTM EASTING: 00433420
ELEVATION ABOVE GROUND: 012 FT.
ELEVATION ABOVE MSL: 0037 FT.

LOCATION: ROCKLEDGE
SITECODE: 103860001G01
AGENCY TYPE: COUNTY
LATITUDE: 28 D. 19 M. 50 S. N
LONGITUDE: 080 D. 44 M. 36 S. W
SUPPORTING AGENCY: BREVARD COUNTY HEALTH DEPT.
COMMENTS:
COUNTY (0380): BREVARD CO
SITE ADDR: HEALTH DEPT 1744 S. CEDAR ST.
STATION TYPE (23): SUBURBAN - COMMERICAL
AQCR (048): CENTRAL FLORIDA
DIFF. GMT: WEST 05 HOURS
UTM ZONE: 17
UTM NORTHING: 3133670
UTM EASTING: 525160
ELEVATION ABOVE GROUND: 030 FT.
ELEVATION ABOVE MSL: 0050 FT.

LOCATION: ST. AUGUSTINE
SITECODE: 103900001F01
AGENCY TYPE: STATE
LATITUDE: 29 D. 52 M. 10 S. N
LONGITUDE: 081 D. 18 M. 05 S. W
SUPPORTING AGENCY: FLORIDA DEPARTMENT OF POLLUTION CONTROL
COMMENTS:
COUNTY (3940): ST JOHNS CO
SITE ADDR: WATER TREATMENT PLANT 256 W KING ST
STATION TYPE (13): CENTER CITY - COMMERCIAL
AQCR (049): JACKSONVILLE-BRUNSWICK
DIFF. GMT: WEST 05 HOURS
UTM ZONE: 17
UTM NORTHING: 3304177
UTM EASTING: 470894
ELEVATION ABOVE GROUND: 009 FT.
ELEVATION ABOVE MSL: 0019 FT.

LOCATION: ST. JOHNS COUNTY
SITECODE: 103940001F01
AGENCY TYPE: STATE
LATITUDE: 29 D. 56 M. 38 S. N
LONGITUDE: 081 D. 20 M. 13 S. W
SUPPORTING AGENCY: FLORIDA DEPARTMENT OF POLLUTION CONTROL
COMMENTS: POTATO CHIP & AIRCRAFT INDUSTRIES WITHIN ONE MILE RADIUS
COUNTY (3940): ST JOHNS CO
SITE ADDR: AVE "A" & SR 16A NEAR ST. AUGUSTINE CITY
STATION TYPE (36): RURAL - INDUSTRIAL
AQCR (049): JACKSONVILLE-BRUNSWICK
DIFF. GMT: WEST 05 HOURS
UTM ZONE: 17
UTM NORTHING: 3312429
UTM EASTING: 467494
ELEVATION ABOVE GROUND: 039 FT.
ELEVATION ABOVE MSL: 0019 FT.

LOCATION: ST PETERSBURG
SITECODE: 103980001A01
AGENCY TYPE: EPA/ATMOS. SURV.
LATITUDE: 27 D. 46 M. 20 S. N
LONGITUDE: 082 D. 38 M. 20 S. W
SUPPORTING AGENCY: FLORIDA STATE BOARD OF HEALTH
COMMENTS:
COUNTY (3600): PINELLAS CO
SITE ADDR: PINELLAS CO BLDG 150 FIFTH ST NORTH
STATION TYPE (21): SUBURBAN - INDUSTRIAL
AQCR (052): WEST CENTRAL FLORIDA
DIFF. GMT: WEST 05 HOURS
UTM ZONE: 17
UTM NORTHING: 3072472
UTM EASTING: 338507
ELEVATION ABOVE GROUND: 039 FT.
ELEVATION ABOVE MSL: 0039 FT.

LOCATION: ST PETERSBURG
SITECODE: 103980002A01
AGENCY TYPE: EPA/ATMOS. SURV.
LATITUDE: 27 D. 45 M. 44 S. N
LONGITUDE: 082 D. 38 M. 42 S. W
SUPPORTING AGENCY: PINELLAS COUNTY HEALTH DEPARTMENT
COMMENTS:
COUNTY (3600): PINELLAS CO
SITE ADDR: NEW PINELLAS CO HLTH DEPT 500 7TH AVE S
STATION TYPE (13): CENTER CITY - COMMERCIAL
AQCR (052): WEST CENTRAL FLORIDA
DIFF. GMT: WEST 05 HOURS
UTM ZONE: 17
UTM NORTHING: 3071771
UTM EASTING: 337891
ELEVATION ABOVE GROUND: 076 FT.
ELEVATION ABOVE MSL: 010[illegible] FT.

LOCATION: ST PETERSBURG
SITECODE: 103980002F01
AGENCY TYPE: STATE
LATITUDE: 27 D. 46 M. 40 S. N
LONGITUDE: 082 D. 38 M. 30 S. W
SUPPORTING AGENCY: PINELLAS COUNTY HEALTH DEPARTMENT
COMMENTS:
COUNTY (3600): PINELLAS CO
SITE ADDR: NEW PINELLAS CO HLTH DEPT 500 7TH AVE S
STATION TYPE ( ):
AQCR (052): WEST CENTRAL FLORIDA
DIFF. GMT:
UTM ZONE: 17
UTM NORTHING: 3073491
UTM EASTING: 338262
ELEVATION ABOVE GROUND: 20 FT.
ELEVATION ABOVE MSL: 46 FT.

LOCATION: ST. PETERSBURG
SITECODE: 103980003F05
AGENCY TYPE: STATE
LATITUDE: 27 D. 45 M. 56 S. N
LONGITUDE: 82 D. 39 M. 40 S. W
SUPPORTING AGENCY: FLORIDA DEPARTMENT OF POLLUTION CONTROL
COMMENTS: STUDY OF I-75 FOR DEPT OF TRANSPORTATION NEAR OIL TERMINAL
COUNTY (3600): PINELLAS CO
SITE ADDR: JOHNSTON BROS FUEL CO 415 20TH ST S
STATION TYPE (111): CENTER CITY - INDUSTRIAL
AQCR (052): WEST CENTRAL FLORIDA
DIFF. GMT: WEST 05 HOURS
UTM ZONE: 17
UTM NORTHING: 3072100
UTM EASTING: 0336300
ELEVATION ABOVE GROUND: FT.
ELEVATION ABOVE MSL: FT.

LOCATION: ST. PETERSBURG COUNTY (3600): PINELLAS CO UTM ZONE: 17
SITECODE: 103980004F05 SITE ADDR: 9TH AVENUE NORTH & 19TH STREET NORTH UTM NORTHING: 3073800
AGENCY TYPE: STATE STATION TYPE (13): CENTER CITY - COMMERCIAL UTM EASTING: 00336600
LATITUDE: 27 D. 46 M. 49 S. N AQCR (052): WEST CENTRAL FLORIDA ELEVATION ABOVE GROUND: FT.
LONGITUDE: 82 D. 39 M. 30 S. W DIFF. GMT: WEST 05 HOURS ELEVATION ABOVE MSL: FT.
SUPPORTING AGENCY: FLORIDA DEPARTMENT OF POLLUTION CONTROL
COMMENTS: STUDY OF I-75 FOR DEPT OF TRANSPORTATION ST. PETERSBURG CITY VEHICLE TERMINAL

LOCATION: ST. PETERSBURG COUNTY (3600): PINELLAS CO UTM ZONE: 17
SITECODE: 103980005F05 SITE ADDR: ST PETE FUEL OIL CO 695 31ST ST N UTM NORTHING: 3071800
AGENCY TYPE: STATE STATION TYPE (13): CENTER CITY - COMMERCIAL UTM EASTING: 00334800
LATITUDE: 27 D. 45 M. 43 S. N AQCR (052): WEST CENTRAL FLORIDA ELEVATION ABOVE GROUND: FT.
LONGITUDE: 82 D. 40 M. 35 S. W DIFF. GMT: WEST 05 HOURS ELEVATION ABOVE MSL: FT.
SUPPORTING AGENCY: FLORIDA DEPARTMENT OF POLLUTION CONTROL
COMMENTS: STUDY OF I-75 FOR DEPT OF TRANSPORTATION

LOCATION: ST. PETERSBURG COUNTY (3600): PINELLAS CO UTM ZONE: 17
SITECODE: 103980006F05 SITE ADDR: 4TH AVENUE NORTH & 6TH STREET NORTH UTM NORTHING: 3073400
AGENCY TYPE: STATE STATION TYPE (12): CENTER CITY - RESIDENTIAL UTM EASTING: 00338300
LATITUDE: 27 D. 46 M. 37 S. N AQCR (052): WEST CENTRAL FLORIDA ELEVATION ABOVE GROUND: FT.
LONGITUDE: 82 D. 38 M. 28 S. W DIFF. GMT: WEST 05 HOURS ELEVATION ABOVE MSL: FT.
SUPPORTING AGENCY: FLORIDA DEPARTMENT OF POLLUTION CONTROL
COMMENTS: STUDY OF I-75 FOR DEPT OF TRANSPORTATION NUMEROUS APTS IN AREA

LOCATION: ST. PETERSBURG COUNTY (3600): PINELLAS CO UTM ZONE: 17
SITECODE: 103980007F05 SITE ADDR: CITY ENGINEERING BUILDING UTM NORTHING: 3073200
AGENCY TYPE: STATE STATION TYPE (13): CENTER CITY - COMMERCIAL UTM EASTING: 00336800
LATITUDE: 27 D. 46 M. 30 S. N AQCR (052): WEST CENTRAL FLORIDA ELEVATION ABOVE GROUND: FT.
LONGITUDE: 82 D. 39 M. 23 S. W DIFF. GMT: WEST 05 HOURS ELEVATION ABOVE MSL: FT.
SUPPORTING AGENCY: FLORIDA DEPARTMENT OF POLLUTION CONTROL
COMMENTS: STUDY OF I-75 FOR DEPT OF TRANSPORTATION NEAR INTERSECTION OF16TH STREET SOUTH & 3RD AVENUE NORTH

LOCATION: ST PETERSBURG COUNTY (3600): PINELLAS CO UTM ZONE: 17
SITECODE: 103980008F05 SITE ADDR: FLORIDA PRESBYTERIAN COLLEGE UTM NORTHING: 3066800
AGENCY TYPE: STATE STATION TYPE (22): SUBURBAN - RESIDENTIAL UTM EASTING: 00334000
LATITUDE: 27 D. 43 M. S. N AQCR (052): WEST CENTRAL FLORIDA ELEVATION ABOVE GROUND: FT.
LONGITUDE: 82 D. 41 M. 2 S. W DIFF. GMT: WEST 05 HOURS ELEVATION ABOVE MSL: FT.
SUPPORTING AGENCY: FLORIDA DEPARTMENT OF POLLUTION CONTROL
COMMENTS: STUDY OF I-75 FOR DEPT OF TRANSPORTATION LITTLE DEVELOPMENT IN AREA: SW OF 34TH ST SOUTH & 54TH AV SOUTH INTERSECT

LOCATION: ST PETERSBURG COUNTY (3600): PINELLAS CO UTM ZONE: 17
SITECODE: 103980009F05 SITE ADDR: BP STATION 22ND AVE SOUTH & 31ST ST N UTM NORTHING: 3070400
AGENCY TYPE: STATE STATION TYPE (12): CENTER CITY - RESIDENTIAL UTM EASTING: 00334700
LATITUDE: 27 D. 44 M. 58 S. N AQCR (052): WEST CENTRAL FLORIDA ELEVATION ABOVE GROUND: FT.
LONGITUDE: 82 D. 40 M. 38 S. W DIFF. GMT: WEST 05 HOURS ELEVATION ABOVE MSL: FT.
SUPPORTING AGENCY: FLORIDA DEPARTMENT OF POLLUTION CONTROL
COMMENTS: STUDY OF I-75 FOR DEPT OF TRANSPORTATION

LOCATION: ST. PETERSBURG COUNTY (3600): PINELLAS CO UTM ZONE: 17
SITECODE: 103980010F05 SITE ADDR: 1ST AVENUE NORTH & 34TH STREET NORTH UTM NORTHING: 3072900
AGENCY TYPE: STATE STATION TYPE (13): CENTER CITY - COMMERCIAL UTM EASTING: 00334400
LATITUDE: 27 D. 46 M. 19 S. N AQCR (052): WEST CENTRAL FLORIDA ELEVATION ABOVE GROUND: FT.
LONGITUDE: 82 D. 40 M. 50 S. W DIFF. GMT: WEST 05 HOURS ELEVATION ABOVE MSL: FT.
SUPPORTING AGENCY: FLORIDA DEPARTMENT OF POLLUTION CONTROL
COMMENTS: STUDY OF I-75 FOR DEPT OF TRANSPORTATION DOWNTOWN ST PETERSBURG FRANKLIN FEDERAL SAVINGS & LOAN

LOCATION: ST. PETERSBURG COUNTY (3600): PINELLAS CO UTM ZONE: 17
SITECODE: 103980011F05 SITE ADDR: 34TH STREET N & 22ND AV N UTM NORTHING: 3074900
AGENCY TYPE: STATE STATION TYPE (11): CENTER CITY - INDUSTRIAL UTM EASTING: 00334800
LATITUDE: 27 D. 47 M. 24 S. N AQCR (052): WEST CENTRAL FLORIDA ELEVATION ABOVE GROUND: FT.
LONGITUDE. 82 D. 40 M. 36 S. W DIFF. GMT: WEST 05 HOURS ELEVATION ABOVE MSL: FT.
SUPPORTING AGENCY: FLORIDA DEPARTMENT OF POLLUTION CONTROL
COMMENTS: STUDY OF HIGHWAY I-75 FOR DEPT OF TRANSPORT. 0.5 MILES SOUTH OF ASPHALT PLANT

LOCATION: SANFORD COUNTY (4140): SEMINOLE CO UTM ZONE: 17
SITECODE: 104040031F05 SITE ADDR: FORT MELLON PARK SEMINOLE BLVD UTM NORTHING: 0318704
AGENCY TYPE: STATE STATION TYPE (12): CENTER CITY - RESIDENTIAL UTM EASTING: 00047445
LATITUDE: 2 D. 52 M. 34 S. N AQCR (048): CENTRAL FLORIDA ELEVATION ABOVE GROUND: 000 FT.
LONGITUDE: 85 D. 4 M. 7 S. W DIFF. GMT: WEST 05 HOURS ELEVATION ABOVE MSL: 0010 FT.
SUPPORTING AGENCY: FLORIDA DEPARTMENT OF POLLUTION CONTROL
COMMENTS: LOCATED NEXT TO BASEBALL DIAMOND

LOCATION: SANTA ROSA COUNTY COUNTY (4060): SANTA ROSA CO UTM ZONE: 16
SITECODE: 104060001J02 SITE ADDR: ROUTE 1 BOX 242 (FLOMATON ALA) UTM NORTHING: 3427036
AGENCY TYPE: PRIVATE STATION TYPE (34): RURAL - INDUSTRIAL UTM EASTING: 477402
LATITUDE: 30 D. 58 M. 42 S. N AQCR (005): MOBILE-PENSACOLA-PANAMA CITY-SOUTHERN MISSISSIPPI ELEVATION ABOVE GROUND: 005 FT.
LONGITUDE: 087 D. 14 M. 12 S. W DIFF. GMT: WEST 06 HOURS ELEVATION ABOVE MSL: 0040 FT.
SUPPORTING AGENCY: ENVIRONMENTAL ENGINEERING INC
COMMENTS: JAY STA #1 LOCATED AT RESIDENCE OF MR C CAMPBELL

LOCATION: SANTA ROSA COUNTY COUNTY (4060): SANTA ROSA CO UTM ZONE: 16
SITECODE: 104060002J02 SITE ADDR: ROUTE 1 (JAY) UTM NORTHING: 3428744
AGENCY TYPE: PRIVATE STATION TYPE (34): RURAL - INDUSTRIAL UTM EASTING: 485838
LATITUDE: 30 D. 59 M. 38 S. N AQCR (005): MOBILE-PENSACOLA-PANAMA CITY-SOUTHERN MISSISSIPPI ELEVATION ABOVE GROUND: 005 FT.
LONGITUDE: 087 D. 08 M. 54 S. W DIFF. GMT: WEST 06 HOURS ELEVATION ABOVE MSL: 0150 FT.
SUPPORTING AGENCY: ENVIRONMENTAL ENGINEERING INC
COMMENTS: JAY STA #2 LOCATED AT RESIDENCE OF MR W A JERNIGAN

LOCATION: SANTA ROSA COUNTY COUNTY (4060): SANTA ROSA CO UTM ZONE: 16
SITECODE: 104060003J02 SITE ADDR: ROUTE 1 (FLOMATON ALA) UTM NORTHING: 3430203
AGENCY TYPE: PRIVATE STATION TYPE (34): RURAL - INDUSTRIAL UTM EASTING: 479503
LATITUDE: 31 D. 00 M. 25 S. N AQCR (005): MOBILE-PENSACOLA-PANAMA CITY-SOUTHERN MISSISSIPPI ELEVATION ABOVE GROUND: 005 FT.
LONGITUDE: 087 D. 12 M. 53 S. W DIFF. GMT: WEST 06 HOURS ELEVATION ABOVE MSL: 0120 FT.
SUPPORTING AGENCY: ENVIRONMENTAL ENGINEERING INC
COMMENTS: JAY STA #3 LOCATED AT THE RESIDENCE OF MR O L SIMMONS

LOCATION: SANTA ROSA COUNTY COUNTY (4060): SANTA ROSA CO UTM ZONE: 16
SITECODE: 104060004J02 SITE ADDR: ROUTE 3 BOX 158 (JAY) UTM NORTHING: 3424256
AGENCY TYPE: PRIVATE STATION TYPE (34): RURAL - INDUSTRIAL UTM EASTING: 482385
LATITUDE: 30 D. 57 M. 12 S. N AQCR (005): MOBILE-PENSACOLA-PANAMA CITY-SOUTHERN MISSISSIPPI ELEVATION ABOVE GROUND: 005 FT.
LONGITUDE: 087 D. 11 M. 04 S. W DIFF. GMT: WEST 06 HOURS ELEVATION ABOVE MSL: 0200 FT.
SUPPORTING AGENCY: ENVIRONMENTAL ENGINEERING INC
COMMENTS: JAY STA #4 LOCATED AT THE RESIDENCE OF MRS CARL THOMPSON

FLORIDA

LOCATION: SANTA ROSA COUNTY
SITECODE: 104060005J02
AGENCY TYPE: PRIVATE
LATITUDE: 31 D. 01 M. 29 S. N
LONGITUDE: 087 D. 10 M. 35 S. W
SUPPORTING AGENCY: ENVIRONMENTAL ENGINEERING INC
COMMENTS: JAY STA #5 LOCATED AT THE RESIDENCE OF MR H J ADAMS

COUNTY (4060): SANTA ROSA CO
SITE ADDR: P O BOX 53 (POLLARD ALABAMA)
STATION TYPE (34): RURAL - INDUSTRIAL
AQCR (005): MOBILE-PENSACOLA-PANAMA CITY-SOUTHERN MISSISSIPPI
DIFF. GMT: WEST 06 HOURS

UTM ZONE: 16
UTM NORTHING: 3432166
UTM EASTING: 483166
ELEVATION ABOVE GROUND: 005 FT.
ELEVATION ABOVE MSL: 0150 FT.

LOCATION: SANTA ROSA COUNTY
SITECODE: 104060006J02
AGENCY TYPE: PRIVATE
LATITUDE: 30 D. 57 M. 12 S. N
LONGITUDE: 087 D. 09 M. 45 S. W
SUPPORTING AGENCY: ENVIRONMENTAL ENGINEERING INC
COMMENTS: JAY STA #6 LOCATED AT THE RESIDENCE OF MR J H SATTERWHITE

COUNTY (4060): SANTA ROSA CO
SITE ADDR: ROUTE 3 BOX 47 (JAY)
STATION TYPE (34): RURAL - INDUSTRIAL
AQCR (005): MOBILE-PENSACOLA-PANAMA CITY-SOUTHERN MISSISSIPPI
DIFF. GMT: WEST 06 HOURS

UTM ZONE: 16
UTM NORTHING: 3424253
UTM EASTING: 484479
ELEVATION ABOVE GROUND: 005 FT.
ELEVATION ABOVE MSL: 0250 FT.

LOCATION: SANTA ROSA COUNTY
SITECODE: 104060007J02
AGENCY TYPE: PRIVATE
LATITUDE: 30 D. 55 M. 07 S. N
LONGITUDE: 087 D. 10 M. 56 S. W
SUPPORTING AGENCY: ENVIRONMENTAL ENGINEERING INC
COMMENTS: JAY STA #7 LOCATED AT THE RESIDENCE OF REV C B BEAL

COUNTY (4060): SANTA ROSA CO
SITE ADDR: ROUTE 3 BOX 344 (JAY)
STATION TYPE (34): RURAL - INDUSTRIAL
AQCR (005): MOBILE-PENSACOLA-PANAMA CITY-SOUTHERN MISSISSIPPI
DIFF. GMT: WEST 06 HOURS

UTM ZONE: 16
UTM NORTHING: 3420408
UTM EASTING: 482590
ELEVATION ABOVE GROUND: 005 FT.
ELEVATION ABOVE MSL: 0250 FT.

LOCATION: SANTA ROSA COUNTY
SITECODE: 104060008J02
AGENCY TYPE: PRIVATE
LATITUDE: 30 D. 53 M. 44 S. N
LONGITUDE: 087 D. 09 M. 23 S. W
SUPPORTING AGENCY: ENVIRONMENTAL ENGINEERING INC
COMMENTS: JAY STA #8 LOCATED AT THE RESIDENCE OF MR J F PAULK

COUNTY (4060): SANTA ROSA CO
SITE ADDR: ROUTE 3 BOX 412 (JAY)
STATION TYPE (34): RURAL - INDUSTRIAL
AQCR (005): MOBILE-PENSACOLA-PANAMA CITY-SOUTHERN MISSISSIPPI
DIFF. GMT: WEST 06 HOURS

UTM ZONE: 16
UTM NORTHING: 3417849
UTM EASTING: 485055
ELEVATION ABOVE GROUND: 005 FT.
ELEVATION ABOVE MSL: 0250 FT.

LOCATION: SANTA ROSA COUNTY
SITECODE: 104060009J02
AGENCY TYPE: PRIVATE
LATITUDE: 30 D. 56 M. 19 S. N
LONGITUDE: 087 D. 08 M. 22 S. W
SUPPORTING AGENCY: ENVIRONMENTAL ENGINEERING INC
COMMENTS: JAY STA #9 LOCATED AT THE RESIDENCE OF MR MYLES HARRISON

COUNTY (4060): SANTA ROSA CO
SITE ADDR: ROUTE 3 (JAY)
STATION TYPE (34): RURAL - INDUSTRIAL
AQCR (005): MOBILE-PENSACOLA-PANAMA CITY-SOUTHERN MISSISSIPPI
DIFF. GMT: WEST 06 HOURS

UTM ZONE: 16
UTM NORTHING: 3422617
UTM EASTING: 486679
ELEVATION ABOVE GROUND: 005 FT.
ELEVATION ABOVE MSL: 0160 FT.

LOCATION: SANTA ROSA COUNTY
SITECODE: 104060010J02
AGENCY TYPE: PRIVATE
LATITUDE: 30 D. 57 M. 16 S. N
LONGITUDE: 087 D. 07 M. 14 S. W
SUPPORTING AGENCY: ENVIRONMENTAL ENGINEERING INC
COMMENTS: JAY STA #10 LOCATED AT THE RESIDENCE OF MR ROBERT MILTON

COUNTY (4060): SANTA ROSA CO
SITE ADDR: ROUTE 3 (JAY)
STATION TYPE (34): RURAL - INDUSTRIAL
AQCR (005): MOBILE-PENSACOLA-PANAMA CITY-SOUTHERN MISSISSIPPI
DIFF. GMT: WEST 06 HOURS

UTM ZONE: 16
UTM NORTHING: 3424371
UTM EASTING: 488487
ELEVATION ABOVE GROUND: 005 FT.
ELEVATION ABOVE MSL: 0240 FT.

LOCATION: SANTA ROSA COUNTY
SITECODE: 104060011F02
AGENCY TYPE: STATE
LATITUDE: 30 D. 57 M. 05 S. N
LONGITUDE: 087 D. 09 M. 03 S. W
SUPPORTING AGENCY: FLORIDA DEPARTMENT OF POLLUTION CONTROL
COMMENTS: VICINITY OF OIL FIELDS: PART OF AIR IMP. PLAN NETWORK

COUNTY (1780): HIGHLANDS CO
SITE ADDR: COURTHOUSE (JAY)
STATION TYPE (34): RURAL - INDUSTRIAL
AQCR (005): MOBILE-PENSACOLA-PANAMA CITY-SOUTHERN MISSISSIPPI
DIFF. GMT: WEST 05 HOURS

UTM ZONE: 16
UTM NORTHING: 3424036
UTM EASTING: 485594
ELEVATION ABOVE GROUND: FT.
ELEVATION ABOVE MSL: FT.

LOCATION: SEBRING
SITECODE: 104120001F01
AGENCY TYPE: STATE
LATITUDE: 27 D. 30 M. 26 S. N
LONGITUDE: 081 D. 26 M. 30 S. W
SUPPORTING AGENCY: FLORIDA DEPARTMENT OF POLLUTION CONTROL
COMMENTS:

COUNTY (1780): HIGHLANDS CO
SITE ADDR: CITY HALL 15 CIRCLE ST
STATION TYPE (13): CENTER CITY - COMMERCIAL
AQCR (051): SOUTHWEST FLORIDA
DIFF. GMT: WEST 05 HOURS

UTM ZONE: 17
UTM NORTHING: 3042520
UTM EASTING: 456378
ELEVATION ABOVE GROUND: 014 FT.
ELEVATION ABOVE MSL: 0104 FT.

LOCATION: SPRINGFIELD
SITECODE: 104200001F02
AGENCY TYPE: STATE
LATITUDE: 30 D. 09 M. 18 S. N
LONGITUDE: 085 D. 36 M. 54 S. W
SUPPORTING AGENCY: FLORIDA DEPARTMENT OF POLLUTION CONTROL
COMMENTS: TOP OF CITY HALL BUILDING, NORTH OF PAPER COMPANY

COUNTY (0200): BAY CO
SITE ADDR: 408 SCHOOL AVENUE, 4TH STREET
STATION TYPE (11): CENTER CITY - INDUSTRIAL
AQCR (005): MOBILE-PENSACOLA-PANAMA CITY-SOUTHERN MISSISSIPPI
DIFF. GMT: WEST 06 HOURS

UTM ZONE: 16
UTM NORTHING: 3336584
UTM EASTING: 633391
ELEVATION ABOVE GROUND: 018 FT.
ELEVATION ABOVE MSL: 0058 FT.

LOCATION: TALLAHASSEE
SITECODE: 104340001F01
AGENCY TYPE: STATE
LATITUDE: 30 D. 26 M. 15 S. N
LONGITUDE: 084 D. 15 M. 00 S. W
SUPPORTING AGENCY:
COMMENTS:

COUNTY (2340): LEON CO
SITE ADDR: 325 E GAINES STREET
STATION TYPE (22): SUBURBAN - RESIDENTIAL
AQCR (049): JACKSONVILLE-BRUNSWICK
DIFF. GMT:

UTM ZONE: 16
UTM NORTHING: 3370291
UTM EASTING: 764114
ELEVATION ABOVE GROUND: FT.
ELEVATION ABOVE MSL: FT.

LOCATION: TALLAHASSEE
SITECODE: 104340002F01
AGENCY TYPE: STATE
LATITUDE: 30 D. 27 M. 23 S. N
LONGITUDE: 084 D. 21 M. 50 S. W
SUPPORTING AGENCY: FLORIDA STATE BOARD OF HEALTH
COMMENTS:

COUNTY (2340): LEON CO
SITE ADDR: 2965 MUNICIPAL WAY
STATION TYPE (23): SUBURBAN - COMMERICAL
AQCR (049): JACKSONVILLE-BRUNSWICK
DIFF. GMT: WEST 05 HOURS

UTM ZONE: 16
UTM NORTHING: 3372033
UTM EASTING: 753127
ELEVATION ABOVE GROUND: 22 FT.
ELEVATION ABOVE MSL: 92 FT.

LOCATION: TALLAHASSEE
SITECODE: 104340003F01
AGENCY TYPE: STATE
LATITUDE: 30 D. 26 M. 12 S. N
LONGITUDE: 78 D. 17 M. 38 S. W
SUPPORTING AGENCY: FLORIDA DEPARTMENT OF POLLUTION CONTROL
COMMENTS: ATOP LEON COUNTY HEALTH DEPARTMENT

COUNTY (2340): LEON CO
SITE ADDR: 2965 APPLEYARD DRIVE
STATION TYPE (24): SUBURBAN - MOBILE
AQCR (049): JACKSONVILLE-BRUNSWICK
DIFF. GMT: WEST 05 HOURS

UTM ZONE: 17
UTM NORTHING: 3370100
UTM EASTING: 759890
ELEVATION ABOVE GROUND: 013 FT.
ELEVATION ABOVE MSL: 0070 FT.

LOCATION: TALLAHASSEE
SITECODE: 104340004F01
AGENCY TYPE: STATE
LATITUDE: 30 D. 26 M. 19 S. N
LONGITUDE: 78 D. 16 M. 48 S. W
SUPPORTING AGENCY: FLORIDA DEPARTMENT OF POLLUTION CONTROL
COMMENTS: ATOP POLICE HUT, ACROSS STREET FROM STATE CAPITOL BUILDING. HEAVY TRAFFIC.

COUNTY (2340): LEON CO
SITE ADDR: POLICE HUT US HIGHWAY 27 & SO MONROE ST
STATION TYPE (13): CENTER CITY - COMMERCIAL
AQCR (049): JACKSONVILLE-BRUNSWICK
DIFF. GMT: WEST 05 HOURS

UTM ZONE: 17
UTM NORTHING: 3370380
UTM EASTING: 761240
ELEVATION ABOVE GROUND: 012 FT.
ELEVATION ABOVE MSL: 0202 FT.

```
LOCATION: TAMARAC                    COUNTY (0420): BROWARD CO                                UTM ZONE: 17
SITECODE: 104350001G01               SITE ADDR: 7801 NW 61ST ST                               UTM NORTHING: 2897865
AGENCY TYPE: COUNTY                  STATION TYPE (31): RURAL - NEAR URBAN                    UTM EASTING: 00574640
LATITUDE: 26 D. 11 M. 59 S. N        AQCR (050): SOUTHEAST FLORIDA                            ELEVATION ABOVE GROUND: 015 FT.
LONGITUDE:  80 D. 15 M. 18 S. W      DIFF. GMT: WEST 05 HOURS                                 ELEVATION ABOVE MSL: 0025 FT.
SUPPORTING AGENCY: BROWARD COUNTY POLLUTION CONTROL BOARD
COMMENTS: STATION #7

LOCATION: TAMARAC                    COUNTY (0420): BROWARD CO                                UTM ZONE: 17
SITECODE: 104350001G03               SITE ADDR: 7801 NW 61ST STREET                           UTM NORTHING: 2897865
AGENCY TYPE: COUNTY                  STATION TYPE (31): RURAL - NEAR URBAN                    UTM EASTING: 00574640
LATITUDE: 26 D. 11 M. 59 S. N        AQCR (050): SOUTHEAST FLORIDA                            ELEVATION ABOVE GROUND: 015 FT.
LONGITUDE:  80 D. 15 M. 18 S. W      DIFF. GMT: WEST 05 HOURS                                 ELEVATION ABOVE MSL: 0025 FT.
SUPPORTING AGENCY: BROWARD COUNTY POLLUTION CONTROL BOARD
COMMENTS: STATION #7

LOCATION: TAMPA                      COUNTY (1800): HILLSBOROUGH CO                           UTM ZONE: 17
SITECODE: 104360001A01               SITE ADDR: 315 E KENNEDY BLVD                            UTM NORTHING: 3117271
AGENCY TYPE: EPA/ATMOS. SURV.        STATION TYPE (11): CENTER CITY - INDUSTRIAL              UTM EASTING:   356834
LATITUDE: 27 D. 70 M. 30 S. N        AQCR (052): WEST CENTRAL FLORIDA                         ELEVATION ABOVE GROUND: 589 FT.
LONGITUDE: 082 D. 27 M. 30 S. W      DIFF. GMT: WEST 05 HOURS                                 ELEVATION ABOVE MSL:  783 FT.
SUPPORTING AGENCY: CITY OF TAMPA DEPT OF SANITARY SEWERS
COMMENTS:

LOCATION: TAMPA                      COUNTY (1800): HILLSBOROUGH CO                           UTM ZONE:
SITECODE: 104360001F01               SITE ADDR: 315 E KENNEDY BLVD                            UTM NORTHING:
AGENCY TYPE: STATE                   STATION TYPE (  ):                                       UTM EASTING:
LATITUDE:    D.    M.    S.          AQCR (052): WEST CENTRAL FLORIDA                         ELEVATION ABOVE GROUND: 589 FT.
LONGITUDE:     D.    M.    S.        DIFF. GMT:                                               ELEVATION ABOVE MSL:  783 FT.
SUPPORTING AGENCY: CITY OF TAMPA DEPT OF SANITARY SEWERS
COMMENTS:

LOCATION: TAMPA                      COUNTY (1800): HILLSBOROUGH CO                           UTM ZONE: 17
SITECODE: 104360002A01               SITE ADDR: 1105 E KENNEDY BLVD                           UTM NORTHING: 3092064
AGENCY TYPE: EPA/ATMOS. SURV.        STATION TYPE (13): CENTER CITY - COMMERCIAL              UTM EASTING:   356669
LATITUDE: 27 D. 56 M. 51 S. N        AQCR (052): WEST CENTRAL FLORIDA                         ELEVATION ABOVE GROUND: 050 FT.
LONGITUDE: 082 D. 27 M. 25 S. W      DIFF. GMT: WEST 05 HOURS                                 ELEVATION ABOVE MSL: 0060 FT.
SUPPORTING AGENCY: HILLSBOROUGH COUNTY HEALTH DEPARTMENT
COMMENTS:

LOCATION: TAMPA                      COUNTY (1800): HILLSBOROUGH CO                           UTM ZONE: 17
SITECODE: 104360002A50               SITE ADDR: HILL CO HEAL CENT BLDG 1105 E KENNEDY BLV     UTM NORTHING: 3092064
AGENCY TYPE: EPA/ATMOS. SURV.        STATION TYPE (  ):                                       UTM EASTING:   356642
LATITUDE: 27 D. 56 M. 51 S. N        AQCR (052): WEST CENTRAL FLORIDA                         ELEVATION ABOVE GROUND:  50 FT.
LONGITUDE:  82 D. 27 M. 26 S. W      DIFF. GMT:                                               ELEVATION ABOVE MSL:   60 FT.
SUPPORTING AGENCY: ENVIRONMENTAL ENGINEERING HILLSBORO COUNTY HEALTH DEPARTMENT
COMMENTS:

LOCATION: TAMPA FLA                  COUNTY (1800): HILLSBOROUGH CO                           UTM ZONE:
SITECODE: 104360002G01               SITE ADDR: HEALTH CENTER ROOF 1105 E KENNEDY             UTM NORTHING:
AGENCY TYPE: COUNTY                  STATION TYPE (  ):                                       UTM EASTING:
LATITUDE:    D.    M.    S. N        AQCR (052): WEST CENTRAL FLORIDA                         ELEVATION ABOVE GROUND:     FT.
LONGITUDE:     D.    M.    S. W      DIFF. GMT:                                               ELEVATION ABOVE MSL:      FT.
SUPPORTING AGENCY: HILLSBOROUGH CO POLLUTION CONTROL COMMISSION
COMMENTS:

LOCATION: TAMPA                      COUNTY (1800): HILLSBOROUGH CO                           UTM ZONE: 17
SITECODE: 104360002G02               SITE ADDR: 1105 E KENNEDY BLVD                           UTM NORTHING: 3092064
AGENCY TYPE: COUNTY                  STATION TYPE (13): CENTER CITY - COMMERCIAL              UTM EASTING: 00356642
LATITUDE: 27 D. 56 M. 51 S. N        AQCR (052): WEST CENTRAL FLORIDA                         ELEVATION ABOVE GROUND: 050 FT.
LONGITUDE:  82 D. 27 M. 26 S. W      DIFF. GMT: WEST 05 HOURS                                 ELEVATION ABOVE MSL: 0060 FT.
SUPPORTING AGENCY: HILLSBOROUGH COUNTY ENVIRONMENTAL PROTECTION COMMISSION
COMMENTS: COUNTY HEALTH CENTER ROOF

LOCATION: TAMPA                      COUNTY (1800): HILLSBOROUGH CO                           UTM ZONE: 17
SITECODE: 104360003G01               SITE ADDR: BAYSIDE SCHOOL                                UTM NORTHING: 3091350
AGENCY TYPE: COUNTY                  STATION TYPE (  ):                                       UTM EASTING: 00358950
LATITUDE: 27 D. 56 M. 29 S. N        AQCR (052): WEST CENTRAL FLORIDA                         ELEVATION ABOVE GROUND:     FT.
LONGITUDE:  82 D. 26 M.  1 S. W      DIFF. GMT:                                               ELEVATION ABOVE MSL:      FT.
SUPPORTING AGENCY: HILLSBOROUGH CO POLLUTION CONTROL COMMISSION
COMMENTS:

LOCATION: TAMPA                      COUNTY (1800): HILLSBOROUGH CO                           UTM ZONE: 17
SITECODE: 104360003G02               SITE ADDR: BAYSIDE SCHOOL                                UTM NORTHING: 3091350
AGENCY TYPE: COUNTY                  STATION TYPE (11): CENTER CITY - INDUSTRIAL              UTM EASTING: 00358950
LATITUDE: 27 D. 56 M. 29 S. N        AQCR (052): WEST CENTRAL FLORIDA                         ELEVATION ABOVE GROUND: 010 FT.
LONGITUDE:  82 D. 26 M.  1 S. W      DIFF. GMT: WEST 05 HOURS                                 ELEVATION ABOVE MSL: 0015 FT.
SUPPORTING AGENCY: HILLSBOROUGH COUNTY ENVIRONMENTAL PROTECTION COMMISSION
COMMENTS:

LOCATION: TAMPA                      COUNTY (1800): HILLSBOROUGH CO                           UTM ZONE: 17
SITECODE: 104360004G01               SITE ADDR: ADAMO DRIVE AND 39TH STREET                   UTM NORTHING: 3092780
AGENCY TYPE: COUNTY                  STATION TYPE (  ):                                       UTM EASTING: 00360770
LATITUDE: 27 D. 57 M. 16 S. N        AQCR (052): WEST CENTRAL FLORIDA                         ELEVATION ABOVE GROUND:     FT.
LONGITUDE:  82 D. 24 M. 55 S. W      DIFF. GMT:                                               ELEVATION ABOVE MSL:      FT.
SUPPORTING AGENCY: HILLSBOROUGH CO POLLUTION CONTROL COMMISSION
COMMENTS:

LOCATION: TAMPA                      COUNTY (1800): HILLSBOROUGH CO                           UTM ZONE: 17
SITECODE: 104360004G02               SITE ADDR: ADAMO DRIVE AND 39TH STREET                   UTM NORTHING: 3092780
AGENCY TYPE: COUNTY                  STATION TYPE (11): CENTER CITY - INDUSTRIAL              UTM EASTING: 00360770
LATITUDE: 27 D. 57 M. 16 S. N        AQCR (052): WEST CENTRAL FLORIDA                         ELEVATION ABOVE GROUND: 010 FT.
LONGITUDE:  82 D. 24 M. 55 S. W      DIFF. GMT: WEST 05 HOURS                                 ELEVATION ABOVE MSL: 0015 FT.
SUPPORTING AGENCY: HILLSBOROUGH COUNTY ENVIRONMENTAL PROTECTION COMMISSION
COMMENTS:

LOCATION: TAMPA                      COUNTY (1800): HILLSBOROUGH CO                           UTM ZONE: 17
SITECODE: 104360005G01               SITE ADDR: DOG POUND ORIENT ROAD                         UTM NORTHING: 3093080
AGENCY TYPE: COUNTY                  STATION TYPE (  ):                                       UTM EASTING: 00364950
LATITUDE: 27 D. 57 M. 27 S. N        AQCR (052): WEST CENTRAL FLORIDA                         ELEVATION ABOVE GROUND:     FT.
LONGITUDE:  82 D. 22 M. 22 S. W      DIFF. GMT:                                               ELEVATION ABOVE MSL:      FT.
SUPPORTING AGENCY: HILLSBOROUGH CO POLLUTION CONTROL COMMISSION
COMMENTS:
```

FLORIDA

```
LOCATION: TAMPA                        COUNTY (1800): HILLSBOROUGH CO                    UTM ZONE: 17
SITECODE: 104360005G02                 SITE ADDR: DOG POUND ORIENT ROAD                  UTM NORTHING: 3093080
AGENCY TYPE: COUNTY                    STATION TYPE (11): CENTER CITY - INDUSTRIAL       UTM EASTING: 0036495O
LATITUDE: 27 D. 57 M. 27 S. N          AQCR (052): WEST CENTRAL FLORIDA                  ELEVATION ABOVE GROUND: 010 FT.
LONGITUDE:  82 D. 22 M. 22 S. W        DIFF. GMT: WEST 05 HOURS                          ELEVATION ABOVE MSL: 0030 FT.
SUPPORTING AGENCY: HILLSBOROUGH COUNTY ENVIRONMENTAL PROTECTION COMMISSION
COMMENTS:

LOCATION: TAMPA                        COUNTY (1800): HILLSBOROUGH CO                    UTM ZONE: 17
SITECODE: 104360006G01                 SITE ADDR: TAMPA INTERNATIONAL AIRPORT MAINTENANCE UTM NORTHING: 3095130
AGENCY TYPE: COUNTY                    STATION TYPE (  ):                                UTM EASTING: 00350150
LATITUDE: 27 D. 58 M. 28 S. N          AQCR (052): WEST CENTRAL FLORIDA                  ELEVATION ABOVE GROUND:      FT.
LONGITUDE:  82 D. 31 M. 25 S. W        DIFF. GMT:                                        ELEVATION ABOVE MSL:       FT.
SUPPORTING AGENCY: HILLSBOROUGH CO POLLUTION CONTROL COMMISSION
COMMENTS:

LOCATION: TAMPA                        COUNTY (1800): HILLSBOROUGH CO                    UTM ZONE: 17
SITECODE: 104360006G02                 SITE ADDR: TAMPA INTERNATIONAL AIRPORT MAINTENANCE UTM NORTHING: 3095130
AGENCY TYPE: COUNTY                    STATION TYPE (14): CENTER CITY - MOBILE           UTM EASTING: 00350150
LATITUDE: 27 D. 58 M. 28 S. N          AQCR (052): WEST CENTRAL FLORIDA                  ELEVATION ABOVE GROUND: 010 FT.
LONGITUDE:  82 D. 31 M. 25 S. W        DIFF. GMT: WEST 05 HOURS                          ELEVATION ABOVE MSL: 0035 FT.
SUPPORTING AGENCY: HILLSBOROUGH COUNTY ENVIRONMENTAL PROTECTION COMMISSION
COMMENTS:

LOCATION: TAMPA                        COUNTY (1800): HILLSBOROUGH CO                    UTM ZONE: 17
SITECODE: 104360007G01                 SITE ADDR: HONEYWELL PLANT                        UTM NORTHING: 3100550
AGENCY TYPE: COUNTY                    STATION TYPE (  ):                                UTM EASTING: 00352300
LATITUDE: 28 D.  1 M. 25 S. N          AQCR (052): WEST CENTRAL FLORIDA                  ELEVATION ABOVE GROUND:      FT.
LONGITUDE:  82 D. 30 M.  9 S. W        DIFF. GMT:                                        ELEVATION ABOVE MSL:       FT.
SUPPORTING AGENCY: HILLSBOROUGH CO POLLUTION CONTROL COMMISSION
COMMENTS:

LOCATION: TAMPA                        COUNTY (1800): HILLSBOROUGH CO                    UTM ZONE: 17
SITECODE: 104360008G01                 SITE ADDR: CITY HALL ROOF                         UTM NORTHING: 3092080
AGENCY TYPE: COUNTY                    STATION TYPE (  ):                                UTM EASTING: 00356750
LATITUDE: 27 D. 56 M. 51 S. N          AQCR (052): WEST CENTRAL FLORIDA                  ELEVATION ABOVE GROUND:      FT.
LONGITUDE:  82 D. 27 M. 22 S. W        DIFF. GMT:                                        ELEVATION ABOVE MSL:       FT.
SUPPORTING AGENCY: HILLSBOROUGH CO POLLUTION CONTROL COMMISSION
COMMENTS:

LOCATION: TAMPA                        COUNTY (1800): HILLSBOROUGH CO                    UTM ZONE: 17
SITECODE: 104360009G01                 SITE ADDR: AUTO PARK DRIVE IN 22ND ST CAUSEWAY    UTM NORTHING: 3089340
AGENCY TYPE: COUNTY                    STATION TYPE (00):                                UTM EASTING: 00360420
LATITUDE: 27 D. 55 M. 24 S. N          AQCR (052): WEST CENTRAL FLORIDA                  ELEVATION ABOVE GROUND: 010 FT.
LONGITUDE:  82 D. 25 M.  7 S. W        DIFF. GMT: WEST 05 HOURS                          ELEVATION ABOVE MSL: 0005 FT.
SUPPORTING AGENCY: HILLSBOROUGH COUNTY POLLUTION CONTROL COMMISSION
COMMENTS:

LOCATION: TAMPA                        COUNTY (1800): HILLSBOROUGH CO                    UTM ZONE: 17
SITECODE: 104360009G02                 SITE ADDR: AUTO PARK DRIVE AND 22ND ST CAUSEWAY   UTM NORTHING: 3089340
AGENCY TYPE: COUNTY                    STATION TYPE (11): CENTER CITY - INDUSTRIAL       UTM EASTING: 00360420
LATITUDE: 27 D. 55 M. 24 S. N          AQCR (052): WEST CENTRAL FLORIDA                  ELEVATION ABOVE GROUND: 010 FT.
LONGITUDE:  82 D. 25 M.  7 S. W        DIFF. GMT: WEST 05 HOURS                          ELEVATION ABOVE MSL: 0015 FT.
SUPPORTING AGENCY: HILLSBOROUGH COUNTY ENVIRONMENTAL PROTECTION COMMISSION
COMMENTS:

LOCATION: TAMPA                        COUNTY (1800): HILLSBOROUGH CO                    UTM ZONE:
SITECODE: 104360010G01                 SITE ADDR: MOSQUITO CONTROL STATION SEDDON ISLAND UTM NORTHING:
AGENCY TYPE: COUNTY                    STATION TYPE (00):                                UTM EASTING:
LATITUDE:    D.    M.    S.            AQCR (052): WEST CENTRAL FLORIDA                  ELEVATION ABOVE GROUND: 010 FT.
LONGITUDE:    D.    M.    S.           DIFF. GMT: WEST 05 HOURS                          ELEVATION ABOVE MSL: 0005 FT.
SUPPORTING AGENCY: HILLSBOROUGH COUNTY POLLUTION CONTROL COMMISSION
COMMENTS:

LOCATION: TAMPA                        COUNTY (1800): HILLSBOROUGH CO                    UTM ZONE: 17
SITECODE: 104360010G02                 SITE ADDR: MOSQUITO CONTROL STATION SEDDON ISLAND UTM NORTHING: 3091190
AGENCY TYPE: COUNTY                    STATION TYPE (11): CENTER CITY - INDUSTRIAL       UTM EASTING: 00357600
LATITUDE: 27 D. 56 M. 23 S. N          AQCR (052): WEST CENTRAL FLORIDA                  ELEVATION ABOVE GROUND: 010 FT.
LONGITUDE:  82 D. 26 M. 58 S. W        DIFF. GMT:                                        ELEVATION ABOVE MSL: 0015 FT.
SUPPORTING AGENCY: HILLSBOROUGH COUNTY ENVIRONMENTAL PROTECTION COMMISSION
COMMENTS:

LOCATION: TAMPA                        COUNTY (1800): HILLSBOROUGH CO                    UTM ZONE: 17
SITECODE: 104360011G01                 SITE ADDR: TAMPA INDUSTRIAL PARK BOUGAINVILLEA AVE UTM NORTHING: 3102640
AGENCY TYPE: COUNTY                    STATION TYPE (00):                                UTM EASTING: 00360280
LATITUDE: 28 D.  2 M. 37 S. N          AQCR (052): WEST CENTRAL FLORIDA                  ELEVATION ABOVE GROUND: 010 FT.
LONGITUDE:  82 D. 25 M. 17 S. W        DIFF. GMT: WEST 05 HOURS                          ELEVATION ABOVE MSL: 0050 FT.
SUPPORTING AGENCY: HILLSBOROUGH COUNTY POLLUTION CONTROL COMMISSION
COMMENTS:

LOCATION: TAMPA                        COUNTY (1800): HILLSBOROUGH CO                    UTM ZONE: 17
SITECODE: 104360012G01                 SITE ADDR: GANDY BLVD & MANHATTAN AVE             UTM NORTHING: 3086150
AGENCY TYPE: COUNTY                    STATION TYPE (00):                                UTM EASTING: 00350550
LATITUDE: 27 D. 53 M. 36 S. N          AQCR (052): WEST CENTRAL FLORIDA                  ELEVATION ABOVE GROUND: 010 FT.
LONGITUDE:  82 D. 31 M.  6 S. W        DIFF. GMT: WEST 05 HOURS                          ELEVATION ABOVE MSL: 0010 FT.
SUPPORTING AGENCY: HILLSBOROUGH COUNTY POLLUTION CONTROL COMMISSION
COMMENTS:

LOCATION: TAMPA                        COUNTY (1800): HILLSBOROUGH CO                    UTM ZONE: 17
SITECODE: 104360013G01                 SITE ADDR: BAYSHORE BLVD & GUNRY AVE              UTM NORTHING: 3090010
AGENCY TYPE: COUNTY                    STATION TYPE (00):                                UTM EASTING: 00356610
LATITUDE: 27 D. 55 M. 44 S. N          AQCR (052): WEST CENTRAL FLORIDA                  ELEVATION ABOVE GROUND: 010 FT.
LONGITUDE:  82 D. 27 M. 26 S. W        DIFF. GMT: WEST 05 HOURS                          ELEVATION ABOVE MSL: 0010 FT.
SUPPORTING AGENCY: HILLSBOROUGH COUNTY POLLUTION CONTROL COMMISSION
COMMENTS:

LOCATION: TAMPA                        COUNTY (1800): HILLSBOROUGH CO                    UTM ZONE: 17
SITECODE: 104360013G02                 SITE ADDR: BAYSHORE BLVD & GUNRY AVE              UTM NORTHING: 3090010
AGENCY TYPE: COUNTY                    STATION TYPE (11): CENTER CITY - INDUSTRIAL       UTM EASTING: 00356610
LATITUDE: 27 D. 55 M. 44 S. N          AQCR (052): WEST CENTRAL FLORIDA                  ELEVATION ABOVE GROUND: 010 FT.
LONGITUDE:  82 D. 27 M. 26 S. W        DIFF. GMT: WEST 05 HOURS                          ELEVATION ABOVE MSL: 0020 FT.
SUPPORTING AGENCY: HILLSBOROUGH COUNTY ENVIRONMENTAL PROTECTION COMMISSION
COMMENTS:
```

LOCATION: TAMPA
SITECODE: 104360014G01
AGENCY TYPE: COUNTY
LATITUDE: 27 D. 55 M. 4 S. N
LONGITUDE: 82 D. 25 M. 23 S. W
SUPPORTING AGENCY: HILLSBOROUGH COUNTY POLLUTION CONTROL COMMISSION
COMMENTS:
COUNTY (1800): HILLSBOROUGH CO
SITE ADDR: SOUTH HOOKERS POINT
STATION TYPE (00):
AQCR (052): WEST CENTRAL FLORIDA
DIFF. GMT: WEST 05 HOURS
UTM ZONE: 17
UTM NORTHING: 3098750
UTM EASTING: 0358320
ELEVATION ABOVE GROUND: 015 FT.
ELEVATION ABOVE MSL: 0015 FT.

LOCATION: TAMPA
SITECODE: 104360014G02
AGENCY TYPE: COUNTY
LATITUDE: 27 D. 55 M. 4 S. N
LONGITUDE: 82 D. 26 M. 23 S. W
SUPPORTING AGENCY: HILLSBOROUGH COUNTY ENVIRONMENTAL PROTECTION COMMISSION
COMMENTS:
COUNTY (1800): HILLSBOROUGH CO
SITE ADDR: SOUTH HOOKERS POINT
STATION TYPE (11): CENTER CITY - INDUSTRIAL
AQCR (052): WEST CENTRAL FLORIDA
DIFF. GMT: WEST 05 HOURS
UTM ZONE: 17
UTM NORTHING: 3098750
UTM EASTING: 0358320
ELEVATION ABOVE GROUND: 010 FT.
ELEVATION ABOVE MSL: 0015 FT.

LOCATION: TAMPA
SITECODE: 104360015G01
AGENCY TYPE: COUNTY
LATITUDE: 27 D. 56 M. 2 S. N
LONGITUDE: 82 D. 26 M. 25 S. W
SUPPORTING AGENCY: HILLSBOROUGH COUNTY POLLUTION CONTROL COMMISSION
COMMENTS:
COUNTY (1800): HILLSBOROUGH CO
SITE ADDR: NORTH ON HOOKERS POINT
STATION TYPE (00):
AQCR (052): WEST CENTRAL FLORIDA
DIFF. GMT: WEST 05 HOURS
UTM ZONE: 17
UTM NORTHING: 3099550
UTM EASTING: 0358320
ELEVATION ABOVE GROUND: 010 FT.
ELEVATION ABOVE MSL: 0025 FT.

LOCATION: TAMPA
SITECODE: 104360015G02
AGENCY TYPE: COUNTY
LATITUDE: 27 D. 56 M. 2 S. N
LONGITUDE: 82 D. 26 M. 25 S. W
SUPPORTING AGENCY: HILLSBOROUGH COUNTY ENVIRONMENTAL PROTECTION COMMISSION
COMMENTS:
COUNTY (1800): HILLSBOROUGH CO
SITE ADDR: NORTH ON HOOKERS POINT
STATION TYPE (11): CENTER CITY - INDUSTRIAL
AQCR (052): WEST CENTRAL FLORIDA
DIFF. GMT: WEST 05 HOURS
UTM ZONE: 17
UTM NORTHING: 3099550
UTM EASTING: 0358320
ELEVATION ABOVE GROUND: 10 FT.
ELEVATION ABOVE MSL: 15 FT.

LOCATION: TAMPA
SITECODE: 104360016G01
AGENCY TYPE: COUNTY
LATITUDE: 28 D. M. 54 S. N
LONGITUDE: 82 D. 26 M. 25 S. W
SUPPORTING AGENCY: HILLSBOROUGH COUNTY POLLUTION CONTROL COMMISSION
COMMENTS:
COUNTY (1800): HILLSBOROUGH CO
SITE ADDR: 7310 PARK DR
STATION TYPE (00):
AQCR (052): WEST CENTRAL FLORIDA
DIFF. GMT: WEST 05 HOURS
UTM ZONE: 17
UTM NORTHING: 3099520
UTM EASTING: 0358410
ELEVATION ABOVE GROUND: 010 FT.
ELEVATION ABOVE MSL: 0025 FT.

LOCATION: TAMPA
SITECODE: 104360017G01
AGENCY TYPE: COUNTY
LATITUDE: 27 D. 58 M. 48 S. N
LONGITUDE: 82 D. 28 M. 51 S. W
SUPPORTING AGENCY: HILLSBOROUGH COUNTY POLLUTION CONTROL COMMISSION
COMMENTS:
COUNTY (1800): HILLSBOROUGH CO
SITE ADDR: 1924 BUFFALO AVE
STATION TYPE (00):
AQCR (052): WEST CENTRAL FLORIDA
DIFF. GMT: WEST 05 HOURS
UTM ZONE: 17
UTM NORTHING: 3095710
UTM EASTING: 0354350
ELEVATION ABOVE GROUND: 010 FT.
ELEVATION ABOVE MSL: 0025 FT.

LOCATION: TAMPA
SITECODE: 104360018G01
AGENCY TYPE: COUNTY
LATITUDE: 27 D. 57 M. 20 S. N
LONGITUDE: 82 D. 22 M. 20 S. W
SUPPORTING AGENCY: HILLSBOROUGH COUNTY POLLUTION CONTROL COMMISSION
COMMENTS:
COUNTY (1800): HILLSBOROUGH CO
SITE ADDR: COUNTY MAINTENANCE BARN ORIENT RD
STATION TYPE (00):
AQCR (052): WEST CENTRAL FLORIDA
DIFF. GMT: WEST 05 HOURS
UTM ZONE: 17
UTM NORTHING: 3092870
UTM EASTING: 0365000
ELEVATION ABOVE GROUND: 010 FT.
ELEVATION ABOVE MSL: 0020 FT.

LOCATION: TAMPA
SITECODE: 104360018G02
AGENCY TYPE: COUNTY
LATITUDE: 27 D. 57 M. 20 S. N
LONGITUDE: 82 D. 22 M. 20 S. W
SUPPORTING AGENCY: HILLSBOROUGH COUNTY ENVIRONMENTAL PROTECTION COMMISSION
COMMENTS:
COUNTY (1800): HILLSBOROUGH CO
SITE ADDR: COUNTY MAINTENANCE BARN ORIENT RD
STATION TYPE (11): CENTER CITY - INDUSTRIAL
AQCR (052): WEST CENTRAL FLORIDA
DIFF. GMT: WEST 05 HOURS
UTM ZONE: 17
UTM NORTHING: 3092870
UTM EASTING: 0365000
ELEVATION ABOVE GROUND: 020 FT.
ELEVATION ABOVE MSL: 0050 FT.

LOCATION: TAMPA
SITECODE: 104360019G01
AGENCY TYPE: COUNTY
LATITUDE: 27 D. 49 M. 5 S. N
LONGITUDE: 82 D. 27 M. 25 S. W
SUPPORTING AGENCY: HILLSBOROUGH COUNTY ENVIRONMENTAL PROTECTION COMMISSION
COMMENTS:
COUNTY (1800): HILLSBOROUGH CO
SITE ADDR: NORTH TIP OF DAVIS ISLAND
STATION TYPE (11): CENTER CITY - INDUSTRIAL
AQCR (052): WEST CENTRAL FLORIDA
DIFF. GMT: WEST 05 HOURS
UTM ZONE: 17
UTM NORTHING: 3081100
UTM EASTING: 0356500
ELEVATION ABOVE GROUND: 003 FT.
ELEVATION ABOVE MSL: 0008 FT.

LOCATION: TAMPA
SITECODE: 104360020G01
AGENCY TYPE: COUNTY
LATITUDE: 27 D. 57 M. 34 S. N
LONGITUDE: 82 D. 27 M. 28 S. W
SUPPORTING AGENCY: HILLSBOROUGH COUNTY ENVIRONMENTAL PROTECTION COMMISSION
COMMENTS:
COUNTY (1800): HILLSBOROUGH CO
SITE ADDR: ST ELIZABETH HOSP 301 E 7TH AVE
STATION TYPE (12): CENTER CITY - RESIDENTIAL
AQCR (052): WEST CENTRAL FLORIDA
DIFF. GMT: WEST 05 HOURS
UTM ZONE: 17
UTM NORTHING: 3093400
UTM EASTING: 0356600
ELEVATION ABOVE GROUND: 75 FT.
ELEVATION ABOVE MSL: 120 FT.

LOCATION: TAMPA
SITECODE: 104360020G02
AGENCY TYPE: COUNTY
LATITUDE: 27 D. 57 M. 34 S. N
LONGITUDE: 82 D. 27 M. 28 S. W
SUPPORTING AGENCY: HILLSBOROUGH COUNTY ENVIRONMENTAL PROTECTION COMMISSION
COMMENTS: HENDERSON BLDG: ACROSS STREET FROM ST ELIZABETH HOSPITAL (FORMER LNGF
COUNTY (1800): HILLSBOROUGH CO
SITE ADDR: ST ELIZABETHS HOSP 301 E 7TH AV
STATION TYPE (13): CENTER CITY - COMMERCIAL
AQCR (052): WEST CENTRAL FLORIDA
DIFF. GMT: WEST 05 HOURS
UTM ZONE: 17
UTM NORTHING: 3093400
UTM EASTING: 0356600
ELEVATION ABOVE GROUND: 075 FT.
ELEVATION ABOVE MSL: 0120 FT.

LOCATION: TAMPA
SITECODE: 104360020G05
AGENCY TYPE: COUNTY
LATITUDE: 27 D. 55 M. 59 S. N
LONGITUDE: 82 D. 27 M. 10 S. W
SUPPORTING AGENCY: HILLSBOROUGH COUNTY ENVIRONMENTAL PROTECTION COMMISSION
COMMENTS: INTERCHANGE OF INTERSTATES 4 & 75 LARGE GRASSY AREA BL INTERCHNG
COUNTY (1800): HILLSBOROUGH CO
SITE ADDR: INTERSECTION OF I-4 AND I-75
STATION TYPE (13): CENTER CITY - COMMERCIAL
AQCR (052): WEST CENTRAL FLORIDA
DIFF. GMT: WEST 05 HOURS
UTM ZONE: 17
UTM NORTHING: 3093850
UTM EASTING: 0357070
ELEVATION ABOVE GROUND: 010 FT.
ELEVATION ABOVE MSL: 0055 FT.

LOCATION: TAMPA
SITECODE: 104360021G01
AGENCY TYPE: COUNTY
LATITUDE: 27 D. 56 M. 54 S. N
LONGITUDE: 82 D. 27 M. 11 S. W
SUPPORTING AGENCY: HILLSBOROUGH COUNTY ENVIRONMENTAL CONTROL COMMISSION
COMMENTS:
COUNTY (1800): HILLSBOROUGH CO
SITE ADDR: HILLSBORO CO EMISSION CONTROL 906 JACKSON
STATION TYPE (13): CENTER CITY - COMMERCIAL
AQCR (052): WEST CENTRAL FLORIDA
DIFF. GMT: WEST 05 HOURS
UTM ZONE: 17
UTM NORTHING: 3092170
UTM EASTING: 0357060
ELEVATION ABOVE GROUND: 008 FT.
ELEVATION ABOVE MSL: 0023 FT.

FLORIDA

LOCATION: TAMPA
SITECODE: 104360021G02
AGENCY TYPE: COUNTY
LATITUDE: 27 D. 56 M. 54 S. N
LONGITUDE: 82 D. 27 M. 11 S. W
SUPPORTING AGENCY: HILLSBOROUGH COUNTY ENVIRONMENTAL PROTECTION COMMISSION
COMMENTS:
COUNTY (1800): HILLSBOROUGH CO
SITE ADDR: 906 JACKSON STREET
STATION TYPE (13): CENTER CITY - COMMERCIAL
AQCR (052): WEST CENTRAL FLORIDA
DIFF. GMT: WEST 05 HOURS
UTM ZONE: 17
UTM NORTHING: 3092170
UTM EASTING: 0035706O
ELEVATION ABOVE GROUND: 008 FT.
ELEVATION ABOVE MSL: 0028 FT.

LOCATION: TAMPA
SITECODE: 104360022A05
AGENCY TYPE: EPA/ATMOS. SURV.
LATITUDE: 27 D. 56 M. 44 S. N
LONGITUDE: 82 D. 30 M. 19 S. W
SUPPORTING AGENCY: HILLSBOROUGH COUNTY ENVIRONMENTAL PROTECTION COMMISSION
COMMENTS: PHYSICAL BUILDING TECO CORNER DALE MABRY AND KENNEDY
COUNTY (1800): HILLSBOROUGH CO
SITE ADDR: 111 N DALE MABRY HWY
STATION TYPE (13): CENTER CITY - COMMERCIAL
AQCR (052): WEST CENTRAL FLORIDA
DIFF. GMT: WEST 05 HOURS
UTM ZONE: 17
UTM NORTHING: 3091900
UTM EASTING: 0035190O
ELEVATION ABOVE GROUND: 016 FT.
ELEVATION ABOVE MSL: 0036 FT.

LOCATION: TAMPA
SITECODE: 104360022G01
AGENCY TYPE: COUNTY
LATITUDE: 27 D. 56 M. 44 S. N
LONGITUDE: 82 D. 30 M. 19 S. W
SUPPORTING AGENCY: HILLSBOROUGH COUNTY ENVIRONMENTAL PROTECTION COMMISSION
COMMENTS: PHYSICAL BUILDING, TECO CORNER-DALE MABRY AND KENNEDY
COUNTY (1800): HILLSBOROUGH CO
SITE ADDR: 111 N. DALE MABRY HWY.
STATION TYPE (13): CENTER CITY - COMMERCIAL
AQCR (052): WEST CENTRAL FLORIDA
DIFF. GMT: WEST 05 HOURS
UTM ZONE: 17
UTM NORTHING: 3091900
UTM EASTING: 0035190O
ELEVATION ABOVE GROUND: 016 FT.
ELEVATION ABOVE MSL: 0036 FT.

LOCATION: TAMPA
SITECODE: 104360022G02
AGENCY TYPE: COUNTY
LATITUDE: 27 D. 56 M. 44 S. N
LONGITUDE: 82 D. 30 M. 19 S. W
SUPPORTING AGENCY: HILLSBOROUGH COUNTY ENVIRONMENTAL PROTECTION COMMISSION
COMMENTS: PHYSICAL BUILDING, TECO, CORNER DALE MABRY AND KENNEDY
COUNTY (1800): HILLSBOROUGH CO
SITE ADDR: 1.1 NORTH DALE MABRY HWY
STATION TYPE (13): CENTER CITY - COMMERCIAL
AQCR (052): WEST CENTRAL FLORIDA
DIFF. GMT: WEST 05 HOURS
UTM ZONE: 17
UTM NORTHING: 3091900
UTM EASTING: 0035190O
ELEVATION ABOVE GROUND: 016 FT.
ELEVATION ABOVE MSL: 0036 FT.

LOCATION: TAMPA
SITECODE: 104360023G01
AGENCY TYPE: COUNTY
LATITUDE: 27 D. 57 M. 21 S. N
LONGITUDE: 82 D. 30 M. 20 S. W
SUPPORTING AGENCY: HILLSBOROUGH COUNTY ENVIRONMENTAL CONTROL COMMISSION
COMMENTS:
COUNTY (1800): HILLSBOROUGH CO
SITE ADDR: JIM WALTER BUILDING I-75 & DALE MABRY HWY
STATION TYPE (23): SUBURBAN - COMMERICAL
AQCR (052): WEST CENTRAL FLORIDA
DIFF. GMT:
UTM ZONE: 17
UTM NORTHING: 3093050
UTM EASTING: 0035190O
ELEVATION ABOVE GROUND: 009 FT.
ELEVATION ABOVE MSL: 0033 FT.

LOCATION: TAMPA
SITECODE: 104360024G01
AGENCY TYPE: COUNTY
LATITUDE: 27 D. 56 M. 47 S. N
LONGITUDE: 82 D. 26 M. 6 S. W
SUPPORTING AGENCY: HILLSBOROUGH COUNTY ENVIRONMENTAL PROTECTION COMMISSION
COMMENTS: ROOF FIRE STATION NO. 6. FORMERLY SARIAD NO. 10-4360-003. RELOCATED NEARBY DUE TO VANDALISM.
COUNTY (1800): HILLSBOROUGH CO
SITE ADDR: 311 S. 22ND ST.
STATION TYPE (11): CENTER CITY - INDUSTRIAL
AQCR (052): WEST CENTRAL FLORIDA
DIFF. GMT:
UTM ZONE: 17
UTM NORTHING: 3091920
UTM EASTING: 0035882O
ELEVATION ABOVE GROUND: 30 FT.
ELEVATION ABOVE MSL: 37 FT.

LOCATION: TAMPA
SITECODE: 104360025G01
AGENCY TYPE: COUNTY
LATITUDE: 27 D. 57 M. 32 S. N
LONGITUDE: 82 D. 31 M. 22 S. W
SUPPORTING AGENCY: HILLSBOROUGH COUNTY ENVIRONMENTAL PROTECTION COMMISSION
COMMENTS:
COUNTY (1800): HILLSBOROUGH CO
SITE ADDR: 4410 BOY SCOUT BLVD.
STATION TYPE (13): CENTER CITY - COMMERCIAL
AQCR (052): WEST CENTRAL FLORIDA
DIFF. GMT: WEST 05 HOURS
UTM ZONE: 17
UTM NORTHING: 3096400
UTM EASTING: 0035920O
ELEVATION ABOVE GROUND: 10 FT.
ELEVATION ABOVE MSL: 25 FT.

LOCATION: TAMPA
SITECODE: 104360026G05
AGENCY TYPE: COUNTY
LATITUDE: 27 D. 50 M. 38 S. N
LONGITUDE: 82 D. 29 M. 11 S. W
SUPPORTING AGENCY: HILLSBOROUGH COUNTY ENVIRONMENTAL PROTECTION COMMISSION
COMMENTS: ON TELEPHONE POLE ACROSS FROM MACDILL A.F.B. HOSPITAL
COUNTY (1800): HILLSBOROUGH CO
SITE ADDR: BAYSHORE BLVD MACDILL A F B
STATION TYPE (23): SUBURBAN - COMMERICAL
AQCR (052): WEST CENTRAL FLORIDA
DIFF. GMT: WEST 05 HOURS
UTM ZONE: 17
UTM NORTHING: 3080550
UTM EASTING: 0035527O
ELEVATION ABOVE GROUND: 010 FT.
ELEVATION ABOVE MSL: 0015 FT.

LOCATION: TAMPA
SITECODE: 104360027G05
AGENCY TYPE: COUNTY
LATITUDE: 27 D. 54 M. 11 S. N
LONGITUDE: 82 D. 22 M. 7 S. W
SUPPORTING AGENCY: HILLSBOROUGH COUNTY ENVIRONMENTAL PROTECTION COMMISSION
COMMENTS: LOCATED ON TELEPHONE POLE, EAST OF 78TH STREET
COUNTY (1800): HILLSBOROUGH CO
SITE ADDR: 49TH AVE S AND 78TH ST
STATION TYPE (22): SUBURBAN - RESIDENTIAL
AQCR (052): WEST CENTRAL FLORIDA
DIFF. GMT: WEST 05 HOURS
UTM ZONE: 17
UTM NORTHING: 3087050
UTM EASTING: 0036530O
ELEVATION ABOVE GROUND: 012 FT.
ELEVATION ABOVE MSL: 0022 FT.

LOCATION: TAMPA
SITECODE: 104360028G05
AGENCY TYPE: COUNTY
LATITUDE: 27 D. 59 M. 5 S. N
LONGITUDE: 82 D. 34 M. 12 S. W
SUPPORTING AGENCY: HILLSBOROUGH COUNTY ENVIRONMENTAL PROTECTION COMMISSION
COMMENTS: ON TELEPHONE POLE NEXT TO FIRE HYDRANT AT TOWN & COUNTRY BLVD. AND MEMORIAL HIGHWAY
COUNTY (1800): HILLSBOROUGH CO
SITE ADDR: TOWN AND COUNTRY BLVD AT MEMORIAL HIGHWAY
STATION TYPE (22): SUBURBAN - RESIDENTIAL
AQCR (052): WEST CENTRAL FLORIDA
DIFF. GMT: WEST 05 HOURS
UTM ZONE: 17
UTM NORTHING: 3096325
UTM EASTING: 0036560S
ELEVATION ABOVE GROUND: 010 FT.
ELEVATION ABOVE MSL: 0015 FT.

LOCATION: TAMPA
SITECODE: 104360029G02
AGENCY TYPE: COUNTY
LATITUDE: 27 D. 55 M. 53 S. N
LONGITUDE: 082 D. 27 M. 22 S. W
SUPPORTING AGENCY: HILLSBOROUGH COUNTY ENVIRONMENTAL PROTECTION COMMISSION
COMMENTS:
COUNTY (1800): HILLSBOROUGH CO
SITE ADDR: WOMANS CLUB COLUMBIA & BERING DAVIS ISLD
STATION TYPE (11): CENTER CITY - INDUSTRIAL
AQCR (052): WEST CENTRAL FLORIDA
DIFF. GMT: WEST 05 HOURS
UTM ZONE: 17
UTM NORTHING: 3090277
UTM EASTING: 356730
ELEVATION ABOVE GROUND: 030 FT.
ELEVATION ABOVE MSL: 0313 FT.

LOCATION: TAMPA
SITECODE: 104360030G01
AGENCY TYPE: COUNTY
LATITUDE: 27 D. 55 M. 49 S. N
LONGITUDE: 082 D. 30 M. 31 S. W
SUPPORTING AGENCY: HILLSBOROUGH COUNTY ENVIRONMENTAL PROTECTION COMMISSION
COMMENTS:
COUNTY (1800): HILLSBOROUGH CO
SITE ADDR: LIBRARY NEPTUNE & CHURCH PALMA CIEA
STATION TYPE (13): CENTER CITY - COMMERCIAL
AQCR (052): WEST CENTRAL FLORIDA
DIFF. GMT: WEST 05 HOURS
UTM ZONE: 17
UTM NORTHING: 3090218
UTM EASTING: 351562
ELEVATION ABOVE GROUND: 009 FT.
ELEVATION ABOVE MSL: 0373 FT.

LOCATION: TAMPA
SITECODE: 104360031G02
AGENCY TYPE: COUNTY
LATITUDE: 27 D. 55 M. 26 S. N
LONGITUDE: 082 D. 27 M. 14 S. W
SUPPORTING AGENCY: HILLSBOROUGH COUNTY ENVIRONMENTAL PROTECTION COMMISSION
COMMENTS:
COUNTY (1800): HILLSBOROUGH CO
SITE ADDR: CHESPEAKE & DANIAE TECO DAVIS ISLANDS
STATION TYPE (11): CENTER CITY - INDUSTRIAL
AQCR (052): WEST CENTRAL FLORIDA
DIFF. GMT: WEST 05 HOURS
UTM ZONE: 17
UTM NORTHING: 3089445
UTM EASTING: 356940
ELEVATION ABOVE GROUND: 030 FT.
ELEVATION ABOVE MSL: 0013 FT.

LOCATION: TAMPA
SITECODE: 104360032G02
AGENCY TYPE: COUNTY
LATITUDE: 27 D. 54 M. 59 S. N
LONGITUDE: 082 D. 26 M. 59 S. W
SUPPORTING AGENCY: HILLSBOROUGH COUNTY ENVIRONMENTAL PROTECTION COMMISSION
COMMENTS:

COUNTY (1800): HILLSBOROUGH CO
SITE ADDR: PETER O KNIGHT AIRPORT DAVIS ISLAND
STATION TYPE (11): CENTER CITY - INDUSTRIAL
AQCR (052): WEST CENTRAL FLORIDA
DIFF. GMT: WEST 05 HOURS

UTM ZONE: 17
UTM NORTHING: 3088609
UTM EASTING: 357340
ELEVATION ABOVE GROUND: 008 FT.
ELEVATION ABOVE MSL: 0013 FT.

LOCATION: TAMPA
SITECODE: 104360033G01
AGENCY TYPE: COUNTY
LATITUDE: 27 D. 51 M. 21 S. N
LONGITUDE: 082 D. 31 M. 39 S. W
SUPPORTING AGENCY: HILLSBOROUGH COUNTY ENVIRONMENTAL PROTECTION COMMISSION
COMMENTS:

COUNTY (1800): HILLSBOROUGH CO
SITE ADDR: GULF NATURAL GAS COMPANY PORT TAMPA
STATION TYPE (22): SUBURBAN - RESIDENTIAL
AQCR (052): WEST CENTRAL FLORIDA
DIFF. GMT: WEST 05 HOURS

UTM ZONE: 17
UTM NORTHING: 3081993
UTM EASTING: 349602
ELEVATION ABOVE GROUND: 008 FT.
ELEVATION ABOVE MSL: 0013 FT.

LOCATION: TAMPA
SITECODE: 104360034G02
AGENCY TYPE: COUNTY
LATITUDE: 27 D. 50 M. 2 S. N
LONGITUDE: 82 D. 28 M. 22 S. W
SUPPORTING AGENCY: HILLSBOROUGH COUNTY ENVIRONMENTAL PROTECTION COMMISSION
COMMENTS: WEST OF SEWAGE TREATMENT PLANT

COUNTY (1800): HILLSBOROUGH CO
SITE ADDR: MACDILL AIR FORCE BASE
STATION TYPE (26): SUBURBAN - MOBILE
AQCR (052): WEST CENTRAL FLORIDA
DIFF. GMT: WEST 05 HOURS

UTM ZONE: 17
UTM NORTHING: 3079500
UTM EASTING: 00354950
ELEVATION ABOVE GROUND: 008 FT.
ELEVATION ABOVE MSL: 0013 FT.

LOCATION: TAMPA
SITECODE: 104360035G02
AGENCY TYPE: COUNTY
LATITUDE: 27 D. 55 M. 45 S. N
LONGITUDE: 082 D. 27 M. 13 S. W
SUPPORTING AGENCY: HILLSBOROUGH COUNTY ENVIRONMENTAL PROTECTION COMMISSION
COMMENTS:

COUNTY (1800): HILLSBOROUGH CO
SITE ADDR: COAST GUARD STATION DAVIS ISLAND
STATION TYPE (11): CENTER CITY - INDUSTRIAL
AQCR (052): WEST CENTRAL FLORIDA
DIFF. GMT: WEST 05 HOURS

UTM ZONE: 17
UTM NORTHING: 3090329
UTM EASTING: 356574
ELEVATION ABOVE GROUND: 013 FT.
ELEVATION ABOVE MSL: 0018 FT.

LOCATION: TAMPA, FLA
SITECODE: 104360080A05
AGENCY TYPE: EPA/ATMOS. SURV.
LATITUDE: 27 D. 56 M. 56 S. N
LONGITUDE: 82 D. 27 M. 37 S. W
SUPPORTING AGENCY: HILLSBOROUGH CO POLLUTION CONTROL COMMISSION
COMMENTS:

COUNTY (1800): HILLSBOROUGH CO
SITE ADDR: 906 JACKSON ST
STATION TYPE (1):
AQCR (052): WEST CENTRAL FLORIDA
DIFF. GMT: WEST 05 HOURS

UTM ZONE: 17
UTM NORTHING: 3092212
UTM EASTING: 357163
ELEVATION ABOVE GROUND: 10 FT.
ELEVATION ABOVE MSL: 40 FT.

LOCATION: TAMPA
SITECODE: 104360081A05
AGENCY TYPE: EPA/ATMOS. SURV.
LATITUDE: 27 D. 58 M. 52 S. N
LONGITUDE: 8 D. 30 M. 53 S. W
SUPPORTING AGENCY: HILLSBOROUGH COUNTY ENVIRONMENTAL PROTECTION COMMISSION
COMMENTS: W.T. EDWARDS TB HOSPITAL GROUND FLOOR

COUNTY (1800): HILLSBOROUGH CO
SITE ADDR: 4001 TAMPA BAY BLVD
STATION TYPE (13): CENTER CITY - COMMERCIAL
AQCR (052): WEST CENTRAL FLORIDA
DIFF. GMT: WEST 05 HOURS

UTM ZONE: 17
UTM NORTHING: 3095857
UTM EASTING: 351031
ELEVATION ABOVE GROUND: 012 FT.
ELEVATION ABOVE MSL: 0042 FT.

LOCATION: TEMPLE TERRACE
SITECODE: 104440001G01
AGENCY TYPE: COUNTY
LATITUDE: 28 D. 2 M. 38 S. N
LONGITUDE: 82 D. 23 M. 23 S. W
SUPPORTING AGENCY: HILLSBOROUGH CO POLLUTION CONTROL COMMISSION
COMMENTS:

COUNTY (1800): HILLSBOROUGH CO
SITE ADDR: TEMPLE TERR WATER PLANT WHITEWAY DRIVE
STATION TYPE (1):
AQCR (052): WEST CENTRAL FLORIDA
DIFF. GMT:

UTM ZONE: 17
UTM NORTHING: 3102670
UTM EASTING: 00363400
ELEVATION ABOVE GROUND: FT.
ELEVATION ABOVE MSL: FT.

LOCATION: TEQUESTA
SITECODE: 104450001G01
AGENCY TYPE: COUNTY
LATITUDE: 26 D. 57 M. 31 S. N
LONGITUDE: 80 D. 5 M. 37 S. W
SUPPORTING AGENCY: PALM BEACH COUNTY HEALTH DEPARTMENT
COMMENTS:

COUNTY (3420): PALM BEACH CO
SITE ADDR: CITY WATER DEPT 357 TEQUESTA DRIVE
STATION TYPE (12): CENTER CITY - RESIDENTIAL
AQCR (050): SOUTHEAST FLORIDA
DIFF. GMT: WEST 05 HOURS

UTM ZONE: 17
UTM NORTHING: [illegible]
UTM EASTING: [illegible]
ELEVATION ABOVE GROUND: 010 FT.
ELEVATION ABOVE MSL: 0021 FT.

LOCATION: TITUSVILLE
SITECODE: 104480001F01
AGENCY TYPE: STATE
LATITUDE: 28 D. 37 M. 21 S. N
LONGITUDE: 80 D. 50 M. 22 S. W
SUPPORTING AGENCY: FLORIDA DEPARTMENT OF POLLUTION CONTROL
COMMENTS:

COUNTY (0380): BREVARD CO
SITE ADDR: 611 SINGLETON AVE
STATION TYPE (22): SUBURBAN - RESIDENTIAL
AQCR (048): CENTRAL FLORIDA
DIFF. GMT: WEST 05 HOURS

UTM ZONE: 17
UTM NORTHING: 3165982
UTM EASTING: 00515695
ELEVATION ABOVE GROUND: 015 FT.
ELEVATION ABOVE MSL: 0030 FT.

LOCATION: TYNDALL AFB
SITECODE: 104510001F03
AGENCY TYPE: STATE
LATITUDE: 30 D. 04 M. 20 S. N
LONGITUDE: 085 D. 35 M. 42 S. W
SUPPORTING AGENCY: NW REGION FLA DEPT OF POLLUTION CONTROL GULF BREEZE FLA
COMMENTS: HWY 98 15 MILES EAST OF PANAMA CITY U S AIR FORCE BASE CAPNART CIVIL ENG COMPLEX PH 283-7534

COUNTY (0200): BAY CO
SITE ADDR: TYNDALL AFB
STATION TYPE (21): SUBURBAN - INDUSTRIAL
AQCR (005): MOBILE-PENSACOLA-PANAMA CITY-SOUTHERN MISSISSIPPI
DIFF. GMT: WEST 05 HOURS

UTM ZONE: 16
UTM NORTHING: 3327422
UTM EASTING: 634350
ELEVATION ABOVE GROUND: 009 FT.
ELEVATION ABOVE MSL: 0018 FT.

LOCATION: W MIAMI, FLA
SITECODE: 104740001G01
AGENCY TYPE: COUNTY
LATITUDE: 25 D. 45 M. 42 S. N
LONGITUDE: 80 D. 17 M. 44 S. W
SUPPORTING AGENCY: METROPOLITAN DADE CO POLLUTION CONTROL DEPT
COMMENTS: DCPC #16

COUNTY (0860): DADE CO
SITE ADDR: 901 SW 62 AVE
STATION TYPE (22): SUBURBAN - RESIDENTIAL
AQCR (050): SOUTHEAST FLORIDA
DIFF. GMT: WEST 05 HOURS

UTM ZONE: 17
UTM NORTHING: 2849350
UTM EASTING: 00570640
ELEVATION ABOVE GROUND: 016 FT.
ELEVATION ABOVE MSL: 0021 FT.

LOCATION: WEST PALM BEACH
SITECODE: 104760001F01
AGENCY TYPE: STATE
LATITUDE: 26 D. 42 M. 53 S. N
LONGITUDE: 80 D. 3 M. 46 S. W
SUPPORTING AGENCY: PALM BEACH COUNTY HEALTH DEPARTMENT
COMMENTS: CITY WATER TREATMENT PLANT, APEX LIGHT INDUSTRY, COMMERCIAL RESIDENTIAL, RAILROAD, HEAVILY TRAFFICKED STREETS

COUNTY (3240): ORANGE CO
SITE ADDR: FIRST STREET & TAMARIND AVENUE
STATION TYPE (12): CENTER CITY - RESIDENTIAL
AQCR (005): MOBILE-PENSACOLA-PANAMA CITY-SOUTHERN MISSISSIPPI
DIFF. GMT: WEST 05 HOURS

UTM ZONE: 17
UTM NORTHING: 2955030
UTM EASTING: 593232
ELEVATION ABOVE GROUND: 012 FT.
ELEVATION ABOVE MSL: 0027 FT.

LOCATION: WINTER HAVEN
SITECODE: 104880001F01
AGENCY TYPE: STATE
LATITUDE: 28 D. 1 M. 37 S. N
LONGITUDE: 81 D. 43 M. 49 S. W
SUPPORTING AGENCY: FLORIDA DEPARTMENT OF POLLUTION CONTROL
COMMENTS: ROOF OF LAB BLDG

COUNTY (3680): POLK CO
SITE ADDR: 225 AVE "D" NW
STATION TYPE (13): CENTER CITY - COMMERCIAL
AQCR (052): WEST CENTRAL FLORIDA
DIFF. GMT: WEST 05 HOURS

UTM ZONE: 17
UTM NORTHING: 3100220
UTM EASTING: 00428225
ELEVATION ABOVE GROUND: 012 FT.
ELEVATION ABOVE MSL: 0140 FT.

GEORGIA

LOCATION: ALBANY
SITECODE: 110040001F01
AGENCY TYPE: STATE
LATITUDE: D. M. S.
LONGITUDE: D. M. S.
SUPPORTING AGENCY: GEORGIA DEPARTMENT OF PUBLIC HEALTH
COMMENTS:

COUNTY (1760): DOUGHERTY CO
SITE ADDR: 306 FLINT STREET
STATION TYPE ( ):
AQCR (059): SOUTHWEST GEORGIA
DIFF. GMT: WEST 05 HOURS

UTM ZONE:
UTM NORTHING:
UTM EASTING:
ELEVATION ABOVE GROUND: 12 FT.
ELEVATION ABOVE MSL: 200 FT.

LOCATION: ALBANY
SITECODE: 110040002F01
AGENCY TYPE: STATE
LATITUDE: 31 D. 33 M. 9 S. N
LONGITUDE: 84 D. 9 M. 20 S. W
SUPPORTING AGENCY: GEORGIA DEPARTMENT OF PUBLIC HEALTH
COMMENTS: SAMPLING SITE LOCATED AT THE GA DEPT PUBL C HEALTH REGIONAL OFFICE

COUNTY (1760): DOUGHERTY CO
SITE ADDR: 1109 N JA KSON & 5TH STS
STATION TYPE (22): SUBURBAN - RESIDENTIAL
AQCR (059): SOUTHWEST GEORGIA
DIFF. GMT: WEST 05 HOURS

UTM ZONE: 16
UTM NORTHING: 3498578
UTM EASTING: 0077036
ELEVATION ABOVE GROUND: 012 FT.
ELEVATION ABOVE MSL: 0700 FT.

LOCATION: ATHENS
SITECODE: 110160001F01
AGENCY TYPE: STATE
LATITUDE: 56 D. 48 M. 00 S. N
LONGITUDE: 083 D. 22 M. 20 S. W
SUPPORTING AGENCY: GEORGIA DEPARTMENT OF NATURAL RESOURCES AQES
COMMENTS: FOOD SCIENCE BUILDING, UNIVERSITY OF GEORGIA

COUNTY (1060): CLARKE CO
SITE ADDR: FOOD SCIENCE BUILDING UNIV OF GA.
STATION TYPE (23): SUBURBAN - COMMERICAL
AQCR (057): NORTHEAST GEORGIA
DIFF. GMT: WEST 05 HOURS

UTM ZONE: 17
UTM NORTHING: 6297414
UTM EASTING: 355132
ELEVATION ABOVE GROUND: 025 FT.
ELEVATION ABOVE MSL: 0665 FT.

LOCATION: ATLANTA
SITECODE: 110200001A01
AGENCY TYPE: EPA/ATMOS. SURV.
LATITUDE: D. M. S.
LONGITUDE: D. M. S.
SUPPORTING AGENCY: FULTON COUNTY HEALTH DEPARTMENT
COMMENTS:

COUNTY (2260): FULTON CO
SITE ADDR: FULTON COUNTY HEALTH DEPT 99 BUTLER ST SE
STATION TYPE (13): CENTER CITY - COMMERCIAL
AQCR (056): METROPOLITAN ATLANTA
DIFF. GMT: WEST 05 HOURS

UTM ZONE:
UTM NORTHING:
UTM EASTING:
ELEVATION ABOVE GROUND: 020 FT.
ELEVATION ABOVE MSL: 1000 FT.

LOCATION: ATLANTA
SITECODE: 110200001A05
AGENCY TYPE: EPA/ATMOS. SURV.
LATITUDE: 33 D. 45 M. 20 S. N
LONGITUDE: 084 D. 23 M. 06 S. W
SUPPORTING AGENCY: FULTON CO HEALTH DEPT
COMMENTS:

COUNTY (2260): FULTON CO
SITE ADDR: HEALTH DEPT 99 BUTLER ST SE
STATION TYPE (13): CENTER CITY - COMMERCIAL
AQCR (056): METROPOLITAN ATLANTA
DIFF. GMT: WEST 05 HOURS

UTM ZONE: 16
UTM NORTHING: 3737927
UTM EASTING: 742216
ELEVATION ABOVE GROUND: 027 FT.
ELEVATION ABOVE MSL: 1000 FT.

LOCATION: ATLANTA
SITECODE: 110200001A99
AGENCY TYPE: EPA/ATMOS. SURV.
LATITUDE: D. M. S.
LONGITUDE: D. M. S.
SUPPORTING AGENCY: FULTON COUNTY HEALTH DEPARTMENT
COMMENTS: LEAD STUDY

COUNTY (2260): FULTON CO
SITE ADDR: FULTON COUNTY HLTH DEPT 99 BUTLER ST SE
STATION TYPE (00):
AQCR (056): METROPOLITAN ATLANTA
DIFF. GMT: WEST 05 HOURS

UTM ZONE:
UTM NORTHING:
UTM EASTING:
ELEVATION ABOVE GROUND: 020 FT.
ELEVATION ABOVE MSL: 1000 FT.

LOCATION: ATLANTA
SITECODE: 110200001G01
AGENCY TYPE: COUNTY
LATITUDE: 33 D. 45 M. 20 S. N
LONGITUDE: 084 D. 23 M. 06 S. W
SUPPORTING AGENCY: FULTON COUNTY HEALTH DEPARTMENT
COMMENTS:

COUNTY (2260): FULTON CO
SITE ADDR: FULTON CO HEALTH DEPT 99 BUTLER ST SE
STATION TYPE (13): CENTER CITY - COMMERCIAL
AQCR (056): METROPOLITAN ATLANTA
DIFF. GMT: WEST 05 HOURS

UTM ZONE: 16
UTM NORTHING: 3737927
UTM EASTING: 742216
ELEVATION ABOVE GROUND: 10 FT.
ELEVATION ABOVE MSL: 1000 FT.

LOCATION: ATLANTA GA
SITECODE: 110200003G01
AGENCY TYPE: COUNTY
LATITUDE: D. M. S. N
LONGITUDE: D. M. S. W
SUPPORTING AGENCY: FULTON CO HEALTH DEPT
COMMENTS:

COUNTY (2260): FULTON CO
SITE ADDR: HENRY GRADY MOMENT
STATION TYPE ( ):
AQCR (056): METROPOLITAN ATLANTA
DIFF. GMT: WEST 05 HOURS

UTM ZONE:
UTM NORTHING:
UTM EASTING:
ELEVATION ABOVE GROUND: FT.
ELEVATION ABOVE MSL: FT.

LOCATION: ATLANTA GA
SITECODE: 110200004G01
AGENCY TYPE: COUNTY
LATITUDE: D. M. S. N
LONGITUDE: D. M. S. W
SUPPORTING AGENCY: FULTON CO HEALTH DEPT
COMMENTS:

COUNTY (2260): FULTON CO
SITE ADDR: OWEN ILL - GRD HOUSE DOWN
STATION TYPE ( ):
AQCR (056): METROPOLITAN ATLANTA
DIFF. GMT: WEST 05 HOURS

UTM ZONE:
UTM NORTHING:
UTM EASTING:
ELEVATION ABOVE GROUND: FT.
ELEVATION ABOVE MSL: FT.

LOCATION: ATLANTA GA
SITECODE: 110200005G01
AGENCY TYPE: COUNTY
LATITUDE: D. M. S. N
LONGITUDE: D. M. S. W
SUPPORTING AGENCY: FULTON CO HEALTH DEPT
COMMENTS:

COUNTY (2260): FULTON CO
SITE ADDR: OUR WAY INC
STATION TYPE ( ):
AQCR (056): METROPOLITAN ATLANTA
DIFF. GMT: WEST 05 HOURS

UTM ZONE:
UTM NORTHING:
UTM EASTING:
ELEVATION ABOVE GROUND: FT.
ELEVATION ABOVE MSL: FT.

LOCATION: ATLANTA GA
SITECODE: 110200006G01
AGENCY TYPE: COUNTY
LATITUDE: D. M. S. N
LONGITUDE: D. M. S. W
SUPPORTING AGENCY: FULTON CO HEALTH DEPT
COMMENTS:

COUNTY (2260): FULTON CO
SITE ADDR: COLLINS METH
STATION TYPE ( ):
AQCR (056): METROPOLITAN ATLANTA
DIFF. GMT: WEST 05 HOURS

UTM ZONE:
UTM NORTHING:
UTM EASTING:
ELEVATION ABOVE GROUND: FT.
ELEVATION ABOVE MSL: FT.

LOCATION: ATLANTA GA
SITECODE: 110200007G01
AGENCY TYPE: COUNTY
LATITUDE: D. M. S. N
LONGITUDE: D. M. S. W
SUPPORTING AGENCY: FULTON CO HEALTH DEPT
COMMENTS:

COUNTY (2260): FULTON CO
SITE ADDR: FULTON NATIONAL BANK
STATION TYPE ( ):
AQCR (056): METROPOLITAN ATLANTA
DIFF. GMT: WEST 05 HOURS

UTM ZONE:
UTM NORTHING:
UTM EASTING:
ELEVATION ABOVE GROUND: FT.
ELEVATION ABOVE MSL: FT.

LOCATION: ATLANTA GA
SITECODE: 110200008G01
AGENCY TYPE: COUNTY
LATITUDE: D. M. S. N
LONGITUDE: D. M. S. W
SUPPORTING AGENCY: FULTON CO HEALTH DEPT
COMMENTS:

COUNTY (2260): FULTON CO
SITE ADDR: WESTINGHOUSE
STATION TYPE ( ):
AQCR (056): METROPOLITAN ATLANTA
DIFF. GMT: WEST 05 HOURS

UTM ZONE:
UTM NORTHING:
UTM EASTING:
ELEVATION ABOVE GROUND: FT.
ELEVATION ABOVE MSL: FT.

```
LOCATION: ATLANTA GA                COUNTY (2260): FULTON CO                UTM ZONE:
SITECODE: 110200009G01              SITE ADDR: ACADEMY OF MED               UTM NORTHING:
AGENCY TYPE: COUNTY                 STATION TYPE (  ):                      UTM EASTING:
LATITUDE:    D.    M.    S. N       AQCR (056): METROPOLITAN ATLANTA        ELEVATION ABOVE GROUND:     FT.
LONGITUDE:     D.    M.    S. W     DIFF. GMT: WEST 05 HOURS                ELEVATION ABOVE MSL:      FT.
SUPPORTING AGENCY: FULTON CO HEALTH DEPT
COMMENTS:

LOCATION: ATLANTA GA                COUNTY (2260): FULTON CO                UTM ZONE:
SITECODE: 110200010G01              SITE ADDR: ATLANTIC STEEL               UTM NORTHING:
AGENCY TYPE: COUNTY                 STATION TYPE (  ):                      UTM EASTING:
LATITUDE:    D.    M.    S. N       AQCR (056): METROPOLITAN ATLANTA        ELEVATION ABOVE GROUND:     FT.
LONGITUDE:     D.    M.    S. W     DIFF. GMT: WEST 05 HOURS                ELEVATION ABOVE MSL:      FT.
SUPPORTING AGENCY: FULTON CO HEALTH DEPT
COMMENTS:

LOCATION: ATLANTA GA                COUNTY (2260): FULTON CO                UTM ZONE:
SITECODE: 110200011G01              SITE ADDR: VARSITY DR INN               UTM NORTHING:
AGENCY TYPE: COUNTY                 STATION TYPE (  ):                      UTM EASTING:
LATITUDE:    D.    M.    S. N       AQCR (056): METROPOLITAN ATLANTA        ELEVATION ABOVE GROUND:     FT.
LONGITUDE:     D.    M.    S. W     DIFF. GMT: WEST 05 HOURS                ELEVATION ABOVE MSL:      FT.
SUPPORTING AGENCY: FULTON CO HEALTH DEPT
COMMENTS:

LOCATION: ATLANTA GA                COUNTY (2260): FULTON CO                UTM ZONE:
SITECODE: 110200012G01              SITE ADDR: MALL LENOX SQUARE            UTM NORTHING:
AGENCY TYPE: COUNTY                 STATION TYPE (  ):                      UTM EASTING:
LATITUDE:    D.    M.    S. N       AQCR (056): METROPOLITAN ATLANTA        ELEVATION ABOVE GROUND:     FT.
LONGITUDE:     D.    M.    S. W     DIFF. GMT: WEST 05 HOURS                ELEVATION ABOVE MSL:      FT.
SUPPORTING AGENCY: FULTON CO HEALTH DEPT
COMMENTS:

LOCATION: ATLANTA GA                COUNTY (2260): FULTON CO                UTM ZONE:
SITECODE: 110200014G01              SITE ADDR: RHODES HOME                  UTM NORTHING:
AGENCY TYPE: COUNTY                 STATION TYPE (  ):                      UTM EASTING:
LATITUDE:    D.    M.    S. N       AQCR (056): METROPOLITAN ATLANTA        ELEVATION ABOVE GROUND:     FT.
LONGITUDE:     D.    M.    S. W     DIFF. GMT: WEST 05 HOURS                ELEVATION ABOVE MSL:      FT.
SUPPORTING AGENCY: FULTON CO HEALTH DEPT
COMMENTS:

LOCATION: ATLANTA GA                COUNTY (2260): FULTON CO                UTM ZONE:
SITECODE: 110200015G01              SITE ADDR: BELLWOOD PRISON              UTM NORTHING:
AGENCY TYPE: COUNTY                 STATION TYPE (  ):                      UTM EASTING:
LATITUDE:    D.    M.    S. N       AQCR (056): METROPOLITAN ATLANTA        ELEVATION ABOVE GROUND:     FT.
LONGITUDE:     D.    M.    S. W     DIFF. GMT: WEST 05 HOURS                ELEVATION ABOVE MSL:      FT.
SUPPORTING AGENCY: FULTON CO HEALTH DEPT
COMMENTS:

LOCATION: ATLANTA GA                COUNTY (2260): FULTON CO                UTM ZONE:
SITECODE: 110200016G01              SITE ADDR: UNION STATION                UTM NORTHING:
AGENCY TYPE: COUNTY                 STATION TYPE (  ):                      UTM EASTING:
LATITUDE:    D.    M.    S. N       AQCR (056): METROPOLITAN ATLANTA        ELEVATION ABOVE GROUND:     FT.
LONGITUDE:     D.    M.    S. W     DIFF. GMT: WEST 05 HOURS                ELEVATION ABOVE MSL:      FT.
SUPPORTING AGENCY: FULTON CO HEALTH DEPT
COMMENTS:

LOCATION: ATLANTA GA                COUNTY (2260): FULTON CO                UTM ZONE:
SITECODE: 110200017G01              SITE ADDR: NARTHANE - SANDERS           UTM NORTHING:
AGENCY TYPE: COUNTY                 STATION TYPE (  ):                      UTM EASTING:
LATITUDE:    D.    M.    S. N       AQCR (056): METROPOLITAN ATLANTA        ELEVATION ABOVE GROUND:     FT.
LONGITUDE:     D.    M.    S. W     DIFF. GMT: WEST 05 HOURS                ELEVATION ABOVE MSL:      FT.
SUPPORTING AGENCY: FULTON CO HEALTH DEPT
COMMENTS:

LOCATION: ATLANTA GA                COUNTY (2260): FULTON CO                UTM ZONE:
SITECODE: 110200018G01              SITE ADDR: S CEMENT PLANT - DAY         UTM NORTHING:
AGENCY TYPE: COUNTY                 STATION TYPE (  ):                      UTM EASTING:
LATITUDE:    D.    M.    S. N       AQCR (056): METROPOLITAN ATLANTA        ELEVATION ABOVE GROUND:     FT.
LONGITUDE:     D.    M.    S. W     DIFF. GMT: WEST 05 HOURS                ELEVATION ABOVE MSL:      FT.
SUPPORTING AGENCY: FULTON CO HEALTH DEPT
COMMENTS:

LOCATION: ATLANTA GA                COUNTY (2260): FULTON CO                UTM ZONE:
SITECODE: 110200019G01              SITE ADDR: 2408 PARK AVE                UTM NORTHING:
AGENCY TYPE: COUNTY                 STATION TYPE (  ):                      UTM EASTING:
LATITUDE:    D.    M.    S. N       AQCR (056): METROPOLITAN ATLANTA        ELEVATION ABOVE GROUND:     FT.
LONGITUDE:     D.    M.    S. W     DIFF. GMT: WEST 05 HOURS                ELEVATION ABOVE MSL:      FT.
SUPPORTING AGENCY: FULTON CO HEALTH DEPT
COMMENTS:

LOCATION: ATLANTA GA                COUNTY (2260): FULTON CO                UTM ZONE:
SITECODE: 110200021G01              SITE ADDR: OWEN ILL - BALL FIELD        UTM NORTHING:
AGENCY TYPE: COUNTY                 STATION TYPE (  ):                      UTM EASTING:
LATITUDE:    D.    M.    S. N       AQCR (056): METROPOLITAN ATLANTA        ELEVATION ABOVE GROUND:     FT.
LONGITUDE:     D.    M.    S. W     DIFF. GMT: WEST 05 HOURS                ELEVATION ABOVE MSL:      FT.
SUPPORTING AGENCY: FULTON CO HEALTH DEPT
COMMENTS:

LOCATION: ATLANTA GA                COUNTY (2260): FULTON CO                UTM ZONE:
SITECODE: 110200022G01              SITE ADDR: OWEN ILL - GRD HOUSE -UP     UTM NORTHING:
AGENCY TYPE: COUNTY                 STATION TYPE (  ):                      UTM EASTING:
LATITUDE:    D.    M.    S. N       AQCR (056): METROPOLITAN ATLANTA        ELEVATION ABOVE GROUND:     FT.
LONGITUDE:     D.    M.    S. W     DIFF. GMT: WEST 05 HOURS                ELEVATION ABOVE MSL:      FT.
SUPPORTING AGENCY: FULTON CO HEALTH DEPT
COMMENTS:

LOCATION: ATLANTA GA                COUNTY (2260): FULTON CO                UTM ZONE:
SITECODE: 110200023G01              SITE ADDR: 2587 PAUL AVE                UTM NORTHING:
AGENCY TYPE: COUNTY                 STATION TYPE (  ):                      UTM EASTING:
LATITUDE:    D.    M.    S. N       AQCR (056): METROPOLITAN ATLANTA        ELEVATION ABOVE GROUND:     FT.
LONGITUDE:     D.    M.    S. W     DIFF. GMT: WEST 05 HOURS                ELEVATION ABOVE MSL:      FT.
SUPPORTING AGENCY: FULTON CO HEALTH DEPT
COMMENTS:
```

GEORGIA

LOCATION: ATLANTA GA
SITECODE: 110200024G01
AGENCY TYPE: COUNTY
LATITUDE: D. M. S. N
LONGITUDE: D. M. S. W
SUPPORTING AGENCY: FULTON CO HEALTH DEPT
COMMENTS:
COUNTY (2260): FULTON CO
SITE ADDR: MALL LENNOX SQUARE
STATION TYPE ( ):
AQCR (056): METROPOLITAN ATLANTA
DIFF. GMT: WEST 05 HOURS
UTM ZONE:
UTM NORTHING:
UTM EASTING:
ELEVATION ABOVE GROUND: FT.
ELEVATION ABOVE MSL: FT.

LOCATION: ATLANTA GA
SITECODE: 110200025G01
AGENCY TYPE: COUNTY
LATITUDE: D. M. S. N
LONGITUDE: D. M. S. W
SUPPORTING AGENCY: FULTON CO HEALTH DEPT
COMMENTS:
COUNTY (2260): FULTON CO
SITE ADDR: S.E. FAIR
STATION TYPE ( ):
AQCR (056): METROPOLITAN ATLANTA
DIFF. GMT: WEST 05 HOURS
UTM ZONE:
UTM NORTHING:
UTM EASTING:
ELEVATION ABOVE GROUND: FT.
ELEVATION ABOVE MSL: FT.

LOCATION: ATLANTA GA
SITECODE: 110200026G01
AGENCY TYPE: COUNTY
LATITUDE: D. M. S. N
LONGITUDE: D. M. S. W
SUPPORTING AGENCY: FULTON CO HEALTH DEPT
COMMENTS:
COUNTY (2260): FULTON CO
SITE ADDR: CLAYTON PLANT
STATION TYPE ( ):
AQCR (056): METROPOLITAN ATLANTA
DIFF. GMT: WEST 05 HOURS
UTM ZONE:
UTM NORTHING:
UTM EASTING:
ELEVATION ABOVE GROUND: FT.
ELEVATION ABOVE MSL: FT.

LOCATION: ATLANTA GA
SITECODE: 110200028G01
AGENCY TYPE: COUNTY
LATITUDE: D. M. S. N
LONGITUDE: D. M. S. W
SUPPORTING AGENCY: FULTON CO HEALTH DEPT
COMMENTS:
COUNTY (2260): FULTON CO
SITE ADDR: HUFFMAN WOLFE
STATION TYPE ( ):
AQCR (056): METROPOLITAN ATLANTA
DIFF. GMT: WEST 05 HOURS
UTM ZONE:
UTM NORTHING:
UTM EASTING:
ELEVATION ABOVE GROUND: FT.
ELEVATION ABOVE MSL: FT.

LOCATION: ATLANTA GA
SITECODE: 110200029G01
AGENCY TYPE: COUNTY
LATITUDE: D. M. S. N
LONGITUDE: D. M. S. W
SUPPORTING AGENCY: FULTON CO HEALTH DEPT
COMMENTS:
COUNTY (2260): FULTON CO
SITE ADDR: STEWART-LAKEWOOD CENTER
STATION TYPE ( ):
AQCR (056): METROPOLITAN ATLANTA
DIFF. GMT: WEST 05 HOURS
UTM ZONE:
UTM NORTHING:
UTM EASTING:
ELEVATION ABOVE GROUND: FT.
ELEVATION ABOVE MSL: FT.

LOCATION: ATLANTA
SITECODE: 110200031G01
AGENCY TYPE: COUNTY
LATITUDE: 33 D. 41 M. 10 S. N
LONGITUDE: 084 D. 22 M. 00 S. W
SUPPORTING AGENCY: FULTON COUNTY HEALTH DEPARTMENT
COMMENTS: LOCATED AT THE SEWAGE TREATMENT PLANT ON JONESBORO ROAD
COUNTY (2260): FULTON CO
SITE ADDR: 2640 JONESBORO RD SE
STATION TYPE (22): SUBURBAN - RESIDENTIAL
AQCR (056): METROPOLITAN ATLANTA
DIFF. GMT: WEST 05 HOURS
UTM ZONE: 16
UTM NORTHING: 3730266
UTM EASTING: 744113
ELEVATION ABOVE GROUND: 15 FT.
ELEVATION ABOVE MSL: 1000 FT.

LOCATION: ATLANTA
SITECODE: 110200032G01
AGENCY TYPE: COUNTY
LATITUDE: 33 D. 48 M. 50 S. N
LONGITUDE: 084 D. 22 M. 55 S. W
SUPPORTING AGENCY: FULTON COUNTY HEALTH DEPARTMENT
COMMENTS:
COUNTY (2260): FULTON CO
SITE ADDR: F RIVERS SCH 8 PEACHTREE BATTLE AVE NW
STATION TYPE (22): SUBURBAN - RESIDENTIAL
AQCR (056): METROPOLITAN ATLANTA
DIFF. GMT: WEST 05 HOURS
UTM ZONE: 16
UTM NORTHING: 3744403
UTM EASTING: 742336
ELEVATION ABOVE GROUND: 15 FT.
ELEVATION ABOVE MSL: 1000 FT.

LOCATION: ATLANTA
SITECODE: 110200033G01
AGENCY TYPE: COUNTY
LATITUDE: 33 D. 46 M. 10 S. N
LONGITUDE: 084 D. 21 M. 15 S. W
SUPPORTING AGENCY: FULTON COUNTY HEALTH DEPARTMENT
COMMENTS:
COUNTY (2260): FULTON CO
SITE ADDR: BASS HIGH SCH EUCLID AND SINCLAIR
STATION TYPE (22): SUBURBAN - RESIDENTIAL
AQCR (56): METROPOLITAN ATLANTA
DIFF. GMT: WEST 05 HOURS
UTM ZONE: 16
UTM NORTHING: 3739540
UTM EASTING: 745034
ELEVATION ABOVE GROUND: 10 FT.
ELEVATION ABOVE MSL: 1000 FT.

LOCATION: ATLANTA
SITECODE: 110200034F01
AGENCY TYPE: STATE
LATITUDE: 33 D. 47 M. 30 S. N
LONGITUDE: 080 D. 24 M. 45 S. W
SUPPORTING AGENCY: GEORGIA DEPARTMENT OF PUBLIC HEALTH
COMMENTS: LOCATED AT THE ATLANTA WATER WORKS.
COUNTY (2260): FULTON CO
SITE ADDR: 1540 NORTHSIDE DR NW
STATION TYPE (11): CENTER CITY - INDUSTRIAL
AQCR (056): METROPOLITAN ATLANTA
DIFF. GMT: WEST 05 HOURS
UTM ZONE: 17
UTM NORTHING: 3739013
UTM EASTING: 554388
ELEVATION ABOVE GROUND: 004 FT.
ELEVATION ABOVE MSL: 1000 FT.

LOCATION: ATLANTA
SITECODE: 110200034G01
AGENCY TYPE: COUNTY
LATITUDE: 33 D. 47 M. 30 S. N
LONGITUDE: 080 D. 24 M. 45 S. W
SUPPORTING AGENCY: FULTON COUNTY HEALTH DEPARTMENT
COMMENTS:
COUNTY (2260): FULTON CO
SITE ADDR: WATER WORKS 1540 NORTHSIDE DR NW
STATION TYPE (11): CENTER CITY - INDUSTRIAL
AQCR (056): METROPOLITAN ATLANTA
DIFF. GMT: WEST 05 HOURS
UTM ZONE: 17
UTM NORTHING: 3739013
UTM EASTING: 554388
ELEVATION ABOVE GROUND: 004 FT.
ELEVATION ABOVE MSL: 1000 FT.

LOCATION: ATLANTA
SITECODE: 110200035G01
AGENCY TYPE: COUNTY
LATITUDE: 33 D. 46 M. 15 S. N
LONGITUDE: 084 D. 23 M. 15 S. W
SUPPORTING AGENCY: FULTON COUNTY HEALTH DEPARTMENT
COMMENTS: LOCATED AT THE GEORGIA TECH PLACEMENT CENTER
COUNTY (2260): FULTON CO
SITE ADDR: GA TECH HEMPHILL STREET
STATION TYPE (13): CENTER CITY - COMMERCIAL
AQCR (056): METROPOLITAN ATLANTA
DIFF. GMT: WEST 05 HOURS
UTM ZONE: 16
UTM NORTHING: 3739615
UTM EASTING: 741942
ELEVATION ABOVE GROUND: 15 FT.
ELEVATION ABOVE MSL: 1000 FT.

LOCATION: ATLANTA
SITECODE: 110200036G01
AGENCY TYPE: COUNTY
LATITUDE: 33 D. 45 M. 30 S. N
LONGITUDE: 084 D. 32 M. 00 S. W
SUPPORTING AGENCY: FULTON COUNTY HEALTH DEPARTMENT
COMMENTS:
COUNTY (2260): FULTON CO
SITE ADDR: FIRE STA 34 FULTON IND BLVD & ROBINSON DR
STATION TYPE (21): SUBURBAN - INDUSTRIAL
AQCR (056): METROPOLITAN ATLANTA
DIFF. GMT: WEST 05 HOURS
UTM ZONE: 16
UTM NORTHING: 3737897
UTM EASTING: 729467
ELEVATION ABOVE GROUND: 13 FT.
ELEVATION ABOVE MSL: 1000 FT.

LOCATION: ATLANTA
SITECODE: 110200037F01
AGENCY TYPE: STATE
LATITUDE: 34 D. M. 37 S. N
LONGITUDE: 84 D. 28 M. 5 S. W
SUPPORTING AGENCY: GEORGIA DEPARTMENT OF PUBLIC HEALTH
COMMENTS:
COUNTY (2260): FULTON CO
SITE ADDR: FIRE STA #10 FULTON AND HOLLYWOOD RDS
STATION TYPE (23): SUBURBAN - COMMERICAL
AQCR (056): METROPOLITAN ATLANTA
DIFF. GMT: WEST 05 HOURS
UTM ZONE: 16
UTM NORTHING: 3743930
UTM EASTING: 0273831
ELEVATION ABOVE GROUND: 033 FT.
ELEVATION ABOVE MSL: 1000 FT.

LOCATION: ATLANTA
SITECODE: 110200038G01
AGENCY TYPE: COUNTY
LATITUDE: 33 D. 48 M. 10 S. N
LONGITUDE: 084 D. 28 M. 15 S. W
SUPPORTING AGENCY: FULTON COUNTY HEALTH DEPARTMENT
COMMENTS:
COUNTY (2260): FULTON CO
SITE ADDR: J W SCOTT SCHOOL 175 HOLLYWOOD RD
STATION TYPE (22): SUBURBAN - RESIDENTIAL
AQCR (056): METROPOLITAN ATLANTA
DIFF. GMT: WEST 05 HOURS
UTM ZONE: 16
UTM NORTHING: 3742368
UTM EASTING: 734136
ELEVATION ABOVE GROUND: 20 FT.
ELEVATION ABOVE MSL: 1000 FT.

LOCATION: ATLANTA
SITECODE: 110200039G01
AGENCY TYPE: COUNTY
LATITUDE: 33 D. 48 M. 09 S. N
LONGITUDE: 084 D. 26 M. 11 S. W
SUPPORTING AGENCY: FULTON COUNTY HEALTH DEPARTMENT AIR POLLUTION CONTROL SECTION
COMMENTS: FIRE STATION NO. 8 CORNER MARIETTA BLVD. AND CARROLL DR.
COUNTY (2260): FULTON CO
SITE ADDR: 1711 MARIETTA BLVD
STATION TYPE (13): CENTER CITY - COMMERCIAL
AQCR (056): METROPOLITAN ATLANTA
DIFF. GMT: WEST 05 HOURS
UTM ZONE: 16
UTM NORTHING: 3743012
UTM EASTING: 737327
ELEVATION ABOVE GROUND: 373 FT.
ELEVATION ABOVE MSL: 1020 FT.

LOCATION: ATLANTA
SITECODE: 110200040G02
AGENCY TYPE: COUNTY
LATITUDE: 33 D. 44 M. 32 S. N
LONGITUDE: 084 D. 22 M. 07 S. W
SUPPORTING AGENCY: FULTON COUNTY HEALTH DEPARTMENT AIR POLLUTION CONTROL SECTION
COMMENTS: FIRE STATION NO. 10 CORNER GLENWOOD AVE. AND BOULEVARD
COUNTY (2260): FULTON CO
SITE ADDR: 447 BOULEVARD,S. E.
STATION TYPE (14): CENTER CITY - MOBILE
AQCR (056): METROPOLITAN ATLANTA
DIFF. GMT: WEST 05 HOURS
UTM ZONE: 16
UTM NORTHING: 3736685
UTM EASTING: 743776
ELEVATION ABOVE GROUND: 216 FT.
ELEVATION ABOVE MSL: 1030 FT.

LOCATION: ATLANTA
SITECODE: 110200041G01
AGENCY TYPE: COUNTY
LATITUDE: 33 D. 45 M. 47 S. N
LONGITUDE: 084 D. 25 M. 20 S. W
SUPPORTING AGENCY: FULTON COUNTY HEALTH DEPARTMENT AIR POLLUTION CONTROL SECTION
COMMENTS: FIRE STATION NO. 16 CORNER SIMPSON ST. AND FLOWERS PL.
COUNTY (2260): FULTON CO
SITE ADDR: 1068 SIMPSON ST.
STATION TYPE (12): CENTER CITY - RESIDENTIAL
AQCR (056): METROPOLITAN ATLANTA
DIFF. GMT: WEST 05 HOURS
UTM ZONE: 16
UTM NORTHING: 3738672
UTM EASTING: 739748
ELEVATION ABOVE GROUND: 317 FT.
ELEVATION ABOVE MSL: 0940 FT.

LOCATION: ATLANTA,GEORGIA
SITECODE: 110200080A05
AGENCY TYPE: EPA/ATMOS. SURV.
LATITUDE: 33 D. 42 M. 14 S. N
LONGITUDE: 84 D. 22 M. 39 S. W
SUPPORTING AGENCY: GA. DEPT. OF PUBLIC HEALTH AIR QUALITY EVAL SERV
COMMENTS:
COUNTY (2260): FULTON CO
SITE ADDR: 1853 JONESBORO,RD S. E.
STATION TYPE ( ):
AQCR (056): METROPOLITAN ATLANTA
DIFF. GMT: WEST 05 HOURS
UTM ZONE: 16
UTM NORTHING: 3732213
UTM EASTING: 743059
ELEVATION ABOVE GROUND: 963 FT.
ELEVATION ABOVE MSL: 13 FT.

LOCATION: ATLANTA,GEORGIA
SITECODE: 110200081A05
AGENCY TYPE: EPA/ATMOS. SURV.
LATITUDE: 33 D. 42 M. 14 S. N
LONGITUDE: 84 D. 22 M. 39 S. W
SUPPORTING AGENCY: GA DEPT. OF PUBLIC HEALTH AIR QUALITY EVAL. SERV.
COMMENTS:
COUNTY (2260): FULTON CO
SITE ADDR: 1853 JONESBORO RD S. E.
STATION TYPE ( ):
AQCR (056): METROPOLITAN ATLANTA
DIFF. GMT: WEST 05 HOURS
UTM ZONE: 16
UTM NORTHING: 3732213
UTM EASTING: 743059
ELEVATION ABOVE GROUND: 963 FT.
ELEVATION ABOVE MSL: 13 FT.

LOCATION: ATLANTA
SITECODE: 110200092C05
AGENCY TYPE: EPA/EFFECTS RES.
LATITUDE: D. M. S.
LONGITUDE: D. M. S.
SUPPORTING AGENCY: DIVISION OF HEALTH EFFECTS RESEARCH
COMMENTS:
COUNTY (2260): FULTON CO
SITE ADDR: SOUTH RIVER SEWAGE TREATMENT PLANT
STATION TYPE ( ):
AQCR (056): METROPOLITAN ATLANTA
DIFF. GMT: WEST 05 HOURS
UTM ZONE:
UTM NORTHING:
UTM EASTING:
ELEVATION ABOVE GROUND: 5 FT.
ELEVATION ABOVE MSL: 805 FT.

LOCATION: ATLANTA
SITECODE: 110200093C05
AGENCY TYPE: EPA/EFFECTS RES.
LATITUDE: D. M. S.
LONGITUDE: D. M. S.
SUPPORTING AGENCY: DIVISION OF HEALTH EFFECTS RESEARCH
COMMENTS:
COUNTY (2260): FULTON CO
SITE ADDR: ATLANTA WATERWORKS HOWELL MILL NEAR HIFF
STATION TYPE ( ):
AQCR (056): METROPOLITAN ATLANTA
DIFF. GMT: WEST 05 HOURS
UTM ZONE:
UTM NORTHING:
UTM EASTING:
ELEVATION ABOVE GROUND: 5 FT.
ELEVATION ABOVE MSL: 1015 FT.

LOCATION: ATLANTA
SITECODE: 110200094C05
AGENCY TYPE: EPA/EFFECTS RES.
LATITUDE: D. M. S.
LONGITUDE: D. M. S.
SUPPORTING AGENCY: DIVISION OF HEALTH EFFECTS RESEARCH
COMMENTS:
COUNTY (2260): FULTON CO
SITE ADDR: CHENEY STADIUM CORNER AMI + LITTLE ST
STATION TYPE ( ):
AQCR (056): METROPOLITAN ATLANTA
DIFF. GMT: WEST 05 HOURS
UTM ZONE:
UTM NORTHING:
UTM EASTING:
ELEVATION ABOVE GROUND: 5 FT.
ELEVATION ABOVE MSL: 975 FT.

LOCATION: AUGUSTA
SITECODE: 110220001A01
AGENCY TYPE: EPA/ATMOS. SURV.
LATITUDE: 33 D. 30 M. 00 S. N
LONGITUDE: 82 D. 00 M. 00 S. W
SUPPORTING AGENCY: GEORGIA DEPARTMENT OF PUBLIC HEALTH
COMMENTS:
COUNTY (4320): RICHMOND CO
SITE ADDR: RICHMOND CO HEALTH DEPT 1001 BAILIE DR
STATION TYPE ( ):
AQCR (053): AUGUSTA-AIKEN
DIFF. GMT: WEST 05 HOURS
UTM ZONE: 17
UTM NORTHING: 3706970
UTM EASTING: 407110
ELEVATION ABOVE GROUND: 18 FT.
ELEVATION ABOVE MSL: 140 FT.

LOCATION: AUGUSTA
SITECODE: 110220001A50
AGENCY TYPE: EPA/ATMOS. SURV.
LATITUDE: 33 D. 30 M. 00 S. N
LONGITUDE: 82 D. 00 M. 00 S. W
SUPPORTING AGENCY: GEORGIA DEPARTMENT OF PUBLIC HEALTH
COMMENTS:
COUNTY (4320): RICHMOND CO
SITE ADDR: RICHMOND CO HEALTH DEPT 1001 BAILIE DR
STATION TYPE ( ):
AQCR (053): AUGUSTA-AIKEN
DIFF. GMT: WEST 05 HOURS
UTM ZONE: 17
UTM NORTHING: 3706970
UTM EASTING: 407110
ELEVATION ABOVE GROUND: 18 FT.
ELEVATION ABOVE MSL: 140 FT.

LOCATION: AUGUSTA
SITECODE: 110220001F01
AGENCY TYPE: STATE
LATITUDE: 33 D. 30 M. 00 S. N
LONGITUDE: 82 D. 00 M. 00 S. W
SUPPORTING AGENCY: GEORGIA DEPARTMENT OF PUBLIC HEALTH
COMMENTS:
COUNTY (4320): RICHMOND CO
SITE ADDR: RICHMOND CO HEALTH DEPT 1001 BAILIE ST
STATION TYPE (13): CENTER CITY - COMMERCIAL
AQCR (053): AUGUSTA-AIKEN
DIFF. GMT: WEST 05 HOURS
UTM ZONE: 17
UTM NORTHING: 3706970
UTM EASTING: 407110
ELEVATION ABOVE GROUND: 018 FT.
ELEVATION ABOVE MSL: 0140 FT.

LOCATION: BIBB COUNTY
SITECODE: 110460001F01
AGENCY TYPE: STATE
LATITUDE: D. M. S. N
LONGITUDE: D. M. S. W
SUPPORTING AGENCY: GEORGIA DEPARTMENT OF PUBLIC HEALTH
COMMENTS.
COUNTY (0460): BIBB CO
SITE ADDR: MACON
STATION TYPE (00):
AQCR (054): CENTRAL GEORGIA
DIFF. GMT: WEST 05 HOURS
UTM ZONE:
UTM NORTHING:
UTM EASTING:
ELEVATION ABOVE GROUND: 000 FT.
ELEVATION ABOVE MSL: 0000 FT.

GEORGIA

LOCATION: BRUNSWICK
SITECODE: 110600001F01
AGENCY TYPE: STATE
LATITUDE: 31 D. 08 M. 39 S. N
LONGITUDE: 081 D. 30 M. 52 S. W
SUPPORTING AGENCY: GEORGIA DEPARTMENT OF PUBLIC HEALTH
COMMENTS:

COUNTY (2380): GLYNN CO
SITE ADDR: GLYNN CO HEALTH DEPT 501 MANSFIELD ST
STATION TYPE (13): CENTER CITY - COMMERCIAL
AQCR (049): JACKSONVILLE-BRUNSWICK
DIFF. GMT: WEST 05 HOURS

UTM ZONE: 17
UTM NORTHING: 3445503
UTM EASTING: 450961
ELEVATION ABOVE GROUND: 004 FT.
ELEVATION ABOVE MSL: 0015 FT.

LOCATION: CATOOSA COUNTY
SITECODE: 110900001F01
AGENCY TYPE: STATE
LATITUDE: 34 D. 55 M. 09 S. N
LONGITUDE: 085 D. 06 M. 52 S. W
SUPPORTING AGENCY: GEORGIA DEPARTMENT OF PUBLIC HEALTH
COMMENTS:

COUNTY (0900): CATOOSA CO
SITE ADDR: HEALTH CENTER GYM STREET (RINGGOLD)
STATION TYPE (13): CENTER CITY - COMMERCIAL
AQCR (055): CHATTANOOGA
DIFF. GMT: WEST 05 HOURS

UTM ZONE: 16
UTM NORTHING: 3865497
UTM EASTING: 672245
ELEVATION ABOVE GROUND: 010 FT.
ELEVATION ABOVE MSL: 1300 FT.

LOCATION: CHATHAM COUNTY
SITECODE: 110980001A03
AGENCY TYPE: EPA/ATMOS. SURV.
LATITUDE: D. M. S.
LONGITUDE: D. M. S.
SUPPORTING AGENCY: PUBLIC HEALTH SERVICE
COMMENTS:

COUNTY (0980): CHATHAM CO
SITE ADDR: COMMUN DISEASE CTR LABS (DATLAND ISLAND)
STATION TYPE (41): REMOTE
AQCR (058): SAVANNAH-BEAUFORT
DIFF. GMT: WEST 05 HOURS

UTM ZONE:
UTM NORTHING:
UTM EASTING:
ELEVATION ABOVE GROUND: 000 FT.
ELEVATION ABOVE MSL: 0000 FT.

LOCATION: CHATHAM COUNTY
SITECODE: 110980002F01
AGENCY TYPE: STATE
LATITUDE: 3 D. 2 M. 5 S. N
LONGITUDE: D. M. S. W
SUPPORTING AGENCY: GEORGIA DEPARTMENT OF PUBLIC HEALTH
COMMENTS:

COUNTY (0980): CHATHAM CO
SITE ADDR: SAVANNAH
STATION TYPE (00):
AQCR (058): SAVANNAH-BEAUFORT
DIFF. GMT: WEST 05 HOURS

UTM ZONE:
UTM NORTHING:
UTM EASTING:
ELEVATION ABOVE GROUND: 000 FT.
ELEVATION ABOVE MSL: 0000 FT.

LOCATION: COLUMBUS
SITECODE: 111280001A01
AGENCY TYPE: EPA/ATMOS. SURV.
LATITUDE: 32 D. 02 M. 80 S. N
LONGITUDE: 84 D. 05 M. 85 S. W
SUPPORTING AGENCY: GEORGIA DEPARTMENT OF HEALTH
COMMENTS:

COUNTY (3860): MUSCOGEE CO
SITE ADDR: MUSCOGEE CITY HEALTH DEPT 1958 8TH AVENUE
STATION TYPE ( ):
AQCR (002): COLUMBUS-PHENIX CITY
DIFF. GMT: WEST 05 HOURS

UTM ZONE: 16
UTM NORTHING: 3550061
UTM EASTING: 773157
ELEVATION ABOVE GROUND: 2 FT.
ELEVATION ABOVE MSL: 5 25 FT.

LOCATION: COLUMBUS
SITECODE: 111280001A50
AGENCY TYPE: EPA/ATMOS. SURV.
LATITUDE: 32 D. 02 M. 80 S. N
LONGITUDE: 84 D. 05 M. 85 S. W
SUPPORTING AGENCY: GEORGIA DEPARTMENT OF HEALTH
COMMENTS:

COUNTY (3860): MUSCOGEE CO
SITE ADDR: MUSCOGEE CITY HEALTH DEPT 1958 8TH AVENUE
STATION TYPE ( ):
AQCR (002): COLUMBUS-PHENIX CITY
DIFF. GMT: WEST 05 HOURS

UTM ZONE: 16
UTM NORTHING: 3550061
UTM EASTING: 773157
ELEVATION ABOVE GROUND: 2 FT.
ELEVATION ABOVE MSL: 5 25 FT.

LOCATION: COLUMBUS
SITECODE: 111280001F01
AGENCY TYPE: STATE
LATITUDE: 32 D. 29 M. 09 S. N
LONGITUDE: 084 D. 58 M. 44 S. W
SUPPORTING AGENCY: GEORGIA DEPARTMENT OF PUBLIC HEALTH
COMMENTS:

COUNTY (3860): MUSCOGEE CO
SITE ADDR: MUSCOGEE CO HEALTH DEPT 1958 8TH AVE
STATION TYPE (13): CENTER CITY - COMMERCIAL
AQCR (002): COLUMBUS-PHENIX CITY
DIFF. GMT: WEST 05 HOURS

UTM ZONE: 16
UTM NORTHING: 3595891
UTM EASTING: 689913
ELEVATION ABOVE GROUND: 002 FT.
ELEVATION ABOVE MSL: 0550 FT.

LOCATION: DECATUR
SITECODE: 111600001F01
AGENCY TYPE: STATE
LATITUDE: 33 D. 59 M. 7 S. N
LONGITUDE: 84 D. 16 M. 25 S. W
SUPPORTING AGENCY: GEORGIA DEPARTMENT OF PUBLIC HEALTH
COMMENTS:

COUNTY (1640): DE KALB CO
SITE ADDR: DEKALB CO HEALTH CENTER 440 WINN WAY
STATION TYPE (23): SUBURBAN - COMMERICAL
AQCR (056): METROPOLITAN ATLANTA
DIFF. GMT: WEST 05 HOURS

UTM ZONE: 16
UTM NORTHING: 3741590
UTM EASTING: 00751868
ELEVATION ABOVE GROUND: 025 FT.
ELEVATION ABOVE MSL: 1000 FT.

LOCATION: DEKALB COUNTY
SITECODE: 111640001F01
AGENCY TYPE: STATE
LATITUDE: 33 D. 54 M. 50 S. N
LONGITUDE: 84 D. 6 M. 11 S. W
SUPPORTING AGENCY: GEORGIA DEPARTMENT OF PUBLIC HEALTH
COMMENTS:

COUNTY (1640): DE KALB CO
SITE ADDR: LITHONIA HTH CTR 6900 LUCELLEN (LITHONIA)
STATION TYPE (33): RURAL - COMMERCIAL
AQCR (056): METROPOLITAN ATLANTA
DIFF. GMT: WEST 05 HOURS

UTM ZONE: 16
UTM NORTHING: 3734157
UTM EASTING: 00747855
ELEVATION ABOVE GROUND: 020 FT.
ELEVATION ABOVE MSL: 1000 FT.

LOCATION: DORAVILLE
SITECODE: 111740001F01
AGENCY TYPE: STATE
LATITUDE: 34 D. 6 M. 12 S. N
LONGITUDE: 84 D. 16 M. 21 S. W
SUPPORTING AGENCY: GEORGIA DEPARTMENT OF PUBLIC HEALTH
COMMENTS:

COUNTY (1640): DE KALB CO
SITE ADDR: DORAVILLE HEALTH CENTER 3760 PARK
STATION TYPE (23): SUBURBAN - COMMERICAL
AQCR (056): METROPOLITAN ATLANTA
DIFF. GMT: WEST 05 HOURS

UTM ZONE: 16
UTM NORTHING: 3758566
UTM EASTING: 00751626
ELEVATION ABOVE GROUND: 030 FT.
ELEVATION ABOVE MSL: 1000 FT.

LOCATION: DOUGHERTY COUNTY
SITECODE: 111760001F01
AGENCY TYPE: STATE
LATITUDE: D. M. S. N
LONGITUDE: D. M. 10 S. W
SUPPORTING AGENCY: GEORGIA DEPARTMENT OF PUBLIC HEALTH
COMMENTS:

COUNTY (1760): DOUGHERTY CO
SITE ADDR: ALBANY
STATION TYPE (00):
AQCR (059): SOUTHWEST GEORGIA
DIFF. GMT: WEST 05 HOURS

UTM ZONE:
UTM NORTHING:
UTM EASTING:
ELEVATION ABOVE GROUND: 000 FT.
ELEVATION ABOVE MSL: 0000 FT.

LOCATION: DOUGLASVILLE
SITECODE: 111820001F01
AGENCY TYPE: STATE
LATITUDE: 33 D. 45 M. 00 S. N
LONGITUDE: 084 D. 46 M. 59 S. W
SUPPORTING AGENCY: GEORGIA DEPARTMENT OF PUBLIC HEALTH
COMMENTS:

COUNTY (1800): DOUGLAS CO
SITE ADDR: DOUGLAS CO HEALTH DEPT 24 SPRING STREET
STATION TYPE (33): RURAL - COMMERCIAL
AQCR (056): METROPOLITAN ATLANTA
DIFF. GMT: WEST 05 HOURS

UTM ZONE: 16
UTM NORTHING: 3736513
UTM EASTING: 708441
ELEVATION ABOVE GROUND: 015 FT.
ELEVATION ABOVE MSL: 1000 FT.

LOCATION: EAST POINT
SITECODE: 111900001G01
AGENCY TYPE: COUNTY
LATITUDE: 30 D. 40 M. 45 S. N
LONGITUDE: 084 D. 26 M. 15 S. W
SUPPORTING AGENCY: FULTON COUNTY HEALTH DEPARTMENT
COMMENTS:

COUNTY (2260): FULTON CO
SITE ADDR: EAST POINT HEALTH CENTER 1636 CONNALLY DR
STATION TYPE (23): SUBURBAN - COMMERICAL
AQCR (056): METROPOLITAN ATLANTA
DIFF. GMT: WEST 05 HOURS

UTM ZONE: 16
UTM NORTHING: 3396659
UTM EASTING: 745492
ELEVATION ABOVE GROUND: 10 FT.
ELEVATION ABOVE MSL: 1331 FT.

```
LOCATION: EAST POINT                COUNTY (2260): FULTON CO                    UTM ZONE:
SITECODE: 1.1900091C05              SITE ADDR: HEADLAND DRIVE + RENHILL ROAD    UTM NORTHING:
AGENCY TYPE: EPA/EFFECTS RES.       STATION TYPE ( ):                           UTM EASTING:
LATITUDE:    D.    M.    S.         AQCR (056): METROPOLITAN ATLANTA            ELEVATION ABOVE GROUND:    5 FT.
LONGITUDE:    D.    M.    S.        DIFF. GMT: WEST 05 HOURS                    ELEVATION ABOVE MSL:  975 FT.
SUPPORTING AGENCY: DIVISION OF HEALTH EFFECTS RESEARCH
COMMENTS:

LOCATION: FAIRBURN                  COUNTY (2260): FULTON CO                    UTM ZONE: 16
SITECODE: 112070001G03              SITE ADDR: 95 MALONE STREET                 UTM NORTHING: 3716162
AGENCY TYPE: COUNTY                 STATION TYPE (22): SUBURBAN - RESIDENTIAL   UTM EASTING:   726567
LATITUDE: 33 D. 33 M. 48 S. N       AQCR (056): METROPOLITAN ATLANTA            ELEVATION ABOVE GROUND: 012 FT.
LONGITUDE: 084 D. 34 M. 52 S. W     DIFF. GMT: WEST 05 HOURS                    ELEVATION ABOVE MSL: 0990 FT.
SUPPORTING AGENCY: FULTON COUNTY HEALTH DEPARTMENT AIR POLLUTION CONTROL SECTION
COMMENTS: FAIRBURN HEALTH CENTER CORNER MALONE AND GREEN STREETS

LOCATION: FLOYD COUNTY              COUNTY (2140): FLOYD CO                     UTM ZONE:
SITECODE: 112140001F01              SITE ADDR: ROME                             UTM NORTHING:
AGENCY TYPE: STATE                  STATION TYPE (00):                          UTM EASTING:
LATITUDE:    D.    M.    S. N       AQCR (055): CHATTANOOGA                     ELEVATION ABOVE GROUND: 000 FT.
LONGITUDE:   8 D. 5  M. 15 S. W     DIFF. GMT: WEST 05 HOURS                    ELEVATION ABOVE MSL: 0000 FT.
SUPPORTING AGENCY: GEORGIA DEPARTMENT OF PUBLIC HEALTH
COMMENTS:

LOCATION: FOREST PARK               COUNTY (1120): CLAYTON CO                   UTM ZONE: 16
SITECODE: 112160001F01              SITE ADDR: J C PENNY CO WHSE 5500 SOUTH X-WAY UTM NORTHING: 3722193
AGENCY TYPE: STATE                  STATION TYPE (21): SUBURBAN - INDUSTRIAL    UTM EASTING: 00741554
LATITUDE: 33 D. 48 M. 42 S. N       AQCR (056): METROPOLITAN ATLANTA            ELEVATION ABOVE GROUND: 000 FT.
LONGITUDE:  84 D. 23 M. 26 S. W     DIFF. GMT: WEST 05 HOURS                    ELEVATION ABOVE MSL: 1000 FT.
SUPPORTING AGENCY: GEORGIA DEPARTMENT OF PUBLIC HEALTH
COMMENTS: LOCATED AT THE J C PENNEY CO WAREHOUSE

LOCATION: FULTON CO GA              COUNTY (2260): FULTON CO                    UTM ZONE:
SITECODE: 112260001G01              SITE ADDR: ALPHARETTA CAMP                  UTM NORTHING:
AGENCY TYPE: COUNTY                 STATION TYPE ( ):                           UTM EASTING:
LATITUDE:    D.    M.    S. N       AQCR (056): METROPOLITAN ATLANTA            ELEVATION ABOVE GROUND:    FT.
LONGITUDE:    D.    M.    S. W      DIFF. GMT: WEST 05 HOURS                    ELEVATION ABOVE MSL:    FT.
SUPPORTING AGENCY: FULTON CO HEALTH DEPT
COMMENTS:

LOCATION: FULTON CO GA              COUNTY (2260): FULTON CO                    UTM ZONE:
SITECODE: 112260002G01              SITE ADDR: CORNING PLANT                    UTM NORTHING:
AGENCY TYPE: COUNTY                 STATION TYPE ( ):                           UTM EASTING:
LATITUDE:    D.    M.    S. N       AQCR (056): METROPOLITAN ATLANTA            ELEVATION ABOVE GROUND:    FT.
LONGITUDE:    D.    M.    S. W      DIFF. GMT: WEST 05 HOURS                    ELEVATION ABOVE MSL:    FT.
SUPPORTING AGENCY: FULTON CO HEALTH DEPT
COMMENTS:

LOCATION: FULTON CO GA              COUNTY (2260): FULTON CO                    UTM ZONE:
SITECODE: 112260004G01              SITE ADDR: FULCO WASTE TREATMENT            UTM NORTHING:
AGENCY TYPE: COUNTY                 STATION TYPE ( ):                           UTM EASTING:
LATITUDE:    D.    M.    S. N       AQCR (056): METROPOLITAN ATLANTA            ELEVATION ABOVE GROUND:    FT.
LONGITUDE:    D.    M.    S. W      DIFF. GMT: WEST 05 HOURS                    ELEVATION ABOVE MSL:    FT.
SUPPORTING AGENCY: FULTON CO HEALTH DEPT
COMMENTS:

LOCATION: FULTON CO GA              COUNTY (2260): FULTON CO                    UTM ZONE:
SITECODE: 112260005G01              SITE ADDR: FULTON INDUSTRIAL AREA           UTM NORTHING:
AGENCY TYPE: COUNTY                 STATION TYPE ( ):                           UTM EASTING:
LATITUDE:    D.    M.    S. N       AQCR (056): METROPOLITAN ATLANTA            ELEVATION ABOVE GROUND:    FT.
LONGITUDE:    D.    M.    S. W      DIFF. GMT: WEST 05 HOURS                    ELEVATION ABOVE MSL:    FT.
SUPPORTING AGENCY: FULTON CO HEALTH DEPT
COMMENTS:

LOCATION: FULTON CO GA              COUNTY (2260): FULTON CO                    UTM ZONE:
SITECODE: 112260006G01              SITE ADDR: FULTON AIRPORT GORDON RD & CARROLL BLVD UTM NORTHING:
AGENCY TYPE: COUNTY                 STATION TYPE ( ):                           UTM EASTING:
LATITUDE:    D.    M.    S. N       AQCR (056): METROPOLITAN ATLANTA            ELEVATION ABOVE GROUND:    FT.
LONGITUDE:    D.    M.    S. W      DIFF. GMT: WEST 05 HOURS                    ELEVATION ABOVE MSL:    FT.
SUPPORTING AGENCY: FULTON CO HEALTH DEPT
COMMENTS:

LOCATION: FULTON COUNTY             COUNTY (2260): FULTON CO                    UTM ZONE:
SITECODE: 112260007G01              SITE ADDR: STONEWALL                        UTM NORTHING:
AGENCY TYPE: COUNTY                 STATION TYPE (00):                          UTM EASTING:
LATITUDE:    D.    M.    S. N       AQCR (056): METROPOLITAN ATLANTA            ELEVATION ABOVE GROUND: 000 FT.
LONGITUDE:    D.    M.    S. W      DIFF. GMT: WEST 05 HOURS                    ELEVATION ABOVE MSL: 0000 FT.
SUPPORTING AGENCY: FULTON COUNTY HEALTH DEPARTMENT
COMMENTS:

LOCATION: FULTON CO GA              COUNTY (2260): FULTON CO                    UTM ZONE:
SITECODE: 112260008G01              SITE ADDR: AIRPORT TOWER VIRGINIA AVE       UTM NORTHING:
AGENCY TYPE: COUNTY                 STATION TYPE ( ):                           UTM EASTING:
LATITUDE:    D.    M.    S. N       AQCR (056): METROPOLITAN ATLANTA            ELEVATION ABOVE GROUND:    FT.
LONGITUDE:    D.    M.    S. W      DIFF. GMT: WEST 05 HOURS                    ELEVATION ABOVE MSL:    FT.
SUPPORTING AGENCY: FULTON CO HEALTH DEPT
COMMENTS:

LOCATION: FULTON CO GA              COUNTY (2260): FULTON CO                    UTM ZONE:
SITECODE: 112260009G01              SITE ADDR: S FULTON AIRPORT ROOSEVELT HIGHWAY UTM NORTHING:
AGENCY TYPE: COUNTY                 STATION TYPE ( ):                           UTM EASTING:
LATITUDE:    D.    M.    S. N       AQCR (056): METROPOLITAN ATLANTA            ELEVATION ABOVE GROUND:    FT.
LONGITUDE:    D.    M.    S. W      DIFF. GMT: WEST 05 HOURS                    ELEVATION ABOVE MSL:    FT.
SUPPORTING AGENCY: FULTON CO HEALTH DEPT
COMMENTS:

LOCATION: FULTON CO GA              COUNTY (2260): FULTON CO                    UTM ZONE:
SITECODE: 112260010G01              SITE ADDR: AIRPORT DELTA  VIRGINIA AVE      UTM NORTHING:
AGENCY TYPE: COUNTY                 STATION TYPE ( ):                           UTM EASTING:
LATITUDE:    D.    M.    S. N       AQCR (056): METROPOLITAN ATLANTA            ELEVATION ABOVE GROUND:    FT.
LONGITUDE:    D.    M.    S. W      DIFF. GMT: WEST 05 HOURS                    ELEVATION ABOVE MSL:    FT.
SUPPORTING AGENCY: FULTON CO HEALTH DEPT
COMMENTS:
```

GEORGIA

LOCATION: FULTON CO GA
SITECODE: 112260011G01
AGENCY TYPE: COUNTY
LATITUDE: D. M. S. N
LONGITUDE: D. M. S. W
SUPPORTING AGENCY: FULTON CO HEALTH DEPT
COMMENTS:
COUNTY (2260): FULTON CO
SITE ADDR: WEATHER BUREAU-AIRPORT
STATION TYPE ( ):
AQCR (056): METROPOLITAN ATLANTA
DIFF. GMT: WEST 05 HOURS
UTM ZONE:
UTM NORTHING:
UTM EASTING:
ELEVATION ABOVE GROUND: FT.
ELEVATION ABOVE MSL: FT.

LOCATION: FULTON COUNTY
SITECODE: 112260012G01
AGENCY TYPE: COUNTY
LATITUDE: D. M. S. N
LONGITUDE: D. M. S. W
SUPPORTING AGENCY: FULTON COUNTY HEALTH DEPARTMENT
COMMENTS:
COUNTY (2260): FULTON CO
SITE ADDR: RED OAK
STATION TYPE (00):
AQCR (056): METROPOLITAN ATLANTA
DIFF. GMT: WEST 05 HOURS
UTM ZONE:
UTM NORTHING:
UTM EASTING:
ELEVATION ABOVE GROUND: 000 FT.
ELEVATION ABOVE MSL: 0000 FT.

LOCATION: FULTON CO GA
SITECODE: 112260013G01
AGENCY TYPE: COUNTY
LATITUDE: D. M. S. N
LONGITUDE: D. M. S. W
SUPPORTING AGENCY: FULTON CO HEALTH DEPT
COMMENTS:
COUNTY (2260): FULTON CO
SITE ADDR: FULTON IND PK -BEAN
STATION TYPE ( ):
AQCR (056): METROPOLITAN ATLANTA
DIFF. GMT: WEST 05 HOURS
UTM ZONE:
UTM NORTHING:
UTM EASTING:
ELEVATION ABOVE GROUND: FT.
ELEVATION ABOVE MSL: FT.

LOCATION: FULTON CO GA
SITECODE: 112260014G01
AGENCY TYPE: COUNTY
LATITUDE: D. M. S. N
LONGITUDE: D. M. S. W
SUPPORTING AGENCY: FULTON CO HEALTH DEPT
COMMENTS:
COUNTY (2260): FULTON CO
SITE ADDR: FULTON IND PK -ARM
STATION TYPE ( ):
AQCR (056): METROPOLITAN ATLANTA
DIFF. GMT: WEST 05 HOURS
UTM ZONE:
UTM NORTHING:
UTM EASTING:
ELEVATION ABOVE GROUND: FT.
ELEVATION ABOVE MSL: FT.

LOCATION: FULTON COUNTY
SITECODE: 112260015G01
AGENCY TYPE: COUNTY
LATITUDE: D. M. S. N
LONGITUDE: D. M. S. W
SUPPORTING AGENCY: GEORGIA DEPARTMENT OF PUBLIC HEALTH
COMMENTS:
COUNTY (2260): FULTON CO
SITE ADDR: EAST POINT
STATION TYPE (00):
AQCR (056): METROPOLITAN ATLANTA
DIFF. GMT: WEST 05 HOURS
UTM ZONE:
UTM NORTHING:
UTM EASTING:
ELEVATION ABOVE GROUND: 000 FT.
ELEVATION ABOVE MSL: 0000 FT.

LOCATION: FULTON COUNTY
SITECODE: 112260016G01
AGENCY TYPE: COUNTY
LATITUDE: D. M. S. N
LONGITUDE: D. M. S. W
SUPPORTING AGENCY: GEORGIA DEPARTMENT OF PUBLIC HEALTH
COMMENTS:
COUNTY (2260): FULTON CO
SITE ADDR: EAST POINT
STATION TYPE (00):
AQCR (056): METROPOLITAN ATLANTA
DIFF. GMT: WEST 05 HOURS
UTM ZONE:
UTM NORTHING:
UTM EASTING:
ELEVATION ABOVE GROUND: 000 FT.
ELEVATION ABOVE MSL: 0000 FT.

LOCATION: FULTON COUNTY
SITECODE: 112260017G01
AGENCY TYPE: COUNTY
LATITUDE: D. M. S. N
LONGITUDE: D. M. S. W
SUPPORTING AGENCY: GEORGIA DEPARTMENT OF PUBLIC HEALTH
COMMENTS:
COUNTY (2260): FULTON CO
SITE ADDR: EAST POINT
STATION TYPE (00):
AQCR (056): METROPOLITAN ATLANTA
DIFF. GMT: WEST 05 HOURS
UTM ZONE:
UTM NORTHING:
UTM EASTING:
ELEVATION ABOVE GROUND: 000 FT.
ELEVATION ABOVE MSL: 0000 FT.

LOCATION: FULTON CO GA
SITECODE: 112260019G01
AGENCY TYPE: COUNTY
LATITUDE: D. M. S. N
LONGITUDE: D. M. S. W
SUPPORTING AGENCY: FULTON CO HEALTH DEPT
COMMENTS:
COUNTY (2260): FULTON CO
SITE ADDR: FULCO WASTE
STATION TYPE ( ):
AQCR (056): METROPOLITAN ATLANTA
DIFF. GMT: WEST 05 HOURS
UTM ZONE:
UTM NORTHING:
UTM EASTING:
ELEVATION ABOVE GROUND: FT.
ELEVATION ABOVE MSL: FT.

LOCATION: GAINESVILLE
SITECODE: 112280001F01
AGENCY TYPE: STATE
LATITUDE: 34 D. 30 M. 29 S. N
LONGITUDE: 83 D. 49 M. 27 S. W
SUPPORTING AGENCY: GEORGIA DEPARTMENT OF PUBLIC HEALTH
COMMENTS:
COUNTY (2540): HALL CO
SITE ADDR: HALL CO HEALTH DEPT 330 S ENOTA DR
STATION TYPE (13): CENTER CITY - COMMERCIAL
AQCR (057): NORTHEAST GEORGIA
DIFF. GMT: WEST 05 HOURS
UTM ZONE: 17
UTM NORTHING: 3799349
UTM EASTING: 00240723
ELEVATION ABOVE GROUND: 023 FT.
ELEVATION ABOVE MSL: 1235 FT.

LOCATION: GLYNN COUNTY
SITECODE: 112380001F01
AGENCY TYPE: STATE
LATITUDE: D. M. S. N
LONGITUDE: D. M. S. W
SUPPORTING AGENCY: GEORGIA DEPARTMENT OF PUBLIC HEALTH
COMMENTS:
COUNTY (2380): GLYNN CO
SITE ADDR: BRUNSWICK
STATION TYPE (00):
AQCR (049): JACKSONVILLE-BRUNSWICK
DIFF. GMT: WEST 05 HOURS
UTM ZONE:
UTM NORTHING:
UTM EASTING:
ELEVATION ABOVE GROUND: 000 FT.
ELEVATION ABOVE MSL: 0000 FT.

LOCATION: HALL COUNTY
SITECODE: 112540001G01
AGENCY TYPE: COUNTY
LATITUDE: D. M. S. N
LONGITUDE: 8 D. 3 M. 48 S. W
SUPPORTING AGENCY: GEORGIA DEPARTMENT OF PUBLIC HEALTH
COMMENTS:
COUNTY (2540): HALL CO
SITE ADDR: GAINESVILLE
STATION TYPE (00):
AQCR (057): NORTHEAST GEORGIA
DIFF. GMT: WEST 05 HOURS
UTM ZONE:
UTM NORTHING:
UTM EASTING:
ELEVATION ABOVE GROUND: 000 FT.
ELEVATION ABOVE MSL: 0000 FT.

LOCATION: HAPEVILLE
SITECODE: 112580001G01
AGENCY TYPE: COUNTY
LATITUDE: 33 D. 39 M. 30 S. N
LONGITUDE: 084 D. 25 M. 00 S. W
SUPPORTING AGENCY: FULTON COUNTY HEALTH DEPARTMENT
COMMENTS:
COUNTY (2260): FULTON CO
SITE ADDR: ST HWY AERIAL SUR BLDG 940 VIRGINIA AVE
STATION TYPE (21): SUBURBAN - INDUSTRIAL
AQCR (056): METROPOLITAN ATLANTA
DIFF. GMT: WEST 05 HOURS
UTM ZONE: 16
UTM NORTHING: 3727069
UTM EASTING: 739553
ELEVATION ABOVE GROUND: 10 FT.
ELEVATION ABOVE MSL: 1030 FT.

LOCATION: LAWRENCEVILLE
SITECODE: 113180001F01
AGENCY TYPE: STATE
LATITUDE: 34 D. 9 M. 32 S. N
LONGITUDE: 83 D. 59 M. 46 S. W
SUPPORTING AGENCY: GEORGIA DEPARTMENT OF PUBLIC HEALTH
COMMENTS:
COUNTY (2500): GWINNETT CO
SITE ADDR: GWINETT CO HEALTH DEPT 408 S CLAYTON ST
STATION TYPE (33): RURAL - COMMERCIAL
AQCR (056): METROPOLITAN ATLANTA
DIFF. GMT: WEST 05 HOURS
UTM ZONE: 17
UTM NORTHING: 3761385
UTM EASTING: 00223783
ELEVATION ABOVE GROUND: 001 FT.
ELEVATION ABOVE MSL: 1000 FT.

```
LOCATION: LOWNDES COUNTY              COUNTY (3300): LOWNDES CO                    UTM ZONE:
SITECODE: 113300001G01                SITE ADDR: VALDOSTA                          UTM NORTHING:
AGENCY TYPE: COUNTY                   STATION TYPE (00):                           UTM EASTING:
LATITUDE:    D.    M.    S. N         AQCR (059): SOUTHWEST GEORGIA                ELEVATION ABOVE GROUND: 003 FT.
LONGITUDE:   8 D. 3  M. 20 S. W       DIFF. GMT: WEST 05 HOURS                     ELEVATION ABOVE MSL: 0000 FT.
SUPPORTING AGENCY: GEORGIA DEPARTMENT OF PUBLIC HEALTH
COMMENTS:

LOCATION: LYONS                       COUNTY (5060): TOOMBS CO                     UTM ZONE:
SITECODE: 113340001F01                SITE ADDR: WASHINGTON AND GRADY STREETS      UTM NORTHING:
AGENCY TYPE: STATE                    STATION TYPE (  ):                           UTM EASTING:
LATITUDE:    D.    M.    S.           AQCR (054): CENTRAL GEORGIA                  ELEVATION ABOVE GROUND:  43 FT.
LONGITUDE:    D.    M.    S.          DIFF. GMT: WEST 05 HOURS                     ELEVATION ABOVE MSL:  254 FT.
SUPPORTING AGENCY: GEORGIA DEPARTMENT OF PUBLIC HEALTH
COMMENTS:

LOCATION: LYONS                       COUNTY (5060): TOOMBS CO                     UTM ZONE: 17
SITECODE: 113340002F01                SITE ADDR: TOOMBS CO HEALTH DEPT P O BOX 309 UTM NORTHING: 3548935
AGENCY TYPE: STATE                    STATION TYPE (33): RURAL - COMMERCIAL        UTM EASTING:   346545
LATITUDE: 32 D. 15 M. 03 S. N         AQCR (054): CENTRAL GEORGIA                  ELEVATION ABOVE GROUND: 043 FT.
LONGITUDE: 082 D. 25 M. 00 S. W       DIFF. GMT: WEST 05 HOURS                     ELEVATION ABOVE MSL: 0300 FT.
SUPPORTING AGENCY: GEORGIA DEPARTMENT OF PUBLIC HEALTH
COMMENTS:

LOCATION: MCDONOUGH                   COUNTY (2760): HENRY CO                      UTM ZONE: 16
SITECODE: 113370001F01                SITE ADDR: MCDONOUGH HEALTH CENTER 66 SPRING ST UTM NORTHING: 3706361
AGENCY TYPE: STATE                    STATION TYPE (33): RURAL - COMMERCIAL        UTM EASTING: 0076585S
LATITUDE: 33 D. 38 M. 38 S. N         AQCR (056): METROPOLITAN ATLANTA             ELEVATION ABOVE GROUND: 012 FT.
LONGITUDE:  84 D.  8 M.  1 S. W       DIFF. GMT: WEST 05 HOURS                     ELEVATION ABOVE MSL: 1000 FT.
SUPPORTING AGENCY: GEORGIA DEPARTMENT OF PUBLIC HEALTH
COMMENTS:

LOCATION: MACON                       COUNTY (0460): BIBB CO                       UTM ZONE:
SITECODE: 113440001A01                SITE ADDR: W T GRANT CO 418 3RD STREET       UTM NORTHING:
AGENCY TYPE: EPA/ATMOS. SURV.         STATION TYPE (  ):                           UTM EASTING:
LATITUDE:    D.    M.    S.           AQCR (054): CENTRAL GEORGIA                  ELEVATION ABOVE GROUND:  33 FT.
LONGITUDE:    D.    M.    S.          DIFF. GMT: WEST 05 HOURS                     ELEVATION ABOVE MSL:  325 FT.
SUPPORTING AGENCY: GEORGIA DEPARTMENT OF PUBLIC HEALTH
COMMENTS:

LOCATION: MACON                       COUNTY (0460): BIBB CO                       UTM ZONE:
SITECODE: 113440001F01                SITE ADDR: W T GRANT CO 418 3RD STREET       UTM NORTHING:
AGENCY TYPE: STATE                    STATION TYPE (  ):                           UTM EASTING:
LATITUDE:    D.    M.    S.           AQCR (054): CENTRAL GEORGIA                  ELEVATION ABOVE GROUND:  30 FT.
LONGITUDE:    D.    M.    S.          DIFF. GMT: WEST 05 HOURS                     ELEVATION ABOVE MSL:  325 FT.
SUPPORTING AGENCY: GEORGIA DEPARTMENT OF PUBLIC HEALTH
COMMENTS:

LOCATION: MACON                       COUNTY (0460): BIBB CO                       UTM ZONE: 17
SITECODE: 113440002F01                SITE ADDR: FIRE STATION ROCKY CREEK RD       UTM NORTHING: 3599777
AGENCY TYPE: STATE                    STATION TYPE (22): SUBURBAN - RESIDENTIAL    UTM EASTING:   250366
LATITUDE: 32 D. 30 M. 00 S. N         AQCR (054): CENTRAL GEORGIA                  ELEVATION ABOVE GROUND: 005 FT.
LONGITUDE: 083 D. 39 M. 25 S. W       DIFF. GMT: WEST 05 HOURS                     ELEVATION ABOVE MSL: 0900 FT.
SUPPORTING AGENCY: GEORGIA DEPARTMENT OF PUBLIC HEALTH
COMMENTS:

LOCATION: MACON                       COUNTY (0460): BIBB CO                       UTM ZONE: 17
SITECODE: 113440003F01                SITE ADDR: ANTHONY RD                        UTM NORTHING: 3637584
AGENCY TYPE: STATE                    STATION TYPE (23): SUBURBAN - COMMERICAL     UTM EASTING:   251598
LATITUDE: 32 D. 51 M. 00 S. N         AQCR (054): CENTRAL GEORGIA                  ELEVATION ABOVE GROUND: 010 FT.
LONGITUDE: 083 D. 39 M. 15 S. W       DIFF. GMT: WEST 05 HOURS                     ELEVATION ABOVE MSL: 0900 FT.
SUPPORTING AGENCY: GEORGIA DEPARTMENT OF PUBLIC HEALTH
COMMENTS:

LOCATION: MACON                       COUNTY (0460): BIBB CO                       UTM ZONE: 17
SITECODE: 113440004F01                SITE ADDR: OCMULGEE NATIONAL PARK            UTM NORTHING: 3637596
AGENCY TYPE: STATE                    STATION TYPE (41): REMOTE                    UTM EASTING:   254720
LATITUDE: 32 D. 51 M. 00 S. N         AQCR (054): CENTRAL GEORGIA                  ELEVATION ABOVE GROUND: 005 FT.
LONGITUDE: 083 D. 37 M. 15 S. W       DIFF. GMT: WEST 05 HOURS                     ELEVATION ABOVE MSL: 0900 FT.
SUPPORTING AGENCY: GEORGIA DEPARTMENT OF PUBLIC HEALTH
COMMENTS:

LOCATION: MACON                       COUNTY (0460): BIBB CO                       UTM ZONE: 17
SITECODE: 113440005F01                SITE ADDR: 418 3RD ST                        UTM NORTHING: 3635823
AGENCY TYPE: STATE                    STATION TYPE (13): CENTER CITY - COMMERCIAL  UTM EASTING:   254236
LATITUDE: 32 D. 50 M. 05 S. N         AQCR (054): CENTRAL GEORGIA                  ELEVATION ABOVE GROUND: 020 FT.
LONGITUDE: 083 D. 37 M. 32 S. W       DIFF. GMT: WEST 05 HOURS                     ELEVATION ABOVE MSL: 0900 FT.
SUPPORTING AGENCY: GEORGIA DEPARTMENT OF PUBLIC HEALTH
COMMENTS:

LOCATION: MARIETTA                    COUNTY (1160): COBB CO                       UTM ZONE: 16
SITECODE: 113540001F01                SITE ADDR: COBB CO HEALTH DEPT 277 FAIRGROUND ST UTM NORTHING: 3758856
AGENCY TYPE: STATE                    STATION TYPE (23): SUBURBAN - COMMERICAL     UTM EASTING: 00727795
LATITUDE: 34 D.  8 M. 52 S. N         AQCR (056): METROPOLITAN ATLANTA             ELEVATION ABOVE GROUND: 020 FT.
LONGITUDE:  84 D. 31 M. 46 S. W       DIFF. GMT: WEST 05 HOURS                     ELEVATION ABOVE MSL: 1000 FT.
SUPPORTING AGENCY: GEORGIA DEPARTMENT OF PUBLIC HEALTH
COMMENTS:

LOCATION: MUSCOGEE COUNTY             COUNTY (3860): MUSCOGEE CO                   UTM ZONE:
SITECODE: 113860001G01                SITE ADDR: COLUMBUS                          UTM NORTHING:
AGENCY TYPE: COUNTY                   STATION TYPE (00):                           UTM EASTING:
LATITUDE:    D.    M.    S. N         AQCR (002): COLUMBUS-PHENIX CITY             ELEVATION ABOVE GROUND: 000 FT.
LONGITUDE:    D.    M.    S. W        DIFF. GMT: WEST 05 HOURS                     ELEVATION ABOVE MSL: 0000 FT.
SUPPORTING AGENCY: GEORGIA DEPARTMENT OF PUBLIC HEALTH
COMMENTS:

LOCATION: PORT WENTWORTH              COUNTY (0980): CHATHAM CO                    UTM ZONE: 17
SITECODE: 114180001F02                SITE ADDR: PORT WENTWORTH FIRE STATION       UTM NORTHING: 3556418
AGENCY TYPE: STATE                    STATION TYPE (21): SUBURBAN - INDUSTRIAL     UTM EASTING:   485068
LATITUDE: 32 D. 08 M. 45 S. N         AQCR (058): SAVANNAH-BEAUFORT                ELEVATION ABOVE GROUND: 020 FT.
LONGITUDE: 081 D. 09 M. 30 S. W       DIFF. GMT: WEST 05 HOURS                     ELEVATION ABOVE MSL: 0045 FT.
SUPPORTING AGENCY: GEORGIA DEPARTMENT OF NATURAL RESOURCES AQES
COMMENTS:
```

GEORGIA

```
LOCATION: RICHMOND COUNTY          COUNTY (4320): RICHMOND CO                    UTM ZONE:
SITECODE: 114320001G01             SITE ADDR: AUGUSTA                            UTM NORTHING:
AGENCY TYPE: COUNTY                STATION TYPE (00):                            UTM EASTING:
LATITUDE:    D.    M.    S. N      AQCR (053): AUGUSTA-AIKEN                     ELEVATION ABOVE GROUND: 000 FT.
LONGITUDE:     D.    M.    S. W    DIFF. GMT: WEST 05 HOURS                      ELEVATION ABOVE MSL: 0000 FT.
SUPPORTING AGENCY: GEORGIA DEPARTMENT OF PUBLIC HEALTH
COMMENTS:

LOCATION: ROME                     COUNTY (2140): FLOYD CO                       UTM ZONE: 16
SITECODE: 114380001F01             SITE ADDR: FLOYD CO HOSP 304 TURNER MCCALL BLVD  UTM NORTHING: 3790289
AGENCY TYPE: STATE                 STATION TYPE (13): CENTER CITY - COMMERCIAL   UTM EASTING: 00669193
LATITUDE: 34 D. 26 M. 40 S. N      AQCR (055): CHATTANOOGA                       ELEVATION ABOVE GROUND: 050 FT.
LONGITUDE:  85 D.  9 M. 30 S. W    DIFF. GMT: WEST 05 HOURS                      ELEVATION ABOVE MSL: 1150 FT.
SUPPORTING AGENCY: GEORGIA DEPARTMENT OF PUBLIC HEALTH
COMMENTS:

LOCATION: ROSSVILLE                COUNTY (5280): WALKER CO                      UTM ZONE:
SITECODE: 114400001F01             SITE ADDR: WALKER CNTY HLTH DEPT 101 S DUKE STREET  UTM NORTHING:
AGENCY TYPE: STATE                 STATION TYPE (  ):                            UTM EASTING:
LATITUDE:    D.    M.    S.        AQCR (055): CHATTANOOGA                       ELEVATION ABOVE GROUND:  20 FT.
LONGITUDE:     D.    M.    S.      DIFF. GMT: WEST 05 HOURS                      ELEVATION ABOVE MSL:  700 FT.
SUPPORTING AGENCY: GEORGIA DEPARTMENT OF PUBLIC HEALTH
COMMENTS:

LOCATION: ROSSVILLE                COUNTY (5280): WALKER CO                      UTM ZONE: 16
SITECODE: 114400002A50             SITE ADDR: ROSSVILLE HEALTH CENTER 1430 SUGGS ST  UTM NORTHING: 3870464
AGENCY TYPE: EPA/ATMOS. SURV.      STATION TYPE (  ):                            UTM EASTING:  655202
LATITUDE: 34 D. 58 M. 00 S. N      AQCR (055): CHATTANOOGA                       ELEVATION ABOVE GROUND:     FT.
LONGITUDE:  85 D. 19 M. 00 S. W    DIFF. GMT: WEST 05 HOURS                      ELEVATION ABOVE MSL:  12 FT.
SUPPORTING AGENCY: WALKER COUNTY HEALTH DEPARTMENT
COMMENTS:

LOCATION: ROSSVILLE                COUNTY (5280): WALKER CO                      UTM ZONE: 16
SITECODE: 114400002F01             SITE ADDR: ROSSVILLE HEALTH CTR 1430 SUGG ST  UTM NORTHING: 3870193
AGENCY TYPE: STATE                 STATION TYPE (31): RURAL - NEAR URBAN         UTM EASTING: 00655422
LATITUDE: 35 D. 10 M. 22 S. N      AQCR (055): CHATTANOOGA                       ELEVATION ABOVE GROUND: 010 FT.
LONGITUDE:  85 D. 17 M. 36 S. W    DIFF. GMT: WEST 05 HOURS                      ELEVATION ABOVE MSL: 1200 FT.
SUPPORTING AGENCY: GEORGIA DEPARTMENT OF PUBLIC HEALTH
COMMENTS:

LOCATION: ROSSVILLE                COUNTY (5280): WALKER CO                      UTM ZONE: 16
SITECODE: 114400003C01             SITE ADDR: 100 WILLIAMS ST                    UTM NORTHING: 3872013
AGENCY TYPE: EPA/EFFECTS RES.      STATION TYPE (21): SUBURBAN - INDUSTRIAL      UTM EASTING:  655683
LATITUDE: 34 D. 58 M. 50 S. N      AQCR (055): CHATTANOOGA                       ELEVATION ABOVE GROUND: 007 FT.
LONGITUDE: 085 D. 17 M. 40 S. W    DIFF. GMT: WEST 05 HOURS                      ELEVATION ABOVE MSL: 0667 FT.
SUPPORTING AGENCY: HUMAN RESOURCES LABORATORY
COMMENTS: CHESS SITE 0611 ROSSVILLE IN OPERATION 6/3/70 TO 8/7/72

LOCATION: ST MARYS                 COUNTY (0780): CAMDEN CO                      UTM ZONE:
SITECODE: 114440001A50             SITE ADDR: CITY HALL                          UTM NORTHING:
AGENCY TYPE: EPA/ATMOS. SURV.      STATION TYPE (  ):                            UTM EASTING:
LATITUDE:    D.    M.    S.        AQCR (049): JACKSONVILLE-BRUNSWICK            ELEVATION ABOVE GROUND:  15 FT.
LONGITUDE:     D.    M.    S.      DIFF. GMT: WEST 05 HOURS                      ELEVATION ABOVE MSL:  34 FT.
SUPPORTING AGENCY: CAMDEN COUNTY HEALTH DEPARTMENT
COMMENTS:

LOCATION: SAVANNAH                 COUNTY (0980): CHATHAM CO                     UTM ZONE: 17
SITECODE: 114500001A01             SITE ADDR: CHATHAM CO COURT HOUSE BULL + BAY ST  UTM NORTHING: 3549245
AGENCY TYPE: EPA/ATMOS. SURV.      STATION TYPE (13): CENTER CITY - COMMERCIAL   UTM EASTING:
LATITUDE: 32 D. 03 M. 00 S. N      AQCR (058): SAVANNAH-BEAUFORT                 ELEVATION ABOVE GROUND: 060 FT.
LONGITUDE:  81 D. 00 M. 00 S. W    DIFF. GMT: WEST 05 HOURS                      ELEVATION ABOVE MSL: 0102 FT.
SUPPORTING AGENCY: GEORGIA DEPARTMENT OF PUBLIC HEALTH
COMMENTS:

LOCATION: SAVANNAH                 COUNTY (0980): CHATHAM CO                     UTM ZONE: 17
SITECODE: 114500001A50             SITE ADDR: CHATHAM CO COURT HOUSE BULL + BAY ST  UTM NORTHING: 3549245
AGENCY TYPE: EPA/ATMOS. SURV.      STATION TYPE (  ):                            UTM EASTING:
LATITUDE: 32 D. 03 M. 00 S. N      AQCR (058): SAVANNAH-BEAUFORT                 ELEVATION ABOVE GROUND:  55 FT.
LONGITUDE:  81 D. 03 M. 30 S. W    DIFF. GMT: WEST 05 HOURS                      ELEVATION ABOVE MSL:  102 FT.
SUPPORTING AGENCY: GEORGIA DEPARTMENT OF PUBLIC HEALTH
COMMENTS:

LOCATION: SAVANNAH                 COUNTY (0980): CHATHAM CO                     UTM ZONE: 17
SITECODE: 114500001F01             SITE ADDR: BULL AND BAY STREETS               UTM NORTHING: 3549145
AGENCY TYPE: STATE                 STATION TYPE (13): CENTER CITY - COMMERCIAL   UTM EASTING:  491680
LATITUDE: 32 D. 04 M. 49 S. N      AQCR (058): SAVANNAH-BEAUFORT                 ELEVATION ABOVE GROUND: 050 FT.
LONGITUDE: 081 D. 05 M. 25 S. W    DIFF. GMT: WEST 05 HOURS                      ELEVATION ABOVE MSL: 0103 FT.
SUPPORTING AGENCY: GEORGIA DEPARTMENT OF PUBLIC HEALTH
COMMENTS:

LOCATION: SAVANNAH                 COUNTY (0980): CHATHAM CO                     UTM ZONE: 17
SITECODE: 114500002F01             SITE ADDR: PUMPHOUSE LATHROP AND AUGUSTA      UTM NORTHING: 3549547
AGENCY TYPE: STATE                 STATION TYPE (11): CENTER CITY - INDUSTRIAL   UTM EASTING:  489148
LATITUDE: 32 D. 05 M. 02 S. N      AQCR (058): SAVANNAH-BEAUFORT                 ELEVATION ABOVE GROUND: 012 FT.
LONGITUDE: 081 D. 06 M. 54 S. W    DIFF. GMT: WEST 05 HOURS                      ELEVATION ABOVE MSL: 0100 FT.
SUPPORTING AGENCY: GEORGIA DEPARTMENT OF PUBLIC HEALTH
COMMENTS:

LOCATION: SAVANNAH                 COUNTY (0980): CHATHAM CO                     UTM ZONE: 17
SITECODE: 114500002F02             SITE ADDR: W LATHROP AND AUGUSTA AVES         UTM NORTHING: 3553270
AGENCY TYPE: STATE                 STATION TYPE (23): SUBURBAN - COMMERICAL      UTM EASTING: 00487693
LATITUDE: 32 D.  5 M. 26 S. N      AQCR (058): SAVANNAH-BEAUFORT                 ELEVATION ABOVE GROUND: 017 FT.
LONGITUDE:  81 D.  7 M. 50 S. W    DIFF. GMT: WEST 05 HOURS                      ELEVATION ABOVE MSL: 0040 FT.
SUPPORTING AGENCY: GEORGIA DEPARTMENT OF NATURAL RESOURCES
COMMENTS:

LOCATION: SAVANNAH                 COUNTY (0980): CHATHAM CO                     UTM ZONE: 17
SITECODE: 114500003F01             SITE ADDR: LINCOLN AND 35TH                   UTM NORTHING: 3546650
AGENCY TYPE: STATE                 STATION TYPE (22): SUBURBAN - RESIDENTIAL     UTM EASTING:  490586
LATITUDE: 32 D. 03 M. 28 S. N      AQCR (058): SAVANNAH-BEAUFORT                 ELEVATION ABOVE GROUND: 012 FT.
LONGITUDE: 081 D. 05 M. 59 S. W    DIFF. GMT: WEST 05 HOURS                      ELEVATION ABOVE MSL: 0133 FT.
SUPPORTING AGENCY: GEORGIA DEPARTMENT OF PUBLIC HEALTH
COMMENTS:
```

```
LOCATION: SAVANNAH                  COUNTY (0980): CHATHAM CO                          UTM ZONE: 17
SITECODE: 114500006F01              SITE ADDR: ABERCORN AND COLUMBUS STREETS           UTM NORTHING: 3546539
AGENCY TYPE: STATE                  STATION TYPE (22): SUBURBAN - RESIDENTIAL          UTM EASTING: 00490192
LATITUDE: 32 D.  2 M. 20 S. N       AQCR (058): SAVANNAH-BEAUFORT                      ELEVATION ABOVE GROUND: 015 FT.
LONGITUDE:  81 D.  6 M. 14 S. W     DIFF. GMT: WEST 05 HOURS                           ELEVATION ABOVE MSL: 0050 FT.
SUPPORTING AGENCY: GEORGIA DEPARTMENT OF NATURAL RESOURCES
COMMENTS:

LOCATION: SAVANNAH                  COUNTY (0980): CHATHAM CO                          UTM ZONE: 17
SITECODE: 114500005F01              SITE ADDR: WINDSOR FOREST & BRIARCLIFF CIR         UTM NORTHING: 3537623
AGENCY TYPE: STATE                  STATION TYPE (22): SUBURBAN - RESIDENTIAL          UTM EASTING: 00487297
LATITUDE: 31 D. 59 M. 28 S. N       AQCR (058): SAVANNAH-BEAUFORT                      ELEVATION ABOVE GROUND: 011 FT.
LONGITUDE:  81 D.  8 M.  4 S. W     DIFF. GMT: WEST 05 HOURS                           ELEVATION ABOVE MSL: 0070 FT.
SUPPORTING AGENCY: GEORGIA DEPARTMENT OF NATURAL RESOURCES
COMMENTS:

LOCATION: SAVANNAH                  COUNTY (0980): CHATHAM CO                          UTM ZONE: 17
SITECODE: 114500006F01              SITE ADDR: CITY HALL                               UTM NORTHING: 3549145
AGENCY TYPE: STATE                  STATION TYPE (13): CENTER CITY - COMMERCIAL        UTM EASTING:   491480
LATITUDE: 32 D. 04 M. 49 S. N       AQCR (058): SAVANNAH-BEAUFORT                      ELEVATION ABOVE GROUND: 065 FT.
LONGITUDE: 081 D. 05 M. 25 S. W     DIFF. GMT: WEST 05 HOURS                           ELEVATION ABOVE MSL: 0065 FT.
SUPPORTING AGENCY: GEORGIA DEPARTMENT OF NATURAL RESOURCES AQES
COMMENTS: ROOF OF CITY HALL

LOCATION: SAVANNAH                  COUNTY (0980): CHATHAM CO                          UTM ZONE: 17
SITECODE: 114500007F01              SITE ADDR: PENNSYLVANIA AVE. AT HALE STREET        UTM NORTHING: 3546555
AGENCY TYPE: STATE                  STATION TYPE (12): CENTER CITY - RESIDENTIAL       UTM EASTING:   494232
LATITUDE: 32 D. 03 M. 25 S. N       AQCR (058): SAVANNAH-BEAUFORT                      ELEVATION ABOVE GROUND: 025 FT.
LONGITUDE: 081 D. 03 M. 40 S. W     DIFF. GMT: WEST 05 HOURS                           ELEVATION ABOVE MSL: 0055 FT.
SUPPORTING AGENCY: GEORGIA DEPARTMENT OF NATURAL RESOURCES AQES
COMMENTS:

LOCATION: SAVANNAH                  COUNTY (0980): CHATHAM CO                          UTM ZONE: 17
SITECODE: 114500008F06              SITE ADDR: EAST LATHROP AND AUGUSTA AVE FIRE STA #4 UTM NORTHING: 3549308
AGENCY TYPE: STATE                  STATION TYPE (23): SUBURBAN - COMMERICAL           UTM EASTING: 00489424
LATITUDE: 32 D.  4 M. 54 S. N       AQCR (058): SAVANNAH-BEAUFORT                      ELEVATION ABOVE GROUND: 012 FT.
LONGITUDE:  81 D.  6 M. 43 S. W     DIFF. GMT: WEST 05 HOURS                           ELEVATION ABOVE MSL: 0035 FT.
SUPPORTING AGENCY: GEORGIA DEPARTMENT OF NATURAL RESOURCES
COMMENTS: FIRE STATION ON EAST LATHROP AVE.

LOCATION: SAVANNAH                  COUNTY (0980): CHATHAM CO                          UTM ZONE: 17
SITECODE: 114500009F01              SITE ADDR: SAVANNAH ELECTRIC KILOWATTS DR          UTM NORTHING: 3546289
AGENCY TYPE: STATE                  STATION TYPE (23): SUBURBAN - COMMERICAL           UTM EASTING: 00489346
LATITUDE: 32 D.  3 M. 16 S. N       AQCR (058): SAVANNAH-BEAUFORT                      ELEVATION ABOVE GROUND: 014 FT.
LONGITUDE:  81 D.  7 M. 24 S. W     DIFF. GMT: WEST 05 HOURS                           ELEVATION ABOVE MSL: 0045 FT.
SUPPORTING AGENCY: GEORGIA DEPARTMENT OF NATURAL RESOURCES
COMMENTS: SAVANNAH ELEC. - INDUSTRIAL PARK

LOCATION: SAVANNAH                  COUNTY (0980): CHATHAM CO                          UTM ZONE: 17
SITECODE: 114500010F01              SITE ADDR: FORT JACKSON                            UTM NORTHING: 3549192
AGENCY TYPE: STATE                  STATION TYPE (41): REMOTE                          UTM EASTING: 00496539
LATITUDE: 32 D.  4 M. 51 S. N       AQCR (058): SAVANNAH-BEAUFORT                      ELEVATION ABOVE GROUND: 008 FT.
LONGITUDE:  81 D.  2 M. 12 S. W     DIFF. GMT: WEST 05 HOURS                           ELEVATION ABOVE MSL: 0020 FT.
SUPPORTING AGENCY: GEORGIA DEPARTMENT OF NATURAL RESOURCES
COMMENTS: FORT JACKSON - BETWEEN OCEAN AND CITY ON SAVANNAH RIVER

LOCATION: SAVANNAH                  COUNTY (0980): CHATHAM CO                          UTM ZONE: 17
SITECODE: 114500011F01              SITE ADDR: INDIAN & BROAD STREETS FIRE STATION #2  UTM NORTHING: 3549424
AGENCY TYPE: STATE                  STATION TYPE (13): CENTER CITY - COMMERCIAL        UTM EASTING: 00490886
LATITUDE: 32 D.  4 M. 58 S. N       AQCR (058): SAVANNAH-BEAUFORT                      ELEVATION ABOVE GROUND: 017 FT.
LONGITUDE:  81 D.  5 M. 48 S. W     DIFF. GMT: WEST 05 HOURS                           ELEVATION ABOVE MSL: 0030 FT.
SUPPORTING AGENCY: GEORGIA DEPARTMENT OF NATURAL RESOURCES
COMMENTS:

LOCATION: SAVANNAH                  COUNTY (0980): CHATHAM CO                          UTM ZONE: 17
SITECODE: 114500012F01              SITE ADDR: MERCER JR HIGH SCHOOL                   UTM NORTHING: 3552539
AGENCY TYPE: STATE                  STATION TYPE (23): SUBURBAN - COMMERICAL           UTM EASTING: 00484770
LATITUDE: 32 D.  6 M. 39 S. N       AQCR (058): SAVANNAH-BEAUFORT                      ELEVATION ABOVE GROUND: 014 FT.
LONGITUDE:  81 D.  9 M. 41 S. W     DIFF. GMT: WEST 05 HOURS                           ELEVATION ABOVE MSL: 0040 FT.
SUPPORTING AGENCY: GEORGIA DEPARTMENT OF NATURAL RESOURCES
COMMENTS:

LOCATION: SMYRNA                    COUNTY (1160): COBB CO                             UTM ZONE: 16
SITECODE: 114580001F01              SITE ADDR: SMYRNA HEALTH CENTER                    UTM NORTHING: 3752260
AGENCY TYPE: STATE                  STATION TYPE (23): SUBURBAN - COMMERICAL           UTM EASTING:   729664
LATITUDE: 33 D. 53 M. 15 S. N       AQCR (056): METROPOLITAN ATLANTA                   ELEVATION ABOVE GROUND: 015 FT.
LONGITUDE: 084 D. 31 M. 00 S. W     DIFF. GMT: WEST 05 HOURS                           ELEVATION ABOVE MSL: 1050 FT.
SUPPORTING AGENCY: GEORGIA DEPARTMENT OF NATURAL RESOURCES AQES
COMMENTS: ROOF OF SMYRNA HEALTH CENTER

LOCATION: TOOMBS COUNTY             COUNTY (5060): TOOMBS CO                           UTM ZONE:
SITECODE: 115060001G01              SITE ADDR: LYONS                                   UTM NORTHING:
AGENCY TYPE: COUNTY                 STATION TYPE (00):                                 UTM EASTING:
LATITUDE:    D.    M.    S. N       AQCR (054): CENTRAL GEORGIA                        ELEVATION ABOVE GROUND: 000 FT.
LONGITUDE:    D.    M.    S. W     DIFF. GMT: WEST 05 HOURS                           ELEVATION ABOVE MSL: 0000 FT.
SUPPORTING AGENCY: GEORGIA DEPARTMENT OF PUBLIC HEALTH
COMMENTS:

LOCATION: VALDOSTA                  COUNTY (3300): LOWNDES CO                          UTM ZONE:
SITECODE: 115220001F01              SITE ADDR: 108 EAST CENTRAL AVENUE                 UTM NORTHING:
AGENCY TYPE: STATE                  STATION TYPE (  ):                                 UTM EASTING:
LATITUDE:    D.    M.    S.         AQCR (059): SOUTHWEST GEORGIA                      ELEVATION ABOVE GROUND:  30 FT.
LONGITUDE:    D.    M.    S.        DIFF. GMT: WEST 05 HOURS                           ELEVATION ABOVE MSL:  230 FT.
SUPPORTING AGENCY: GEORGIA DEPARTMENT OF PUBLIC HEALTH
COMMENTS:

LOCATION: VALDOSTA                  COUNTY (3300): LOWNDES CO                          UTM ZONE: 17
SITECODE: 115220002F01              SITE ADDR: LOWNDES CO HEALTH DEPT 319 COWART AVE   UTM NORTHING: 3416530
AGENCY TYPE: STATE                  STATION TYPE (13): CENTER CITY - COMMERCIAL        UTM EASTING: 00281410
LATITUDE: 30 D. 49 M. 28 S. N       AQCR (059): SOUTHWEST GEORGIA                      ELEVATION ABOVE GROUND: 025 FT.
LONGITUDE:  83 D. 17 M.  7 S. W     DIFF. GMT: WEST 05 HOURS                           ELEVATION ABOVE MSL: 0230 FT.
SUPPORTING AGENCY: GEORGIA DEPARTMENT OF PUBLIC HEALTH
COMMENTS:
```

GEORGIA

LOCATION: WALKER COUNTY
SITECODE: 115280001G01
AGENCY TYPE: COUNTY
LATITUDE: D. M. S. N
LONGITUDE: D. M. S. W
SUPPORTING AGENCY: GEORGIA DEPARTMENT OF PUBLIC HEALTH
COMMENTS:

COUNTY (5280): WALKER CO
SITE ADDR: ROSSVILLE
STATION TYPE (00):
AQCR (055): CHATTANOOGA
DIFF. GMT: WEST 05 HOURS

UTM ZONE:
UTM NORTHING:
UTM EASTING:
ELEVATION ABOVE GROUND: 000 FT.
ELEVATION ABOVE MSL: 0000 FT.

```
LOCATION: EWA                        COUNTY (0140): HONOLULU CO                                UTM ZONE:  4
SITECODE: 120040001A03               SITE ADDR: BARBERS POINT LIGHTHOUSE GROUNDS               UTM NORTHING: 2355573
AGENCY TYPE: EPA/ATMOS. SURV.        STATION TYPE (36): RURAL - INDUSTRIAL                     UTM EASTING:   592434
LATITUDE: 21 D. 17 M. 58 S. N        AQCR (060): HAWAII                                        ELEVATION ABOVE GROUND: 033 FT.
LONGITUDE: 158 D. 06 M. 32 S. W      DIFF. GMT: WEST 10 HOURS                                  ELEVATION ABOVE MSL: 0010 FT.
SUPPORTING AGENCY: STATE OF HAWAII DEPARTMENT OF HEALTH AIR SANITATION BRANCH
COMMENTS:

LOCATION: EWA                        COUNTY (0140): HONOLULU CO                                UTM ZONE:  4
SITECODE: 120040001F02               SITE ADDR: BARBERS POINT LIGHT HOUSE GROUNDS              UTM NORTHING: 2355573
AGENCY TYPE: STATE                   STATION TYPE (36): RURAL - INDUSTRIAL                     UTM EASTING:   592434
LATITUDE: 21 D. 17 M. 58 S. N        AQCR (060): HAWAII                                        ELEVATION ABOVE GROUND: 033 FT.
LONGITUDE: 158 D. 06 M. 32 S. W      DIFF. GMT: WEST 10 HOURS                                  ELEVATION ABOVE MSL: 0010 FT.
SUPPORTING AGENCY: STATE OF HAWAII DEPARTMENT OF HEALTH AIR SANITATION BRANCH
COMMENTS:

LOCATION: EWA                        COUNTY (0140): HONOLULU CO                                UTM ZONE:  4
SITECODE: 120040002F02               SITE ADDR: STD OIL CO OF CALIF 91-480 MALAKOLE ST         UTM NORTHING: 2357172
AGENCY TYPE: STATE                   STATION TYPE (36): RURAL - INDUSTRIAL                     UTM EASTING:   592625
LATITUDE: 21 D. 18 M. 50 S. N        AQCR (060): HAWAII                                        ELEVATION ABOVE GROUND: 035 FT.
LONGITUDE: 158 D. 06 M. 32 S. W      DIFF. GMT: WEST 10 HOURS                                  ELEVATION ABOVE MSL: 0015 FT.
SUPPORTING AGENCY: STATE OF HAWAII DEPARTMENT OF HEALTH AIR SANITATION BRANCH
COMMENTS: SITE LOCATED IN CAMPBELL INDUSTRIAL PARK 6% AREA ZONED FOR HEAVY AND NOXIOUS INDUSTRY; THE PARK IS ADJACENT TO BAR

LOCATION: HAWAII COUNTY              COUNTY (0080): HAWAII CO                                  UTM ZONE:  5
SITECODE: 120080001A05               SITE ADDR: MAUNA LOA VOLCANO OBSERV (HILO) AT TOP         UTM NORTHING: 2111371
AGENCY TYPE: EPA/ATMOS. SURV.        STATION TYPE (41): REMOTE                                 UTM EASTING:   280792
LATITUDE: 19 D. 05 M. 00 S. N        AQCR (060): HAWAII                                        ELEVATION ABOVE GROUND:   5 FT.
LONGITUDE: 155 D. 05 M. 00 S. W      DIFF. GMT: WEST 10 HOURS                                  ELEVATION ABOVE MSL: 9999 FT.
SUPPORTING AGENCY: MAUNA LOA OBSERVATORY ESSA APCL
COMMENTS:

LOCATION: HAWAII COUNTY              COUNTY (0080): HAWAII CO                                  UTM ZONE:  5
SITECODE: 120080001A50               SITE ADDR: MAUNA LOA VOLCANO OBSERV (HILO) AT TOP         UTM NORTHING: 2111371
AGENCY TYPE: EPA/ATMOS. SURV.        STATION TYPE (  ):                                        UTM EASTING:   280792
LATITUDE: 19 D. 05 M. 00 S. N        AQCR (060): HAWAII                                        ELEVATION ABOVE GROUND:   5 FT.
LONGITUDE: 155 D. 05 M. 00 S. W      DIFF. GMT: WEST 10 HOURS                                  ELEVATION ABOVE MSL: 9998 FT.
SUPPORTING AGENCY: MAUNA LOA OBSERVATORY ESSA APCL
COMMENTS:

LOCATION: HAWAII COUNTY              COUNTY (0080): HAWAII CO                                  UTM ZONE:  5
SITECODE: 120080002A05               SITE ADDR: MAUNA VOLCANO OBSERVATORY (HILO) AT BASE       UTM NORTHING: 2120414
AGENCY TYPE: EPA/ATMOS. SURV.        STATION TYPE (35): RURAL - UNQUALIFIED                    UTM EASTING:   281597
LATITUDE: 19 D. 42 M. 25 S. N        AQCR (060): HAWAII                                        ELEVATION ABOVE GROUND: 033 FT.
LONGITUDE: 155 D. 05 M. 01 S. W      DIFF. GMT: WEST 10 HOURS                                  ELEVATION ABOVE MSL: 0180 FT.
SUPPORTING AGENCY: MAUNA LOA OBSERVATORY ESSA APCL
COMMENTS:

LOCATION: HAWAII VOLCANOES N P       COUNTY (0080): HAWAII CO                                  UTM ZONE:  5
SITECODE: 120080001A03               SITE ADDR: HAWAII VOLCANOES NATIONAL PARK                 UTM NORTHING: 2150362
AGENCY TYPE: EPA/ATMOS. SURV.        STATION TYPE (41): REMOTE                                 UTM EASTING:   262030
LATITUDE: 19 D. 26 M. 00 S. N        AQCR (060): HAWAII                                        ELEVATION ABOVE GROUND: 033 FT.
LONGITUDE: 155 D. 16 M. 00 S. W      DIFF. GMT: WEST 10 HOURS                                  ELEVATION ABOVE MSL: 3974 FT.
SUPPORTING AGENCY: DEPT OF INTERIOR NATIONAL PARK SERVICE
COMMENTS:

LOCATION: HILO                       COUNTY (0080): HAWAII CO                                  UTM ZONE:  5
SITECODE: 120100001F01               SITE ADDR: HEALTH DEPT LAB 191 KUAWA STREET               UTM NORTHING: 2182333
AGENCY TYPE: STATE                   STATION TYPE (13): CENTER CITY - COMMERCIAL               UTM EASTING:   283049
LATITUDE: 19 D. 43 M. 28 S. N        AQCR (060): HAWAII                                        ELEVATION ABOVE GROUND: 033 FT.
LONGITUDE: 155 D. 04 M. 12 S. W      DIFF. GMT: WEST 10 HOURS                                  ELEVATION ABOVE MSL: 0310 FT.
SUPPORTING AGENCY: STATE OF HAWAII DEPARTMENT OF HEALTH AIR SANITATION BRANCH
COMMENTS: LOCD AT THE MAJOR CITY ON IS OF HAWAII; WITHIN 1/4 MI OF POW PLT, A POINT SOURCE OF SO2. DIURNAL WIND PATTERN BLOWS

LOCATION: HONOLULU                   COUNTY (0140): HONOLULU CO                                UTM ZONE:  4
SITECODE: 120120001A01               SITE ADDR: 1250 PUNCHBOWL STREET                          UTM NORTHING: 2356943
AGENCY TYPE: EPA/ATMOS. SURV.        STATION TYPE (13): CENTER CITY - COMMERCIAL               UTM EASTING:   618446
LATITUDE: 21 D. 18 M. 37 S. N        AQCR (060): HAWAII                                        ELEVATION ABOVE GROUND: 040 FT.
LONGITUDE: 157 D. 51 M. 29 S. W      DIFF. GMT: WEST 10 HOURS                                  ELEVATION ABOVE MSL: 0080 FT.
SUPPORTING AGENCY: STATE OF HAWAII DEPARTMENT OF HEALTH AIR SANITATION BRANCH
COMMENTS:

LOCATION: HONOLULU                   COUNTY (0140): HONOLULU CO                                UTM ZONE:  4
SITECODE: 120120001A50               SITE ADDR: 1250 PUNCHBOWL STREET                          UTM NORTHING: 2356940
AGENCY TYPE: EPA/ATMOS. SURV.        STATION TYPE (13): CENTER CITY - COMMERCIAL               UTM EASTING:   618446
LATITUDE: 21 D. 18 M. 37 S. N        AQCR (060): HAWAII                                        ELEVATION ABOVE GROUND: 040 FT.
LONGITUDE: 157 D. 51 M. 29 S. W      DIFF. GMT: WEST 10 HOURS                                  ELEVATION ABOVE MSL: 0080 FT.
SUPPORTING AGENCY: STATE OF HAWAII DEPARTMENT OF HEALTH AIR SANITATION BRANCH
COMMENTS:

LOCATION: HONOLULU                   COUNTY (0140): HONOLULU CO                                UTM ZONE:  4
SITECODE: 120120001F01               SITE ADDR: STATE HEALTH DEPT BLDG 1250 PUNCHBOWL ST       UTM NORTHING: 2356940
AGENCY TYPE: STATE                   STATION TYPE (13): CENTER CITY - COMMERCIAL               UTM EASTING:   618446
LATITUDE: 21 D. 18 M. 37 S. N        AQCR (060): HAWAII                                        ELEVATION ABOVE GROUND: 040 FT.
LONGITUDE: 157 D. 51 M. 29 S. W      DIFF. GMT: WEST 10 HOURS                                  ELEVATION ABOVE MSL: 0080 FT.
SUPPORTING AGENCY: STATE OF HAWAII DEPARTMENT OF HEALTH AIR SANITATION BRANCH
COMMENTS: SITE LOCATED AT CENTRAL LABORATORY, WITHIN 2 BLOCKS OF MAJOR      FREEWAY AND ADJACENT TO ACCESS AND EGRESS ROUTE T

LOCATION: HONOLULU                   COUNTY (0140): HONOLULU CO                                UTM ZONE:  4
SITECODE: 120120002A01               SITE ADDR: 426 SOUTH QUEEN STREET KAPUAIWA BLDG           UTM NORTHING: 2356659
AGENCY TYPE: EPA/ATMOS. SURV.        STATION TYPE (13): CENTER CITY - COMMERCIAL               UTM EASTING:   617958
LATITUDE: 21 D. 18 M. 28 S. N        AQCR (060): HAWAII                                        ELEVATION ABOVE GROUND: 020 FT.
LONGITUDE: 157 D. 51 M. 46 S. W      DIFF. GMT: WEST 10 HOURS                                  ELEVATION ABOVE MSL: 0030 FT.
SUPPORTING AGENCY: STATE OF HAWAII DEPARTMENT OF HEALTH AIR SANITATION BRANCH
COMMENTS:

LOCATION: HONOLULU                   COUNTY (0140): HONOLULU CO                                UTM ZONE:  4
SITECODE: 120120003N05               SITE ADDR: INTNL AIRPORT                                  UTM NORTHING: 2359450
AGENCY TYPE: FED NON-MILITARY        STATION TYPE (00):                                        UTM EASTING:   612348
LATITUDE: 21 D. 20 M. 00 S. N        AQCR (060): HAWAII                                        ELEVATION ABOVE GROUND: 000 FT.
LONGITUDE: 157 D. 55 M. 00 S. W      DIFF. GMT: WEST 10 HOURS                                  ELEVATION ABOVE MSL: 0015 FT.
SUPPORTING AGENCY: NATIONAL CLIMATIC CENTER U S DEPARTMENT OF COMMERCE
COMMENTS: WBAN STATION NUMBER= 22521
```

HAWAII

LOCATION: HONOLULU
SITECODE: 120120004F01
AGENCY TYPE: STATE
LATITUDE: 21 D. 19 M. 30 S. N
LONGITUDE: 157 D. 52 M. 50 S. W
SUPPORTING AGENCY: STATE OF HAWAII, DEPARTMENT OF HEALTH AIR SANITATION BRANCH
COMMENTS: SITE LOCATED AT CITY & COUNTY FIRE STATION IN AN INDUSTRIAL-COMMERCIAL AREA, ADJACENT TO MAJOR TRAFFIC ARTERY.

COUNTY (0140): HONOLULU CO
SITE ADDR: KALIHI FIRE STATION 1334 NIMITZ HIGHWAY
STATION TYPE (11): CENTER CITY - INDUSTRIAL
AQCR (060): HAWAII
DIFF. GMT: WEST 10 HOURS

UTM ZONE: 4
UTM NORTHING: 2358555
UTM EASTING: 616100
ELEVATION ABOVE GROUND: 003 FT
ELEVATION ABOVE MSL: 0010 FT.

LOCATION: HONOLULU
SITECODE: 120120005F01
AGENCY TYPE: STATE
LATITUDE: 21 D. 17 M. 31 S. N
LONGITUDE: 157 D. 50 M. 39 S. W
SUPPORTING AGENCY: STATE OF HAWAII, DEPARTMENT OF HEALTH, AIR SANITATION BRANCH
COMMENTS: SITE LOCATED AT CITY & COUNTY SEWER PUMPING STATION, ALA MOANA PARK, 30 FT FROM ROADWAY, AND BETWEEN ALA MOANA S

COUNTY (0140): HONOLULU CO
SITE ADDR: 653 ALA MOANA BOULEVARD
STATION TYPE (13): CENTER CITY - COMMERCIAL
AQCR (060): HAWAII
DIFF. GMT: WEST 10 HOURS

UTM ZONE: 4
UTM NORTHING: 2354921
UTM EASTING: 619900
ELEVATION ABOVE GROUND: 003 FT.
ELEVATION ABOVE MSL: 0030 FT.

LOCATION: HONOLULU
SITECODE: 120120006F01
AGENCY TYPE: STATE
LATITUDE: 21 D. 20 M. 21 S. N
LONGITUDE: 157 D. 53 M. 49 S. W
SUPPORTING AGENCY: STATE OF HAWAII DEPARTMENT OF HEALTH AIR SANITATION BRANCH
COMMENTS:

COUNTY (0140): HONOLULU CO
SITE ADDR: 2611 KILIHAU STREET
STATION TYPE (21): SUBURBAN - INDUSTRIAL
AQCR (060): HAWAII
DIFF. GMT: WEST 10 HOURS

UTM ZONE: 4
UTM NORTHING: 2360109
UTM EASTING: 614388
ELEVATION ABOVE GROUND: 009 FT.
ELEVATION ABOVE MSL: 0018 FT.

LOCATION: HONOLULU
SITECODE: 120120091A05
AGENCY TYPE: EPA/ATMOS. SURV.
LATITUDE: D. M. S.
LONGITUDE: D. M. S.
SUPPORTING AGENCY:
COMMENTS:

COUNTY (0140): HONOLULU CO
SITE ADDR:
STATION TYPE ( ):
AQCR (060): HAWAII
DIFF. GMT: WEST 10 HOURS

UTM ZONE:
UTM NORTHING:
UTM EASTING:
ELEVATION ABOVE GROUND: FT.
ELEVATION ABOVE MSL: FT.

LOCATION: HONOLULU COUNTY
SITECODE: 120140002A03
AGENCY TYPE: EPA/ATMOS. SURV.
LATITUDE: 21 D. 26 M. 53 S. N
LONGITUDE: 157 D. 50 M. 19 S. W
SUPPORTING AGENCY: STATE OF HAWAII DEPARTMENT OF HEALTH AIR SANITATION BRANCH
COMMENTS: BOARD OF WATER SUPPLY BOOSTER PUMPING STATION

COUNTY (0140): HONOLULU CO
SITE ADDR: 47-516 AHUIMANU ROAD KAHALUI
STATION TYPE (32): RURAL - AGRICULTURAL
AQCR (060): HAWAII
DIFF. GMT: WEST 10 HOURS

UTM ZONE: 4
UTM NORTHING: 2372204
UTM EASTING: 620350
ELEVATION ABOVE GROUND: 003 FT.
ELEVATION ABOVE MSL: 0100 FT.

LOCATION: KAHULUI
SITECODE: 120160001F01
AGENCY TYPE: STATE
LATITUDE: 20 D. 53 M. 38 S. N
LONGITUDE: 156 D. 28 M. 11 S. W
SUPPORTING AGENCY: STATE OF HAWAII, DEPARTMENT OF HEALTH AIR SANITATION BRANCH
COMMENTS: LOCATED IN THE POPULATION CENTER OF THE WINDWARD SIDE OF MAUI. ALSO DOWNWIND OF A POWER PLANT WHICH HAS BEEN THE

COUNTY (0340): MAUI CO
SITE ADDR: KAHULUI SHOPPING CENTER
STATION TYPE (21): SUBURBAN - INDUSTRIAL
AQCR (060): HAWAII
DIFF. GMT: WEST 10 HOURS

UTM ZONE: 4
UTM NORTHING: 2312501
UTM EASTING: 763229
ELEVATION ABOVE GROUND: 015 FT.
ELEVATION ABOVE MSL: 0020 FT.

LOCATION: MAUI COUNTY
SITECODE: 120340001F03
AGENCY TYPE: STATE
LATITUDE: D. M. S.
LONGITUDE: D. M. S.
SUPPORTING AGENCY: STATE OF HAWAII, DEPARTMENT OF HEALTH AIR SANITATION BRANCH
COMMENTS: LOCATED ON THE LEEWARD SIDE, IN AN AREA WHERE DEVELOPMENT IS BEG- INNING. WILL RECEIVE SOME WIND-BLOWN DUST, PIPED

COUNTY (0340): MAUI CO
SITE ADDR: KIHEI FIRE STA KIHEI RD & WAIMAHAIHAI ST
STATION TYPE (35): RURAL - UNQUALIFIED
AQCR (060): HAWAII
DIFF. GMT: WEST 10 HOURS

UTM ZONE:
UTM NORTHING:
UTM EASTING:
ELEVATION ABOVE GROUND: 003 FT.
ELEVATION ABOVE MSL: 0030 FT.

LOCATION: PEARL CITY
SITECODE: 120370001F01
AGENCY TYPE: STATE
LATITUDE: 21 D. 23 M. 38 S. N
LONGITUDE: 157 D. 58 M. 10 S. W
SUPPORTING AGENCY: STATE OF HAWAII, DEPARTMENT OF HEALTH AIR SANITATION BRANCH
COMMENTS: SITE WITHIN TWO BLOCKS OF MAJOR HWY IN A RES-COMM AREA AND REPRES-ENTS THE AIR QUALITY OF THE IND COMPLEX AROUND PE

COUNTY (0140): HONOLULU CO
SITE ADDR: HALE MOHALU HOSPITAL
STATION TYPE (22): SUBURBAN - RESIDENTIAL
AQCR (060): HAWAII
DIFF. GMT: WEST 10 HOURS

UTM ZONE: 4
UTM NORTHING: 2366116
UTM EASTING: 604830
ELEVATION ABOVE GROUND: 033 FT.
ELEVATION ABOVE MSL: 0320 FT.

LOCATION: WAILUKU
SITECODE: 120460001F01
AGENCY TYPE: STATE
LATITUDE: 20 D. 53 M. 23 S. N
LONGITUDE: 156 D. 30 M. 30 S. W
SUPPORTING AGENCY: HAWAII STATE DEPARTMENT OF HEALTH AIR SANITATION BRANCH
COMMENTS:

COUNTY (0340): MAUI CO
SITE ADDR: STATE TAX OFFICE BLDG
STATION TYPE (13): CENTER CITY - COMMERCIAL
AQCR (060): HAWAII
DIFF. GMT: WEST 10 HOURS

UTM ZONE: 4
UTM NORTHING: 2311977
UTM EASTING: 759217
ELEVATION ABOVE GROUND: 035 FT.
ELEVATION ABOVE MSL: 0365 FT.

LOCATION: WAIMANALO
SITECODE: 120480001A03
AGENCY TYPE: EPA/ATMOS. SURV.
LATITUDE: 21 D. 21 M. 00 S. N
LONGITUDE: 157 D. 42 M. 26 S. W
SUPPORTING AGENCY: STATE OF HAWAII DEPARTMENT OF HEALTH AIR SANITATION BRANCH
COMMENTS:

COUNTY (0140): HONOLULU CO
SITE ADDR: BELLOWS AIR FORCE BASE
STATION TYPE (41): REMOTE
AQCR (060): HAWAII
DIFF. GMT: WEST 10 HOURS

UTM ZONE: 4
UTM NORTHING: 2361459
UTM EASTING: 434955
ELEVATION ABOVE GROUND: 010 FT.
ELEVATION ABOVE MSL: 0015 FT.

LOCATION: WAIMANALO
SITECODE: 120480002F03
AGENCY TYPE: STATE
LATITUDE: 21 D. 20 M. 36 S. N
LONGITUDE: 157 D. 42 M. 30 S. W
SUPPORTING AGENCY: STATE OF HAWAII, DEPARTMENT OF HEALTH AIR SANITATION BRANCH
COMMENTS: LOCATED ON WINDWARD SIDE OF OAHU, RELATIVELY ISOLATED; USEFUL AS BACKGROUND SITE; ABOUT 1/4 MI FROM BEACH

COUNTY (0140): HONOLULU CO
SITE ADDR: SEWER TREATMENT PLT 41-1360 KALANIANAOLE
STATION TYPE (32): RURAL - AGRICULTURAL
AQCR (060): HAWAII
DIFF. GMT: WEST 10 HOURS

UTM ZONE: 4
UTM NORTHING: 2360720
UTM EASTING: 633946
ELEVATION ABOVE GROUND: 003 FT.
ELEVATION ABOVE MSL: 0020 FT.

LOCATION: ADA COUNTY
SITECODE: 13002003IF03
AGENCY TYPE: STATE
LATITUDE: 43 D. 35 M. 34 S. N
LONGITUDE: 116 D. 18 M. 53 S. W
SUPPORTING AGENCY: IDAHO DEPARTMENT OF HEALTH
COMMENTS: WHITNEY FIRE STATION

COUNTY (0020): ADA CO
SITE ADDR: 9500 OVERLAND ROAD (BOISE)
STATION TYPE (32): RURAL - AGRICULTURAL
AQCR (064): METROPOLITAN BOISE
DIFF. GMT: WEST 07 HOURS

UTM ZONE: 11
UTM NORTHING: 4874480
UTM EASTING: 00555320
ELEVATION ABOVE GROUND: 015 FT.
ELEVATION ABOVE MSL: 2700 FT.

LOCATION: AMERICAN FALLS
SITECODE: 13007003IF03
AGENCY TYPE: STATE
LATITUDE: 42 D. 47 M. 4 S. N
LONGITUDE: 118 D. 51 M. 17 S. W
SUPPORTING AGENCY: IDAHO DEPARTMENT OF HEALTH
COMMENTS: ON ROOF OF FIRE STATION, DOWNTOWN AMERICAN FALLS

COUNTY (1260): POWER CO
SITE ADDR: IDAHO STREET
STATION TYPE (13): CENTER CITY - COMMERCIAL
AQCR (061): EASTERN IDAHO
DIFF. GMT: WEST 07 HOURS

UTM ZONE: 11
UTM NORTHING: 4739200
UTM EASTING: 00348300
ELEVATION ABOVE GROUND: 015 FT.
ELEVATION ABOVE MSL: 4404 FT.

LOCATION: BANNOCK COUNTY
SITECODE: 13008003IF02
AGENCY TYPE: STATE
LATITUDE: 42 D. 57 M. 5 S. N
LONGITUDE: 118 D. 32 M. 1 S. W
SUPPORTING AGENCY: IDAHO DEPARTMENT OF HEALTH
COMMENTS: ON TYHEE JUST E OF LAUGHRAN, S SIDE OF ROAD

COUNTY (0080): BANNOCK CO
SITE ADDR: TYHEE & LAUGHRAN (POCATELLO)
STATION TYPE (32): RURAL - AGRICULTURAL
AQCR (061): EASTERN IDAHO
DIFF. GMT: WEST 07 HOURS

UTM ZONE: 11
UTM NORTHING: 4756200
UTM EASTING: 00374900
ELEVATION ABOVE GROUND: 004 FT.
ELEVATION ABOVE MSL: 4474 FT.

LOCATION: BANNOCK COUNTY
SITECODE: 13008003JF02
AGENCY TYPE: STATE
LATITUDE: 42 D. 56 M. 13 S. N
LONGITUDE: 118 D. 31 M. 59 S. W
SUPPORTING AGENCY: IDAHO DEPARTMENT OF HEALTH
COMMENTS: S SIDE OF LAUGHRAN & SIPHON ON POST

COUNTY (0080): BANNOCK CO
SITE ADDR: SIPHON & LAUGHRAN (POCATELLO)
STATION TYPE (32): RURAL - AGRICULTURAL
AQCR (061): EASTERN IDAHO
DIFF. GMT: WEST 07 HOURS

UTM ZONE: 11
UTM NORTHING: 4754500
UTM EASTING: 00374900
ELEVATION ABOVE GROUND: 004 FT.
ELEVATION ABOVE MSL: 4474 FT.

LOCATION: BANNOCK COUNTY
SITECODE: 13008003KF02
AGENCY TYPE: STATE
LATITUDE: 42 D. 56 M. 7 S. N
LONGITUDE: 118 D. 30 M. 53 S. W
SUPPORTING AGENCY: IDAHO DEPARTMENT OF HEALTH
COMMENTS: ON RIO VISTA S OF SIPHON E SIDE OF ROAD ON POST BY 1ST POLE

COUNTY (0080): BANNOCK CO
SITE ADDR: RIO VISTA & SIPHON (POCATELLO)
STATION TYPE (32): RURAL - AGRICULTURAL
AQCR (061): EASTERN IDAHO
DIFF. GMT: WEST 07 HOURS

UTM ZONE: 11
UTM NORTHING: 4754400
UTM EASTING: 00376400
ELEVATION ABOVE GROUND: 004 FT.
ELEVATION ABOVE MSL: 4474 FT.

LOCATION: BANNOCK COUNTY
SITECODE: 13008003LF02
AGENCY TYPE: STATE
LATITUDE: 42 D. 55 M. 2 S. N
LONGITUDE: 118 D. 30 M. 52 S. W
SUPPORTING AGENCY: IDAHO DEPARTMENT OF HEALTH
COMMENTS: ON ROOF OF POCATELLO SEWAGE PLANT SHOP [illegible]

COUNTY (0080): BANNOCK CO
SITE ADDR: BATISTE AND CHUBBUCK ROADS (POCATELLO)
STATION TYPE (34): RURAL - INDUSTRIAL
AQCR (061): EASTERN IDAHO
DIFF. GMT: WEST 07 HOURS

UTM ZONE: 11
UTM NORTHING: 4752600
UTM EASTING: 00376400
ELEVATION ABOVE GROUND: 010 FT.
ELEVATION ABOVE MSL: 4474 FT.

LOCATION: BANNOCK COUNTY
SITECODE: 13008003MF02
AGENCY TYPE: STATE
LATITUDE: 42 D. 55 M. 23 S. N
LONGITUDE: 118 D. 29 M. 46 S. W
SUPPORTING AGENCY: IDAHO DEPARTMENT OF HEALTH
COMMENTS: ON CHUBBUCK W OF PHILBIN ON A TREE N SIDE OF ROAD

COUNTY (0080): BANNOCK CO
SITE ADDR: CHUBBUCK RD (POCATELLO)
STATION TYPE (32): RURAL - AGRICULTURAL
AQCR (061): EASTERN IDAHO
DIFF. GMT: WEST 07 HOURS

UTM ZONE: 11
UTM NORTHING: 4753000
UTM EASTING: 00377900
ELEVATION ABOVE GROUND: 007 FT.
ELEVATION ABOVE MSL: 4474 FT.

LOCATION: BANNOCK COUNTY
SITECODE: 13008003NF02
AGENCY TYPE: STATE
LATITUDE: 42 D. 56 M. 8 S. N
LONGITUDE: 118 D. 29 M. 43 S. W
SUPPORTING AGENCY: IDAHO DEPARTMENT OF HEALTH
COMMENTS: S OF SIPHON ON PHILBIN, E SIDE OF ROAD ON POST

COUNTY (0080): BANNOCK CO
SITE ADDR: SIPHON & PHILBIN (POCATELLO)
STATION TYPE (32): RURAL - AGRICULTURAL
AQCR (061): EASTERN IDAHO
DIFF. GMT: WEST 07 HOURS

UTM ZONE: 11
UTM NORTHING: 4754400
UTM EASTING: 00378000
ELEVATION ABOVE GROUND: 004 FT.
ELEVATION ABOVE MSL: 4474 FT.

LOCATION: BANNOCK COUNTY
SITECODE: 13008003OF02
AGENCY TYPE: STATE
LATITUDE: 42 D. 57 M. 2 S. N
LONGITUDE: 118 D. 31 M. 3 S. W
SUPPORTING AGENCY: IDAHO DEPARTMENT OF HEALTH
COMMENTS: ON TYHEE W OF RIO VISTA, S SIDE OF ROAD ON FENCE POST

COUNTY (0080): BANNOCK CO
SITE ADDR: TYHEE & RIO VISTA (POCATELLO)
STATION TYPE (32): RURAL - AGRICULTURAL
AQCR (061): EASTERN IDAHO
DIFF. GMT: WEST 07 HOURS

UTM ZONE: 11
UTM NORTHING: 4756100
UTM EASTING: 00376200
ELEVATION ABOVE GROUND: 004 FT.
ELEVATION ABOVE MSL: 4474 FT.

LOCATION: BANNOCK COUNTY
SITECODE: 13008003PF02
AGENCY TYPE: STATE
LATITUDE: 42 D. 57 M. 1 S. N
LONGITUDE: 118 D. 29 M. 29 S. W
SUPPORTING AGENCY: IDAHO DEPARTMENT OF HEALTH
COMMENTS: TYHEE AND HAWTHORNE RDS

COUNTY (0080): BANNOCK CO
SITE ADDR: TYHEE & HAWTHORNE (POCATELLO)
STATION TYPE (32): RURAL - AGRICULTURAL
AQCR (061): EASTERN IDAHO
DIFF. GMT: WEST 07 HOURS

UTM ZONE: 11
UTM NORTHING: 4756000
UTM EASTING: 00379700
ELEVATION ABOVE GROUND: 004 FT.
ELEVATION ABOVE MSL: 4474 FT.

LOCATION: BANNOCK COUNTY
SITECODE: 13008003QF02
AGENCY TYPE: STATE
LATITUDE: 42 D. 57 M. 56 S. N
LONGITUDE: 118 D. 28 M. 17 S. W
SUPPORTING AGENCY: IDAHO DEPARTMENT OF HEALTH
COMMENTS: ON RESERVATION 1/2 MILE E OF HAWTHORNE, N SIDE OF ROAD ON POST

COUNTY (0080): BANNOCK CO
SITE ADDR: HAWTHORNE ROAD (POCATELLO)
STATION TYPE (32): RURAL - AGRICULTURAL
AQCR (061): EASTERN IDAHO
DIFF. GMT: WEST 07 HOURS

UTM ZONE: 11
UTM NORTHING: 4757700
UTM EASTING: 00380000
ELEVATION ABOVE GROUND: 004 FT.
ELEVATION ABOVE MSL: 4474 FT.

LOCATION: BANNOCK COUNTY
SITECODE: 13008003RF02
AGENCY TYPE: STATE
LATITUDE: 42 D. 54 M. 29 S. N
LONGITUDE: 118 D. 28 M. 34 S. W
SUPPORTING AGENCY: IDAHO DEPARTMENT OF HEALTH
COMMENTS: ON HAWTHORNE N OF QUINN ACROSS FROM LDS CHURCH

COUNTY (0080): BANNOCK CO
SITE ADDR: HAWTHORNE RD NORTH OF QUINN (POCATELLO)
STATION TYPE (32): RURAL - AGRICULTURAL
AQCR (061): EASTERN IDAHO
DIFF. GMT: WEST 07 HOURS

UTM ZONE: 11
UTM NORTHING: 4751300
UTM EASTING: 00379500
ELEVATION ABOVE GROUND: 004 FT.
ELEVATION ABOVE MSL: 4474 FT.

LOCATION: BANNOCK COUNTY
SITECODE: 13008003SF02
AGENCY TYPE: STATE
LATITUDE: 42 D. 54 M. 25 S. N
LONGITUDE: 118 D. 29 M. 31 S. W
SUPPORTING AGENCY: IDAHO DEPARTMENT OF HEALTH
COMMENTS: ON QUINN 0.1 MILE E OF PHILBIN ON POST

COUNTY (0080): BANNOCK CO
SITE ADDR: PHILBIN RD (POCATELLO)
STATION TYPE (32): RURAL - AGRICULTURAL
AQCR (061): EASTERN IDAHO
DIFF. GMT: WEST 07 HOURS

UTM ZONE: 11
UTM NORTHING: 4751200
UTM EASTING: 00378200
ELEVATION ABOVE GROUND: 004 FT.
ELEVATION ABOVE MSL: 4474 FT.

IDAHO

LOCATION: BANNOCK COUNTY
SITECODE: 130080012F02
AGENCY TYPE: STATE
LATITUDE: 42 D. 54 M. 33 S. N
LONGITUDE: 118 D. 30 M. 46 S. W
SUPPORTING AGENCY: IDAHO DEPARTMENT OF HEALTH
COMMENTS: ON DOUBLE POLE BY OLD PAVED ROAD 0.3 MILE S E OF SIMPLOT'S

COUNTY (0080): BANNOCK CO
SITE ADDR: POLE SE OF SIMPLOTS (POCATELLO)
STATION TYPE (32): RURAL - AGRICULTURAL
AQCR (061): EASTERN IDAHO
DIFF. GMT: WEST 07 HOURS

UTM ZONE: 11
UTM NORTHING: 4751500
UTM EASTING: 00376500
ELEVATION ABOVE GROUND: 007 FT.
ELEVATION ABOVE MSL: 4474 FT.

LOCATION: BANNOCK COUNTY
SITECODE: 130080013F02
AGENCY TYPE: STATE
LATITUDE: 42 D. 47 M. 48 S. N
LONGITUDE: 112 D. 15 M. 14 S. W
SUPPORTING AGENCY: IDAHO DEPARTMENT OF HEALTH
COMMENTS: NEAR IDAHO PORTLAND CEMENT PLANT

COUNTY (0080): BANNOCK CO
SITE ADDR: POST OFFICE (INKOM)
STATION TYPE (34): RURAL - INDUSTRIAL
AQCR (061): EASTERN IDAHO
DIFF. GMT: WEST 07 HOURS

UTM ZONE: 12
UTM NORTHING: 4738780
UTM EASTING: 00397460
ELEVATION ABOVE GROUND: 020 FT.
ELEVATION ABOVE MSL: 4548 FT.

LOCATION: BINGHAM COUNTY
SITECODE: 130140001F03
AGENCY TYPE: STATE
LATITUDE: 43 D. 3 M. 12 S. N
LONGITUDE: 118 D. 50 M. 8 S. W
SUPPORTING AGENCY: IDAHO DEPARTMENT OF HEALTH
COMMENTS: ON TOP OF ELEMENTARY SCHOOL ROOF

COUNTY (0140): BINGHAM CO
SITE ADDR: GRANDVIEW
STATION TYPE (32): RURAL - AGRICULTURAL
AQCR (061): EASTERN IDAHO
DIFF. GMT: WEST 07 HOURS

UTM ZONE: 11
UTM NORTHING: 4768000
UTM EASTING: 00350500
ELEVATION ABOVE GROUND: 020 FT.
ELEVATION ABOVE MSL: 4500 FT.

LOCATION: BLACKFOOT
SITECODE: 130160001F03
AGENCY TYPE: STATE
LATITUDE: 43 D. 11 M. 36 S. N
LONGITUDE: 118 D. 20 M. 34 S. W
SUPPORTING AGENCY: IDAHO DEPARTMENT OF HEALTH
COMMENTS: FIRE STATION ROOF, DOWNTOWN BLACKFOOT

COUNTY (0140): BINGHAM CO
SITE ADDR: 209 WEST IDAHO
STATION TYPE (13): CENTER CITY - COMMERCIAL
AQCR (061): EASTERN IDAHO
DIFF. GMT: WEST 07 HOURS

UTM ZONE: 11
UTM NORTHING: 4782800
UTM EASTING: 00390900
ELEVATION ABOVE GROUND: 015 FT.
ELEVATION ABOVE MSL: 4508 FT.

LOCATION: BOISE
SITECODE: 130220001A01
AGENCY TYPE: EPA/ATMOS. SURV.
LATITUDE: 43 D. 36 M. 55 S. N
LONGITUDE: 116 D. 12 M. 5 S. W
SUPPORTING AGENCY: IDAHO DEPARTMENT OF HEALTH
COMMENTS:

COUNTY (0020): ADA CO
SITE ADDR: CENTRAL FIRE STATION SIXTH & IDAHO STS
STATION TYPE (13): CENTER CITY - COMMERCIAL
AQCR (064): METROPOLITAN BOISE
DIFF. GMT: WEST 07 HOURS

UTM ZONE: 11
UTM NORTHING: 4829050
UTM EASTING: 00564450
ELEVATION ABOVE GROUND: 050 FT.
ELEVATION ABOVE MSL: 2739 FT.

LOCATION: BOISE
SITECODE: 130220001A99
AGENCY TYPE: EPA/ATMOS. SURV.
LATITUDE: D. M. S.
LONGITUDE: D. M. S.
SUPPORTING AGENCY: CITY-COUNTY HEALTH DEPARTMENT
COMMENTS: LEAD STUDY

COUNTY (0020): ADA CO
SITE ADDR: CENTRAL FIRE STATION SIXTH & IDAHO STS
STATION TYPE (00):
AQCR (064): METROPOLITAN BOISE
DIFF. GMT: WEST 07 HOURS

UTM ZONE:
UTM NORTHING:
UTM EASTING:
ELEVATION ABOVE GROUND: 050 FT.
ELEVATION ABOVE MSL: 2739 FT.

LOCATION: BOISE
SITECODE: 130220002F01
AGENCY TYPE: STATE
LATITUDE: 43 D. 36 M. 56 S. N
LONGITUDE: 116 D. 12 M. 2 S. W
SUPPORTING AGENCY: IDAHO DEPARTMENT OF HEALTH
COMMENTS: NASN SITE CIVIC CENTER GARAGE

COUNTY (0020): ADA CO
SITE ADDR: CIVIC CENTER 115 N 6TH ST
STATION TYPE (13): CENTER CITY - COMMERCIAL
AQCR (064): METROPOLITAN BOISE
DIFF. GMT: WEST 07 HOURS

UTM ZONE: 11
UTM NORTHING: 4829100
UTM EASTING: 00564500
ELEVATION ABOVE GROUND: 030 FT.
ELEVATION ABOVE MSL: 2700 FT.

LOCATION: BOISE
SITECODE: 130220003F01
AGENCY TYPE: STATE
LATITUDE: 43 D. 37 M. 16 S. N
LONGITUDE: 116 D. 15 M. 35 S. W
SUPPORTING AGENCY: STATE DEPARTMENT OF HEALTH
COMMENTS: FIRE STATION

COUNTY (0020): ADA CO
SITE ADDR: FAIRVIEW & LIBERTY
STATION TYPE (13): CENTER CITY - COMMERCIAL
AQCR (064): METROPOLITAN BOISE
DIFF. GMT: WEST 07 HOURS

UTM ZONE: 11
UTM NORTHING: 4829650
UTM EASTING: 00559730
ELEVATION ABOVE GROUND: 015 FT.
ELEVATION ABOVE MSL: 2700 FT.

LOCATION: BOISE
SITECODE: 130220004F01
AGENCY TYPE: STATE
LATITUDE: 43 D. 35 M. 53 S. N
LONGITUDE: 116 D. 13 M. 6 S. W
SUPPORTING AGENCY: IDAHO DEPARTMENT OF HEALTH
COMMENTS:

COUNTY (0020): ADA CO
SITE ADDR: KOOTENAI AT HWY 30 FIRE STATION
STATION TYPE (12): CENTER CITY - RESIDENTIAL
AQCR (064): METROPOLITAN BOISE
DIFF. GMT: WEST 07 HOURS

UTM ZONE: 11
UTM NORTHING: 4827125
UTM EASTING: 00563100
ELEVATION ABOVE GROUND: 020 FT.
ELEVATION ABOVE MSL: 2750 FT.

LOCATION: BOISE
SITECODE: 130220005F01
AGENCY TYPE: STATE
LATITUDE: 43 D. 37 M. 12 S. N
LONGITUDE: 116 D. 11 M. 49 S. W
SUPPORTING AGENCY: IDAHO DEPARTMENT OF HEALTH
COMMENTS: STATE OFFICE BLDG

COUNTY (0020): ADA CO
SITE ADDR: 650 STATE ST
STATION TYPE (13): CENTER CITY - COMMERCIAL
AQCR (064): METROPOLITAN BOISE
DIFF. GMT: WEST 07 HOURS

UTM ZONE: 11
UTM NORTHING: 4829600
UTM EASTING: 00564800
ELEVATION ABOVE GROUND: 035 FT.
ELEVATION ABOVE MSL: 2700 FT.

LOCATION: BOISE
SITECODE: 130220006F01
AGENCY TYPE: STATE
LATITUDE: 43 D. 35 M. 30 S. N
LONGITUDE: 116 D. 14 M. 22 S. W
SUPPORTING AGENCY: IDAHO DEPARTMENT OF HEALTH
COMMENTS: FIRE STATION ROOF

COUNTY (0020): ADA CO
SITE ADDR: 4422 OVERLAND ROAD
STATION TYPE (22): SUBURBAN - RESIDENTIAL
AQCR (064): METROPOLITAN BOISE
DIFF. GMT: WEST 07 HOURS

UTM ZONE: 11
UTM NORTHING: 4826400
UTM EASTING: 00561400
ELEVATION ABOVE GROUND: 015 FT.
ELEVATION ABOVE MSL: 2800 FT.

LOCATION: BUTTE COUNTY
SITECODE: 130340001A03
AGENCY TYPE: EPA/ATMOS. SURV.
LATITUDE: 43 D. 29 M. 00 S. N
LONGITUDE: 113 D. 31 M. 40 S. W
SUPPORTING AGENCY: NATIONAL PARK SERVICE
COMMENTS:

COUNTY (0340): BUTTE CO
SITE ADDR: HQ AREA CRATERS OF THE MOON NATL MONU
STATION TYPE (41): REMOTE
AQCR (061): EASTERN IDAHO
DIFF. GMT: WEST 07 HOURS

UTM ZONE: 12
UTM NORTHING: 4815523
UTM EASTING: 295522
ELEVATION ABOVE GROUND: 036 FT.
ELEVATION ABOVE MSL: 5900 FT.

LOCATION: CALDWELL
SITECODE: 130360001F01
AGENCY TYPE: STATE
LATITUDE: 43 D. 40 M. 3 S. N
LONGITUDE: 116 D. 41 M. 24 S. W
SUPPORTING AGENCY: IDAHO DEPARTMENT OF HEALTH
COMMENTS: FIRE STATION

COUNTY (0400): CANYON CO
SITE ADDR: 310 7TH ST
STATION TYPE (13): CENTER CITY - COMMERCIAL
AQCR (064): METROPOLITAN BOISE
DIFF. GMT: WEST 07 HOURS

UTM ZONE: 11
UTM NORTHING: 4834600
UTM EASTING: 00525000
ELEVATION ABOVE GROUND: 012 FT.
ELEVATION ABOVE MSL: 2365 FT.

LOCATION: CANYON COUNTY
SITECODE: 130400001F02
AGENCY TYPE: STATE
LATITUDE: 43 D. 37 M. 4 S. N
LONGITUDE: 116 D. 34 M. 43 S. W
SUPPORTING AGENCY: IDAHO DEPARTMENT OF HEALTH
COMMENTS: TELEPHONE POLE NORTH OF SUGAR FACTORY
COUNTY (0400): CANYON CO
SITE ADDR: CHERRY LANE OFF SUGAR FACTORY ROAD NAMPA
STATION TYPE (34): RURAL - INDUSTRIAL
AQCR (064): METROPOLITAN BOISE
DIFF. GMT: WEST 07 HOURS
UTM ZONE: 11
UTM NORTHING: 4829100
UTM EASTING: 00534000
ELEVATION ABOVE GROUND: 009 FT.
ELEVATION ABOVE MSL: 2480 FT.

LOCATION: CARIBOU COUNTY
SITECODE: 130420001F02
AGENCY TYPE: STATE
LATITUDE: 42 D. 42 M. 9 S. N
LONGITUDE: 117 D. 33 M. 51 S. W
SUPPORTING AGENCY: IDAHO DEPARTMENT OF HEALTH
COMMENTS: DON PANTING'S FARM YARD 1 MI N OF KERR-MCGEE VANADIUM PLANT
COUNTY (0420): CARIBOU CO
SITE ADDR: DON C. PANTING (SODA SPRINGS)
STATION TYPE (32): RURAL - AGRICULTURAL
AQCR (061): EASTERN IDAHO
DIFF. GMT: WEST 07 HOURS
UTM ZONE: 11
UTM NORTHING: 4727600
UTM EASTING: 00453800
ELEVATION ABOVE GROUND: 004 FT.
ELEVATION ABOVE MSL: 5779 FT.

LOCATION: CARIBOU COUNTY
SITECODE: 130420002F02
AGENCY TYPE: STATE
LATITUDE: 42 D. 44 M. 41 S. N
LONGITUDE: 117 D. 33 M. 43 S. W
SUPPORTING AGENCY: IDAHO DEPARTMENT OF HEALTH
COMMENTS: RICHARD TORGESON'S FARM YARD
COUNTY (0420): CARIBOU CO
SITE ADDR: RICHARD TORGESON RESIDENCE (SODA SPRINGS)
STATION TYPE (32): RURAL - AGRICULTURAL
AQCR (061): EASTERN IDAHO
DIFF. GMT: WEST 07 HOURS
UTM ZONE: 11
UTM NORTHING: 4732300
UTM EASTING: 00454000
ELEVATION ABOVE GROUND: 004 FT.
ELEVATION ABOVE MSL: 5779 FT.

LOCATION: CARIBOU COUNTY
SITECODE: 130420003F02
AGENCY TYPE: STATE
LATITUDE: 42 D. 44 M. 16 S. N
LONGITUDE: 117 D. 33 M. 47 S. W
SUPPORTING AGENCY: IDAHO DEPARTMENT OF HEALTH
COMMENTS: ON HWY 34 N OF MONSANTO ON E SIDE OF ROAD
COUNTY (0420): CARIBOU CO
SITE ADDR: HIWAY 34 (SODA SPRINGS)
STATION TYPE (32): RURAL - AGRICULTURAL
AQCR (061): EASTERN IDAHO
DIFF. GMT: WEST 07 HOURS
UTM ZONE: 11
UTM NORTHING: 4731500
UTM EASTING: 00453900
ELEVATION ABOVE GROUND: 004 FT.
ELEVATION ABOVE MSL: 5779 FT.

LOCATION: CARIBOU COUNTY
SITECODE: 130420004F02
AGENCY TYPE: STATE
LATITUDE: 42 D. 41 M. 40 S. N
LONGITUDE: 117 D. 34 M. 34 S. W
SUPPORTING AGENCY: IDAHO DEPARTMENT OF HEALTH
COMMENTS: ON RANGER STATION ROAD JUST E OF HWY 34
COUNTY (0420): CARIBOU CO
SITE ADDR: HIWAY 34 & RANGER STA RD (SODA SPRINGS)
STATION TYPE (32): RURAL - AGRICULTURAL
AQCR (061): EASTERN IDAHO
DIFF. GMT: WEST 07 HOURS
UTM ZONE: 11
UTM NORTHING: 4726700
UTM EASTING: 00452800
ELEVATION ABOVE GROUND: 004 FT.
ELEVATION ABOVE MSL: 5779 FT.

LOCATION: CARIBOU COUNTY
SITECODE: 130420005F02
AGENCY TYPE: STATE
LATITUDE: 42 D. 41 M. 23 S. N
LONGITUDE: 117 D. 36 M. 7 S. W
SUPPORTING AGENCY: IDAHO DEPARTMENT OF HEALTH
COMMENTS: 1 MILE N ON HOOPER SPRING ROAD, E SIDE OF ROAD
COUNTY (0420): CARIBOU CO
SITE ADDR: HOOPER SPRING ROAD (SODA SPRINGS)
STATION TYPE (32): RURAL - AGRICULTURAL
AQCR (061): EASTERN IDAHO
DIFF. GMT: WEST 07 HOURS
UTM ZONE: 11
UTM NORTHING: 4726200
UTM EASTING: 00450700
ELEVATION ABOVE GROUND: 004 FT.
ELEVATION ABOVE MSL: 5779 FT.

LOCATION: CARIBOU COUNTY
SITECODE: 130420006F02
AGENCY TYPE: STATE
LATITUDE: 42 D. 42 M. 24 S. N
LONGITUDE: 117 D. 36 M. 29 S. W
SUPPORTING AGENCY: IDAHO DEPARTMENT OF HEALTH
COMMENTS: 2 MILES N ON HOOPER SPRING ROAD, E SIDE OF ROAD
COUNTY (0420): CARIBOU CO
SITE ADDR: HOOPER SPRING ROAD (SODA SPRINGS)
STATION TYPE (32): RURAL - AGRICULTURAL
AQCR (061): EASTERN IDAHO
DIFF. GMT: WEST 07 HOURS
UTM ZONE: 11
UTM NORTHING: 4728100
UTM EASTING: 00450200
ELEVATION ABOVE GROUND: 004 FT.
ELEVATION ABOVE MSL: 5779 FT.

LOCATION: CARIBOU COUNTY
SITECODE: 130420007F02
AGENCY TYPE: STATE
LATITUDE: 42 D. 45 M. 3 S. N
LONGITUDE: 117 D. 36 M. 9 S. W
SUPPORTING AGENCY: IDAHO DEPARTMENT OF HEALTH
COMMENTS: JUST E OF BUDDY BUTTERFIELD'S ON POST
COUNTY (0420): CARIBOU CO
SITE ADDR: E OF BUDDY BUTTERFIELD (SODA SPRINGS)
STATION TYPE (32): RURAL - AGRICULTURAL
AQCR (061): EASTERN IDAHO
DIFF. GMT: WEST 07 HOURS
UTM ZONE: 11
UTM NORTHING: 4733000
UTM EASTING: 00450700
ELEVATION ABOVE GROUND: 004 FT.
ELEVATION ABOVE MSL: 5779 FT.

LOCATION: CARIBOU COUNTY
SITECODE: 130420008F02
AGENCY TYPE: STATE
LATITUDE: 42 D. 42 M. 35 S. N
LONGITUDE: 117 D. 33 M. 51 S. W
SUPPORTING AGENCY: IDAHO DEPARTMENT OF HEALTH
COMMENTS: 1 MILE N ON HWY 34 E SIDE OF ROAD
COUNTY (0420): CARIBOU CO
SITE ADDR: HWY 34 E SIDE OF RD (SODA SPRINGS)
STATION TYPE (32): RURAL - AGRICULTURAL
AQCR (061): EASTERN IDAHO
DIFF. GMT: WEST 07 HOURS
UTM ZONE: 11
UTM NORTHING: 47284[illegible]
UTM EASTING: 00453800
ELEVATION ABOVE GROUND: 004 FT.
ELEVATION ABOVE MSL: 5779 FT.

LOCATION: CARIBOU COUNTY
SITECODE: 130420009F02
AGENCY TYPE: STATE
LATITUDE: 42 D. 43 M. 19 S. N
LONGITUDE: 117 D. 37 M. 14 S. W
SUPPORTING AGENCY: IDAHO DEPARTMENT OF HEALTH
COMMENTS: 3 MILES N OF HOOPER SPRING ROAD
COUNTY (0420): CARIBOU CO
SITE ADDR: SODA SPRINGS
STATION TYPE (32): RURAL - AGRICULTURAL
AQCR (061): EASTERN IDAHO
DIFF. GMT: WEST 07 HOURS
UTM ZONE: 11
UTM NORTHING: 4729800
UTM EASTING: 00449200
ELEVATION ABOVE GROUND: 004 FT.
ELEVATION ABOVE MSL: 5779 FT.

LOCATION: CARIBOU COUNTY
SITECODE: 130420010F02
AGENCY TYPE: STATE
LATITUDE: 42 D. 43 M. 24 S. N
LONGITUDE: 117 D. 33 M. 47 S. W
SUPPORTING AGENCY: IDAHO DEPARTMENT OF HEALTH
COMMENTS: 2 MILES N OF MONSANTO ON HWY 34, E SIDE OF ROAD
COUNTY (0420): CARIBOU CO
SITE ADDR: SODA SPRINGS
STATION TYPE (32): RURAL - AGRICULTURAL
AQCR (061): EASTERN IDAHO
DIFF. GMT: WEST 07 HOURS
UTM ZONE: 11
UTM NORTHING: 4729900
UTM EASTING: 00453900
ELEVATION ABOVE GROUND: 004 FT.
ELEVATION ABOVE MSL: 5779 FT.

LOCATION: CARIBOU COUNTY
SITECODE: 130420011F02
AGENCY TYPE: STATE
LATITUDE: 42 D. 45 M. 4 S. N
LONGITUDE: 117 D. 33 M. 43 S. W
SUPPORTING AGENCY: IDAHO DEPARTMENT OF HEALTH
COMMENTS: 4 MILES N OF MONSANTO ON HWY 34, E SIDE OF ROAD
COUNTY (0420): CARIBOU CO
SITE ADDR: SODA SPRINGS
STATION TYPE (32): RURAL - AGRICULTURAL
AQCR (061): EASTERN IDAHO
DIFF. GMT: WEST 07 HOURS
UTM ZONE: 11
UTM NORTHING: 4733000
UTM EASTING: 00454000
ELEVATION ABOVE GROUND: 004 FT.
ELEVATION ABOVE MSL: 5779 FT.

LOCATION: CARIBOU COUNTY
SITECODE: 130420012F02
AGENCY TYPE: STATE
LATITUDE: 42 D. 39 M. 59 S. N
LONGITUDE: 117 D. 34 M. 55 S. W
SUPPORTING AGENCY: IDAHO DEPARTMENT OF HEALTH
COMMENTS: 1 MILE S OF MONSANTO ON HWY 34, E SIDE OF ROAD
COUNTY (0420): CARIBOU CO
SITE ADDR: SODA SPRINGS
STATION TYPE (32): RURAL - AGRICULTURAL
AQCR (061): EASTERN IDAHO
DIFF. GMT: WEST 07 HOURS
UTM ZONE: 11
UTM NORTHING: 4723600
UTM EASTING: 00452300
ELEVATION ABOVE GROUND: 004 FT.
ELEVATION ABOVE MSL: 5779 FT.

IDAHO

LOCATION: CARIBOU COUNTY
SITECODE: 130420013F02
AGENCY TYPE: STATE
LATITUDE: 42 D. 43 M. 39 S. N
LONGITUDE: 117 D. 31 M. 53 S. W
SUPPORTING AGENCY: IDAHO DEPARTMENT OF HEALTH
COMMENTS: 1 MILE SE OF AGRICULTURAL PRODUCTS FERTILIZER.COMPLEX

COUNTY (0420): CARIBOU CO
SITE ADDR: POST OFFICE (CONDA)
STATION TYPE (34): RURAL - INDUSTRIAL
AQCR (061): EASTERN IDAHO
DIFF. GMT: WEST 07 HOURS

UTM ZONE: 11
UTM NORTHING: 4730500
UTM EASTING: 0045650
ELEVATION ABOVE GROUND: 012 FT.
ELEVATION ABOVE MSL: 5773 FT.

LOCATION: COEUR DALENE
SITECODE: 130500001A50
AGENCY TYPE: EPA/ATMOS. SURV.
LATITUDE: D. M. S.
LONGITUDE: D. M. S.
SUPPORTING AGENCY: PANHANDLE HEALTH DISTRICT
COMMENTS:

COUNTY (0860): KOOTENAI CO
SITE ADDR: CITY HALL 412 LAKESIDE
STATION TYPE (13): CENTER CITY - COMMERCIAL
AQCR (062): EASTERN WASHINGTON-NORTHERN IDAHO
DIFF. GMT: WEST 08 HOURS

UTM ZONE:
UTM NORTHING:
UTM EASTING:
ELEVATION ABOVE GROUND: 020 FT.
ELEVATION ABOVE MSL: 2187 FT.

LOCATION: COEUR D'ALENE
SITECODE: 130500001F01
AGENCY TYPE: STATE
LATITUDE: 47 D. 40 M. 33 S. N
LONGITUDE: 116 D. 46 M. 44 S. W
SUPPORTING AGENCY: IDAHO DEPARTMENT OF HEALTH
COMMENTS:

COUNTY (0860): KOOTENAI CO
SITE ADDR: CITY HALL 412 LAKESIDE
STATION TYPE (13): CENTER CITY - COMMERCIAL
AQCR (062): EASTERN WASHINGTON-NORTHERN IDAHO
DIFF. GMT: WEST 08 HOURS

UTM ZONE: 11
UTM NORTHING: 5279900
UTM EASTING: 0051660
ELEVATION ABOVE GROUND: 025 FT.
ELEVATION ABOVE MSL: 2200 FT.

LOCATION: IDAHO FALLS
SITECODE: 130760001F01
AGENCY TYPE: STATE
LATITUDE: 43 D. 29 M. 23 S. N
LONGITUDE: 118 D. 2 M. 36 S. W
SUPPORTING AGENCY: IDAHO DEPARTMENT OF HEALTH
COMMENTS:

COUNTY (0260): BONNEVILLE CO
SITE ADDR: CHALLENGE DAIRY
STATION TYPE (11): CENTER CITY - INDUSTRIAL
AQCR (061): EASTERN IDAHO
DIFF. GMT: WEST 07 HOURS

UTM ZONE: 11
UTM NORTHING: 4815330
UTM EASTING: 0415640
ELEVATION ABOVE GROUND: 035 FT.
ELEVATION ABOVE MSL: 4725 FT.

LOCATION: IDAHO FALLS
SITECODE: 130760002F01
AGENCY TYPE: STATE
LATITUDE: 43 D. 29 M. 1 S. N
LONGITUDE: 118 D. 2 M. 38 S. W
SUPPORTING AGENCY: IDAHO DEPARTMENT OF HEALTH
COMMENTS:

COUNTY (0260): BONNEVILLE CO
SITE ADDR: COLD STORAGE
STATION TYPE (11): CENTER CITY - INDUSTRIAL
AQCR (061): EASTERN IDAHO
DIFF. GMT: WEST 07 HOURS

UTM ZONE: 11
UTM NORTHING: 4814670
UTM EASTING: 0415590
ELEVATION ABOVE GROUND: 030 FT.
ELEVATION ABOVE MSL: 4725 FT.

LOCATION: IDAHO FALLS
SITECODE: 130760003F01
AGENCY TYPE: STATE
LATITUDE: 43 D. 29 M. 17 S. N
LONGITUDE: 118 D. 2 M. 29 S. W
SUPPORTING AGENCY: IDAHO DEPARTMENT OF HEALTH
COMMENTS:

COUNTY (0260): BONNEVILLE CO
SITE ADDR: CON'S AUTO BODY
STATION TYPE (00):
AQCR (061): EASTERN IDAHO
DIFF. GMT: WEST 07 HOURS

UTM ZONE: 11
UTM NORTHING: 4815150
UTM EASTING: 0415780
ELEVATION ABOVE GROUND: 012 FT.
ELEVATION ABOVE MSL: 4725 FT.

LOCATION: IDAHO FALLS
SITECODE: 130760004F01
AGENCY TYPE: STATE
LATITUDE: 43 D. 29 M. 45 S. N
LONGITUDE: 118 D. 2 M. 16 S. W
SUPPORTING AGENCY: IDAHO DEPARTMENT OF HEALTH
COMMENTS: ON ROOF OF CITY BUILDING, DOWNTOWN IDAHO FALLS

COUNTY (0260): BONNEVILLE CO
SITE ADDR: MCM STREET AND SHOUPE AVENUE
STATION TYPE (13): CENTER CITY - COMMERCIAL
AQCR (061): EASTERN IDAHO
DIFF. GMT: WEST 07 HOURS

UTM ZONE: 11
UTM NORTHING: 4816000
UTM EASTING: 0416100
ELEVATION ABOVE GROUND: 040 FT.
ELEVATION ABOVE MSL: 4710 FT.

LOCATION: KELLOGG
SITECODE: 130840001F02
AGENCY TYPE: STATE
LATITUDE: 47 D. 32 M. 45 S. N
LONGITUDE: 116 D. 7 M. 8 S. W
SUPPORTING AGENCY: IDAHO DEPARTMENT OF HEALTH
COMMENTS:

COUNTY (1420): SHOSHONE CO
SITE ADDR: 615 CHESTNUT
STATION TYPE (22): SUBURBAN - RESIDENTIAL
AQCR (062): EASTERN WASHINGTON-NORTHERN IDAHO
DIFF. GMT: WEST 08 HOURS

UTM ZONE: 11
UTM NORTHING: 5265900
UTM EASTING: 0056630
ELEVATION ABOVE GROUND: 035 FT.
ELEVATION ABOVE MSL: 2320 FT.

LOCATION: KELLOGG
SITECODE: 130840002F02
AGENCY TYPE: STATE
LATITUDE: 47 D. 31 M. 53 S. N
LONGITUDE: 116 D. 7 M. 52 S. W
SUPPORTING AGENCY: IDAHO DEPARTMENT OF HEALTH
COMMENTS:

COUNTY (1420): SHOSHONE CO
SITE ADDR: 3RD & GOLD ST
STATION TYPE (22): SUBURBAN - RESIDENTIAL
AQCR (062): EASTERN WASHINGTON-NORTHERN IDAHO
DIFF. GMT: WEST 08 HOURS

UTM ZONE: 11
UTM NORTHING: 5264200
UTM EASTING: 0055400
ELEVATION ABOVE GROUND: 036 FT.
ELEVATION ABOVE MSL: 2450 FT.

LOCATION: KELLOGG
SITECODE: 130840003F02
AGENCY TYPE: STATE
LATITUDE: 47 D. 32 M. 3 S. N
LONGITUDE: 116 D. 14 M. 53 S. W
SUPPORTING AGENCY: IDAHO DEPARTMENT OF HEALTH
COMMENTS:

COUNTY (1420): SHOSHONE CO
SITE ADDR: KELLOGG CEMETERY
STATION TYPE (22): SUBURBAN - RESIDENTIAL
AQCR (062): EASTERN WASHINGTON-NORTHERN IDAHO
DIFF. GMT: WEST 08 HOURS

UTM ZONE: 11
UTM NORTHING: 5264400
UTM EASTING: 0055600
ELEVATION ABOVE GROUND: 000 FT.
ELEVATION ABOVE MSL: 2500 FT.

LOCATION: KELLOGG
SITECODE: 130840004F02
AGENCY TYPE: STATE
LATITUDE: 47 D. 32 M. 6 S. N
LONGITUDE: 116 D. 15 M. 17 S. W
SUPPORTING AGENCY: IDAHO DEPARTMENT OF HEALTH
COMMENTS: CITY HALL ROOF

COUNTY (1420): SHOSHONE CO
SITE ADDR: 14 W MARKET ST
STATION TYPE (11): CENTER CITY - INDUSTRIAL
AQCR (062): EASTERN WASHINGTON-NORTHERN IDAHO
DIFF. GMT: WEST 08 HOURS

UTM ZONE: 11
UTM NORTHING: 5264500
UTM EASTING: 0055610
ELEVATION ABOVE GROUND: 030 FT.
ELEVATION ABOVE MSL: 2340 FT.

LOCATION: KELLOGG
SITECODE: 130840005F02
AGENCY TYPE: STATE
LATITUDE: 47 D. 32 M. 13 S. N
LONGITUDE: 116 D. 10 M. 1 S. W
SUPPORTING AGENCY: IDAHO DEPARTMENT OF HEALTH
COMMENTS:

COUNTY (1420): SHOSHONE CO
SITE ADDR: SILVERKING SCHOOL GOVERNMENT GULCH
STATION TYPE (21): SUBURBAN - INDUSTRIAL
AQCR (062): EASTERN WASHINGTON-NORTHERN IDAHO
DIFF. GMT: WEST 08 HOURS

UTM ZONE: 11
UTM NORTHING: 5264700
UTM EASTING: 0056270
ELEVATION ABOVE GROUND: 025 FT.
ELEVATION ABOVE MSL: 2300 FT.

LOCATION: KELLOGG
SITECODE: 130840006F02
AGENCY TYPE: STATE
LATITUDE: 47 D. 32 M. 32 S. N
LONGITUDE: 116 D. 7 M. 23 S. W
SUPPORTING AGENCY: IDAHO DEPARTMENT OF HEALTH
COMMENTS: KELLOGG MEDICAL CLINIC

COUNTY (1420): SHOSHONE CO
SITE ADDR: 204 OREGON
STATION TYPE (21): SUBURBAN - INDUSTRIAL
AQCR (062): EASTERN WASHINGTON-NORTHERN IDAHO
DIFF. GMT: WEST 08 HOURS

UTM ZONE: 11
UTM NORTHING: 5265430
UTM EASTING: 0056000
ELEVATION ABOVE GROUND: 017 FT.
ELEVATION ABOVE MSL: 2330 FT.

```
LOCATION: KOOTENAI COUNTY          COUNTY (0860): KOOTENAI CO                    UTM ZONE: 11
SITECODE: 130860001F03             SITE ADDR: HIGHWAY 10 AT 4TH OF JULY SUMMIT   UTM NORTHING: 5274100
AGENCY TYPE: STATE                 STATION TYPE (41): REMOTE                     UTM EASTING: 00536200
LATITUDE: 47 D. 37 M. 22 S. N      AQCR (062): EASTERN WASHINGTON-NORTHERN IDAHO ELEVATION ABOVE GROUND: 036 FT.
LONGITUDE: 116 D. 31 M.  6 S. W    DIFF. GMT: WEST 08 HOURS                      ELEVATION ABOVE MSL: 3160 FT.
SUPPORTING AGENCY: IDAHO DEPARTMENT OF HEALTH
COMMENTS: ON SIGN POST NEAR HIWAY

LOCATION: KOOTENAI COUNTY          COUNTY (0860): KOOTENAI CO                    UTM ZONE: 11
SITECODE: 130860002F03             SITE ADDR: COEUR D'ALENE AIRPORT (COEUR D'ALENE) UTM NORTHING: 5291200
AGENCY TYPE: STATE                 STATION TYPE (32): RURAL - AGRICULTURAL       UTM EASTING: 00514200
LATITUDE: 47 D. 46 M. 40 S. N      AQCR (062): EASTERN WASHINGTON-NORTHERN IDAHO ELEVATION ABOVE GROUND: 015 FT.
LONGITUDE: 116 D. 48 M. 38 S. W    DIFF. GMT: WEST 08 HOURS                      ELEVATION ABOVE MSL: 2220 FT.
SUPPORTING AGENCY: IDAHO DEPARTMENT OF HEALTH
COMMENTS: BACKGROUND STATION EXCEPT DURING GRASS BURNING SEASON

LOCATION: LEWISTON                 COUNTY (1140): NEZ PERCE CO                   UTM ZONE:
SITECODE: 130940001A53             SITE ADDR: STATE HIGHWAY GARAGE NORTH-SOUTH HIGHWAY UTM NORTHING:
AGENCY TYPE: EPA/ATMOS. SURV.      STATION TYPE (21): SUBURBAN - INDUSTRIAL      UTM EASTING:
LATITUDE:    D.    M.    S.        AQCR (062): EASTERN WASHINGTON-NORTHERN IDAHO ELEVATION ABOVE GROUND: 020 FT.
LONGITUDE:    D.    M.    S.       DIFF. GMT: WEST 08 HOURS                      ELEVATION ABOVE MSL: 0750 FT.
SUPPORTING AGENCY: NORTH CENTRAL DISTRICT HEALTH DEPARTMENT
COMMENTS:

LOCATION: LEWISTON                 COUNTY (1140): NEZ PERCE CO                   UTM ZONE: 11
SITECODE: 130940001F02             SITE ADDR: STATE HIGHWAY GARAGE HWY 95 AT 26TH ST UTM NORTHING: 5141600
AGENCY TYPE: STATE                 STATION TYPE (21): SUBURBAN - INDUSTRIAL      UTM EASTING: 00503700
LATITUDE: 46 D. 25 M. 51 S. N      AQCR (062): EASTERN WASHINGTON-NORTHERN IDAHO ELEVATION ABOVE GROUND: 020 FT.
LONGITUDE: 116 D. 59 M. 27 S. W    DIFF. GMT: WEST 08 HOURS                      ELEVATION ABOVE MSL: 0750 FT.
SUPPORTING AGENCY: IDAHO DEPARTMENT OF HEALTH
COMMENTS: ON TOP OF OIL TANK WEST OF PEI

LOCATION: LEWISTON                 COUNTY (1140): NEZ PERCE CO                   UTM ZONE: 11
SITECODE: 130940002A50             SITE ADDR: 1221 F STREET                      UTM NORTHING: 5139950
AGENCY TYPE: EPA/ATMOS. SURV.      STATION TYPE (11): CENTER CITY - INDUSTRIAL   UTM EASTING: 00499260
LATITUDE: 46 D. 24 M. 54 S. N      AQCR (062): EASTERN WASHINGTON-NORTHERN IDAHO ELEVATION ABOVE GROUND: 020 FT.
LONGITUDE: 117 D.    M. 35 S. W    DIFF. GMT: WEST 08 HOURS                      ELEVATION ABOVE MSL: 0750 FT.
SUPPORTING AGENCY: NORTH CENTRAL DISTRICT HEALTH DEPARTMENT
COMMENTS:

LOCATION: LEWISTON                 COUNTY (1140): NEZ PERCE CO                   UTM ZONE: 11
SITECODE: 130940003F01             SITE ADDR: LEWISTON AIRPORT                   UTM NORTHING: 5135830
AGENCY TYPE: STATE                 STATION TYPE (22): SUBURBAN - RESIDENTIAL     UTM EASTING: 00499200
LATITUDE: 46 D. 22 M. 43 S. N      AQCR (062): EASTERN WASHINGTON-NORTHERN IDAHO ELEVATION ABOVE GROUND: 007 FT.
LONGITUDE: 117 D.    M. 37 S. W    DIFF. GMT: WEST 08 HOURS                      ELEVATION ABOVE MSL: 1500 FT.
SUPPORTING AGENCY: IDAHO DEPARTMENT OF HEALTH
COMMENTS:

LOCATION: LEWISTON                 COUNTY (1140): NEZ PERCE CO                   UTM ZONE: 11
SITECODE: 130940004F01             SITE ADDR: 207 3RD ST                         UTM NORTHING: 5140000
AGENCY TYPE: STATE                 STATION TYPE (13): CENTER CITY - COMMERCIAL   UTM EASTING: 00499000
LATITUDE: 46 D. 24 M. 59 S. N      AQCR (062): EASTERN WASHINGTON-NORTHERN IDAHO ELEVATION ABOVE GROUND: 020 FT.
LONGITUDE: 117 D.    M. 47 S. W    DIFF. GMT: WEST 08 HOURS                      ELEVATION ABOVE MSL: 0800 FT.
SUPPORTING AGENCY: IDAHO DEPARTMENT OF HEALTH
COMMENTS:

LOCATION: LEWISTON                 COUNTY (1140): NEZ PERCE CO                   UTM ZONE: 11
SITECODE: 130940005F01             SITE ADDR: 514 THAIN                          UTM NORTHING: 5136800
AGENCY TYPE: STATE                 STATION TYPE (22): SUBURBAN - RESIDENTIAL     UTM EASTING: 00502200
LATITUDE: 46 D. 23 M. 15 S. N      AQCR (062): EASTERN WASHINGTON-NORTHERN IDAHO ELEVATION ABOVE GROUND: 015 FT.
LONGITUDE: 116 D. 58 M. 17 S. W    DIFF. GMT: WEST 08 HOURS                      ELEVATION ABOVE MSL: 1500 FT.
SUPPORTING AGENCY: IDAHO DEPARTMENT OF HEALTH
COMMENTS: FIRE STATION ROOF

LOCATION: LEWISTON                 COUNTY (1140): NEZ PERCE CO                   UTM ZONE: 11
SITECODE: 130940006F02             SITE ADDR: LEWISTON WATER PLANT               UTM NORTHING: 5140500
AGENCY TYPE: STATE                 STATION TYPE (21): SUBURBAN - INDUSTRIAL      UTM EASTING: 00501000
LATITUDE: 46 D. 25 M. 15 S. N      AQCR (062): EASTERN WASHINGTON-NORTHERN IDAHO ELEVATION ABOVE GROUND: 007 FT.
LONGITUDE: 116 D. 59 M. 13 S. W    DIFF. GMT: WEST 08 HOURS                      ELEVATION ABOVE MSL: 0750 FT.
SUPPORTING AGENCY: IDAHO DEPARTMENT OF HEALTH
COMMENTS:

LOCATION: MOSCOW                   COUNTY (0880): LATAH CO                       UTM ZONE: 11
SITECODE: 131060001F01             SITE ADDR: CITY HALL 122 E 6TH                UTM NORTHING: 5141600
AGENCY TYPE: STATE                 STATION TYPE (13): CENTER CITY - COMMERCIAL   UTM EASTING: 00500400
LATITUDE: 46 D. 25 M. 51 S. N      AQCR (062): EASTERN WASHINGTON-NORTHERN IDAHO ELEVATION ABOVE GROUND: 020 FT.
LONGITUDE: 116 D. 59 M. 41 S. W    DIFF. GMT: WEST 08 HOURS                      ELEVATION ABOVE MSL: 2575 FT.
SUPPORTING AGENCY: IDAHO DEPARTMENT OF HEALTH
COMMENTS: CITY HALL

LOCATION: NAMPA                    COUNTY (0400): CANYON CO                      UTM ZONE: 11
SITECODE: 131120001F01             SITE ADDR: FIRE STATION 923 1ST SOUTH         UTM NORTHING: 4825100
AGENCY TYPE: STATE                 STATION TYPE (13): CENTER CITY - COMMERCIAL   UTM EASTING: 00535400
LATITUDE: 43 D. 34 M. 54 S. N      AQCR (064): METROPOLITAN BOISE                ELEVATION ABOVE GROUND: 012 FT.
LONGITUDE: 116 D. 33 M. 42 S. W    DIFF. GMT: WEST 07 HOURS                      ELEVATION ABOVE MSL: 2519 FT.
SUPPORTING AGENCY: IDAHO DEPARTMENT OF HEALTH
COMMENTS:

LOCATION: NEZ PERCE COUNTY         COUNTY (1140): NEZ PERCE CO                   UTM ZONE: 11
SITECODE: 131140001F02             SITE ADDR: 1/2 MI N W OF PEI MILL (LEWISTON)  UTM NORTHING: 5141000
AGENCY TYPE: STATE                 STATION TYPE (34): RURAL - INDUSTRIAL         UTM EASTING: 00500100
LATITUDE: 46 D. 25 M. 32 S. N      AQCR (062): EASTERN WASHINGTON-NORTHERN IDAHO ELEVATION ABOVE GROUND: 007 FT.
LONGITUDE: 116 D. 59 M. 55 S. W    DIFF. GMT: WEST 08 HOURS                      ELEVATION ABOVE MSL: 0750 FT.
SUPPORTING AGENCY: IDAHO DEPARTMENT OF HEALTH
COMMENTS: ONE HALF MI N W OF PEI MILL

LOCATION: NEZ PERCE COUNTY         COUNTY (1140): NEZ PERCE CO                   UTM ZONE: 11
SITECODE: 131140002F02             SITE ADDR: HIGHWAY 95 (LEWISTON)              UTM NORTHING: 5141800
AGENCY TYPE: STATE                 STATION TYPE (34): RURAL - INDUSTRIAL         UTM EASTING: 00501500
LATITUDE: 46 D. 25 M. 58 S. N      AQCR (062): EASTERN WASHINGTON-NORTHERN IDAHO ELEVATION ABOVE GROUND: 007 FT.
LONGITUDE: 116 D. 58 M. 50 S. W    DIFF. GMT: WEST 08 HOURS                      ELEVATION ABOVE MSL: 0750 FT.
SUPPORTING AGENCY: IDAHO DEPARTMENT OF HEALTH
COMMENTS: ONE HALF MI E OF STATE HWY GARAGE ON HWY 95
```

IDAHO

```
LOCATION: POCATELLO                  COUNTY (0080): BANNOCK CO                          UTM ZONE:
SITECODE: 131240001F01               SITE ADDR: 7TH & LANDER                            UTM NORTHING:
AGENCY TYPE: STATE                   STATION TYPE (22): SUBURBAN - RESIDENTIAL          UTM EASTING:
LATITUDE:     D.    M.    S. N       AQCR (061): EASTERN IDAHO                          ELEVATION ABOVE GROUND: 002 FT.
LONGITUDE:     D.    M.    S. W      DIFF. GMT: WEST 07 HOURS                           ELEVATION ABOVE MSL: 4494 FT.
SUPPORTING AGENCY: IDAHO DEPARTMENT OF HEALTH
COMMENTS:

LOCATION: POCATELLO                  COUNTY (0080): BANNOCK CO                          UTM ZONE: 11
SITECODE: 131240002F01               SITE ADDR: SEWAGE TREATMENT PLANT                  UTM NORTHING: 4752400
AGENCY TYPE: STATE                   STATION TYPE (34): RURAL - INDUSTRIAL              UTM EASTING: 00376400
LATITUDE: 42 D. 55 M.  2 S. N        AQCR (061): EASTERN IDAHO                          ELEVATION ABOVE GROUND: 015 FT.
LONGITUDE: 118 D. 30 M. 52 S. W      DIFF. GMT: WEST 07 HOURS                           ELEVATION ABOVE MSL: 4494 FT.
SUPPORTING AGENCY: IDAHO DEPARTMENT OF HEALTH
COMMENTS:

LOCATION: POCATELLO                  COUNTY (0080): BANNOCK CO                          UTM ZONE: 11
SITECODE: 131240003F01               SITE ADDR: GOULD & HAYS                            UTM NORTHING: 4747300
AGENCY TYPE: STATE                   STATION TYPE (32): RURAL - AGRICULTURAL            UTM EASTING: 00380300
LATITUDE: 42 D. 52 M. 15 S. N        AQCR (061): EASTERN IDAHO                          ELEVATION ABOVE GROUND: 014 FT.
LONGITUDE: 118 D. 27 M. 56 S. W      DIFF. GMT: WEST 07 HOURS                           ELEVATION ABOVE MSL: 4747 FT.
SUPPORTING AGENCY: IDAHO DEPARTMENT OF HEALTH
COMMENTS: FIRE STATION #2 ROOF

LOCATION: POCATELLO                  COUNTY (0080): BANNOCK CO                          UTM ZONE: 11
SITECODE: 131240003F02               SITE ADDR: GOULD & HAYS                            UTM NORTHING: 4747300
AGENCY TYPE: STATE                   STATION TYPE (32): RURAL - AGRICULTURAL            UTM EASTING: 00380300
LATITUDE: 42 D. 52 M. 19 S. N        AQCR (061): EASTERN IDAHO                          ELEVATION ABOVE GROUND: 014 FT.
LONGITUDE: 118 D. 27 M. 56 S. W      DIFF. GMT: WEST 07 HOURS                           ELEVATION ABOVE MSL: 4747 FT.
SUPPORTING AGENCY: IDAHO DEPARTMENT OF HEALTH
COMMENTS: FIRE STATION #2 ROOF

LOCATION: POCATELLO                  COUNTY (    ):                                     UTM ZONE: 11
SITECODE: 131240004F01               SITE ADDR:                                         UTM NORTHING: 4749600
AGENCY TYPE: STATE                   STATION TYPE (   ):                                UTM EASTING: 00379900
LATITUDE: 42 D. 53 M. 29 S. N        AQCR (    ):                                       ELEVATION ABOVE GROUND:      FT.
LONGITUDE: 118 D. 28 M. 15 S. W      DIFF. GMT: WEST 07 HOURS                           ELEVATION ABOVE MSL:      FT.
SUPPORTING AGENCY: IDAHO DEPARTMENT OF HEALTH
COMMENTS: HAWTHORNE JR HIGH SCHOOL ROOF

LOCATION: POCATELLO                  COUNTY (0080): BANNOCK CO                          UTM ZONE: 11
SITECODE: 131240004F02               SITE ADDR: 317 W ELDREDGE ROAD                     UTM NORTHING: 4749600
AGENCY TYPE: STATE                   STATION TYPE (22): SUBURBAN - RESIDENTIAL          UTM EASTING: 00379900
LATITUDE: 42 D. 53 M. 34 S. N        AQCR (061): EASTERN IDAHO                          ELEVATION ABOVE GROUND: 030 FT.
LONGITUDE: 118 D. 28 M. 15 S. W      DIFF. GMT: WEST 07 HOURS                           ELEVATION ABOVE MSL: 4474 FT.
SUPPORTING AGENCY: IDAHO DEPARTMENT OF HEALTH
COMMENTS: HAWTHORNE JR HIGH SCHOOL ROOF

LOCATION: POCATELLO                  COUNTY (0080): BANNOCK CO                          UTM ZONE: 11
SITECODE: 131240005F01               SITE ADDR: CARTER AND 8TH STREETS                  UTM NORTHING: 4746400
AGENCY TYPE: STATE                   STATION TYPE (22): SUBURBAN - RESIDENTIAL          UTM EASTING: 00382800
LATITUDE: 42 D. 51 M. 47 S. N        AQCR (061): EASTERN IDAHO                          ELEVATION ABOVE GROUND: 045 FT.
LONGITUDE: 118 D. 26 M.  5 S. W      DIFF. GMT: WEST 07 HOURS                           ELEVATION ABOVE MSL: 4474 FT.
SUPPORTING AGENCY: IDAHO DEPARTMENT OF HEALTH
COMMENTS: ON ROOF OF ISU PHYSICS BUILDING

LOCATION: POCATELLO                  COUNTY (0080): BANNOCK CO                          UTM ZONE: 11
SITECODE: 131240005F02               SITE ADDR: CARTER AND 8TH STREETS                  UTM NORTHING: 4746400
AGENCY TYPE: STATE                   STATION TYPE (22): SUBURBAN - RESIDENTIAL          UTM EASTING: 00382800
LATITUDE: 42 D. 51 M. 52 S. N        AQCR (061): EASTERN IDAHO                          ELEVATION ABOVE GROUND: 045 FT.
LONGITUDE: 118 D. 26 M.  5 S. W      DIFF. GMT: WEST 07 HOURS                           ELEVATION ABOVE MSL: 4474 FT.
SUPPORTING AGENCY: IDAHO DEPARTMENT OF HEALTH
COMMENTS: ON ROOF OF I.S.U. PHYSICS BUILDING

LOCATION: POCATELLO                  COUNTY (0080): BANNOCK CO                          UTM ZONE: 11
SITECODE: 131240006F02               SITE ADDR: 5045 HAWTHORNE ROAD                     UTM NORTHING: 4753600
AGENCY TYPE: STATE                   STATION TYPE (22): SUBURBAN - RESIDENTIAL          UTM EASTING: 00379400
LATITUDE: 42 D. 55 M. 43 S. N        AQCR (061): EASTERN IDAHO                          ELEVATION ABOVE GROUND: 015 FT.
LONGITUDE: 118 D. 28 M. 40 S. W      DIFF. GMT: WEST 07 HOURS                           ELEVATION ABOVE MSL: 4474 FT.
SUPPORTING AGENCY: IDAHO DEPARTMENT OF HEALTH
COMMENTS: ON CHUBBUCK ELEMENTARY ROOF

LOCATION: POWER COUNTY               COUNTY (1260): POWER CO                            UTM ZONE: 11
SITECODE: 131260001F02               SITE ADDR: PORTNEUF AT TECH FARM RD (POCATELLO)    UTM NORTHING: 4742500
AGENCY TYPE: STATE                   STATION TYPE (32): RURAL - AGRICULTURAL            UTM EASTING: 00384100
LATITUDE: 42 D. 49 M. 46 S. N        AQCR (061): EASTERN IDAHO                          ELEVATION ABOVE GROUND: 027 FT.
LONGITUDE: 118 D. 25 M.  5 S. W      DIFF. GMT: WEST 07 HOURS                           ELEVATION ABOVE MSL: 4474 FT.
SUPPORTING AGENCY: IDAHO DEPARTMENT OF HEALTH
COMMENTS: PORTNEUF AND TECH FARM RDS. ON FENCE POST

LOCATION: POWER COUNTY               COUNTY (1260): POWER CO                            UTM ZONE: 11
SITECODE: 131260002F02               SITE ADDR: HIGHWAY 30 (POCATELLO)                  UTM NORTHING: 4750400
AGENCY TYPE: STATE                   STATION TYPE (32): RURAL - AGRICULTURAL            UTM EASTING: 00369900
LATITUDE: 42 D. 53 M. 53 S. N        AQCR (061): EASTERN IDAHO                          ELEVATION ABOVE GROUND: 034 FT.
LONGITUDE: 118 D. 35 M. 41 S. W      DIFF. GMT: WEST 07 HOURS                           ELEVATION ABOVE MSL: 4474 FT.
SUPPORTING AGENCY: IDAHO DEPARTMENT OF HEALTH
COMMENTS: 3 MILES W ON OLD HWY FROM MIDPOINT BETWEEN FMC AND SIMPLOT'S

LOCATION: POWER COUNTY               COUNTY (1260): POWER CO                            UTM ZONE: 11
SITECODE: 131260003F02               SITE ADDR: HIGHWAY 30 (POCATELLO)                  UTM NORTHING: 4750900
AGENCY TYPE: STATE                   STATION TYPE (31): RURAL - NEAR URBAN              UTM EASTING: 00371900
LATITUDE: 42 D. 54 M. 11 S. N        AQCR (061): EASTERN IDAHO                          ELEVATION ABOVE GROUND: 034 FT.
LONGITUDE: 118 D. 34 M. 13 S. W      DIFF. GMT: WEST 07 HOURS                           ELEVATION ABOVE MSL: 4474 FT.
SUPPORTING AGENCY: IDAHO DEPARTMENT OF HEALTH
COMMENTS: 2 MILES W ON OLD HWY FROM POINT BETWEEN FMC AND SIMPLOT'S

LOCATION: POWER COUNTY               COUNTY (1260): POWER CO                            UTM ZONE: 11
SITECODE: 131260004F02               SITE ADDR: TYHEE & HILINE (POCATELLO)              UTM NORTHING: 4756000
AGENCY TYPE: STATE                   STATION TYPE (32): RURAL - AGRICULTURAL            UTM EASTING: 00381700
LATITUDE: 42 D. 57 M.  2 S. N        AQCR (061): EASTERN IDAHO                          ELEVATION ABOVE GROUND: 034 FT.
LONGITUDE: 118 D. 27 M.  1 S. W      DIFF. GMT: WEST 07 HOURS                           ELEVATION ABOVE MSL: 4474 FT.
SUPPORTING AGENCY: IDAHO DEPARTMENT OF HEALTH
COMMENTS: TYHEE AND HILINE RDS ON FENCE POST
```

```
LOCATION: POWER COUNTY              COUNTY (1260): POWER CO                          UTM ZONE: 11
SITECODE: 131260005F02              SITE ADDR: HIGHWAY 30 (POCATELLO)                UTM NORTHING: 4751400
AGENCY TYPE: STATE                  STATION TYPE (32): RURAL - AGRICULTURAL          UTM EASTING: 00373400
LATITUDE: 42 D. 54 M. 28 S. N       AQCR (061): EASTERN IDAHO                        ELEVATION ABOVE GROUND: 004 FT.
LONGITUDE: 118 D. 33 M.  3 S. W     DIFF. GMT: WEST 07 HOURS                         ELEVATION ABOVE MSL: 4474 FT.
SUPPORTING AGENCY: IDAHO DEPARTMENT OF HEALTH
COMMENTS: RUSS LINDLEY'S WEST OF FMC

LOCATION: SHOSHONE COUNTY           COUNTY (1420): SHOSHONE CO                       UTM ZONE: 11
SITECODE: 131420001F02              SITE ADDR: TEL POLE S OF SMELTERVILLE ON IND RD  UTM NORTHING: 5265200
AGENCY TYPE: STATE                  STATION TYPE (21): SUBURBAN - INDUSTRIAL         UTM EASTING: 00561100
LATITUDE: 47 D. 32 M. 27 S. N       AQCR (062): EASTERN WASHINGTON-NORTHERN IDAHO    ELEVATION ABOVE GROUND: 007 FT.
LONGITUDE: 116 D. 11 M. 17 S. W     DIFF. GMT: WEST 08 HOURS                         ELEVATION ABOVE MSL: 2200 FT.
SUPPORTING AGENCY: IDAHO DEPARTMENT OF HEALTH
COMMENTS: TELEPHONE POLE

LOCATION: SHOSHONE COUNTY           COUNTY (1420): SHOSHONE CO                       UTM ZONE: 11
SITECODE: 131420002F02              SITE ADDR: WBOUND ON RAMP TO HIWAY 10 (SMELTERVILLE) UTM NORTHING: 5266100
AGENCY TYPE: STATE                  STATION TYPE (21): SUBURBAN - INDUSTRIAL         UTM EASTING: 00562500
LATITUDE: 47 D. 32 M. 56 S. N       AQCR (062): EASTERN WASHINGTON-NORTHERN IDAHO    ELEVATION ABOVE GROUND: 036 FT.
LONGITUDE: 116 D. 10 M. 10 S. W     DIFF. GMT: WEST 08 HOURS                         ELEVATION ABOVE MSL: 2200 FT.
SUPPORTING AGENCY: IDAHO DEPARTMENT OF HEALTH
COMMENTS:

LOCATION: SHOSHONE COUNTY           COUNTY (1420): SHOSHONE CO                       UTM ZONE: 11
SITECODE: 131420003F02              SITE ADDR: 1/4 MI S OF WARDNER PO MAIN RD (WARDNER) UTM NORTHING: 5263200
AGENCY TYPE: STATE                  STATION TYPE (21): SUBURBAN - INDUSTRIAL         UTM EASTING: 00565200
LATITUDE: 47 D. 31 M. 21 S. N       AQCR (062): EASTERN WASHINGTON-NORTHERN IDAHO    ELEVATION ABOVE GROUND: 008 FT.
LONGITUDE: 116 D.  8 M.  2 S. W     DIFF. GMT: WEST 08 HOURS                         ELEVATION ABOVE MSL: 2550 FT.
SUPPORTING AGENCY: IDAHO DEPARTMENT OF HEALTH
COMMENTS: BETWEEN WARDNER (POP-500) AND MINES

LOCATION: SHOSHONE COUNTY           COUNTY (1420): SHOSHONE CO                       UTM ZONE: 11
SITECODE: 131420004F02              SITE ADDR: CITY HALL MAIN ST (SMELTERVILLE)      UTM NORTHING: 5265500
AGENCY TYPE: STATE                  STATION TYPE (11): CENTER CITY - INDUSTRIAL      UTM EASTING: 00561200
LATITUDE: 47 D. 32 M. 37 S. N       AQCR (062): EASTERN WASHINGTON-NORTHERN IDAHO    ELEVATION ABOVE GROUND: 015 FT.
LONGITUDE: 116 D. 11 M. 12 S. W     DIFF. GMT: WEST 08 HOURS                         ELEVATION ABOVE MSL: 2250 FT.
SUPPORTING AGENCY: IDAHO DEPARTMENT OF HEALTH
COMMENTS:

LOCATION: SHOSHONE COUNTY           COUNTY (1420): SHOSHONE CO                       UTM ZONE: 11
SITECODE: 131420005F02              SITE ADDR: KELLOGG AIRPORT (KELLOGG)             UTM NORTHING: 5266200
AGENCY TYPE: STATE                  STATION TYPE (34): RURAL - INDUSTRIAL            UTM EASTING: 00560800
LATITUDE: 47 D. 33 M.    S. N       AQCR (062): EASTERN WASHINGTON-NORTHERN IDAHO    ELEVATION ABOVE GROUND: 007 FT.
LONGITUDE: 116 D. 11 M. 31 S. W     DIFF. GMT: WEST 08 HOURS                         ELEVATION ABOVE MSL: 2210 FT.
SUPPORTING AGENCY: IDAHO DEPARTMENT OF HEALTH
COMMENTS:

LOCATION: SHOSHONE COUNTY           COUNTY (1420): SHOSHONE CO                       UTM ZONE: 11
SITECODE: 131420006F01              SITE ADDR: HIGHWAY 10 E OF WALLACE               UTM NORTHING: 5258100
AGENCY TYPE: STATE                  STATION TYPE (12): CENTER CITY - RESIDENTIAL     UTM EASTING: 00582100
LATITUDE: 47 D. 28 M. 29 S. N       AQCR (062): EASTERN WASHINGTON-NORTHERN IDAHO    ELEVATION ABOVE GROUND: 007 FT.
LONGITUDE: 115 D. 54 M. 38 S. W     DIFF. GMT: WEST 08 HOURS                         ELEVATION ABOVE MSL: 2480 FT.
SUPPORTING AGENCY: IDAHO DEPARTMENT OF HEALTH
COMMENTS: OLD HOSPITAL

LOCATION: SHOSHONE COUNTY           COUNTY (1420): SHOSHONE CO                       UTM ZONE: 11
SITECODE: 131420007F01              SITE ADDR: 937 E MULLAN, (OSBURN)                UTM NORTHING: 5261400
AGENCY TYPE: STATE                  STATION TYPE (13): CENTER CITY - COMMERCIAL      UTM EASTING: 00575900
LATITUDE: 47 D. 30 M. 18 S. N       AQCR (062): EASTERN WASHINGTON-NORTHERN IDAHO    ELEVATION ABOVE GROUND: 015 FT.
LONGITUDE: 115 D. 59 M. 32 S. W     DIFF. GMT: WEST 08 HOURS                         ELEVATION ABOVE MSL: 2460 FT.
SUPPORTING AGENCY: IDAHO DEPARTMENT OF HEALTH
COMMENTS: FIRE STATION ROOF

LOCATION: SHOSHONE COUNTY           COUNTY (1420): SHOSHONE CO                       UTM ZONE: 11
SITECODE: 131420008F02              SITE ADDR: 1/2 MI E OF LEAD SMELTER (KELLOGG)    UTM NORTHING: 5264800
AGENCY TYPE: STATE                  STATION TYPE (34): RURAL - INDUSTRIAL            UTM EASTING: 00563700
LATITUDE: 47 D. 32 M. 13 S. N       AQCR (062): EASTERN WASHINGTON-NORTHERN IDAHO    ELEVATION ABOVE GROUND: 006 FT.
LONGITUDE: 116 D.  9 M. 13 S. W     DIFF. GMT: WEST 08 HOURS                         ELEVATION ABOVE MSL: 2600 FT.
SUPPORTING AGENCY: IDAHO DEPARTMENT OF HEALTH
COMMENTS: ONE HALF MI E OF LEAD SMELTER ON HILLTOP

LOCATION: SHOSHONE COUNTY           COUNTY (1420): SHOSHONE CO                       UTM ZONE: 11
SITECODE: 131420009F02              SITE ADDR: NEAR SUNSHINE ANTIMONY PLANT (KELLOGG) UTM NORTHING: 5262900
AGENCY TYPE: STATE                  STATION TYPE (34): RURAL - INDUSTRIAL            UTM EASTING: 00570900
LATITUDE: 47 D. 31 M.  9 S. N       AQCR (062): EASTERN WASHINGTON-NORTHERN IDAHO    ELEVATION ABOVE GROUND: 007 FT.
LONGITUDE: 116 D.  3 M. 35 S. W     DIFF. GMT: WEST 08 HOURS                         ELEVATION ABOVE MSL: 2400 FT.
SUPPORTING AGENCY: IDAHO DEPARTMENT OF HEALTH
COMMENTS: 1/8 MI WEST OF SUNSHINE ANTIMONY PLANT

LOCATION: SHOSHONE COUNTY           COUNTY (1420): SHOSHONE CO                       UTM ZONE: 11
SITECODE: 131420010F02              SITE ADDR: NEAR SUNSHINE SILVER SMELTER (KELLOGG) UTM NORTHING: 5262000
AGENCY TYPE: STATE                  STATION TYPE (34): RURAL - INDUSTRIAL            UTM EASTING: 00570900
LATITUDE: 47 D. 30 M. 40 S. N       AQCR (062): EASTERN WASHINGTON-NORTHERN IDAHO    ELEVATION ABOVE GROUND: 007 FT.
LONGITUDE: 116 D.  3 M. 35 S. W     DIFF. GMT: WEST 08 HOURS                         ELEVATION ABOVE MSL: 2435 FT.
SUPPORTING AGENCY: IDAHO DEPARTMENT OF HEALTH
COMMENTS: ONE FOURTH MI S E OF SILVER SMELTER

LOCATION: SHOSHONE COUNTY           COUNTY (1420): SHOSHONE CO                       UTM ZONE: 11
SITECODE: 131420011F02              SITE ADDR: NE OF SUNSHINE SILVER SMELTER (KELLOGG) UTM NORTHING: 5262700
AGENCY TYPE: STATE                  STATION TYPE (34): RURAL - INDUSTRIAL            UTM EASTING: 00570800
LATITUDE: 47 D. 31 M.  3 S. N       AQCR (062): EASTERN WASHINGTON-NORTHERN IDAHO    ELEVATION ABOVE GROUND: 007 FT.
LONGITUDE: 116 D.  3 M. 35 S. W     DIFF. GMT: WEST 08 HOURS                         ELEVATION ABOVE MSL: 2420 FT.
SUPPORTING AGENCY: IDAHO DEPARTMENT OF HEALTH
COMMENTS: 1/4 MI NE OF SUNSHINE SMELTER

LOCATION: SHOSHONE COUNTY           COUNTY (1420): SHOSHONE CO                       UTM ZONE: 11
SITECODE: 131420012F02              SITE ADDR: MOUTH OF BIG CREEK (KELLOGG)          UTM NORTHING: 5264000
AGENCY TYPE: STATE                  STATION TYPE (34): RURAL - INDUSTRIAL            UTM EASTING: 00571500
LATITUDE: 47 D. 31 M. 44 S. N       AQCR (062): EASTERN WASHINGTON-NORTHERN IDAHO    ELEVATION ABOVE GROUND: 007 FT.
LONGITUDE: 116 D.  3 M.    S. W     DIFF. GMT: WEST 08 HOURS                         ELEVATION ABOVE MSL: 2380 FT.
SUPPORTING AGENCY: IDAHO DEPARTMENT OF HEALTH
COMMENTS: NEAR SUNSHINE SMELTER
```

IDAHO

LOCATION: SHOSHONE COUNTY
SITECODE: 131420013F02
AGENCY TYPE: STATE
LATITUDE: 47 D. 32 M. 26 S. N
LONGITUDE: 116 D. 8 M. 49 S. W
SUPPORTING AGENCY: IDAHO DEPARTMENT OF HEALTH
COMMENTS: EAST OF LEAD SMELTER

COUNTY (1420): SHOSHONE CO
SITE ADDR: HILL ROAD SE (SMELTERVILLE)
STATION TYPE (21): SUBURBAN - INDUSTRIAL
AQCR (062): EASTERN WASHINGTON-NORTHERN IDAHO
DIFF. GMT: WEST 08 HOURS

UTM ZONE: 11
UTM NORTHING: 5265200
UTM EASTING: 00564200
ELEVATION ABOVE GROUND: 006 FT.
ELEVATION ABOVE MSL: 2300 FT.

LOCATION: SHOSHONE COUNTY
SITECODE: 131420014F02
AGENCY TYPE: STATE
LATITUDE: 47 D. 33 M. 9 S. N
LONGITUDE: 116 D. 19 M. 1 S. W
SUPPORTING AGENCY: IDAHO DEPARTMENT OF HEALTH
COMMENTS: TELEPHONE POLE ON COUNTY LINE

COUNTY (1420): SHOSHONE CO
SITE ADDR: SHOSHONE-KOOTENIA COUNTY LINE
STATION TYPE (32): RURAL - AGRICULTURAL
AQCR (062): EASTERN WASHINGTON-NORTHERN IDAHO
DIFF. GMT: WEST 08 HOURS

UTM ZONE: 11
UTM NORTHING: 5266400
UTM EASTING: 00551400
ELEVATION ABOVE GROUND: 007 FT.
ELEVATION ABOVE MSL: 2200 FT.

LOCATION: SHOSHONE COUNTY
SITECODE: 131420015F02
AGENCY TYPE: STATE
LATITUDE: 47 D. 32 M. 41 S. N
LONGITUDE: 116 D. 13 M. 36 S. W
SUPPORTING AGENCY: IDAHO DEPARTMENT OF HEALTH
COMMENTS: SERVICE STATION NEAR FREEWAY EXIT

COUNTY (1420): SHOSHONE CO
SITE ADDR: PINEHURST EXIT OF HIWAY 90 (PINEHURST)
STATION TYPE (22): SUBURBAN - RESIDENTIAL
AQCR (062): EASTERN WASHINGTON-NORTHERN IDAHO
DIFF. GMT: WEST 08 HOURS

UTM ZONE: 11
UTM NORTHING: 5265600
UTM EASTING: 00558200
ELEVATION ABOVE GROUND: 008 FT.
ELEVATION ABOVE MSL: 2200 FT.

LOCATION: SODA SPRINGS
SITECODE: 131430001F02
AGENCY TYPE: STATE
LATITUDE: 42 D. 39 M. 20 S. N
LONGITUDE: 117 D. 34 M. 46 S. W
SUPPORTING AGENCY: IDAHO DEPARTMENT OF HEALTH
COMMENTS: 0.3 MILE N OF HWY 30 BEND AT SOUTH END OF TOWN

COUNTY (0420): CARIBOU CO
SITE ADDR: SODA SPRINGS
STATION TYPE (32): RURAL - AGRICULTURAL
AQCR (061): EASTERN IDAHO
DIFF. GMT: WEST 07 HOURS

UTM ZONE: 11
UTM NORTHING: 4722400
UTM EASTING: 00452500
ELEVATION ABOVE GROUND: 004 FT.
ELEVATION ABOVE MSL: 5779 FT.

LOCATION: SODA SPRINGS
SITECODE: 131430002F02
AGENCY TYPE: STATE
LATITUDE: D. M. S.
LONGITUDE: D. M. S.
SUPPORTING AGENCY: IDAHO DEPARTMENT OF HEALTH
COMMENTS: .7 MILE EAST OF HIGHWAY 34 ON CONDA ROAD ON POLE

COUNTY (0420): CARIBOU CO
SITE ADDR: CONDA ROAD (SODA SPRINGS)
STATION TYPE (32): RURAL - AGRICULTURAL
AQCR (061): EASTERN IDAHO
DIFF. GMT: WEST 07 HOURS

UTM ZONE:
UTM NORTHING:
UTM EASTING:
ELEVATION ABOVE GROUND: 004 FT.
ELEVATION ABOVE MSL: 5779 FT.

LOCATION: TWIN FALLS
SITECODE: 131460001F01
AGENCY TYPE: STATE
LATITUDE: 42 D. 33 M. 25 S. N
LONGITUDE: 114 D. 27 M. 41 S. W
SUPPORTING AGENCY: IDAHO DEPARTMENT OF HEALTH
COMMENTS: DISTRICT HEALTH DEPT ROOF

COUNTY (1480): TWIN FALLS CO
SITE ADDR: CITY HALL 321 2ND AVENUE
STATION TYPE (13): CENTER CITY - COMMERCIAL
AQCR (063): IDAHO
DIFF. GMT: WEST 07 HOURS

UTM ZONE: 11
UTM NORTHING: 4714400
UTM EASTING: 00708400
ELEVATION ABOVE GROUND: 020 FT.
ELEVATION ABOVE MSL: 3745 FT.

LOCATION: TWIN FALLS
SITECODE: 131460002F01
AGENCY TYPE: STATE
LATITUDE: 42 D. 35 M. 41 S. N
LONGITUDE: 114 D. 29 M. 21 S. W
SUPPORTING AGENCY: IDAHO DEPARTMENT OF HEALTH
COMMENTS: MAGIC VALLEY MEMORIAL HOSPITAL

COUNTY (1480): TWIN FALLS CO
SITE ADDR: 634 ADDISON AVE W
STATION TYPE (23): SUBURBAN - COMMERICAL
AQCR (063): IDAHO
DIFF. GMT: WEST 07 HOURS

UTM ZONE: 11
UTM NORTHING: 4718550
UTM EASTING: 00706000
ELEVATION ABOVE GROUND: 030 FT.
ELEVATION ABOVE MSL: 3745 FT.

LOCATION: TWIN FALLS COUNTY
SITECODE: 131480001F03
AGENCY TYPE: STATE
LATITUDE: 42 D. 32 M. 56 S. N
LONGITUDE: 114 D. 21 M. 8 S. W
SUPPORTING AGENCY: IDAHO DEPARTMENT OF HEALTH
COMMENTS: AGRICULTURAL EXPERIMENT STATION

COUNTY (1480): TWIN FALLS CO
SITE ADDR: HWY 30 5 MI E OF TWIN FALLS (TWIN FALLS)
STATION TYPE (32): RURAL - AGRICULTURAL
AQCR (063): IDAHO
DIFF. GMT: WEST 07 HOURS

UTM ZONE: 11
UTM NORTHING: 4713800
UTM EASTING: 00717400
ELEVATION ABOVE GROUND: 033 FT.
ELEVATION ABOVE MSL: 3900 FT.

LOCATION: WILMINGTON
SITECODE: 148360032G01
AGENCY TYPE: COUNTY
LATITUDE: 41 D. 18 M. 1 S. N
LONGITUDE: 88 D. 8 M. 5 S. W
SUPPORTING AGENCY: WILL COUNTY HEALTH DEPT
COMMENTS: 099110 09 WILMINGTON
COUNTY (8320): WILL CO
SITE ADDR: 201 N MAIN
STATION TYPE (23): SUBURBAN - COMMERICAL
AQCR (067): METROPOLITAN CHICAGO
DIFF. GMT: WEST 06 HOURS
UTM ZONE: 16
UTM NORTHING: 4572500
UTM EASTING: 00405000
ELEVATION ABOVE GROUND: 015 FT.
ELEVATION ABOVE MSL: 0600 FT.

LOCATION: S BELOIT ILL
SITECODE: 148400050F01
AGENCY TYPE: STATE
LATITUDE: D. M. S. N
LONGITUDE: D. M. S. W
SUPPORTING AGENCY: STATE OF ILLINOIS
COMMENTS:
COUNTY (8400): WINNEBAGO CO
SITE ADDR: NO SITE ADDRESS
STATION TYPE ( ):
AQCR (073): ROCKFORD-JANESVILLE-BELOIT
DIFF. GMT: WEST 06 HOURS
UTM ZONE:
UTM NORTHING:
UTM EASTING:
ELEVATION ABOVE GROUND: FT.
ELEVATION ABOVE MSL: FT.

LOCATION: ROCKFORD ILL
SITECODE: 148400051F01
AGENCY TYPE: STATE
LATITUDE: D. M. S. N
LONGITUDE: D. M. S. W
SUPPORTING AGENCY: STATE OF ILLINOIS
COMMENTS:
COUNTY (8400): WINNEBAGO CO
SITE ADDR: NO SITE ADDRESS
STATION TYPE ( ):
AQCR (073): ROCKFORD-JANESVILLE-BELOIT
DIFF. GMT: WEST 06 HOURS
UTM ZONE:
UTM NORTHING:
UTM EASTING:
ELEVATION ABOVE GROUND: FT.
ELEVATION ABOVE MSL: FT.

LOCATION: ROCKFORD ILL
SITECODE: 148400052F01
AGENCY TYPE: STATE
LATITUDE: D. M. S. N
LONGITUDE: D. M. S. W
SUPPORTING AGENCY: STATE OF ILLINOIS
COMMENTS:
COUNTY (8400): WINNEBAGO CO
SITE ADDR: NO SITE ADDRESS
STATION TYPE ( ):
AQCR (073): ROCKFORD-JANESVILLE-BELOIT
DIFF. GMT: WEST 06 HOURS
UTM ZONE:
UTM NORTHING:
UTM EASTING:
ELEVATION ABOVE GROUND: FT.
ELEVATION ABOVE MSL: FT.

LOCATION: WINNETKA
SITECODE: 148420001F01
AGENCY TYPE: STATE
LATITUDE: 39 D. 36 M. 23 S. N
LONGITUDE: 87 D. 31 M. 19 S. W
SUPPORTING AGENCY: STATE OF ILLINOIS EPA
COMMENTS: 016333 01 WINNETKA
COUNTY (1540): COOK CO
SITE ADDR: CROW ISLAND SCHOOL 112 WILLOW ROAD
STATION TYPE (22): SUBURBAN - RESIDENTIAL
AQCR (067): METROPOLITAN CHICAGO
DIFF. GMT: WEST 06 HOURS
UTM ZONE: 16
UTM NORTHING: 4384000
UTM EASTING: 00455200
ELEVATION ABOVE GROUND: 026 FT.
ELEVATION ABOVE MSL: 0626 FT.

LOCATION: WOOD RIVER
SITECODE: 148520001F01
AGENCY TYPE: STATE
LATITUDE: D. M. S.
LONGITUDE: D. M. S.
SUPPORTING AGENCY:
COMMENTS:
COUNTY (4680): MADISON CO
SITE ADDR: NO SITE ADDRESS
STATION TYPE ( ):
AQCR (070): METROPOLITAN ST. LOUIS
DIFF. GMT: WEST 06 HOURS
UTM ZONE:
UTM NORTHING:
UTM EASTING:
ELEVATION ABOVE GROUND: FT.
ELEVATION ABOVE MSL: FT.

LOCATION: WOOD RIVER
SITECODE: 148520002F01
AGENCY TYPE: STATE
LATITUDE: D. M. S.
LONGITUDE: D. M. S.
SUPPORTING AGENCY: STATE OF ILLINOIS ENVIRONMENTAL PROTECTION AGENCY
COMMENTS:
COUNTY (4680): MADISON CO
SITE ADDR: CITY HALL
STATION TYPE ( ):
AQCR (070): METROPOLITAN ST. LOUIS
DIFF. GMT: WEST 06 HOURS
UTM ZONE:
UTM NORTHING:
UTM EASTING:
ELEVATION ABOVE GROUND: FT.
ELEVATION ABOVE MSL: FT.

LOCATION: WOOD RIVER ILL
SITECODE: 148520003F01
AGENCY TYPE: STATE
LATITUDE: D. M. S. N
LONGITUDE: D. M. S. W
SUPPORTING AGENCY: STATE OF ILLINOIS
COMMENTS:
COUNTY (4680): MADISON CO
SITE ADDR: CREEK RD
STATION TYPE ( ):
AQCR (070): METROPOLITAN ST. LOUIS
DIFF. GMT: WEST 06 HOURS
UTM ZONE:
UTM NORTHING:
UTM EASTING:
ELEVATION ABOVE GROUND: FT.
ELEVATION ABOVE MSL: FT.

LOCATION: WOOD RIVER ILL
SITECODE: 148520004F01
AGENCY TYPE: STATE
LATITUDE: D. M. S. N
LONGITUDE: D. M. S. W
SUPPORTING AGENCY: STATE OF ILLINOIS
COMMENTS:
COUNTY (4680): MADISON CO
SITE ADDR: CONDIT & THOMPSON
STATION TYPE ( ):
AQCR (070): METROPOLITAN ST. LOUIS
DIFF. GMT: WEST 06 HOURS
UTM ZONE:
UTM NORTHING:
UTM EASTING:
ELEVATION ABOVE GROUND: FT.
ELEVATION ABOVE MSL: FT.

LOCATION: WOOD RIVER ILL
SITECODE: 148520005F01
AGENCY TYPE: STATE
LATITUDE: D. M. S. N
LONGITUDE: D. M. S. W
SUPPORTING AGENCY: STATE OF ILLINOIS
COMMENTS:
COUNTY (4680): MADISON CO
SITE ADDR: HWY 111 & 13TH
STATION TYPE ( ):
AQCR (070): METROPOLITAN ST. LOUIS
DIFF. GMT: WEST 06 HOURS
UTM ZONE:
UTM NORTHING:
UTM EASTING:
ELEVATION ABOVE GROUND: FT.
ELEVATION ABOVE MSL: FT.

LOCATION: WOOD RIVER ILL
SITECODE: 148520006F01
AGENCY TYPE: STATE
LATITUDE: D. M. S. N
LONGITUDE: D. M. S. W
SUPPORTING AGENCY: STATE OF ILLINOIS
COMMENTS:
COUNTY (4680): MADISON CO
SITE ADDR: 9TH & AIRLINE
STATION TYPE ( ):
AQCR (070): METROPOLITAN ST. LOUIS
DIFF. GMT: WEST 06 HOURS
UTM ZONE:
UTM NORTHING:
UTM EASTING:
ELEVATION ABOVE GROUND: FT.
ELEVATION ABOVE MSL: FT.

LOCATION: WOOD RIVER
SITECODE: 148520007F01
AGENCY TYPE: STATE
LATITUDE: 38 D. 51 M. 35 S. N
LONGITUDE: 90 D. 6 M. 22 S. W
SUPPORTING AGENCY: STATE OF ILLINOIS EPA
COMMENTS: 060115 03 WOOD RIVER
COUNTY (4680): MADISON CO
SITE ADDR: WATER TREATMENT PLANT 54 WALCOTT
STATION TYPE (21): SUBURBAN - INDUSTRIAL
AQCR (070): METROPOLITAN ST. LOUIS
DIFF. GMT: WEST 06 HOURS
UTM ZONE: 15
UTM NORTHING: 4305000
UTM EASTING: 00751100
ELEVATION ABOVE GROUND: 015 FT.
ELEVATION ABOVE MSL: 0465 FT.

LOCATION: GRANITE CITY ILL
SITECODE: 149680061F01
AGENCY TYPE: STATE
LATITUDE: D. M. S. N
LONGITUDE: D. M. S. W
SUPPORTING AGENCY: STATE OF ILLINOIS
COMMENTS:
COUNTY (4680): MADISON CO
SITE ADDR: NO SITE ADDRESS
STATION TYPE ( ):
AQCR (070): METROPOLITAN ST. LOUIS
DIFF. GMT: WEST 06 HOURS
UTM ZONE:
UTM NORTHING:
UTM EASTING:
ELEVATION ABOVE GROUND: FT.
ELEVATION ABOVE MSL: FT.

ILLINOIS

```
LOCATION: AOKENA ILL                COUNTY (8320): WILL CO                    UTM ZONE:
SITECODE: 148320055F01              SITE ADDR: NO SITE ADDRESS                UTM NORTHING:
AGENCY TYPE: STATE                  STATION TYPE (  ):                        UTM EASTING:
LATITUDE:    D.    M.    S. N       AQCR (067): METROPOLITAN CHICAGO          ELEVATION ABOVE GROUND:     FT.
LONGITUDE:     D.    M.    S. W     DIFF. GMT: WEST 06 HOURS                  ELEVATION ABOVE MSL:      FT.
SUPPORTING AGENCY: STATE OF ILLINOIS
COMMENTS:

LOCATION: JOLIET ILL                COUNTY (8320): WILL CO                    UTM ZONE:
SITECODE: 148320056F01              SITE ADDR: NO SITE ADDRESS                UTM NORTHING:
AGENCY TYPE: STATE                  STATION TYPE (  ):                        UTM EASTING:
LATITUDE:    D.    M.    S. N       AQCR (067): METROPOLITAN CHICAGO          ELEVATION ABOVE GROUND:     FT.
LONGITUDE:     D.    M.    S. W     DIFF. GMT: WEST 06 HOURS                  ELEVATION ABOVE MSL:      FT.
SUPPORTING AGENCY: STATE OF ILLINOIS
COMMENTS:

LOCATION: JOLIET ILL                COUNTY (8320): WILL CO                    UTM ZONE:
SITECODE: 148320057F01              SITE ADDR: NO SITE ADDRESS                UTM NORTHING:
AGENCY TYPE: STATE                  STATION TYPE (  ):                        UTM EASTING:
LATITUDE:    D.    M.    S. N       AQCR (067): METROPOLITAN CHICAGO          ELEVATION ABOVE GROUND:     FT.
LONGITUDE:     D.    M.    S. W     DIFF. GMT: WEST 06 HOURS                  ELEVATION ABOVE MSL:      FT.
SUPPORTING AGENCY: STATE OF ILLINOIS
COMMENTS:

LOCATION: WILMINGTON ILL            COUNTY (8320): WILL CO                    UTM ZONE:
SITECODE: 148320058F01              SITE ADDR: NO SITE ADDRESS                UTM NORTHING:
AGENCY TYPE: STATE                  STATION TYPE (  ):                        UTM EASTING:
LATITUDE:    D.    M.    S. N       AQCR (067): METROPOLITAN CHICAGO          ELEVATION ABOVE GROUND:     FT.
LONGITUDE:     D.    M.    S. W     DIFF. GMT: WEST 06 HOURS                  ELEVATION ABOVE MSL:      FT.
SUPPORTING AGENCY: STATE OF ILLINOIS
COMMENTS:

LOCATION: JOLIET ILL                COUNTY (8320): WILL CO                    UTM ZONE:
SITECODE: 148320059F01              SITE ADDR: NO SITE ADDRESS                UTM NORTHING:
AGENCY TYPE: STATE                  STATION TYPE (  ):                        UTM EASTING:
LATITUDE:    D.    M.    S. N       AQCR (067): METROPOLITAN CHICAGO          ELEVATION ABOVE GROUND:     FT.
LONGITUDE:     D.    M.    S. W     DIFF. GMT: WEST 06 HOURS                  ELEVATION ABOVE MSL:      FT.
SUPPORTING AGENCY: STATE OF ILLINOIS
COMMENTS:

LOCATION: JOLIET ILL                COUNTY (8320): WILL CO                    UTM ZONE:
SITECODE: 148320060F01              SITE ADDR: NO SITE ADDRESS                UTM NORTHING:
AGENCY TYPE: STATE                  STATION TYPE (  ):                        UTM EASTING:
LATITUDE:    D.    M.    S. N       AQCR (067): METROPOLITAN CHICAGO          ELEVATION ABOVE GROUND:     FT.
LONGITUDE:     D.    M.    S. W     DIFF. GMT: WEST 06 HOURS                  ELEVATION ABOVE MSL:      FT.
SUPPORTING AGENCY: STATE OF ILLINOIS
COMMENTS:

LOCATION: FRANKFORT TWP ILL         COUNTY (8320): WILL CO                    UTM ZONE:
SITECODE: 148320061F01              SITE ADDR: NO SITE ADDRESS                UTM NORTHING:
AGENCY TYPE: STATE                  STATION TYPE (  ):                        UTM EASTING:
LATITUDE:    D.    M.    S. N       AQCR (067): METROPOLITAN CHICAGO          ELEVATION ABOVE GROUND:     FT.
LONGITUDE:     D.    M.    S. W     DIFF. GMT: WEST 06 HOURS                  ELEVATION ABOVE MSL:      FT.
SUPPORTING AGENCY: STATE OF ILLINOIS
COMMENTS:

LOCATION: ROCKDALE ILL              COUNTY (8320): WILL CO                    UTM ZONE:
SITECODE: 148320062F01              SITE ADDR: NO SITE ADDRESS                UTM NORTHING:
AGENCY TYPE: STATE                  STATION TYPE (  ):                        UTM EASTING:
LATITUDE:    D.    M.    S. N       AQCR (067): METROPOLITAN CHICAGO          ELEVATION ABOVE GROUND:     FT.
LONGITUDE:     D.    M.    S. W     DIFF. GMT: WEST 06 HOURS                  ELEVATION ABOVE MSL:      FT.
SUPPORTING AGENCY: STATE OF ILLINOIS
COMMENTS:

LOCATION: JOLIET ILL                COUNTY (8320): WILL CO                    UTM ZONE:
SITECODE: 148320063F01              SITE ADDR: NO SITE ADDRESS                UTM NORTHING:
AGENCY TYPE: STATE                  STATION TYPE (  ):                        UTM EASTING:
LATITUDE:    D.    M.    S. N       AQCR (067): METROPOLITAN CHICAGO          ELEVATION ABOVE GROUND:     FT.
LONGITUDE:     D.    M.    S. W     DIFF. GMT: WEST 06 HOURS                  ELEVATION ABOVE MSL:      FT.
SUPPORTING AGENCY: STATE OF ILLINOIS
COMMENTS:

LOCATION: JOLIET ILL                COUNTY (8320): WILL CO                    UTM ZONE:
SITECODE: 148320064F01              SITE ADDR: NO SITE ADDRESS                UTM NORTHING:
AGENCY TYPE: STATE                  STATION TYPE (  ):                        UTM EASTING:
LATITUDE:    D.    M.    S. N       AQCR (067): METROPOLITAN CHICAGO          ELEVATION ABOVE GROUND:     FT.
LONGITUDE:     D.    M.    S. W     DIFF. GMT: WEST 06 HOURS                  ELEVATION ABOVE MSL:      FT.
SUPPORTING AGENCY: STATE OF ILLINOIS
COMMENTS:

LOCATION: CRETE ILL                 COUNTY (8320): WILL CO                    UTM ZONE:
SITECODE: 148320065F01              SITE ADDR: NO SITE ADDRESS                UTM NORTHING:
AGENCY TYPE: STATE                  STATION TYPE (  ):                        UTM EASTING:
LATITUDE:    D.    M.    S. N       AQCR (067): METROPOLITAN CHICAGO          ELEVATION ABOVE GROUND:     FT.
LONGITUDE:     D.    M.    S. W     DIFF. GMT: WEST 06 HOURS                  ELEVATION ABOVE MSL:      FT.
SUPPORTING AGENCY: STATE OF ILLINOIS
COMMENTS:

LOCATION: WILMETTE                  COUNTY (1540): COOK CO                    UTM ZONE:
SITECODE: 148360001G01              SITE ADDR:                                UTM NORTHING:
AGENCY TYPE: COUNTY                 STATION TYPE (  ):                        UTM EASTING:
LATITUDE:    D.    M.    S.         AQCR (067): METROPOLITAN CHICAGO          ELEVATION ABOVE GROUND:     FT.
LONGITUDE:     D.    M.    S.       DIFF. GMT: WEST 06 HOURS                  ELEVATION ABOVE MSL:      FT.
SUPPORTING AGENCY: COOK COUNTY AIR POLLUTION CONTROL BUREAU
COMMENTS:

LOCATION: WILMINGTON ILL            COUNTY (8320): WILL CO                    UTM ZONE:
SITECODE: 148380001F01              SITE ADDR: POLICE STATION                 UTM NORTHING:
AGENCY TYPE: STATE                  STATION TYPE (  ):                        UTM EASTING:
LATITUDE:    D.    M.    S. N       AQCR (067): METROPOLITAN CHICAGO          ELEVATION ABOVE GROUND:     FT.
LONGITUDE:     D.    M.    S. W     DIFF. GMT: WEST 06 HOURS                  ELEVATION ABOVE MSL:      FT.
SUPPORTING AGENCY: STATE OF ILLINOIS
COMMENTS:
```

```
LOCATION: WHEATON                    COUNTY (1980): DU PAGE CO                          UTM ZONE: 16
SITECODE: 148220002F01               SITE ADDR: COUNTY COURTHOUSE 201 REBER ST          UTM NORTHING: 4675000
AGENCY TYPE: STATE                   STATION TYPE (13): CENTER CITY - COMMERCIAL        UTM EASTING: 0046500
LATITUDE: 36 D. 49 M. 20 S. N        AQCR (067): METROPOLITAN CHICAGO                   ELEVATION ABOVE GROUND: 050 FT.
LONGITUDE:  87 D. 24 M. 33 S. W      DIFF. GMT: WEST 06 HOURS                           ELEVATION ABOVE MSL: 0750 FT.
SUPPORTING AGENCY: STATE OF ILLINOIS EPA
COMMENTS: 022105 01 WHEATON

LOCATION: STERLING ILL               COUNTY (8300): WHITESIDE CO                        UTM ZONE:
SITECODE: 148300050F01               SITE ADDR: NO SITE ADDRESS                         UTM NORTHING:
AGENCY TYPE: STATE                   STATION TYPE (  ):                                 UTM EASTING:
LATITUDE:    D.    M.    S. N        AQCR (069): METROPOLITAN QUAD CITIES               ELEVATION ABOVE GROUND:     FT.
LONGITUDE:     D.    M.    S. W      DIFF. GMT: WEST 06 HOURS                           ELEVATION ABOVE MSL:      FT.
SUPPORTING AGENCY: STATE OF ILLINOIS
COMMENTS:

LOCATION: ROCKDALE ILL               COUNTY (8320): WILL CO                             UTM ZONE:
SITECODE: 148320001F01               SITE ADDR: NO SITE ADDRESS                         UTM NORTHING:
AGENCY TYPE: STATE                   STATION TYPE (  ):                                 UTM EASTING:
LATITUDE:    D.    M.    S. N        AQCR (067): METROPOLITAN CHICAGO                   ELEVATION ABOVE GROUND:     FT.
LONGITUDE:     D.    M.    S. W      DIFF. GMT: WEST 06 HOURS                           ELEVATION ABOVE MSL:      FT.
SUPPORTING AGENCY: STATE OF ILLINOIS
COMMENTS:

LOCATION: MONEKA ILL                 COUNTY (8320): WILL CO                             UTM ZONE:
SITECODE: 148320002F01               SITE ADDR: NO SITE ADDRESS                         UTM NORTHING:
AGENCY TYPE: STATE                   STATION TYPE (  ):                                 UTM EASTING:
LATITUDE:    D.    M.    S. N        AQCR (067): METROPOLITAN CHICAGO                   ELEVATION ABOVE GROUND:     FT.
LONGITUDE:     D.    M.    S. W      DIFF. GMT: WEST 06 HOURS                           ELEVATION ABOVE MSL:      FT.
SUPPORTING AGENCY: STATE OF ILLINOIS
COMMENTS:

LOCATION: MONEE ILL                  COUNTY (8320): WILL CO                             UTM ZONE:
SITECODE: 148320003F01               SITE ADDR: NO SITE ADDRESS                         UTM NORTHING:
AGENCY TYPE: STATE                   STATION TYPE (  ):                                 UTM EASTING:
LATITUDE:    D.    M.    S. N        AQCR (067): METROPOLITAN CHICAGO                   ELEVATION ABOVE GROUND:     FT.
LONGITUDE:     D.    M.    S. W      DIFF. GMT: WEST 06 HOURS                           ELEVATION ABOVE MSL:      FT.
SUPPORTING AGENCY: STATE OF ILLINOIS
COMMENTS:

LOCATION: WILL COUNTY                COUNTY (8320): WILL CO                             UTM ZONE: 16
SITECODE: 148320004G01               SITE ADDR: WELL #2 PUMPING STA (ROCKDALE) )        UTM NORTHING: 4595000
AGENCY TYPE: COUNTY                  STATION TYPE (22): SUBURBAN - RESIDENTIAL          UTM EASTING: 0040500
LATITUDE: 41 D. 30 M. 10 S. N        AQCR (067): METROPOLITAN CHICAGO                   ELEVATION ABOVE GROUND: 015 FT.
LONGITUDE:  88 D.  8 M. 18 S. W      DIFF. GMT: WEST 06 HOURS                           ELEVATION ABOVE MSL: 0635 FT.
SUPPORTING AGENCY: WILL COUNTY HEALTH DEPT
COMMENTS: 099085 07 ROCKDALE

LOCATION: WILL COUNTY                COUNTY (8320): WILL CO                             UTM ZONE: 16
SITECODE: 148320005G01               SITE ADDR: 432 E MAIN ST (MONEE)                   UTM NORTHING: 4585100
AGENCY TYPE: COUNTY                  STATION TYPE (22): SUBURBAN - RESIDENTIAL          UTM EASTING: 0043750O
LATITUDE: 41 D. 25 M.  1 S. N        AQCR (067): METROPOLITAN CHICAGO                   ELEVATION ABOVE GROUND: 015 FT.
LONGITUDE:  87 D. 44 M. 52 S. W      DIFF. GMT: WEST 06 HOURS                           ELEVATION ABOVE MSL: 0715 FT.
SUPPORTING AGENCY: WILL COUNTY HEALTH DEPT
COMMENTS: 099065 03 MONEE

LOCATION: WILL COUNTY                COUNTY (8320): WILL CO                             UTM ZONE: 16
SITECODE: 148320006G01               SITE ADDR: 10940 FRONT ST                          UTM NORTHING: 4680000
AGENCY TYPE: COUNTY                  STATION TYPE (22): SUBURBAN - RESIDENTIAL          UTM EASTING: 0042350O
LATITUDE: 42 D. 21 M. 37 S. N        AQCR (067): METROPOLITAN CHICAGO                   ELEVATION ABOVE GROUND: 015 FT.
LONGITUDE:  87 D. 55 M. 44 S. W      DIFF. GMT: WEST 06 HOURS                           ELEVATION ABOVE MSL: 0715 FT.
SUPPORTING AGENCY: WILL COUNTY HEALTH DEPT
COMMENTS: 099060 02 MOKENA

LOCATION: FRANKFORT TWP ILL          COUNTY (8320): WILL CO                             UTM ZONE:
SITECODE: 148320050F01               SITE ADDR: NO SITE ADDRESS                         UTM NORTHING:
AGENCY TYPE: STATE                   STATION TYPE (  ):                                 UTM EASTING:
LATITUDE:    D.    M.    S. N        AQCR (067): METROPOLITAN CHICAGO                   ELEVATION ABOVE GROUND:     FT.
LONGITUDE:     D.    M.    S. W      DIFF. GMT: WEST 06 HOURS                           ELEVATION ABOVE MSL:      FT.
SUPPORTING AGENCY: STATE OF ILLINOIS
COMMENTS:

LOCATION: MONEE TWP ILL              COUNTY (8320): WILL CO                             UTM ZONE:
SITECODE: 148320051F01               SITE ADDR: NO SITE ADDRESS                         UTM NORTHING:
AGENCY TYPE: STATE                   STATION TYPE (  ):                                 UTM EASTING:
LATITUDE:    D.    M.    S. N        AQCR (067): METROPOLITAN CHICAGO                   ELEVATION ABOVE GROUND:     FT.
LONGITUDE:     D.    M.    S. W      DIFF. GMT: WEST 06 HOURS                           ELEVATION ABOVE MSL:      FT.
SUPPORTING AGENCY: STATE OF ILLINOIS
COMMENTS:

LOCATION: ROMEOVILLE ILL             COUNTY (8320): WILL CO                             UTM ZONE:
SITECODE: 148320052F01               SITE ADDR: NO SITE ADDRESS                         UTM NORTHING:
AGENCY TYPE: STATE                   STATION TYPE (  ):                                 UTM EASTING:
LATITUDE:    D.    M.    S. N        AQCR (067): METROPOLITAN CHICAGO                   ELEVATION ABOVE GROUND:     FT.
LONGITUDE:     D.    M.    S. W      DIFF. GMT: WEST 06 HOURS                           ELEVATION ABOVE MSL:      FT.
SUPPORTING AGENCY: STATE OF ILLINOIS
COMMENTS:

LOCATION: LOCKPORT ILL               COUNTY (8320): WILL CO                             UTM ZONE:
SITECODE: 148320053F01               SITE ADDR: NO SITE ADDRESS                         UTM NORTHING:
AGENCY TYPE: STATE                   STATION TYPE (  ):                                 UTM EASTING:
LATITUDE:    D.    M.    S. N        AQCR (067): METROPOLITAN CHICAGO                   ELEVATION ABOVE GROUND:     FT.
LONGITUDE:     D.    M.    S. W      DIFF. GMT: WEST 06 HOURS                           ELEVATION ABOVE MSL:      FT.
SUPPORTING AGENCY: STATE OF ILLINOIS
COMMENTS:

LOCATION: JOLIET ILL                 COUNTY (8320): WILL CO                             UTM ZONE:
SITECODE: 148320054F01               SITE ADDR: NO SITE ADDRESS                         UTM NORTHING:
AGENCY TYPE: STATE                   STATION TYPE (  ):                                 UTM EASTING:
LATITUDE:    D.    M.    S. N        AQCR (067): METROPOLITAN CHICAGO                   ELEVATION ABOVE GROUND:     FT.
LONGITUDE:     D.    M.    S. W      DIFF. GMT: WEST 06 HOURS                           ELEVATION ABOVE MSL:      FT.
SUPPORTING AGENCY: STATE OF ILLINOIS
COMMENTS:
```

ILLINOIS

LOCATION: STERLING
SITECODE: 147600001F01
AGENCY TYPE: STATE
LATITUDE: 41 D. 47 M. 31 S. N
LONGITUDE: 89 D. 41 M. 45 S. W
SUPPORTING AGENCY: STATE OF ILLINOIS EPA
COMMENTS: 098050 01 STERLING

COUNTY (8300): WHITESIDE CO
SITE ADDR: FIRE STATION 110 W 5TH ST
STATION TYPE (13): CENTER CITY - COMMERCIAL
AQCR (069): METROPOLITAN QUAD CITIES
DIFF. GMT: WEST 06 HOURS

UTM ZONE: 16
UTM NORTHING: 4630000
UTM EASTING: 276000
ELEVATION ABOVE GROUND: 028 FT.
ELEVATION ABOVE MSL: 0700 FT.

LOCATION: PEKIN ILL
SITECODE: 147600050F01
AGENCY TYPE: STATE
LATITUDE: D. M. S. N
LONGITUDE: D. M. S. W
SUPPORTING AGENCY: STATE OF ILLINOIS
COMMENTS:

COUNTY (7600): TAZEWELL CO
SITE ADDR: NO SITE ADDRESS
STATION TYPE ( ):
AQCR (065): BURLINGTON-KEOKUK
DIFF. GMT: WEST 06 HOURS

UTM ZONE:
UTM NORTHING:
UTM EASTING:
ELEVATION ABOVE GROUND: FT.
ELEVATION ABOVE MSL: FT.

LOCATION: E PEORIA ILL
SITECODE: 147600051F01
AGENCY TYPE: STATE
LATITUDE: D. M. S. N
LONGITUDE: D. M. S. W
SUPPORTING AGENCY: STATE OF ILLINOIS
COMMENTS:

COUNTY (7600): TAZEWELL CO
SITE ADDR: NO SITE ADDRESS
STATION TYPE ( ):
AQCR (065): BURLINGTON-KEOKUK
DIFF. GMT: WEST 06 HOURS

UTM ZONE:
UTM NORTHING:
UTM EASTING:
ELEVATION ABOVE GROUND: FT.
ELEVATION ABOVE MSL: FT.

LOCATION: PEKIN ILL
SITECODE: 147600052F01
AGENCY TYPE: STATE
LATITUDE: D. M. S. N
LONGITUDE: D. M. S. W
SUPPORTING AGENCY: STATE OF ILLINOIS
COMMENTS:

COUNTY (7600): TAZEWELL CO
SITE ADDR: NO SITE ADDRESS
STATION TYPE ( ):
AQCR (065): BURLINGTON-KEOKUK
DIFF. GMT: WEST 06 HOURS

UTM ZONE:
UTM NORTHING:
UTM EASTING:
ELEVATION ABOVE GROUND: FT.
ELEVATION ABOVE MSL: FT.

LOCATION: TINLEY PARK ILL
SITECODE: 147660001F01
AGENCY TYPE: STATE
LATITUDE: D. M. S. N
LONGITUDE: D. M. S. W
SUPPORTING AGENCY: STATE OF ILLINOIS
COMMENTS:

COUNTY (1540): COOK CO
SITE ADDR: CITY HALL
STATION TYPE ( ):
AQCR (067): METROPOLITAN CHICAGO
DIFF. GMT: WEST 06 HOURS

UTM ZONE:
UTM NORTHING:
UTM EASTING:
ELEVATION ABOVE GROUND: FT.
ELEVATION ABOVE MSL: FT.

LOCATION: VENICE ILL
SITECODE: 147760001F01
AGENCY TYPE: STATE
LATITUDE: D. M. S. N
LONGITUDE: D. M. S. W
SUPPORTING AGENCY: STATE OF ILLINOIS
COMMENTS:

COUNTY (4680): MADISON CO
SITE ADDR: BLAIR FLEM SCHOOL
STATION TYPE ( ):
AQCR (070): METROPOLITAN ST. LOUIS
DIFF. GMT: WEST 06 HOURS

UTM ZONE:
UTM NORTHING:
UTM EASTING:
ELEVATION ABOVE GROUND: FT.
ELEVATION ABOVE MSL: FT.

LOCATION: VENICE
SITECODE: 147760002F01
AGENCY TYPE: STATE
LATITUDE: D. M. S.
LONGITUDE: D. M. S.
SUPPORTING AGENCY: STATE OF ILLINOIS ENVIRONMENTAL PROTECTION AGENCY
COMMENTS:

COUNTY (4860): MASCOUTAH
SITE ADDR: CITY HALL
STATION TYPE ( ):
AQCR (070): METROPOLITAN ST. LOUIS
DIFF. GMT: WEST 06 HOURS

UTM ZONE:
UTM NORTHING:
UTM EASTING:
ELEVATION ABOVE GROUND: FT.
ELEVATION ABOVE MSL: FT.

LOCATION: DANVILLE ILL
SITECODE: 147780050F01
AGENCY TYPE: STATE
LATITUDE: D. M. S. N
LONGITUDE: D. M. S. W
SUPPORTING AGENCY: STATE OF ILLINOIS
COMMENTS:

COUNTY (7780): VERMILION CO
SITE ADDR: NO SITE ADDRESS
STATION TYPE ( ):
AQCR (066): EAST CENTRAL ILLINOIS
DIFF. GMT: WEST 06 HOURS

UTM ZONE:
UTM NORTHING:
UTM EASTING:
ELEVATION ABOVE GROUND: FT.
ELEVATION ABOVE MSL: FT.

LOCATION: IRVINGTON ILL
SITECODE: 147920050F01
AGENCY TYPE: STATE
LATITUDE: D. M. S. N
LONGITUDE: D. M. S. W
SUPPORTING AGENCY: STATE OF ILLINOIS
COMMENTS:

COUNTY (7920): WASHINGTON CO
SITE ADDR: NO SITE ADDRESS
STATION TYPE ( ):
AQCR (070): METROPOLITAN ST. LOUIS
DIFF. GMT: WEST 06 HOURS

UTM ZONE:
UTM NORTHING:
UTM EASTING:
ELEVATION ABOVE GROUND: FT.
ELEVATION ABOVE MSL: FT.

LOCATION: WAUKEGAN
SITECODE: 148020001F01
AGENCY TYPE: STATE
LATITUDE: 38 D. 57 M. 44 S. N
LONGITUDE: 87 D. 29 M. 1 S. W
SUPPORTING AGENCY: STATE OF ILLINOIS EPA
COMMENTS: 069190 01 WAUKEGAN

COUNTY (4000): LAKE CO
SITE ADDR: CITY HALL 106 UTICA ST
STATION TYPE (13): CENTER CITY - COMMERCIAL
AQCR (067): METROPOLITAN CHICAGO
DIFF. GMT: WEST 06 HOURS

UTM ZONE: 16
UTM NORTHING: 4312500
UTM EASTING: 0045800
ELEVATION ABOVE GROUND: 025 FT.
ELEVATION ABOVE MSL: 0625 FT.

LOCATION: WEST CHICAGO
SITECODE: 148080001F01
AGENCY TYPE: STATE
LATITUDE: 41 D. 54 M. 42 S. N
LONGITUDE: 88 D. 14 M. 9 S. W
SUPPORTING AGENCY: STATE OF ILLINOIS EPA
COMMENTS: 022493 01 DUPAGE CO

COUNTY (1980): DU PAGE CO
SITE ADDR: DUPAGE COUNTY AIRPORT
STATION TYPE (22): SUBURBAN - RESIDENTIAL
AQCR (067): METROPOLITAN CHICAGO
DIFF. GMT: WEST 06 HOURS

UTM ZONE: 16
UTM NORTHING: 4660500
UTM EASTING: 0339500
ELEVATION ABOVE GROUND: 025 FT.
ELEVATION ABOVE MSL: 0747 FT.

LOCATION: WEST CHICAGO
SITECODE: 148080002F01
AGENCY TYPE: STATE
LATITUDE: 41 D. 53 M. 38 S. N
LONGITUDE: 88 D. 11 M. 58 S. W
SUPPORTING AGENCY: STATE OF ILLINOIS EPA
COMMENTS: 022090 01 W CHICAGO

COUNTY (1980): DU PAGE CO
SITE ADDR: POLICE STA 222 WILLOW ST
STATION TYPE (13): CENTER CITY - COMMERCIAL
AQCR (067): METROPOLITAN CHICAGO
DIFF. GMT: WEST 06 HOURS

UTM ZONE: 16
UTM NORTHING: 4638500
UTM EASTING: 0040500
ELEVATION ABOVE GROUND: 015 FT.
ELEVATION ABOVE MSL: 0705 FT.

LOCATION: WHEATON ILL
SITECODE: 149220001F01
AGENCY TYPE: STATE
LATITUDE: D. M. S. N
LONGITUDE: D. M. S. W
SUPPORTING AGENCY: STATE OF ILLINOIS
COMMENTS:

COUNTY (1980): DU PAGE CO
SITE ADDR: DUPAGE CO HEALTH DEPT
STATION TYPE ( ):
AQCR (067): METROPOLITAN CHICAGO
DIFF. GMT: WEST 06 HOURS

UTM ZONE:
UTM NORTHING:
UTM EASTING:
ELEVATION ABOVE GROUND: FT.
ELEVATION ABOVE MSL: FT.

```
LOCATION: SAUGET ILL                COUNTY (6900): ST CLAIR CO          UTM ZONE:
SITECODE: 146900055F01              SITE ADDR: NO SITE ADDRESS          UTM NORTHING:
AGENCY TYPE: STATE                  STATION TYPE (  ):                  UTM EASTING:
LATITUDE:    D.    M.    S. N       AQCR (070): METROPOLITAN ST. LOUIS  ELEVATION ABOVE GROUND:     FT.
LONGITUDE:     D.    M.    S. W     DIFF. GMT: WEST 06 HOURS            ELEVATION ABOVE MSL:      FT.
SUPPORTING AGENCY: STATE OF ILLINOIS
COMMENTS:

LOCATION: MARISSA ILL               COUNTY (    ):                      UTM ZONE:
SITECODE: 146900056F01              SITE ADDR: NO SITE ADDRESS          UTM NORTHING:
AGENCY TYPE: STATE                  STATION TYPE (  ):                  UTM EASTING:
LATITUDE:    D.    M.    S. N       AQCR (070): METROPOLITAN ST. LOUIS  ELEVATION ABOVE GROUND:     FT.
LONGITUDE:     D.    M.    S. W     DIFF. GMT: WEST 06 HOURS            ELEVATION ABOVE MSL:      FT.
SUPPORTING AGENCY: STATE OF ILLINOIS
COMMENTS:

LOCATION: SALEM                     COUNTY (4740): MARION CO            UTM ZONE: 16
SITECODE: 146920001A03              SITE ADDR: SALEM LECKRONE AIRPORT   UTM NORTHING: 6279561
AGENCY TYPE: EPA/ATMOS. SURV.       STATION TYPE (32): RURAL - AGRICULTURAL  UTM EASTING:   328856
LATITUDE: 38 D. 39 M. 00 S. N       AQCR (074): SOUTHEAST ILLINOIS      ELEVATION ABOVE GROUND:   3 FT.
LONGITUDE: 088 D. 59 M. 00 S. W     DIFF. GMT: WEST 06 HOURS            ELEVATION ABOVE MSL:  570 FT.
SUPPORTING AGENCY: NATIONAL WEATHER SERVICE
COMMENTS:

LOCATION: SANGAMON COUNTY           COUNTY (6980): SANGAMON CO          UTM ZONE:
SITECODE: 146980001A03              SITE ADDR: RESIDENCE N W SHORE OF LAKE SPRINGFIELD  UTM NORTHING:
AGENCY TYPE: EPA/ATMOS. SURV.       STATION TYPE (41): REMOTE           UTM EASTING:
LATITUDE:    D.    M.    S.         AQCR (075): WEST CENTRAL ILLINOIS   ELEVATION ABOVE GROUND: 000 FT.
LONGITUDE:     D.    M.    S.       DIFF. GMT: WEST 06 HOURS            ELEVATION ABOVE MSL: 0000 FT.
SUPPORTING AGENCY:
COMMENTS:

LOCATION: SPRINGFIELD ILL           COUNTY (6980): SANGAMON CO          UTM ZONE:
SITECODE: 146980050F01              SITE ADDR: NO SITE ADDRESS          UTM NORTHING:
AGENCY TYPE: STATE                  STATION TYPE (  ):                  UTM EASTING:
LATITUDE:    D.    M.    S. N       AQCR (075): WEST CENTRAL ILLINOIS   ELEVATION ABOVE GROUND:     FT.
LONGITUDE:     D.    M.    S. W     DIFF. GMT: WEST 06 HOURS            ELEVATION ABOVE MSL:      FT.
SUPPORTING AGENCY: STATE OF ILLINOIS
COMMENTS:

LOCATION: SKOKIE ILL                COUNTY (1540): COOK CO              UTM ZONE:
SITECODE: 147160001F01              SITE ADDR: MADISON SCHOOL           UTM NORTHING:
AGENCY TYPE: STATE                  STATION TYPE (  ):                  UTM EASTING:
LATITUDE:    D.    M.    S. N       AQCR (067): METROPOLITAN CHICAGO    ELEVATION ABOVE GROUND:     FT.
LONGITUDE:     D.    M.    S. W     DIFF. GMT: WEST 06 HOURS            ELEVATION ABOVE MSL:      FT.
SUPPORTING AGENCY: STATE OF ILLINOIS
COMMENTS:

LOCATION: SKOKIE ILL                COUNTY (1540): COOK CO              UTM ZONE:
SITECODE: 147160002F01              SITE ADDR: VILLAGE HALL             UTM NORTHING:
AGENCY TYPE: STATE                  STATION TYPE (  ):                  UTM EASTING:
LATITUDE:    D.    M.    S. N       AQCR (067): METROPOLITAN CHICAGO    ELEVATION ABOVE GROUND:     FT.
LONGITUDE:     D.    M.    S. W     DIFF. GMT: WEST 06 HOURS            ELEVATION ABOVE MSL:      FT.
SUPPORTING AGENCY: STATE OF ILLINOIS
COMMENTS:

LOCATION: SKOKIE                    COUNTY (1540): COOK CO              UTM ZONE: 16
SITECODE: 147160003F01              SITE ADDR: 5127 OAKTON              UTM NORTHING: 4425000
AGENCY TYPE: STATE                  STATION TYPE (22): SUBURBAN - RESIDENTIAL  UTM EASTING: 00453000
LATITUDE: 39 D. 58 M. 33 S. N       AQCR (067): METROPOLITAN CHICAGO    ELEVATION ABOVE GROUND: 025 FT.
LONGITUDE:  87 D. 33 M.  1 S. W     DIFF. GMT: WEST 06 HOURS            ELEVATION ABOVE MSL: 0650 FT.
SUPPORTING AGENCY: STATE OF ILLINOIS EPA
COMMENTS: 016288 06 SKOKIE

LOCATION: SKOKIE                    COUNTY (1540): COOK CO              UTM ZONE: 16
SITECODE: 147160004F01              SITE ADDR: FIRE STA 8525 KENTON     UTM NORTHING: 4425500
AGENCY TYPE: STATE                  STATION TYPE (23): SUBURBAN - COMMERICAL  UTM EASTING: 00453500
LATITUDE: 39 D. 58 M. 49 S. N       AQCR (067): METROPOLITAN CHICAGO    ELEVATION ABOVE GROUND: 030 FT.
LONGITUDE:  87 D. 32 M. 40 S. W     DIFF. GMT: WEST 06 HOURS            ELEVATION ABOVE MSL: 0630 FT.
SUPPORTING AGENCY: STATE OF ILLINOIS EPA
COMMENTS: 016288 07 SKOKIE

LOCATION: SKOKIE                    COUNTY (1540): COOK CO              UTM ZONE: 16
SITECODE: 147160005G01              SITE ADDR: NILES NORTH HI SCH 9800 LAWLER  UTM NORTHING: 4425000
AGENCY TYPE: COUNTY                 STATION TYPE (22): SUBURBAN - RESIDENTIAL  UTM EASTING: 00453000
LATITUDE: 39 D. 58 M. 33 S. N       AQCR (067): METROPOLITAN CHICAGO    ELEVATION ABOVE GROUND:     FT.
LONGITUDE:  87 D. 33 M.  1 S. W     DIFF. GMT: WEST 06 HOURS            ELEVATION ABOVE MSL:      FT.
SUPPORTING AGENCY: COOK COUNTY DEPT OF ENVIRONMENTAL CONTROL
COMMENTS: 03-016288-16 SO2 AND PARTICULATE SAME AS 016288-21

LOCATION: SPRINGFIELD               COUNTY (6980): SANGAMON CO          UTM ZONE: 16
SITECODE: 147280001A01              SITE ADDR: MUNICIPAL BLDG 8TH STREET AT MONROE  UTM NORTHING: 4412647
AGENCY TYPE: EPA/ATMOS. SURV.       STATION TYPE (13): CENTER CITY - COMMERCIAL  UTM EASTING:   271802
LATITUDE: 39 D. 50 M. 00 S. N       AQCR (075): WEST CENTRAL ILLINOIS   ELEVATION ABOVE GROUND: 020 FT.
LONGITUDE: 089 D. 40 M. 00 S. W     DIFF. GMT: WEST 06 HOURS            ELEVATION ABOVE MSL: 0580 FT.
SUPPORTING AGENCY: DEPARTMENT OF PUBLIC HEALTH + SAFETY
COMMENTS:

LOCATION: SPRINGFIELD ILL           COUNTY (6980): SANGAMON CO          UTM ZONE:
SITECODE: 147280002F01              SITE ADDR: AIR POLLUTION CONTROL BOARD  UTM NORTHING:
AGENCY TYPE: STATE                  STATION TYPE (  ):                  UTM EASTING:
LATITUDE:    D.    M.    S. N       AQCR (075): WEST CENTRAL ILLINOIS   ELEVATION ABOVE GROUND:     FT.
LONGITUDE:     D.    M.    S. W     DIFF. GMT: WEST 06 HOURS            ELEVATION ABOVE MSL:      FT.
SUPPORTING AGENCY: STATE OF ILLINOIS
COMMENTS:

LOCATION: SPRINGFIELD               COUNTY (6980): SANGAMON CO          UTM ZONE: 16
SITECODE: 147280003F01              SITE ADDR: 224 WEST ADAMS           UTM NORTHING: 4410000
AGENCY TYPE: STATE                  STATION TYPE (13): CENTER CITY - COMMERCIAL  UTM EASTING: 00273700
LATITUDE: 39 D. 48 M. 42 S. N       AQCR (075): WEST CENTRAL ILLINOIS   ELEVATION ABOVE GROUND: 015 FT.
LONGITUDE:  89 D. 38 M. 37 S. W     DIFF. GMT: WEST 06 HOURS            ELEVATION ABOVE MSL: 0605 FT.
SUPPORTING AGENCY: STATE OF ILLINOIS EPA
COMMENTS: 084120 50 SPRINGFIELD
```

ILLINOIS

```
LOCATION: ROCK ISLAND ILL          COUNTY (6720): ROCK ISLAND CO                    UTM ZONE:
SITECODE: 146720051F01             SITE ADDR: NO SITE ADDRESS                       UTM NORTHING:
AGENCY TYPE: STATE                 STATION TYPE (  ):                               UTM EASTING:
LATITUDE:    D.    M.    S. N      AQCR (069): METROPOLITAN QUAD CITIES             ELEVATION ABOVE GROUND:     FT.
LONGITUDE:     D.    M.    S. W   DIFF. GMT: WEST 06 HOURS                          ELEVATION ABOVE MSL:      FT.
SUPPORTING AGENCY: STATE OF ILLINOIS
COMMENTS:

LOCATION: ROMEOVILLE ILL           COUNTY (8320): WILL CO                           UTM ZONE:
SITECODE: 146760001F01             SITE ADDR: NO SITE ADDRESS                       UTM NORTHING:
AGENCY TYPE: STATE                 STATION TYPE (  ):                               UTM EASTING:
LATITUDE:    D.    M.    S. N      AQCR (067): METROPOLITAN CHICAGO                 ELEVATION ABOVE GROUND:   2 FT.
LONGITUDE:     D.    M.    S. W   DIFF. GMT: WEST 06 HOURS                          ELEVATION ABOVE MSL:      FT.
SUPPORTING AGENCY: STATE OF ILLINOIS
COMMENTS:

LOCATION: ROMEOVILLE               COUNTY (8320): WILL CO                           UTM ZONE: 16
SITECODE: 146760002G01             SITE ADDR: NAPERVILLE RD                         UTM NORTHING: 4611000
AGENCY TYPE: COUNTY                STATION TYPE (22): SUBURBAN - RESIDENTIAL        UTM EASTING: 00412500
LATITUDE: 41 D. 38 M. 52 S. N      AQCR (067): METROPOLITAN CHICAGO                 ELEVATION ABOVE GROUND: 025 FT.
LONGITUDE:  88 D.  3 M.  3 S. W    DIFF. GMT: WEST 06 HOURS                         ELEVATION ABOVE MSL: 0735 FT.
SUPPORTING AGENCY: WILL COUNTY HEALTH DEPT
COMMENTS: 099090 04 ROMEOVILLE

LOCATION: BROOKLYN ILL             COUNTY (6900): ST CLAIR CO                       UTM ZONE:
SITECODE: 146900001F01             SITE ADDR: VENICE SCHOOL ON RT 3                 UTM NORTHING:
AGENCY TYPE: STATE                 STATION TYPE (  ):                               UTM EASTING:
LATITUDE:    D.    M.    S. N      AQCR (070): METROPOLITAN ST. LOUIS               ELEVATION ABOVE GROUND:     FT.
LONGITUDE:     D.    M.    S. W   DIFF. GMT: WEST 06 HOURS                          ELEVATION ABOVE MSL:      FT.
SUPPORTING AGENCY: STATE OF ILLINOIS
COMMENTS:

LOCATION: SAUGET ILL               COUNTY (6900): ST CLAIR CO                       UTM ZONE:
SITECODE: 146900002F01             SITE ADDR: RT 13 & RT 52                         UTM NORTHING:
AGENCY TYPE: STATE                 STATION TYPE (  ):                               UTM EASTING:
LATITUDE:    D.    M.    S. N      AQCR (070): METROPOLITAN ST. LOUIS               ELEVATION ABOVE GROUND:     FT.
LONGITUDE:     D.    M.    S. W   DIFF. GMT: WEST 06 HOURS                          ELEVATION ABOVE MSL:      FT.
SUPPORTING AGENCY: STATE OF ILLINOIS
COMMENTS:

LOCATION: SAUGET ILL               COUNTY (6900): ST CLAIR CO                       UTM ZONE:
SITECODE: 146900003F01             SITE ADDR: 20TH & LAWRENCE                       UTM NORTHING:
AGENCY TYPE: STATE                 STATION TYPE (  ):                               UTM EASTING:
LATITUDE:    D.    M.    S. N      AQCR (070): METROPOLITAN ST. LOUIS               ELEVATION ABOVE GROUND:     FT.
LONGITUDE:     D.    M.    S. W   DIFF. GMT: WEST 06 HOURS                          ELEVATION ABOVE MSL:      FT.
SUPPORTING AGENCY: STATE OF ILLINOIS
COMMENTS:

LOCATION: SAUGET ILL               COUNTY (6900): ST CLAIR CO                       UTM ZONE:
SITECODE: 146900004F01             SITE ADDR: 17TH & RUSELL                         UTM NORTHING:
AGENCY TYPE: STATE                 STATION TYPE (  ):                               UTM EASTING:
LATITUDE:    D.    M.    S. N      AQCR (070): METROPOLITAN ST. LOUIS               ELEVATION ABOVE GROUND:     FT.
LONGITUDE:     D.    M.    S. W   DIFF. GMT: WEST 06 HOURS                          ELEVATION ABOVE MSL:      FT.
SUPPORTING AGENCY: STATE OF ILLINOIS
COMMENTS:

LOCATION: SAUGET ILL               COUNTY (    ):                                   UTM ZONE:
SITECODE: 146900005F01             SITE ADDR: RT 3 & MONSANTO                       UTM NORTHING:
AGENCY TYPE: STATE                 STATION TYPE (  ):                               UTM EASTING:
LATITUDE:    D.    M.    S. N      AQCR (070): METROPOLITAN ST. LOUIS               ELEVATION ABOVE GROUND:     FT.
LONGITUDE:     D.    M.    S. W   DIFF. GMT: WEST 06 HOURS                          ELEVATION ABOVE MSL:      FT.
SUPPORTING AGENCY: STATE OF ILLINOIS
COMMENTS:

LOCATION: E ST LOUIS ILL           COUNTY (6900): ST CLAIR CO                       UTM ZONE:
SITECODE: 146900056F01             SITE ADDR: NO SITE ADDRESS                       UTM NORTHING:
AGENCY TYPE: STATE                 STATION TYPE (  ):                               UTM EASTING:
LATITUDE:    D.    M.    S. N      AQCR (070): METROPOLITAN ST. LOUIS               ELEVATION ABOVE GROUND:     FT.
LONGITUDE:     D.    M.    S. W   DIFF. GMT: WEST 06 HOURS                          ELEVATION ABOVE MSL:      FT.
SUPPORTING AGENCY: STATE OF ILLINOIS
COMMENTS:

LOCATION: E ST LOUIS ILL           COUNTY (6900): ST CLAIR CO                       UTM ZONE:
SITECODE: 146900051F01             SITE ADDR: NO SITE ADDRESS                       UTM NORTHING:
AGENCY TYPE: STATE                 STATION TYPE (  ):                               UTM EASTING:
LATITUDE:    D.    M.    S. N      AQCR (070): METROPOLITAN ST. LOUIS               ELEVATION ABOVE GROUND:     FT.
LONGITUDE:     D.    M.    S. W   DIFF. GMT: WEST 06 HOURS                          ELEVATION ABOVE MSL:      FT.
SUPPORTING AGENCY: STATE OF ILLINOIS
COMMENTS:

LOCATION: O FALLON ILL             COUNTY (6900): ST CLAIR CO                       UTM ZONE:
SITECODE: 146900052F01             SITE ADDR: NO SITE ADDRESS                       UTM NORTHING:
AGENCY TYPE: STATE                 STATION TYPE (  ):                               UTM EASTING:
LATITUDE:    D.    M.    S. N      AQCR (070): METROPOLITAN ST. LOUIS               ELEVATION ABOVE GROUND:     FT.
LONGITUDE:     D.    M.    S. W   DIFF. GMT: WEST 06 HOURS                          ELEVATION ABOVE MSL:      FT.
SUPPORTING AGENCY: STATE OF ILLINOIS
COMMENTS:

LOCATION: E ST LOUIS ILL           COUNTY (6900): ST CLAIR CO                       UTM ZONE:
SITECODE: 146900053F01             SITE ADDR: NO SITE ADDRESS                       UTM NORTHING:
AGENCY TYPE: STATE                 STATION TYPE (  ):                               UTM EASTING:
LATITUDE:    D.    M.    S. N      AQCR (070): METROPOLITAN ST. LOUIS               ELEVATION ABOVE GROUND:     FT.
LONGITUDE:     D.    M.    S. W   DIFF. GMT: WEST 06 HOURS                          ELEVATION ABOVE MSL:      FT.
SUPPORTING AGENCY: STATE OF ILLINOIS
COMMENTS:

LOCATION: BELLEVILLE ILL           COUNTY (6900): ST CLAIR CO                       UTM ZONE:
SITECODE: 146900054F01             SITE ADDR: NO SITE ADDRESS                       UTM NORTHING:
AGENCY TYPE: STATE                 STATION TYPE (  ):                               UTM EASTING:
LATITUDE:    D.    M.    S. N      AQCR (070): METROPOLITAN ST. LOUIS               ELEVATION ABOVE GROUND:     FT.
LONGITUDE:     D.    M.    S. W   DIFF. GMT: WEST 06 HOURS                          ELEVATION ABOVE MSL:      FT.
SUPPORTING AGENCY: STATE OF ILLINOIS
COMMENTS:
```

```
LOCATION: RIVER GROVE                COUNTY (1540): COOK CO                          UTM ZONE: 16
SITECODE: 146560001F01               SITE ADDR: TRITON COLLEGE 2000 5TH AVE          UTM NORTHING: 4642500
AGENCY TYPE: STATE                   STATION TYPE (23): SUBURBAN - COMMERICAL        UTM EASTING: 00432500
LATITUDE: 41 D. 56 M.    S. N        AQCR (067): METROPOLITAN CHICAGO                ELEVATION ABOVE GROUND: 035 FT.
LONGITUDE:  87 D. 48 M. 51 S. W      DIFF. GMT: WEST 06 HOURS                        ELEVATION ABOVE MSL: 0685 FT.
SUPPORTING AGENCY: STATE OF ILLINOIS EPA
COMMENTS: 016264 01 RIVER GROVE

LOCATION: ROCKFORD                   COUNTY (8400): WINNEBAGO CO                     UTM ZONE: 23
SITECODE: 146680001A01               SITE ADDR: OLD CITY HALL 126 SOUTH FIRST STREET UTM NORTHING: 9896310
AGENCY TYPE: EPA/ATMOS. SURV.        STATION TYPE (13): CENTER CITY - COMMERCIAL     UTM EASTING:   504845
LATITUDE: 89 D. 05 M. 22 S. N        AQCR (073): ROCKFORD-JANESVILLE-BELOIT          ELEVATION ABOVE GROUND: 365 FT.
LONGITUDE: 042 D. 16 M. 05 S. W      DIFF. GMT: WEST 06 HOURS                        ELEVATION ABOVE MSL: 0745 FT.
SUPPORTING AGENCY: CITY DEPARTMENT OF PUBLIC HEALTH
COMMENTS:

LOCATION: ROCKFORD                   COUNTY (8400): WINNEBAGO CO                     UTM ZONE: 16
SITECODE: 146680001F01               SITE ADDR: OLD CITY HALL E STATE ST AND 2ND ST  UTM NORTHING: 4678300
AGENCY TYPE: STATE                   STATION TYPE (13): CENTER CITY - COMMERCIAL     UTM EASTING: 00327800
LATITUDE: 42 D. 14 M. 23 S. N        AQCR (073): ROCKFORD-JANESVILLE-BELOIT          ELEVATION ABOVE GROUND: 354 FT.
LONGITUDE:  89 D.  5 M. 13 S. W      DIFF. GMT: WEST 06 HOURS                        ELEVATION ABOVE MSL: 0700 FT.
SUPPORTING AGENCY: STATE OF ILLINOIS EPA
COMMENTS: 101030 01 ROCKFORD

LOCATION: ROCKFORD ILL               COUNTY (8400): WINNEBAGO CO                     UTM ZONE:
SITECODE: 146680001H01               SITE ADDR: OLD CITY HALL 126 S 1ST ST           UTM NORTHING:
AGENCY TYPE: CITY                    STATION TYPE (  ):                              UTM EASTING:
LATITUDE:    D.    M.    S. N        AQCR (073): ROCKFORD-JANESVILLE-BELOIT          ELEVATION ABOVE GROUND:   5 FT.
LONGITUDE:    D.    M.    S. W       DIFF. GMT: WEST 06 HOURS                        ELEVATION ABOVE MSL:  735 FT.
SUPPORTING AGENCY: CITY OF ROCKFORD DEPT OF PUBLIC HEALTH
COMMENTS:

LOCATION: ROCKFORD ILL               COUNTY (8400): WINNEBAGO CO                     UTM ZONE:
SITECODE: 146680002F01               SITE ADDR: 1926 BROADWAY                        UTM NORTHING:
AGENCY TYPE: STATE                   STATION TYPE (  ):                              UTM EASTING:
LATITUDE:    D.    M.    S. N        AQCR (073): ROCKFORD-JANESVILLE-BELOIT          ELEVATION ABOVE GROUND:   1 FT.
LONGITUDE:    D.    M.    S. W       DIFF. GMT: WEST 06 HOURS                        ELEVATION ABOVE MSL:      FT.
SUPPORTING AGENCY: STATE OF ILLINOIS
COMMENTS:

LOCATION: ROCKFORD ILL               COUNTY (8400): WINNEBAGO CO                     UTM ZONE:
SITECODE: 146680003F01               SITE ADDR: 2600 OLLEN                           UTM NORTHING:
AGENCY TYPE: STATE                   STATION TYPE (  ):                              UTM EASTING:
LATITUDE:    D.    M.    S. N        AQCR (073): ROCKFORD-JANESVILLE-BELOIT          ELEVATION ABOVE GROUND:    FT.
LONGITUDE:    D.    M.    S. W       DIFF. GMT: WEST 06 HOURS                        ELEVATION ABOVE MSL:     FT.
SUPPORTING AGENCY: STATE OF ILLINOIS
COMMENTS:

LOCATION: ROCKFORD ILL               COUNTY (8400): WINNEBAGO CO                     UTM ZONE:
SITECODE: 146680004F01               SITE ADDR: 1400 6TH AVE                         UTM NORTHING:
AGENCY TYPE: STATE                   STATION TYPE (  ):                              UTM EASTING:
LATITUDE:    D.    M.    S. N        AQCR (073): ROCKFORD-JANESVILLE-BELOIT          ELEVATION ABOVE GROUND:    FT.
LONGITUDE:    D.    M.    S. W       DIFF. GMT: WEST 06 HOURS                        ELEVATION ABOVE MSL:     FT.
SUPPORTING AGENCY: STATE OF ILLINOIS
COMMENTS:

LOCATION: ROCKFORD                   COUNTY (8400): WINNEBAGO CO                     UTM ZONE: 16
SITECODE: 146680005F01               SITE ADDR: 1528 18TH AVE PUMP HOUSE             UTM NORTHING: 4681500
AGENCY TYPE: STATE                   STATION TYPE (23): SUBURBAN - COMMERICAL        UTM EASTING: 00330500
LATITUDE: 42 D. 16 M.  9 S. N        AQCR (073): ROCKFORD-JANESVILLE-BELOIT          ELEVATION ABOVE GROUND: 010 FT.
LONGITUDE:  89 D.  3 M. 19 S. W      DIFF. GMT:                                      ELEVATION ABOVE MSL: 0820 FT.
SUPPORTING AGENCY: STATE OF ILLINOIS EPA
COMMENTS: 101030 04 ROCKFORD

LOCATION: ROCKFORD                   COUNTY (8400): WINNEBAGO CO                     UTM ZONE: 16
SITECODE: 146680006F01               SITE ADDR: 1926 BROADWAY                        UTM NORTHING: 4677800
AGENCY TYPE: STATE                   STATION TYPE (23): SUBURBAN - COMMERICAL        UTM EASTING: 00329100
LATITUDE: 42 D. 14 M.  8 S. N        AQCR (073): ROCKFORD-JANESVILLE-BELOIT          ELEVATION ABOVE GROUND: 015 FT.
LONGITUDE:  89 D.  4 M. 16 S. W      DIFF. GMT:                                      ELEVATION ABOVE MSL: 0750 FT.
SUPPORTING AGENCY: STATE OF ILLINOIS EPA
COMMENTS: 101030 02 ROCKFORD

LOCATION: ROCK ISLAND                COUNTY (6720): ROCK ISLAND CO                   UTM ZONE: 15
SITECODE: 146700001A01               SITE ADDR: CITY HALL 1528 3RD AVENUE            UTM NORTHING: 4486967
AGENCY TYPE: EPA/ATMOS. SURV.        STATION TYPE (13): CENTER CITY - COMMERCIAL     UTM EASTING:   711824
LATITUDE: 40 D. 30 M. 30 S. N        AQCR (069): METROPOLITAN QUAD CITIES            ELEVATION ABOVE GROUND: 040 FT.
LONGITUDE: 090 D. 30 M. 00 S. W      DIFF. GMT: WEST 06 HOURS                        ELEVATION ABOVE MSL: 0561 FT.
SUPPORTING AGENCY: DEPARTMENT OF HEALTH
COMMENTS:

LOCATION: ROCK ISLAND                COUNTY (6720): ROCK ISLAND CO                   UTM ZONE:
SITECODE: 146700001A50               SITE ADDR: CITY HALL 1528 3RD AVENUE            UTM NORTHING:
AGENCY TYPE: EPA/ATMOS. SURV.        STATION TYPE (  ):                              UTM EASTING:
LATITUDE:    D.    M.    S.          AQCR (069): METROPOLITAN QUAD CITIES            ELEVATION ABOVE GROUND:  40 FT.
LONGITUDE:    D.    M.    S.         DIFF. GMT: WEST 06 HOURS                        ELEVATION ABOVE MSL:  561 FT.
SUPPORTING AGENCY: DEPARTMENT OF HEALTH
COMMENTS:

LOCATION: ROCK ISLAND                COUNTY (6720): ROCK ISLAND CO                   UTM ZONE: 15
SITECODE: 146700002F01               SITE ADDR: 1400 2ND AVE                         UTM NORTHING: 4598500
AGENCY TYPE: STATE                   STATION TYPE (13): CENTER CITY - COMMERCIAL     UTM EASTING: 00702500
LATITUDE: 41 D. 30 M. 52 S. N        AQCR (069): METROPOLITAN QUAD CITIES            ELEVATION ABOVE GROUND: 051 FT.
LONGITUDE:  90 D. 34 M. 24 S. W      DIFF. GMT: WEST 06 HOURS                        ELEVATION ABOVE MSL: 0575 FT.
SUPPORTING AGENCY: STATE OF ILLINOIS EPA
COMMENTS: 081065 01 ROCK ISLAND

LOCATION: MOLINE ILL                 COUNTY (6720): ROCK ISLAND CO                   UTM ZONE:
SITECODE: 146720050F01               SITE ADDR: NO SITE ADDRESS                      UTM NORTHING:
AGENCY TYPE: STATE                   STATION TYPE (  ):                              UTM EASTING:
LATITUDE:    D.    M.    S. N        AQCR (069): METROPOLITAN QUAD CITIES            ELEVATION ABOVE GROUND:    FT.
LONGITUDE:    D.    M.    S. W       DIFF. GMT: WEST 06 HOURS                        ELEVATION ABOVE MSL:     FT.
SUPPORTING AGENCY: STATE OF ILLINOIS
COMMENTS:
```

ILLINOIS

LOCATION: PETERSBURG
SITECODE: 146170001F01
AGENCY TYPE: STATE
LATITUDE: 40 D. 1 M. S. N
LONGITUDE: 89 D. 51 M. 15 S. W
SUPPORTING AGENCY: STATE OF ILLINOIS EPA
COMMENTS: 065020 01 PETERSBURG

COUNTY (5000): MENARD CO
SITE ADDR: MONROE & JACKSON
STATION TYPE (32): RURAL - AGRICULTURAL
AQCR (075): WEST CENTRAL ILLINOIS
DIFF. GMT: WEST 06 HOURS

UTM ZONE: 16
UTM NORTHING: 4433300
UTM EASTING: 00256400
ELEVATION ABOVE GROUND: 015 FT.
ELEVATION ABOVE MSL: 0602 FT.

LOCATION: PUTNAM COUNTY
SITECODE: 146420001A50
AGENCY TYPE: EPA/ATMOS. SURV.
LATITUDE: D. M. S.
LONGITUDE: D. M. S.
SUPPORTING AGENCY: STATE OF ILLINOIS
COMMENTS:

COUNTY (6420): PUTNAM CO
SITE ADDR: HENNEPIN GRADE SCHOOL (HENNEPIN)
STATION TYPE ( ):
AQCR (071): NORTH CENTRAL ILLINOIS
DIFF. GMT: WEST 06 HOURS

UTM ZONE:
UTM NORTHING:
UTM EASTING:
ELEVATION ABOVE GROUND: FT.
ELEVATION ABOVE MSL: FT.

LOCATION: HENNEPIN ILL
SITECODE: 146420002F01
AGENCY TYPE: STATE
LATITUDE: D. M. S. N
LONGITUDE: D. M. S. W
SUPPORTING AGENCY: STATE OF ILLINOIS
COMMENTS:

COUNTY (6420): PUTNAM CO
SITE ADDR: WM BIAGI RES
STATION TYPE ( ):
AQCR (071): NORTH CENTRAL ILLINOIS
DIFF. GMT: WEST 06 HOURS

UTM ZONE:
UTM NORTHING:
UTM EASTING:
ELEVATION ABOVE GROUND: FT.
ELEVATION ABOVE MSL: FT.

LOCATION: HENNEPIN ILL
SITECODE: 146420003F01
AGENCY TYPE: STATE
LATITUDE: D. M. S. N
LONGITUDE: D. M. S. W
SUPPORTING AGENCY: STATE OF ILLINOIS
COMMENTS:

COUNTY (6420): PUTNAM CO
SITE ADDR: KUHNE RES
STATION TYPE ( ):
AQCR (071): NORTH CENTRAL ILLINOIS
DIFF. GMT: WEST 06 HOURS

UTM ZONE:
UTM NORTHING:
UTM EASTING:
ELEVATION ABOVE GROUND: FT.
ELEVATION ABOVE MSL: FT.

LOCATION: PUTNAM COUNTY
SITECODE: 146420004F01
AGENCY TYPE: STATE
LATITUDE: 41 D. 17 M. 45 S. N
LONGITUDE: 89 D. 19 M. 1 S. W
SUPPORTING AGENCY: STATE OF ILLINOIS EPA
COMMENTS: 078010 02 HENNEPIN

COUNTY (6420): PUTNAM CO
SITE ADDR: RURAL ROUTE # 1
STATION TYPE (34): RURAL - INDUSTRIAL
AQCR (071): NORTH CENTRAL ILLINOIS
DIFF. GMT: WEST 06 HOURS

UTM ZONE: 16
UTM NORTHING: 4574000
UTM EASTING: 00306000
ELEVATION ABOVE GROUND: 035 FT.
ELEVATION ABOVE MSL: 0650 FT.

LOCATION: PUTNAM COUNTY
SITECODE: 146420005F01
AGENCY TYPE: STATE
LATITUDE: 41 D. 15 M. 18 S. N
LONGITUDE: 89 D. 20 M. 35 S. W
SUPPORTING AGENCY: STATE OF ILLINOIS EPA
COMMENTS: 078010 01 HENNEPIN

COUNTY (6420): PUTNAM CO
SITE ADDR: 6TH & HIGH ST
STATION TYPE (34): RURAL - INDUSTRIAL
AQCR (071): NORTH CENTRAL ILLINOIS
DIFF. GMT: WEST 06 HOURS

UTM ZONE: 16
UTM NORTHING: 4569500
UTM EASTING: 303700
ELEVATION ABOVE GROUND: 035 FT.
ELEVATION ABOVE MSL: 0650 FT.

LOCATION: HENNEPIN ILL
SITECODE: 146420050F01
AGENCY TYPE: STATE
LATITUDE: D. M. S. N
LONGITUDE: D. M. S. W
SUPPORTING AGENCY: STATE OF ILLINOIS
COMMENTS:

COUNTY (6420): PUTNAM CO
SITE ADDR: NO SITE ADDRESS
STATION TYPE ( ):
AQCR (071): NORTH CENTRAL ILLINOIS
DIFF. GMT: WEST 06 HOURS

UTM ZONE:
UTM NORTHING:
UTM EASTING:
ELEVATION ABOVE GROUND: FT.
ELEVATION ABOVE MSL: FT.

LOCATION: HENNEPIN ILL
SITECODE: 146420051F01
AGENCY TYPE: STATE
LATITUDE: D. M. S. N
LONGITUDE: D. M. S. W
SUPPORTING AGENCY: STATE OF ILLINOIS
COMMENTS:

COUNTY (6420): PUTNAM CO
SITE ADDR: NO SITE ADDRESS
STATION TYPE ( ):
AQCR (071): NORTH CENTRAL ILLINOIS
DIFF. GMT: WEST 06 HOURS

UTM ZONE:
UTM NORTHING:
UTM EASTING:
ELEVATION ABOVE GROUND: FT.
ELEVATION ABOVE MSL: FT.

LOCATION: MCNABB ILL
SITECODE: 146420052F01
AGENCY TYPE: STATE
LATITUDE: D. M. S. N
LONGITUDE: D. M. S. W
SUPPORTING AGENCY: STATE OF ILLINOIS
COMMENTS:

COUNTY (6420): PUTNAM CO
SITE ADDR: NO SITE ADDRESS
STATION TYPE ( ):
AQCR (071): NORTH CENTRAL ILLINOIS
DIFF. GMT: WEST 06 HOURS

UTM ZONE:
UTM NORTHING:
UTM EASTING:
ELEVATION ABOVE GROUND: FT.
ELEVATION ABOVE MSL: FT.

LOCATION: QUINCY ILL
SITECODE: 146440001F01
AGENCY TYPE: STATE
LATITUDE: D. M. S. N
LONGITUDE: D. M. S. W
SUPPORTING AGENCY: STATE OF ILLINOIS
COMMENTS:

COUNTY (0040): ADAMS CO
SITE ADDR: 22 AND CHESTNUT
STATION TYPE ( ):
AQCR (075): WEST CENTRAL ILLINOIS
DIFF. GMT: WEST 06 HOURS

UTM ZONE:
UTM NORTHING:
UTM EASTING:
ELEVATION ABOVE GROUND: FT.
ELEVATION ABOVE MSL: FT.

LOCATION: QUINCY
SITECODE: 146440002F01
AGENCY TYPE: STATE
LATITUDE: 39 D. 55 M. 42 S. N
LONGITUDE: 91 D. 24 M. 22 S. W
SUPPORTING AGENCY: STATE OF ILLINOIS EPA
COMMENTS: 001065 02 QUINCY CENTRAL FIRE STATION

COUNTY (0040): ADAMS CO
SITE ADDR: CENTRAL FIRE STATION 9TH AND VERMONT
STATION TYPE (23): SUBURBAN - COMMERICAL
AQCR (075): WEST CENTRAL ILLINOIS
DIFF. GMT: WEST 06 HOURS

UTM ZONE: 15
UTM NORTHING: 4420900
UTM EASTING: 00636200
ELEVATION ABOVE GROUND: 030 FT.
ELEVATION ABOVE MSL: 0620 FT.

LOCATION: QUINCY
SITECODE: 146440003F01
AGENCY TYPE: STATE
LATITUDE: 39 D. 55 M. 43 S. N
LONGITUDE: 91 D. 25 M. 13 S. W
SUPPORTING AGENCY: STATE OF ILLINOIS EPA
COMMENTS: 001065 03 QUINCY

COUNTY (0040): ADAMS CO
SITE ADDR: QUINCY SEWAGE PLANT
STATION TYPE (23): SUBURBAN - COMMERICAL
AQCR (075): WEST CENTRAL ILLINOIS
DIFF. GMT: WEST 06 HOURS

UTM ZONE: 15
UTM NORTHING: 4420900
UTM EASTING: 00635000
ELEVATION ABOVE GROUND: 020 FT.
ELEVATION ABOVE MSL: 0620 FT.

LOCATION: RIVER FOREST
SITECODE: 146540001G01
AGENCY TYPE: COUNTY
LATITUDE: D. M. S.
LONGITUDE: D. M. S.
SUPPORTING AGENCY: COOK COUNTY AIR POLLUTION CONTROL BUREAU
COMMENTS:

COUNTY (1540): COOK CO
SITE ADDR: JR HIGH SCH N E CORNER LATHROP & OAK
STATION TYPE ( ):
AQCR (067): METROPOLITAN CHICAGO
DIFF. GMT: WEST 06 HOURS

UTM ZONE:
UTM NORTHING:
UTM EASTING:
ELEVATION ABOVE GROUND: 28 FT.
ELEVATION ABOVE MSL: 658 FT.

```
LOCATION: PEORIA ILL                COUNTY (6100): PEORIA CO                                UTM ZONE:
SITECODE: 146080021F01              SITE ADDR: WASHINGTON & S 4TH ST                        UTM NORTHING:
AGENCY TYPE: STATE                  STATION TYPE (  ):                                      UTM EASTING:
LATITUDE:    D.    M.    S. N       AQCR (065): BURLINGTON-KEOKUK                           ELEVATION ABOVE GROUND:     FT.
LONGITUDE:     D.    M.    S. W     DIFF. GMT: WEST 06 HOURS                                ELEVATION ABOVE MSL:      FT.
SUPPORTING AGENCY: STATE OF ILLINOIS
COMMENTS:

LOCATION: PEORIA ILL                COUNTY (6100): PEORIA CO                                UTM ZONE:
SITECODE: 146080022F01              SITE ADDR: DERBY & MECHANIC ST                          UTM NORTHING:
AGENCY TYPE: STATE                  STATION TYPE (  ):                                      UTM EASTING:
LATITUDE:    D.    M.    S. N       AQCR (065): BURLINGTON-KEOKUK                           ELEVATION ABOVE GROUND:     FT.
LONGITUDE:     D.    M.    S. W     DIFF. GMT: WEST 06 HOURS                                ELEVATION ABOVE MSL:  510 FT.
SUPPORTING AGENCY: STATE OF ILLINOIS
COMMENTS:

LOCATION: PEORIA                    COUNTY (6100): PEORIA CO                                UTM ZONE: 16
SITECODE: 146080023F01              SITE ADDR: FIRE STATION 2701 JEFFERSON                  UTM NORTHING: 4505400
AGENCY TYPE: STATE                  STATION TYPE (22): SUBURBAN - RESIDENTIAL               UTM EASTING: 00278300
LATITUDE: 40 D. 40 M. 19 S. N       AQCR (065): BURLINGTON-KEOKUK                           ELEVATION ABOVE GROUND: 026 FT.
LONGITUDE:  89 D. 37 M. 23 S. W     DIFF. GMT: WEST 06 HOURS                                ELEVATION ABOVE MSL: 0675 FT.
SUPPORTING AGENCY: STATE OF ILLINOIS EPA
COMMENTS: 072065 02 PEORIA

LOCATION: PEORIA                    COUNTY (6100): PEORIA CO                                UTM ZONE: 16
SITECODE: 146080024F01              SITE ADDR: FIRE STATION #8 HULBURT & MACARTHUR          UTM NORTHING: 4508100
AGENCY TYPE: STATE                  STATION TYPE (23): SUBURBAN - COMMERICAL                UTM EASTING: 00281400
LATITUDE: 40 D. 41 M. 49 S. N       AQCR (065): BURLINGTON-KEOKUK                           ELEVATION ABOVE GROUND: 026 FT.
LONGITUDE:  89 D. 35 M.  5 S. W     DIFF. GMT: WEST 06 HOURS                                ELEVATION ABOVE MSL: 0675 FT.
SUPPORTING AGENCY: STATE OF ILLINOIS EPA
COMMENTS: 072065 07 PEORIA

LOCATION: PEORIA                    COUNTY (6100): PEORIA CO                                UTM ZONE: 16
SITECODE: 146080025F01              SITE ADDR: CARVER CENTER 710 WEST THIRD                 UTM NORTHING: 4507500
AGENCY TYPE: STATE                  STATION TYPE (12): CENTER CITY - RESIDENTIAL            UTM EASTING: 00281200
LATITUDE: 40 D. 41 M. 29 S. N       AQCR (065): BURLINGTON-KEOKUK                           ELEVATION ABOVE GROUND: 033 FT.
LONGITUDE:  89 D. 35 M. 22 S. W     DIFF. GMT: WEST 06 HOURS                                ELEVATION ABOVE MSL:      FT.
SUPPORTING AGENCY: STATE OF ILLINOIS EPA
COMMENTS: IEPA 06-072065-06 CARVER CENTER COH SO2 HI VOL                    SITE DISCONTINUED JAN 1973

LOCATION: PEORIA                    COUNTY (6100): PEORIA CO                                UTM ZONE:
SITECODE: 146080026J05              SITE ADDR: CILCO SUBSTATION                             UTM NORTHING:
AGENCY TYPE: PRIVATE                STATION TYPE (22): SUBURBAN - RESIDENTIAL               UTM EASTING:
LATITUDE:    D.    M.    S.         AQCR (065): BURLINGTON-KEOKUK                           ELEVATION ABOVE GROUND:     FT.
LONGITUDE:     D.    M.    S.       DIFF. GMT: WEST 06 HOURS                                ELEVATION ABOVE MSL:      FT.
SUPPORTING AGENCY: CENTRAL ILLINOIS LIGHT COMPANY
COMMENTS: IEPA 06-072065-05 SO2 SITE DISCONTINUED 1972

LOCATION: BARTONVILLE ILL           COUNTY (6100): PEORIA CO                                UTM ZONE:
SITECODE: 146100050F01              SITE ADDR: NO SITE ADDRESS                              UTM NORTHING:
AGENCY TYPE: STATE                  STATION TYPE (  ):                                      UTM EASTING:
LATITUDE:    D.    M.    S. N       AQCR (065): BURLINGTON-KEOKUK                           ELEVATION ABOVE GROUND:     FT.
LONGITUDE:     D.    M.    S. W     DIFF. GMT: WEST 06 HOURS                                ELEVATION ABOVE MSL:      FT.
SUPPORTING AGENCY: STATE OF ILLINOIS
COMMENTS:

LOCATION: PEORIA ILL                COUNTY (6100): PEORIA CO                                UTM ZONE:
SITECODE: 146100051F01              SITE ADDR: NO SITE ADDRESS                              UTM NORTHING:
AGENCY TYPE: STATE                  STATION TYPE (  ):                                      UTM EASTING:
LATITUDE:    D.    M.    S. N       AQCR (065): BURLINGTON-KEOKUK                           ELEVATION ABOVE GROUND:     FT.
LONGITUDE:     D.    M.    S. W     DIFF. GMT: WEST 06 HOURS                                ELEVATION ABOVE MSL:      FT.
SUPPORTING AGENCY: STATE OF ILLINOIS
COMMENTS:

LOCATION: PEORIA ILL                COUNTY (6100): PEORIA CO                                UTM ZONE:
SITECODE: 146100052F01              SITE ADDR: NO SITE ADDRESS                              UTM NORTHING:
AGENCY TYPE: STATE                  STATION TYPE (  ):                                      UTM EASTING:
LATITUDE:    D.    M.    S. N       AQCR (065): BURLINGTON-KEOKUK                           ELEVATION ABOVE GROUND:     FT.
LONGITUDE:     D.    M.    S. W     DIFF. GMT: WEST 06 HOURS                                ELEVATION ABOVE MSL:      FT.
SUPPORTING AGENCY: STATE OF ILLINOIS
COMMENTS:

LOCATION: PEORIA ILL                COUNTY (6100): PEORIA CO                                UTM ZONE:
SITECODE: 146100053F01              SITE ADDR: NO SITE ADDRESS                              UTM NORTHING:
AGENCY TYPE: STATE                  STATION TYPE (  ):                                      UTM EASTING:
LATITUDE:    D.    M.    S. N       AQCR (065): BURLINGTON-KEOKUK                           ELEVATION ABOVE GROUND:     FT.
LONGITUDE:     D.    M.    S. W     DIFF. GMT: WEST 06 HOURS                                ELEVATION ABOVE MSL:      FT.
SUPPORTING AGENCY: STATE OF ILLINOIS
COMMENTS:

LOCATION: BARTONVILLE ILL           COUNTY (6100): PEORIA CO                                UTM ZONE:
SITECODE: 146100054F01              SITE ADDR: NO SITE ADDRESS                              UTM NORTHING:
AGENCY TYPE: STATE                  STATION TYPE (  ):                                      UTM EASTING:
LATITUDE:    D.    M.    S. N       AQCR (065): BURLINGTON-KEOKUK                           ELEVATION ABOVE GROUND:     FT.
LONGITUDE:     D.    M.    S. W     DIFF. GMT: WEST 06 HOURS                                ELEVATION ABOVE MSL:      FT.
SUPPORTING AGENCY: STATE OF ILLINOIS
COMMENTS:

LOCATION: PEORIA ILL                COUNTY (6100): PEORIA CO                                UTM ZONE:
SITECODE: 146100055F01              SITE ADDR: NO SITE ADDRESS                              UTM NORTHING:
AGENCY TYPE: STATE                  STATION TYPE (  ):                                      UTM EASTING:
LATITUDE:    D.    M.    S. N       AQCR (065): BURLINGTON-KEOKUK                           ELEVATION ABOVE GROUND:     FT.
LONGITUDE:     D.    M.    S. W     DIFF. GMT: WEST 06 HOURS                                ELEVATION ABOVE MSL:      FT.
SUPPORTING AGENCY: STATE OF ILLINOIS
COMMENTS:

LOCATION: PEORIA ILL                COUNTY (6100): PEORIA CO                                UTM ZONE:
SITECODE: 146100056F01              SITE ADDR: NO SITE ADDRESS                              UTM NORTHING:
AGENCY TYPE: STATE                  STATION TYPE (  ):                                      UTM EASTING:
LATITUDE:    D.    M.    S. N       AQCR (065): BURLINGTON-KEOKUK                           ELEVATION ABOVE GROUND:     FT.
LONGITUDE:     D.    M.    S. W     DIFF. GMT: WEST 06 HOURS                                ELEVATION ABOVE MSL:      FT.
SUPPORTING AGENCY: STATE OF ILLINOIS
COMMENTS:
```

ILLINOIS

LOCATION: PEORIA ILL
SITECODE: 146080008F01
AGENCY TYPE: STATE
LATITUDE: D. M. S. N
LONGITUDE: D. M. S. W
SUPPORTING AGENCY: STATE OF ILLINOIS
COMMENTS:
COUNTY (6100): PEORIA CO
SITE ADDR: 123 S MCREYNOLDS
STATION TYPE ( ):
AQCR (065): BURLINGTON-KEOKUK
DIFF. GMT: WEST 06 HOURS
UTM ZONE:
UTM NORTHING:
UTM EASTING:
ELEVATION ABOVE GROUND: FT.
ELEVATION ABOVE MSL: FT.

LOCATION: PEORIA ILL
SITECODE: 146080009F01
AGENCY TYPE: STATE
LATITUDE: D. M. S. N
LONGITUDE: D. M. S. W
SUPPORTING AGENCY: STATE OF ILLINOIS
COMMENTS:
COUNTY (6100): PEORIA CO
SITE ADDR: 1537 S STANLEY
STATION TYPE ( ):
AQCR (065): BURLINGTON-KEOKUK
DIFF. GMT: WEST 06 HOURS
UTM ZONE:
UTM NORTHING:
UTM EASTING:
ELEVATION ABOVE GROUND: FT.
ELEVATION ABOVE MSL: FT.

LOCATION: PEORIA ILL
SITECODE: 146080010F01
AGENCY TYPE: STATE
LATITUDE: D. M. S. N
LONGITUDE: D. M. S. W
SUPPORTING AGENCY: STATE OF ILLINOIS
COMMENTS:
COUNTY (6100): PEORIA CO
SITE ADDR: LIPPSET STEEL
STATION TYPE ( ):
AQCR (065): BURLINGTON-KEOKUK
DIFF. GMT: WEST 06 HOURS
UTM ZONE:
UTM NORTHING:
UTM EASTING:
ELEVATION ABOVE GROUND: FT.
ELEVATION ABOVE MSL: FT.

LOCATION: PEORIA ILL
SITECODE: 146080011F01
AGENCY TYPE: STATE
LATITUDE: D. M. S. N
LONGITUDE: D. M. S. W
SUPPORTING AGENCY: STATE OF ILLINOIS
COMMENTS:
COUNTY (6100): PEORIA CO
SITE ADDR: ALLIED MILLS
STATION TYPE ( ):
AQCR (065): BURLINGTON-KEOKUK
DIFF. GMT: WEST 06 HOURS
UTM ZONE:
UTM NORTHING:
UTM EASTING:
ELEVATION ABOVE GROUND: FT.
ELEVATION ABOVE MSL: FT.

LOCATION: PEORIA ILL
SITECODE: 146080012F01
AGENCY TYPE: STATE
LATITUDE: D. M. S. N
LONGITUDE: D. M. S. W
SUPPORTING AGENCY: STATE OF ILLINOIS
COMMENTS:
COUNTY (6100): PEORIA CO
SITE ADDR: MORTON AVE & CLARK ST
STATION TYPE ( ):
AQCR (065): BURLINGTON-KEOKUK
DIFF. GMT: WEST 06 HOURS
UTM ZONE:
UTM NORTHING:
UTM EASTING:
ELEVATION ABOVE GROUND: FT.
ELEVATION ABOVE MSL: FT.

LOCATION: PEORIA ILL
SITECODE: 146080013F01
AGENCY TYPE: STATE
LATITUDE: D. M. S. N
LONGITUDE: D. M. S. W
SUPPORTING AGENCY: STATE OF ILLINOIS
COMMENTS:
COUNTY (6100): PEORIA CO
SITE ADDR: SE CORNER OF COOPER PARK
STATION TYPE ( ):
AQCR (065): BURLINGTON-KEOKUK
DIFF. GMT: WEST 06 HOURS
UTM ZONE:
UTM NORTHING:
UTM EASTING:
ELEVATION ABOVE GROUND: FT.
ELEVATION ABOVE MSL: FT.

LOCATION: PEORIA ILL
SITECODE: 146080014F01
AGENCY TYPE: STATE
LATITUDE: D. M. S. N
LONGITUDE: D. M. S. W
SUPPORTING AGENCY: STATE OF ILLINOIS
COMMENTS:
COUNTY (6100): PEORIA CO
SITE ADDR: WASH ST & CINDER LA
STATION TYPE ( ):
AQCR (065): BURLINGTON-KEOKUK
DIFF. GMT: WEST 06 HOURS
UTM ZONE:
UTM NORTHING:
UTM EASTING:
ELEVATION ABOVE GROUND: FT.
ELEVATION ABOVE MSL: FT.

LOCATION: PEORIA ILL
SITECODE: 146080015F01
AGENCY TYPE: STATE
LATITUDE: D. M. S. N
LONGITUDE: D. M. S. W
SUPPORTING AGENCY: STATE OF ILLINOIS
COMMENTS:
COUNTY (6100): PEORIA CO
SITE ADDR: CASS & SPENCER ST
STATION TYPE ( ):
AQCR (065): BURLINGTON-KEOKUK
DIFF. GMT: WEST 06 HOURS
UTM ZONE:
UTM NORTHING:
UTM EASTING:
ELEVATION ABOVE GROUND: FT.
ELEVATION ABOVE MSL: FT.

LOCATION: PEORIA ILL
SITECODE: 146080016F01
AGENCY TYPE: STATE
LATITUDE: D. M. S. N
LONGITUDE: D. M. S. W
SUPPORTING AGENCY: STATE OF ILLINOIS
COMMENTS:
COUNTY (6100): PEORIA CO
SITE ADDR: 1167 W WASH ST
STATION TYPE ( ):
AQCR (065): BURLINGTON-KEOKUK
DIFF. GMT: WEST 06 HOURS
UTM ZONE:
UTM NORTHING:
UTM EASTING:
ELEVATION ABOVE GROUND: FT.
ELEVATION ABOVE MSL: FT.

LOCATION: PEORIA ILL
SITECODE: 146080017F01
AGENCY TYPE: STATE
LATITUDE: D. M. S. N
LONGITUDE: D. M. S. W
SUPPORTING AGENCY: STATE OF ILLINOIS
COMMENTS:
COUNTY (6100): PEORIA CO
SITE ADDR: HILLCREST & WESLEY RD
STATION TYPE ( ):
AQCR (065): BURLINGTON-KEOKUK
DIFF. GMT: WEST 06 HOURS
UTM ZONE:
UTM NORTHING:
UTM EASTING:
ELEVATION ABOVE GROUND: FT.
ELEVATION ABOVE MSL: FT.

LOCATION: PEORIA ILL
SITECODE: 146080018F01
AGENCY TYPE: STATE
LATITUDE: D. M. S. N
LONGITUDE: D. M. S. W
SUPPORTING AGENCY: STATE OF ILLINOIS
COMMENTS:
COUNTY (6100): PEORIA CO
SITE ADDR: WESTLEY RD & CENTER ST
STATION TYPE ( ):
AQCR (065): BURLINGTON-KEOKUK
DIFF. GMT: WEST 06 HOURS
UTM ZONE:
UTM NORTHING:
UTM EASTING:
ELEVATION ABOVE GROUND: FT.
ELEVATION ABOVE MSL: FT.

LOCATION: PEORIA ILL
SITECODE: 146080019F01
AGENCY TYPE: STATE
LATITUDE: D. M. S. N
LONGITUDE: D. M. S. W
SUPPORTING AGENCY: STATE OF ILLINOIS
COMMENTS:
COUNTY (6100): PEORIA CO
SITE ADDR: EIGHTH & COOLIDGE ST
STATION TYPE ( ):
AQCR (065): BURLINGTON-KEOKUK
DIFF. GMT: WEST 06 HOURS
UTM ZONE:
UTM NORTHING:
UTM EASTING:
ELEVATION ABOVE GROUND: FT.
ELEVATION ABOVE MSL: FT.

LOCATION: PEORIA ILL
SITECODE: 146080020F01
AGENCY TYPE: STATE
LATITUDE: D. M. S. N
LONGITUDE: D. M. S. W
SUPPORTING AGENCY: STATE OF ILLINOIS
COMMENTS:
COUNTY (6100): PEORIA CO
SITE ADDR: 2ND & CATHERINE ST
STATION TYPE ( ):
AQCR (065): BURLINGTON-KEOKUK
DIFF. GMT: WEST 06 HOURS
UTM ZONE:
UTM NORTHING:
UTM EASTING:
ELEVATION ABOVE GROUND: FT.
ELEVATION ABOVE MSL: FT.

```
LOCATION: PALATINE                    COUNTY (1540): COOK CO                    UTM ZONE:
SITECODE: 145900001G01                SITE ADDR: PALATINE TWNSHP H S 1000 QUENTIN ROAD   UTM NORTHING:
AGENCY TYPE: COUNTY                   STATION TYPE (  ):                        UTM EASTING:
LATITUDE:    D.    M.    S.           AQCR (067): METROPOLITAN CHICAGO          ELEVATION ABOVE GROUND:  24 FT.
LONGITUDE:     D.    M.    S.         DIFF. GMT: WEST 06 HOURS                  ELEVATION ABOVE MSL:  791 FT.
SUPPORTING AGENCY: COOK COUNTY AIR POLLUTION CONTROL BUREAU
COMMENTS:

LOCATION: PARK FOREST                 COUNTY (1540): COOK CO                    UTM ZONE: 16
SITECODE: 146000001G01                SITE ADDR: PK FOREST WAT FILTRATION PLANT PK AVE   UTM NORTHING: 4596447
AGENCY TYPE: COUNTY                   STATION TYPE (22): SUBURBAN - RESIDENTIAL  UTM EASTING:   388736
LATITUDE: 41 D. 30 M. 50 S. N         AQCR (067): METROPOLITAN CHICAGO          ELEVATION ABOVE GROUND: 027 FT.
LONGITUDE: 088 D. 20 M. 00 S. W       DIFF. GMT: WEST 06 HOURS                  ELEVATION ABOVE MSL: 0760 FT.
SUPPORTING AGENCY: COOK COUNTY DEPARTMENT OF ENVIRONMENTAL CONTROL
COMMENTS: SITE ON ROOF OF WATER FILTRATION PLANT STA 18

LOCATION: PEKIN ILL                   COUNTY (7600): TAZEWELL CO                UTM ZONE:
SITECODE: 146060001F01                SITE ADDR: CILCO BLDG                     UTM NORTHING:
AGENCY TYPE: STATE                    STATION TYPE (  ):                        UTM EASTING:
LATITUDE:    D.    M.    S. N         AQCR (065): BURLINGTON-KEOKUK             ELEVATION ABOVE GROUND:     FT.
LONGITUDE:     D.    M.    S. W       DIFF. GMT: WEST 06 HOURS                  ELEVATION ABOVE MSL:     FT.
SUPPORTING AGENCY: STATE OF ILLINOIS
COMMENTS:

LOCATION: PEKIN                       COUNTY (7600): TAZEWELL CO                UTM ZONE: 16
SITECODE: 146060002J01                SITE ADDR: 531 COURT                      UTM NORTHING: 4496000
AGENCY TYPE: PRIVATE                  STATION TYPE (23): SUBURBAN - COMMERICAL  UTM EASTING: 00276200
LATITUDE: 40 D. 34 M.  7 S. N         AQCR (065): BURLINGTON-KEOKUK             ELEVATION ABOVE GROUND: 020 FT.
LONGITUDE:  89 D. 38 M. 37 S. W       DIFF. GMT: WEST 06 HOURS                  ELEVATION ABOVE MSL: 0675 FT.
SUPPORTING AGENCY: CENTRAL ILLINOIS LIGHT COMPANY
COMMENTS: 090060 01 PEKIN

LOCATION: PEKIN                       COUNTY (7600): TAZEWELL CO                UTM ZONE:
SITECODE: 146060033J05                SITE ADDR: SHERIDAN SUBSTATION            UTM NORTHING:
AGENCY TYPE: PRIVATE                  STATION TYPE (22): SUBURBAN - RESIDENTIAL UTM EASTING:
LATITUDE:    D.    M.    S.           AQCR (065): BURLINGTON-KEOKUK             ELEVATION ABOVE GROUND: 013 FT.
LONGITUDE:     D.    M.    S.         DIFF. GMT: WEST 06 HOURS                  ELEVATION ABOVE MSL:     FT.
SUPPORTING AGENCY: CENTRAL ILLINOIS LIGHT COMPANY
COMMENTS: IEPA 06-090060-02 HI-VOL SITE DISCONTINUED 1972

LOCATION: PEORIA                      COUNTY (6100): PEORIA CO                  UTM ZONE:
SITECODE: 146080001A01                SITE ADDR: CITY PATROL HOUSE 610 N E JEFFERSON UTM NORTHING:
AGENCY TYPE: EPA/ATMOS. SURV.         STATION TYPE (  ):                        UTM EASTING:
LATITUDE:    D.    M.    S.           AQCR (065): BURLINGTON-KEOKUK             ELEVATION ABOVE GROUND:  25 FT.
LONGITUDE:     D.    M.    S.         DIFF. GMT: WEST 06 HOURS                  ELEVATION ABOVE MSL:  510 FT.
SUPPORTING AGENCY: OFFICE OF DIRECTOR OF INSPECTIONS (PEORIA)
COMMENTS:

LOCATION: PEORIA                      COUNTY (6100): PEORIA CO                  UTM ZONE: 16
SITECODE: 146080001F01                SITE ADDR: 610 JEFFERSON                  UTM NORTHING: 4508100
AGENCY TYPE: STATE                    STATION TYPE (24): SUBURBAN - MOBILE      UTM EASTING: 00281600
LATITUDE: 40 D. 41 M. 49 S. N         AQCR (065): BURLINGTON-KEOKUK             ELEVATION ABOVE GROUND: 020 FT.
LONGITUDE:  89 D. 35 M.  5 S. W       DIFF. GMT: WEST 06 HOURS                  ELEVATION ABOVE MSL: 0675 FT.
SUPPORTING AGENCY: STATE OF ILLINOIS EPA
COMMENTS: 072065 01 PEORIA

LOCATION: PEORIA ILL                  COUNTY (6100): PEORIA CO                  UTM ZONE:
SITECODE: 146080002F01                SITE ADDR: 610 NE JEFFERSON               UTM NORTHING:
AGENCY TYPE: STATE                    STATION TYPE (  ):                        UTM EASTING:
LATITUDE:    D.    M.    S. N         AQCR (065): BURLINGTON-KEOKUK             ELEVATION ABOVE GROUND:   1 FT.
LONGITUDE:     D.    M.    S. W       DIFF. GMT: WEST 06 HOURS                  ELEVATION ABOVE MSL:     FT.
SUPPORTING AGENCY: STATE OF ILLINOIS
COMMENTS:

LOCATION: PEORIA ILL                  COUNTY (6100): PEORIA CO                  UTM ZONE:
SITECODE: 146080003F01                SITE ADDR: UNIVERSITY DR & WILLOW KNOLLS  UTM NORTHING:
AGENCY TYPE: STATE                    STATION TYPE (  ):                        UTM EASTING:
LATITUDE:    D.    M.    S. N         AQCR (065): BURLINGTON-KEOKUK             ELEVATION ABOVE GROUND:     FT.
LONGITUDE:     D.    M.    S. W       DIFF. GMT: WEST 06 HOURS                  ELEVATION ABOVE MSL:     FT.
SUPPORTING AGENCY: STATE OF ILLINOIS
COMMENTS:

LOCATION: PEORIA ILL                  COUNTY (6100): PEORIA CO                  UTM ZONE:
SITECODE: 146080004F01                SITE ADDR: N GALENA RD & SKYLINE DR       UTM NORTHING:
AGENCY TYPE: STATE                    STATION TYPE (  ):                        UTM EASTING:
LATITUDE:    D.    M.    S. N         AQCR (065): BURLINGTON-KEOKUK             ELEVATION ABOVE GROUND:     FT.
LONGITUDE:     D.    M.    S. W       DIFF. GMT: WEST 06 HOURS                  ELEVATION ABOVE MSL:     FT.
SUPPORTING AGENCY: STATE OF ILLINOIS
COMMENTS:

LOCATION: PEORIA ILL                  COUNTY (6100): PEORIA CO                  UTM ZONE:
SITECODE: 146080005F01                SITE ADDR: ADAMS & EUREKA                 UTM NORTHING:
AGENCY TYPE: STATE                    STATION TYPE (  ):                        UTM EASTING:
LATITUDE:    D.    M.    S. N         AQCR (065): BURLINGTON-KEOKUK             ELEVATION ABOVE GROUND:     FT.
LONGITUDE:     D.    M.    S. W       DIFF. GMT: WEST 06 HOURS                  ELEVATION ABOVE MSL:     FT.
SUPPORTING AGENCY: STATE OF ILLINOIS
COMMENTS:

LOCATION: PEORIA ILL                  COUNTY (6100): PEORIA CO                  UTM ZONE:
SITECODE: 146080006F01                SITE ADDR: GLEN & PROSPECT                UTM NORTHING:
AGENCY TYPE: STATE                    STATION TYPE (  ):                        UTM EASTING:
LATITUDE:    D.    M.    S. N         AQCR (065): BURLINGTON-KEOKUK             ELEVATION ABOVE GROUND:     FT.
LONGITUDE:     D.    M.    S. W       DIFF. GMT: WEST 06 HOURS                  ELEVATION ABOVE MSL:     FT.
SUPPORTING AGENCY: STATE OF ILLINOIS
COMMENTS:

LOCATION: PEORIA ILL                  COUNTY (6100): PEORIA CO                  UTM ZONE:
SITECODE: 146080007F01                SITE ADDR: CARDINA & JEFFERSON            UTM NORTHING:
AGENCY TYPE: STATE                    STATION TYPE (  ):                        UTM EASTING:
LATITUDE:    D.    M.    S. N         AQCR (065): BURLINGTON-KEOKUK             ELEVATION ABOVE GROUND:     FT.
LONGITUDE:     D.    M.    S. W       DIFF. GMT: WEST 06 HOURS                  ELEVATION ABOVE MSL:     FT.
SUPPORTING AGENCY: STATE OF ILLINOIS
COMMENTS:
```

ILLINOIS

LOCATION: MERRIMAC ILL
SITECODE: 145180001F01
AGENCY TYPE: STATE
LATITUDE: D. M. S. N
LONGITUDE: D. M. S. W
SUPPORTING AGENCY: STATE OF ILLINOIS
COMMENTS:
COUNTY (5180): MONROE CO
SITE ADDR: NO SITE ADDRESS
STATION TYPE ( ):
AQCR (070): METROPOLITAN ST. LOUIS
DIFF. GMT: WEST 06 HOURS
UTM ZONE:
UTM NORTHING:
UTM EASTING:
ELEVATION ABOVE GROUND: FT.
ELEVATION ABOVE MSL: FT.

LOCATION: HARRISONVILLE ILL
SITECODE: 145180002F01
AGENCY TYPE: STATE
LATITUDE: D. M. S. N
LONGITUDE: D. M. S. W
SUPPORTING AGENCY: STATE OF ILLINOIS
COMMENTS:
COUNTY (5180): MONROE CO
SITE ADDR: NO SITE ADDRESS
STATION TYPE ( ):
AQCR (070): METROPOLITAN ST. LOUIS
DIFF. GMT: WEST 06 HOURS
UTM ZONE:
UTM NORTHING:
UTM EASTING:
ELEVATION ABOVE GROUND: FT.
ELEVATION ABOVE MSL: FT.

LOCATION: MORTON GROVE
SITECODE: 145320001H01
AGENCY TYPE: CITY
LATITUDE: 42 D. M. 11 S. N
LONGITUDE: 87 D. 46 M. S. W
SUPPORTING AGENCY: MORTON GROVE AIR POLLUTION CONTROL BOARD
COMMENTS: 016195 01 MORTON GROVE
COUNTY (1540): COOK CO
SITE ADDR: SAFARI MOTEL 9111 WAUKEGAN RD
STATION TYPE (23): SUBURBAN - COMMERICAL
AQCR (067): METROPOLITAN CHICAGO
DIFF. GMT: WEST 06 HOURS
UTM ZONE: 16
UTM NORTHING: 4650200
UTM EASTING: 00436500
ELEVATION ABOVE GROUND: 025 FT.
ELEVATION ABOVE MSL: 0625 FT.

LOCATION: NAPERVILLE
SITECODE: 145480001F01
AGENCY TYPE: STATE
LATITUDE: 41 D. 46 M. 39 S. N
LONGITUDE: 88 D. 8 M. 13 S. W
SUPPORTING AGENCY: STATE OF ILLINOIS E P A
COMMENTS: 022065 01 NAPERVILLE
COUNTY (1980): DU PAGE CO
SITE ADDR: FIRE STATION 175 JACKSON ST
STATION TYPE (22): SUBURBAN - RESIDENTIAL
AQCR (067): METROPOLITAN CHICAGO
DIFF. GMT: WEST 06 HOURS
UTM ZONE: 16
UTM NORTHING: 4625500
UTM EASTING: 00405500
ELEVATION ABOVE GROUND: 025 FT.
ELEVATION ABOVE MSL: 0672 FT.

LOCATION: NILES
SITECODE: 145540001G01
AGENCY TYPE: COUNTY
LATITUDE: D. M. S.
LONGITUDE: D. M. S.
SUPPORTING AGENCY: COOK COUNTY AIR POLLUTION CONTROL BUREAU
COMMENTS:
COUNTY (1540): COOK CO
SITE ADDR: E MAINE JR HIGH 8955 GREENWOOD AVENUE
STATION TYPE ( ):
AQCR (067): METROPOLITAN CHICAGO
DIFF. GMT: WEST 06 HOURS
UTM ZONE:
UTM NORTHING:
UTM EASTING:
ELEVATION ABOVE GROUND: 20 FT.
ELEVATION ABOVE MSL: 666 FT.

LOCATION: NORMAL
SITECODE: 145560001F01
AGENCY TYPE: STATE
LATITUDE: 40 D. 31 M. 23 S. N
LONGITUDE: 88 D. 59 M. 38 S. W
SUPPORTING AGENCY: STATE OF ILLINOIS EPA
COMMENTS: 057090 01 NORMAL MCLEAN CO HEALTH DEPT
COUNTY (4560): MC LEAN CO
SITE ADDR: MCLEAN CO HEALTH DEPT 401 W VIRGINIA
STATION TYPE (13): CENTER CITY - COMMERCIAL
AQCR (066): EAST CENTRAL ILLINOIS
DIFF. GMT: WEST 06 HOURS
UTM ZONE: 16
UTM NORTHING: 4487500
UTM EASTING: 00331100
ELEVATION ABOVE GROUND: 025 FT.
ELEVATION ABOVE MSL: 0685 FT.

LOCATION: NORTH CHICAGO
SITECODE: 145620001A01
AGENCY TYPE: EPA/ATMOS. SURV.
LATITUDE: D. M. S.
LONGITUDE: D. M. S.
SUPPORTING AGENCY: CITY OF NORTH CHICAGO
COMMENTS:
COUNTY (4000): LAKE CO
SITE ADDR: LIBRARY 1645 LINCOLN
STATION TYPE ( ):
AQCR (067): METROPOLITAN CHICAGO
DIFF. GMT: WEST 06 HOURS
UTM ZONE:
UTM NORTHING:
UTM EASTING:
ELEVATION ABOVE GROUND: 35 FT.
ELEVATION ABOVE MSL: 664 FT.

LOCATION: NORTH CHICAGO
SITECODE: 145620002A01
AGENCY TYPE: EPA/ATMOS. SURV.
LATITUDE: 42 D. 19 M. 30 S. N
LONGITUDE: 087 D. 51 M. 30 S. W
SUPPORTING AGENCY: CITY OF NORTH CHICAGO
COMMENTS:
COUNTY (4000): LAKE CO
SITE ADDR: CITY HALL 1850 LEWIS AVENUE
STATION TYPE (13): CENTER CITY - COMMERCIAL
AQCR (067): METROPOLITAN CHICAGO
DIFF. GMT: WEST 06 HOURS
UTM ZONE: 16
UTM NORTHING: 4685999
UTM EASTING: 429276
ELEVATION ABOVE GROUND: 023 FT.
ELEVATION ABOVE MSL: 0673 FT.

LOCATION: N CHICAGO
SITECODE: 145620002F01
AGENCY TYPE: STATE
LATITUDE: 41 D. 20 M. 4 S. N
LONGITUDE: 87 D. 49 M. 29 S. W
SUPPORTING AGENCY: STATE OF ILLINOIS EPA
COMMENTS: 049125 01 N CHICAGO
COUNTY (4000): LAKE CO
SITE ADDR: 1850 LEWIS AVE
STATION TYPE (23): SUBURBAN - COMMERICAL
AQCR (067): METROPOLITAN CHICAGO
DIFF. GMT: WEST 06 HOURS
UTM ZONE: 16
UTM NORTHING: 4576000
UTM EASTING: 00431000
ELEVATION ABOVE GROUND: 030 FT.
ELEVATION ABOVE MSL: 0610 FT.

LOCATION: NORTH CHICAGO ILL
SITECODE: 145620002H01
AGENCY TYPE: CITY
LATITUDE: D. M. S. N
LONGITUDE: D. M. S. W
SUPPORTING AGENCY: CITY OF NORTH CHICAGO
COMMENTS:
COUNTY (4000): LAKE CO
SITE ADDR: CITY HALL 1850 LEWIS AVE
STATION TYPE ( ):
AQCR (067): METROPOLITAN CHICAGO
DIFF. GMT: WEST 06 HOURS
UTM ZONE:
UTM NORTHING:
UTM EASTING:
ELEVATION ABOVE GROUND: 2 FT.
ELEVATION ABOVE MSL: 673 FT.

LOCATION: OAK PARK
SITECODE: 145740001G01
AGENCY TYPE: COUNTY
LATITUDE: 41 D. 57 M. 20 S. N
LONGITUDE: 088 D. 09 M. 15 S. W
SUPPORTING AGENCY: COOK COUNTY DEPARTMENT OF ENVIRONMENTAL CONTROL
COMMENTS: SITE ON ROOF OF SCHOOL STA 17
COUNTY (1540): COOK CO
SITE ADDR: OAK PK-RIVER FOREST H SCH 201 N SCOVILLE
STATION TYPE (22): SUBURBAN - RESIDENTIAL
AQCR (067): METROPOLITAN CHICAGO
DIFF. GMT: WEST 06 HOURS
UTM ZONE: 16
UTM NORTHING: 4665249
UTM EASTING: 405726
ELEVATION ABOVE GROUND: 078 FT.
ELEVATION ABOVE MSL: 0619 FT.

LOCATION: ORLAND PARK
SITECODE: 145860001G01
AGENCY TYPE: COUNTY
LATITUDE: D. M. S.
LONGITUDE: D. M. S.
SUPPORTING AGENCY: COOK COUNTY AIR POLLUTION CONTROL BUREAU
COMMENTS:
COUNTY (1540): COOK CO
SITE ADDR: C SANDBURG H S 133RD STREET + LAGRANGE
STATION TYPE ( ):
AQCR (067): METROPOLITAN CHICAGO
DIFF. GMT: WEST 06 HOURS
UTM ZONE:
UTM NORTHING:
UTM EASTING:
ELEVATION ABOVE GROUND: 23 FT.
ELEVATION ABOVE MSL: 692 FT.

LOCATION: PALATINE
SITECODE: 145900001A50
AGENCY TYPE: EPA/ATMOS. SURV.
LATITUDE: D. M. S.
LONGITUDE: D. M. S.
SUPPORTING AGENCY: COOK COUNTY AIR POLLUTION CONTROL BUREAU
COMMENTS:
COUNTY (1450):
SITE ADDR: PALATINE TWNSHP H S 1000 QUENTIN ROAD
STATION TYPE ( ):
AQCR (067): METROPOLITAN CHICAGO
DIFF. GMT: WEST 06 HOURS
UTM ZONE:
UTM NORTHING:
UTM EASTING:
ELEVATION ABOVE GROUND: 24 FT.
ELEVATION ABOVE MSL: 701 FT.

```
LOCATION: METROPOLIS ILL            COUNTY (4900): MASSAC CO                          UTM ZONE:
SITECODE: 144900050F01              SITE ADDR: NO SITE ADDRESS                        UTM NORTHING:
AGENCY TYPE: STATE                  STATION TYPE (  ):                                UTM EASTING:
LATITUDE:     D.    M.    S. N      AQCR (072): PADUCAH-CAIRO                         ELEVATION ABOVE GROUND:     FT.
LONGITUDE:     D.    M.    S. W     DIFF. GMT: WEST 06 HOURS                          ELEVATION ABOVE MSL:      FT.
SUPPORTING AGENCY: STATE OF ILLINOIS
COMMENTS:

LOCATION: METROPOLIS ILL            COUNTY (4900): MASSAC CO                          UTM ZONE:
SITECODE: 144900051F01              SITE ADDR: NO SITE ADDRESS                        UTM NORTHING:
AGENCY TYPE: STATE                  STATION TYPE (  ):                                UTM EASTING:
LATITUDE:     D.    M.    S. N      AQCR (072): PADUCAH-CAIRO                         ELEVATION ABOVE GROUND:     FT.
LONGITUDE:     D.    M.    S. W     DIFF. GMT: WEST 06 HOURS                          ELEVATION ABOVE MSL:      FT.
SUPPORTING AGENCY: STATE OF ILLINOIS
COMMENTS:

LOCATION: METROPOLIS ILL            COUNTY (4900): MASSAC CO                          UTM ZONE:
SITECODE: 144900052F01              SITE ADDR: NO SITE ADDRESS                        UTM NORTHING:
AGENCY TYPE: STATE                  STATION TYPE (  ):                                UTM EASTING:
LATITUDE:     D.    M.    S. N      AQCR (072): PADUCAH-CAIRO                         ELEVATION ABOVE GROUND:     FT.
LONGITUDE:     D.    M.    S. W     DIFF. GMT: WEST 06 HOURS                          ELEVATION ABOVE MSL:      FT.
SUPPORTING AGENCY: STATE OF ILLINOIS
COMMENTS:

LOCATION: METROPOLIS ILL            COUNTY (4900): MASSAC CO                          UTM ZONE:
SITECODE: 144900053F01              SITE ADDR: NO SITE ADDRESS                        UTM NORTHING:
AGENCY TYPE: STATE                  STATION TYPE (  ):                                UTM EASTING:
LATITUDE:     D.    M.    S. N      AQCR (072): PADUCAH-CAIRO                         ELEVATION ABOVE GROUND:     FT.
LONGITUDE:     D.    M.    S. W     DIFF. GMT: WEST 06 HOURS                          ELEVATION ABOVE MSL:      FT.
SUPPORTING AGENCY: STATE OF ILLINOIS
COMMENTS:

LOCATION: MAYWOOD                   COUNTY (1540): COOK CO                            UTM ZONE: 16
SITECODE: 144960001G01              SITE ADDR: SHOP AND FIELD OFFICE 712 SOUTH FIFTH AVE  UTM NORTHING: 4485235
AGENCY TYPE: COUNTY                 STATION TYPE (23): SUBURBAN - COMMERICAL          UTM EASTING:   401161
LATITUDE: 40 D. 30 M. 50 S. N       AQCR (067): METROPOLITAN CHICAGO                  ELEVATION ABOVE GROUND: 024 FT.
LONGITUDE: 088 D. 10 M. 00 S. W     DIFF. GMT: WEST 06 HOURS                          ELEVATION ABOVE MSL: 0705 FT.
SUPPORTING AGENCY: COOK COUNTY DEPARTMENT OF ENVIRONMENTAL CONTROL
COMMENTS: SITE ON FIELD OFFICE STA 19

LOCATION: METROPOLIS                COUNTY (4900): MASSAC CO                          UTM ZONE:
SITECODE: 145060001A50              SITE ADDR: MASSAC HOSPITAL ADKINS CIRCLE          UTM NORTHING:
AGENCY TYPE: EPA/ATMOS. SURV.       STATION TYPE (  ):                                UTM EASTING:
LATITUDE:     D.    M.    S.        AQCR (072): PADUCAH-CAIRO                         ELEVATION ABOVE GROUND:     FT.
LONGITUDE:     D.    M.    S.       DIFF. GMT: WEST 06 HOURS                          ELEVATION ABOVE MSL:      FT.
SUPPORTING AGENCY: QUADRI COUNTY HEALTH DEPARTMENT
COMMENTS:

LOCATION: METROPOLIS                COUNTY (4900): MASSAC CO                          UTM ZONE: 16
SITECODE: 145060002N01              SITE ADDR: 2.0 MI E OF SHAWNEE POWER PLANT        UTM NORTHING: 4113030
AGENCY TYPE: FED NON-MILITARY       STATION TYPE (22): SUBURBAN - RESIDENTIAL         UTM EASTING: 00345480
LATITUDE:     D. 59 M. 59 S. S      AQCR (072): PADUCAH-CAIRO                         ELEVATION ABOVE GROUND: 014 FT.
LONGITUDE:  88 D. 23 M. 19 S. W     DIFF. GMT: WEST 06 HOURS                          ELEVATION ABOVE MSL: 0320 FT.
SUPPORTING AGENCY: TENNESSEE VALLEY AUTHORITY
COMMENTS: 1ST & VIENNA METROPOLIS STA 5 SO2 ELEV/GR 12 FT STA 2 SETTLED PARTB FT

LOCATION: METROPOLIS                COUNTY (4900): MASSAC CO                          UTM ZONE: 16
SITECODE: 145060003N01              SITE ADDR: 2.4 MI NNE OF SHAWNEE POWER PLANT      UTM NORTHING: 4115170
AGENCY TYPE: FED NON-MILITARY       STATION TYPE (22): SUBURBAN - RESIDENTIAL         UTM EASTING: 00344230
LATITUDE:     D. 59 M. 59 S. S      AQCR (072): PADUCAH-CAIRO                         ELEVATION ABOVE GROUND: 004 FT.
LONGITUDE:  88 D. 24 M.     S. W    DIFF. GMT: WEST 06 HOURS                          ELEVATION ABOVE MSL: 0380 FT.
SUPPORTING AGENCY: TENNESSEE VALLEY AUTHORITY
COMMENTS: ON CITY RD 1/2 MI N OF JCT US 45 STA 3 SETTLED PART ELEV/GR 8 FT

LOCATION: METROPOLIS                COUNTY (4900): MASSAC CO                          UTM ZONE: 16
SITECODE: 145060004F01              SITE ADDR: ALLIED CHEM CORP                       UTM NORTHING: 4111900
AGENCY TYPE: STATE                  STATION TYPE (34): RURAL - INDUSTRIAL             UTM EASTING: 00347500
LATITUDE: 37 D.  8 M. 31 S. N       AQCR (072): PADUCAH-CAIRO                         ELEVATION ABOVE GROUND: 005 FT.
LONGITUDE:  88 D. 43 M.  1 S. W     DIFF. GMT: WEST 06 HOURS                          ELEVATION ABOVE MSL: 0420 FT.
SUPPORTING AGENCY: STATE OF ILLINOIS EPA
COMMENTS: 064015 06 METROPOLIS

LOCATION: MIDLOTHIAN                COUNTY (1540): COOK CO                            UTM ZONE:
SITECODE: 145080001G01              SITE ADDR: BREMEN TWNSHP H S 15205 CRAWFORD       UTM NORTHING:
AGENCY TYPE: COUNTY                 STATION TYPE (  ):                                UTM EASTING:
LATITUDE:     D.    M.    S.        AQCR (067): METROPOLITAN CHICAGO                  ELEVATION ABOVE GROUND:  26 FT.
LONGITUDE:     D.    M.    S.       DIFF. GMT: WEST 06 HOURS                          ELEVATION ABOVE MSL:  654 FT.
SUPPORTING AGENCY: COOK COUNTY AIR POLLUTION CONTROL BUREAU
COMMENTS:

LOCATION: MOLINE                    COUNTY (6720): ROCK ISLAND CO                     UTM ZONE: 15
SITECODE: 145120001A01              SITE ADDR: CITY HALL 619 16TH ST                  UTM NORTHING: 4597647
AGENCY TYPE: EPA/ATMOS. SURV.       STATION TYPE (13): CENTER CITY - COMMERCIAL       UTM EASTING:   707424
LATITUDE: 41 D. 30 M. 20 S. N       AQCR (069): METROPOLITAN QUAD CITIES              ELEVATION ABOVE GROUND: 037 FT.
LONGITUDE: 090 D. 30 M. 53 S. W     DIFF. GMT: WEST 06 HOURS                          ELEVATION ABOVE MSL: 0581 FT.
SUPPORTING AGENCY: CITY HEALTH DEPARTMENT
COMMENTS:

LOCATION: MOLINE                    COUNTY (6720): ROCK ISLAND CO                     UTM ZONE: 15
SITECODE: 145120001A50              SITE ADDR: CITY HALL                              UTM NORTHING: 4597649
AGENCY TYPE: EPA/ATMOS. SURV.       STATION TYPE (  ):                                UTM EASTING:   707493
LATITUDE: 41 D. 30 M. 20 S. N       AQCR (069): METROPOLITAN QUAD CITIES              ELEVATION ABOVE GROUND:  40 FT.
LONGITUDE:  90 D. 30 M. 50 S. W     DIFF. GMT: WEST 06 HOURS                          ELEVATION ABOVE MSL:  623 FT.
SUPPORTING AGENCY: CITY HEALTH DEPARTMENT
COMMENTS:

LOCATION: MOLINE                    COUNTY (6720): ROCK ISLAND CO                     UTM ZONE: 15
SITECODE: 145120001F01              SITE ADDR: CITY HALL 619 16TH STREET              UTM NORTHING: 4598000
AGENCY TYPE: STATE                  STATION TYPE (11): CENTER CITY - INDUSTRIAL       UTM EASTING: 00707500
LATITUDE: 41 D. 30 M. 31 S. N       AQCR (069): METROPOLITAN QUAD CITIES              ELEVATION ABOVE GROUND: 037 FT.
LONGITUDE:  90 D. 30 M. 49 S. W     DIFF. GMT: WEST 06 HOURS                          ELEVATION ABOVE MSL: 0600 FT.
SUPPORTING AGENCY: STATE OF ILLINOIS EPA
COMMENTS: 081045 01 MOLINE
```

ILLINOIS

LOCATION: WOOD RIVER ILL
SITECODE: 144680056F01
AGENCY TYPE: STATE
LATITUDE: D. M. S. N
LONGITUDE: D. M. S. W
SUPPORTING AGENCY: STATE OF ILLINOIS
COMMENTS:
COUNTY (4680): MADISON CO
SITE ADDR: NO SITE ADDRESS
STATION TYPE ( ):
AQCR (070): METROPOLITAN ST. LOUIS
DIFF. GMT: WEST 06 HOURS
UTM ZONE:
UTM NORTHING:
UTM EASTING:
ELEVATION ABOVE GROUND: FT.
ELEVATION ABOVE MSL: FT.

LOCATION: GODFREY ILL
SITECODE: 144680057F01
AGENCY TYPE: STATE
LATITUDE: D. M. S. N
LONGITUDE: D. M. S. W
SUPPORTING AGENCY: STATE OF ILLINOIS
COMMENTS:
COUNTY (4680): MADISON CO
SITE ADDR: NO SITE ADDRESS
STATION TYPE ( ):
AQCR (070): METROPOLITAN ST. LOUIS
DIFF. GMT: WEST 06 HOURS
UTM ZONE:
UTM NORTHING:
UTM EASTING:
ELEVATION ABOVE GROUND: FT.
ELEVATION ABOVE MSL: FT.

LOCATION: VENICE ILL
SITECODE: 144680058F01
AGENCY TYPE: STATE
LATITUDE: D. M. S. N
LONGITUDE: D. M. S. W
SUPPORTING AGENCY: STATE OF ILLINOIS
COMMENTS:
COUNTY (4680): MADISON CO
SITE ADDR: NO SITE ADDRESS
STATION TYPE ( ):
AQCR (070): METROPOLITAN ST. LOUIS
DIFF. GMT: WEST 06 HOURS
UTM ZONE:
UTM NORTHING:
UTM EASTING:
ELEVATION ABOVE GROUND: FT.
ELEVATION ABOVE MSL: FT.

LOCATION: GRANITE CITY ILL
SITECODE: 144680059F01
AGENCY TYPE: STATE
LATITUDE: D. M. S. N
LONGITUDE: D. M. S. W
SUPPORTING AGENCY: STATE OF ILLINOIS
COMMENTS:
COUNTY (4680): MADISON CO
SITE ADDR: NO SITE ADDRESS
STATION TYPE ( ):
AQCR (070): METROPOLITAN ST. LOUIS
DIFF. GMT: WEST 06 HOURS
UTM ZONE:
UTM NORTHING:
UTM EASTING:
ELEVATION ABOVE GROUND: FT.
ELEVATION ABOVE MSL: FT.

LOCATION: GRANITE CITY ILL
SITECODE: 144680060F01
AGENCY TYPE: STATE
LATITUDE: D. M. S. N
LONGITUDE: D. M. S. W
SUPPORTING AGENCY: STATE OF ILLINOIS
COMMENTS:
COUNTY (4680): MADISON CO
SITE ADDR: NO SITE ADDRESS
STATION TYPE ( ):
AQCR (070): METROPOLITAN ST. LOUIS
DIFF. GMT: WEST 06 HOURS
UTM ZONE:
UTM NORTHING:
UTM EASTING:
ELEVATION ABOVE GROUND: FT.
ELEVATION ABOVE MSL: FT.

LOCATION: EDWARDSVILLE ILL
SITECODE: 144680062F01
AGENCY TYPE: STATE
LATITUDE: D. M. S. N
LONGITUDE: D. M. S. W
SUPPORTING AGENCY: STATE OF ILLINOIS
COMMENTS:
COUNTY (4680): MADISON CO
SITE ADDR: NO SITE ADDRESS
STATION TYPE ( ):
AQCR (070): METROPOLITAN ST. LOUIS
DIFF. GMT: WEST 06 HOURS
UTM ZONE:
UTM NORTHING:
UTM EASTING:
ELEVATION ABOVE GROUND: FT.
ELEVATION ABOVE MSL: FT.

LOCATION: GRANITE CITE ILL
SITECODE: 144680063F01
AGENCY TYPE: STATE
LATITUDE: D. M. S. N
LONGITUDE: D. M. S. W
SUPPORTING AGENCY: STATE OF ILLINOIS
COMMENTS:
COUNTY (4680): MADISON CO
SITE ADDR: NO SITE ADDRESS
STATION TYPE ( ):
AQCR (070): METROPOLITAN ST. LOUIS
DIFF. GMT: WEST 06 HOURS
UTM ZONE:
UTM NORTHING:
UTM EASTING:
ELEVATION ABOVE GROUND: FT.
ELEVATION ABOVE MSL: FT.

LOCATION: COLLINSVILLE ILL
SITECODE: 144680064F01
AGENCY TYPE: STATE
LATITUDE: D. M. S. N
LONGITUDE: D. M. S. W
SUPPORTING AGENCY: STATE OF ILLINOIS
COMMENTS:
COUNTY (4680): MADISON CO
SITE ADDR: NO SITE ADDRESS
STATION TYPE ( ):
AQCR (070): METROPOLITAN ST. LOUIS
DIFF. GMT: WEST 06 HOURS
UTM ZONE:
UTM NORTHING:
UTM EASTING:
ELEVATION ABOVE GROUND: FT.
ELEVATION ABOVE MSL: FT.

LOCATION: ALTON ILL
SITECODE: 144680065F01
AGENCY TYPE: STATE
LATITUDE: D. M. S. N
LONGITUDE: D. M. S. W
SUPPORTING AGENCY: STATE OF ILLINOIS
COMMENTS:
COUNTY (4680): MADISON CO
SITE ADDR: NO SITE ADDRESS
STATION TYPE ( ):
AQCR (070): METROPOLITAN ST. LOUIS
DIFF. GMT: WEST 06 HOURS
UTM ZONE:
UTM NORTHING:
UTM EASTING:
ELEVATION ABOVE GROUND: FT.
ELEVATION ABOVE MSL: FT.

LOCATION: WOOD RIVER ILL
SITECODE: 144680066F01
AGENCY TYPE: STATE
LATITUDE: D. M. S. N
LONGITUDE: D. M. S. W
SUPPORTING AGENCY: STATE OF ILLINOIS
COMMENTS:
COUNTY (4680): MADISON CO
SITE ADDR: NO SITE ADDRESS
STATION TYPE ( ):
AQCR (070): METROPOLITAN ST. LOUIS
DIFF. GMT: WEST 06 HOURS
UTM ZONE:
UTM NORTHING:
UTM EASTING:
ELEVATION ABOVE GROUND: FT.
ELEVATION ABOVE MSL: FT.

LOCATION: GRANITE CITY ILL
SITECODE: 144680067F01
AGENCY TYPE: STATE
LATITUDE: D. M. S. N
LONGITUDE: D. M. S. W
SUPPORTING AGENCY: STATE OF ILLINOIS
COMMENTS:
COUNTY (4680): MADISON CO
SITE ADDR: NO SITE ADDRESS
STATION TYPE ( ):
AQCR (070): METROPOLITAN ST. LOUIS
DIFF. GMT: WEST 06 HOURS
UTM ZONE:
UTM NORTHING:
UTM EASTING:
ELEVATION ABOVE GROUND: FT.
ELEVATION ABOVE MSL: FT.

LOCATION: WOOD RIVER ILL
SITECODE: 144680068F01
AGENCY TYPE: STATE
LATITUDE: D. M. S. N
LONGITUDE: D. M. S. W
SUPPORTING AGENCY: STATE OF ILLINOIS
COMMENTS:
COUNTY (4680): MADISON CO
SITE ADDR: NO SITE ADDRESS
STATION TYPE ( ):
AQCR (070): METROPOLITAN ST. LOUIS
DIFF. GMT: WEST 06 HOURS
UTM ZONE:
UTM NORTHING:
UTM EASTING:
ELEVATION ABOVE GROUND: FT.
ELEVATION ABOVE MSL: FT.

LOCATION: GRANITE CITY ILL
SITECODE: 144680069F01
AGENCY TYPE: STATE
LATITUDE: D. M. S. N
LONGITUDE: D. M. S. W
SUPPORTING AGENCY: STATE OF ILLINOIS
COMMENTS:
COUNTY (4680): MADISON CO
SITE ADDR: NO SITE ADDRESS
STATION TYPE ( ):
AQCR (070): METROPOLITAN ST. LOUIS
DIFF. GMT: WEST 06 HOURS
UTM ZONE:
UTM NORTHING:
UTM EASTING:
ELEVATION ABOVE GROUND: FT.
ELEVATION ABOVE MSL: FT.

```
LOCATION: CRYSTAL LAKE ILL          COUNTY (4540): MC HENRY CO                  UTM ZONE:
SITECODE: 144540050F01              SITE ADDR: NO SITE ADDRESS                  UTM NORTHING:
AGENCY TYPE: STATE                  STATION TYPE (  ):                          UTM EASTING:
LATITUDE:    D.    M.    S. N       AQCR (067): METROPOLITAN CHICAGO            ELEVATION ABOVE GROUND:     FT.
LONGITUDE:     D.    M.    S. W     DIFF. GMT: WEST 06 HOURS                    ELEVATION ABOVE MSL:      FT.
SUPPORTING AGENCY: STATE OF ILLINOIS
COMMENTS:

LOCATION: BLOOMINGTON ILL           COUNTY (4560): MC LEAN CO                   UTM ZONE:
SITECODE: 144560050F01              SITE ADDR: NO SITE ADDRESS                  UTM NORTHING:
AGENCY TYPE: STATE                  STATION TYPE (  ):                          UTM EASTING:
LATITUDE:    D.    M.    S. N       AQCR (066): EAST CENTRAL ILLINOIS           ELEVATION ABOVE GROUND:     FT.
LONGITUDE:     D.    M.    S. W     DIFF. GMT: WEST 06 HOURS                    ELEVATION ABOVE MSL:      FT.
SUPPORTING AGENCY: STATE OF ILLINOIS
COMMENTS:

LOCATION: BLOOMINGTON ILL           COUNTY (4560): MC LEAN CO                   UTM ZONE:
SITECODE: 144560051F01              SITE ADDR: NO SITE ADDRESS                  UTM NORTHING:
AGENCY TYPE: STATE                  STATION TYPE (  ):                          UTM EASTING:
LATITUDE:    D.    M.    S. N       AQCR (066): EAST CENTRAL ILLINOIS           ELEVATION ABOVE GROUND:     FT.
LONGITUDE:     D.    M.    S. W     DIFF. GMT: WEST 06 HOURS                    ELEVATION ABOVE MSL:      FT.
SUPPORTING AGENCY: STATE OF ILLINOIS
COMMENTS:

LOCATION: MADISON ILL               COUNTY (4680): MADISON CO                   UTM ZONE:
SITECODE: 144680001F01              SITE ADDR: CITY HALL                        UTM NORTHING:
AGENCY TYPE: STATE                  STATION TYPE (  ):                          UTM EASTING:
LATITUDE:    D.    M.    S. N       AQCR (070): METROPOLITAN ST. LOUIS          ELEVATION ABOVE GROUND:     FT.
LONGITUDE:     D.    M.    S. W     DIFF. GMT: WEST 06 HOURS                    ELEVATION ABOVE MSL:      FT.
SUPPORTING AGENCY: STATE OF ILLINOIS
COMMENTS:

LOCATION: HARTFORD ILL              COUNTY (4680): MADISON CO                   UTM ZONE:
SITECODE: 144680001F01              SITE ADDR: CITY HALL                        UTM NORTHING:
AGENCY TYPE: STATE                  STATION TYPE (  ):                          UTM EASTING:
LATITUDE:    D.    M.    S. N       AQCR (070): METROPOLITAN ST. LOUIS          ELEVATION ABOVE GROUND:     FT.
LONGITUDE:     D.    M.    S. W     DIFF. GMT: WEST 06 HOURS                    ELEVATION ABOVE MSL:      FT.
SUPPORTING AGENCY: STATE OF ILLINOIS
COMMENTS:

LOCATION: ROXANA ILL                COUNTY (4680): MADISON CO                   UTM ZONE:
SITECODE: 144680002F01              SITE ADDR: CITY HALL                        UTM NORTHING:
AGENCY TYPE: STATE                  STATION TYPE (  ):                          UTM EASTING:
LATITUDE:    D.    M.    S. N       AQCR (070): METROPOLITAN ST. LOUIS          ELEVATION ABOVE GROUND:     FT.
LONGITUDE:     D.    M.    S. W     DIFF. GMT: WEST 06 HOURS                    ELEVATION ABOVE MSL:      FT.
SUPPORTING AGENCY: STATE OF ILLINOIS
COMMENTS:

LOCATION: GODFREY ILL               COUNTY (4680): MADISON CO                   UTM ZONE:
SITECODE: 144680003F01              SITE ADDR: WOKZ RADIO STATION               UTM NORTHING:
AGENCY TYPE: STATE                  STATION TYPE (  ):                          UTM EASTING:
LATITUDE:    D.    M.    S. N       AQCR (070): METROPOLITAN ST. LOUIS          ELEVATION ABOVE GROUND:     FT.
LONGITUDE:     D.    M.    S. W     DIFF. GMT: WEST 06 HOURS                    ELEVATION ABOVE MSL:      FT.
SUPPORTING AGENCY: STATE OF ILLINOIS
COMMENTS:

LOCATION: WOOD RIVER ILL            COUNTY (4680): MADISON CO                   UTM ZONE:
SITECODE: 144680050F01              SITE ADDR: NO SITE ADDRESS                  UTM NORTHING:
AGENCY TYPE: STATE                  STATION TYPE (  ):                          UTM EASTING:
LATITUDE:    D.    M.    S. N       AQCR (070): METROPOLITAN ST. LOUIS          ELEVATION ABOVE GROUND:     FT.
LONGITUDE:     D.    M.    S. W     DIFF. GMT: WEST 06 HOURS                    ELEVATION ABOVE MSL:      FT.
SUPPORTING AGENCY: STATE OF ILLINOIS
COMMENTS:

LOCATION: GRANITE CITY ILL          COUNTY (4680): MADISON CO                   UTM ZONE:
SITECODE: 144680051F01              SITE ADDR: NO SITE ADDRESS                  UTM NORTHING:
AGENCY TYPE: STATE                  STATION TYPE (  ):                          UTM EASTING:
LATITUDE:    D.    M.    S. N       AQCR (070): METROPOLITAN ST. LOUIS          ELEVATION ABOVE GROUND:     FT.
LONGITUDE:     D.    M.    S. W     DIFF. GMT: WEST 06 HOURS                    ELEVATION ABOVE MSL:      FT.
SUPPORTING AGENCY: STATE OF ILLINOIS
COMMENTS:

LOCATION: GRANITE CITY ILL          COUNTY (4680): MADISON CO                   UTM ZONE:
SITECODE: 144680052F01              SITE ADDR: NO SITE ADDRESS                  UTM NORTHING:
AGENCY TYPE: STATE                  STATION TYPE (  ):                          UTM EASTING:
LATITUDE:    D.    M.    S. N       AQCR (070): METROPOLITAN ST. LOUIS          ELEVATION ABOVE GROUND:     FT.
LONGITUDE:     D.    M.    S. W     DIFF. GMT: WEST 06 HOURS                    ELEVATION ABOVE MSL:      FT.
SUPPORTING AGENCY: STATE OF ILLINOIS
COMMENTS:

LOCATION: ALTON ILL                 COUNTY (4680): MADISON CO                   UTM ZONE:
SITECODE: 144680053F01              SITE ADDR: NO SITE ADDRESS                  UTM NORTHING:
AGENCY TYPE: STATE                  STATION TYPE (  ):                          UTM EASTING:
LATITUDE:    D.    M.    S. N       AQCR (070): METROPOLITAN ST. LOUIS          ELEVATION ABOVE GROUND:     FT.
LONGITUDE:     D.    M.    S. W     DIFF. GMT: WEST 06 HOURS                    ELEVATION ABOVE MSL:      FT.
SUPPORTING AGENCY: STATE OF ILLINOIS
COMMENTS:

LOCATION: GRANITE CITY ILL          COUNTY (4680): MADISON CO                   UTM ZONE:
SITECODE: 144680054F01              SITE ADDR: NO SITE ADDRESS                  UTM NORTHING:
AGENCY TYPE: STATE                  STATION TYPE (  ):                          UTM EASTING:
LATITUDE:    D.    M.    S. N       AQCR (070): METROPOLITAN ST. LOUIS          ELEVATION ABOVE GROUND:     FT.
LONGITUDE:     D.    M.    S. W     DIFF. GMT: WEST 06 HOURS                    ELEVATION ABOVE MSL:      FT.
SUPPORTING AGENCY: STATE OF ILLINOIS
COMMENTS:

LOCATION: WOOD RIVER ILL            COUNTY (4680): MADISON CO                   UTM ZONE:
SITECODE: 144680055F01              SITE ADDR: NO SITE ADDRESS                  UTM NORTHING:
AGENCY TYPE: STATE                  STATION TYPE (  ):                          UTM EASTING:
LATITUDE:    D.    M.    S. N       AQCR (070): METROPOLITAN ST. LOUIS          ELEVATION ABOVE GROUND:     FT.
LONGITUDE:     D.    M.    S. W     DIFF. GMT: WEST 06 HOURS                    ELEVATION ABOVE MSL:      FT.
SUPPORTING AGENCY: STATE OF ILLINOIS
COMMENTS:
```

ILLINOIS

```
LOCATION: BRADLEY ILL                COUNTY (3840): KANKAKEE CO                    UTM ZONE:
SITECODE: 143840050F01               SITE ADDR: NO SITE ADDRESS                    UTM NORTHING:
AGENCY TYPE: STATE                   STATION TYPE (  ):                            UTM EASTING:
LATITUDE:    D.    M.    S. N        AQCR (067): METROPOLITAN CHICAGO              ELEVATION ABOVE GROUND:     FT.
LONGITUDE:     D.    M.    S. W      DIFF. GMT: WEST 06 HOURS                      ELEVATION ABOVE MSL:      FT.
SUPPORTING AGENCY: STATE OF ILLINOIS
COMMENTS:

LOCATION: GALESBURG ILL              COUNTY (3920): KNOX CO                        UTM ZONE:
SITECODE: 143920050F01               SITE ADDR: NO SITE ADDRESS                    UTM NORTHING:
AGENCY TYPE: STATE                   STATION TYPE (  ):                            UTM EASTING:
LATITUDE:    D.    M.    S. N        AQCR (065): BURLINGTON-KEOKUK                 ELEVATION ABOVE GROUND:     FT.
LONGITUDE:     D.    M.    S. W      DIFF. GMT: WEST 06 HOURS                      ELEVATION ABOVE MSL:      FT.
SUPPORTING AGENCY: STATE OF ILLINOIS
COMMENTS:

LOCATION: LAKE COUNTY                COUNTY (4000): LAKE CO                        UTM ZONE: 16
SITECODE: 144000001F01               SITE ADDR: ISLAND LAKE GRADE SCHOOL           UTM NORTHING: 4681200
AGENCY TYPE: STATE                   STATION TYPE (35): RURAL - UNQUALIFIED        UTM EASTING: 004012
LATITUDE: 42 D.  7 M. 39 S. N        AQCR (067): METROPOLITAN CHICAGO              ELEVATION ABOVE GROUND: 015 FT.
LONGITUDE:  92 D. 59 M. 59 S. W      DIFF. GMT: WEST 06 HOURS                      ELEVATION ABOVE MSL: 0690 FT.
SUPPORTING AGENCY: STATE OF ILLINOIS EPA
COMMENTS: 049454 01 ISLAND LAKE

LOCATION: ISLAND LAKE ILL            COUNTY (4000): LAKE CO                        UTM ZONE:
SITECODE: 144000050F01               SITE ADDR: NO SITE ADDRESS                    UTM NORTHING:
AGENCY TYPE: STATE                   STATION TYPE (  ):                            UTM EASTING:
LATITUDE:    D.    M.    S. N        AQCR (067): METROPOLITAN CHICAGO              ELEVATION ABOVE GROUND:     FT.
LONGITUDE:     D.    M.    S. W      DIFF. GMT: WEST 06 HOURS                      ELEVATION ABOVE MSL:      FT.
SUPPORTING AGENCY: STATE OF ILLINOIS
COMMENTS:

LOCATION: LAKE BLUFF ILL             COUNTY (4000): LAKE CO                        UTM ZONE:
SITECODE: 144000051F01               SITE ADDR: NO SITE ADDRESS                    UTM NORTHING:
AGENCY TYPE: STATE                   STATION TYPE (  ):                            UTM EASTING:
LATITUDE:    D.    M.    S. N        AQCR (067): METROPOLITAN CHICAGO              ELEVATION ABOVE GROUND:     FT.
LONGITUDE:     D.    M.    S. W      DIFF. GMT: WEST 06 HOURS                      ELEVATION ABOVE MSL:      FT.
SUPPORTING AGENCY: STATE OF ILLINOIS
COMMENTS:

LOCATION: LAKE BLUFF ILL             COUNTY (4000): LAKE CO                        UTM ZONE:
SITECODE: 144000052F01               SITE ADDR: NO SITE ADDRESS                    UTM NORTHING:
AGENCY TYPE: STATE                   STATION TYPE (  ):                            UTM EASTING:
LATITUDE:    D.    M.    S. N        AQCR (067): METROPOLITAN CHICAGO              ELEVATION ABOVE GROUND:     FT.
LONGITUDE:     D.    M.    S. W      DIFF. GMT: WEST 06 HOURS                      ELEVATION ABOVE MSL:      FT.
SUPPORTING AGENCY: STATE OF ILLINOIS
COMMENTS:

LOCATION: HAWTHORNE WOODS ILL        COUNTY (4000): LAKE CO                        UTM ZONE:
SITECODE: 144000053F01               SITE ADDR: NO SITE ADDRESS                    UTM NORTHING:
AGENCY TYPE: STATE                   STATION TYPE (  ):                            UTM EASTING:
LATITUDE:    D.    M.    S. N        AQCR (067): METROPOLITAN CHICAGO              ELEVATION ABOVE GROUND:     FT.
LONGITUDE:     D.    M.    S. W      DIFF. GMT: WEST 06 HOURS                      ELEVATION ABOVE MSL:      FT.
SUPPORTING AGENCY: STATE OF ILLINOIS
COMMENTS:

LOCATION: N CHICAGO ILL              COUNTY (4000): LAKE CO                        UTM ZONE:
SITECODE: 144000054F01               SITE ADDR: NO SITE ADDRESS                    UTM NORTHING:
AGENCY TYPE: STATE                   STATION TYPE (  ):                            UTM EASTING:
LATITUDE:    D.    M.    S. N        AQCR (067): METROPOLITAN CHICAGO              ELEVATION ABOVE GROUND:     FT.
LONGITUDE:     D.    M.    S. W      DIFF. GMT: WEST 06 HOURS                      ELEVATION ABOVE MSL:      FT.
SUPPORTING AGENCY: STATE OF ILLINOIS
COMMENTS:

LOCATION: WAUKEGAN ILL               COUNTY (4000): LAKE CO                        UTM ZONE:
SITECODE: 144000055F01               SITE ADDR: NO SITE ADDRESS                    UTM NORTHING:
AGENCY TYPE: STATE                   STATION TYPE (  ):                            UTM EASTING:
LATITUDE:    D.    M.    S. N        AQCR (067): METROPOLITAN CHICAGO              ELEVATION ABOVE GROUND:     FT.
LONGITUDE:     D.    M.    S. W      DIFF. GMT: WEST 06 HOURS                      ELEVATION ABOVE MSL:      FT.
SUPPORTING AGENCY: STATE OF ILLINOIS
COMMENTS:

LOCATION: LAKE BLUFF                 COUNTY (4000): LAKE CO                        UTM ZONE: 16
SITECODE: 144020001F01               SITE ADDR: 121 E SHERIDAN PLACE               UTM NORTHING: 4571000
AGENCY TYPE: STATE                   STATION TYPE (22): SUBURBAN - RESIDENTIAL     UTM EASTING: 00431200
LATITUDE: 41 D. 17 M. 21 S. N        AQCR (067): METROPOLITAN CHICAGO              ELEVATION ABOVE GROUND: 020 FT.
LONGITUDE:  87 D. 49 M. 18 S. W      DIFF. GMT: WEST 06 HOURS                      ELEVATION ABOVE MSL: 0695 FT.
SUPPORTING AGENCY: STATE OF ILLINOIS EPA
COMMENTS: 049075 01 LAKE BLUFF EAST ELEMENTARY SCHOOL

LOCATION: LASALLE                    COUNTY (4100): LA SALLE CO                    UTM ZONE: 16
SITECODE: 144080001F01               SITE ADDR: TOWNSHIP HIGH SCHOOL 541 CHARTREV  UTM NORTHING: 4577500
AGENCY TYPE: STATE                   STATION TYPE (12): CENTER CITY - RESIDENTIAL  UTM EASTING: 00324500
LATITUDE: 41 D. 19 M. 54 S. N        AQCR (071): NORTH CENTRAL ILLINOIS            ELEVATION ABOVE GROUND: 020 FT.
LONGITUDE:  89 D.  5 M. 50 S. W      DIFF. GMT: WEST 06 HOURS                      ELEVATION ABOVE MSL: 0410 FT.
SUPPORTING AGENCY: STATE OF ILLINOIS E P A
COMMENTS: 050030 01 LA SALLE

LOCATION: LOCKPORT ILL               COUNTY (8370):                                UTM ZONE:
SITECODE: 144380001F01               SITE ADDR: NO SITE ADDRESS                    UTM NORTHING:
AGENCY TYPE: STATE                   STATION TYPE (  ):                            UTM EASTING:
LATITUDE:    D.    M.    S. N        AQCR (067): METROPOLITAN CHICAGO              ELEVATION ABOVE GROUND:   1 FT.
LONGITUDE:     D.    M.    S. W      DIFF. GMT: WEST 06 HOURS                      ELEVATION ABOVE MSL:      FT.
SUPPORTING AGENCY: STATE OF ILLINOIS
COMMENTS:

LOCATION: LOCKPORT                   COUNTY (8320): WILL CO                        UTM ZONE: 16
SITECODE: 144380002G01               SITE ADDR: 5TH & MADISON                      UTM NORTHING: 4602500
AGENCY TYPE: COUNTY                  STATION TYPE (23): SUBURBAN - COMMERICAL      UTM EASTING: 00412100
LATITUDE: 41 D. 34 M. 16 S. N        AQCR (067): METROPOLITAN CHICAGO              ELEVATION ABOVE GROUND: 015 FT.
LONGITUDE:  88 D.  3 M. 15 S. W      DIFF. GMT: WEST 06 HOURS                      ELEVATION ABOVE MSL: 0715 FT.
SUPPORTING AGENCY: WILL COUNTY HEALTH DEPT
COMMENTS: 099050 05 LOCKPORT
```

LOCATION: JOLIET
SITECODE: 143760001A01
AGENCY TYPE: EPA/ATMOS. SURV.
LATITUDE: 41 D. 31 M. 33 S. N
LONGITUDE: 088 D. 04 M. 54 S. W
SUPPORTING AGENCY: WILL COUNTY HEALTH DEPARTMENT
COMMENTS:
COUNTY (8320): WILL CO
SITE ADDR: S E VAN BUREN ST RIALTO THEATRE BLDG
STATION TYPE (13): CENTER CITY - COMMERCIAL
AQCR (067): METROPOLITAN CHICAGO
DIFF. GMT: WEST 06 HOURS
UTM ZONE: 16
UTM NORTHING: 4597478
UTM EASTING: 409754
ELEVATION ABOVE GROUND: 100 FT.
ELEVATION ABOVE MSL: 0540 FT.

LOCATION: JOLIET
SITECODE: 143760001G01
AGENCY TYPE: COUNTY
LATITUDE: 36 D. 35 M. 48 S. N
LONGITUDE: 87 D. 27 M. 2 S. W
SUPPORTING AGENCY: WILL COUNTY HEALTH DEPT
COMMENTS: 099045 01 JOLIET
COUNTY (8320): WILL CO
SITE ADDR: RIALTO BLDG SE VAN BUREN ST
STATION TYPE (13): CENTER CITY - COMMERCIAL
AQCR (067): METROPOLITAN CHICAGO
DIFF. GMT: WEST 06 HOURS
UTM ZONE: 16
UTM NORTHING: 4050000
UTM EASTING: 00459700
ELEVATION ABOVE GROUND: 015 FT.
ELEVATION ABOVE MSL: 0675 FT.

LOCATION: JOLIET ILL
SITECODE: 143760002F01
AGENCY TYPE: STATE
LATITUDE: D. M. S. N
LONGITUDE: D. M. S. W
SUPPORTING AGENCY: STATE OF ILLINOIS
COMMENTS:
COUNTY (8370):
SITE ADDR: PERSHING SCHOOL
STATION TYPE ( ):
AQCR (067): METROPOLITAN CHICAGO
DIFF. GMT: WEST 06 HOURS
UTM ZONE:
UTM NORTHING:
UTM EASTING:
ELEVATION ABOVE GROUND: 1 FT.
ELEVATION ABOVE MSL: FT.

LOCATION: JOLIET
SITECODE: 143760002G01
AGENCY TYPE: COUNTY
LATITUDE: 36 D. 46 M. 37 S. N
LONGITUDE: 87 D. 27 M. 10 S. W
SUPPORTING AGENCY: WILL COUNTY HEALTH DEPT
COMMENTS: 099045 08 JOLIET
COUNTY (8320): WILL CO
SITE ADDR: PERSHING SCHOOL MIDLAND & CAMPBELL STS
STATION TYPE (22): SUBURBAN - RESIDENTIAL
AQCR (067): METROPOLITAN CHICAGO
DIFF. GMT: WEST 06 HOURS
UTM ZONE: 16
UTM NORTHING: 4070000
UTM EASTING: 00459600
ELEVATION ABOVE GROUND: 015 FT.
ELEVATION ABOVE MSL: 0675 FT.

LOCATION: JOLIET ILL
SITECODE: 143760003F01
AGENCY TYPE: STATE
LATITUDE: D. M. S. N
LONGITUDE: D. M. S. W
SUPPORTING AGENCY: STATE OF ILLINOIS
COMMENTS:
COUNTY (8370):
SITE ADDR: RIVALS PARK
STATION TYPE ( ):
AQCR (067): METROPOLITAN CHICAGO
DIFF. GMT: WEST 06 HOURS
UTM ZONE:
UTM NORTHING:
UTM EASTING:
ELEVATION ABOVE GROUND: 1 FT.
ELEVATION ABOVE MSL: FT.

LOCATION: JOLIET
SITECODE: 143760003G01
AGENCY TYPE: COUNTY
LATITUDE: 36 D. 35 M. 48 S. N
LONGITUDE: 87 D. 26 M. 58 S. W
SUPPORTING AGENCY: WILL COUNTY HEALTH DEPT
COMMENTS: 099045 06 JOLIET
COUNTY (8320): WILL CO
SITE ADDR: RIVALS PARK 1425 N BROADWAY
STATION TYPE (22): SUBURBAN - RESIDENTIAL
AQCR (067): METROPOLITAN CHICAGO
DIFF. GMT: WEST 06 HOURS
UTM ZONE: 16
UTM NORTHING: 4050000
UTM EASTING: 00459800
ELEVATION ABOVE GROUND: 015 FT.
ELEVATION ABOVE MSL: 0675 FT.

LOCATION: JOLIET ILL
SITECODE: 143760004F01
AGENCY TYPE: STATE
LATITUDE: D. M. S. N
LONGITUDE: D. M. S. W
SUPPORTING AGENCY: STATE OF ILLINOIS
COMMENTS:
COUNTY (8370):
SITE ADDR: GOMPERS SCHOOL
STATION TYPE ( ):
AQCR (067): METROPOLITAN CHICAGO
DIFF. GMT: WEST 06 HOURS
UTM ZONE:
UTM NORTHING:
UTM EASTING:
ELEVATION ABOVE GROUND: 1 FT.
ELEVATION ABOVE MSL: FT.

LOCATION: JOLIET
SITECODE: 143760004G01
AGENCY TYPE: COUNTY
LATITUDE: 36 D. 49 M. 20 S. N
LONGITUDE: 87 D. 27 M. 7 S. W
SUPPORTING AGENCY: WILL COUNTY HEALTH DEPT
COMMENTS: 099045 10 JOLIET
COUNTY (8320): WILL CO
SITE ADDR: GOMPERS SCHOOL COOPERFIELD & BRIGGS STS
STATION TYPE (22): SUBURBAN - RESIDENTIAL
AQCR (067): METROPOLITAN CHICAGO
DIFF. GMT: WEST 06 HOURS
UTM ZONE: 16
UTM NORTHING: 4075000
UTM EASTING: 00459700
ELEVATION ABOVE GROUND: 015 FT.
ELEVATION ABOVE MSL: 0675 FT.

LOCATION: JOLIET
SITECODE: 143760005F01
AGENCY TYPE: STATE
LATITUDE: 37 D. 9 M. 35 S. N
LONGITUDE: 87 D. 27 M. 22 S. W
SUPPORTING AGENCY: STATE OF ILLINOIS EPA
COMMENTS: 099045 50 JOLIET
COUNTY (8320): WILL CO
SITE ADDR: AGENCY TRAILER JOLIET & BENTON STS
STATION TYPE (23): SUBURBAN - COMMERICAL
AQCR (067): METROPOLITAN CHICAGO
DIFF. GMT: WEST 06 HOURS
UTM ZONE: 16
UTM NORTHING: 4112500
UTM EASTING: 00459500
ELEVATION ABOVE GROUND: 015 FT.
ELEVATION ABOVE MSL: 0675 FT.

LOCATION: JOLIET
SITECODE: 143760006G01
AGENCY TYPE: COUNTY
LATITUDE: 36 D. 35 M. 58 S. N
LONGITUDE: 87 D. 27 M. 6 S. W
SUPPORTING AGENCY: WILL COUNTY HEALTH DEPT
COMMENTS: IEPA 03-099045-13 HI-VOL
COUNTY (8320): WILL CO
SITE ADDR: JOLIET JUNIOR COLLEGE 1216 HOUBOLT AVE
STATION TYPE (32): RURAL - AGRICULTURAL
AQCR (067): METROPOLITAN CHICAGO
DIFF. GMT: WEST 06 HOURS
UTM ZONE: 16
UTM NORTHING: 4050300
UTM EASTING: 00459600
ELEVATION ABOVE GROUND: 030 FT.
ELEVATION ABOVE MSL: 0576 FT.

LOCATION: JOLIET
SITECODE: 143760007G01
AGENCY TYPE: COUNTY
LATITUDE: 41 D. 30 M. 4 S. N
LONGITUDE: 88 D. 8 M. 9 S. W
SUPPORTING AGENCY: WILL COUNTY HEALTH DEPT
COMMENTS: IEPA 03-099045-12 HI-VOL
COUNTY (8320): WILL CO
SITE ADDR: WILL COUNTY HEALTH DEPT 501 ELLA AVE
STATION TYPE (22): SUBURBAN - RESIDENTIAL
AQCR (067): METROPOLITAN CHICAGO
DIFF. GMT: WEST 06 HOURS
UTM ZONE: 16
UTM NORTHING: 4594800
UTM EASTING: 00405200
ELEVATION ABOVE GROUND: 020 FT.
ELEVATION ABOVE MSL: FT.

LOCATION: ELGIN ILL
SITECODE: 143800050F01
AGENCY TYPE: STATE
LATITUDE: D. M. S. N
LONGITUDE: D. M. S. W
SUPPORTING AGENCY: STATE OF ILLINOIS
COMMENTS:
COUNTY (3800): KANE CO
SITE ADDR: NO SITE ADDRESS
STATION TYPE ( ):
AQCR (067): METROPOLITAN CHICAGO
DIFF. GMT: WEST 06 HOURS
UTM ZONE:
UTM NORTHING:
UTM EASTING:
ELEVATION ABOVE GROUND: FT.
ELEVATION ABOVE MSL: FT.

LOCATION: AURORA ILL
SITECODE: 143800051F01
AGENCY TYPE: STATE
LATITUDE: D. M. S. N
LONGITUDE: D. M. S. W
SUPPORTING AGENCY: STATE OF ILLINOIS
COMMENTS:
COUNTY (3800): KANE CO
SITE ADDR: NO SITE ADDRESS
STATION TYPE ( ):
AQCR (067): METROPOLITAN CHICAGO
DIFF. GMT: WEST 06 HOURS
UTM ZONE:
UTM NORTHING:
UTM EASTING:
ELEVATION ABOVE GROUND: FT.
ELEVATION ABOVE MSL: FT.

ILLINOIS

LOCATION: GRANITE CITY
SITECODE: 142960005F01
AGENCY TYPE: STATE
LATITUDE: 38 D. 41 M. 58 S. N
LONGITUDE: 90 D. 8 M. 42 S. W
SUPPORTING AGENCY: STATE OF ILLINOIS EPA
COMMENTS: 060040 03 GRANITE CITY

COUNTY (4680): MADISON CO
SITE ADDR: 2050 IOWA ST
STATION TYPE (11): CENTER CITY - INDUSTRIAL
AQCR (070): METROPOLITAN ST. LOUIS
DIFF. GMT: WEST 06 HOURS

UTM ZONE: 15
UTM NORTHING: 4287100
UTM EASTING: 00748300
ELEVATION ABOVE GROUND: 020 FT.
ELEVATION ABOVE MSL: 0455 FT.

LOCATION: GRANITE CITY
SITECODE: 142960006F01
AGENCY TYPE: STATE
LATITUDE: 38 D. 42 M. 5 S. N
LONGITUDE: 90 D. 8 M. 54 S. W
SUPPORTING AGENCY: STATE OF ILLINOIS EPA
COMMENTS: 060040 01 GRANITE CITY

COUNTY (4680): MADISON CO
SITE ADDR: 2000 EDISON AVE
STATION TYPE (21): SUBURBAN - INDUSTRIAL
AQCR (070): METROPOLITAN ST. LOUIS
DIFF. GMT: WEST 06 HOURS

UTM ZONE: 15
UTM NORTHING: 4287300
UTM EASTING: 00748000
ELEVATION ABOVE GROUND: 025 FT.
ELEVATION ABOVE MSL: 0445 FT.

LOCATION: GRANITE CITY
SITECODE: 142960007H01
AGENCY TYPE: CITY
LATITUDE: 38 D. 42 M. 14 S. N
LONGITUDE: 90 D. 8 M. 20 S. W
SUPPORTING AGENCY: CITY OF GRANITE CITY
COMMENTS: 060040 05 GRANITE CITY

COUNTY (4680): MADISON CO
SITE ADDR: 23RD & MADISON
STATION TYPE (11): CENTER CITY - INDUSTRIAL
AQCR (070): METROPOLITAN ST. LOUIS
DIFF. GMT: WEST 06 HOURS

UTM ZONE: 15
UTM NORTHING: 4287600
UTM EASTING: 00748800
ELEVATION ABOVE GROUND: 025 FT.
ELEVATION ABOVE MSL: 0450 FT.

LOCATION: GRANITE CITY
SITECODE: 142960008H01
AGENCY TYPE: CITY
LATITUDE: 38 D. 42 M. 8 S. N
LONGITUDE: 90 D. 6 M. 54 S. W
SUPPORTING AGENCY: CITY OF GRANITE CITY
COMMENTS: 060040 06 GRANITE CITY

COUNTY (4680): MADISON CO
SITE ADDR: 2301 E 23RD
STATION TYPE (21): SUBURBAN - INDUSTRIAL
AQCR (070): METROPOLITAN ST. LOUIS
DIFF. GMT: WEST 06 HOURS

UTM ZONE: 15
UTM NORTHING: 4287500
UTM EASTING: 00750900
ELEVATION ABOVE GROUND: 025 FT.
ELEVATION ABOVE MSL: 0450 FT.

LOCATION: GRANITE CITY
SITECODE: 142960009H01
AGENCY TYPE: CITY
LATITUDE: 38 D. 41 M. 41 S. N
LONGITUDE: 90 D. 8 M. 26 S. W
SUPPORTING AGENCY: CITY OF GRANITE CITY
COMMENTS: 060040 07 GRANITE CITY

COUNTY (4680): MADISON CO
SITE ADDR: 2001 E 20TH ST
STATION TYPE (11): CENTER CITY - INDUSTRIAL
AQCR (070): METROPOLITAN ST. LOUIS
DIFF. GMT: WEST 06 HOURS

UTM ZONE: 15
UTM NORTHING: 4286600
UTM EASTING: 00749700
ELEVATION ABOVE GROUND: 025 FT.
ELEVATION ABOVE MSL: 0460 FT.

LOCATION: GRANITE CITY
SITECODE: 142960010H01
AGENCY TYPE: CITY
LATITUDE: 38 D. 41 M. 35 S. N
LONGITUDE: 90 D. 8 M. 26 S. W
SUPPORTING AGENCY: CITY OF GRANITE CITY
COMMENTS: 060040 08 GRANITE CITY

COUNTY (4680): MADISON CO
SITE ADDR: 15TH & MADISON
STATION TYPE (11): CENTER CITY - INDUSTRIAL
AQCR (070): METROPOLITAN ST. LOUIS
DIFF. GMT: WEST 06 HOURS

UTM ZONE: 15
UTM NORTHING: 4286400
UTM EASTING: 00749700
ELEVATION ABOVE GROUND: 025 FT.
ELEVATION ABOVE MSL: 0450 FT.

LOCATION: GRANITE CITY
SITECODE: 142960011H01
AGENCY TYPE: CITY
LATITUDE: 38 D. 40 M. 20 S. N
LONGITUDE: 90 D. 10 M. 12 S. W
SUPPORTING AGENCY: CITY OF GRANITE CITY
COMMENTS: 060040 09 GRANITE CITY

COUNTY (4680): MADISON CO
SITE ADDR: ROOSEVELT & ROCK ROAD
STATION TYPE (21): SUBURBAN - INDUSTRIAL
AQCR (070): METROPOLITAN ST. LOUIS
DIFF. GMT: WEST 06 HOURS

UTM ZONE: 15
UTM NORTHING: 4286000
UTM EASTING: 00746200
ELEVATION ABOVE GROUND: 025 FT.
ELEVATION ABOVE MSL: 0455 FT.

LOCATION: GRANITE CITY
SITECODE: 142960012H01
AGENCY TYPE: CITY
LATITUDE: 38 D. 42 M. 4 S. N
LONGITUDE: 90 D. 8 M. 33 S. W
SUPPORTING AGENCY: CITY OF GRANITE CITY
COMMENTS: CO. LATER S02 IEPA 09-060090-10

COUNTY (4680): MADISON CO
SITE ADDR: GRANITE CITY APC OFFICE 2301 ADAMS ST
STATION TYPE (13): CENTER CITY - COMMERCIAL
AQCR (070): METROPOLITAN ST. LOUIS
DIFF. GMT: WEST 06 HOURS

UTM ZONE: 15
UTM NORTHING: 4287300
UTM EASTING: 00748500
ELEVATION ABOVE GROUND: 025 FT.
ELEVATION ABOVE MSL: FT.

LOCATION: HAMILTON
SITECODE: 143075001F01
AGENCY TYPE: STATE
LATITUDE: 40 D. 23 M. 36 S. N
LONGITUDE: 91 D. 20 M. 19 S. W
SUPPORTING AGENCY: STATE OF ILLINOIS EPA
COMMENTS: I.E.P.A. 06-034040-01 HI-VOL SITE DISCONTINUED 1972

COUNTY (3100): HANCOCK CO
SITE ADDR: WATER PLANT
STATION TYPE (22): SUBURBAN - RESIDENTIAL
AQCR (065): BURLINGTON-KEOKUK
DIFF. GMT: WEST 06 HOURS

UTM ZONE: 15
UTM NORTHING: 4472500
UTM EASTING: 00661000
ELEVATION ABOVE GROUND: 020 FT.
ELEVATION ABOVE MSL: FT.

LOCATION: HARVEY
SITECODE: 143180001G01
AGENCY TYPE: COUNTY
LATITUDE: D. M. S.
LONGITUDE: D. M. S.
SUPPORTING AGENCY: COOK COUNTY AIR POLLUTION CONTROL BUREAU
COMMENTS:

COUNTY (1540): COOK CO
SITE ADDR: LOWELL ELEM SCH 157TH ST + LEXINGTON
STATION TYPE ( ):
AQCR (067): METROPOLITAN CHICAGO
DIFF. GMT: WEST 06 HOURS

UTM ZONE:
UTM NORTHING:
UTM EASTING:
ELEVATION ABOVE GROUND: FT.
ELEVATION ABOVE MSL: FT.

LOCATION: ORION ILL
SITECODE: 143280050F01
AGENCY TYPE: STATE
LATITUDE: D. M. S. N
LONGITUDE: D. M. S. W
SUPPORTING AGENCY: STATE OF ILLINOIS
COMMENTS:

COUNTY (3280): HENRY CO
SITE ADDR: NO SITE ADDRESS
STATION TYPE ( ):
AQCR (069): METROPOLITAN QUAD CITIES
DIFF. GMT: WEST 06 HOURS

UTM ZONE:
UTM NORTHING:
UTM EASTING:
ELEVATION ABOVE GROUND: FT.
ELEVATION ABOVE MSL: FT.

LOCATION: HILLSIDE
SITECODE: 143420001G01
AGENCY TYPE: COUNTY
LATITUDE: D. M. S.
LONGITUDE: D. M. S.
SUPPORTING AGENCY: COOK COUNTY AIR POLLUTION CONTROL BUREAU
COMMENTS:

COUNTY (1540): COOK CO
SITE ADDR: PROVISO W HIGH SCH WOLF + HARRISON
STATION TYPE ( ):
AQCR (067): METROPOLITAN CHICAGO
DIFF. GMT: WEST 06 HOURS

UTM ZONE:
UTM NORTHING:
UTM EASTING:
ELEVATION ABOVE GROUND: 30 FT.
ELEVATION ABOVE MSL: 676 FT.

LOCATION: JO DAVIESS COUNTY
SITECODE: 143700001A50
AGENCY TYPE: EPA/ATMOS. SURV.
LATITUDE: D. M. S.
LONGITUDE: D. M. S.
SUPPORTING AGENCY: STATE REGIONAL AIR POLLUTION CONTROL DIRECTOR
COMMENTS:

COUNTY (3700): JO DAVIESS CO
SITE ADDR: FIRE DEPARTMENTIE DUBUQUE: 197 SINSINAWA
STATION TYPE ( ):
AQCR (068): METROPOLITAN DUBUQUE
DIFF. GMT: WEST 06 HOURS

UTM ZONE:
UTM NORTHING:
UTM EASTING:
ELEVATION ABOVE GROUND: FT.
ELEVATION ABOVE MSL: FT.

LOCATION: EDWARDSVILLE
SITECODE: 142180002F01
AGENCY TYPE: STATE
LATITUDE: 38 D. 48 M. 50 S. N
LONGITUDE: 95 D. 57 M. 35 S. W
SUPPORTING AGENCY: STATE OF ILLINOIS EPA
COMMENTS: 060025 01 EDWARDSVILLE

COUNTY (4680): MADISON CO
SITE ADDR: 132 NORTH KANSAS
STATION TYPE (23): SUBURBAN - COMMERICAL
AQCR (070): METROPOLITAN ST. LOUIS
DIFF. GMT: WEST 06 HOURS

UTM ZONE: 15
UTM NORTHING: 4300100
UTM EASTING: 00243000
ELEVATION ABOVE GROUND: 050 FT.
ELEVATION ABOVE MSL: 0545 FT.

LOCATION: ELGIN
SITECODE: 142260001F01
AGENCY TYPE: STATE
LATITUDE: 42 D. 1 M. 41 S. N
LONGITUDE: 88 D. 17 M. 55 S. W
SUPPORTING AGENCY: STATE OF ILLINOIS EPA
COMMENTS: 045438 01 ELGIN

COUNTY (3800): KANE CO
SITE ADDR: MODERN DAIRY 1002 N LIBERTY
STATION TYPE (23): SUBURBAN - COMMERICAL
AQCR (067): METROPOLITAN CHICAGO
DIFF. GMT: WEST 06 HOURS

UTM ZONE: 16
UTM NORTHING: 4653500
UTM EASTING: 03392500
ELEVATION ABOVE GROUND: 025 FT.
ELEVATION ABOVE MSL: 0725 FT.

LOCATION: ELMHURST
SITECODE: 142330001F01
AGENCY TYPE: STATE
LATITUDE: 41 D. 53 M. 14 S. N
LONGITUDE: 87 D. 56 M. 59 S. W
SUPPORTING AGENCY: STATE OF ILLINOIS EPA
COMMENTS: 022035 01 ELMHURST

COUNTY (1980): DU PAGE CO
SITE ADDR: POLICE STATION 118 SCHILLER
STATION TYPE (13): CENTER CITY - COMMERCIAL
AQCR (067): METROPOLITAN CHICAGO
DIFF. GMT: WEST 06 HOURS

UTM ZONE: 16
UTM NORTHING: 4637500
UTM EASTING: 00421200
ELEVATION ABOVE GROUND: 025 FT.
ELEVATION ABOVE MSL: 0725 FT.

LOCATION: EVANSTON
SITECODE: 142360001F01
AGENCY TYPE: STATE
LATITUDE: 42 D. 1 M. 27 S. N
LONGITUDE: 87 D. 40 M. 57 S. W
SUPPORTING AGENCY: STATE OF ILLINOIS EPA
COMMENTS: 016081 01 EVANSTON

COUNTY (1540): COOK CO
SITE ADDR: POLICE STATION 1454 ELMWOOD
STATION TYPE (23): SUBURBAN - COMMERICAL
AQCR (067): METROPOLITAN CHICAGO
DIFF. GMT: WEST 06 HOURS

UTM ZONE: 16
UTM NORTHING: 4652500
UTM EASTING: 00443500
ELEVATION ABOVE GROUND: 025 FT.
ELEVATION ABOVE MSL: 0635 FT.

LOCATION: FAIRMONT ILL
SITECODE: 142440002F01
AGENCY TYPE: STATE
LATITUDE: D. M. S. N
LONGITUDE: D. M. S. W
SUPPORTING AGENCY: STATE OF ILLINOIS
COMMENTS:

COUNTY (8320): WILL CO
SITE ADDR: OFF RT 111 ON DELMAR
STATION TYPE ( ):
AQCR (067): METROPOLITAN CHICAGO
DIFF. GMT: WEST 06 HOURS

UTM ZONE:
UTM NORTHING:
UTM EASTING:
ELEVATION ABOVE GROUND: FT.
ELEVATION ABOVE MSL: FT.

LOCATION: FLOSSMOOR
SITECODE: 142520001G01
AGENCY TYPE: COUNTY
LATITUDE: D. M. S.
LONGITUDE: D. M. S.
SUPPORTING AGENCY: COOK COUNTY AIR POLLUTION CONTROL BUREAU
COMMENTS:

COUNTY (1540): COOK CO
SITE ADDR: HIGH SCHOOL 999 KEDZIE AVE + 189TH ST
STATION TYPE ( ):
AQCR (067): METROPOLITAN CHICAGO
DIFF. GMT: WEST 06 HOURS

UTM ZONE:
UTM NORTHING:
UTM EASTING:
ELEVATION ABOVE GROUND: 10 FT.
ELEVATION ABOVE MSL: 712 FT.

LOCATION: FRANKLIN PARK
SITECODE: 142620001G01
AGENCY TYPE: COUNTY
LATITUDE: D. M. S.
LONGITUDE: D. M. S.
SUPPORTING AGENCY: COOK COUNTY AIR POLLUTION CONTROL BUREAU
COMMENTS:

COUNTY (1540): COOK CO
SITE ADDR: E LEYDEN H S 3400 NORTH ROSE + ADDISON
STATION TYPE ( ):
AQCR (067): METROPOLITAN CHICAGO
DIFF. GMT: WEST 06 HOURS

UTM ZONE:
UTM NORTHING:
UTM EASTING:
ELEVATION ABOVE GROUND: 28 FT.
ELEVATION ABOVE MSL: 666 FT.

LOCATION: GALESBURG
SITECODE: 142740001F01
AGENCY TYPE: STATE
LATITUDE: 40 D. 56 M. 47 S. N
LONGITUDE: 90 D. 21 M. 41 S. W
SUPPORTING AGENCY: STATE OF ILLINOIS EPA
COMMENTS: 048020 01 GALESBURG

COUNTY (3920): KNOX CO
SITE ADDR: LIBRARY MAIN ST
STATION TYPE (13): CENTER CITY - COMMERCIAL
AQCR (065): BURLINGTON-KEOKUK
DIFF. GMT: WEST 06 HOURS

UTM ZONE: 15
UTM NORTHING: 4535900
UTM EASTING: 00722100
ELEVATION ABOVE GROUND: 025 FT.
ELEVATION ABOVE MSL: 0750 FT.

LOCATION: GLENVIEW
SITECODE: 142960001F01
AGENCY TYPE: STATE
LATITUDE: 42 D. 1 M. 15 S. N
LONGITUDE: 87 D. 47 M. 28 S. W
SUPPORTING AGENCY: STATE OF ILLINOIS EPA
COMMENTS: 016102 01 GLENVIEW

COUNTY (1540): COOK CO
SITE ADDR: GLENVIEW VILLAGE HALL 1930 PRAIRIE ST
STATION TYPE (23): SUBURBAN - COMMERICAL
AQCR (067): METROPOLITAN CHICAGO
DIFF. GMT: WEST 06 HOURS

UTM ZONE: 16
UTM NORTHING: 4652200
UTM EASTING: 00434500
ELEVATION ABOVE GROUND: 025 FT.
ELEVATION ABOVE MSL: 0625 FT.

LOCATION: GRANITE CITY
SITECODE: 142960001F01
AGENCY TYPE: STATE
LATITUDE: D. M. S.
LONGITUDE: D. M. S.
SUPPORTING AGENCY:
COMMENTS:

COUNTY (4680): MADISON CO
SITE ADDR: CITY HALL
STATION TYPE ( ):
AQCR (070): METROPOLITAN ST. LOUIS
DIFF. GMT: WEST 06 HOURS

UTM ZONE:
UTM NORTHING:
UTM EASTING:
ELEVATION ABOVE GROUND: FT.
ELEVATION ABOVE MSL: FT.

LOCATION: GRANITE CITY ILL
SITECODE: 142960002F01
AGENCY TYPE: STATE
LATITUDE: D. M. S. N
LONGITUDE: D. M. S. W
SUPPORTING AGENCY: STATE OF ILLINOIS
COMMENTS:

COUNTY (4680): MADISON CO
SITE ADDR: 26 AND WASHINGTON
STATION TYPE ( ):
AQCR (070): METROPOLITAN ST. LOUIS
DIFF. GMT: WEST 06 HOURS

UTM ZONE:
UTM NORTHING:
UTM EASTING:
ELEVATION ABOVE GROUND: FT.
ELEVATION ABOVE MSL: FT.

LOCATION: GRANITE CITY ILL
SITECODE: 142960003F01
AGENCY TYPE: STATE
LATITUDE: D. M. S. N
LONGITUDE: D. M. S. W
SUPPORTING AGENCY: STATE OF ILLINOIS
COMMENTS:

COUNTY (4680): MADISON CO
SITE ADDR: 26 AND CENTER
STATION TYPE ( ):
AQCR (070): METROPOLITAN ST. LOUIS
DIFF. GMT: WEST 06 HOURS

UTM ZONE:
UTM NORTHING:
UTM EASTING:
ELEVATION ABOVE GROUND: FT.
ELEVATION ABOVE MSL: FT.

LOCATION: GRANITE CITY
SITECODE: 142960004F01
AGENCY TYPE: STATE
LATITUDE: D. M. S.
LONGITUDE: D. M. S.
SUPPORTING AGENCY: STATE OF ILLINOIS ENVIRONMENTAL PROTECTION AGENCY
COMMENTS:

COUNTY (4680): MADISON CO
SITE ADDR: 21ST. + IOWA
STATION TYPE ( ):
AQCR (070): METROPOLITAN ST. LOUIS
DIFF. GMT: WEST 06 HOURS

UTM ZONE:
UTM NORTHING:
UTM EASTING:
ELEVATION ABOVE GROUND: FT.
ELEVATION ABOVE MSL: FT.

ILLINOIS

```
LOCATION: EAST ST LOUIS              COUNTY (6900): ST CLAIR CO                  UTM ZONE:
SITECODE: 142120001F01               SITE ADDR: STADIUM MOTOR HOTEL 435 BROADWAY UTM NORTHING:
AGENCY TYPE: STATE                   STATION TYPE (  ):                          UTM EASTING:
LATITUDE:    D.    M.    S.          AQCR (070): METROPOLITAN ST. LOUIS          ELEVATION ABOVE GROUND:  90 FT.
LONGITUDE:     D.    M.    S.        DIFF. GMT: WEST 06 HOURS                    ELEVATION ABOVE MSL:  420 FT.
SUPPORTING AGENCY: EAST SIDE HEALTH DISTRICT
COMMENTS:

LOCATION: EAST ST LOUIS              COUNTY (6900): ST CLAIR CO                  UTM ZONE:
SITECODE: 142120002A01               SITE ADDR: CITY HALL                        UTM NORTHING:
AGENCY TYPE: EPA/ATMOS. SURV.        STATION TYPE (  ):                          UTM EASTING:
LATITUDE:    D.    M.    S.          AQCR (070): METROPOLITAN ST. LOUIS          ELEVATION ABOVE GROUND:  53 FT.
LONGITUDE:     D.    M.    S.        DIFF. GMT: WEST 06 HOURS                    ELEVATION ABOVE MSL:  471 FT.
SUPPORTING AGENCY: ILLINOIS DEPT OF PUBLIC HEALTH
COMMENTS:

LOCATION: EAST ST LOUIS              COUNTY (6900): ST CLAIR CO                  UTM ZONE: 15
SITECODE: 142120002F01               SITE ADDR: 7 COLLINSVILLE AVE               UTM NORTHING: 4278800
AGENCY TYPE: STATE                   STATION TYPE (11): CENTER CITY - INDUSTRIAL UTM EASTING: 00747000
LATITUDE: 38 D. 37 M. 30 S. N        AQCR (070): METROPOLITAN ST. LOUIS          ELEVATION ABOVE GROUND:  50 FT.
LONGITUDE:  90 D.  9 M. 46 S. W      DIFF. GMT: WEST 06 HOURS                    ELEVATION ABOVE MSL:  450 FT.
SUPPORTING AGENCY: STATE OF ILLINOIS EPA
COMMENTS: 082045 01 E ST LOUIS CITY HALL

LOCATION: E ST LOUIS ILL             COUNTY (6900): ST CLAIR CO                  UTM ZONE:
SITECODE: 142120002G01               SITE ADDR: CITY HALL                        UTM NORTHING:
AGENCY TYPE: COUNTY                  STATION TYPE (  ):                          UTM EASTING:
LATITUDE:    D.    M.    S. N        AQCR (070): METROPOLITAN ST. LOUIS          ELEVATION ABOVE GROUND:   5 FT.
LONGITUDE:     D.    M.    S. W      DIFF. GMT: WEST 06 HOURS                    ELEVATION ABOVE MSL:  471 FT.
SUPPORTING AGENCY: STATE OF ILLINOIS
COMMENTS:

LOCATION: E ST LOUIS ILL             COUNTY (6900): ST CLAIR CO                  UTM ZONE:
SITECODE: 142120003G01               SITE ADDR: 1ST & EXCHANGE                   UTM NORTHING:
AGENCY TYPE: COUNTY                  STATION TYPE (  ):                          UTM EASTING:
LATITUDE:    D.    M.    S. N        AQCR (070): METROPOLITAN ST. LOUIS          ELEVATION ABOVE GROUND:     FT.
LONGITUDE:     D.    M.    S. W      DIFF. GMT: WEST 06 HOURS                    ELEVATION ABOVE MSL:     FT.
SUPPORTING AGENCY: STATE OF ILLINOIS
COMMENTS:

LOCATION: E ST LOUIS                 COUNTY (6900): ST CLAIR CO                  UTM ZONE: 15
SITECODE: 142120004A01               SITE ADDR: 638 N 20TH STREET                UTM NORTHING: 4320384
AGENCY TYPE: EPA/ATMOS. SURV.        STATION TYPE (13): CENTER CITY - COMMERCIAL UTM EASTING:  745371
LATITUDE: 38 D. 60 M. 00 S. N        AQCR (070): METROPOLITAN ST. LOUIS          ELEVATION ABOVE GROUND: 025 FT.
LONGITUDE: 090 D. 10 M. 00 S. W      DIFF. GMT: WEST 06 HOURS                    ELEVATION ABOVE MSL: 0438 FT.
SUPPORTING AGENCY: EAST SIDE HEALTH DISTRICT
COMMENTS:

LOCATION: EAST ST LOUIS              COUNTY (6900): ST CLAIR CO                  UTM ZONE:
SITECODE: 142120004A50               SITE ADDR: 638 NORTH 20TH                   UTM NORTHING:
AGENCY TYPE: EPA/ATMOS. SURV.        STATION TYPE (  ):                          UTM EASTING:
LATITUDE: 90 D. 10 M. 00 S.          AQCR (070): METROPOLITAN ST. LOUIS          ELEVATION ABOVE GROUND:  25 FT.
LONGITUDE:     D.    M.    S.        DIFF. GMT: WEST 06 HOURS                    ELEVATION ABOVE MSL:  445 FT.
SUPPORTING AGENCY: EAST SIDE HEALTH DISTRICT
COMMENTS:

LOCATION: E ST LOUIS ILL             COUNTY (6900): ST CLAIR CO                  UTM ZONE:
SITECODE: 142120005G01               SITE ADDR: 14TH & PENN                      UTM NORTHING:
AGENCY TYPE: COUNTY                  STATION TYPE (  ):                          UTM EASTING:
LATITUDE:    D.    M.    S. N        AQCR (070): METROPOLITAN ST. LOUIS          ELEVATION ABOVE GROUND:     FT.
LONGITUDE:     D.    M.    S. W      DIFF. GMT: WEST 06 HOURS                    ELEVATION ABOVE MSL:     FT.
SUPPORTING AGENCY: STATE OF ILLINOIS
COMMENTS:

LOCATION: E ST LOUIS ILL             COUNTY (6900): ST CLAIR CO                  UTM ZONE:
SITECODE: 142120006G01               SITE ADDR: 49TH & STATE                     UTM NORTHING:
AGENCY TYPE: COUNTY                  STATION TYPE (  ):                          UTM EASTING:
LATITUDE:    D.    M.    S. N        AQCR (070): METROPOLITAN ST. LOUIS          ELEVATION ABOVE GROUND:     FT.
LONGITUDE:     D.    M.    S. W      DIFF. GMT: WEST 06 HOURS                    ELEVATION ABOVE MSL:     FT.
SUPPORTING AGENCY: STATE OF ILLINOIS
COMMENTS:

LOCATION: E ST LOUIS ILL             COUNTY (6900): ST CLAIR CO                  UTM ZONE:
SITECODE: 142120007G01               SITE ADDR: 17TH & LINCOLN                   UTM NORTHING:
AGENCY TYPE: COUNTY                  STATION TYPE (  ):                          UTM EASTING:
LATITUDE:    D.    M.    S. N        AQCR (070): METROPOLITAN ST. LOUIS          ELEVATION ABOVE GROUND:     FT.
LONGITUDE:     D.    M.    S. W      DIFF. GMT: WEST 06 HOURS                    ELEVATION ABOVE MSL:     FT.
SUPPORTING AGENCY: STATE OF ILLINOIS
COMMENTS:

LOCATION: EAST ST LOUIS              COUNTY (6900): ST CLAIR CO                  UTM ZONE: 15
SITECODE: 142120008F01               SITE ADDR: 316 N 8TH                        UTM NORTHING: 4282800
AGENCY TYPE: STATE                   STATION TYPE (11): CENTER CITY - INDUSTRIAL UTM EASTING: 00754700
LATITUDE: 38 D. 39 M. 32 S. N        AQCR (070): METROPOLITAN ST. LOUIS          ELEVATION ABOVE GROUND:  50 FT.
LONGITUDE:  90 D.  4 M. 23 S. W      DIFF. GMT: WEST 06 HOURS                    ELEVATION ABOVE MSL:  450 FT.
SUPPORTING AGENCY: STATE OF ILLINOIS EPA
COMMENTS: 082045 05 E ST LOUIS E ST LOUIS FEDERAL BLDG

LOCATION: EAST ST LOUIS              COUNTY (6900): ST CLAIR CO                  UTM ZONE: 15
SITECODE: 142120009F01               SITE ADDR: B R 40                           UTM NORTHING: 4282800
AGENCY TYPE: STATE                   STATION TYPE (24): SUBURBAN - MOBILE        UTM EASTING: 00754700
LATITUDE: 38 D. 39 M. 32 S. N        AQCR (070): METROPOLITAN ST. LOUIS          ELEVATION ABOVE GROUND:  15 FT.
LONGITUDE:  90 D.  4 M. 23 S. W      DIFF. GMT: WEST 06 HOURS                    ELEVATION ABOVE MSL:  475 FT.
SUPPORTING AGENCY: STATE OF ILLINOIS EPA
COMMENTS: 082045 50 E ST LOUIS CAHOKIA MOUNDS STATE PARK

LOCATION: EDWARDSVILLE               COUNTY (4680): MADISON CO                   UTM ZONE:
SITECODE: 142180001F01               SITE ADDR: MUNICIPAL BLDG.                  UTM NORTHING:
AGENCY TYPE: STATE                   STATION TYPE (  ):                          UTM EASTING:
LATITUDE:    D.    M.    S.          AQCR (070): METROPOLITAN ST. LOUIS          ELEVATION ABOVE GROUND:     FT.
LONGITUDE:     D.    M.    S.        DIFF. GMT: WEST 06 HOURS                    ELEVATION ABOVE MSL:     FT.
SUPPORTING AGENCY: STATE OF ILLINOIS ENVIRONMENTAL PROTECTION AGENCY
COMMENTS:
```

```
LOCATION: DOWNERS GROVE            COUNTY (1980): DU PAGE CO                    UTM ZONE: 16
SITECODE: 141940001F01             SITE ADDR: 801 BURLINGTON                    UTM NORTHING: 4687500
AGENCY TYPE: STATE                 STATION TYPE (23): SUBURBAN - COMMERICAL     UTM EASTING: 00416000
LATITUDE: 42 D. 20 M. 13 S. N      AQCR (067): METROPOLITAN CHICAGO             ELEVATION ABOVE GROUND: 25 FT.
LONGITUDE: 88 D. 1 M. 11 S. W      DIFF. GMT: WEST 06 HOURS                     ELEVATION ABOVE MSL: 650 FT.
SUPPORTING AGENCY: STATE OF ILLINOIS EPA
COMMENTS: 022030 02 DOWNERS GROVE

LOCATION: WHEATON ILL              COUNTY (1980): DU PAGE CO                    UTM ZONE:
SITECODE: 141980050F01             SITE ADDR: NO SITE ADDRESS                   UTM NORTHING:
AGENCY TYPE: STATE                 STATION TYPE ( ):                            UTM EASTING:
LATITUDE: D. M. S. N               AQCR (067): METROPOLITAN CHICAGO             ELEVATION ABOVE GROUND: FT.
LONGITUDE: D. M. S. W              DIFF. GMT: WEST 06 HOURS                     ELEVATION ABOVE MSL: FT.
SUPPORTING AGENCY: STATE OF ILLINOIS
COMMENTS:

LOCATION: DOWNERS GROVE ILL        COUNTY (1980): DU PAGE CO                    UTM ZONE:
SITECODE: 141980051F01             SITE ADDR: NO SITE ADDRESS                   UTM NORTHING:
AGENCY TYPE: STATE                 STATION TYPE ( ):                            UTM EASTING:
LATITUDE: D. M. S. N               AQCR (067): METROPOLITAN CHICAGO             ELEVATION ABOVE GROUND: FT.
LONGITUDE: D. M. S. W              DIFF. GMT: WEST 06 HOURS                     ELEVATION ABOVE MSL: FT.
SUPPORTING AGENCY: STATE OF ILLINOIS
COMMENTS:

LOCATION: ADDISON ILL              COUNTY (1980): DU PAGE CO                    UTM ZONE:
SITECODE: 141980052F01             SITE ADDR: NO SITE ADDRESS                   UTM NORTHING:
AGENCY TYPE: STATE                 STATION TYPE ( ):                            UTM EASTING:
LATITUDE: D. M. S. N               AQCR (067): METROPOLITAN CHICAGO             ELEVATION ABOVE GROUND: FT.
LONGITUDE: D. M. S. W              DIFF. GMT: WEST 06 HOURS                     ELEVATION ABOVE MSL: FT.
SUPPORTING AGENCY: STATE OF ILLINOIS
COMMENTS:

LOCATION: ADDISON ILL              COUNTY (1980): DU PAGE CO                    UTM ZONE:
SITECODE: 141980053F01             SITE ADDR: NO SITE ADDRESS                   UTM NORTHING:
AGENCY TYPE: STATE                 STATION TYPE ( ):                            UTM EASTING:
LATITUDE: D. M. S. N               AQCR (067): METROPOLITAN CHICAGO             ELEVATION ABOVE GROUND: FT.
LONGITUDE: D. M. S. W              DIFF. GMT: WEST 06 HOURS                     ELEVATION ABOVE MSL: FT.
SUPPORTING AGENCY: STATE OF ILLINOIS
COMMENTS:

LOCATION: ELMHURST ILL             COUNTY (1980): DU PAGE CO                    UTM ZONE:
SITECODE: 141980054F01             SITE ADDR: NO SITE ADDRESS                   UTM NORTHING:
AGENCY TYPE: STATE                 STATION TYPE ( ):                            UTM EASTING:
LATITUDE: D. M. S. N               AQCR (067): METROPOLITAN CHICAGO             ELEVATION ABOVE GROUND: FT.
LONGITUDE: D. M. S. W              DIFF. GMT: WEST 06 HOURS                     ELEVATION ABOVE MSL: FT.
SUPPORTING AGENCY: STATE OF ILLINOIS
COMMENTS:

LOCATION: E ALTON ILL              COUNTY (4680): MADISON CO                    UTM ZONE:
SITECODE: 142040001F01             SITE ADDR: E GATE SHOPPING CTR               UTM NORTHING:
AGENCY TYPE: STATE                 STATION TYPE ( ):                            UTM EASTING:
LATITUDE: D. M. S. N               AQCR (070): METROPOLITAN ST. LOUIS           ELEVATION ABOVE GROUND: FT.
LONGITUDE: D. M. S. W              DIFF. GMT: WEST 06 HOURS                     ELEVATION ABOVE MSL: FT.
SUPPORTING AGENCY: STATE OF ILLINOIS
COMMENTS:

LOCATION: E ALTON ILL              COUNTY (4680): MADISON CO                    UTM ZONE:
SITECODE: 142040002F01             SITE ADDR: POWDER MILL RD GATE 4             UTM NORTHING:
AGENCY TYPE: STATE                 STATION TYPE ( ):                            UTM EASTING:
LATITUDE: D. M. S. N               AQCR (070): METROPOLITAN ST. LOUIS           ELEVATION ABOVE GROUND: FT.
LONGITUDE: D. M. S. W              DIFF. GMT: WEST 06 HOURS                     ELEVATION ABOVE MSL: FT.
SUPPORTING AGENCY: STATE OF ILLINOIS
COMMENTS:

LOCATION: EAST MOLINE              COUNTY (6720): ROCK ISLAND CO                UTM ZONE: 15
SITECODE: 142080001F01             SITE ADDR: CITY HALL 915 16TH ST             UTM NORTHING: 4598500
AGENCY TYPE: STATE                 STATION TYPE (11): CENTER CITY - INDUSTRIAL  UTM EASTING: 00715500
LATITUDE: 41 D. 30 M. 39 S. N      AQCR (069): METROPOLITAN QUAD CITIES         ELEVATION ABOVE GROUND: 40 FT.
LONGITUDE: 90 D. 25 M. 4 S. W      DIFF. GMT: WEST 06 HOURS                     ELEVATION ABOVE MSL: 600 FT.
SUPPORTING AGENCY: STATE OF ILLINOIS EPA
COMMENTS: 081025 01 E MOLINE CITY HALL

LOCATION: EAST PEORIA ILL          COUNTY (7600): TAZEWELL CO                   UTM ZONE:
SITECODE: 142100001F01             SITE ADDR: COMMUNITY BANK                    UTM NORTHING:
AGENCY TYPE: STATE                 STATION TYPE ( ):                            UTM EASTING:
LATITUDE: D. M. S. N               AQCR (065): BURLINGTON-KEOKUK                ELEVATION ABOVE GROUND: FT.
LONGITUDE: D. M. S. W              DIFF. GMT: WEST 06 HOURS                     ELEVATION ABOVE MSL: FT.
SUPPORTING AGENCY: STATE OF ILLINOIS
COMMENTS:

LOCATION: EAST PEORIA              COUNTY (7600): TAZEWELL CO                   UTM ZONE: 16
SITECODE: 142100002F01             SITE ADDR: 235 E WASHINGTON                  UTM NORTHING: 4505800
AGENCY TYPE: STATE                 STATION TYPE (23): SUBURBAN - COMMERICAL     UTM EASTING: 00282600
LATITUDE: 40 D. 40 M. 36 S. N      AQCR (065): BURLINGTON-KEOKUK                ELEVATION ABOVE GROUND: 12 FT.
LONGITUDE: 89 D. 34 M. 20 S. W     DIFF. GMT: WEST 06 HOURS                     ELEVATION ABOVE MSL: 600 FT.
SUPPORTING AGENCY: STATE OF ILLINOIS EPA
COMMENTS: 090020 01 E PEORIA

LOCATION: EAST PEORIA              COUNTY (7600): TAZEWELL CO                   UTM ZONE: 16
SITECODE: 142100003F01             SITE ADDR: ILLINI BRICK 1167 W JEFFERSON     UTM NORTHING: 4504100
AGENCY TYPE: STATE                 STATION TYPE (11): CENTER CITY - INDUSTRIAL  UTM EASTING: 00281100
LATITUDE: 40 D. 39 M. 39 S. N      AQCR (065): BURLINGTON-KEOKUK                ELEVATION ABOVE GROUND: 20 FT.
LONGITUDE: 89 D. 35 M. 22 S. W     DIFF. GMT: WEST 06 HOURS                     ELEVATION ABOVE MSL: 500 FT.
SUPPORTING AGENCY: STATE OF ILLINOIS EPA
COMMENTS: 090020 03 E PEORIA ILLINI BRICK CO

LOCATION: EAST ST LOUIS            COUNTY (6900): ST CLAIR CO                   UTM ZONE:
SITECODE: 142120001A01             SITE ADDR: STADIUM MOTOR HOTEL 435 BROADWAY  UTM NORTHING:
AGENCY TYPE: EPA/ATMOS. SURV.      STATION TYPE (13): CENTER CITY - COMMERCIAL  UTM EASTING:
LATITUDE: D. M. S.                 AQCR (070): METROPOLITAN ST. LOUIS           ELEVATION ABOVE GROUND: 090 FT.
LONGITUDE: D. M. S.                DIFF. GMT: WEST 06 HOURS                     ELEVATION ABOVE MSL: 0420 FT.
SUPPORTING AGENCY: EAST SIDE HEALTH DISTRICT
COMMENTS:
```

ILLINOIS

LOCATION: ORLAND PARK ILL
SITECODE: 141540091F01
AGENCY TYPE: STATE
LATITUDE: D. M. S. N
LONGITUDE: D. M. S. W
SUPPORTING AGENCY: STATE OF ILLINOIS
COMMENTS:
COUNTY (1540): COOK CO
SITE ADDR: NO SITE ADDRESS
STATION TYPE ( ):
AQCR (067): METROPOLITAN CHICAGO
DIFF. GMT: WEST 06 HOURS
UTM ZONE:
UTM NORTHING:
UTM EASTING:
ELEVATION ABOVE GROUND: FT.
ELEVATION ABOVE MSL: FT.

LOCATION: CRETE ILL
SITECODE: 141640001F01
AGENCY TYPE: STATE
LATITUDE: D. M. S. N
LONGITUDE: D. M. S. W
SUPPORTING AGENCY: STATE OF ILLINOIS
COMMENTS:
COUNTY (8320): WILL CO
SITE ADDR: NO SITE ADDRESS
STATION TYPE ( ):
AQCR (067): METROPOLITAN CHICAGO
DIFF. GMT: WEST 06 HOURS
UTM ZONE:
UTM NORTHING:
UTM EASTING:
ELEVATION ABOVE GROUND: 1 FT.
ELEVATION ABOVE MSL: FT.

LOCATION: CRETE
SITECODE: 141640001G01
AGENCY TYPE: COUNTY
LATITUDE: 41 D. 26 M. 21 S. N
LONGITUDE: 87 D. 37 M. 42 S. W
SUPPORTING AGENCY: WILL COUNTY HEALTH DEPT
COMMENTS: 099030 11 CRETE CRETE SCHOOL
COUNTY (8320): WILL CO
SITE ADDR: NORTH & ELIZABETH STS
STATION TYPE (22): SUBURBAN - RESIDENTIAL
AQCR (067): METROPOLITAN CHICAGO
DIFF. GMT: WEST 06 HOURS
UTM ZONE: 16
UTM NORTHING: 4587500
UTM EASTING: 00447500
ELEVATION ABOVE GROUND: 15 FT.
ELEVATION ABOVE MSL: 760 FT.

LOCATION: CRYSTAL LAKE ILL
SITECODE: 141680001F01
AGENCY TYPE: STATE
LATITUDE: D. M. S. N
LONGITUDE: D. M. S. W
SUPPORTING AGENCY: STATE OF ILLINOIS
COMMENTS:
COUNTY (4540): MC HENRY CO
SITE ADDR: PUMPING STATION
STATION TYPE ( ):
AQCR (067): METROPOLITAN CHICAGO
DIFF. GMT: WEST 06 HOURS
UTM ZONE:
UTM NORTHING:
UTM EASTING:
ELEVATION ABOVE GROUND: FT.
ELEVATION ABOVE MSL: FT.

LOCATION: CRYSTAL LAKE
SITECODE: 141680002F01
AGENCY TYPE: STATE
LATITUDE: 42 D. 13 M. 12 S. N
LONGITUDE: 88 D. 26 M. 30 S. W
SUPPORTING AGENCY: STATE OF ILLINOIS EPA
COMMENTS: 056015 01 CRYSTAL LAKE
COUNTY (4540): MC HENRY CO
SITE ADDR: FRANKLIN & CAROLINE ST
STATION TYPE (22): SUBURBAN - RESIDENTIAL
AQCR (067): METROPOLITAN CHICAGO
DIFF. GMT: WEST 06 HOURS
UTM ZONE: 16
UTM NORTHING: 4675000
UTM EASTING: 00381000
ELEVATION ABOVE GROUND: 20 FT.
ELEVATION ABOVE MSL: 900 FT.

LOCATION: DECATUR ILL
SITECODE: 141740001F01
AGENCY TYPE: STATE
LATITUDE: D. M. S. N
LONGITUDE: D. M. S. W
SUPPORTING AGENCY: STATE OF ILLINOIS
COMMENTS:
COUNTY (4620): MACON CO
SITE ADDR: MCARTHUR SCHOOL
STATION TYPE ( ):
AQCR (075): WEST CENTRAL ILLINOIS
DIFF. GMT: WEST 06 HOURS
UTM ZONE:
UTM NORTHING:
UTM EASTING:
ELEVATION ABOVE GROUND: 1 FT.
ELEVATION ABOVE MSL: FT.

LOCATION: DECATUR
SITECODE: 141740002F01
AGENCY TYPE: STATE
LATITUDE: 39 D. 49 M. 49 S. N
LONGITUDE: 88 D. 55 M. 41 S. W
SUPPORTING AGENCY: STATE OF ILLINOIS EPA
COMMENTS: 058015 04 DECATUR GRANT SCHOOL
COUNTY (4620): MACON CO
SITE ADDR: 22ND & DIVISION
STATION TYPE (22): SUBURBAN - RESIDENTIAL
AQCR (075): WEST CENTRAL ILLINOIS
DIFF. GMT: WEST 06 HOURS
UTM ZONE: 16
UTM NORTHING: 4410500
UTM EASTING: 00335000
ELEVATION ABOVE GROUND: 20 FT.
ELEVATION ABOVE MSL: 725 FT.

LOCATION: DECATUR
SITECODE: 141740003F01
AGENCY TYPE: STATE
LATITUDE: 39 D. 52 M. 24 S. N
LONGITUDE: 88 D. 56 M. 28 S. W
SUPPORTING AGENCY: STATE OF ILLINOIS EPA
COMMENTS: 058015 03 DECATUR WDZ RADIO STATION
COUNTY (4620): MACON CO
SITE ADDR: WDZ 265 SOUTH PARK
STATION TYPE (23): SUBURBAN - COMMERICAL
AQCR (075): WEST CENTRAL ILLINOIS
DIFF. GMT: WEST 06 HOURS
UTM ZONE: 16
UTM NORTHING: 4415300
UTM EASTING: 00334000
ELEVATION ABOVE GROUND: 37 FT.
ELEVATION ABOVE MSL: 720 FT.

LOCATION: DECATUR
SITECODE: 141740004F01
AGENCY TYPE: STATE
LATITUDE: 39 D. 52 M. 14 S. N
LONGITUDE: 88 D. 57 M. 5 S. W
SUPPORTING AGENCY: STATE OF ILLINOIS EPA
COMMENTS: 058015 01 DECATUR HARRIS SCHOOL
COUNTY (4620): MACON CO
SITE ADDR: 300 E GARFIELD
STATION TYPE (22): SUBURBAN - RESIDENTIAL
AQCR (075): WEST CENTRAL ILLINOIS
DIFF. GMT: WEST 06 HOURS
UTM ZONE: 16
UTM NORTHING: 4415000
UTM EASTING: 00333100
ELEVATION ABOVE GROUND: 14 FT.
ELEVATION ABOVE MSL: 715 FT.

LOCATION: DECATUR
SITECODE: 141740005F01
AGENCY TYPE: STATE
LATITUDE: 39 D. 52 M. 28 S. N
LONGITUDE: 88 D. 56 M. 24 S. W
SUPPORTING AGENCY: STATE OF ILLINOIS EPA
COMMENTS: 058015 05 DECATUR NATIONAL GUARD ARMORY
COUNTY (4620): MACON CO
SITE ADDR: 402 E ELDORADO
STATION TYPE (13): CENTER CITY - COMMERCIAL
AQCR (075): WEST CENTRAL ILLINOIS
DIFF. GMT: WEST 06 HOURS
UTM ZONE: 16
UTM NORTHING: 4415400
UTM EASTING: 00334100
ELEVATION ABOVE GROUND: 20 FT.
ELEVATION ABOVE MSL: 725 FT.

LOCATION: DEKALB
SITECODE: 141780001F01
AGENCY TYPE: STATE
LATITUDE: 41 D. 55 M. 54 S. N
LONGITUDE: 88 D. 45 M. 39 S. W
SUPPORTING AGENCY: STATE OF ILLINOIS EPA
COMMENTS: 019010 01 DEKALB MUNICIPAL BLDG
COUNTY (1800): DE KALB CO
SITE ADDR: 200 SOUTH 4TH ST
STATION TYPE (13): CENTER CITY - COMMERCIAL
AQCR (073): ROCKFORD-JANESVILLE-BELOIT
DIFF. GMT: WEST 06 HOURS
UTM ZONE: 16
UTM NORTHING: 4643500
UTM EASTING: 00354000
ELEVATION ABOVE GROUND: 30 FT.
ELEVATION ABOVE MSL: 800 FT.

LOCATION: DEKALB ILL
SITECODE: 141800050F01
AGENCY TYPE: STATE
LATITUDE: D. M. S. N
LONGITUDE: D. M. S. W
SUPPORTING AGENCY: STATE OF ILLINOIS
COMMENTS:
COUNTY (1800): DE KALB CO
SITE ADDR: NO SITE ADDRESS
STATION TYPE ( ):
AQCR (073): ROCKFORD-JANESVILLE-BELOIT
DIFF. GMT: WEST 06 HOURS
UTM ZONE:
UTM NORTHING:
UTM EASTING:
ELEVATION ABOVE GROUND: FT.
ELEVATION ABOVE MSL: FT.

LOCATION: DES PLAINES
SITECODE: 141840001G01
AGENCY TYPE: COUNTY
LATITUDE: 88 D. 20 M. 00 S. N
LONGITUDE: 042 D. 02 M. 30 S. W
SUPPORTING AGENCY: COOK COUNTY DEPARTMENT OF ENVIRONMENTAL CONTROL
COMMENTS:
COUNTY (1540): COOK CO
SITE ADDR: MAINE WEST HIGH SCH 1755 S WOLF ROAD
STATION TYPE (33): RURAL - COMMERCIAL
AQCR (067): METROPOLITAN CHICAGO
DIFF. GMT: WEST 06 HOURS
UTM ZONE: 23
UTM NORTHING: 9812021
UTM EASTING: 509602
ELEVATION ABOVE GROUND: 028 FT.
ELEVATION ABOVE MSL: 0667 FT.

```
LOCATION: HARVEY ILL                COUNTY (1540): COOK CO                    UTM ZONE:
SITECODE: 141540077F01              SITE ADDR: NO SITE ADDRESS                UTM NORTHING:
AGENCY TYPE: STATE                  STATION TYPE (  ):                        UTM EASTING:
LATITUDE:    D.    M.    S. N       AQCR (067): METROPOLITAN CHICAGO          ELEVATION ABOVE GROUND:    FT.
LONGITUDE:     D.    M.    S. W     DIFF. GMT: WEST 06 HOURS                  ELEVATION ABOVE MSL:     FT.
SUPPORTING AGENCY: STATE OF ILLINOIS
COMMENTS:

LOCATION: MIDLOTHIAN ILL            COUNTY (1540): COOK CO                    UTM ZONE:
SITECODE: 141540078F01              SITE ADDR: NO SITE ADDRESS                UTM NORTHING:
AGENCY TYPE: STATE                  STATION TYPE (  ):                        UTM EASTING:
LATITUDE:    D.    M.    S. N       AQCR (067): METROPOLITAN CHICAGO          ELEVATION ABOVE GROUND:    FT.
LONGITUDE:     D.    M.    S. W     DIFF. GMT: WEST 06 HOURS                  ELEVATION ABOVE MSL:     FT.
SUPPORTING AGENCY: STATE OF ILLINOIS
COMMENTS:

LOCATION: SKOKIE ILL                COUNTY (1540): COOK CO                    UTM ZONE:
SITECODE: 141540079F01              SITE ADDR: NO SITE ADDRESS                UTM NORTHING:
AGENCY TYPE: STATE                  STATION TYPE (  ):                        UTM EASTING:
LATITUDE:    D.    M.    S. N       AQCR (067): METROPOLITAN CHICAGO          ELEVATION ABOVE GROUND:    FT.
LONGITUDE:     D.    M.    S. W     DIFF. GMT: WEST 06 HOURS                  ELEVATION ABOVE MSL:     FT.
SUPPORTING AGENCY: STATE OF ILLINOIS
COMMENTS:

LOCATION: SKOKIE ILL                COUNTY (1540): COOK CO                    UTM ZONE:
SITECODE: 141540080F01              SITE ADDR: NO SITE ADDRESS                UTM NORTHING:
AGENCY TYPE: STATE                  STATION TYPE (  ):                        UTM EASTING:
LATITUDE:    D.    M.    S. N       AQCR (067): METROPOLITAN CHICAGO          ELEVATION ABOVE GROUND:    FT.
LONGITUDE:     D.    M.    S. W     DIFF. GMT: WEST 06 HOURS                  ELEVATION ABOVE MSL:     FT.
SUPPORTING AGENCY: STATE OF ILLINOIS
COMMENTS:

LOCATION: FRANKLIN PARK ILL         COUNTY (1540): COOK CO                    UTM ZONE:
SITECODE: 141540081F01              SITE ADDR: NO SITE ADDRESS                UTM NORTHING:
AGENCY TYPE: STATE                  STATION TYPE (  ):                        UTM EASTING:
LATITUDE:    D.    M.    S. N       AQCR (067): METROPOLITAN CHICAGO          ELEVATION ABOVE GROUND:    FT.
LONGITUDE:     D.    M.    S. W     DIFF. GMT: WEST 06 HOURS                  ELEVATION ABOVE MSL:     FT.
SUPPORTING AGENCY: STATE OF ILLINOIS
COMMENTS:

LOCATION: RIVER FOREST ILL          COUNTY (1540): COOK CO                    UTM ZONE:
SITECODE: 141540082F01              SITE ADDR: NO SITE ADDRESS                UTM NORTHING:
AGENCY TYPE: STATE                  STATION TYPE (  ):                        UTM EASTING:
LATITUDE:    D.    M.    S. N       AQCR (067): METROPOLITAN CHICAGO          ELEVATION ABOVE GROUND:    FT.
LONGITUDE:     D.    M.    S. W     DIFF. GMT: WEST 06 HOURS                  ELEVATION ABOVE MSL:     FT.
SUPPORTING AGENCY: STATE OF ILLINOIS
COMMENTS:

LOCATION: CALUMET CITY ILL          COUNTY (1540): COOK CO                    UTM ZONE:
SITECODE: 141540083F01              SITE ADDR: NO SITE ADDRESS                UTM NORTHING:
AGENCY TYPE: STATE                  STATION TYPE (  ):                        UTM EASTING:
LATITUDE:    D.    M.    S. N       AQCR (067): METROPOLITAN CHICAGO          ELEVATION ABOVE GROUND:    FT.
LONGITUDE:     D.    M.    S. W     DIFF. GMT: WEST 06 HOURS                  ELEVATION ABOVE MSL:     FT.
SUPPORTING AGENCY: STATE OF ILLINOIS
COMMENTS:

LOCATION: FLOSSMOOR ILL             COUNTY (1540): COOK CO                    UTM ZONE:
SITECODE: 141540085F01              SITE ADDR: NO SITE ADDRESS                UTM NORTHING:
AGENCY TYPE: STATE                  STATION TYPE (  ):                        UTM EASTING:
LATITUDE:    D.    M.    S. N       AQCR (067): METROPOLITAN CHICAGO          ELEVATION ABOVE GROUND:    FT.
LONGITUDE:     D.    M.    S. W     DIFF. GMT: WEST 06 HOURS                  ELEVATION ABOVE MSL:     FT.
SUPPORTING AGENCY: STATE OF ILLINOIS
COMMENTS:

LOCATION: HARVEY ILL                COUNTY (1540): COOK CO                    UTM ZONE:
SITECODE: 141540086F01              SITE ADDR: NO SITE ADDRESS                UTM NORTHING:
AGENCY TYPE: STATE                  STATION TYPE (  ):                        UTM EASTING:
LATITUDE:    D.    M.    S. N       AQCR (067): METROPOLITAN CHICAGO          ELEVATION ABOVE GROUND:    FT.
LONGITUDE:     D.    M.    S. W     DIFF. GMT: WEST 06 HOURS                  ELEVATION ABOVE MSL:     FT.
SUPPORTING AGENCY: STATE OF ILLINOIS
COMMENTS:

LOCATION: WILMETTEE ILL             COUNTY (1540): COOK CO                    UTM ZONE:
SITECODE: 141540087F01              SITE ADDR: NO SITE ADDRESS                UTM NORTHING:
AGENCY TYPE: STATE                  STATION TYPE (  ):                        UTM EASTING:
LATITUDE:    D.    M.    S. N       AQCR (067): METROPOLITAN CHICAGO          ELEVATION ABOVE GROUND:    FT.
LONGITUDE:     D.    M.    S. W     DIFF. GMT: WEST 06 HOURS                  ELEVATION ABOVE MSL:     FT.
SUPPORTING AGENCY: STATE OF ILLINOIS
COMMENTS:

LOCATION: BAD DATA 2 SITES          COUNTY (1540): COOK CO                    UTM ZONE:
SITECODE: 141540088F01              SITE ADDR: NO SITE ADDRESS                UTM NORTHING:
AGENCY TYPE: STATE                  STATION TYPE (  ):                        UTM EASTING:
LATITUDE:    D.    M.    S. N       AQCR (067): METROPOLITAN CHICAGO          ELEVATION ABOVE GROUND:    FT.
LONGITUDE:     D.    M.    S. W     DIFF. GMT: WEST 06 HOURS                  ELEVATION ABOVE MSL:     FT.
SUPPORTING AGENCY: STATE OF ILLINOIS
COMMENTS:

LOCATION: MORTON GROVE ILL          COUNTY (1540): COOK CO                    UTM ZONE:
SITECODE: 141540089F01              SITE ADDR: NO SITE ADDRESS                UTM NORTHING:
AGENCY TYPE: STATE                  STATION TYPE (  ):                        UTM EASTING:
LATITUDE:    D.    M.    S. N       AQCR (067): METROPOLITAN CHICAGO          ELEVATION ABOVE GROUND:    FT.
LONGITUDE:     D.    M.    S. W     DIFF. GMT: WEST 06 HOURS                  ELEVATION ABOVE MSL:     FT.
SUPPORTING AGENCY: STATE OF ILLINOIS
COMMENTS:

LOCATION: BEDFORD PARK ILL          COUNTY (1540): COOK CO                    UTM ZONE:
SITECODE: 141540090F01              SITE ADDR: NO SITE ADDRESS                UTM NORTHING:
AGENCY TYPE: STATE                  STATION TYPE (  ):                        UTM EASTING:
LATITUDE:    D.    M.    S. N       AQCR (067): METROPOLITAN CHICAGO          ELEVATION ABOVE GROUND:    FT.
LONGITUDE:     D.    M.    S. W     DIFF. GMT: WEST 06 HOURS                  ELEVATION ABOVE MSL:     FT.
SUPPORTING AGENCY: STATE OF ILLINOIS
COMMENTS:
```

ILLINOIS

```
LOCATION: CALVMET CITY ILL          COUNTY (1540): COOK CO                          UTM ZONE:
SITECODE: 141540064F01              SITE ADDR: NO SITE ADDRESS                      UTM NORTHING:
AGENCY TYPE: STATE                  STATION TYPE ( ):                               UTM EASTING:
LATITUDE:    D.    M.    S. N       AQCR (067): METROPOLITAN CHICAGO                ELEVATION ABOVE GROUND:     FT.
LONGITUDE:     D.    M.    S. W     DIFF. GMT: WEST 06 HOURS                        ELEVATION ABOVE MSL:      FT.
SUPPORTING AGENCY: STATE OF ILLINOIS
COMMENTS:

LOCATION: NILES ILL                 COUNTY (1540): COOK CO                          UTM ZONE:
SITECODE: 141540065F01              SITE ADDR: NO SITE ADDRESS                      UTM NORTHING:
AGENCY TYPE: STATE                  STATION TYPE ( ):                               UTM EASTING:
LATITUDE:    D.    M.    S. N       AQCR (067): METROPOLITAN CHICAGO                ELEVATION ABOVE GROUND:     FT.
LONGITUDE:     D.    M.    S. W     DIFF. GMT: WEST 06 HOURS                        ELEVATION ABOVE MSL:      FT.
SUPPORTING AGENCY: STATE OF ILLINOIS
COMMENTS:

LOCATION: CICERO ILL                COUNTY (1540): COOK CO                          UTM ZONE:
SITECODE: 141540066F01              SITE ADDR: NO SITE ADDRESS                      UTM NORTHING:
AGENCY TYPE: STATE                  STATION TYPE ( ):                               UTM EASTING:
LATITUDE:    D.    M.    S. N       AQCR (067): METROPOLITAN CHICAGO                ELEVATION ABOVE GROUND:     FT.
LONGITUDE:     D.    M.    S. W     DIFF. GMT: WEST 06 HOURS                        ELEVATION ABOVE MSL:      FT.
SUPPORTING AGENCY: STATE OF ILLINOIS
COMMENTS:

LOCATION: RIVER FOREST ILL          COUNTY (1540): COOK CO                          UTM ZONE:
SITECODE: 141540067F01              SITE ADDR: NO SITE ADDRESS                      UTM NORTHING:
AGENCY TYPE: STATE                  STATION TYPE ( ):                               UTM EASTING:
LATITUDE:    D.    M.    S. N       AQCR (067): METROPOLITAN CHICAGO                ELEVATION ABOVE GROUND.     FT.
LONGITUDE:     D.    M.    S. W     DIFF. GMT: WEST 06 HOURS                        ELEVATION ABOVE MSL:      FT.
SUPPORTING AGENCY: STATE OF ILLINOIS
COMMENTS:

LOCATION: CICERO ILL                COUNTY (1540): COOK CO                          UTM ZONE:
SITECODE: 141540068F01              SITE ADDR: NO SITE ADDRESS                      UTM NORTHING:
AGENCY TYPE: STATE                  STATION TYPE ( ):                               UTM EASTING:
LATITUDE:    D.    M.    S. N       AQCR (067): METROPOLITAN CHICAGO                ELEVATION ABOVE GROUND:     FT.
LONGITUDE:     D.    M.    S. W     DIFF. GMT: WEST 06 HOURS                        ELEVATION ABOVE MSL:      FT.
SUPPORTING AGENCY: STATE OF ILLINOIS
COMMENTS:

LOCATION: ORLAND PARK ILL           COUNTY (1540): COOK CO                          UTM ZONE:
SITECODE: 141540069F01              SITE ADDR: NO SITE ADDRESS                      UTM NORTHING:
AGENCY TYPE: STATE                  STATION TYPE ( ):                               UTM EASTING:
LATITUDE:    D.    M.    S. N       AQCR (067): METROPOLITAN CHICAGO                ELEVATION ABOVE GROUND:     FT.
LONGITUDE:     D.    M.    S. W     DIFF. GMT: WEST 06 HOURS                        ELEVATION ABOVE MSL:      FT.
SUPPORTING AGENCY: STATE OF ILLINOIS
COMMENTS:

LOCATION: ARGO-SUMMIT ILL           COUNTY (1540): COOK CO                          UTM ZONE:
SITECODE: 141540070F01              SITE ADDR: NO SITE ADDRESS                      UTM NORTHING:
AGENCY TYPE: STATE                  STATION TYPE ( ):                               UTM EASTING:
LATITUDE:    D.    M.    S. N       AQCR (067): METROPOLITAN CHICAGO                ELEVATION ABOVE GROUND:     FT.
LONGITUDE:     D.    M.    S. W     DIFF. GMT: WEST 06 HOURS                        ELEVATION ABOVE MSL:      FT.
SUPPORTING AGENCY: STATE OF ILLINOIS
COMMENTS:

LOCATION: SKOKIE ILL                COUNTY (1540): COOK CO                          UTM ZONE:
SITECODE: 141540071F01              SITE ADDR: NO SITE ADDRESS                      UTM NORTHING:
AGENCY TYPE: STATE                  STATION TYPE ( ):                               UTM EASTING:
LATITUDE:    D.    M.    S. N       AQCR (067): METROPOLITAN CHICAGO                ELEVATION ABOVE GROUND:     FT.
LONGITUDE:     D.    M.    S. W     DIFF. GMT: WEST 06 HOURS                        ELEVATION ABOVE MSL:      FT.
SUPPORTING AGENCY: STATE OF ILLINOIS
COMMENTS:

LOCATION: SKOKIE ILL                COUNTY (1540): COOK CO                          UTM ZONE:
SITECODE: 141540072F01              SITE ADDR: NO SITE ADDRESS                      UTM NORTHING:
AGENCY TYPE: STATE                  STATION TYPE ( ):                               UTM EASTING:
LATITUDE:    D.    M.    S. N       AQCR (067): METROPOLITAN CHICAGO                ELEVATION ABOVE GROUND:     FT.
LONGITUDE:     D.    M.    S. W     DIFF. GMT: WEST 06 HOURS                        ELEVATION ABOVE MSL:      FT.
SUPPORTING AGENCY: STATE OF ILLINOIS
COMMENTS:

LOCATION: SKOKIE ILL                COUNTY (1540): COOK CO                          UTM ZONE:
SITECODE: 141540073F01              SITE ADDR: NO SITE ADDRESS                      UTM NORTHING:
AGENCY TYPE: STATE                  STATION TYPE ( ):                               UTM EASTING:
LATITUDE:    D.    M.    S. N       AQCR (067): METROPOLITAN CHICAGO                ELEVATION ABOVE GROUND:     FT.
LONGITUDE:     D.    M.    S. W     DIFF. GMT: WEST 06 HOURS                        ELEVATION ABOVE MSL:      FT.
SUPPORTING AGENCY: STATE OF ILLINOIS
COMMENTS:

LOCATION: FLOSSMOOR ILL             COUNTY (1540): COOK CO                          UTM ZONE:
SITECODE: 141540074F01              SITE ADDR: NO SITE ADDRESS                      UTM NORTHING:
AGENCY TYPE: STATE                  STATION TYPE ( ):                               UTM EASTING:
LATITUDE:    D.    M.    S. N       AQCR (067): METROPOLITAN CHICAGO                ELEVATION ABOVE GROUND:     FT.
LONGITUDE:     D.    M.    S. W     DIFF. GMT: WEST 06 HOURS                        ELEVATION ABOVE MSL:      FT.
SUPPORTING AGENCY: STATE OF ILLINOIS
COMMENTS:

LOCATION: PALATINE ILL              COUNTY (1540): COOK CO                          UTM ZONE:
SITECODE: 141540075F01              SITE ADDR: NO SITE ADDRESS                      UTM NORTHING:
AGENCY TYPE: STATE                  STATION TYPE ( ):                               UTM EASTING:
LATITUDE:    D.    M.    S. N       AQCR (067): METROPOLITAN CHICAGO                ELEVATION ABOVE GROUND:     FT.
LONGITUDE:     D.    M.    S. W     DIFF. GMT: WEST 06 HOURS                        ELEVATION ABOVE MSL:      FT.
SUPPORTING AGENCY: STATE OF ILLINOIS
COMMENTS:

LOCATION: HARVEY ILL                COUNTY (1540): COOK CO                          UTM ZONE:
SITECODE: 141540076F01              SITE ADDR: NO SITE ADDRESS                      UTM NORTHING:
AGENCY TYPE: STATE                  STATION TYPE ( ):                               UTM EASTING:
LATITUDE:    D.    M.    S. N       AQCR (067): METROPOLITAN CHICAGO                ELEVATION ABOVE GROUND:     FT.
LONGITUDE:     D.    M.    S. W     DIFF. GMT: WEST 06 HOURS                        ELEVATION ABOVE MSL:      FT.
SUPPORTING AGENCY: STATE OF ILLINOIS
COMMENTS:
```

```
LOCATION: ARGO-SUMMIT ILL          COUNTY (1540): COOK CO                    UTM ZONE:
SITECODE: 141540051F01             SITE ADDR: NO SITE ADDRESS                UTM NORTHING:
AGENCY TYPE: STATE                 STATION TYPE (  ):                        UTM EASTING:
LATITUDE:    D.    M.    S. N      AQCR (067): METROPOLITAN CHICAGO          ELEVATION ABOVE GROUND:    FT.
LONGITUDE:    D.    M.    S. W     DIFF. GMT: WEST 06 HOURS                  ELEVATION ABOVE MSL:    FT.
SUPPORTING AGENCY: STATE OF ILLINOIS
COMMENTS:

LOCATION: HILLSIDE ILL             COUNTY (1540): COOK CO                    UTM ZONE:
SITECODE: 141540052F01             SITE ADDR: NO SITE ADDRESS                UTM NORTHING:
AGENCY TYPE: STATE                 STATION TYPE (  ):                        UTM EASTING:
LATITUDE:    D.    M.    S. N      AQCR (067): METROPOLITAN CHICAGO          ELEVATION ABOVE GROUND:    FT.
LONGITUDE:    D.    M.    S. W     DIFF. GMT: WEST 06 HOURS                  ELEVATION ABOVE MSL:    FT.
SUPPORTING AGENCY: STATE OF ILLINOIS
COMMENTS:

LOCATION: WILMETTE ILL             COUNTY (1540): COOK CO                    UTM ZONE:
SITECODE: 141540053F01             SITE ADDR: NO SITE ADDRESS                UTM NORTHING:
AGENCY TYPE: STATE                 STATION TYPE (  ):                        UTM EASTING:
LATITUDE:    D.    M.    S. N      AQCR (067): METROPOLITAN CHICAGO          ELEVATION ABOVE GROUND:    FT.
LONGITUDE:    D.    M.    S. W     DIFF. GMT: WEST 06 HOURS                  ELEVATION ABOVE MSL:    FT.
SUPPORTING AGENCY: STATE OF ILLINOIS
COMMENTS:

LOCATION: CHICAGO HEIGHTS ILL      COUNTY (1540): COOK CO                    UTM ZONE:
SITECODE: 141540054F01             SITE ADDR: NO SITE ADDRESS                UTM NORTHING:
AGENCY TYPE: STATE                 STATION TYPE (  ):                        UTM EASTING:
LATITUDE:    D.    M.    S. N      AQCR (067): METROPOLITAN CHICAGO          ELEVATION ABOVE GROUND:    FT.
LONGITUDE:    D.    M.    S. W     DIFF. GMT: WEST 06 HOURS                  ELEVATION ABOVE MSL:    FT.
SUPPORTING AGENCY: STATE OF ILLINOIS
COMMENTS:

LOCATION: NILES ILL                COUNTY (1540): COOK CO                    UTM ZONE:
SITECODE: 141540055F01             SITE ADDR: NO SITE ADDRESS                UTM NORTHING:
AGENCY TYPE: STATE                 STATION TYPE (  ):                        UTM EASTING:
LATITUDE:    D.    M.    S. N      AQCR (067): METROPOLITAN CHICAGO          ELEVATION ABOVE GROUND:    FT.
LONGITUDE:    D.    M.    S. W     DIFF. GMT: WEST 06 HOURS                  ELEVATION ABOVE MSL:    FT.
SUPPORTING AGENCY: STATE OF ILLINOIS
COMMENTS:

LOCATION: PALATINE ILL             COUNTY (1540): COOK CO                    UTM ZONE:
SITECODE: 141540056F01             SITE ADDR: NO SITE ADDRESS                UTM NORTHING:
AGENCY TYPE: STATE                 STATION TYPE (  ):                        UTM EASTING:
LATITUDE:    D.    M.    S. N      AQCR (067): METROPOLITAN CHICAGO          ELEVATION ABOVE GROUND:    FT.
LONGITUDE:    D.    M.    S. W     DIFF. GMT: WEST 06 HOURS                  ELEVATION ABOVE MSL:    FT.
SUPPORTING AGENCY: STATE OF ILLINOIS
COMMENTS:

LOCATION: CHICAGO HEIGHTS ILL      COUNTY (1540): COOK CO                    UTM ZONE:
SITECODE: 141540057F01             SITE ADDR: NO SITE ADDRESS                UTM NORTHING:
AGENCY TYPE: STATE                 STATION TYPE (  ):                        UTM EASTING:
LATITUDE:    D.    M.    S. N      AQCR (067): METROPOLITAN CHICAGO          ELEVATION ABOVE GROUND:    FT.
LONGITUDE:    D.    M.    S. W     DIFF. GMT: WEST 06 HOURS                  ELEVATION ABOVE MSL:    FT.
SUPPORTING AGENCY: STATE OF ILLINOIS
COMMENTS:

LOCATION: CHICAGO HEIGHTS ILL      COUNTY (1540): COOK CO                    UTM ZONE:
SITECODE: 141540058F01             SITE ADDR: NO SITE ADDRESS                UTM NORTHING:
AGENCY TYPE: STATE                 STATION TYPE (  ):                        UTM EASTING:
LATITUDE:    D.    M.    S. N      AQCR (067): METROPOLITAN CHICAGO          ELEVATION ABOVE GROUND:    FT.
LONGITUDE:    D.    M.    S. W     DIFF. GMT: WEST 06 HOURS                  ELEVATION ABOVE MSL:    FT.
SUPPORTING AGENCY: STATE OF ILLINOIS
COMMENTS:

LOCATION: MIDLOTHIAN ILL           COUNTY (1540): COOK CO                    UTM ZONE:
SITECODE: 141540059F01             SITE ADDR: NO SITE ADDRESS                UTM NORTHING:
AGENCY TYPE: STATE                 STATION TYPE (  ):                        UTM EASTING:
LATITUDE:    D.    M.    S. N      AQCR (067): METROPOLITAN CHICAGO          ELEVATION ABOVE GROUND:    FT.
LONGITUDE:    D.    M.    S. W     DIFF. GMT: WEST 06 HOURS                  ELEVATION ABOVE MSL:    FT.
SUPPORTING AGENCY: STATE OF ILLINOIS
COMMENTS:

LOCATION: HILLSIDE ILL             COUNTY (1540): COOK CO                    UTM ZONE:
SITECODE: 141540060F01             SITE ADDR: NO SITE ADDRESS                UTM NORTHING:
AGENCY TYPE: STATE                 STATION TYPE (  ):                        UTM EASTING:
LATITUDE:    D.    M.    S. N      AQCR (067): METROPOLITAN CHICAGO          ELEVATION ABOVE GROUND:    FT.
LONGITUDE:    D.    M.    S. W     DIFF. GMT: WEST 06 HOURS                  ELEVATION ABOVE MSL:    FT.
SUPPORTING AGENCY: STATE OF ILLINOIS
COMMENTS:

LOCATION: CICERO ILL               COUNTY (1540): COOK CO                    UTM ZONE:
SITECODE: 141540061F01             SITE ADDR: NO SITE ADDRESS                UTM NORTHING:
AGENCY TYPE: STATE                 STATION TYPE (  ):                        UTM EASTING:
LATITUDE:    D.    M.    S. N      AQCR (067): METROPOLITAN CHICAGO          ELEVATION ABOVE GROUND:    FT.
LONGITUDE:    D.    M.    S. W     DIFF. GMT: WEST 06 HOURS                  ELEVATION ABOVE MSL:    FT.
SUPPORTING AGENCY: STATE OF ILLINOIS
COMMENTS:

LOCATION: FRANKLIN PARK ILL        COUNTY (1540): COOK CO                    UTM ZONE:
SITECODE: 141540062F01             SITE ADDR: NO SITE ADDRESS                UTM NORTHING:
AGENCY TYPE: STATE                 STATION TYPE (  ):                        UTM EASTING:
LATITUDE:    D.    M.    S. N      AQCR (067): METROPOLITAN CHICAGO          ELEVATION ABOVE GROUND:    FT.
LONGITUDE:    D.    M.    S. W     DIFF. GMT: WEST 06 HOURS                  ELEVATION ABOVE MSL:    FT.
SUPPORTING AGENCY: STATE OF ILLINOIS
COMMENTS:

LOCATION: FRANKLIN PARK ILL        COUNTY (1540): COOK CO                    UTM ZONE:
SITECODE: 141540063F01             SITE ADDR: NO SITE ADDRESS                UTM NORTHING:
AGENCY TYPE: STATE                 STATION TYPE (  ):                        UTM EASTING:
LATITUDE:    D.    M.    S. N      AQCR (067): METROPOLITAN CHICAGO          ELEVATION ABOVE GROUND:    FT.
LONGITUDE:    D.    M.    S. W     DIFF. GMT: WEST 06 HOURS                  ELEVATION ABOVE MSL:    FT.
SUPPORTING AGENCY: STATE OF ILLINOIS
COMMENTS:
```

ILLINOIS

```
LOCATION: BEDFORD PARK ILL          COUNTY (1540): COOK CO                          UTM ZONE:
SITECODE: 141540006F01              SITE ADDR: DAIRY QUEEN                          UTM NORTHING:
AGENCY TYPE: STATE                  STATION TYPE (  ):                              UTM EASTING:
LATITUDE:    D.    M.    S. N       AQCR (067): METROPOLITAN CHICAGO                ELEVATION ABOVE GROUND:     FT.
LONGITUDE:     D.    M.    S. W     DIFF. GMT: WEST 06 HOURS                        ELEVATION ABOVE MSL:      FT.
SUPPORTING AGENCY: STATE OF ILLINOIS
COMMENTS:

LOCATION: BEDFORD PARK ILL          COUNTY (1540): COOK CO                          UTM ZONE:
SITECODE: 141540007F01              SITE ADDR: UNION CARBIDE                        UTM NORTHING:
AGENCY TYPE: STATE                  STATION TYPE (  ):                              UTM EASTING:
LATITUDE:    D.    M.    S. N       AQCR (067): METROPOLITAN CHICAGO                ELEVATION ABOVE GROUND:     FT.
LONGITUDE:     D.    M.    S. W     DIFF. GMT: WEST 06 HOURS                        ELEVATION ABOVE MSL:      FT.
SUPPORTING AGENCY: STATE OF ILLINOIS
COMMENTS:

LOCATION: BEDFORD PARK ILL          COUNTY (1540): COOK CO                          UTM ZONE:
SITECODE: 141540008F01              SITE ADDR: COUNTY POLICE STATION 21             UTM NORTHING:
AGENCY TYPE: STATE                  STATION TYPE (  ):                              UTM EASTING:
LATITUDE:    D.    M.    S. N       AQCR (067): METROPOLITAN CHICAGO                ELEVATION ABOVE GROUND:     FT.
LONGITUDE:     D.    M.    S. W     DIFF. GMT: WEST 06 HOURS                        ELEVATION ABOVE MSL:      FT.
SUPPORTING AGENCY: STATE OF ILLINOIS
COMMENTS:

LOCATION: BEDFORD PARK ILL          COUNTY (1540): COOK CO                          UTM ZONE:
SITECODE: 141540009F01              SITE ADDR: NALCO-FASANO                         UTM NORTHING:
AGENCY TYPE: STATE                  STATION TYPE (  ):                              UTM EASTING:
LATITUDE:    D.    M.    S. N       AQCR (067): METROPOLITAN CHICAGO                ELEVATION ABOVE GROUND:     FT.
LONGITUDE:     D.    M.    S. W     DIFF. GMT: WEST 06 HOURS                        ELEVATION ABOVE MSL:      FT.
SUPPORTING AGENCY: STATE OF ILLINOIS
COMMENTS:

LOCATION: BEDFORD PARK ILL          COUNTY (1540): COOK CO                          UTM ZONE:
SITECODE: 141540010F01              SITE ADDR: EAST END 66TH PLACE                  UTM NORTHING:
AGENCY TYPE: STATE                  STATION TYPE (  ):                              UTM EASTING:
LATITUDE:    D.    M.    S. N       AQCR (067): METROPOLITAN CHICAGO                ELEVATION ABOVE GROUND:     FT.
LONGITUDE:     D.    M.    S. W     DIFF. GMT: WEST 06 HOURS                        ELEVATION ABOVE MSL:      FT.
SUPPORTING AGENCY: STATE OF ILLINOIS
COMMENTS:

LOCATION: BEDFORD PARK ILL          COUNTY (1540): COOK CO                          UTM ZONE:
SITECODE: 141540011F01              SITE ADDR: CROOKS TERMINAL                      UTM NORTHING:
AGENCY TYPE: STATE                  STATION TYPE (  ):                              UTM EASTING:
LATITUDE:    D.    M.    S. N       AQCR (067): METROPOLITAN CHICAGO                ELEVATION ABOVE GROUND:     FT.
LONGITUDE:     D.    M.    S. W     DIFF. GMT: WEST 06 HOURS                        ELEVATION ABOVE MSL:      FT.
SUPPORTING AGENCY: STATE OF ILLINOIS
COMMENTS:

LOCATION: BEDFORD PARK ILL          COUNTY (    ):                                  UTM ZONE:
SITECODE: 141540012F01              SITE ADDR: COMMERCIAL STAMPING & FORGE          UTM NORTHING:
AGENCY TYPE: STATE                  STATION TYPE (  ):                              UTM EASTING:
LATITUDE:    D.    M.    S. N       AQCR (067): METROPOLITAN CHICAGO                ELEVATION ABOVE GROUND:     FT.
LONGITUDE:     D.    M.    S. W     DIFF. GMT: WEST 06 HOURS                        ELEVATION ABOVE MSL:      FT.
SUPPORTING AGENCY: STATE OF ILLINOIS
COMMENTS:

LOCATION: BEDFORD PARK ILL          COUNTY (1540): COOK CO                          UTM ZONE:
SITECODE: 141540013F01              SITE ADDR: CONTINENTAL CAN                      UTM NORTHING:
AGENCY TYPE: STATE                  STATION TYPE (  ):                              UTM EASTING:
LATITUDE:    D.    M.    S. N       AQCR (067): METROPOLITAN CHICAGO                ELEVATION ABOVE GROUND:     FT.
LONGITUDE:     D.    M.    S. W     DIFF. GMT: WEST 06 HOURS                        ELEVATION ABOVE MSL:      FT.
SUPPORTING AGENCY: STATE OF ILLINOIS
COMMENTS:

LOCATION: BEDFORD PARK ILL          COUNTY (1540): COOK CO                          UTM ZONE:
SITECODE: 141540014F01              SITE ADDR: JOHNSON & JOHNSON                    UTM NORTHING:
AGENCY TYPE: STATE                  STATION TYPE (  ):                              UTM EASTING:
LATITUDE:    D.    M.    S. N       AQCR (067): METROPOLITAN CHICAGO                ELEVATION ABOVE GROUND:     FT.
LONGITUDE:     D.    M.    S. W     DIFF. GMT: WEST 06 HOURS                        ELEVATION ABOVE MSL:      FT.
SUPPORTING AGENCY: STATE OF ILLINOIS
COMMENTS:

LOCATION: COOK COUNTY               COUNTY (1540): COOK CO                          UTM ZONE: 16
SITECODE: 141540015H01              SITE ADDR: 6700 S 78TH ST (BEDFORD PARK)        UTM NORTHING: 4624800
AGENCY TYPE: CITY                   STATION TYPE (23): SUBURBAN - COMMERICAL        UTM EASTING: 00437400
LATITUDE: 41 D. 46 M. 29 S. N       AQCR (067): METROPOLITAN CHICAGO                ELEVATION ABOVE GROUND:  30 FT.
LONGITUDE:  87 D. 45 M. 11 S. W     DIFF. GMT: WEST 06 HOURS                        ELEVATION ABOVE MSL:  630 FT.
SUPPORTING AGENCY: BEDFORD PARK AIR POLLUTION CONTROL BOARD
COMMENTS: 016012 02 BEDFORD PARK COMMUNITY CENTER

LOCATION: COOK COUNTY               COUNTY (1540): COOK CO                          UTM ZONE: 16
SITECODE: 141540016H01              SITE ADDR: 50TH ST & 1ST AVE (MCCOOK)           UTM NORTHING: 4626500
AGENCY TYPE: CITY                   STATION TYPE (23): SUBURBAN - COMMERICAL        UTM EASTING: 00434000
LATITUDE: 41 D. 47 M. 22 S. N       AQCR (067): METROPOLITAN CHICAGO                ELEVATION ABOVE GROUND:  25 FT.
LONGITUDE:  87 D. 47 M. 39 S. W     DIFF. GMT: WEST 06 HOURS                        ELEVATION ABOVE MSL:  625 FT.
SUPPORTING AGENCY: MCCOOK AIR POLLUTION CONTROL BOARD
COMMENTS: 016174 01 MCCOOK MCCOOK VILLAGE HALL

LOCATION: COOK COUNTY               COUNTY (1540): COOK CO                          UTM ZONE: 16
SITECODE: 141540017H01              SITE ADDR: ROUTE 66 & LAWNDALE (MCCOOK)         UTM NORTHING: 4626500
AGENCY TYPE: CITY                   STATION TYPE (22): SUBURBAN - RESIDENTIAL       UTM EASTING: 00434000
LATITUDE: 41 D. 47 M. 22 S. N       AQCR (067): METROPOLITAN CHICAGO                ELEVATION ABOVE GROUND:  23 FT.
LONGITUDE:  87 D. 47 M. 39 S. W     DIFF. GMT: WEST 06 HOURS                        ELEVATION ABOVE MSL:  620 FT.
SUPPORTING AGENCY: MCCOOK AIR POLLUTION CONTROL BOARD
COMMENTS: 016174 02 MCCOOK

LOCATION: WINNETKA ILL              COUNTY (1540): COOK CO                          UTM ZONE:
SITECODE: 141540050F01              SITE ADDR: NO SITE ADDRESS                      UTM NORTHING:
AGENCY TYPE: STATE                  STATION TYPE (  ):                              UTM EASTING:
LATITUDE:    D.    M.    S. N       AQCR (067): METROPOLITAN CHICAGO                ELEVATION ABOVE GROUND:     FT.
LONGITUDE:     D.    M.    S. W     DIFF. GMT: WEST 06 HOURS                        ELEVATION ABOVE MSL:      FT.
SUPPORTING AGENCY: STATE OF ILLINOIS
COMMENTS:
```

LOCATION: CHICAGO HEIGHTS
SITECODE: 141240001G01
AGENCY TYPE: COUNTY
LATITUDE: 41 D. 30 M. 51 S. N
LONGITUDE: 87 D. 38 M. 38 S. W
SUPPORTING AGENCY: COOK COUNTY AIR POLLUTION CONTROL BUREAU
COMMENTS:
COUNTY (1540): COOK CO
SITE ADDR: BLOOM H S DIXIE HIGHWAY + 10TH STREET
STATION TYPE ( ):
AQCR (067): METROPOLITAN CHICAGO
DIFF. GMT: WEST 06 HOURS
UTM ZONE: 16
UTM NORTHING: 4595820
UTM EASTING: 446270
ELEVATION ABOVE GROUND: 32 FT.
ELEVATION ABOVE MSL: 674 FT.

LOCATION: CHICAGO HEIGHTS ILL
SITECODE: 141240002F01
AGENCY TYPE: STATE
LATITUDE: D. M. S. N
LONGITUDE: D. M. S. W
SUPPORTING AGENCY: STATE OF ILLINOIS
COMMENTS:
COUNTY (1540): COOK CO
SITE ADDR: 401 E JOE ORR RD
STATION TYPE ( ):
AQCR (067): METROPOLITAN CHICAGO
DIFF. GMT: WEST 06 HOURS
UTM ZONE:
UTM NORTHING:
UTM EASTING:
ELEVATION ABOVE GROUND: 2 FT.
ELEVATION ABOVE MSL: FT.

LOCATION: CHICAGO HEIGHTS
SITECODE: 141240003F01
AGENCY TYPE: STATE
LATITUDE: 41 D. 31 M. 3 S. N
LONGITUDE: 87 D. 37 M. 28 S. W
SUPPORTING AGENCY: STATE OF ILLINOIS EPA
COMMENTS: 016045 02 CHICAGO HEIGHTS DAWES LABORATORY
COUNTY (1540): COOK CO
SITE ADDR: 450 STATE ST
STATION TYPE (21): SUBURBAN - INDUSTRIAL
AQCR (067): METROPOLITAN CHICAGO
DIFF. GMT: WEST 06 HOURS
UTM ZONE: 16
UTM NORTHING: 4596200
UTM EASTING: 00447900
ELEVATION ABOVE GROUND: 20 FT.
ELEVATION ABOVE MSL: 735 FT.

LOCATION: CICERO
SITECODE: 141340001A50
AGENCY TYPE: EPA/ATMOS. SURV.
LATITUDE: D. M. S.
LONGITUDE: D. M. S.
SUPPORTING AGENCY: COOK COUNTY AIR POLLUTION CONTROL BUREAU
COMMENTS:
COUNTY (1540): COOK CO
SITE ADDR: ROOSEVELT SCHOOL15TH ST + 50TH AVENUE
STATION TYPE ( ):
AQCR (067): METROPOLITAN CHICAGO
DIFF. GMT: WEST 06 HOURS
UTM ZONE:
UTM NORTHING:
UTM EASTING:
ELEVATION ABOVE GROUND: 34 FT.
ELEVATION ABOVE MSL: 639 FT.

LOCATION: CICERO
SITECODE: 141340001G01
AGENCY TYPE: COUNTY
LATITUDE: D. M. S.
LONGITUDE: D. M. S.
SUPPORTING AGENCY: COOK COUNTY AIR POLLUTION CONTROL BUREAU
COMMENTS:
COUNTY (1540): COOK CO
SITE ADDR: ROOSEVELT SCHOOL15TH ST + 50TH AVENUE
STATION TYPE ( ):
AQCR (067): METROPOLITAN CHICAGO
DIFF. GMT: WEST 06 HOURS
UTM ZONE:
UTM NORTHING:
UTM EASTING:
ELEVATION ABOVE GROUND: 34 FT.
ELEVATION ABOVE MSL: 639 FT.

LOCATION: COLLINSVILLE
SITECODE: 141500001F01
AGENCY TYPE: STATE
LATITUDE: D. M. S.
LONGITUDE: D. M. S.
SUPPORTING AGENCY: STATE OF ILLINOIS ENVIRONMENTAL PROTECTION AGENCY
COMMENTS:
COUNTY (4680): MADISON CO
SITE ADDR: FIRE DEPT.
STATION TYPE ( ):
AQCR (070): METROPOLITAN ST. LOUIS
DIFF. GMT: WEST 06 HOURS
UTM ZONE:
UTM NORTHING:
UTM EASTING:
ELEVATION ABOVE GROUND: FT.
ELEVATION ABOVE MSL: FT.

LOCATION: COLLINSVILLE
SITECODE: 141500002F01
AGENCY TYPE: STATE
LATITUDE: 38 D. 40 M. 9 S. N
LONGITUDE: 89 D. 59 M. 18 S. W
SUPPORTING AGENCY: STATE OF ILLINOIS EPA
COMMENTS: 060428 01 COLLINSVILLE EPA REGIONAL OFFICE
COUNTY (4680): MADISON CO
SITE ADDR: 115A W MAIN ST
STATION TYPE (23): SUBURBAN - COMMERICAL
AQCR (070): METROPOLITAN ST. LOUIS
DIFF. GMT: WEST 06 HOURS
UTM ZONE: 16
UTM NORTHING: 4284100
UTM EASTING: 00240000
ELEVATION ABOVE GROUND: 40 FT.
ELEVATION ABOVE MSL: 545 FT.

LOCATION: COLUMBIA
SITECODE: 141520001F01
AGENCY TYPE: STATE
LATITUDE: 38 D. 26 M. 29 S. N
LONGITUDE: 90 D. 11 M. 59 S. W
SUPPORTING AGENCY: STATE OF ILLINOIS EPA
COMMENTS: 067005 01 COLUMBIA CITY HALL
COUNTY (5180): MONROE CO
SITE ADDR: 208 SOUTH RAPP
STATION TYPE (23): SUBURBAN - COMMERICAL
AQCR (070): METROPOLITAN ST. LOUIS
DIFF. GMT: WEST 06 HOURS
UTM ZONE: 15
UTM NORTHING: 4258300
UTM EASTING: 00744400
ELEVATION ABOVE GROUND: 30 FT.
ELEVATION ABOVE MSL: 500 FT.

LOCATION: COOK COUNTY
SITECODE: 141540001G01
AGENCY TYPE: COUNTY
LATITUDE: D. M. S.
LONGITUDE: D. M. S.
SUPPORTING AGENCY: COOK COUNTY AIR POLLUTION CONTROL BUREAU
COMMENTS:
COUNTY (1540): COOK CO
SITE ADDR: ARGO HIGH SCHOOL 63RD ST + 74TH AVENUE
STATION TYPE ( ):
AQCR (067): METROPOLITAN CHICAGO
DIFF. GMT: WEST 06 HOURS
UTM ZONE:
UTM NORTHING:
UTM EASTING:
ELEVATION ABOVE GROUND: 32 FT.
ELEVATION ABOVE MSL: 649 FT.

LOCATION: COOK COUNTY
SITECODE: 141540002A50
AGENCY TYPE: EPA/ATMOS. SURV.
LATITUDE: 41 D. 46 M. 52 S. N
LONGITUDE: 87 D. 45 M. 15 S. W
SUPPORTING AGENCY: VILLAGE OF BEDFORD PARK AIR POLLUTION CONTROL COMMITTEE
COMMENTS:
COUNTY (1540): COOK CO
SITE ADDR: PUBLIC WORKS(9BEDFORD PK* 6535 S CENTL AVE
STATION TYPE ( ):
AQCR (067): METROPOLITAN CHICAGO
DIFF. GMT: WEST 06 HOURS
UTM ZONE: 16
UTM NORTHING: 4625530
UTM EASTING: 437326
ELEVATION ABOVE GROUND: 26 FT.
ELEVATION ABOVE MSL: 643 FT.

LOCATION: COOK COUNTY
SITECODE: 141540002H01
AGENCY TYPE: CITY
LATITUDE: 41 D. 46 M. 31 S. N
LONGITUDE: 87 D. 45 M. 7 S. W
SUPPORTING AGENCY: BEDFORD PARK AIR POLLUTION CONTROL BOARD
COMMENTS: 016012 01 BEDFORD PARK
COUNTY (1540): COOK CO
SITE ADDR: 6535 S CENTRAL AVE (BEDFORD PARK)
STATION TYPE (22): SUBURBAN - RESIDENTIAL
AQCR (067): METROPOLITAN CHICAGO
DIFF. GMT:
UTM ZONE: 16
UTM NORTHING: 4624900
UTM EASTING: 00437500
ELEVATION ABOVE GROUND: 030 FT.
ELEVATION ABOVE MSL: 0630 FT.

LOCATION: BEDFORD PARK ILL
SITECODE: 141540003H01
AGENCY TYPE: CITY
LATITUDE: D. M. S. N
LONGITUDE: D. M. S. W
SUPPORTING AGENCY: VILLAGE OF BEDFORD PARK
COMMENTS:
COUNTY (1540): COOK CO
SITE ADDR: STATION 2
STATION TYPE ( ):
AQCR (067): METROPOLITAN CHICAGO
DIFF. GMT: WEST 06 HOURS
UTM ZONE:
UTM NORTHING:
UTM EASTING:
ELEVATION ABOVE GROUND: FT.
ELEVATION ABOVE MSL: FT.

LOCATION: BEDFORD PARK ILL
SITECODE: 141540004H01
AGENCY TYPE: CITY
LATITUDE: D. M. S. N
LONGITUDE: D. M. S. W
SUPPORTING AGENCY: VILLAGE OF BEDFORD PARK
COMMENTS:
COUNTY (1540): COOK CO
SITE ADDR: STATION 1
STATION TYPE ( ):
AQCR (067): METROPOLITAN CHICAGO
DIFF. GMT: WEST 06 HOURS
UTM ZONE:
UTM NORTHING:
UTM EASTING:
ELEVATION ABOVE GROUND: FT.
ELEVATION ABOVE MSL: FT.

ILLINOIS

LOCATION: CHICAGO
SITECODE: 141220027H01
AGENCY TYPE: CITY
LATITUDE: 41 D. 57 M. 38 S. N
LONGITUDE: 087 D. 44 M. 52 S. W
SUPPORTING AGENCY: DEPARTMENT OF ENVIRONMENTAL CONTROL CITY OF CHICAGO
COMMENTS: CARBON MONOXIDE SENSOR LOC AT INSECT OF KENNEDY-EDENS EXPRESSWAY

COUNTY (1540): COOK CO
SITE ADDR: SUNNYSIDE/KNOX 4632 W SUNNYSIDE
STATION TYPE (16): CENTER CITY - MOBILE
AQCR (067): METROPOLITAN CHICAGO
DIFF. GMT: WEST 06 HOURS

UTM ZONE: 16
UTM NORTHING: 4645449
UTM EASTING: 438032
ELEVATION ABOVE GROUND: 006 FT.
ELEVATION ABOVE MSL: 0620 FT.

LOCATION: CHICAGO
SITECODE: 141220028H01
AGENCY TYPE: CITY
LATITUDE: 41 D. 55 M. 10 S. N
LONGITUDE: 087 D. 42 M. 15 S. W
SUPPORTING AGENCY: DEPARTMENT OF ENVIRONMENTAL CONTROL CITY OF CHICAGO
COMMENTS: SO2 (WEST-GAEKE), TOT. SUS. PART. (HI-VOL)

COUNTY (1540): COOK CO
SITE ADDR: LOGAN SQUARE 2940 W CORTLAND ST
STATION TYPE (12): CENTER CITY - RESIDENTIAL
AQCR (067): METROPOLITAN CHICAGO
DIFF. GMT: WEST 06 HOURS

UTM ZONE: 16
UTM NORTHING: 4640852
UTM EASTING: 441607
ELEVATION ABOVE GROUND: 063 FT.
ELEVATION ABOVE MSL: 0656 FT.

LOCATION: CHICAGO
SITECODE: 141220029H01
AGENCY TYPE: CITY
LATITUDE: 41 D. 58 M. 02 S. N
LONGITUDE: 087 D. 42 M. 37 S. W
SUPPORTING AGENCY: DEPARTMENT OF ENVIRONMENTAL CONTROL CITY OF CHICAGO
COMMENTS: SO2 (WEST-GAEKE), TOT. SUS. PART. (HI-VOL.)

COUNTY (1540): COOK CO
SITE ADDR: VON STEUBEN HIGH SCH 5039 N KIMBALL AVE
STATION TYPE (12): CENTER CITY - RESIDENTIAL
AQCR (067): METROPOLITAN CHICAGO
DIFF. GMT: WEST 06 HOURS

UTM ZONE: 16
UTM NORTHING: 4646161
UTM EASTING: 441145
ELEVATION ABOVE GROUND: 081 FT.
ELEVATION ABOVE MSL: 0676 FT.

LOCATION: CHICAGO
SITECODE: 141220030H01
AGENCY TYPE: CITY
LATITUDE: 41 D. 43 M. 00 S. N
LONGITUDE: 087 D. 33 M. 36 S. W
SUPPORTING AGENCY: DEPARTMENT OF ENVIRONMENTAL CONTROL CITY OF CHICAGO
COMMENTS: SO2 (WEST-GAEKE), TOT. SUS. PART. (HI-VOL)

COUNTY (1540): COOK CO
SITE ADDR: ANTHONY ELEM SCHOOL 9800 S TORRENCE AVE
STATION TYPE (11): CENTER CITY - INDUSTRIAL
AQCR (067): METROPOLITAN CHICAGO
DIFF. GMT: WEST 06 HOURS

UTM ZONE: 16
UTM NORTHING: 4618252
UTM EASTING: 453417
ELEVATION ABOVE GROUND: 016 FT.
ELEVATION ABOVE MSL: 0601 FT.

LOCATION: CHICAGO
SITECODE: 141220031H01
AGENCY TYPE: CITY
LATITUDE: 41 D. 42 M. 08 S. N
LONGITUDE: 087 D. 31 M. 23 S. W
SUPPORTING AGENCY: DEPARTMENT OF ENVIRONMENTAL CONTROL CITY OF CHICAGO
COMMENTS: SO2 (WEST-GAEKE), TOT. SUS. PART. (HI-VOL)

COUNTY (1540): COOK CO
SITE ADDR: JANE ADDAMS ELEM SCHOOL 10810 S AVE H
STATION TYPE (11): CENTER CITY - INDUSTRIAL
AQCR (067): METROPOLITAN CHICAGO
DIFF. GMT: WEST 06 HOURS

UTM ZONE: 16
UTM NORTHING: 4616629
UTM EASTING: 456480
ELEVATION ABOVE GROUND: 032 FT.
ELEVATION ABOVE MSL: 0617 FT.

LOCATION: CHICAGO
SITECODE: 141220032A05
AGENCY TYPE: EPA/ATMOS. SURV.
LATITUDE: 41 D. 44 M. 23 S. N
LONGITUDE: 87 D. 32 M. 42 S. W
SUPPORTING AGENCY: DEPARTMENT OF ENVIRONMENTAL CONTROL CITY OF CHICAGO
COMMENTS: NO2 SPECIAL STUDY SITE

COUNTY (1540): COOK CO
SITE ADDR: SO WATER FILT PLT 3300 E CHELTENHAM PL
STATION TYPE (11): CENTER CITY - INDUSTRIAL
AQCR (067): METROPOLITAN CHICAGO
DIFF. GMT: WEST 06 HOURS

UTM ZONE: 16
UTM NORTHING: 4620833
UTM EASTING: 00454681
ELEVATION ABOVE GROUND: FT.
ELEVATION ABOVE MSL: FT.

LOCATION: CHICAGO
SITECODE: 141220032H01
AGENCY TYPE: CITY
LATITUDE: 41 D. 44 M. 24 S. N
LONGITUDE: 087 D. 32 M. 42 S. W
SUPPORTING AGENCY: DEPARTMENT OF ENVIRONMENTAL CONTROL CITY OF CHICAGO
COMMENTS: SO2 (WEST-GAEKE), TOT. SUS. PART. (HI-VOL.)

COUNTY (1540): COOK CO
SITE ADDR: SO WATER FILT PLT 3300 E CHELTENHAM PL
STATION TYPE (11): CENTER CITY - INDUSTRIAL
AQCR (067): METROPOLITAN CHICAGO
DIFF. GMT: WEST 06 HOURS

UTM ZONE: 16
UTM NORTHING: 4620833
UTM EASTING: 454681
ELEVATION ABOVE GROUND: 030 FT.
ELEVATION ABOVE MSL: 0618 FT.

LOCATION: CHICAGO
SITECODE: 141220033F01
AGENCY TYPE: STATE
LATITUDE: 41 D. 53 M. 16 S. N
LONGITUDE: 87 D. 45 M. 12 S. W
SUPPORTING AGENCY: STATE OF ILLINOIS EPA
COMMENTS: 016600 SO CHICAGO U. OF I MEDICAL CAMPUS

COUNTY (1540): COOK CO
SITE ADDR: 1947 WEST POLK
STATION TYPE (23): SUBURBAN - COMMERICAL
AQCR (067): METROPOLITAN CHICAGO
DIFF. GMT: WEST 06 HOURS

UTM ZONE: 16
UTM NORTHING: 4637400
UTM EASTING: 00437500
ELEVATION ABOVE GROUND: 15 FT.
ELEVATION ABOVE MSL: 615 FT.

LOCATION: CHICAGO
SITECODE: 141220034H01
AGENCY TYPE: CITY
LATITUDE: 41 D. 47 M. 10 S. N
LONGITUDE: 087 D. 52 M. 00 S. W
SUPPORTING AGENCY: DEPARTMENT OF ENVIRONMENTAL CONTROL CITY OF CHICAGO
COMMENTS: 3-4 MILES DUE EAST FROM 68TH STREET & THE LAKESHORE; OVER WATER; HEATING EQUIPMENT MAY INFLUENCE WINTER READINGS NO

COUNTY (1540): COOK CO
SITE ADDR: 68TH STREET CRIB
STATION TYPE ( ):
AQCR (067): METROPOLITAN CHICAGO
DIFF. GMT: WEST 06 HOURS

UTM ZONE: 16
UTM NORTHING: 4626173
UTM EASTING: 427983
ELEVATION ABOVE GROUND: 050 FT.
ELEVATION ABOVE MSL: 0627 FT.

LOCATION: CHICAGO, ILL
SITECODE: 141220080A05
AGENCY TYPE: EPA/ATMOS. SURV.
LATITUDE: 41 D. 50 M. 00 S. N
LONGITUDE: 87 D. 37 M. 00 S. W
SUPPORTING AGENCY: COOK CO ENVIRONMENTAL CONTROL BUREAU
COMMENTS:

COUNTY (1540): COOK CO
SITE ADDR: ROSEMONT FIRE DPET 6116 RIVER ROAD
STATION TYPE ( ):
AQCR (067): METROPOLITAN CHICAGO
DIFF. GMT: WEST 06 HOURS

UTM ZONE: 16
UTM NORTHING: 4631237
UTM EASTING: 448795
ELEVATION ABOVE GROUND: 12 FT.
ELEVATION ABOVE MSL: 587 FT.

LOCATION: CHICAGO, ILL
SITECODE: 141220081A05
AGENCY TYPE: EPA/ATMOS. SURV.
LATITUDE: 41 D. 50 M. S. N
LONGITUDE: 87 D. 37 M. S. W
SUPPORTING AGENCY: COOK CO ENVIRONMENTAL CONTROL BUREAU
COMMENTS:

COUNTY (1540): COOK CO
SITE ADDR: ROSEMONT FIRE DPET 6116 RIXER ROAD
STATION TYPE ( ):
AQCR (067): METROPOLITAN CHICAGO
DIFF. GMT: WEST 06 HOURS

UTM ZONE: 16
UTM NORTHING: 4631237
UTM EASTING: 448795
ELEVATION ABOVE GROUND: 12 FT.
ELEVATION ABOVE MSL: 587 FT.

LOCATION: CHICAGO ILL
SITECODE: 141220082A05
AGENCY TYPE: EPA/ATMOS. SURV.
LATITUDE: 41 D. 52 M. 13 S. N
LONGITUDE: 87 D. 48 M. 15 S. W
SUPPORTING AGENCY: COOK CO ENVIRONMENTAL CONTROL BUREAU
COMMENTS:

COUNTY (1540): COOK CO
SITE ADDR: JACKSON BLVD,FOREST PARK, ILL
STATION TYPE ( ):
AQCR (067): METROPOLITAN CHICAGO
DIFF. GMT: WEST 06 HOURS

UTM ZONE: 16
UTM NORTHING: 4635456
UTM EASTING: 433264
ELEVATION ABOVE GROUND: 15 FT.
ELEVATION ABOVE MSL: 621 FT.

LOCATION: CHICAGO HEIGHTS
SITECODE: 141240001A50
AGENCY TYPE: EPA/ATMOS. SURV.
LATITUDE: 41 D. 30 M. 51 S. N
LONGITUDE: 87 D. 38 M. 38 S. W
SUPPORTING AGENCY: COOK COUNTY AIR POLLUTION CONTROL BUREAU
COMMENTS:

COUNTY (1540): COOK CO
SITE ADDR: BLOOM H S DIXIE HIGHWAY + 10TH STREET
STATION TYPE ( ):
AQCR (067): METROPOLITAN CHICAGO
DIFF. GMT: WEST 06 HOURS

UTM ZONE: 16
UTM NORTHING: 4595920
UTM EASTING: 446270
ELEVATION ABOVE GROUND: 32 FT.
ELEVATION ABOVE MSL: 676 FT.

LOCATION: CHICAGO
SITECODE: 141220015H01
AGENCY TYPE: CITY
LATITUDE: 41 D. 49 M. 26 S. N
LONGITUDE: 087 D. 40 M. 38 S. W
SUPPORTING AGENCY: DEPARTMENT OF ENVIRONMENTAL CONTROL CITY OF CHICAGO
COMMENTS: SO2 (WEST-GAEKE), TOT. SUS. PART. (HI-VOL.)
COUNTY (1540): COOK CO
SITE ADDR: KELLY HIGH SCHOOL 4136 S CALIFORNIA AVE
STATION TYPE (12): CENTER CITY - RESIDENTIAL
AQCR (067): METROPOLITAN CHICAGO
DIFF. GMT: WEST 06 HOURS
UTM ZONE: 16
UTM NORTHING: 4630227
UTM EASTING: 443759
ELEVATION ABOVE GROUND: 055 FT.
ELEVATION ABOVE MSL: 0649 FT.

LOCATION: CHICAGO
SITECODE: 141220016H01
AGENCY TYPE: CITY
LATITUDE: 41 D. 44 M. 46 S. N
LONGITUDE: 087 D. 39 M. 01 S. W
SUPPORTING AGENCY: DEPARTMENT OF ENVIRONMENTAL CONTROL CITY OF CHICAGO
COMMENTS: SO2 (WEST-GAEKE), TOT. SUS. PART. (HI-VOL)
COUNTY (1540): COOK CO
SITE ADDR: CALUMET HIGH SCHOOL 9131 S MAY AVE
STATION TYPE (12): CENTER CITY - RESIDENTIAL
AQCR (067): METROPOLITAN CHICAGO
DIFF. GMT: WEST 06 HOURS
UTM ZONE: 16
UTM NORTHING: 4621573
UTM EASTING: 445931
ELEVATION ABOVE GROUND: 048 FT.
ELEVATION ABOVE MSL: 0649 FT.

LOCATION: CHICAGO
SITECODE: 141220017H01
AGENCY TYPE: CITY
LATITUDE: 41 D. 44 M. 16 S. N
LONGITUDE: 087 D. 34 M. 24 S. W
SUPPORTING AGENCY: DEPARTMENT OF ENVIRONMENTAL CONTROL CITY OF CHICAGO
COMMENTS: SO2 (WEST-GAEKE), TOT. SUS. PART. (HI-VOL)
COUNTY (1540): COOK CO
SITE ADDR: CHGO VOC HIGH SCHOOL 2100 E 87TH ST
STATION TYPE (12): CENTER CITY - RESIDENTIAL
AQCR (067): METROPOLITAN CHICAGO
DIFF. GMT: WEST 06 HOURS
UTM ZONE: 16
UTM NORTHING: 4620602
UTM EASTING: 452323
ELEVATION ABOVE GROUND: 055 FT.
ELEVATION ABOVE MSL: 0641 FT.

LOCATION: CHICAGO
SITECODE: 141220018H01
AGENCY TYPE: CITY
LATITUDE: 41 D. 39 M. 28 S. N
LONGITUDE: 087 D. 36 M. 51 S. W
SUPPORTING AGENCY: DEPARTMENT OF ENVIRONMENTAL CONTROL CITY OF CHICAGO
COMMENTS: SO2 (WEST-GAEKE), TOT. SUS. PART. (HI-VOL.)
COUNTY (1540): COOK CO
SITE ADDR: CARVER HIGH SCHOOL 801 E 133RD ST
STATION TYPE (11): CENTER CITY - INDUSTRIAL
AQCR (067): METROPOLITAN CHICAGO
DIFF. GMT: WEST 06 HOURS
UTM ZONE: 16
UTM NORTHING: 4611744
UTM EASTING: 448864
ELEVATION ABOVE GROUND: 049 FT.
ELEVATION ABOVE MSL: 0636 FT.

LOCATION: CHICAGO
SITECODE: 141220019H01
AGENCY TYPE: CITY
LATITUDE: 41 D. 39 M. 32 S. N
LONGITUDE: 087 D. 31 M. 38 S. W
SUPPORTING AGENCY: DEPARTMENT OF ENVIRONMENTAL CONTROL CITY OF CHICAGO
COMMENTS: SO2 (WEST-GAEKE), TOT. SUS. PART. (HI-VOL.)
COUNTY (1540): COOK CO
SITE ADDR: CLAY ELEM SCHOOL 13221 S BURLEY AVE
STATION TYPE (11): CENTER CITY - INDUSTRIAL
AQCR (067): METROPOLITAN CHICAGO
DIFF. GMT: WEST 06 HOURS
UTM ZONE: 16
UTM NORTHING: 4611820
UTM EASTING: 456104
ELEVATION ABOVE GROUND: 057 FT.
ELEVATION ABOVE MSL: 0642 FT.

LOCATION: CHICAGO
SITECODE: 141220020H01
AGENCY TYPE: CITY
LATITUDE: 42 D. 00 M. 10 S. N
LONGITUDE: 087 D. 40 M. 03 S. W
SUPPORTING AGENCY: DEPARTMENT OF ENVIRONMENTAL CONTROL CITY OF CHICAGO
COMMENTS: SO2 (WEST-GAEKE), TOT. SUS. PART. (HI-VOL.)
COUNTY (1540): COOK CO
SITE ADDR: SULLIVAN HIGH SCHOOL 6631 N BOSWORTH AVE
STATION TYPE (12): CENTER CITY - RESIDENTIAL
AQCR (067): METROPOLITAN CHICAGO
DIFF. GMT: WEST 06 HOURS
UTM ZONE: 16
UTM NORTHING: 4650083
UTM EASTING: 444721
ELEVATION ABOVE GROUND: 055 FT.
ELEVATION ABOVE MSL: 0645 FT.

LOCATION: CHICAGO
SITECODE: 141220021H01
AGENCY TYPE: CITY
LATITUDE: 41 D. 46 M. 53 S. N
LONGITUDE: 087 D. 46 M. 37 S. W
SUPPORTING AGENCY: DEPARTMENT OF ENVIRONMENTAL CONTROL CITY OF CHICAGO
COMMENTS: SO2 (WEST-GAEKE), TOT. SUS. PART. (HI-VOL.)
COUNTY (1540): COOK CO
SITE ADDR: HALE ELEM SCHOOL 6140 S MELVINA AVE
STATION TYPE (12): CENTER CITY - RESIDENTIAL
AQCR (067): METROPOLITAN CHICAGO
DIFF. GMT: WEST 06 HOURS
UTM ZONE: 16
UTM NORTHING: 4625578
UTM EASTING: 435434
ELEVATION ABOVE GROUND: 031 FT.
ELEVATION ABOVE MSL: 0646 FT.

LOCATION: CHICAGO
SITECODE: 141220022H01
AGENCY TYPE: CITY
LATITUDE: 41 D. 41 M. 44 S. N
LONGITUDE: 087 D. 31 M. 30 S. W
SUPPORTING AGENCY: DEPARTMENT OF ENVIRONMENTAL CONTROL CITY OF CHICAGO
COMMENTS: SO2 (WEST-GAEKE), TOT. SUS. PART. (HI-VOL)
COUNTY (1540): COOK CO
SITE ADDR: WASHINGTON HIGH SCHOOL 3500 E 114TH ST
STATION TYPE (11): CENTER CITY - INDUSTRIAL
AQCR (067): METROPOLITAN CHICAGO
DIFF. GMT: WEST 06 HOURS
UTM ZONE: 16
UTM NORTHING: 4615888
UTM EASTING: 456313
ELEVATION ABOVE GROUND: 031 FT.
ELEVATION ABOVE MSL: 0616 FT.

LOCATION: CHICAGO
SITECODE: 141220023A05
AGENCY TYPE: EPA/ATMOS. SURV.
LATITUDE: 41 D. 46 M. 59 S. N
LONGITUDE: 87 D. 45 M. S. W
SUPPORTING AGENCY: NATIONAL CLIMATIC CENTER U S DEPARTMENT OF COMMERCE
COMMENTS: NO2 SPECIAL STUDY SITE
COUNTY (1540): COOK CO
SITE ADDR: MIDWAY AIRPORT S TERM 6200 S CICERO AVE
STATION TYPE (14): CENTER CITY - MOBILE
AQCR (067): METROPOLITAN CHICAGO
DIFF. GMT: WEST 06 HOURS
UTM ZONE: 16
UTM NORTHING: 4625775
UTM EASTING: 00437674
ELEVATION ABOVE GROUND: FT.
ELEVATION ABOVE MSL: FT.

LOCATION: CHICAGO
SITECODE: 141220023N05
AGENCY TYPE: FED NON-MILITARY
LATITUDE: 41 D. 47 M. 00 S. N
LONGITUDE: 087 D. 45 M. 00 S. W
SUPPORTING AGENCY: NATIONAL CLIMATIC CENTER U S DEPARTMENT OF COMMERCE
COMMENTS: WBAN STATION NUMBER= 14819
COUNTY (1540): COOK CO
SITE ADDR: MIDWAY AIRPORT
STATION TYPE (00):
AQCR (067): METROPOLITAN CHICAGO
DIFF. GMT: WEST 06 HOURS
UTM ZONE: 16
UTM NORTHING: 4625775
UTM EASTING: 437674
ELEVATION ABOVE GROUND: 000 FT.
ELEVATION ABOVE MSL: 0623 FT.

LOCATION: CHICAGO
SITECODE: 141220024N05
AGENCY TYPE: FED NON-MILITARY
LATITUDE: 41 D. 59 M. 00 S. N
LONGITUDE: 087 D. 54 M. 00 S. W
SUPPORTING AGENCY: NATIONAL CLIMATIC CENTER U S DEPARTMENT OF COMMERCE
COMMENTS: WBAN STATION NUMBER= 94846
COUNTY (1540): COOK CO
SITE ADDR: O'HARA INTNL AIRPORT
STATION TYPE (00):
AQCR (067): METROPOLITAN CHICAGO
DIFF. GMT: WEST 06 HOURS
UTM ZONE: 16
UTM NORTHING: 4648099
UTM EASTING: 425443
ELEVATION ABOVE GROUND: 000 FT.
ELEVATION ABOVE MSL: 0674 FT.

LOCATION: CHICAGO
SITECODE: 141220025H01
AGENCY TYPE: CITY
LATITUDE: 41 D. 46 M. 15 S. N
LONGITUDE: 087 D. 35 M. 22 S. W
SUPPORTING AGENCY: CITY OF CHICAGO DEPARTMENT OF ENVIRONMENTAL CONTROL
COMMENTS: CASN SO2 (WEST-GAEKE), TOT. SUS. PART. (HI-VOL.) TAMN SO2, WD, WS, COH, NO2, NO STARTED 12/71
COUNTY (1540): COOK CO
SITE ADDR: KENWOOD HIGH SCHOOL 5015 S BLACKSTONE AVE
STATION TYPE (12): CENTER CITY - RESIDENTIAL
AQCR (067): METROPOLITAN CHICAGO
DIFF. GMT: WEST 06 HOURS
UTM ZONE: 16
UTM NORTHING: 4627983
UTM EASTING: 451033
ELEVATION ABOVE GROUND: 053 FT.
ELEVATION ABOVE MSL: 0643 FT.

LOCATION: CHICAGO
SITECODE: 141220026H01
AGENCY TYPE: CITY
LATITUDE: 41 D. 52 M. 27 S. N
LONGITUDE: 87 D. 39 M. 11 S. W
SUPPORTING AGENCY: CITY OF CHICAGO DEPARTMENT OF ENVIRONMENTAL CONTROL
COMMENTS: TAMN PARAMETERS MONITORED SO2 WD,WS,COH,NO, NO2 CASN STA3 MOVED FROM GSA 3/70 SO2(WEST GAEKE) TOT
COUNTY (1540): COOK CO
SITE ADDR: CERMAK PMG STATION 735 W HARRISON ST
STATION TYPE (11): CENTER CITY - INDUSTRIAL
AQCR (067): METROPOLITAN CHICAGO
DIFF. GMT: WEST 06 HOURS
UTM ZONE: 16
UTM NORTHING: 4635800
UTM EASTING: 00445800
ELEVATION ABOVE GROUND: 026 FT.
ELEVATION ABOVE MSL: 0620 FT.

ILLINOIS

LOCATION: CHICAGO
SITECODE: 141220003A50
AGENCY TYPE: EPA/ATMOS. SURV.
LATITUDE: 41 D. 57 M. 30 S. N
LONGITUDE: 87 D. 40 M. 30 S. W
SUPPORTING AGENCY: DEPARTMENT OF AIR POLLUTION CONTROL
COMMENTS:
COUNTY (1540): COOK CO
SITE ADDR: TAFT SCHOOL 5625 WEST NATOMA
STATION TYPE ( ):
AQCR (067): METROPOLITAN CHICAGO
DIFF. GMT: WEST 06 HOURS
UTM ZONE: 16
UTM NORTHING: 4645153
UTM EASTING: 444061
ELEVATION ABOVE GROUND: 50 FT.
ELEVATION ABOVE MSL: 112 FT.

LOCATION: CHICAGO
SITECODE: 141220003H01
AGENCY TYPE: CITY
LATITUDE: 41 D. 59 M. 30 S. N
LONGITUDE: 087 D. 47 M. 30 S. W
SUPPORTING AGENCY: DEPARTMENT OF ENVIRONMENTAL CONTROL CITY OF CHICAGO
COMMENTS: CASN PARA MONITORED SO2, (WEST-GAEKE) TOT SUS PART (HI-VOL) TAMN PARA MONITORED SO2, WD, WS, COH, NO, NO2
COUNTY (1540): COOK CO
SITE ADDR: TAFT HIGH SCHOOL 5625 N NATOMA AVE
STATION TYPE (22): SUBURBAN - RESIDENTIAL
AQCR (067): METROPOLITAN CHICAGO
DIFF. GMT: WEST 06 HOURS
UTM ZONE: 16
UTM NORTHING: 4648935
UTM EASTING: 434426
ELEVATION ABOVE GROUND: 055 FT.
ELEVATION ABOVE MSL: 0680 FT.

LOCATION: CHICAGO
SITECODE: 141220004H01
AGENCY TYPE: CITY
LATITUDE: 41 D. 57 M. 22 S. N
LONGITUDE: 087 D. 40 M. 03 S. W
SUPPORTING AGENCY: DEPARTMENT OF ENVIRONMENTAL CONTROL CITY OF CHICAGO
COMMENTS: TAMN PARA MONITORED SO2, WD, WS, COH, CO, NO, NO2 CASN PARA MONITORED SO2 (WEST-GAEKE) TOT SUS PART
COUNTY (1540): COOK CO
SITE ADDR: LAKEVIEW HIGH SCHOOL 4015 N ASHLAND AVE
STATION TYPE (13): CENTER CITY - COMMERCIAL
AQCR (067): METROPOLITAN CHICAGO
DIFF. GMT: WEST 06 HOURS
UTM ZONE: 16
UTM NORTHING: 4644900
UTM EASTING: 444681
ELEVATION ABOVE GROUND: 064 FT.
ELEVATION ABOVE MSL: 0663 FT.

LOCATION: CHICAGO
SITECODE: 141220005H01
AGENCY TYPE: CITY
LATITUDE: 41 D. 52 M. 31 S. N
LONGITUDE: 087 D. 37 M. 38 S. W
SUPPORTING AGENCY: DEPARTMENT OF ENVIRONMENTAL CONTROL CITY OF CHICAGO
COMMENTS: SO2, (WEST-GAEKE), TOT SUS. PART. (HI-VOL)
COUNTY (1540): COOK CO
SITE ADDR: G S A BUILDING 538 S CLARK ST
STATION TYPE (13): CENTER CITY - COMMERCIAL
AQCR (067): METROPOLITAN CHICAGO
DIFF. GMT: WEST 06 HOURS
UTM ZONE: 16
UTM NORTHING: 4635899
UTM EASTING: 447954
ELEVATION ABOVE GROUND: 133 FT.
ELEVATION ABOVE MSL: 0728 FT.

LOCATION: CHICAGO
SITECODE: 141220006H01
AGENCY TYPE: CITY
LATITUDE: 41 D. 53 M. 06 S. N
LONGITUDE: 087 D. 45 M. 40 S. W
SUPPORTING AGENCY: DEPARTMENT OF ENVIRONMENTAL CONTROL CITY OF CHICAGO
COMMENTS: TAMN PARA MONITORED: SO2, WD, WS, COH, NO2, NO CASN PARA MONITORED SO2 (WEST-GAEKE) TOT SUS PART
COUNTY (1540): COOK CO
SITE ADDR: AUSTIN HIGH SCHOOL 231 N PINE ST
STATION TYPE (12): CENTER CITY - RESIDENTIAL
AQCR (067): METROPOLITAN CHICAGO
DIFF. GMT: WEST 06 HOURS
UTM ZONE: 16
UTM NORTHING: 4637071
UTM EASTING: 436851
ELEVATION ABOVE GROUND: 061 FT.
ELEVATION ABOVE MSL: 0676 FT.

LOCATION: CHICAGO
SITECODE: 141220007H01
AGENCY TYPE: CITY
LATITUDE: 41 D. 45 M. 21 S. N
LONGITUDE: 087 D. 41 M. 54 S. W
SUPPORTING AGENCY: DEPARTMENT OF ENVIRONMENTAL CONTROL CITY OF CHICAGO
COMMENTS: TAMN PARA MONITORED: SO2, WD, WS, COH, NO2, NO CASN PARA MONITORED SO2 WD, WS, COH, NO2, NO
COUNTY (1540): COOK CO
SITE ADDR: LINDBLOM HIGH SCHOOL 6130 S WOLCOTT AVE
STATION TYPE (12): CENTER CITY - RESIDENTIAL
AQCR (067): METROPOLITAN CHICAGO
DIFF. GMT: WEST 06 HOURS
UTM ZONE: 16
UTM NORTHING: 4622685
UTM EASTING: 441944
ELEVATION ABOVE GROUND: 000 FT.
ELEVATION ABOVE MSL: 0000 FT.

LOCATION: CHICAGO
SITECODE: 141220008H01
AGENCY TYPE: CITY
LATITUDE: 41 D. 46 M. 54 S. N
LONGITUDE: 087 D. 35 M. 12 S. W
SUPPORTING AGENCY: DEPARTMENT OF ENVIRONMENTAL CONTROL CITY OF CHICAGO
COMMENTS: TAMN PARA MON SO2, WD, WS, COH, NO2 NO, TER 11/72 RESTART '73 CASN SO2 (WEST-GAEKE) TOT SUS PART (HI-VOL) TER 1
COUNTY (1540): COOK CO
SITE ADDR: HYDE PARK HIGH SCHOOL 6220 S STONY ISL AV
STATION TYPE (12): CENTER CITY - RESIDENTIAL
AQCR (067): METROPOLITAN CHICAGO
DIFF. GMT: WEST 06 HOURS
UTM ZONE: 16
UTM NORTHING: 4625495
UTM EASTING: 451247
ELEVATION ABOVE GROUND: 063 FT.
ELEVATION ABOVE MSL: 0654 FT.

LOCATION: CHICAGO
SITECODE: 141220009H01
AGENCY TYPE: CITY
LATITUDE: 41 D. 44 M. 53 S. N
LONGITUDE: 087 D. 43 M. 55 S. W
SUPPORTING AGENCY: DEPARTMENT OF ENVIRONMENTAL CONTROL CITY OF CHICAGO
COMMENTS: TAMN PARAMETER MONITORED: SO2, WD, WS, COH, CO CASN PARA MON SO2 (WEST-GAEKE), TOT SUS PART (HI-
COUNTY (1540): COOK CO
SITE ADDR: STEVENSON ELEM SCHOOL 8010 S KOSTNER AVE
STATION TYPE (12): CENTER CITY - RESIDENTIAL
AQCR (067): METROPOLITAN CHICAGO
DIFF. GMT: WEST 06 HOURS
UTM ZONE: 16
UTM NORTHING: 4621842
UTM EASTING: 439142
ELEVATION ABOVE GROUND: 000 FT.
ELEVATION ABOVE MSL: 0000 FT.

LOCATION: CHICAGO
SITECODE: 141220010H01
AGENCY TYPE: CITY
LATITUDE: 41 D. 41 M. 10 S. N
LONGITUDE: 087 D. 38 M. 10 S. W
SUPPORTING AGENCY: DEPARTMENT OF ENVIRONMENTAL CONTROL CITY OF CHICAGO
COMMENTS: TAMN PARAMETERS MONITORED: SO2, WD, WS, COH, CO CASN PARA MON SO2 (WEST-GAEKE) TOT SUS PART (HI V
COUNTY (1540): COOK CO
SITE ADDR: FENGER HIGH SCHOOL 11220 S WALLACE AVE
STATION TYPE (12): CENTER CITY - RESIDENTIAL
AQCR (067): METROPOLITAN CHICAGO
DIFF. GMT: WEST 06 HOURS
UTM ZONE: 16
UTM NORTHING: 4614903
UTM EASTING: 447059
ELEVATION ABOVE GROUND: 048 FT.
ELEVATION ABOVE MSL: 0663 FT.

LOCATION: CHICAGO
SITECODE: 141220011H01
AGENCY TYPE: CITY
LATITUDE: 41 D. 55 M. 42 S. N
LONGITUDE: 087 D. 47 M. 20 S. W
SUPPORTING AGENCY: DEPARTMENT OF ENVIRONMENTAL CONTROL CITY OF CHICAGO
COMMENTS: SO2 (WEST-GAEKE), TOT. SUS. PART. (HI-VOL.)
COUNTY (1540): COOK CO
SITE ADDR: STEIN METZ HIGH SCHOOL 3030 N MOBILE AVE
STATION TYPE (12): CENTER CITY - RESIDENTIAL
AQCR (067): METROPOLITAN CHICAGO
DIFF. GMT: WEST 06 HOURS
UTM ZONE: 16
UTM NORTHING: 4641900
UTM EASTING: 434591
ELEVATION ABOVE GROUND: 073 FT.
ELEVATION ABOVE MSL: 0713 FT.

LOCATION: CHICAGO
SITECODE: 141220012H01
AGENCY TYPE: CITY
LATITUDE: 41 D. 54 M. 34 S. N
LONGITUDE: 087 D. 37 M. 48 S. W
SUPPORTING AGENCY: DEPARTMENT OF ENVIRONMENTAL CONTROL CITY OF CHICAGO
COMMENTS: SO2 (WEST-GAEKE), TOT. SUS. PART. (HI-VOL.)
COUNTY (1540): COOK CO
SITE ADDR: COOLEY VOC. HIGH SCH 1225 N SEDGWICK AVE
STATION TYPE (12): CENTER CITY - RESIDENTIAL
AQCR (067): METROPOLITAN CHICAGO
DIFF. GMT: WEST 06 HOURS
UTM ZONE: 16
UTM NORTHING: 4639694
UTM EASTING: 447751
ELEVATION ABOVE GROUND: 051 FT.
ELEVATION ABOVE MSL: 0645 FT.

LOCATION: CHICAGO
SITECODE: 141220013H01
AGENCY TYPE: CITY
LATITUDE: 41 D. 52 M. 36 S. N
LONGITUDE: 087 D. 40 M. 23 S. W
SUPPORTING AGENCY: DEPARTMENT OF ENVIRONMENTAL CONTROL CITY OF CHICAGO
COMMENTS: SO2 (WEST-GAEKE), TOT. SUS. PART. (HI-VOL)
COUNTY (1540): COOK CO
SITE ADDR: CRANE HIGH SCHOOL 2245 W JACKSON ST
STATION TYPE (12): CENTER CITY - RESIDENTIAL
AQCR (067): METROPOLITAN CHICAGO
DIFF. GMT: WEST 06 HOURS
UTM ZONE: 16
UTM NORTHING: 4636081
UTM EASTING: 444151
ELEVATION ABOVE GROUND: 053 FT.
ELEVATION ABOVE MSL: 0648 FT.

LOCATION: CHICAGO
SITECODE: 141220014H01
AGENCY TYPE: CITY
LATITUDE: 41 D. 50 M. 06 S. N
LONGITUDE: 087 D. 37 M. 27 S. W
SUPPORTING AGENCY: DEPARTMENT OF ENVIRONMENTAL CONTROL CITY OF CHICAGO
COMMENTS: SO2 (WEST-GAEKE), TOT. SUS. PART. (HI-VOL)
COUNTY (1540): COOK CO
SITE ADDR: FARR DORMITORY 3300 S MICHIGAN AVE
STATION TYPE (12): CENTER CITY - RESIDENTIAL
AQCR (067): METROPOLITAN CHICAGO
DIFF. GMT: WEST 06 HOURS
UTM ZONE: 16
UTM NORTHING: 4631427
UTM EASTING: 448174
ELEVATION ABOVE GROUND: 040 FT.
ELEVATION ABOVE MSL: 0636 FT.

```
LOCATION: CARBONDALE                COUNTY (3580): JACKSON CO                    UTM ZONE: 16
SITECODE: 140840001F01              SITE ADDR: STU E & T BLDG                    UTM NORTHING: 4175000
AGENCY TYPE: STATE                  STATION TYPE (23): SUBURBAN - COMMERICAL     UTM EASTING: 00304000
LATITUDE: 37 D. 42 M. 11 S. N       AQCR (074): SOUTHEAST ILLINOIS               ELEVATION ABOVE GROUND:  20 FT.
LONGITUDE:  89 D. 13 M. 24 S. W     DIFF. GMT: WEST 06 HOURS                     ELEVATION ABOVE MSL:  475 FT.
SUPPORTING AGENCY: STATE OF ILLINOIS EPA
COMMENTS: 039015 01 CARBONDALE SOUTHERN ILLINOIS UNIVERSITY

LOCATION: CARLYLE                   COUNTY (1440): CLINTON CO                    UTM ZONE: 16
SITECODE: 140880001F01              SITE ADDR: SOUTH SHORE STATE PARK            UTM NORTHING: 4279900
AGENCY TYPE: STATE                  STATION TYPE (41): REMOTE                    UTM EASTING: 00297500
LATITUDE: 38 D. 38 M. 47 S. N       AQCR (070): METROPOLITAN ST. LOUIS           ELEVATION ABOVE GROUND:  10 FT.
LONGITUDE:  89 D. 19 M. 37 S. W     DIFF. GMT: WEST 06 HOURS                     ELEVATION ABOVE MSL:  460 FT.
SUPPORTING AGENCY: STATE OF ILLINOIS EPA
COMMENTS: 014030 01 CARLYLE SOUTH SHORE STATE PARK

LOCATION: CARY                      COUNTY (4540): MC HENRY CO                   UTM ZONE: 16
SITECODE: 141020001F01              SITE ADDR: FIRST ST & THREE OAKS RD          UTM NORTHING: 4673500
AGENCY TYPE: STATE                  STATION TYPE (22): SUBURBAN - RESIDENTIAL    UTM EASTING: 00397530
LATITUDE: 42 D. 12 M. 32 S. N       AQCR (067): METROPOLITAN CHICAGO             ELEVATION ABOVE GROUND:  20 FT.
LONGITUDE:  88 D. 14 M. 30 S. W     DIFF. GMT: WEST 06 HOURS                     ELEVATION ABOVE MSL:  770 FT.
SUPPORTING AGENCY: STATE OF ILLINOIS EPA
COMMENTS: 056010 01 CARY CARY HIGH SCHOOL

LOCATION: CHAMPAIGN                 COUNTY (1160): CHAMPAIGN CO                  UTM ZONE: 16
SITECODE: 141140001F01              SITE ADDR: GASEOUS ELECT BLDG 607 HEALEY     UTM NORTHING: 4441200
AGENCY TYPE: STATE                  STATION TYPE (23): SUBURBAN - COMMERICAL     UTM EASTING: 00394200
LATITUDE: 40 D.  6 M. 59 S. N       AQCR (076): EAST CENTRAL INDIANA             ELEVATION ABOVE GROUND:  25 FT.
LONGITUDE:  88 D. 14 M. 29 S. W     DIFF. GMT: WEST 06 HOURS                     ELEVATION ABOVE MSL:  725 FT.
SUPPORTING AGENCY: STATE OF ILLINOIS EPA
COMMENTS: 010010 01 CHAMPAIGN UNIVERSITY OF ILLINOIS

LOCATION: CHAMPAIGN ILL             COUNTY (1160): CHAMPAIGN CO                  UTM ZONE:
SITECODE: 141160050F01              SITE ADDR: NO SITE ADDRESS                   UTM NORTHING:
AGENCY TYPE: STATE                  STATION TYPE (  ):                           UTM EASTING:
LATITUDE:    D.    M.    S. N       AQCR (076): EAST CENTRAL INDIANA             ELEVATION ABOVE GROUND:     FT.
LONGITUDE:    D.    M.    S. W      DIFF. GMT: WEST 06 HOURS                     ELEVATION ABOVE MSL:     FT.
SUPPORTING AGENCY: STATE OF ILLINOIS
COMMENTS:

LOCATION: URBANA ILL                COUNTY (1160): CHAMPAIGN CO                  UTM ZONE:
SITECODE: 141160051F01              SITE ADDR: NO SITE ADDRESS                   UTM NORTHING:
AGENCY TYPE: STATE                  STATION TYPE (  ):                           UTM EASTING:
LATITUDE:    D.    M.    S. N       AQCR (076): EAST CENTRAL INDIANA             ELEVATION ABOVE GROUND:     FT.
LONGITUDE:    D.    M.    S. W      DIFF. GMT: WEST 06 HOURS                     ELEVATION ABOVE MSL:     FT.
SUPPORTING AGENCY: STATE OF ILLINOIS
COMMENTS:

LOCATION: CHICAGO                   COUNTY (1540): COOK CO                       UTM ZONE: 16
SITECODE: 141220001A01              SITE ADDR: CITY OFFICE BLDG 320 NORTH CLARK STREET  UTM NORTHING: 4625775
AGENCY TYPE: EPA/ATMOS. SURV.       STATION TYPE (13): CENTER CITY - COMMERCIAL  UTM EASTING:  437674
LATITUDE: 41 D. 47 M. 00 S. N       AQCR (067): METROPOLITAN CHICAGO             ELEVATION ABOVE GROUND: 105 FT.
LONGITUDE: 087 D. 45 M. 00 S. W     DIFF. GMT: WEST 06 HOURS                     ELEVATION ABOVE MSL: 0607 FT.
SUPPORTING AGENCY: CHICAGO DEPARTMENT OF AIR POLLUTION CONTROL
COMMENTS:

LOCATION: CHICAGO                   COUNTY (1540): COOK CO                       UTM ZONE:
SITECODE: 141220001A99              SITE ADDR: CITY OFFICE BLDG 320 NORTH CLARK ST  UTM NORTHING:
AGENCY TYPE: EPA/ATMOS. SURV.       STATION TYPE (00):                           UTM EASTING:
LATITUDE:    D.    M.    S.         AQCR (067): METROPOLITAN CHICAGO             ELEVATION ABOVE GROUND: 100 FT.
LONGITUDE:    D.    M.    S.        DIFF. GMT: WEST 06 HOURS                     ELEVATION ABOVE MSL: 0607 FT.
SUPPORTING AGENCY: CHICAGO DEPARTMENT OF AIR POLLUTION CONTROL
COMMENTS: LEAD STUDY

LOCATION: CHICAGO                   COUNTY (1540): COOK CO                       UTM ZONE:
SITECODE: 141220002A01              SITE ADDR: 445 SOUTH PLYMOUTH COURT          UTM NORTHING:
AGENCY TYPE: EPA/ATMOS. SURV.       STATION TYPE (  ):                           UTM EASTING:
LATITUDE:    D.    M.    S.         AQCR (067): METROPOLITAN CHICAGO             ELEVATION ABOVE GROUND:  12 FT.
LONGITUDE:    D.    M.    S.        DIFF. GMT: WEST 06 HOURS                     ELEVATION ABOVE MSL:  592 FT.
SUPPORTING AGENCY: UNITED STATES PUBLIC HEALTH SERVICE
COMMENTS:

LOCATION: CHICAGO                   COUNTY (1540): COOK CO                       UTM ZONE: 16
SITECODE: 141220002A05              SITE ADDR: 445 PLYMOUTH COURT                UTM NORTHING: 4625775
AGENCY TYPE: EPA/ATMOS. SURV.       STATION TYPE (13): CENTER CITY - COMMERCIAL  UTM EASTING:  437674
LATITUDE: 41 D. 47 M. 00 S. N       AQCR (067): METROPOLITAN CHICAGO             ELEVATION ABOVE GROUND: 010 FT.
LONGITUDE: 087 D. 45 M. 00 S. W     DIFF. GMT: WEST 06 HOURS                     ELEVATION ABOVE MSL: 0640 FT.
SUPPORTING AGENCY: DEPARTMENT OF ENVIROMENTAL CONTROL
COMMENTS:

LOCATION: CHICAGO                   COUNTY (1540): COOK CO                       UTM ZONE:
SITECODE: 141220002A10              SITE ADDR: 445 SOUTH PLYMOUTH COURT          UTM NORTHING:
AGENCY TYPE: EPA/ATMOS. SURV.       STATION TYPE (  ):                           UTM EASTING:
LATITUDE:    D.    M.    S.         AQCR (067): METROPOLITAN CHICAGO             ELEVATION ABOVE GROUND:  12 FT.
LONGITUDE:    D.    M.    S.        DIFF. GMT: WEST 06 HOURS                     ELEVATION ABOVE MSL:  592 FT.
SUPPORTING AGENCY: UNITED STATES PUBLIC HEALTH SERVICE
COMMENTS:

LOCATION: CHICAGO                   COUNTY (1540): COOK CO                       UTM ZONE:
SITECODE: 141220002A50              SITE ADDR: 445 SOUTH PLYMOUTH COURT          UTM NORTHING:
AGENCY TYPE: EPA/ATMOS. SURV.       STATION TYPE (  ):                           UTM EASTING:
LATITUDE:    D.    M.    S.         AQCR (067): METROPOLITAN CHICAGO             ELEVATION ABOVE GROUND:  12 FT.
LONGITUDE:    D.    M.    S.        DIFF. GMT: WEST 06 HOURS                     ELEVATION ABOVE MSL:  592 FT.
SUPPORTING AGENCY: UNITED STATES PUBLIC HEALTH SERVICE
COMMENTS:

LOCATION: CHICAGO                   COUNTY (1540): COOK CO                       UTM ZONE: 16
SITECODE: 141220003A01              SITE ADDR: TAFT SCHOOL 5625 WEST NATOMA      UTM NORTHING: 464[illegible]153
AGENCY TYPE: EPA/ATMOS. SURV.       STATION TYPE (  ):                           UTM EASTING:  44[illegible]061
LATITUDE: 41 D. 57 M. 30 S. N       AQCR (067): METROPOLITAN CHICAGO             ELEVATION ABOVE GROUND:  50 FT.
LONGITUDE:  87 D. 40 M. 30 S. W     DIFF. GMT: WEST 06 HOURS                     ELEVATION ABOVE MSL:  112 FT.
SUPPORTING AGENCY: DEPARTMENT OF AIR POLLUTION CONTROL
COMMENTS:
```

ILLINOIS

```
LOCATION: BRADLEY                    COUNTY (3840): KANKAKEE CO                    UTM ZONE: 16
SITECODE: 140580001F01               SITE ADDR: 610 E LIBERTY ST                   UTM NORTHING: 4550000
AGENCY TYPE: STATE                   STATION TYPE (22): SUBURBAN - RESIDENTIAL     UTM EASTING: 00417500
LATITUDE: 41 D.  5 M. 56 S. N        AQCR (067): METROPOLITAN CHICAGO              ELEVATION ABOVE GROUND:  12 FT.
LONGITUDE:  87 D. 58 M. 57 S. W      DIFF. GMT: WEST 06 HOURS                      ELEVATION ABOVE MSL:  675 FT.
SUPPORTING AGENCY: STATE OF ILLINOIS EPA
COMMENTS: 046020 01 BRADLEY EAST ELEMENTARY SCHOOL

LOCATION: DEPUE ILL                  COUNTY (0680): BUREAU CO                      UTM ZONE:
SITECODE: 140680001F01               SITE ADDR: SPRAYER RES                        UTM NORTHING:
AGENCY TYPE: STATE                   STATION TYPE (  ):                            UTM EASTING:
LATITUDE:    D.    M.    S. N        AQCR (071): NORTH CENTRAL ILLINOIS            ELEVATION ABOVE GROUND:     FT.
LONGITUDE:    D.    M.    S. W       DIFF. GMT: WEST 06 HOURS                      ELEVATION ABOVE MSL:      FT.
SUPPORTING AGENCY: STATE OF ILLINOIS
COMMENTS:

LOCATION: BUREAU COUNTY              COUNTY (0680): BUREAU CO                      UTM ZONE: 16
SITECODE: 140680002F01               SITE ADDR: 1401 MARQUETTE (DEPUE)             UTM NORTHING: 4577500
AGENCY TYPE: STATE                   STATION TYPE (21): SUBURBAN - INDUSTRIAL      UTM EASTING: 00307000
LATITUDE: 41 D. 19 M. 40 S. N        AQCR (071): NORTH CENTRAL ILLINOIS            ELEVATION ABOVE GROUND:   5 FT.
LONGITUDE:  89 D. 18 M. 22 S. W      DIFF. GMT: WEST 06 HOURS                      ELEVATION ABOVE MSL:  650 FT.
SUPPORTING AGENCY: STATE OF ILLINOIS EPA
COMMENTS: 006030 01 DEPUE

LOCATION: BUREAU COUNTY              COUNTY (0680): BUREAU CO                      UTM ZONE: 16
SITECODE: 140680003F05               SITE ADDR: NACHEK'S MARKET (DEPUE)            UTM NORTHING: 4577500
AGENCY TYPE: STATE                   STATION TYPE (21): SUBURBAN - INDUSTRIAL      UTM EASTING: 00302000
LATITUDE: 41 D. 19 M. 35 S. N        AQCR (071): NORTH CENTRAL ILLINOIS            ELEVATION ABOVE GROUND: 025 FT.
LONGITUDE:  89 D. 21 M. 57 S. W      DIFF. GMT: WEST 06 HOURS                      ELEVATION ABOVE MSL:      FT.
SUPPORTING AGENCY: STATE OF ILLINOIS EPA
COMMENTS: IEPA 05-006030-04 HI-VOL SITE DISCONTINUED 1972

LOCATION: BUREAU COUNTY              COUNTY (0680): BUREAU CO                      UTM ZONE: 16
SITECODE: 140680004F05               SITE ADDR: TRAILER E OF NJZ (DEPUE)           UTM NORTHING: 4577500
AGENCY TYPE: STATE                   STATION TYPE (21): SUBURBAN - INDUSTRIAL      UTM EASTING: 00307000
LATITUDE: 41 D. 19 M. 40 S. N        AQCR (071): NORTH CENTRAL ILLINOIS            ELEVATION ABOVE GROUND: 015 FT.
LONGITUDE:  89 D. 18 M. 22 S. W      DIFF. GMT: WEST 06 HOURS                      ELEVATION ABOVE MSL:      FT.
SUPPORTING AGENCY: STATE OF ILLINOIS EPA
COMMENTS: IEPA 05-006030-05 HI VOL SITE DISCONTINUED 1972 (TRAILER EAST OF NJ Z)

LOCATION: LADD ILL                   COUNTY (0680): BUREAU CO                      UTM ZONE:
SITECODE: 140680050F01               SITE ADDR: NO SITE ADDRESS                    UTM NORTHING:
AGENCY TYPE: STATE                   STATION TYPE (  ):                            UTM EASTING:
LATITUDE:    D.    M.    S. N        AQCR (071): NORTH CENTRAL ILLINOIS            ELEVATION ABOVE GROUND:     FT.
LONGITUDE:    D.    M.    S. W       DIFF. GMT: WEST 06 HOURS                      ELEVATION ABOVE MSL:      FT.
SUPPORTING AGENCY: STATE OF ILLINOIS
COMMENTS:

LOCATION: DEPUE ILL                  COUNTY (0680): BUREAU CO                      UTM ZONE:
SITECODE: 140680051F01               SITE ADDR: NO SITE ADDRESS                    UTM NORTHING:
AGENCY TYPE: STATE                   STATION TYPE (  ):                            UTM EASTING:
LATITUDE:    D.    M.    S. N        AQCR (071): NORTH CENTRAL ILLINOIS            ELEVATION ABOVE GROUND:     FT.
LONGITUDE:    D.    M.    S. W       DIFF. GMT: WEST 06 HOURS                      ELEVATION ABOVE MSL:      FT.
SUPPORTING AGENCY: STATE OF ILLINOIS
COMMENTS:

LOCATION: PRINCETON ILL              COUNTY (0680): BUREAU CO                      UTM ZONE:
SITECODE: 140680052F01               SITE ADDR: NO SITE ADDRESS                    UTM NORTHING:
AGENCY TYPE: STATE                   STATION TYPE (  ):                            UTM EASTING:
LATITUDE:    D.    M.    S. N        AQCR (071): NORTH CENTRAL ILLINOIS            ELEVATION ABOVE GROUND:     FT.
LONGITUDE:    D.    M.    S. W       DIFF. GMT: WEST 06 HOURS                      ELEVATION ABOVE MSL:      FT.
SUPPORTING AGENCY: STATE OF ILLINOIS
COMMENTS:

LOCATION: CAHOKIA ILL                COUNTY (5180): MONROE CO                      UTM ZONE:
SITECODE: 140720001F01               SITE ADDR: ROUTE THREE                        UTM NORTHING:
AGENCY TYPE: STATE                   STATION TYPE (  ):                            UTM EASTING:
LATITUDE:    D.    M.    S. N        AQCR (070): METROPOLITAN ST. LOUIS            ELEVATION ABOVE GROUND:     FT.
LONGITUDE:    D.    M.    S. W       DIFF. GMT: WEST 06 HOURS                      ELEVATION ABOVE MSL:      FT.
SUPPORTING AGENCY: STATE OF ILLINOIS
COMMENTS:

LOCATION: CAIRO                      COUNTY (0100): ALEXANDER CO                   UTM ZONE: 16
SITECODE: 140740001A50               SITE ADDR: POLICE HEADQUARTERS-CITY COUNTY BUILDING  UTM NORTHING: 4096859
AGENCY TYPE: EPA/ATMOS. SURV.        STATION TYPE (  ):                            UTM EASTING:  307202
LATITUDE: 37 D. 00 M. 00 S. N        AQCR (072): PADUCAH-CAIRO                     ELEVATION ABOVE GROUND:  40 FT.
LONGITUDE:  89 D. 10 M. 00 S. W      DIFF. GMT: WEST 06 HOURS                      ELEVATION ABOVE MSL:  374 FT.
SUPPORTING AGENCY: TRI-COUNTY HEALTH DEPARTMENT
COMMENTS:

LOCATION: CALUMET CITY               COUNTY (1540): COOK CO                        UTM ZONE: 16
SITECODE: 140780001A50               SITE ADDR: THORNTON HIGH SCHOOL 155 PULASKI ROAD  UTM NORTHING: 4604893
AGENCY TYPE: EPA/ATMOS. SURV.        STATION TYPE (  ):                            UTM EASTING:  456778
LATITUDE: 41 D. 36 M. 52 S. N        AQCR (067): METROPOLITAN CHICAGO              ELEVATION ABOVE GROUND:  26 FT.
LONGITUDE:  87 D. 32 M. 34 S. W      DIFF. GMT: WEST 06 HOURS                      ELEVATION ABOVE MSL:  616 FT.
SUPPORTING AGENCY: COOK COUNTY AIR POLLUTION CONTROL BUREAU
COMMENTS:

LOCATION: CALUMET CITY               COUNTY (1540): COOK CO                        UTM ZONE: 16
SITECODE: 140780002A50               SITE ADDR: THORNTON HIGH SCHOOL [illegible]   UTM NORTHING: 4604893
AGENCY TYPE: COUNTY                  STATION TYPE (  ):                            UTM EASTING:  456778
LATITUDE: 41 D. 36 M. 52 S. N        AQCR (067): METROPOLITAN CHICAGO              ELEVATION ABOVE GROUND:  26 FT.
LONGITUDE:  87 D. 32 M. 34 S. W      DIFF. GMT: WEST 06 HOURS                      ELEVATION ABOVE MSL:  616 FT.
SUPPORTING AGENCY: COOK COUNTY AIR POLLUTION CONTROL BUREAU
COMMENTS:

LOCATION: CANTON                     COUNTY (0580): FULTON CO                      UTM ZONE: 16
SITECODE: 140820001F01               SITE ADDR: [illegible]                        UTM NORTHING: [illegible]
AGENCY TYPE: PRIVATE                 STATION TYPE (21): SUBURBAN - INDUSTRIAL      UTM EASTING: [illegible]
LATITUDE: 40 D. 37 M. 04 S. N        AQCR (071): NORTH CENTRAL ILLINOIS            ELEVATION ABOVE GROUND: [illegible] FT.
LONGITUDE:  90 D.  3 M. 37 S. W      DIFF. GMT: WEST 06 HOURS                      ELEVATION ABOVE MSL:  [illegible] FT.
SUPPORTING AGENCY: CENTRAL ILLINOIS [illegible]
COMMENTS: 023325 01 CANTON
```

```
LOCATION: COLUMBUS ILL              COUNTY (0040): ADAMS CO                          UTM ZONE:
SITECODE: 140040050F01              SITE ADDR: NO SITE ADDRESS                       UTM NORTHING:
AGENCY TYPE: STATE                  STATION TYPE ( ):                                UTM EASTING:
LATITUDE:    D.    M.    S. N       AQCR (075): WEST CENTRAL ILLINOIS                ELEVATION ABOVE GROUND:     FT.
LONGITUDE:     D.    M.    S. W     DIFF. GMT: WEST 06 HOURS                         ELEVATION ABOVE MSL:      FT.
SUPPORTING AGENCY: STATE OF ILLINOIS
COMMENTS:

LOCATION: QUINCY ILL                COUNTY (0040): ADAMS CO                          UTM ZONE:
SITECODE: 140040051F01              SITE ADDR: NO SITE ADDRESS                       UTM NORTHING:
AGENCY TYPE: STATE                  STATION TYPE ( ):                                UTM EASTING:
LATITUDE:    D.    M.    S. N       AQCR (075): WEST CENTRAL ILLINOIS                ELEVATION ABOVE GROUND:     FT.
LONGITUDE:     D.    M.    S. W     DIFF. GMT: WEST 06 HOURS                         ELEVATION ABOVE MSL:      FT.
SUPPORTING AGENCY: STATE OF ILLINOIS
COMMENTS:

LOCATION: QUINCY ILL                COUNTY (0040): ADAMS CO                          UTM ZONE:
SITECODE: 140040052F01              SITE ADDR: NO SITE ADDRESS                       UTM NORTHING:
AGENCY TYPE: STATE                  STATION TYPE ( ):                                UTM EASTING:
LATITUDE:    D.    M.    S. N       AQCR (075): WEST CENTRAL ILLINOIS                ELEVATION ABOVE GROUND:     FT.
LONGITUDE:     D.    M.    S. W     DIFF. GMT: WEST 06 HOURS                         ELEVATION ABOVE MSL:      FT.
SUPPORTING AGENCY: STATE OF ILLINOIS
COMMENTS:

LOCATION: ADDISON                   COUNTY (1980): DU PAGE CO                        UTM ZONE: 16
SITECODE: 140060001F01              SITE ADDR: 130 W ARMY TRAIL RD                   UTM NORTHING: 4642500
AGENCY TYPE: STATE                  STATION TYPE (13): CENTER CITY - COMMERCIAL      UTM EASTING: 00411200
LATITUDE: 41 D. 55 M. 52 S. N       AQCR (067): METROPOLITAN CHICAGO                 ELEVATION ABOVE GROUND:     FT.
LONGITUDE:  88 D.  4 M. 16 S. W     DIFF. GMT: WEST 06 HOURS                         ELEVATION ABOVE MSL:      FT.
SUPPORTING AGENCY: STATE OF ILLINOIS EPA
COMMENTS: 022005 01 ADDISON ADDISON CITY HALL

LOCATION: ALTON                     COUNTY (1000): CARTHAGE                          UTM ZONE:
SITECODE: 140160001A01              SITE ADDR: NO SITE ADDRESS                       UTM NORTHING:
AGENCY TYPE: EPA/ATMOS. SURV.       STATION TYPE ( ):                                UTM EASTING:
LATITUDE:    D.    M.    S.         AQCR (070): METROPOLITAN ST. LOUIS               ELEVATION ABOVE GROUND:     FT.
LONGITUDE:     D.    M.    S.       DIFF. GMT: WEST 06 HOURS                         ELEVATION ABOVE MSL:      FT.
SUPPORTING AGENCY:
COMMENTS:

LOCATION: ALTON ILL                 COUNTY (1000): CARTHAGE                          UTM ZONE:
SITECODE: 140160002F01              SITE ADDR: BELTLINE AND WASHINGTON               UTM NORTHING:
AGENCY TYPE: STATE                  STATION TYPE ( ):                                UTM EASTING:
LATITUDE:    D.    M.    S. N       AQCR (070): METROPOLITAN ST. LOUIS               ELEVATION ABOVE GROUND:     FT.
LONGITUDE:     D.    M.    S. W     DIFF. GMT: WEST 06 HOURS                         ELEVATION ABOVE MSL:      FT.
SUPPORTING AGENCY: STATE OF ILLINOIS
COMMENTS:

LOCATION: ALTON ILL                 COUNTY (1000): CARTHAGE                          UTM ZONE:
SITECODE: 140160003F01              SITE ADDR: BELTLINE AND ROUTE 140                UTM NORTHING:
AGENCY TYPE: STATE                  STATION TYPE ( ):                                UTM EASTING:
LATITUDE:    D.    M.    S. N       AQCR (070): METROPOLITAN ST. LOUIS               ELEVATION ABOVE GROUND:     FT.
LONGITUDE:     D.    M.    S. W     DIFF. GMT: WEST 06 HOURS                         ELEVATION ABOVE MSL:      FT.
SUPPORTING AGENCY: STATE OF ILLINOIS
COMMENTS:

LOCATION: ALTON                     COUNTY (4680): MADISON CO                        UTM ZONE: 15
SITECODE: 140160004F01              SITE ADDR: 103 E 3RD ST                          UTM NORTHING: 4308200
AGENCY TYPE: STATE                  STATION TYPE (21): SUBURBAN - INDUSTRIAL         UTM EASTING: 00744200
LATITUDE: 38 D. 53 M. 26 S. N       AQCR (070): METROPOLITAN ST. LOUIS               ELEVATION ABOVE GROUND:  32 FT.
LONGITUDE:  90 D. 11 M.  4 S. W     DIFF. GMT. WEST 06 HOURS                         ELEVATION ABOVE MSL:  505 FT.
SUPPORTING AGENCY: STATE OF ILLINOIS EPA
COMMENTS: 060010 02 ALTON CITY HALL

LOCATION: AURORA                    COUNTY (3800): KANE CO                           UTM ZONE: 16
SITECODE: 140220001F01              SITE ADDR: 48 W GALENA                           UTM NORTHING: 4623500
AGENCY TYPE: STATE                  STATION TYPE (23): SUBURBAN - COMMERICAL         UTM EASTING: 00381000
LATITUDE: 41 D. 45 M. 22 S. N       AQCR (067): METROPOLITAN CHICAGO                 ELEVATION ABOVE GROUND:  30 FT.
LONGITUDE:  88 D. 25 M. 53 S. W     DIFF. GMT: WEST 06 HOURS                         ELEVATION ABOVE MSL:  730 FT.
SUPPORTING AGENCY: STATE OF ILLINOIS EPA
COMMENTS: 045005 01 AURORA N E REGIONAL OFFICE

LOCATION: BELLEVILLE                COUNTY (6900): ST CLAIR CO                       UTM ZONE: 16
SITECODE: 140320001F01              SITE ADDR: 101 SOUTH ILLINOIS                    UTM NORTHING: 4266600
AGENCY TYPE: STATE                  STATION TYPE (23): SUBURBAN - COMMERICAL         UTM EASTING: 00240700
LATITUDE: 38 D. 30 M. 42 S. N       AQCR (070): METROPOLITAN ST. LOUIS               ELEVATION ABOVE GROUND:  30 FT.
LONGITUDE:  89 D. 58 M. 26 S. W     DIFF. GMT: WEST 06 HOURS                         ELEVATION ABOVE MSL:  500 FT.
SUPPORTING AGENCY: STATE OF ILLINOIS EPA
COMMENTS: 082010 01 BELLEVILLE CITY HALL

LOCATION: BENSENVILLE               COUNTY (1980): DU PAGE CO                        UTM ZONE: 16
SITECODE: 140[illegible]0001F01     SITE ADDR: CHURCH & MAIN STS                     UTM NORTHING: 4644900
AGENCY TYPE: STATE                  STATION TYPE (21): SUBURBAN - INDUSTRIAL         UTM EASTING: 00415000
LATITUDE: 41 D. 57 M.  9 S. N       AQCR (067): METROPOLITAN CHICAGO                 ELEVATION ABOVE GROUND:  20 FT.
LONGITUDE:  88 D.  1 M. 32 S. W     DIFF. GMT: WEST 06 HOURS                         ELEVATION ABOVE MSL:  620 FT.
SUPPORTING AGENCY: STATE OF ILLINOIS EPA
COMMENTS: 016414 01 BENSENVILLE NORTH FIRE STATION

LOCATION: BLOOMINGTON               COUNTY (4560): MC LEAN CO                        UTM ZONE: 16
SITECODE: 140480001F01              SITE ADDR: WASHINGTON & JEFFERSON                UTM NORTHING: 4483500
AGENCY TYPE: STATE                  STATION TYPE (23): SUBURBAN - COMMERICAL         UTM EASTING: 00331200
LATITUDE: 40 D. 29 M. 14 S. N       AQCR (066): EAST CENTRAL ILLINOIS                ELEVATION ABOVE GROUND:  27 FT.
LONGITUDE:  88 D. 59 M. 30 S. W     DIFF. GMT: WEST 06 HOURS                         ELEVATION ABOVE MSL:  675 FT.
SUPPORTING AGENCY: STATE OF ILLINOIS EPA
COMMENTS: 057020 01 BLOOMINGTON PANTOGRAPH BLDG

LOCATION: BLUE ISLAND               COUNTY (1540): COOK CO                           UTM ZONE:
SITECODE: 140500001G01              SITE ADDR: EISENHOWER H S 12700 SACRAMENTO AVE   UTM NORTHING:
AGENCY TYPE: COUNTY                 STATION TYPE ( ):                                UTM EASTING:
LATITUDE:    D.    M.    S.         AQCR (067): METROPOLITAN CHICAGO                 ELEVATION ABOVE GROUND:  43 FT.
LONGITUDE:     D.    M.    S.       DIFF. GMT: WEST 06 HOURS                         ELEVATION ABOVE MSL:  666 FT.
SUPPORTING AGENCY: COOK COUNTY AIR POLLUTION CONTROL BUREAU
COMMENTS:
```

INDIANA

```
LOCATION: ALLEN COUNTY                COUNTY (0060): ALLEN CO                                    UTM ZONE:
SITECODE: 150060001F01                SITE ADDR: FORT WAYNE                                      UTM NORTHING:
AGENCY TYPE: STATE                    STATION TYPE (00):                                         UTM EASTING:
LATITUDE:    D.    M.    S. N        AQCR (081): NORTHEAST INDIANA                              ELEVATION ABOVE GROUND: 000 FT.
LONGITUDE:    D.    M.    S. W       DIFF. GMT: WEST 05 HOURS                                   ELEVATION ABOVE MSL: 0000 FT.
SUPPORTING AGENCY: INDIANA AIR POLLUTION CONTROL BOARD
COMMENTS:

LOCATION: ANDERSON                    COUNTY (2600): MADISON CO                                  UTM ZONE: 16
SITECODE: 150080001F01                SITE ADDR: ANDERSON CITY HALL BLDG 7TH & MAIN ST           UTM NORTHING: 4442404
AGENCY TYPE: STATE                    STATION TYPE (13): CENTER CITY - COMMERCIAL                UTM EASTING:   612425
LATITUDE: 40 D. 07 M. 35 S. N         AQCR (076): EAST CENTRAL INDIANA                           ELEVATION ABOVE GROUND: 025 FT.
LONGITUDE: 085 D. 40 M. 50 S. W       DIFF. GMT: WEST 05 HOURS                                   ELEVATION ABOVE MSL: 0875 FT.
SUPPORTING AGENCY: INDIANA AIR POLLUTION CONTROL BOARD
COMMENTS: SITE IS LOCATED IN CENTER OF CITY

LOCATION: BEDFORD                     COUNTY (2440): LAWRENCE CO                                 UTM ZONE: 16
SITECODE: 150260001F02                SITE ADDR: WATER COMPANY OFFICE - NORTH LAWRENCE           UTM NORTHING: 4302921
AGENCY TYPE: STATE                    STATION TYPE (22): SUBURBAN - RESIDENTIAL                  UTM EASTING:   545060
LATITUDE: 38 D. 52 M. 30 S. N         AQCR (083): SOUTHERN INDIANA                               ELEVATION ABOVE GROUND: 015 FT.
LONGITUDE: 086 D. 28 M. 50 S. W       DIFF. GMT: WEST 05 HOURS                                   ELEVATION ABOVE MSL: 0650 FT.
SUPPORTING AGENCY: INDIANA AIR POLLUTION CONTROL BOARD
COMMENTS: NORTH-EAST EDGE OF TOWN

LOCATION: BLOOMINGTON                 COUNTY (2800): MONROE CO                                   UTM ZONE: 16
SITECODE: 150380001F01                SITE ADDR: CNTRL FIRE STA OLD CITY HALL 4TH & WALNUT       UTM NORTHING: 4335316
AGENCY TYPE: STATE                    STATION TYPE (13): CENTER CITY - COMMERCIAL                UTM EASTING:   560075
LATITUDE: 39 D. 10 M. 05 S. N         AQCR (083): SOUTHERN INDIANA                               ELEVATION ABOVE GROUND: 060 FT.
LONGITUDE: 086 D. 32 M. 10 S. W       DIFF. GMT: WEST 05 HOURS                                   ELEVATION ABOVE MSL: 0960 FT.
SUPPORTING AGENCY: INDIANA AIR POLLUTION CONTROL BOARD
COMMENTS: SITE IS LOCATED IN CENTER OF CITY

LOCATION: CHARLESTOWN                 COUNTY (0700): CLARK CO                                    UTM ZONE:
SITECODE: 150640001A50                SITE ADDR: 701 MAIN STREET CITY BUILDING                   UTM NORTHING:
AGENCY TYPE: EPA/ATMOS. SURV.         STATION TYPE (  ):                                         UTM EASTING:
LATITUDE:    D.    M.    S.           AQCR (078): LOUISVILLE                                     ELEVATION ABOVE GROUND:     FT.
LONGITUDE:    D.    M.    S.          DIFF. GMT:                                                 ELEVATION ABOVE MSL:    20 FT.
SUPPORTING AGENCY: COOK COUNTY HEALTH DEPARTMENT
COMMENTS:

LOCATION: CHESTERTON                  COUNTY (3620): PORTER CO                                   UTM ZONE: 16
SITECODE: 150680001F02                SITE ADDR: CHESTERTON SEWERAGE DISPOSAL PLANT              UTM NORTHING: 4601452
AGENCY TYPE: STATE                    STATION TYPE (22): SUBURBAN - RESIDENTIAL                  UTM EASTING:   491662
LATITUDE: 41 D. 34 M. 00 S. N         AQCR (067): METROPOLITAN CHICAGO                           ELEVATION ABOVE GROUND: 025 FT.
LONGITUDE: 087 D. 06 M. 00 S. W       DIFF. GMT: WEST 06 HOURS                                   ELEVATION ABOVE MSL: 0000 FT.
SUPPORTING AGENCY: INDIANA AIR POLLUTION CONTROL BOARD
COMMENTS: SITE LOCATED IN SUBURBAN AREA ABOUT 3172 MILES S OF INDUSTRIAL COMOPERATED BY PORTER CO HEALTH DEPT

LOCATION: COLUMBUS                    COUNTY (0220): BARTHOLOMEW CO                              UTM ZONE: 16
SITECODE: 150820001F01                SITE ADDR: FEDERAL POST OFFICE 4TH & JACKSON STS           UTM NORTHING: 4339170
AGENCY TYPE: STATE                    STATION TYPE (13): CENTER CITY - COMMERCIAL                UTM EASTING:   594268
LATITUDE: 39 D. 11 M. 55 S. N         AQCR (083): SOUTHERN INDIANA                               ELEVATION ABOVE GROUND: 025 FT.
LONGITUDE: 085 D. 56 M. 30 S. W       DIFF. GMT: WEST 05 HOURS                                   ELEVATION ABOVE MSL: 0655 FT.
SUPPORTING AGENCY: INDIANA AIR POLLUTION CONTROL BOARD
COMMENTS: SITE IS LOCATED IN CENTER OF CITY

LOCATION: COLUMBUS                    COUNTY (0220): BARTHOLOMEW CO                              UTM ZONE: 16
SITECODE: 150820002F02                SITE ADDR: FILTRATION PLANT LINCOLN PARK                   UTM NORTHING: 4341333
AGENCY TYPE: STATE                    STATION TYPE (21): SUBURBAN - INDUSTRIAL                   UTM EASTING: 0595800
LATITUDE:  1 D.    M.    S. N        AQCR (083): SOUTHERN INDIANA                               ELEVATION ABOVE GROUND: 025 FT.
LONGITUDE:  86 D.  8 M. 20 S. W       DIFF. GMT: WEST 05 HOURS                                   ELEVATION ABOVE MSL: 0655 FT.
SUPPORTING AGENCY: INDIANA AIR POLLUTION CONTROL BOARD
COMMENTS: EAST OF CENTER OF CITY, NEXT TO BARTHOLOMEW COUNTY HOSPITAL

LOCATION: CROWN POINT                 COUNTY (2360): LAKE CO                                     UTM ZONE: 16
SITECODE: 150940001F01                SITE ADDR: TAFT JUNIOR HIGH SCHOOL SOUTH MAIN ST           UTM NORTHING: 4581087
AGENCY TYPE: STATE                    STATION TYPE (23): SUBURBAN - COMMERICAL                   UTM EASTING:   470390
LATITUDE: 41 D. 23 M. 27 S. N         AQCR (067): METROPOLITAN CHICAGO                           ELEVATION ABOVE GROUND: 025 FT.
LONGITUDE: 087 D. 21 M. 15 S. W       DIFF. GMT: WEST 06 HOURS                                   ELEVATION ABOVE MSL: 0765 FT.
SUPPORTING AGENCY: INDIANA AIR POLLUTION CONTROL BOARD
COMMENTS: OPERATED BY LAKE COUNTY HEALTH DEPT

LOCATION: CROWN POINT                 COUNTY (2360): LAKE CO                                     UTM ZONE: 16
SITECODE: 150950002F01                SITE ADDR: WINFIELD TOWNSHIP SCH 13128 MONTGOMERY ST       UTM NORTHING: 4580456
AGENCY TYPE: STATE                    STATION TYPE (32): RURAL - AGRICULTURAL                    UTM EASTING:   479394
LATITUDE: 41 D. 22 M. 35 S. N         AQCR (067): METROPOLITAN CHICAGO                           ELEVATION ABOVE GROUND: 325 FT.
LONGITUDE: 087 D. 15 M. 00 S. W       DIFF. GMT: WEST 06 HOURS                                   ELEVATION ABOVE MSL: 0700 FT.
SUPPORTING AGENCY:
COMMENTS:                                                                SITE IS IN CENTER OF WINFIELD TOWNSHIP

LOCATION: DELAWARE COUNTY             COUNTY (1100): DELAWARE CO                                 UTM ZONE:
SITECODE: 151100001F01                SITE ADDR: MUNCIE                                          UTM NORTHING:
AGENCY TYPE: STATE                    STATION TYPE (00):                                         UTM EASTING:
LATITUDE:    D.    M.    S. N        AQCR (076): EAST CENTRAL INDIANA                           ELEVATION ABOVE GROUND: 000 FT.
LONGITUDE:    D.    M.    S. W       DIFF. GMT: WEST 05 HOURS                                   ELEVATION ABOVE MSL: 0000 FT.
SUPPORTING AGENCY: INDIANA AIR POLLUTION CONTROL BOARD
COMMENTS:

LOCATION: DUBOIS COUNTY               COUNTY (1120): DUBOIS CO                                   UTM ZONE: 16
SITECODE: 151120001F01                SITE ADDR: POST OFF BLDG 8TH & MAIN ST (FERDINAND)         UTM NORTHING: 4230578
AGENCY TYPE: STATE                    STATION TYPE (13): CENTER CITY - COMMERCIAL                UTM EASTING:   512601
LATITUDE: 38 D. 13 M. 30 S. N         AQCR (077): EVANSVILLE-OWENSBORO-HENDERSON                 ELEVATION ABOVE GROUND: 015 FT.
LONGITUDE: 086 D. 51 M. 30 S. W       DIFF. GMT: WEST 05 HOURS                                   ELEVATION ABOVE MSL: 0545 FT.
SUPPORTING AGENCY: DUBOIS COUNTY HEALTH DEPARTMENT
COMMENTS: SITE IS LOCATED IN CENTER OF CITY

LOCATION: DUBOIS COUNTY               COUNTY (1120): DUBOIS CO                                   UTM ZONE: 16
SITECODE: 151120002F03                SITE ADDR: PURDUE FARM (CUZCO)                             UTM NORTHING: 4254654
AGENCY TYPE: STATE                    STATION TYPE (32): RURAL - AGRICULTURAL                    UTM EASTING:   524969
LATITUDE: 38 D. 26 M. 30 S. N         AQCR (077): EVANSVILLE-OWENSBORO-HENDERSON                 ELEVATION ABOVE GROUND: 015 FT.
LONGITUDE: 086 D. 41 M. 30 S. W       DIFF. GMT: WEST 05 HOURS                                   ELEVATION ABOVE MSL: 0535 FT.
SUPPORTING AGENCY: DUBOIS COUNTY HEALTH DEPARTMENT
COMMENTS: SITE IS SE OF CUZCO IND 25 MI NE OF JASPER
```

```
LOCATION: EAST CHICAGO              COUNTY (2360): LAKE CO                          UTM ZONE: 16
SITECODE: 151180001A01              SITE ADDR: CENTRAL FIRE STA 141ST & COLUMBUS DR  UTM NORTHING: 4608962
AGENCY TYPE: EPA/ATMOS. SURV.       STATION TYPE (23): SUBURBAN - COMMERICAL        UTM EASTING:   459742
LATITUDE: 41 D. 38 M. 00 S. N       AQCR (067): METROPOLITAN CHICAGO                ELEVATION ABOVE GROUND: 035 FT.
LONGITUDE: 087 D. 29 M. 00 S. W     DIFF. GMT: WEST 06 HOURS                        ELEVATION ABOVE MSL: 0578 FT.
SUPPORTING AGENCY: CITY BUREAU OF AIR POLLUTION CONTROL
COMMENTS:

LOCATION: EAST CHICAGO              COUNTY (2360): LAKE CO                          UTM ZONE: 16
SITECODE: 151180001F02              SITE ADDR: CENTRAL FIRE STATION 405 E COLUMBUS DR UTM NORTHING: 4610199
AGENCY TYPE: STATE                  STATION TYPE (13): CENTER CITY - COMMERCIAL     UTM EASTING:   459286
LATITUDE: 41 D. 38 M. 40 S. N       AQCR (067): METROPOLITAN CHICAGO                ELEVATION ABOVE GROUND: 032 FT.
LONGITUDE: 087 D. 29 M. 20 S. W     DIFF. GMT: WEST 06 HOURS                        ELEVATION ABOVE MSL: 0596 FT.
SUPPORTING AGENCY: INDIANA AIR POLLUTICN CONTROL BOARD
COMMENTS: OPERATED BY DEPT OF AIR QUALITY CONTROL EAST CHICAGO

LOCATION: EAST CHICAGO              COUNTY (2360): LAKE CO                          UTM ZONE: 16
SITECODE: 151180002A01              SITE ADDR: PINE + BROAD STREETS                 UTM NORTHING: 4608962
AGENCY TYPE: EPA/ATMOS. SURV.       STATION TYPE (  ):                              UTM EASTING:   459742
LATITUDE: 41 D. 38 M. 00 S. N       AQCR (067): METROPOLITAN CHICAGO                ELEVATION ABOVE GROUND:  12 FT.
LONGITUDE:  87 D. 29 M. 00 S. W     DIFF. GMT:                                      ELEVATION ABOVE MSL:  596 FT.
SUPPORTING AGENCY: EAST CHICAGO BUREAU OF AIR POLLUTION CONTROL
COMMENTS:

LOCATION: EAST CHICAGO              COUNTY (2360): LAKE CO                          UTM ZONE: 16
SITECODE: 151180002A50              SITE ADDR: PINE + BROAD STREETS                 UTM NORTHING: 4608962
AGENCY TYPE: EPA/ATMOS. SURV.       STATION TYPE (  ):                              UTM EASTING:   459742
LATITUDE: 41 D. 38 M. 00 S. N       AQCR (067): METROPOLITAN CHICAGO                ELEVATION ABOVE GROUND:  12 FT.
LONGITUDE:  87 D. 29 M. 00 S. W     DIFF. GMT:                                      ELEVATION ABOVE MSL:  596 FT.
SUPPORTING AGENCY: EAST CHICAGO BUREAU OF AIR POLLUTION CONTROL
COMMENTS:

LOCATION: E CHICAGO IND             COUNTY (2360): LAKE CO                          UTM ZONE:
SITECODE: 151180002F01              SITE ADDR: PINE & BOARD ST                      UTM NORTHING:
AGENCY TYPE: STATE                  STATION TYPE (  ):                              UTM EASTING:
LATITUDE:    D.    M.    S. N       AQCR (067): METROPOLITAN CHICAGO                ELEVATION ABOVE GROUND:     FT.
LONGITUDE:    D.    M.    S. W      DIFF. GMT:                                      ELEVATION ABOVE MSL:     FT.
SUPPORTING AGENCY: INDIANA AP CONTROL BOARD
COMMENTS:

LOCATION: E CHICAGO IND             COUNTY (    ):                                  UTM ZONE:
SITECODE: 151180003F01              SITE ADDR: MARKTOWN                             UTM NORTHING:
AGENCY TYPE: STATE                  STATION TYPE (  ):                              UTM EASTING:
LATITUDE:    D.    M.    S. N       AQCR (067): METROPOLITAN CHICAGO                ELEVATION ABOVE GROUND:     FT.
LONGITUDE:    D.    M.    S. W      DIFF. GMT:                                      ELEVATION ABOVE MSL:     FT.
SUPPORTING AGENCY: INDIANA AP CONTROL BOARD
COMMENTS:

LOCATION: EAST CHICAGO              COUNTY (2360): LAKE CO                          UTM ZONE: 16
SITECODE: 151180003F02              SITE ADDR: BROAD & PINE MARKTOWN                UTM NORTHING: 4612038
AGENCY TYPE: STATE                  STATION TYPE (11): CENTER CITY - INDUSTRIAL     UTM EASTING:   461146
LATITUDE: 41 D. 39 M. 40 S. N       AQCR (067): METROPOLITAN CHICAGO                ELEVATION ABOVE GROUND: 012 FT.
LONGITUDE: 087 D. 28 M. 00 S. W     DIFF. GMT: WEST 06 HOURS                        ELEVATION ABOVE MSL: 0586 FT.
SUPPORTING AGENCY: INDIANA AIR POLLUTION CONTROL BOARD
COMMENTS: OPERATED BY DEPT OF AIR QUALITY CONTROL CITY OF EAST CHICAGO

LOCATION: E CHICAGO IND             COUNTY (2360): LAKE CO                          UTM ZONE:
SITECODE: 151180004F01              SITE ADDR: FIELD SCHOOL                         UTM NORTHING:
AGENCY TYPE: STATE                  STATION TYPE (  ):                              UTM EASTING:
LATITUDE:    D.    M.    S. N       AQCR (067): METROPOLITAN CHICAGO                ELEVATION ABOVE GROUND:     FT.
LONGITUDE:    D.    M.    S. W      DIFF. GMT:                                      ELEVATION ABOVE MSL:     FT.
SUPPORTING AGENCY: INDIANA AP CONTROL BOARD
COMMENTS:

LOCATION: EAST CHICAGO              COUNTY (2360): LAKE CO                          UTM ZONE: 16
SITECODE: 151180004F02              SITE ADDR: FIELD SCHOOL BLOCK & JAMES STS       UTM NORTHING: 4610189
AGENCY TYPE: STATE                  STATION TYPE (11): CENTER CITY - INDUSTRIAL     UTM EASTING:   461136
LATITUDE: 41 D. 38 M. 40 S. N       AQCR (067): METROPOLITAN CHICAGO                ELEVATION ABOVE GROUND: 029 FT.
LONGITUDE: 087 D. 28 M. 00 S. W     DIFF. GMT: WEST 06 HOURS                        ELEVATION ABOVE MSL: 0586 FT.
SUPPORTING AGENCY: INDIANA AIR POLLUTION CONTROL BOARD
COMMENTS: OPERATED BY DEPT OF AIR QUALITY CONTROL CITY OF EAST CHICAGO

LOCATION: E CHICAGO IND             COUNTY (2360): LAKE CO                          UTM ZONE:
SITECODE: 151180005F01              SITE ADDR: FIRE STATION                         UTM NORTHING:
AGENCY TYPE: STATE                  STATION TYPE (  ):                              UTM EASTING:
LATITUDE:    D.    M.    S. N       AQCR (067): METROPOLITAN CHICAGO                ELEVATION ABOVE GROUND:     FT.
LONGITUDE:    D.    M.    S. W      DIFF. GMT:                                      ELEVATION ABOVE MSL:     FT.
SUPPORTING AGENCY: INDIANA AP CONTROL BOARD
COMMENTS:

LOCATION: E CHICAGO IND             COUNTY (2360): LAKE CO                          UTM ZONE:
SITECODE: 151180006F01              SITE ADDR: FRANKLIN SCHOOL                      UTM NORTHING:
AGENCY TYPE: STATE                  STATION TYPE (  ):                              UTM EASTING:
LATITUDE:    D.    M.    S. N       AQCR (067): METROPOLITAN CHICAGO                ELEVATION ABOVE GROUND:     FT.
LONGITUDE:    D.    M.    S. W      DIFF. GMT:                                      ELEVATION ABOVE MSL:     FT.
SUPPORTING AGENCY: INDIANA AP CONTROL BOARD
COMMENTS:

LOCATION: EAST CHICAGO              COUNTY (2360): LAKE CO                          UTM ZONE: 16
SITECODE: 151180006F02              SITE ADDR: FRANKLIN SCHOOL ALDER & 142ND ST     UTM NORTHING: 4609258
AGENCY TYPE: STATE                  STATION TYPE (22): SUBURBAN - RESIDENTIAL       UTM EASTING:   462057
LATITUDE: 41 D. 38 M. 10 S. N       AQCR (067): METROPOLITAN CHICAGO                ELEVATION ABOVE GROUND: 028 FT.
LONGITUDE: 087 D. 27 M. 20 S. W     DIFF. GMT: WEST 06 HOURS                        ELEVATION ABOVE MSL: 0586 FT.
SUPPORTING AGENCY: INDIANA AIR POLLUTION CONTROL BOARD
COMMENTS: OPERATED BY DEPT OF AIR QUALITY CONTROL CITY OF EAST CHICAGO

LOCATION: E CHICAGO IND             COUNTY (2360): LAKE CO                          UTM ZONE:
SITECODE: 151180007F01              SITE ADDR: ROXANNA                              UTM NORTHING:
AGENCY TYPE: STATE                  STATION TYPE (  ):                              UTM EASTING:
LATITUDE:    D.    M.    S. N       AQCR (067): METROPOLITAN CHICAGO                ELEVATION ABOVE GROUND:     FT.
LONGITUDE:    D.    M.    S. W      DIFF. GMT:                                      ELEVATION ABOVE MSL:     FT.
SUPPORTING AGENCY: INDIANA AP CONTROL BOARD
COMMENTS:
```

INDIANA

LOCATION: EAST CHICAGO
SITECODE: 151180007F02
AGENCY TYPE: STATE
LATITUDE: 41 D. 36 M. 50 S. N
LONGITUDE: 087 D. 29 M. 40 S. W
SUPPORTING AGENCY: INDIANA AIR POLLUTION CONTROL BOARD
COMMENTS: OPERATED BY DEPT OF AIR QUALITY CONTROL CITY OF EAST CHICAGO

COUNTY (2360): LAKE CO
SITE ADDR: ROXANA DRIVE & WALSH AVE
STATION TYPE (12): CENTER CITY - RESIDENTIAL
AQCR (067): METROPOLITAN CHICAGO
DIFF. GMT: WEST 06 HOURS

UTM ZONE: 16
UTM NORTHING: 4606808
UTM EASTING: 458804
ELEVATION ABOVE GROUND: 014 FT.
ELEVATION ABOVE MSL: 0586 FT.

LOCATION: EAST CHICAGO
SITECODE: 151180008F02
AGENCY TYPE: STATE
LATITUDE: 41 D. 37 M. 55 S. N
LONGITUDE: 087 D. 28 M. 45 S. W
SUPPORTING AGENCY: INDIANA AIR POLLUTION CONTROL BOARD
COMMENTS: OPERATED BY DEPT OF AIR QUALITY CONTROL CITY OF EAST CHICAGO

COUNTY (2360): LAKE CO
SITE ADDR: CITY HALL 4525 INDIANAPOLIS BLVD
STATION TYPE (13): CENTER CITY - COMMERCIAL
AQCR (067): METROPOLITAN CHICAGO
DIFF. GMT: WEST 06 HOURS

UTM ZONE: 16
UTM NORTHING: 4608804
UTM EASTING: 460088
ELEVATION ABOVE GROUND: 034 FT.
ELEVATION ABOVE MSL: 0586 FT.

LOCATION: ELKHART
SITECODE: 151240001F01
AGENCY TYPE: STATE
LATITUDE: 41 D. 41 M. 25 S. N
LONGITUDE: 085 D. 59 M. 10 S. W
SUPPORTING AGENCY: INDIANA AIR POLLUTION CONTROL BOARD
COMMENTS: SITE IS LOCATED IN CENTER OF CITY

COUNTY (1260): ELKHART CO
SITE ADDR: CENTRAL FIRE STATION 135 E FRANKLIN ST
STATION TYPE (13): CENTER CITY - COMMERCIAL
AQCR (082): SOUTH BEND-ELKHART-BENTON HARBOR
DIFF. GMT: WEST 05 HOURS

UTM ZONE: 16
UTM NORTHING: 4615667
UTM EASTING: 584377
ELEVATION ABOVE GROUND: 040 FT.
ELEVATION ABOVE MSL: 0790 FT.

LOCATION: EVANSVILLE
SITECODE: 151300001A01
AGENCY TYPE: EPA/ATMOS. SURV.
LATITUDE: 37 D. 58 M. 25 S. N
LONGITUDE: 87 D. 31 M. 31 S. W
SUPPORTING AGENCY: CITY DEPARTMENT OF SMOKE CONTROL
COMMENTS:

COUNTY (4220): VANDERBURGH CO
SITE ADDR: 1065 W PENNSYLVANIA STREET
STATION TYPE ( ):
AQCR (077): EVANSVILLE-OWENSBORO-HENDERSON
DIFF. GMT:

UTM ZONE: 16
UTM NORTHING: 4202807
UTM EASTING: 453865
ELEVATION ABOVE GROUND: 35 FT.
ELEVATION ABOVE MSL: 386 FT.

LOCATION: EVANSVILLE
SITECODE: 151300001A50
AGENCY TYPE: EPA/ATMOS. SURV.
LATITUDE: 37 D. 58 M. 25 S. N
LONGITUDE: 87 D. 31 M. 31 S. W
SUPPORTING AGENCY: CITY DEPARTMENT OF SMOKE CONTROL
COMMENTS:

COUNTY (4220): VANDERBURGH CO
SITE ADDR: 1065 W PENNSYLVANIA STREET
STATION TYPE ( ):
AQCR (077): EVANSVILLE-OWENSBORO-HENDERSON
DIFF. GMT:

UTM ZONE: 16
UTM NORTHING: 4202807
UTM EASTING: 453865
ELEVATION ABOVE GROUND: 35 FT.
ELEVATION ABOVE MSL: 386 FT.

LOCATION: EVANSVILLE
SITECODE: 151300001F01
AGENCY TYPE: STATE
LATITUDE: 37 D. 58 M. 05 S. N
LONGITUDE: 087 D. 34 M. 20 S. W
SUPPORTING AGENCY: INDIANA AIR POLLUTION CONTROL BOARD
COMMENTS:

COUNTY (4220): VANDERBURGH CO
SITE ADDR: CITY MAINTENANCE BUILDING 1065 W PENN ST
STATION TYPE (13): CENTER CITY - COMMERCIAL
AQCR (077): EVANSVILLE-OWENSBORO-HENDERSON
DIFF. GMT: WEST 05 HOURS

UTM ZONE: 16
UTM NORTHING: 4202215
UTM EASTING: 449737
ELEVATION ABOVE GROUND: 030 FT.
ELEVATION ABOVE MSL: 0410 FT.

LOCATION: EVANSVILLE
SITECODE: 151300002F01
AGENCY TYPE: STATE
LATITUDE: 37 D. 59 M. 50 S. N
LONGITUDE: 087 D. 36 M. 03 S. W
SUPPORTING AGENCY: INDIANA AIR POLLUTION CONTROL BOARD
COMMENTS: OPERATED BY DEPT OF AIR POLLUTION CONTROL EVANSVILLE

COUNTY (4220): VANDERBURGH CO
SITE ADDR: EVANSVILLE ZOO BIRD HOUSE
STATION TYPE (31): RURAL - NEAR URBAN
AQCR (077): EVANSVILLE-OWENSBORO-HENDERSON
DIFF. GMT: WEST 05 HOURS

UTM ZONE: 16
UTM NORTHING: 4205467
UTM EASTING: 447246
ELEVATION ABOVE GROUND: 020 FT.
ELEVATION ABOVE MSL: 0495 FT.

LOCATION: EVANSVILLE
SITECODE: 151300003F01
AGENCY TYPE: STATE
LATITUDE: 37 D. 59 M. 45 S. N
LONGITUDE: 087 D. 32 M. 48 S. W
SUPPORTING AGENCY: INDIANA AIR POLLUTION CONTROL BOARD
COMMENTS: OPERATED BY DEPT OF AIR POLLUTION CONTROL EVANSVILLE

COUNTY (4220): VANDERBURGH CO
SITE ADDR: #8 FIRE DEPT HOSE HOUSE
STATION TYPE (11): CENTER CITY - INDUSTRIAL
AQCR (077): EVANSVILLE-OWENSBORO-HENDERSON
DIFF. GMT: WEST 05 HOURS

UTM ZONE: 16
UTM NORTHING: 4205282
UTM EASTING: 452001
ELEVATION ABOVE GROUND: 025 FT.
ELEVATION ABOVE MSL: 0413 FT.

LOCATION: EVANSVILLE
SITECODE: 151300004F01
AGENCY TYPE: STATE
LATITUDE: 37 D. 57 M. 33 S. N
LONGITUDE: 087 D. 36 M. 43 S. W
SUPPORTING AGENCY: INDIANA AIR POLLUTION CONTROL BOARD
COMMENTS: OPERATED BY DEPT OF AIR POLLUTION CONTROL EVANSVILLE

COUNTY (4220): VANDERBURGH CO
SITE ADDR: #7 FIRE DEPT HOSE HOUSE
STATION TYPE (12): CENTER CITY - RESIDENTIAL
AQCR (077): EVANSVILLE-OWENSBORO-HENDERSON
DIFF. GMT: WEST 05 HOURS

UTM ZONE: 16
UTM NORTHING: 4201250
UTM EASTING: 446243
ELEVATION ABOVE GROUND: 025 FT.
ELEVATION ABOVE MSL: 0407 FT.

LOCATION: EVANSVILLE
SITECODE: 151300005F01
AGENCY TYPE: STATE
LATITUDE: 37 D. 58 M. 45 S. N
LONGITUDE: 087 D. 34 M. 47 S. W
SUPPORTING AGENCY: INDIANA AIR POLLUTION CONTROL BOARD
COMMENTS: OPERATED BY DEPT OF AIR POLLUTION CONTROL EVANSVILLE

COUNTY (4220): VANDERBURGH CO
SITE ADDR: MAINTENANCE BUILDING 4TH & PENN STS
STATION TYPE (11): CENTER CITY - INDUSTRIAL
AQCR (077): EVANSVILLE-OWENSBORO-HENDERSON
DIFF. GMT: WEST 05 HOURS

UTM ZONE: 16
UTM NORTHING: 4203451
UTM EASTING: 449087
ELEVATION ABOVE GROUND: 030 FT.
ELEVATION ABOVE MSL: 0410 FT.

LOCATION: EVANSVILLE
SITECODE: 151300006F01
AGENCY TYPE: STATE
LATITUDE: 37 D. 58 M. 18 S. N
LONGITUDE: 087 D. 34 M. 02 S. W
SUPPORTING AGENCY: INDIANA AIR POLLUTION CONTROL BOARD
COMMENTS: OPERATED BY DEPT OF AIR POLLUTION CONTROL EVANSVILLE

COUNTY (4220): VANDERBURGH CO
SITE ADDR: CIVIC CENTER
STATION TYPE (13): CENTER CITY - COMMERCIAL
AQCR (077): EVANSVILLE-OWENSBORO-HENDERSON
DIFF. GMT: WEST 05 HOURS

UTM ZONE: 16
UTM NORTHING: 4202611
UTM EASTING: 450179
ELEVATION ABOVE GROUND: 043 FT.
ELEVATION ABOVE MSL: 0421 FT.

LOCATION: FLOYD COUNTY
SITECODE: 151360001F01
AGENCY TYPE: STATE
LATITUDE: D. M. S. N
LONGITUDE: D. M. S. W
SUPPORTING AGENCY: INDIANA AIR POLLUTION CONTROL BOARD
COMMENTS:

COUNTY (1360): FLOYD CO
SITE ADDR: NEW ALBANY
STATION TYPE (00):
AQCR (078): LOUISVILLE
DIFF. GMT: WEST 05 HOURS

UTM ZONE:
UTM NORTHING:
UTM EASTING:
ELEVATION ABOVE GROUND: 000 FT.
ELEVATION ABOVE MSL: 0000 FT.

LOCATION: FORT WAYNE
SITECODE: 151380001A01
AGENCY TYPE: EPA/ATMOS. SURV.
LATITUDE: D. M. S.
LONGITUDE: D. M. S.
SUPPORTING AGENCY: CITY BOARD OF PUBLIC HEALTH
COMMENTS:

COUNTY (0060): ALLEN CO
SITE ADDR: POLICE GARAGE 300 EAST BERRY STREET
STATION TYPE (13): CENTER CITY - COMMERCIAL
AQCR (081): NORTHEAST INDIANA
DIFF. GMT: WEST 05 HOURS

UTM ZONE:
UTM NORTHING:
UTM EASTING:
ELEVATION ABOVE GROUND: 025 FT.
ELEVATION ABOVE MSL: 0780 FT.

LOCATION: FORT WAYNE
SITECODE: 151380001F01
AGENCY TYPE: STATE
LATITUDE: D. M. S.
LONGITUDE: D. M. S.
SUPPORTING AGENCY: CITY BOARD OF PUBLIC HEALTH
COMMENTS:
COUNTY (0060): ALLEN CO
SITE ADDR: POLICE GARAGE 300 EAST BERRY STREET
STATION TYPE ( ):
AQCR (081): NORTHEAST INDIANA
DIFF. GMT:
UTM ZONE:
UTM NORTHING:
UTM EASTING:
ELEVATION ABOVE GROUND: 25 FT.
ELEVATION ABOVE MSL: 780 FT.

LOCATION: FT. WAYNE
SITECODE: 151380002A01
AGENCY TYPE: EPA/ATMOS. SURV.
LATITUDE: D. M. S.
LONGITUDE: D. M. S.
SUPPORTING AGENCY: CITY BOARD OF PUBLIC HEALTH CITY-COUNTY BUILDING
COMMENTS:
COUNTY (0060): ALLEN CO
SITE ADDR: CITY BD. OF PUBL. HLTH. 1 MAIN ST. 5TH FL
STATION TYPE (13): CENTER CITY - COMMERCIAL
AQCR (081): NORTHEAST INDIANA
DIFF. GMT: WEST 05 HOURS
UTM ZONE:
UTM NORTHING:
UTM EASTING:
ELEVATION ABOVE GROUND: 060 FT.
ELEVATION ABOVE MSL: 0827 FT.

LOCATION: GARY
SITECODE: 151520001A01
AGENCY TYPE: EPA/ATMOS. SURV.
LATITUDE: 41 D. 36 M. 03 S. N
LONGITUDE: 087 D. 23 M. 00 S. W
SUPPORTING AGENCY: CITY FIRE DEPARTMENT
COMMENTS:
COUNTY (2360): LAKE CO
SITE ADDR: 3600 W 3RD AVE
STATION TYPE (11): CENTER CITY - INDUSTRIAL
AQCR (067): METROPOLITAN CHICAGO
DIFF. GMT: WEST 06 HOURS
UTM ZONE: 16
UTM NORTHING: 4605219
UTM EASTING: 468054
ELEVATION ABOVE GROUND: 035 FT.
ELEVATION ABOVE MSL: 0600 FT.

LOCATION: GARY
SITECODE: 151520001A50
AGENCY TYPE: EPA/ATMOS. SURV.
LATITUDE: D. M. S.
LONGITUDE: D. M. S.
SUPPORTING AGENCY: CITY FIRE DEPARTMENT
COMMENTS:
COUNTY (2360): LAKE CO
SITE ADDR: 3600 WEST 3RD ST
STATION TYPE ( ):
AQCR (067): METROPOLITAN CHICAGO
DIFF. GMT:
UTM ZONE:
UTM NORTHING:
UTM EASTING:
ELEVATION ABOVE GROUND: 35 FT.
ELEVATION ABOVE MSL: 600 FT.

LOCATION: GARY
SITECODE: 151520001F01
AGENCY TYPE: STATE
LATITUDE: 41 D. 36 M. 21 S. N
LONGITUDE: 087 D. 23 M. 09 S. W
SUPPORTING AGENCY: INDIANA AIR POLLUTION CONTROL BOARD
COMMENTS: OPERATED BY AIR POLLUTION DIV GARY DEPT OF HLT W OF CTR OF CITY
COUNTY (2360): LAKE CO
SITE ADDR: AIR POLLUTION OFFICE 3600 W 3RD
STATION TYPE (11): CENTER CITY - INDUSTRIAL
AQCR (067): METROPOLITAN CHICAGO
DIFF. GMT: WEST 06 HOURS
UTM ZONE: 16
UTM NORTHING: 4605866
UTM EASTING: 467850
ELEVATION ABOVE GROUND: 043 FT.
ELEVATION ABOVE MSL: 0595 FT.

LOCATION: GARY
SITECODE: 151520002F01
AGENCY TYPE: STATE
LATITUDE: 41 D. 37 M. 04 S. N
LONGITUDE: 087 D. 24 M. 35 S. W
SUPPORTING AGENCY: INDIANA AIR POLLUTION CONTROL BOARD
COMMENTS: OPERATED BY AIR POLLUTION DIVISION GARY DEPARTMENT OF HEALTH WESTERN PART OF CITY
COUNTY (2360): LAKE CO
SITE ADDR: GARY MUNICIPAL AIRPORT
STATION TYPE (11): CENTER CITY - INDUSTRIAL
AQCR (067): METROPOLITAN CHICAGO
DIFF. GMT: WEST 06 HOURS
UTM ZONE: 16
UTM NORTHING: 4607202
UTM EASTING: 465865
ELEVATION ABOVE GROUND: 018 FT.
ELEVATION ABOVE MSL: 0590 FT.

LOCATION: GARY
SITECODE: 151520003F01
AGENCY TYPE: STATE
LATITUDE: 41 D. 35 M. 23 S. N
LONGITUDE: 087 D. 24 M. 28 S. W
SUPPORTING AGENCY: INDIANA AIR POLLUTION CONTROL BOARD
COMMENTS: OPERATED BY AIR POLLUTION DIVISION GARY DEPT OF HEALTH
COUNTY (2360): LAKE CO
SITE ADDR: IVANHOE SCHOOL 15TH & GERRY STS
STATION TYPE (12): CENTER CITY - RESIDENTIAL
AQCR (067): METROPOLITAN CHICAGO
DIFF. GMT: WEST 06 HOURS
UTM ZONE: 16
UTM NORTHING: 4603995
UTM EASTING: 466012
ELEVATION ABOVE GROUND: 018 FT.
ELEVATION ABOVE MSL: 0600 FT.

LOCATION: GARY
SITECODE: 151520004F01
AGENCY TYPE: STATE
LATITUDE: 41 D. 36 M. 03 S. N
LONGITUDE: 087 D. 21 M. 01 S. W
SUPPORTING AGENCY: INDIANA AIR POLLUTION CONTROL BOARD
COMMENTS: OPERATED BY AIR POLLUTION DIVISION GARY DEPT OF HEALTH CENTER OF CITY ADJAC
COUNTY (2360): LAKE CO
SITE ADDR: FIRE STATION #1 200 EAST 5TH AVE
STATION TYPE (11): CENTER CITY - INDUSTRIAL
AQCR (067): METROPOLITAN CHICAGO
DIFF. GMT: WEST 06 HOURS
UTM ZONE: 16
UTM NORTHING: 4605300
UTM EASTING: 470810
ELEVATION ABOVE GROUND: 025 FT.
ELEVATION ABOVE MSL: 0630 FT.

LOCATION: GARY
SITECODE: 151520005F01
AGENCY TYPE: STATE
LATITUDE: 41 D. 36 M. 33 S. N
LONGITUDE: 087 D. 15 M. 45 S. W
SUPPORTING AGENCY: INDIANA AIR POLLUTION CONTROL BOARD
COMMENTS: OPERATED BY AIR POLLUTION DIVISION GARY DEPT OF HEALTH EASTERN PART OF CITY
COUNTY (2360): LAKE CO
SITE ADDR: WIRT SCHOOL 210 N GRAND BLVD
STATION TYPE (12): CENTER CITY - RESIDENTIAL
AQCR (067): METROPOLITAN CHICAGO
DIFF. GMT: WEST 06 HOURS
UTM ZONE: 16
UTM NORTHING: 4606198
UTM EASTING: 478127
ELEVATION ABOVE GROUND: 043 FT.
ELEVATION ABOVE MSL: 0620 FT.

LOCATION: GARY IND
SITECODE: 151520006F01
AGENCY TYPE: STATE
LATITUDE: D. M. S. N
LONGITUDE: D. M. S. W
SUPPORTING AGENCY: INDIANA AP CONTROL BOARD
COMMENTS:
COUNTY (2360): LAKE CO
SITE ADDR: MARQUETTE PARK
STATION TYPE ( ):
AQCR (067): METROPOLITAN CHICAGO
DIFF. GMT:
UTM ZONE:
UTM NORTHING:
UTM EASTING:
ELEVATION ABOVE GROUND: FT.
ELEVATION ABOVE MSL: FT.

LOCATION: GARY IND
SITECODE: 151520007F01
AGENCY TYPE: STATE
LATITUDE: D. M. S. N
LONGITUDE: D. M. S. W
SUPPORTING AGENCY: INDIANA AP CONTROL BOARD
COMMENTS:
COUNTY (2360): LAKE CO
SITE ADDR: HEALTH DEPT
STATION TYPE ( ):
AQCR (067): METROPOLITAN CHICAGO
DIFF. GMT:
UTM ZONE:
UTM NORTHING:
UTM EASTING:
ELEVATION ABOVE GROUND: FT.
ELEVATION ABOVE MSL: FT.

LOCATION: GARY
SITECODE: 151520008F01
AGENCY TYPE: STATE
LATITUDE: 41 D. 31 M. 39 S. N
LONGITUDE: 087 D. 19 M. 52 S. W
SUPPORTING AGENCY: INDIANA AIR POLLUTION CONTROL BOARD
COMMENTS: OPERATED BY AIR POLLUTION DIVISION GARY DEPARTMENT OF HEALTH SOUTHERN TIP OF CITY
COUNTY (2360): LAKE CO
SITE ADDR: KUNY SCHOOL 5050 VERMONT
STATION TYPE (12): CENTER CITY - RESIDENTIAL
AQCR (067): METROPOLITAN CHICAGO
DIFF. GMT: WEST 06 HOURS
UTM ZONE: 16
UTM NORTHING: 4597151
UTM EASTING: 472576
ELEVATION ABOVE GROUND: 022 FT.
ELEVATION ABOVE MSL: 0640 FT.

LOCATION: GARY
SITECODE: 151520009F01
AGENCY TYPE: STATE
LATITUDE: 41 D. 35 M. 08 S. N
LONGITUDE: 087 D. 19 M. 21 S. W
SUPPORTING AGENCY: INDIANA AIR POLLUTION CONTROL BOARD
COMMENTS: OPERATED BY AIR POLLUTION DIVISION GARY DEPARTMENT OF HEALTH
COUNTY (2360): LAKE CO
SITE ADDR: WILLIAMS SCHOOL 1320 E 19TH AVE
STATION TYPE (12): CENTER CITY - RESIDENTIAL
AQCR (067): METROPOLITAN CHICAGO
DIFF. GMT: WEST 06 HOURS
UTM ZONE: 16
UTM NORTHING: 4603594
UTM EASTING: 473118
ELEVATION ABOVE GROUND: 020 FT.
ELEVATION ABOVE MSL: 0610 FT.

INDIANA

```
LOCATION: GARY                          COUNTY (2360): LAKE CO                                          UTM ZONE: 16
SITECODE: 151520010F01                  SITE ADDR: BLOCK HOUSE EAST 5TH AVE                             UTM NORTHING: 4604916
AGENCY TYPE: STATE                      STATION TYPE (11): CENTER CITY - INDUSTRIAL                     UTM EASTING:   474420
LATITUDE: 41 D. 35 M. 51 S. N           AQCR (067): METROPOLITAN CHICAGO                                ELEVATION ABOVE GROUND: 009 FT.
LONGITUDE: 087 D. 18 M. 25 S. W         DIFF. GMT: WEST 06 HOURS                                        ELEVATION ABOVE MSL: 0605 FT.
SUPPORTING AGENCY: INDIANA AIR POLLUTION CONTROL BOARD
COMMENTS:
                                                                                DIVISION GARY DEPT OF HEALTH CENTER OF CITY ADJ T

LOCATION: GARY                          COUNTY (2360): LAKE CO                                          UTM ZONE: 16
SITECODE: 151520011F01                  SITE ADDR: SERVICE BUILDING TOLL ROAD E AND I-65                UTM NORTHING: 4604150
AGENCY TYPE: STATE                      STATION TYPE (24): SUBURBAN - MOBILE                            UTM EASTING: 00474550
LATITUDE: 41 D. 35 M. 28 S. N           AQCR (067): METROPOLITAN CHICAGO                                ELEVATION ABOVE GROUND: 013 FT.
LONGITUDE:  87 D. 18 M. 19 S. W         DIFF. GMT: WEST 06 HOURS                                        ELEVATION ABOVE MSL: 0610 FT.
SUPPORTING AGENCY: INDIANA AIR POLLUTION CONTROL BOARD
COMMENTS: OPERATED BY GARY AIR & WATER POLLUTION CONTROL AGENCY

LOCATION: GARY                          COUNTY (2360): LAKE CO                                          UTM ZONE: 16
SITECODE: 151520012F01                  SITE ADDR: MILLER SCHOOL DISTRICT 7TH AVE & LAKE ST             UTM NORTHING: 4605000
AGENCY TYPE: STATE                      STATION TYPE (23): SUBURBAN - COMMERCIAL                        UTM EASTING: 00478100
LATITUDE: 41 D. 35 M. 56 S. N           AQCR (067): METROPOLITAN CHICAGO                                ELEVATION ABOVE GROUND: 014 FT.
LONGITUDE:  87 D. 15 M. 46 S. W         DIFF. GMT: WEST 06 HOURS                                        ELEVATION ABOVE MSL: 0600 FT.
SUPPORTING AGENCY: INDIANA AIR POLLUTION CONTROL BOARD
COMMENTS: OPERATED BY GARY AIR & WATER POLLUTION CONTROL AGENCY

LOCATION: GARY                          COUNTY (2360): LAKE CO                                          UTM ZONE:
SITECODE: 151520013F02                  SITE ADDR: 2200 EAST FIFTH AVENUE                               UTM NORTHING:
AGENCY TYPE: STATE                      STATION TYPE (11): CENTER CITY - INDUSTRIAL                     UTM EASTING:
LATITUDE:     D.     M.     S.           AQCR (067): METROPOLITAN CHICAGO                                ELEVATION ABOVE GROUND: 020 FT.
LONGITUDE:     D.     M.     S.           DIFF. GMT: WEST 06 HOURS                                        ELEVATION ABOVE MSL: 0605 FT.
SUPPORTING AGENCY: GARY AIR POLLUTION CONTROL
COMMENTS: TOLL ROAD E SITE IS ADJACENT TO IND TOLL RD E EXIT & 200 FT APPROXTO US HWY 12 & 20. 1 MI N IS US STEEL COKE PRODUC

LOCATION: GRANT COUNTY                  COUNTY (1600): GRANT CO                                         UTM ZONE:
SITECODE: 151600001F01                  SITE ADDR: MARION                                               UTM NORTHING:
AGENCY TYPE: STATE                      STATION TYPE (00):                                              UTM EASTING:
LATITUDE:     D.     M.     S. N         AQCR (076): EAST CENTRAL INDIANA                                ELEVATION ABOVE GROUND: 000 FT.
LONGITUDE:     D.     M.     S. W         DIFF. GMT: WEST 05 HOURS                                        ELEVATION ABOVE MSL: 0000 FT.
SUPPORTING AGENCY: INDIANA AIR POLLUTION CONTROL BOARD
COMMENTS:

LOCATION: HAMMOND                       COUNTY (2360): LAKE CO                                          UTM ZONE:
SITECODE: 151780001A01                  SITE ADDR: GOLDBLATT BROS DEPT STORE 5206 HOHMAN AVE            UTM NORTHING:
AGENCY TYPE: EPA/ATMOS. SURV.           STATION TYPE (13): CENTER CITY - COMMERCIAL                     UTM EASTING:
LATITUDE:     D.     M.     S.           AQCR (067): METROPOLITAN CHICAGO                                ELEVATION ABOVE GROUND: 050 FT.
LONGITUDE:     D.     M.     S.           DIFF. GMT: WEST 06 HOURS                                        ELEVATION ABOVE MSL: 0590 FT.
SUPPORTING AGENCY: CITY HEALTH DEPARTMENT
COMMENTS:

LOCATION: HAMMOND                       COUNTY (2360): LAKE CO                                          UTM ZONE: 16
SITECODE: 151780001F01                  SITE ADDR: GOLDBLOTT'S 5206 HOHMAN                              UTM NORTHING: 4607591
AGENCY TYPE: STATE                      STATION TYPE (13): CENTER CITY - COMMERCIAL                     UTM EASTING:   456609
LATITUDE: 41 D. 37 M. 15 S. N           AQCR (067): METROPOLITAN CHICAGO                                ELEVATION ABOVE GROUND: 048 FT.
LONGITUDE: 087 D. 31 M. 15 S. W         DIFF. GMT: WEST 06 HOURS                                        ELEVATION ABOVE MSL: 0642 FT.
SUPPORTING AGENCY: INDIANA AIR POLLUTION CONTROL BOARD
COMMENTS: OPERATED BY AIR POLLUTION CONTROL DEPARTMENT HAMMOND IND

LOCATION: HAMMOND                       COUNTY (2360): LAKE CO                                          UTM ZONE: 16
SITECODE: 151780002A01                  SITE ADDR: ROOF OF CITY HALL  5935 CALUMET AVE                  UTM NORTHING: 4608731
AGENCY TYPE: EPA/ATMOS. SURV.           STATION TYPE (12): CENTER CITY - RESIDENTIAL                    UTM EASTING:   456616
LATITUDE: 41 D. 37 M. 52 S. N           AQCR (067): METROPOLITAN CHICAGO                                ELEVATION ABOVE GROUND: 040 FT.
LONGITUDE: 087 D. 31 M. 15 S. W         DIFF. GMT: WEST 06 HOURS                                        ELEVATION ABOVE MSL: 0594 FT.
SUPPORTING AGENCY: CITY OF HAMMOND AIR POLLUTION CONTROL
COMMENTS:

LOCATION: HAMMOND                       COUNTY (2360): LAKE CO                                          UTM ZONE:
SITECODE: 151780002A50                  SITE ADDR: ROOF OF CITY HALL  5935 CALUMET AVE                  UTM NORTHING:
AGENCY TYPE: EPA/ATMOS. SURV.           STATION TYPE (  ):                                              UTM EASTING:
LATITUDE:     D.     M.     S.           AQCR (067): METROPOLITAN CHICAGO                                ELEVATION ABOVE GROUND:  40 FT.
LONGITUDE:     D.     M.     S.           DIFF. GMT:                                                      ELEVATION ABOVE MSL:  594 FT.
SUPPORTING AGENCY: CITY OF HAMMOND AIR POLLUTION CONTROL
COMMENTS:

LOCATION: HAMMOND                       COUNTY (2360): LAKE CO                                          UTM ZONE: 16
SITECODE: 151780002F01                  SITE ADDR: HAMMOND CITY HALL 5925 CALUMET AVE                   UTM NORTHING: 4608723
AGENCY TYPE: STATE                      STATION TYPE (12): CENTER CITY - RESIDENTIAL                    UTM EASTING:   459004
LATITUDE: 41 D. 37 M. 52 S. N           AQCR (067): METROPOLITAN CHICAGO                                ELEVATION ABOVE GROUND: 035 FT.
LONGITUDE: 087 D. 30 M. 15 S. W         DIFF. GMT: WEST 06 HOURS                                        ELEVATION ABOVE MSL: 0629 FT.
SUPPORTING AGENCY: INDIANA AIR POLLUTION CONTROL BOARD
COMMENTS: OPERATED BY AIR POLLUTION CONTROL DEPARTMENT HAMMOND IND

LOCATION: HAMMOND IND                   COUNTY (2360): LAKE CO                                          UTM ZONE:
SITECODE: 151780003F01                  SITE ADDR: WATER WORKS                                          UTM NORTHING:
AGENCY TYPE: STATE                      STATION TYPE (  ):                                              UTM EASTING:
LATITUDE:     D.     M.     S. N         AQCR (067): METROPOLITAN CHICAGO                                ELEVATION ABOVE GROUND:     FT.
LONGITUDE:     D.     M.     S. W         DIFF. GMT:                                                      ELEVATION ABOVE MSL:     FT.
SUPPORTING AGENCY: INDIANA AP CONTROL BOARD
COMMENTS:

LOCATION: HAMMOND                       COUNTY (2360): LAKE CO                                          UTM ZONE: 16
SITECODE: 151780004F01                  SITE ADDR: PURDUE UNIV CALUMENT CAMPUS 2233 171ST ST            UTM NORTHING: 4603715
AGENCY TYPE: STATE                      STATION TYPE (12): CENTER CITY - RESIDENTIAL                    UTM EASTING:   460454
LATITUDE: 41 D. 35 M. 10 S. N           AQCR (067): METROPOLITAN CHICAGO                                ELEVATION ABOVE GROUND: 030 FT.
LONGITUDE: 087 D. 28 M. 28 S. W         DIFF. GMT: WEST 06 HOURS                                        ELEVATION ABOVE MSL: 0624 FT.
SUPPORTING AGENCY: INDIANA AIR POLLUTION CONTROL BOARD
COMMENTS: OPERATED BY AIR POLLUTION CONTROL DEPARTMENT HAMMOND IND

LOCATION: HAMMOND                       COUNTY (2360): LAKE CO                                          UTM ZONE: 16
SITECODE: 151780005F01                  SITE ADDR: ROBERTSDALE POL & FIRE STA 2211 CALUMET              UTM NORTHING: 4617514
AGENCY TYPE: STATE                      STATION TYPE (22): SUBURBAN - RESIDENTIAL                       UTM EASTING:   458356
LATITUDE: 41 D. 42 M. 37 S. N           AQCR (067): METROPOLITAN CHICAGO                                ELEVATION ABOVE GROUND: 015 FT.
LONGITUDE: 087 D. 30 M. 15 S. W         DIFF. GMT: WEST 06 HOURS                                        ELEVATION ABOVE MSL: 0594 FT.
SUPPORTING AGENCY: INDIANA AIR POLLUTION CONTROL BOARD
COMMENTS: OPERATED BY AIR POLLUTION CONTROL DEPT HAMMOND IND
```

LOCATION: HAMMOND
SITECODE: 151780036H01
AGENCY TYPE: CITY
LATITUDE: 41 D. 35 M. 20 S. N
LONGITUDE: 087 D. 27 M. 19 S. W
SUPPORTING AGENCY: INDIANA AIR POLLUTION CONTROL BOARD
COMMENTS:
COUNTY (2360): LAKE CO
SITE ADDR: HESSVILLE FIRE STA 3323-165TH STREET
STATION TYPE (22): SUBURBAN - RESIDENTIAL
AQCR (067): METROPOLITAN CHICAGO
DIFF. GMT: WEST 06 HOURS
UTM ZONE: 16
UTM NORTHING: 4604015
UTM EASTING: 462053
ELEVATION ABOVE GROUND: 015 FT.
ELEVATION ABOVE MSL: 0612 FT.

LOCATION: HAMMOND
SITECODE: 151780007H01
AGENCY TYPE: CITY
LATITUDE: 41 D. 39 M. 03 S. N
LONGITUDE: 087 D. 31 M. 00 S. W
SUPPORTING AGENCY: INDIANA AIR POLLUTION CONTROL BOARD
COMMENTS:
COUNTY (2360): LAKE CO
SITE ADDR: GENERAL SERVICES ADMIN 3200 SHEFFIELD AVE
STATION TYPE (21): SUBURBAN - INDUSTRIAL
AQCR (067): METROPOLITAN CHICAGO
DIFF. GMT: WEST 06 HOURS
UTM ZONE: 16
UTM NORTHING: 4613827
UTM EASTING: 456976
ELEVATION ABOVE GROUND: 013 FT.
ELEVATION ABOVE MSL: 0596 FT.

LOCATION: HIGHLAND
SITECODE: 151900001F01
AGENCY TYPE: STATE
LATITUDE: 41 D. 32 M. 45 S. N
LONGITUDE: 087 D. 27 M. 30 S. W
SUPPORTING AGENCY: INDIANA AIR POLLUTION CONTROL BOARD
COMMENTS: OPERATED BY LAKE COUNTY HEALTH DEPT SITE IS SOUTH OF CTR OF CITY
COUNTY (2360): LAKE CO
SITE ADDR: HIGHLAND HIGH SCHOOL 9135 ERIE STREET
STATION TYPE (23): SUBURBAN - COMMERCIAL
AQCR (067): METROPOLITAN CHICAGO
DIFF. GMT: WEST 06 HOURS
UTM ZONE: 16
UTM NORTHING: 4599236
UTM EASTING: 461772
ELEVATION ABOVE GROUND: 033 FT.
ELEVATION ABOVE MSL: 0620 FT.

LOCATION: HIGHLAND
SITECODE: 151900001F02
AGENCY TYPE: STATE
LATITUDE: 41 D. 32 M. 45 S. N
LONGITUDE: 087 D. 27 M. 30 S. W
SUPPORTING AGENCY:
COMMENTS:
COUNTY (2360): LAKE CO
SITE ADDR:
STATION TYPE ( ):
AQCR (067): METROPOLITAN CHICAGO
DIFF. GMT:
UTM ZONE: 16
UTM NORTHING: 4599236
UTM EASTING: 461772
ELEVATION ABOVE GROUND: FT.
ELEVATION ABOVE MSL: FT.

LOCATION: HOBART
SITECODE: 151920001F01
AGENCY TYPE: STATE
LATITUDE: 41 D. 31 M. 01 S. N
LONGITUDE: 087 D. 15 M. 10 S. W
SUPPORTING AGENCY: INDIANA AIR POLLUTION CONTROL BOARD
COMMENTS: OPERATED BY LAKE COUNTY HEALTH DEPT SITE LOC S OF CENTER OF CITY
COUNTY (2360): LAKE CO
SITE ADDR: FORTMAN SCHOOL EAST 10TH STREET
STATION TYPE (13): CENTER CITY - COMMERCIAL
AQCR (067): METROPOLITAN CHICAGO
DIFF. GMT: WEST 06 HOURS
UTM ZONE: 16
UTM NORTHING: 4595958
UTM EASTING: 478937
ELEVATION ABOVE GROUND: 035 FT.
ELEVATION ABOVE MSL: 0633 FT.

LOCATION: HOBART
SITECODE: 151920001F02
AGENCY TYPE: STATE
LATITUDE: 41 D. 31 M. 01 S. N
LONGITUDE: 087 D. 15 M. 10 S. W
SUPPORTING AGENCY:
COMMENTS:
COUNTY (2360): LAKE CO
SITE ADDR:
STATION TYPE ( ):
AQCR (067): METROPOLITAN CHICAGO
DIFF. GMT:
UTM ZONE: 16
UTM NORTHING: 4595958
UTM EASTING: 478937
ELEVATION ABOVE GROUND: FT.
ELEVATION ABOVE MSL: FT.

LOCATION: HOWARD COUNTY
SITECODE: 151960001F01
AGENCY TYPE: STATE
LATITUDE: D. M. S. N
LONGITUDE: D. M. S. W
SUPPORTING AGENCY: INDIANA AIR POLLUTION CONTROL BOARD
COMMENTS:
COUNTY (1960): HOWARD CO
SITE ADDR: KOKOMO
STATION TYPE (00):
AQCR (084): WABASH VALLEY
DIFF. GMT: WEST 05 HOURS
UTM ZONE:
UTM NORTHING:
UTM EASTING:
ELEVATION ABOVE GROUND: 000 FT.
ELEVATION ABOVE MSL: 0000 FT.

LOCATION: HUNTINGBURG
SITECODE: 151980001F01
AGENCY TYPE: STATE
LATITUDE: 38 D. 18 M. 00 S. N
LONGITUDE: 087 D. 57 M. 00 S. W
SUPPORTING AGENCY: DUBOIS COUNTY HEALTH DEPARTMENT
COMMENTS: SITE IS LOCATED IN CENTER OF CITY
COUNTY (1120): DUBOIS CO
SITE ADDR: CITY OFFICE BUILDING
STATION TYPE (13): CENTER CITY - COMMERCIAL
AQCR (077): EVANSVILLE-OWENSBORO-HENDERSON
DIFF. GMT: WEST 05 HOURS
UTM ZONE: 16
UTM NORTHING: 4239316
UTM EASTING: 416930
ELEVATION ABOVE GROUND: 040 FT.
ELEVATION ABOVE MSL: 0540 FT.

LOCATION: INDIANAPOLIS
SITECODE: 152040001A01
AGENCY TYPE: EPA/ATMOS. SURV.
LATITUDE: D. M. S.
LONGITUDE: D. M. S.
SUPPORTING AGENCY: CITY BUREAU OF AIR POLLUTION CONTROL
COMMENTS:
COUNTY (2640): MARION CO
SITE ADDR: FIRE DEPT HDQRS STA 7 301 E NEW YORK ST
STATION TYPE (13): CENTER CITY - COMMERCIAL
AQCR (080): METROPOLITAN INDIANAPOLIS
DIFF. GMT: WEST 05 HOURS
UTM ZONE:
UTM NORTHING:
UTM EASTING:
ELEVATION ABOVE GROUND: 046 FT.
ELEVATION ABOVE MSL: 0712 FT.

LOCATION: INDIANAPOLIS
SITECODE: 152040001F01
AGENCY TYPE: STATE
LATITUDE: 39 D. 46 M. 15 S. N
LONGITUDE: 086 D. 09 M. 08 S. W
SUPPORTING AGENCY: INDIANA AIR POLLUTION CONTROL BOARD
COMMENTS: SITE IS LOCATED NEAR CENTER OF CITY ON ROOF OF 2ND FIRE DEPT HDQS OPERATED BY INDIANAPOLIS DEPT OF PUB WORKS ENVIR
COUNTY (2640): MARION CO
SITE ADDR: SITE 15 301 EAST NEW YORK ST
STATION TYPE (13): CENTER CITY - COMMERCIAL
AQCR (080): METROPOLITAN INDIANAPOLIS
DIFF. GMT: WEST 05 HOURS
UTM ZONE: 16
UTM NORTHING: 4402452
UTM EASTING: 572611
ELEVATION ABOVE GROUND: 042 FT.
ELEVATION ABOVE MSL: 0714 FT.

LOCATION: INDIANAPOLIS IND
SITECODE: 152040001H01
AGENCY TYPE: CITY
LATITUDE: D. M. S. N
LONGITUDE: D. M. S. W
SUPPORTING AGENCY: INDIANPOLIS BUREAU OF AIR POLLUTION CONTROL
COMMENTS:
COUNTY (2640): MARION CO
SITE ADDR: 301 E NEW YORK ST
STATION TYPE ( ):
AQCR (080): METROPOLITAN INDIANAPOLIS
DIFF. GMT:
UTM ZONE:
UTM NORTHING:
UTM EASTING:
ELEVATION ABOVE GROUND: FT.
ELEVATION ABOVE MSL: FT.

LOCATION: INDIANAPOLIS
SITECODE: 152040002F01
AGENCY TYPE: STATE
LATITUDE: 39 D. 46 M. 36 S. N
LONGITUDE: 086 D. 09 M. 22 S. W
SUPPORTING AGENCY: INDIANA AIR POLLUTION CONTROL BOARD
COMMENTS: SITE IS LOCATED NEAR CENTER OF CITY ON TOP OF AM LEGION BLDG OPERATED BY INDIANAPOLIS DEPT OF PUB WORKS ENVIR
COUNTY (2640): MARION CO
SITE ADDR: SITE 1 700 N PENNSYLVANIA ST
STATION TYPE (13): CENTER CITY - COMMERCIAL
AQCR (080): METROPOLITAN INDIANAPOLIS
DIFF. GMT: WEST 05 HOURS
UTM ZONE: 16
UTM NORTHING: 4403396
UTM EASTING: 572271
ELEVATION ABOVE GROUND: 050 FT.
ELEVATION ABOVE MSL: 0718 FT.

LOCATION: INDIANAPOLIS IND
SITECODE: 152040002H01
AGENCY TYPE: CITY
LATITUDE: D. M. S. N
LONGITUDE: D. M. S. W
SUPPORTING AGENCY: INDIANPOLIS BUREAU OF AIR POLLUTION CONTROL
COMMENTS:
COUNTY (2640): MARION CO
SITE ADDR: 700 N PENN ST
STATION TYPE ( ):
AQCR (080): METROPOLITAN INDIANAPOLIS
DIFF. GMT:
UTM ZONE:
UTM NORTHING:
UTM EASTING:
ELEVATION ABOVE GROUND: FT.
ELEVATION ABOVE MSL: FT.

INDIANA

```
LOCATION: INDIANAPOLIS              COUNTY (2640): MARION CO                                UTM ZONE: 16
SITECODE: 152040003F01              SITE ADDR: SITE 2 1761 SOUTH WEST STREET                UTM NORTHING: 4399356
AGENCY TYPE: STATE                  STATION TYPE (11): CENTER CITY - INDUSTRIAL             UTM EASTING:   571378
LATITUDE: 39 D. 44 M. 35 S. N       AQCR (080): METROPOLITAN INDIANAPOLIS                   ELEVATION ABOVE GROUND: 020 FT.
LONGITUDE: 086 D. 10 M. 01 S. W     DIFF. GMT: WEST 05 HOURS                                ELEVATION ABOVE MSL: 0682 FT.
SUPPORTING AGENCY: INDIANA AIR POLLUTION CONTROL BOARD
COMMENTS: SITE IS LOCATED IN SOUTHWEST PART OF CITY ON FIRE STATION ROOF    OPERATED BY INDIANAPOLIS DEPT OF PUB WORK ENVIR C

LOCATION: INDIANAPOLIS IND          COUNTY (2640): MARION CO                                UTM ZONE:
SITECODE: 152040003H01              SITE ADDR: 1761 S WEST ST                               UTM NORTHING:
AGENCY TYPE: CITY                   STATION TYPE (  ):                                      UTM EASTING:
LATITUDE:    D.    M.    S. N       AQCR (080): METROPOLITAN INDIANAPOLIS                   ELEVATION ABOVE GROUND:     FT.
LONGITUDE:    D.    M.    S. W      DIFF. GMT:                                              ELEVATION ABOVE MSL:      FT.
SUPPORTING AGENCY: INDIANPOLIS BUREAU OF AIR POLLUTION CONTROL
COMMENTS:

LOCATION: INDIANAPOLIS IND          COUNTY (2640): MARION CO                                UTM ZONE:
SITECODE: 152040004H01              SITE ADDR: 34TH MOELLER RD                              UTM NORTHING:
AGENCY TYPE: CITY                   STATION TYPE (  ):                                      UTM EASTING:
LATITUDE:    D.    M.    S. N       AQCR (080): METROPOLITAN INDIANAPOLIS                   ELEVATION ABOVE GROUND:     FT.
LONGITUDE:    D.    M.    S. W      DIFF. GMT:                                              ELEVATION ABOVE MSL:      FT.
SUPPORTING AGENCY: INDIANPOLIS BUREAU OF AIR POLLUTION CONTROL
COMMENTS:

LOCATION: INDIANAPOLIS IND          COUNTY (2640): MARION CO                                UTM ZONE:
SITECODE: 152040005H01              SITE ADDR: 5520 E 38TH ST                               UTM NORTHING:
AGENCY TYPE: CITY                   STATION TYPE (  ):                                      UTM EASTING:
LATITUDE:    D.    M.    S. N       AQCR (080): METROPOLITAN INDIANAPOLIS                   ELEVATION ABOVE GROUND:     FT.
LONGITUDE:    D.    M.    S. W      DIFF. GMT:                                              ELEVATION ABOVE MSL:      FT.
SUPPORTING AGENCY: INDIANPOLIS BUREAU OF AIR POLLUTION CONTROL
COMMENTS:

LOCATION: INDIANAPOLIS              COUNTY (2640): MARION CO                                UTM ZONE: 16
SITECODE: 152040006F01              SITE ADDR: SITE 5 17 SOUTH SHERIDAN ST                  UTM NORTHING: 4402531
AGENCY TYPE: STATE                  STATION TYPE (23): SUBURBAN - COMMERICAL                UTM EASTING:   580533
LATITUDE: 39 D. 46 M. 15 S. N       AQCR (080): METROPOLITAN INDIANAPOLIS                   ELEVATION ABOVE GROUND: 020 FT.
LONGITUDE: 086 D. 03 M. 35 S. W     DIFF. GMT: WEST 05 HOURS                                ELEVATION ABOVE MSL: 0820 FT.
SUPPORTING AGENCY: INDIANA AIR POLLUTION CONTROL BOARD
COMMENTS: SITE IS LOCATED ON E SIDE OF CITY ON FIRE STATION ROOF            OPERATED BY INDIANAPOLIS DEPT OF PUB WORKS ENVIR

LOCATION: INDIANAPOLIS IND          COUNTY (2640): MARION CO                                UTM ZONE:
SITECODE: 152040006H01              SITE ADDR: 17 SO SHERIDAN                               UTM NORTHING:
AGENCY TYPE: CITY                   STATION TYPE (  ):                                      UTM EASTING:
LATITUDE:    D.    M.    S. N       AQCR (080): METROPOLITAN INDIANAPOLIS                   ELEVATION ABOVE GROUND:     FT.
LONGITUDE:    D.    M.    S. W      DIFF. GMT:                                              ELEVATION ABOVE MSL:      FT.
SUPPORTING AGENCY: INDIANPOLIS BUREAU OF AIR POLLUTION CONTROL
COMMENTS:

LOCATION: INDIANAPOLIS IND          COUNTY (2640): MARION CO                                UTM ZONE:
SITECODE: 152040007H01              SITE ADDR: 1080 E HANNA                                 UTM NORTHING:
AGENCY TYPE: CITY                   STATION TYPE (  ):                                      UTM EASTING:
LATITUDE:    D.    M.    S. N       AQCR (080): METROPOLITAN INDIANAPOLIS                   ELEVATION ABOVE GROUND:     FT.
LONGITUDE:    D.    M.    S. W      DIFF. GMT:                                              ELEVATION ABOVE MSL:      FT.
SUPPORTING AGENCY: INDIANPOLIS BUREAU OF AIR POLLUTION CONTROL
COMMENTS:

LOCATION: INDIANAPOLIS              COUNTY (2640): MARION CO                                UTM ZONE: 16
SITECODE: 152040008F01              SITE ADDR: SITE 7 1201 EAST 46TH ST                     UTM NORTHING: 4410108
AGENCY TYPE: STATE                  STATION TYPE (23): SUBURBAN - COMMERICAL                UTM EASTING:   573703
LATITUDE: 39 D. 50 M. 23 S. N       AQCR (080): METROPOLITAN INDIANAPOLIS                   ELEVATION ABOVE GROUND: 020 FT.
LONGITUDE: 086 D. 08 M. 19 S. W     DIFF. GMT: WEST 05 HOURS                                ELEVATION ABOVE MSL: 0743 FT.
SUPPORTING AGENCY: INDIANA AIR POLLUTION CONTROL BOARD
COMMENTS: SITE IS LOCATED IN NORTHEAST PART OF CITY ON FIRE STATION ROOF    OPERATED BY INDIANAPOLIS DEPT OF PUB WORKS ENVIR

LOCATION: INDIANAPOLIS IND          COUNTY (2640): MARION CO                                UTM ZONE:
SITECODE: 152040008H01              SITE ADDR: 1201 E 46TH ST                               UTM NORTHING:
AGENCY TYPE: CITY                   STATION TYPE (  ):                                      UTM EASTING:
LATITUDE:    D.    M.    S. N       AQCR (080): METROPOLITAN INDIANAPOLIS                   ELEVATION ABOVE GROUND:     FT.
LONGITUDE:    D.    M.    S. W      DIFF. GMT:                                              ELEVATION ABOVE MSL:      FT.
SUPPORTING AGENCY: INDIANPOLIS BUREAU OF AIR POLLUTION CONTROL
COMMENTS:

LOCATION: INDIANAPOLIS              COUNTY (2640): MARION CO                                UTM ZONE: 16
SITECODE: 152040009F01              SITE ADDR: SITE 8 1445 WEST MICHIGAN STREET             UTM NORTHING: 4402948
AGENCY TYPE: STATE                  STATION TYPE (11): CENTER CITY - INDUSTRIAL             UTM EASTING:   569680
LATITUDE: 39 D. 46 M. 32 S. N       AQCR (080): METROPOLITAN INDIANAPOLIS                   ELEVATION ABOVE GROUND: 020 FT.
LONGITUDE: 086 D. 11 M. 11 S. W     DIFF. GMT: WEST 05 HOURS                                ELEVATION ABOVE MSL: 0721 FT.
SUPPORTING AGENCY: INDIANA AIR POLLUTION CONTROL BOARD
COMMENTS: SITE IS LOCATED ON WESTSIDE OF CITY ON FIRE STATION ROOF          OPERATED BY INDIANAPOLIS DEPT OF PUB WORKS ENVIR

LOCATION: INDIANAPOLIS IND          COUNTY (2640): MARION CO                                UTM ZONE:
SITECODE: 152040009H01              SITE ADDR: 1445 W MICHIGAN ST                           UTM NORTHING:
AGENCY TYPE: CITY                   STATION TYPE (  ):                                      UTM EASTING:
LATITUDE:    D.    M.    S. N       AQCR (080): METROPOLITAN INDIANAPOLIS                   ELEVATION ABOVE GROUND:     FT.
LONGITUDE:    D.    M.    S. W      DIFF. GMT:                                              ELEVATION ABOVE MSL:      FT.
SUPPORTING AGENCY: INDIANPOLIS BUREAU OF AIR POLLUTION CONTROL
COMMENTS:

LOCATION: INDIANAPOLIS IND          COUNTY (2640): MARION CO                                UTM ZONE:
SITECODE: 152040010H01              SITE ADDR: 1445 W MORRIS RILEY LAB                      UTM NORTHING:
AGENCY TYPE: CITY                   STATION TYPE (  ):                                      UTM EASTING:
LATITUDE:    D.    M.    S. N       AQCR (080): METROPOLITAN INDIANAPOLIS                   ELEVATION ABOVE GROUND:     FT.
LONGITUDE:    D.    M.    S. W      DIFF. GMT:                                              ELEVATION ABOVE MSL:      FT.
SUPPORTING AGENCY: INDIANPOLIS BUREAU OF AIR POLLUTION CONTROL
COMMENTS:

LOCATION: INDIANAPOLIS              COUNTY (2640): MARION CO                                UTM ZONE: 16
SITECODE: 152040011F01              SITE ADDR: SITE 10 35 SOUTH STATE ST                    UTM NORTHING: 4401978
AGENCY TYPE: STATE                  STATION TYPE (13): CENTER CITY - COMMERCIAL             UTM EASTING:   574543
LATITUDE: 39 D. 45 M. 59 S. N       AQCR (080): METROPOLITAN INDIANAPOLIS                   ELEVATION ABOVE GROUND: 020 FT.
LONGITUDE: 086 D. 07 M. 47 S. W     DIFF. GMT: WEST 05 HOURS                                ELEVATION ABOVE MSL: 0753 FT..
SUPPORTING AGENCY: INDIANA AIR POLLUTION CONTROL BOARD
COMMENTS: SITE IS LOCATED NEAR EASTSIDE ON TOP OF POLICE RADIO STATION      OPERATED BY INDIANAPOLIS DEPT OF PUB WORKS ENVIR
```

```
LOCATION: INDIANAPOLIS IND          COUNTY (2640): MARION CO                                UTM ZONE:
SITECODE: 152040011H01              SITE ADDR: 35 S STATE ST                                UTM NORTHING:
AGENCY TYPE: CITY                   STATION TYPE (  ):                                      UTM EASTING:
LATITUDE:    D.    M.    S. N       AQCR (080): METROPOLITAN INDIANAPOLIS                   ELEVATION ABOVE GROUND:     FT.
LONGITUDE:     D.    M.    S. W     DIFF. GMT:                                              ELEVATION ABOVE MSL:      FT.
SUPPORTING AGENCY: INDIANPOLIS BUREAU OF AIR POLLUTION CONTROL
COMMENTS:

LOCATION: INDIANAPOLIS IND          COUNTY (2640): MARION CO                                UTM ZONE:
SITECODE: 152040012H01              SITE ADDR: 5534 S HIGH SCHOOL RD                        UTM NORTHING:
AGENCY TYPE: CITY                   STATION TYPE (  ):                                      UTM EASTING:
LATITUDE:    D.    M.    S. N       AQCR (080): METROPOLITAN INDIANAPOLIS                   ELEVATION ABOVE GROUND:     FT.
LONGITUDE:     D.    M.    S. W     DIFF. GMT:                                              ELEVATION ABOVE MSL:      FT.
SUPPORTING AGENCY: INDIANPOLIS BUREAU OF AIR POLLUTION CONTROL
COMMENTS:

LOCATION: INDIANAPOLIS              COUNTY (2640): MARION CO                                UTM ZONE: 16
SITECODE: 152040013F01              SITE ADDR: SITE 12 US WEATHER BUR WEIR COOK AIRPORT     UTM NORTHING: 4398284
AGENCY TYPE: STATE                  STATION TYPE (21): SUBURBAN - INDUSTRIAL                UTM EASTING:   561556
LATITUDE: 39 D. 44 M. 03 S. N       AQCR (080): METROPOLITAN INDIANAPOLIS                   ELEVATION ABOVE GROUND: 033 FT.
LONGITUDE: 086 D. 16 M. 54 S. W     DIFF. GMT: WEST 05 HOURS                                ELEVATION ABOVE MSL: 0797 FT.
SUPPORTING AGENCY: INDIANA AIR POLLUTION CONTROL BOARD
COMMENTS: SITE IS LOCATED ON FAR W SIDE OF CITY ON ROOF OF US WEATHER BUR   OPERATED BY INDIANAPOLIS DEPT OF PUB WORKS ENVIR

LOCATION: INDIANAPOLIS IND          COUNTY (2640): MARION CO                                UTM ZONE:
SITECODE: 152040013H01              SITE ADDR: WEIRCOOK WEATHER BUREAU                      UTM NORTHING:
AGENCY TYPE: CITY                   STATION TYPE (  ):                                      UTM EASTING:
LATITUDE:    D.    M.    S. N       AQCR (080): METROPOLITAN INDIANAPOLIS                   ELEVATION ABOVE GROUND:     FT.
LONGITUDE:     D.    M.    S. W     DIFF. GMT:                                              ELEVATION ABOVE MSL:      FT.
SUPPORTING AGENCY: INDIANPOLIS BUREAU OF AIR POLLUTION CONTROL
COMMENTS:

LOCATION: INDIANAPOLIS              COUNTY (2640): MARION CO                                UTM ZONE: 16
SITECODE: 152040013N05              SITE ADDR: MUN-WEIR COOK AIRPORT                        UTM NORTHING: 4398192
AGENCY TYPE: FED NON-MILITARY       STATION TYPE (00):                                      UTM EASTING:   561414
LATITUDE: 39 D. 44 M. 00 S. N       AQCR (080): METROPOLITAN INDIANAPOLIS                   ELEVATION ABOVE GROUND: 033 FT.
LONGITUDE: 086 D. 17 M. 00 S. W     DIFF. GMT: WEST 05 HOURS                                ELEVATION ABOVE MSL: 0808 FT.
SUPPORTING AGENCY: NATIONAL CLIMATIC CENTER U S DEPARTMENT OF COMMERCE
COMMENTS: WBAN STATION NUMBER= 93819

LOCATION: INDIANAPOLIS              COUNTY (2640): MARION CO                                UTM ZONE: 16
SITECODE: 152040014F01              SITE ADDR: SITE 13 1450 N LYNHURST DRIVE                UTM NORTHING: 4403917
AGENCY TYPE: STATE                  STATION TYPE (22): SUBURBAN - RESIDENTIAL               UTM EASTING:   564103
LATITUDE: 39 D. 47 M. 05 S. N       AQCR (080): METROPOLITAN INDIANAPOLIS                   ELEVATION ABOVE GROUND: 019 FT.
LONGITUDE: 086 D. 15 M. 05 S. W     DIFF. GMT: WEST 05 HOURS                                ELEVATION ABOVE MSL: 0730 FT.
SUPPORTING AGENCY: INDIANA AIR POLLUTION CONTROL BOARD
COMMENTS: SITE IS LOCATED ON WEST SIDE OF CITY ON FIRE STATION ROOF         OPERATED BY INDIANAPOLIS DEPT OF PUB WORKS ENVIR

LOCATION: INDIANAPOLIS IND          COUNTY (2640): MARION CO                                UTM ZONE:
SITECODE: 152040014H01              SITE ADDR: 1450 N LYNHURST DR                           UTM NORTHING:
AGENCY TYPE: CITY                   STATION TYPE (  ):                                      UTM EASTING:
LATITUDE:    D.    M.    S. N       AQCR (080): METROPOLITAN INDIANAPOLIS                   ELEVATION ABOVE GROUND:     FT.
LONGITUDE:     D.    M.    S. W     DIFF. GMT:                                              ELEVATION ABOVE MSL:      FT.
SUPPORTING AGENCY: INDIANPOLIS BUREAU OF AIR POLLUTION CONTROL
COMMENTS:

LOCATION: INDIANAPOLIS              COUNTY (2640): MARION CO                                UTM ZONE: 16
SITECODE: 152040015F01              SITE ADDR: SITE 14 1802 S HOLT ROAD                     UTM NORTHING: 4398715
AGENCY TYPE: STATE                  STATION TYPE (21): SUBURBAN - INDUSTRIAL                UTM EASTING:   566365
LATITUDE: 39 D. 44 M. 16 S. N       AQCR (080): METROPOLITAN INDIANAPOLIS                   ELEVATION ABOVE GROUND: 033 FT.
LONGITUDE: 086 D. 13 M. 31 S. W     DIFF. GMT: WEST 05 HOURS                                ELEVATION ABOVE MSL: 0705 FT.
SUPPORTING AGENCY: INDIANA AIR POLLUTION CONTROL BOARD
COMMENTS: SITE LOC ON WEST SIDE OF CITY ON ROOF OF ADM BLDG STOUT FLD       OPERATED BY INDIANAPOLIS DEPT OF PUB WORKS ENVIR

LOCATION: INDIANAPOLIS IND          COUNTY (2640): MARION CO                                UTM ZONE:
SITECODE: 152040015H01              SITE ADDR: STOUT FIELD                                  UTM NORTHING:
AGENCY TYPE: CITY                   STATION TYPE (  ):                                      UTM EASTING:
LATITUDE:    D.    M.    S. N       AQCR (080): METROPOLITAN INDIANAPOLIS                   ELEVATION ABOVE GROUND:     FT.
LONGITUDE:     D.    M.    S. W     DIFF. GMT:                                              ELEVATION ABOVE MSL:      FT.
SUPPORTING AGENCY: INDIANPOLIS BUREAU OF AIR POLLUTION CONTROL
COMMENTS:

LOCATION: INDIANAPOLIS IND          COUNTY (2640): MARION CO                                UTM ZONE:
SITECODE: 152040016H01              SITE ADDR: 2215 W WASH ST                               UTM NORTHING:
AGENCY TYPE: CITY                   STATION TYPE (  ):                                      UTM EASTING:
LATITUDE:    D.    M.    S. N       AQCR (080): METROPOLITAN INDIANAPOLIS                   ELEVATION ABOVE GROUND:     FT.
LONGITUDE:     D.    M.    S. W     DIFF. GMT:                                              ELEVATION ABOVE MSL:      FT.
SUPPORTING AGENCY: INDIANPOLIS BUREAU OF AIR POLLUTION CONTROL
COMMENTS:

LOCATION: INDIANAPOLIS IND          COUNTY (2640): MARION CO                                UTM ZONE:
SITECODE: 152040017H01              SITE ADDR: 1701 MILLER                                  UTM NORTHING:
AGENCY TYPE: CITY                   STATION TYPE (  ):                                      UTM EASTING:
LATITUDE:    D.    M.    S. N       AQCR (080): METROPOLITAN INDIANAPOLIS                   ELEVATION ABOVE GROUND:     FT.
LONGITUDE:     D.    M.    S. W     DIFF. GMT:                                              ELEVATION ABOVE MSL:      FT.
SUPPORTING AGENCY: INDIANPOLIS BUREAU OF AIR POLLUTION CONTROL
COMMENTS:

LOCATION: INDIANAPOLIS              COUNTY (2640): MARION CO                                UTM ZONE: 16
SITECODE: 152040018F01              SITE ADDR: SITE 18 4920 EAST 79TH ST                    UTM NORTHING: 4416514
AGENCY TYPE: STATE                  STATION TYPE (22): SUBURBAN - RESIDENTIAL               UTM EASTING:   572927
LATITUDE: 39 D. 53 M. 51 S. N       AQCR (080): METROPOLITAN INDIANAPOLIS                   ELEVATION ABOVE GROUND: 014 FT.
LONGITUDE: 086 D. 08 M. 49 S. W     DIFF. GMT: WEST 05 HOURS                                ELEVATION ABOVE MSL: 0740 FT.
SUPPORTING AGENCY: INDIANA AIR POLLUTION CONTROL BOARD
COMMENTS: SITE IS LOCATED NORTHEAST OF CITY ON ROOF OF SCHOOL               OPERATED BY INDIANAPOLIS DEPT OF PUB WORKS ENVIR

LOCATION: INDIANAPOLIS IND          COUNTY (2640): MARION CO                                UTM ZONE:
SITECODE: 152040018H01              SITE ADDR: 4920 E 79TH ST                               UTM NORTHING:
AGENCY TYPE: CITY                   STATION TYPE (  ):                                      UTM EASTING:
LATITUDE:    D.    M.    S. N       AQCR (080): METROPOLITAN INDIANAPOLIS                   ELEVATION ABOVE GROUND:     FT.
LONGITUDE:     D.    M.    S. W     DIFF. GMT:                                              ELEVATION ABOVE MSL:      FT.
SUPPORTING AGENCY: INDIANPOLIS BUREAU OF AIR POLLUTION CONTROL
COMMENTS:
```

INDIANA

LOCATION: INDIANAPOLIS
SITECODE: 152040019F01
AGENCY TYPE: STATE
LATITUDE: 39 D. 45 M. 22 S. N
LONGITUDE: 085 D. 58 M. 53 S. W
SUPPORTING AGENCY: INDIANA AIR POLLUTION CONTROL BOARD
COMMENTS: SITE IS LOCATED EAST OF CITY IN FENCED AREA EAST OF GRASSY CRK SCHOPERATED BY INDIANAPOLIS DEPT OF PUB WORKS ENVIR

COUNTY (2640): MARION CO
SITE ADDR: SITE 19 10330 PROSPECT ST
STATION TYPE (32): RURAL - AGRICULTURAL
AQCR (080): METROPOLITAN INDIANAPOLIS
DIFF. GMT: WEST 05 HOURS

UTM ZONE: 16
UTM NORTHING: 4400971
UTM EASTING: 587261
ELEVATION ABOVE GROUND: 000 FT.
ELEVATION ABOVE MSL: 0822 FT.

LOCATION: INDIANAPOLIS IND
SITECODE: 152040019H01
AGENCY TYPE: CITY
LATITUDE: D. M. S. N
LONGITUDE: D. M. S. W
SUPPORTING AGENCY: INDIANPOLIS BUREAU OF AIR POLLUTION CONTROL
COMMENTS:

COUNTY (2640): MARION CO
SITE ADDR: 10330 PROSPECT ST
STATION TYPE ( ):
AQCR (080): METROPOLITAN INDIANAPOLIS
DIFF. GMT:

UTM ZONE:
UTM NORTHING:
UTM EASTING:
ELEVATION ABOVE GROUND: FT.
ELEVATION ABOVE MSL: FT.

LOCATION: INDIANAPOLIS IND
SITECODE: 152040020H01
AGENCY TYPE: CITY
LATITUDE: D. M. S. N
LONGITUDE: D. M. S. W
SUPPORTING AGENCY: INDIANPOLIS BUREAU OF AIR POLLUTION CONTROL
COMMENTS:

COUNTY (2640): MARION CO
SITE ADDR: 10101 E 38TH ST
STATION TYPE ( ):
AQCR (080): METROPOLITAN INDIANAPOLIS
DIFF. GMT:

UTM ZONE:
UTM NORTHING:
UTM EASTING:
ELEVATION ABOVE GROUND: FT.
ELEVATION ABOVE MSL: FT.

LOCATION: INDIANAPOLIS
SITECODE: 152040021F01
AGENCY TYPE: STATE
LATITUDE: 39 D. 46 M. 20 S. N
LONGITUDE: 086 D. 11 M. 10 S. W
SUPPORTING AGENCY: INDIANA AIR POLLUTION CONTROL BOARD
COMMENTS:

COUNTY (2640): MARION CO
SITE ADDR: IND ST BD OF HEALTH 1330 W MICH ST
STATION TYPE (13): CENTER CITY - COMMERCIAL
AQCR (080): METROPOLITAN INDIANAPOLIS
DIFF. GMT: WEST 05 HOURS

UTM ZONE: 16
UTM NORTHING: 4402579
UTM EASTING: 569706
ELEVATION ABOVE GROUND: 055 FT.
ELEVATION ABOVE MSL: 0755 FT.

LOCATION: INDIANAPOLIS
SITECODE: 152040022F01
AGENCY TYPE: STATE
LATITUDE: 39 D. 41 M. 13 S. N
LONGITUDE: 086 D. 16 M. 08 S. W
SUPPORTING AGENCY: INDIANA AIR POLLUTION CONTROL BOARD
COMMENTS: SITE IS LOCATED SOUTHWEST OF CITY ON FIRE STATION ROOF OPERATED BY IND DEPT OF PUB WORKS ENVIRONMENTAL C

COUNTY (2640): MARION CO
SITE ADDR: SITE 4 5259 DAVID STREET
STATION TYPE (22): SUBURBAN - RESIDENTIAL
AQCR (080): METROPOLITAN INDIANAPOLIS
DIFF. GMT: WEST 05 HOURS

UTM ZONE: 16
UTM NORTHING: 4411204
UTM EASTING: 581440
ELEVATION ABOVE GROUND: 014 FT.
ELEVATION ABOVE MSL: 0855 FT.

LOCATION: INDIANAPOLIS
SITECODE: 152040023F01
AGENCY TYPE: STATE
LATITUDE: 39 D. 50 M. 56 S. N
LONGITUDE: 086 D. 02 M. 53 S. W
SUPPORTING AGENCY: INDIANA AIR POLLUTION CONTROL BOARD
COMMENTS: SITE IS LOCATED IN NORTHEAST PART OF CITY ON ROOF OF SCHOOL CONTROL DIV

COUNTY (2640): MARION CO
SITE ADDR: SITE 3 56TH STREET AND GUTON ROAD
STATION TYPE (34): RURAL - INDUSTRIAL
AQCR (080): METROPOLITAN INDIANAPOLIS
DIFF. GMT: WEST 05 HOURS

UTM ZONE: 16
UTM NORTHING: 4411702
UTM EASTING: 565916
ELEVATION ABOVE GROUND: 000 FT.
ELEVATION ABOVE MSL: 0787 FT.

LOCATION: INDIANAPOLIS
SITECODE: 152040024F01
AGENCY TYPE: STATE
LATITUDE: 39 D. 51 M. 17 S. N
LONGITUDE: 086 D. 13 M. 46 S. W
SUPPORTING AGENCY: INDIANA AIR POLLUTION CONTROL BOARD
COMMENTS: SITE IS LOCATED N W OF CITY OWNED BY IND POWER & LIGHT CO OPERATED BY IND DEPT OF PUB WORKS ENVIR CONT DIV

COUNTY (2640): MARION CO
SITE ADDR: SITE 9 901 OLIVER AVE
STATION TYPE (11): CENTER CITY - INDUSTRIAL
AQCR (080): METROPOLITAN INDIANAPOLIS
DIFF. GMT: WEST 05 HOURS

UTM ZONE: 16
UTM NORTHING: 4400953
UTM EASTING: 570602
ELEVATION ABOVE GROUND: 010 FT.
ELEVATION ABOVE MSL: 0700 FT.

LOCATION: INDIANAPOLIS
SITECODE: 152040025F01
AGENCY TYPE: STATE
LATITUDE: 39 D. 45 M. 27 S. N
LONGITUDE: 086 D. 10 M. 33 S. W
SUPPORTING AGENCY: INDIANA AIR POLLUTION CONTROL BOARD
COMMENTS: SITE IS LOCATED IN S W PART OF CITY ON ROOF OF IND ENVIR CONT LAB OPERATED BY IND DEPT OF PUB WORKS ENVIR CONT DIV

COUNTY (2640): MARION CO
SITE ADDR: SITE 6 4150 BASIL ROAD WANAMAKER
STATION TYPE (22): SUBURBAN - RESIDENTIAL
AQCR (080): METROPOLITAN INDIANAPOLIS
DIFF. GMT: WEST 05 HOURS

UTM ZONE: 16
UTM NORTHING: 4392555
UTM EASTING: 584712
ELEVATION ABOVE GROUND: 025 FT.
ELEVATION ABOVE MSL: 0847 FT.

LOCATION: INDIANAPOLIS
SITECODE: 152040026F01
AGENCY TYPE: STATE
LATITUDE: 39 D. 40 M. 50 S. N
LONGITUDE: 086 D. 00 M. 44 S. W
SUPPORTING AGENCY: INDIANA AIR POLLUTION CONTROL BOARD
COMMENTS: SITE IS LOCATED SE OF CITY IN WANAMAKER ON ROOF OF SCHOOL OPERATED BY INDIANAPOLIS DEPT OF PUBLIC WORKS ENV

COUNTY (2640): MARION CO
SITE ADDR: PURDUE UNIV, ADMIN BLDG 1231 E 36TH ST
STATION TYPE (23): SUBURBAN - COMMERICAL
AQCR (080): METROPOLITAN INDIANAPOLIS
DIFF. GMT: WEST 05 HOURS

UTM ZONE:
UTM NORTHING:
UTM EASTING:
ELEVATION ABOVE GROUND: 040 FT.
ELEVATION ABOVE MSL: 0000 FT.

LOCATION: INDIANAPOLIS
SITECODE: 152040027A05
AGENCY TYPE: EPA/ATMOS. SURV.
LATITUDE: D. M. S.
LONGITUDE: D. M. S.
SUPPORTING AGENCY: ENVIRONMENTAL CONTROL DIV BOARD OF PUBLIC WORKS, CITY OF INDI
COMMENTS: NO 2 SPECIAL STUDY

LOCATION: INDIANAPOLIS, IND
SITECODE: 152040080A05
AGENCY TYPE: EPA/ATMOS. SURV.
LATITUDE: 39 D. 46 M. 4 S. N
LONGITUDE: 86 D. 09 M. 29 S. W
SUPPORTING AGENCY: ENVIRONMENTAL PROTECTION AGENCY
COMMENTS:

COUNTY (2640): MARION CO
SITE ADDR: PURDUE UNIVERSITY
STATION TYPE ( ):
AQCR (080): METROPOLITAN INDIANAPOLIS
DIFF. GMT: WEST 05 HOURS

UTM ZONE: 16
UTM NORTHING: 4402106
UTM EASTING: 572114
ELEVATION ABOVE GROUND: 30 FT.
ELEVATION ABOVE MSL: 849 FT.

LOCATION: INDIANAPOLIS,IND
SITECODE: 152040081A05
AGENCY TYPE: EPA/ATMOS. SURV.
LATITUDE: 86 D. 07 M. 30 S. N
LONGITUDE: 39 D. 52 M. 30 S. W
SUPPORTING AGENCY: INDIANA AIR POLLUTION CONTROL
COMMENTS:

COUNTY (2640): MARION CO
SITE ADDR: WASHINGTON TOWNSHIP FIRE STATION #1
STATION TYPE ( ):
AQCR (080): METROPOLITAN INDIANAPOLIS
DIFF. GMT:

UTM ZONE: 24
UTM NORTHING: 95 5270
UTM EASTING: 49 [illegible]
ELEVATION ABOVE GRD NO: 3 FT.
ELEVATION ABOVE MSL: 700 FT.

LOCATION: INDIANAPOLIS, IND
SITECODE: 152040092A05
AGENCY TYPE: EPA/ATMOS. SURV.
LATITUDE: 39 D. 46 M. 32 S. N
LONGITUDE: 86 D. 11 M. 5 S. W
SUPPORTING AGENCY: ENVIRONMENTAL PROTECTION AGENCY
COMMENTS:

COUNTY (2640): MARION CO
SITE ADDR: PUBLIC HEALTH BLDG 1330 W MICHIGAN TRLER
STATION TYPE ( ):
AQCR (080): METROPOLITAN INDIANAPOLIS
DIFF. GMT: WEST 05 HOURS

UTM ZONE: 16
UTM NORTHING: 4402949
UTM EASTING: 569822
ELEVATION ABOVE GROUND: 15 FT.
ELEVATION ABOVE MSL: 823 FT.

```
LOCATION: INDIANAPOLIS,INDIANA      COUNTY (2640): MARION CO                          UTM ZONE: 16
SITECODE: 152040083A05              SITE ADDR: 1330 W MICHIGAN STREET                 UTM NORTHING: 4402579
AGENCY TYPE: EPA/ATMOS. SURV.       STATION TYPE (  ):                                UTM EASTING:   569706
LATITUDE: 39 D. 46 M. 23 S. N       AQCR (080): METROPOLITAN INDIANAPOLIS             ELEVATION ABOVE GROUND:   8 FT.
LONGITUDE:  86 D. 11 M. 10 S. W     DIFF. GMT: WEST 05 HOURS                          ELEVATION ABOVE MSL:  738 FT.
SUPPORTING AGENCY: EPA AIR SURVEILLANCE SECTION
COMMENTS:

LOCATION: JASPER                    COUNTY (1120): DUBOIS CO                          UTM ZONE: 16
SITECODE: 152080001F01              SITE ADDR: JASPER POST OFFICE 206 W 6TH ST        UTM NORTHING: 4248602
AGENCY TYPE: STATE                  STATION TYPE (13): CENTER CITY - COMMERCIAL       UTM EASTING:   505944
LATITUDE: 38 D. 23 M. 15 S. N       AQCR (077): EVANSVILLE-OWENSBORO-HENDERSON        ELEVATION ABOVE GROUND: 025 FT.
LONGITUDE: 086 D. 55 M. 55 S. W     DIFF. GMT: WEST 05 HOURS                          ELEVATION ABOVE MSL: 0635 FT.
SUPPORTING AGENCY: INDIANA AIR POLLUTION CONTROL BOARD
COMMENTS: SITE IS LOCATED IN CENTER OF CITY

LOCATION: JASPER                    COUNTY (1120): DUBOIS CO                          UTM ZONE: 16
SITECODE: 152080002F02              SITE ADDR: TELE MICROWAVE STA RR3 KELLERVILLE RD  UTM NORTHING: 4249990
AGENCY TYPE: STATE                  STATION TYPE (21): SUBURBAN - INDUSTRIAL          UTM EASTING:   507277
LATITUDE: 38 D. 24 M. 00 S. N       AQCR (077): EVANSVILLE-OWENSBORO-HENDERSON        ELEVATION ABOVE GROUND: 015 FT.
LONGITUDE: 086 D. 55 M. 00 S. W     DIFF. GMT: WEST 05 HOURS                          ELEVATION ABOVE MSL: 0515 FT.
SUPPORTING AGENCY: DUBOIS COUNTY HEALTH DEPARTMENT
COMMENTS: SITE IS NE OF CENTER OF CITY

LOCATION: JASPER COUNTY             COUNTY (2100): JASPER CO                          UTM ZONE:
SITECODE: 152100001F01              SITE ADDR: REMINGTON                              UTM NORTHING:
AGENCY TYPE: STATE                  STATION TYPE (32): RURAL - AGRICULTURAL           UTM EASTING:
LATITUDE:    D.    M.    S.         AQCR (084): WABASH VALLEY                         ELEVATION ABOVE GROUND: 010 FT.
LONGITUDE:    D.    M.    S.        DIFF. GMT: WEST 05 HOURS                          ELEVATION ABOVE MSL:      FT.
SUPPORTING AGENCY: INDIANA STATE BOARD OF HEALTH AIR POLLUTION CONTROL DIVISION
COMMENTS:

LOCATION: JEFFERSONVILLE            COUNTY (0700): CLARK CO                           UTM ZONE:
SITECODE: 152160001A50              SITE ADDR: FIRE STATION NO 1  8TH + WALL          UTM NORTHING:
AGENCY TYPE: EPA/ATMOS. SURV.       STATION TYPE (  ):                                UTM EASTING:
LATITUDE:    D.    M.    S.         AQCR (078): LOUISVILLE                            ELEVATION ABOVE GROUND:      FT.
LONGITUDE:    D.    M.    S.        DIFF. GMT:                                        ELEVATION ABOVE MSL:      FT.
SUPPORTING AGENCY: CLARK COUNTY HEALTH DEPARTMENT
COMMENTS:

LOCATION: JEFFERSONVILLE            COUNTY (0700): CLARK CO                           UTM ZONE:
SITECODE: 152160001F01              SITE ADDR: FIRE STATION 8TH & WALL                UTM NORTHING:
AGENCY TYPE: STATE                  STATION TYPE (00):                                UTM EASTING:
LATITUDE:    D.    M.    S.         AQCR (078): LOUISVILLE                            ELEVATION ABOVE GROUND: 000 FT.
LONGITUDE:    D.    M.    S.        DIFF. GMT:                                        ELEVATION ABOVE MSL: 0000 FT.
SUPPORTING AGENCY: INDIANA AIR POLLUTION CONTROL BOARD
COMMENTS:

LOCATION: KOKOMO                    COUNTY (1960): HOWARD CO                          UTM ZONE: 16
SITECODE: 152280001F01              SITE ADDR: HOWARD CO COURT HOUSE 129 E SYCAMORE ST UTM NORTHING: 4483398
AGENCY TYPE: STATE                  STATION TYPE (13): CENTER CITY - COMMERCIAL       UTM EASTING:   574148
LATITUDE: 40 D. 29 M. 50 S. N       AQCR (084): WABASH VALLEY                         ELEVATION ABOVE GROUND: 060 FT.
LONGITUDE: 086 D. 07 M. 30 S. W     DIFF. GMT:                                        ELEVATION ABOVE MSL: 0860 FT.
SUPPORTING AGENCY: INDIANA AIR POLLUTION CONTROL BOARD
COMMENTS: SITE IS LOCATED IN CENTER OF CITY

LOCATION: LAFAYETTE                 COUNTY (4100): TIPPECANOE CO                      UTM ZONE: 16
SITECODE: 152320001F01              SITE ADDR: CITY HALL 6TH & COLUMBIA ST            UTM NORTHING: 4474103
AGENCY TYPE: STATE                  STATION TYPE (13): CENTER CITY - COMMERCIAL       UTM EASTING:   509544
LATITUDE: 40 D. 25 M. 10 S. N       AQCR (084): WABASH VALLEY                         ELEVATION ABOVE GROUND: 038 FT.
LONGITUDE: 086 D. 53 M. 15 S. W     DIFF. GMT: WEST 05 HOURS                          ELEVATION ABOVE MSL: 0588 FT.
SUPPORTING AGENCY: INDIANA AIR POLLUTION CONTROL BOARD
COMMENTS:

LOCATION: LAKE COUNTY IND           COUNTY (2360): LAKE CO                            UTM ZONE:
SITECODE: 152360001F01              SITE ADDR: HIGHLAND SCHOOL                        UTM NORTHING:
AGENCY TYPE: STATE                  STATION TYPE (  ):                                UTM EASTING:
LATITUDE:    D.    M.    S. N       AQCR (067): METROPOLITAN CHICAGO                  ELEVATION ABOVE GROUND:      FT.
LONGITUDE:    D.    M.    S. W      DIFF. GMT:                                        ELEVATION ABOVE MSL:      FT.
SUPPORTING AGENCY: INDIANA AP CONTROL BOARD
COMMENTS:

LOCATION: LAKE COUNTY IND           COUNTY (2360): LAKE CO                            UTM ZONE:
SITECODE: 152360002F01              SITE ADDR: TAFT SCHOOL                            UTM NORTHING:
AGENCY TYPE: STATE                  STATION TYPE (  ):                                UTM EASTING:
LATITUDE:    D.    M.    S. N       AQCR (067): METROPOLITAN CHICAGO                  ELEVATION ABOVE GROUND:      FT.
LONGITUDE:    D.    M.    S. W      DIFF. GMT:                                        ELEVATION ABOVE MSL:      FT.
SUPPORTING AGENCY: INDIANA AP CONTROL BOARD
COMMENTS:

LOCATION: LAKE COUNTY IND           COUNTY (2360): LAKE CO                            UTM ZONE:
SITECODE: 152360003F01              SITE ADDR: SCHNEIDER                              UTM NORTHING:
AGENCY TYPE: STATE                  STATION TYPE (  ):                                UTM EASTING:
LATITUDE:    D.    M.    S. N       AQCR (067): METROPOLITAN CHICAGO                  ELEVATION ABOVE GROUND:      FT.
LONGITUDE:    D.    M.    S. W      DIFF. GMT:                                        ELEVATION ABOVE MSL:      FT.
SUPPORTING AGENCY: INDIANA AP CONTROL BOARD
COMMENTS:

LOCATION: LAKE COUNTY IND           COUNTY (2360): LAKE CO                            UTM ZONE:
SITECODE: 152360004F01              SITE ADDR: HOBART                                 UTM NORTHING:
AGENCY TYPE: STATE                  STATION TYPE (  ):                                UTM EASTING:
LATITUDE:    D.    M.    S. N       AQCR (067): METROPOLITAN CHICAGO                  ELEVATION ABOVE GROUND:      FT.
LONGITUDE:    D.    M.    S. W      DIFF. GMT:                                        ELEVATION ABOVE MSL:      FT.
SUPPORTING AGENCY: INDIANA AP CONTROL BOARD
COMMENTS:

LOCATION: LAKE COUNTY               COUNTY (2360): LAKE CO                            UTM ZONE: 16
SITECODE: 152360005F01              SITE ADDR: HOMER IDDINGS SCHOOL WEST 73RD AVE     UTM NORTHING: 4592409
AGENCY TYPE: STATE                  STATION TYPE (22): SUBURBAN - RESIDENTIAL         UTM EASTING:   471013
LATITUDE: 41 D. 29 M. 05 S. N       AQCR (067): METROPOLITAN CHICAGO                  ELEVATION ABOVE GROUND: 025 FT.
LONGITUDE: 087 D. 20 M. 50 S. W     DIFF. GMT: WEST 06 HOURS                          ELEVATION ABOVE MSL: 0650 FT.
SUPPORTING AGENCY: INDIANA AIR POLLUTION CONTROL BOARD
COMMENTS: OPERATED BY LAKE COUNTY HEALTH DEPT SITE IS WEST OF CTR OF CITY
```

INDIANA

LOCATION: LAKE COUNTY
SITECODE: 152360005F02
AGENCY TYPE: STATE
LATITUDE: 41 D. 29 M. 05 S. N
LONGITUDE: 087 D. 20 M. 50 S. W
SUPPORTING AGENCY:
COMMENTS:

COUNTY (2360): LAKE CO
SITE ADDR:
STATION TYPE ( ):
AQCR (067): METROPOLITAN CHICAGO
DIFF. GMT:

UTM ZONE: 16
UTM NORTHING: 4592409
UTM EASTING: 471013
ELEVATION ABOVE GROUND: FT.
ELEVATION ABOVE MSL: FT.

LOCATION: LAPORTE
SITECODE: 152380001F01
AGENCY TYPE: STATE
LATITUDE: 41 D. 36 M. 30 S. N
LONGITUDE: 086 D. 43 M. 10 S. W
SUPPORTING AGENCY: INDIANA AIR POLLUTION CONTROL BOARD
COMMENTS: SITE IS IN CENTER OF CITY

COUNTY (2400): LA PORTE CO
SITE ADDR: FIRST NATIONAL BANK LINCOLNWAY & INDIANA
STATION TYPE (13): CENTER CITY - COMMERCIAL
AQCR (82): SOUTH BEND-ELKHART-BENTON HARBOR
DIFF. GMT:

UTM ZONE: 16
UTM NORTHING: 4606112
UTM EASTING: 523378
ELEVATION ABOVE GROUND: 60 FT.
ELEVATION ABOVE MSL: 860 FT.

LOCATION: LAWRENCEBURG
SITECODE: 152460001F01
AGENCY TYPE: STATE
LATITUDE: 39 D. 06 M. 25 S. N
LONGITUDE: 084 D. 51 M. 00 S. W
SUPPORTING AGENCY: INDIANA AIR POLLUTION CONTROL BOARD
COMMENTS: SITE IS LOCATED IN CENTER OF CITY

COUNTY (1000): DEARBORN CO
SITE ADDR: FEDERAL POST OFFICE SHORT & WAVERLY STS
STATION TYPE (13): CENTER CITY - COMMERCIAL
AQCR (079): METROPOLITAN CINCINNATI
DIFF. GMT: WEST 05 HOURS

UTM ZONE: 16
UTM NORTHING: 4330[illegible]91
UTM EASTING: 685905
ELEVATION ABOVE GROUND: 020 FT.
ELEVATION ABOVE MSL: 0480 FT.

LOCATION: MADISON
SITECODE: 152580001F02
AGENCY TYPE: STATE
LATITUDE: 38 D. 45 M. 00 S. N
LONGITUDE: 085 D. 24 M. 00 S. W
SUPPORTING AGENCY: INDIANA AIR POLLUTION CONTROL BOARD
COMMENTS: WEST SIDE OF TOWN

COUNTY (2140): JEFFERSON CO
SITE ADDR: KENT HALL-STATE HOSPITAL
STATION TYPE (13): CENTER CITY - COMMERCIAL
AQCR (083): SOUTHERN INDIANA
DIFF. GMT: WEST 05 HOURS

UTM ZONE: 16
UTM NORTHING: 4290038
UTM EASTING: 639040
ELEVATION ABOVE GROUND: 030 FT.
ELEVATION ABOVE MSL: 0860 FT.

LOCATION: MADISON COUNTY
SITECODE: 152600001F01
AGENCY TYPE: STATE
LATITUDE: D. M. S. N
LONGITUDE: D. M. S. W
SUPPORTING AGENCY: INDIANA AIR POLLUTION CONTROL BOARD
COMMENTS:

COUNTY (2600): MADISON CO
SITE ADDR: ANDERSON
STATION TYPE (00):
AQCR (076): EAST CENTRAL INDIANA
DIFF. GMT: WEST 05 HOURS

UTM ZONE:
UTM NORTHING:
UTM EASTING:
ELEVATION ABOVE GROUND: 000 FT.
ELEVATION ABOVE MSL: 0000 FT.

LOCATION: MARION
SITECODE: 152620001F01
AGENCY TYPE: STATE
LATITUDE: 40 D. 33 M. 25 S. N
LONGITUDE: 085 D. 39 M. 20 S. W
SUPPORTING AGENCY: INDIANA AIR POLLUTION CONTROL BOARD
COMMENTS: SITE IS LOCATED IN CENTER OF CITY

COUNTY (1600): GRANT CO
SITE ADDR: CENTRAL FIRE STATION 4TH & BOOTH STS
STATION TYPE (13): CENTER CITY - COMMERCIAL
AQCR (076): EAST CENTRAL INDIANA
DIFF. GMT: WEST 05 HOURS

UTM ZONE: 16
UTM NORTHING: 4490227
UTM EASTING: 613828
ELEVATION ABOVE GROUND: 015 FT.
ELEVATION ABOVE MSL: 0815 FT.

LOCATION: MARION COUNTY
SITECODE: 152640001F01
AGENCY TYPE: STATE
LATITUDE: D. M. S. N
LONGITUDE: D. M. S. W
SUPPORTING AGENCY: INDIANA AIR POLLUTION CONTROL BOARD
COMMENTS:

COUNTY (2640): MARION CO
SITE ADDR: INDIANAPOLIS
STATION TYPE (00):
AQCR (080): METROPOLITAN INDIANAPOLIS
DIFF. GMT: WEST 05 HOURS

UTM ZONE:
UTM NORTHING:
UTM EASTING:
ELEVATION ABOVE GROUND: 000 FT.
ELEVATION ABOVE MSL: 0000 FT.

LOCATION: MICHIGAN CITY
SITECODE: 152740001F01
AGENCY TYPE: STATE
LATITUDE: 41 D. 42 M. 48 S. N
LONGITUDE: 086 D. 53 M. 43 S. W
SUPPORTING AGENCY: INDIANA AIR POLLUTION CONTROL BOARD
COMMENTS: SITE IS LOCATED 2 BLOCKS EAST OF MAIN DOWNTOWN AREA

COUNTY (2400): LA PORTE CO
SITE ADDR: CENTRAL SCHOOL EAST 8TH ST
STATION TYPE (13): CENTER CITY - COMMERCIAL
AQCR (082): SOUTH BEND-ELKHART-BENTON HARBOR
DIFF. GMT: WEST 06 HOURS

UTM ZONE: 16
UTM NORTHING: 4617736
UTM EASTING: 508713
ELEVATION ABOVE GROUND: 035 FT.
ELEVATION ABOVE MSL: 0650 FT.
OPERATED BY MICH CITY AIR POLLUTION CONTROL DIV A

LOCATION: MICHIGAN CITY
SITECODE: 152740002F01
AGENCY TYPE: STATE
LATITUDE: 41 D. 43 M. 41 S. N
LONGITUDE: 086 D. 53 M. 08 S. W
SUPPORTING AGENCY: INDIANA AIR POLLUTION CONTROL BOARD
COMMENTS: SITE IS LOCATED NE OF CENTER OF CITY ABOUT 2 BLOCKS S OF LAKE MICHIGAN BY MICH CITY AIR POLLUTION CONTROL DIV AND O

COUNTY (2400): LA PORTE CO
SITE ADDR: MULLEN SCHOOL 100 MANNY COURT
STATION TYPE (11): CENTER CITY - INDUSTRIAL
AQCR (082): SOUTH BEND-ELKHART-BENTON HARBOR
DIFF. GMT: WEST 06 HOURS

UTM ZONE: 16
UTM NORTHING: 4617371
UTM EASTING: 509519
ELEVATION ABOVE GROUND: 030 FT.
ELEVATION ABOVE MSL: 0650 FT.

LOCATION: MICHIGAN CITY
SITECODE: 152740002F02
AGENCY TYPE: STATE
LATITUDE: 41 D. 43 M. 41 S. N
LONGITUDE: 086 D. 53 M. 08 S. W
SUPPORTING AGENCY:
COMMENTS:

COUNTY (2400): LA PORTE CO
SITE ADDR:
STATION TYPE ( ):
AQCR (082): SOUTH BEND-ELKHART-BENTON HARBOR
DIFF. GMT:

UTM ZONE: 16
UTM NORTHING: 4617371
UTM EASTING: 509519
ELEVATION ABOVE GROUND: FT.
ELEVATION ABOVE MSL: FT.

LOCATION: MICHIGAN CITY
SITECODE: 152740003F01
AGENCY TYPE: STATE
LATITUDE: 41 D. 41 M. 35 S. N
LONGITUDE: 086 D. 53 M. 15 S. W
SUPPORTING AGENCY: INDIANA AIR POLLUTION CONTROL BOARD
COMMENTS: SITE IS LOC S OF CTR OF CITY OPER BY MICH CITY AIR POLLUTION CNTRL DIVISION AND DEPARTMENT OF HEALTH

COUNTY (2400): LA PORTE CO
SITE ADDR: EDGEWOOD SCHOOL BOYD CIRCLE
STATION TYPE (12): CENTER CITY - RESIDENTIAL
AQCR (082): SOUTH BEND-ELKHART-BENTON HARBOR
DIFF. GMT: WEST 06 HOURS

UTM ZONE: 16
UTM NORTHING: 4615485
UTM EASTING: 509362
ELEVATION ABOVE GROUND: 035 FT.
ELEVATION ABOVE MSL: 0650 FT.

LOCATION: MICHIGAN CITY
SITECODE: 152740003F02
AGENCY TYPE: STATE
LATITUDE: 41 D. 41 M. 35 S. N
LONGITUDE: 086 D. 53 M. 15 S. W
SUPPORTING AGENCY:
COMMENTS:

COUNTY (2400): LA PORTE CO
SITE ADDR:
STATION TYPE ( ):
AQCR (082): SOUTH BEND-ELKHART-BENTON HARBOR
DIFF. GMT:

UTM ZONE: 16
UTM NORTHING: 4615485
UTM EASTING: 509362
ELEVATION ABOVE GROUND: FT.
ELEVATION ABOVE MSL: FT.

LOCATION: MISHAWAKA
SITECODE: 152760001F01
AGENCY TYPE: STATE
LATITUDE: 41 D. 40 M. 45 S. N
LONGITUDE: 086 D. 06 M. 10 S. W
SUPPORTING AGENCY: INDIANA AIR POLLUTION CONTROL BOARD
COMMENTS: OPERATED BY ST JOSEPH COUNTY HEALTH DEPT AIR POLLUTION CONT DIV

COUNTY (3700): ST JOSEPH CO
SITE ADDR: PENN HIGH SCHOOL
STATION TYPE (31): RURAL - NEAR URBAN
AQCR (082): SOUTH BEND-ELKHART-BENTON HARBOR
DIFF. GMT: WEST 05 HOURS

UTM ZONE: 16
UTM NORTHING: 4614325
UTM EASTING: 574680
ELEVATION ABOVE GROUND: 023 FT.
ELEVATION ABOVE MSL: 0755 FT.

LOCATION: MISHAWAKA
SITECODE: 152760002F02
AGENCY TYPE: STATE
LATITUDE: 41 D. 39 M. 40 S. N
LONGITUDE: 086 D. 08 M. 20 S. W
SUPPORTING AGENCY: INDIANA AIR POLLUTION CONTROL BOARD
COMMENTS: AT EAST END OF INDUSTRIAL BELT OPERATED BY ST JOSEPH CTY HLTH DEP AIR POLLUTION CONTROL DIVISION

COUNTY (3700): ST JOSEPH CO
SITE ADDR: LAYNE NORTHERN
STATION TYPE (11): CENTER CITY - INDUSTRIAL
AQCR (082): SOUTH BEND-ELKHART-BENTON HARBOR
DIFF. GMT: WEST 05 HOURS

UTM ZONE: 16
UTM NORTHING: 4612291
UTM EASTING: 571655
ELEVATION ABOVE GROUND: 013 FT.
ELEVATION ABOVE MSL: 0736 FT.

LOCATION: MISHAWAKA
SITECODE: 152760003F01
AGENCY TYPE: STATE
LATITUDE: 41 D. 40 M. 55 S. N
LONGITUDE: 086 D. 09 M. 45 S. W
SUPPORTING AGENCY: INDIANA AIR POLLUTION CONTROL BOARD
COMMENTS: NORTH OF CITY CENTER OPERATED BY ST JOSEPH CTY HLTH DEPT AIR POLLUTION CONTROL DIVISION

COUNTY (3700): ST JOSEPH CO
SITE ADDR: NORTH SIDE SCHOOL
STATION TYPE (22): SUBURBAN - RESIDENTIAL
AQCR (082): SOUTH BEND-ELKHART-BENTON HARBOR
DIFF. GMT: WEST 05 HOURS

UTM ZONE: 16
UTM NORTHING: 4614584
UTM EASTING: 569736
ELEVATION ABOVE GROUND: 016 FT.
ELEVATION ABOVE MSL: 0756 FT.

LOCATION: MISHAWAKA
SITECODE: 152760004F01
AGENCY TYPE: STATE
LATITUDE: 41 D. 39 M. 50 S. N
LONGITUDE: 086 D. 12 M. 15 S. W
SUPPORTING AGENCY: INDIANA AIR POLLUTION CONTROL BOARD
COMMENTS: OPERATED BY ST JOSEPH CTY HEALTH DEPT AIR POLLUTION CONT DIV

COUNTY (3700): ST JOSEPH CO
SITE ADDR: MISHAWAKA UTILITIES 126 N CHURCH ST
STATION TYPE (13): CENTER CITY - COMMERCIAL
AQCR (082): SOUTH BEND-ELKHART-BENTON HARBOR
DIFF. GMT: WEST 05 HOURS

UTM ZONE: 16
UTM NORTHING: 4612768
UTM EASTING: 568347
ELEVATION ABOVE GROUND: 036 FT.
ELEVATION ABOVE MSL: 0715 FT.

LOCATION: MISHAWAKA
SITECODE: 152760005F01
AGENCY TYPE: STATE
LATITUDE: 41 D. 39 M. 40 S. N
LONGITUDE: 086 D. 10 M. 45 S. W
SUPPORTING AGENCY: INDIANA AIR POLLUTION CONTROL BOARD
COMMENTS: SITE IS LOCATED IN CENTER OF CITY

LOCATION: MONROE COUNTY
SITECODE: 152800001A03
AGENCY TYPE: EPA/ATMOS. SURV.
LATITUDE: 39 D. 18 M. 50 S. N
LONGITUDE: 086 D. 25 M. 00 S. W
SUPPORTING AGENCY: AIR POLL CONT SECT DIV SAN ENG IND ST BOARD OF HEALTH
COMMENTS:

COUNTY (2800): MONROE CO
SITE ADDR: POLLING CABIN RT 3 (MARTINSVILLE)
STATION TYPE (41): REMOTE
AQCR (083): SOUTHERN INDIANA
DIFF. GMT: WEST 05 HOURS

UTM ZONE: 16
UTM NORTHING: 4351558
UTM EASTING: 553290
ELEVATION ABOVE GROUND: 034 FT.
ELEVATION ABOVE MSL: 0330 FT.

LOCATION: MONROE CO IND
SITECODE: 152800002F01
AGENCY TYPE: STATE
LATITUDE: D. M. S. N
LONGITUDE: D. M. S. W
SUPPORTING AGENCY: INDIANA AP CONTROL BOARD
COMMENTS:

COUNTY (2800): MONROE CO
SITE ADDR: MORGAN-MONROE STATE FOREST
STATION TYPE ( ):
AQCR (083): SOUTHERN INDIANA
DIFF. GMT:

UTM ZONE:
UTM NORTHING:
UTM EASTING:
ELEVATION ABOVE GROUND: FT.
ELEVATION ABOVE MSL: FT.

LOCATION: MONROE COUNTY
SITECODE: 152800003F01
AGENCY TYPE: STATE
LATITUDE: D. M. S. N
LONGITUDE: D. M. S. W
SUPPORTING AGENCY: INDIANA AIR POLLUTION CONTROL BOARD
COMMENTS:

COUNTY (2800): MONROE CO
SITE ADDR: BLOOMINGTON
STATION TYPE (00):
AQCR (083): SOUTHERN INDIANA
DIFF. GMT: WEST 05 HOURS

UTM ZONE:
UTM NORTHING:
UTM EASTING:
ELEVATION ABOVE GROUND: 000 FT.
ELEVATION ABOVE MSL: 0000 FT.

LOCATION: MUNCIE
SITECODE: 152920001A01
AGENCY TYPE: EPA/ATMOS. SURV.
LATITUDE: D. M. S.
LONGITUDE: D. M. S.
SUPPORTING AGENCY: CITY OF MUNCIE
COMMENTS:

COUNTY (1100): DELAWARE CO
SITE ADDR: 213 EAST WASHINGTON STREET POLICE GARAGE
STATION TYPE (13): CENTER CITY - COMMERCIAL
AQCR (076): EAST CENTRAL INDIANA
DIFF. GMT:

UTM ZONE:
UTM NORTHING:
UTM EASTING:
ELEVATION ABOVE GROUND: 050 FT.
ELEVATION ABOVE MSL: 0040 FT.

LOCATION: NEW ALBANY
SITECODE: 152980001A01
AGENCY TYPE: EPA/ATMOS. SURV.
LATITUDE: D. M. S.
LONGITUDE: D. M. S.
SUPPORTING AGENCY:
COMMENTS:

COUNTY (1360): FLOYD CO
SITE ADDR: HAZELWOOD JUNIOR HIGH SCHOOL
STATION TYPE ( ):
AQCR (078): LOUISVILLE
DIFF. GMT:

UTM ZONE:
UTM NORTHING:
UTM EASTING:
ELEVATION ABOVE GROUND: FT.
ELEVATION ABOVE MSL: FT.

LOCATION: NEW ALBANY
SITECODE: 152980002A01
AGENCY TYPE: EPA/ATMOS. SURV.
LATITUDE: D. M. S.
LONGITUDE: D. M. S.
SUPPORTING AGENCY: NEW ALBANY ' FLOYD COUNTY HEALTH DEPARTMENT
COMMENTS:

COUNTY (1360): FLOYD CO
SITE ADDR: CITY*COUNTY BUILDING
STATION TYPE ( ):
AQCR (078): LOUISVILLE
DIFF. GMT:

UTM ZONE:
UTM NORTHING:
UTM EASTING:
ELEVATION ABOVE GROUND: 50 FT.
ELEVATION ABOVE MSL: FT.

LOCATION: PARKE COUNTY
SITECODE: 153260001A03
AGENCY TYPE: EPA/ATMOS. SURV.
LATITUDE: 39 D. 53 M. 10 S. N
LONGITUDE: 087 D. 12 M. 13 S. W
SUPPORTING AGENCY: STATE DEPARTMENT OF CONSERVATION
COMMENTS:

COUNTY (3260): PARKE CO
SITE ADDR: TURKEY RUN STATE PARK
STATION TYPE (41): REMOTE
AQCR (084): WABASH VALLEY
DIFF. GMT: WEST 05 HOURS

UTM ZONE: 16
UTM NORTHING: 4414922
UTM EASTING: 482591
ELEVATION ABOVE GROUND: 004 FT.
ELEVATION ABOVE MSL: 0640 FT.

LOCATION: PARKE CO IND
SITECODE: 153260001F01
AGENCY TYPE: STATE
LATITUDE: D. M. S. N
LONGITUDE: D. M. S. W
SUPPORTING AGENCY: INDIANA AP CONTROL BOARD
COMMENTS:

COUNTY (3260): PARKE CO
SITE ADDR: TURKEY RUN STATE PARK
STATION TYPE (41): REMOTE
AQCR (084): WABASH VALLEY
DIFF. GMT: WEST 05 HOURS

UTM ZONE:
UTM NORTHING:
UTM EASTING:
ELEVATION ABOVE GROUND: 000 FT.
ELEVATION ABOVE MSL: 0000 FT.

LOCATION: PETERSBURG
SITECODE: 153320001F02
AGENCY TYPE: STATE
LATITUDE: 38 D. 29 M. 25 S. N
LONGITUDE: 087 D. 16 M. 45 S. W
SUPPORTING AGENCY: INDIANA AIR POLLUTION CONTROL BOARD
COMMENTS:

COUNTY (3340): PIKE CO
SITE ADDR: COURT HOUSE MAIN ST
STATION TYPE (13): CENTER CITY - COMMERCIAL
AQCR (077): EVANSVILLE-OWENSBORO-HENDERSON
DIFF. GMT: WEST 06 HOURS

UTM ZONE: 16
UTM NORTHING: 4259731
UTM EASTING: 475653
ELEVATION ABOVE GROUND: 040 FT.
ELEVATION ABOVE MSL: 0490 FT.

INDIANA

LOCATION: PORTAGE
SITECODE: 153400001A01
AGENCY TYPE: EPA/ATMOS. SURV.
LATITUDE: D. M. S.
LONGITUDE: D. M. S.
SUPPORTING AGENCY:
COMMENTS:
COUNTY (3420): PORTER CO
SITE ADDR: NO SITE ADDRESS
STATION TYPE ( ):
AQCR (067): METROPOLITAN CHICAGO
DIFF. GMT:
UTM ZONE:
UTM NORTHING:
UTM EASTING:
ELEVATION ABOVE GROUND: FT.
ELEVATION ABOVE MSL: FT.

LOCATION: PORTER COUNTY
SITECODE: 153420001A03
AGENCY TYPE: EPA/ATMOS. SURV.
LATITUDE: D. M. S.
LONGITUDE: D. M. S.
SUPPORTING AGENCY:
COMMENTS:
COUNTY (3420): PORTER CO
SITE ADDR: BEVERLY LBR + SUPPLY CORP BROADWAY
STATION TYPE ( ):
AQCR (067): METROPOLITAN CHICAGO
DIFF. GMT:
UTM ZONE:
UTM NORTHING:
UTM EASTING:
ELEVATION ABOVE GROUND: 15 FT.
ELEVATION ABOVE MSL: 650 FT.

LOCATION: PORTER COUNTY
SITECODE: 153420002A01
AGENCY TYPE: EPA/ATMOS. SURV.
LATITUDE: D. M. S.
LONGITUDE: D. M. S.
SUPPORTING AGENCY: INDIANAPOLIS STATE POLICE
COMMENTS:
COUNTY (3420): PORTER CO
SITE ADDR: IND STATE POLICE POST-1 (CHESTERTON)
STATION TYPE ( ):
AQCR (067): METROPOLITAN CHICAGO
DIFF. GMT:
UTM ZONE:
UTM NORTHING:
UTM EASTING:
ELEVATION ABOVE GROUND: 20 FT.
ELEVATION ABOVE MSL: 812 FT.

LOCATION: PORTER COUNTY
SITECODE: 153420003A01
AGENCY TYPE: EPA/ATMOS. SURV.
LATITUDE: D. M. S.
LONGITUDE: D. M. S.
SUPPORTING AGENCY:
COMMENTS:
COUNTY (3420): PORTER CO
SITE ADDR: DUNES STATE PARK (CHESTERTON)
STATION TYPE ( ):
AQCR (067): METROPOLITAN CHICAGO
DIFF. GMT:
UTM ZONE:
UTM NORTHING:
UTM EASTING:
ELEVATION ABOVE GROUND: FT.
ELEVATION ABOVE MSL: FT.

LOCATION: PORTER COUNTY
SITECODE: 153420004A03
AGENCY TYPE: EPA/ATMOS. SURV.
LATITUDE: D. M. S.
LONGITUDE: D. M. S.
SUPPORTING AGENCY:
COMMENTS:
COUNTY (3420): PORTER CO
SITE ADDR: PUMP STATION HILLCREST ROAD
STATION TYPE ( ):
AQCR (067): METROPOLITAN CHICAGO
DIFF. GMT:
UTM ZONE:
UTM NORTHING:
UTM EASTING:
ELEVATION ABOVE GROUND: 10 FT.
ELEVATION ABOVE MSL: 620 FT.

LOCATION: PORTER COUNTY
SITECODE: 153420005F02
AGENCY TYPE: STATE
LATITUDE: 41 D. 40 M. 00 S. N
LONGITUDE: 087 D. 02 M. 30 S. W
SUPPORTING AGENCY: INDIANA AIR POLLUTION CONTROL BOARD
COMMENTS: SITE LOCATED IN SUBURBAN AREA WEST OF MICHIGAN CITY IND OPERATED BY PORTER CO HEALTH DEPT
COUNTY (3420): PORTER CO
SITE ADDR: BEVERLY SHORES SCHOOL BEVERLY SHORES
STATION TYPE (22): SUBURBAN - RESIDENTIAL
AQCR (067): METROPOLITAN CHICAGO
DIFF. GMT: WEST 06 HOURS
UTM ZONE: 16
UTM NORTHING: 4612550
UTM EASTING: 497225
ELEVATION ABOVE GROUND: 026 FT.
ELEVATION ABOVE MSL: 0000 FT.

LOCATION: PORTER COUNTY
SITECODE: 153420006F02
AGENCY TYPE: STATE
LATITUDE: 41 D. 37 M. 00 S. N
LONGITUDE: 087 D. 08 M. 30 S. W
SUPPORTING AGENCY: INDIANA AIR POLLUTION CONTROL BOARD
COMMENTS: SITE LOCATED IN SUBURBAN AREA EAST OF INDUSTRIAL COMPLEX OPERATED BY PORTER CO HEALTH DEPT
COUNTY (3420): PORTER CO
SITE ADDR: DUNE ACRES PUMPING STATION
STATION TYPE (22): SUBURBAN - RESIDENTIAL
AQCR (067): METROPOLITAN CHICAGO
DIFF. GMT: WEST 06 HOURS
UTM ZONE: 16
UTM NORTHING: 4607207
UTM EASTING: 498891
ELEVATION ABOVE GROUND: 014 FT.
ELEVATION ABOVE MSL: 0000 FT.

LOCATION: PORTER COUNTY
SITECODE: 153420007F02
AGENCY TYPE: STATE
LATITUDE: 41 D. 41 M. 00 S. N
LONGITUDE: 087 D. 13 M. 00 S. W
SUPPORTING AGENCY: INDIANA AIR POLLUTION CONTROL BOARD
COMMENTS: SITE LOCATED IN SUBURBAN AREA WEST OF INDUSTRIAL COMPLEX OPERATED BY PORTER CO HEALTH DEPT
COUNTY (3420): PORTER CO
SITE ADDR: OGDEN DUNES MAINTENANCE BLDG OGDEN DUNES
STATION TYPE (22): SUBURBAN - RESIDENTIAL
AQCR (067): METROPOLITAN CHICAGO
DIFF. GMT: WEST 06 HOURS
UTM ZONE: 16
UTM NORTHING: 4621825
UTM EASTING: 491386
ELEVATION ABOVE GROUND: 014 FT.
ELEVATION ABOVE MSL: 0000 FT.

LOCATION: PORTER COUNTY
SITECODE: 153420008F02
AGENCY TYPE: STATE
LATITUDE: 41 D. 19 M. 00 S. N
LONGITUDE: 087 D. 05 M. 00 S. W
SUPPORTING AGENCY: INDIANA AIR POLLUTION CONTROL BOARD
COMMENTS: SITE IS LOCATED IN FARMING AREA 4 MILES S E OF VALPARAISO OPERATED BY PORTER CO HEALTH DEPT
COUNTY (3420): PORTER CO
SITE ADDR: MORGAN TOWNSHIP SCHOOL MORGAN
STATION TYPE (32): RURAL - AGRICULTURAL
AQCR (067): METROPOLITAN CHICAGO
DIFF. GMT: WEST 06 HOURS
UTM ZONE: 16
UTM NORTHING: 4573698
UTM EASTING: 493325
ELEVATION ABOVE GROUND: 014 FT.
ELEVATION ABOVE MSL: 0000 FT.

LOCATION: PORTER COUNTY
SITECODE: 153420009F02
AGENCY TYPE: STATE
LATITUDE: 41 D. 31 M. 00 S. N
LONGITUDE: 087 D. 11 M. 00 S. W
SUPPORTING AGENCY: INDIANA AIR POLLUTION CONTROL BOARD
COMMENTS: SITE LOCATED IN SUBURBAN AREA ABOUT 5 MILES S OF INDUSTRIAL COMPLEX OPERATED BY PORTER CO HEALTH DEPT
COUNTY (3420): PORTER CO
SITE ADDR: SOUTH HAVEN SCHOOL SOUTH HAVEN
STATION TYPE (22): SUBURBAN - RESIDENTIAL
AQCR (067): METROPOLITAN CHICAGO
DIFF. GMT: WEST 06 HOURS
UTM ZONE: 16
UTM NORTHING: 4595913
UTM EASTING: 484733
ELEVATION ABOVE GROUND: 015 FT.
ELEVATION ABOVE MSL: 0000 FT.

LOCATION: PORTER COUNTY
SITECODE: 153420010F02
AGENCY TYPE: STATE
LATITUDE: 41 D. 17 M. 00 S. N
LONGITUDE: 087 D. 12 M. 00 S. W
SUPPORTING AGENCY: INDIANA AIR POLLUTION CONTROL BOARD
COMMENTS: SITE LOCATED IN SMALL RURAL TOWN ABOUT 15 MILES S W OF VALPARAISO OPERATED BY PORTER CO HEALTH DEPT
COUNTY (3420): PORTER CO
SITE ADDR: HEBRAN FIRE STATION HERRON
STATION TYPE (32): RURAL - AGRICULTURAL
AQCR (067): METROPOLITAN CHICAGO
DIFF. GMT: WEST 06 HOURS
UTM ZONE: 16
UTM NORTHING: 4570013
UTM EASTING: 483251
ELEVATION ABOVE GROUND: 025 FT.
ELEVATION ABOVE MSL: 0000 FT.

LOCATION: RICHMOND
SITECODE: 153580001F01
AGENCY TYPE: STATE
LATITUDE: 39 D. 49 M. 50 S. N
LONGITUDE: 084 D. 54 M. 40 S. W
SUPPORTING AGENCY: INDIANA AIR POLLUTION CONTROL BOARD
COMMENTS: SITE IS LOCATED IN CENTER OF CITY
COUNTY (4440): WAYNE CO
SITE ADDR: CITY HALL BUILDING
STATION TYPE (13): CENTER CITY - COMMERCIAL
AQCR (076): EAST CENTRAL INDIANA
DIFF. GMT: WEST 05 HOURS
UTM ZONE: 16
UTM NORTHING: 4410824
UTM EASTING: 678759
ELEVATION ABOVE GROUND: 040 FT.
ELEVATION ABOVE MSL: 1090 FT.

LOCATION: RICHMOND
SITECODE: 153580002F01
AGENCY TYPE: STATE
LATITUDE: D. M. S.
LONGITUDE: D. M. S.
SUPPORTING AGENCY: INDIANA STATE BOARD OF HEALTH AIR POLLUTION CONTROL DIVISION
COMMENTS:
COUNTY (4440): WAYNE CO
SITE ADDR: FIRE STATION 8TH AND "A" STS
STATION TYPE (23): SUBURBAN - COMMERICAL
AQCR (076): EAST CENTRAL INDIANA
DIFF. GMT: WEST 05 HOURS
UTM ZONE:
UTM NORTHING:
UTM EASTING:
ELEVATION ABOVE GROUND: 025 FT.
ELEVATION ABOVE MSL: FT.

```
LOCATION: RICHMOND                  COUNTY (4660): WAYNE CO                                  UTM ZONE:
SITECODE: 153580003101              SITE ADDR: GLEN MILLER PARK                              UTM NORTHING:
AGENCY TYPE: STATE                  STATION TYPE (22): SUBURBAN - RESIDENTIAL                UTM EASTING:
LATITUDE:    D.    M.    S.         AQCR (076): EAST CENTRAL INDIANA                         ELEVATION ABOVE GROUND: 015 FT.
LONGITUDE:    D.    M.    S.        DIFF. GMT: WEST 05 HOURS                                 ELEVATION ABOVE MSL:      FT.
SUPPORTING AGENCY: INDIANA STATE BOARD OF HEALTH AIR POLLUTION CONTROL DIVISION
COMMENTS:

LOCATION: RICHMOND                  COUNTY (4660): WAYNE CO                                  UTM ZONE:
SITECODE: 153580006F01              SITE ADDR: WWVR RADIO STATION                            UTM NORTHING:
AGENCY TYPE: STATE                  STATION TYPE (22): SUBURBAN - RESIDENTIAL                UTM EASTING:
LATITUDE:    D.    M.    S.         AQCR (076): EAST CENTRAL INDIANA                         ELEVATION ABOVE GROUND: 015 FT.
LONGITUDE:    D.    M.    S.        DIFF. GMT: WEST 05 HOURS                                 ELEVATION ABOVE MSL:      FT.
SUPPORTING AGENCY: INDIANA STATE BOARD OF HEALTH AIR POLLUTION CONTROL DIVISION
COMMENTS:

LOCATION: RICHMOND                  COUNTY (4660): WAYNE CO                                  UTM ZONE:
SITECODE: 153580005F01              SITE ADDR: FIRE STATION #6 NORTHWEST 5TH ST              UTM NORTHING:
AGENCY TYPE: STATE                  STATION TYPE (21): SUBURBAN - INDUSTRIAL                 UTM EASTING:
LATITUDE:    D.    M.    S.         AQCR (076): EAST CENTRAL INDIANA                         ELEVATION ABOVE GROUND: 015 FT.
LONGITUDE:    D.    M.    S.        DIFF. GMT: WEST 05 HOURS                                 ELEVATION ABOVE MSL:      FT.
SUPPORTING AGENCY: INDIANA STATE BOARD OF HEALTH AIR POLLUTION CONTROL DIVISION
COMMENTS:

LOCATION: ST JOSEPH COUNTY          COUNTY (3700): ST JOSEPH CO                              UTM ZONE:
SITECODE: 153700001F01              SITE ADDR: NESHAWAKA                                     UTM NORTHING:
AGENCY TYPE: STATE                  STATION TYPE (00):                                       UTM EASTING:
LATITUDE:    D.    M.    S. N       AQCR (082): SOUTH BEND-ELKHART-BENTON HARBOR             ELEVATION ABOVE GROUND: 000 FT.
LONGITUDE:    D.    M.    S. W      DIFF. GMT: WEST 05 HOURS                                 ELEVATION ABOVE MSL: 0000 FT.
SUPPORTING AGENCY: INDIANA AIR POLLUTION CONTROL BOARD
COMMENTS:

LOCATION: ST JOSEPH COUNTY          COUNTY (3700): ST JOSEPH CO                              UTM ZONE:
SITECODE: 153700002F01              SITE ADDR: SOUTH BEND                                    UTM NORTHING:
AGENCY TYPE: STATE                  STATION TYPE (00):                                       UTM EASTING:
LATITUDE:    D.    M.    S. N       AQCR (082): SOUTH BEND-ELKHART-BENTON HARBOR             ELEVATION ABOVE GROUND: 000 FT.
LONGITUDE:    D.    M.    S. W      DIFF. GMT: WEST 05 HOURS                                 ELEVATION ABOVE MSL: 0000 FT.
SUPPORTING AGENCY: INDIANA AIR POLLUTION CONTROL BOARD
COMMENTS:

LOCATION: ST JOSEPH COUNTY          COUNTY (3700): ST JOSEPH CO                              UTM ZONE: 15
SITECODE: 153700003F03              SITE ADDR: WYATT                                         UTM NORTHING: 4597169
AGENCY TYPE: STATE                  STATION TYPE (35): RURAL - UNQUALIFIED                   UTM EASTING:   573687
LATITUDE: 41 D. 31 M. 30 S. N       AQCR (082): SOUTH BEND-ELKHART-BENTON HARBOR             ELEVATION ABOVE GROUND: 016 FT.
LONGITUDE: 086 D. 09 M. 10 S. W     DIFF. GMT: WEST 05 HOURS                                 ELEVATION ABOVE MSL: 0867 FT.
SUPPORTING AGENCY: INDIANA AIR POLLUTION CONTROL BOARD
COMMENTS: COMMUNITY OF WYATT OPERATED BY ST JOSEPH COUNTY HEALTH DEPT AIR  POLLUTION CONTROL DIVISION

LOCATION: ST JOSEPH COUNTY          COUNTY (3700): ST JOSEPH CO                              UTM ZONE: 16
SITECODE: 153700004F03              SITE ADDR: WALKERTON                                     UTM NORTHING: 4590476
AGENCY TYPE: STATE                  STATION TYPE (35): RURAL - UNQUALIFIED                   UTM EASTING:   543262
LATITUDE: 41 D. 29 M. 30 S. N       AQCR (082): SOUTH BEND-ELKHART-BENTON HARBOR             ELEVATION ABOVE GROUND: 012 FT.
LONGITUDE: 086 D. 28 M. 55 S. W     DIFF. GMT: WEST 05 HOURS                                 ELEVATION ABOVE MSL: 0737 FT.
SUPPORTING AGENCY: INDIANA AIR POLLUTION CONTROL BOARD
COMMENTS: SITE IS IN RURAL COMMUNITY OPERATED BY ST JOSEPH CTY HEALTH DPT AIRPOLLUTION CONTROL DIVISION

LOCATION: ST JOSEPH COUNTY          COUNTY (3700): ST JOSEPH CO                              UTM ZONE: 16
SITECODE: 153700005F03              SITE ADDR: ELMEL GOLF COURSE ELMEL                       UTM NORTHING: 4620753
AGENCY TYPE: STATE                  STATION TYPE (35): RURAL - UNQUALIFIED                   UTM EASTING:   551397
LATITUDE: 41 D. 44 M. 20 S. N       AQCR (082): SOUTH BEND-ELKHART-BENTON HARBOR             ELEVATION ABOVE GROUND: 016 FT.
LONGITUDE: 086 D. 22 M. 55 S. W     DIFF. GMT: WEST 05 HOURS                                 ELEVATION ABOVE MSL: 0931 FT.
SUPPORTING AGENCY: INDIANA AIR POLLUTION CONTROL BOARD
COMMENTS: SITE IS NORTH AND WEST OPERATED BY ST JOSEPH COUNTY HEALTH DEPT AIRPOLLUTION CONTROL DIVISION

LOCATION: SOUTH BEND                COUNTY (3700): ST JOSEPH CO                              UTM ZONE:
SITECODE: 153880001A01              SITE ADDR: PICK OLIVER HOTEL WASH + MAIN STREET          UTM NORTHING:
AGENCY TYPE: EPA/ATMOS. SURV.       STATION TYPE (  ):                                       UTM EASTING:
LATITUDE:    D.    M.    S.         AQCR (082): SOUTH BEND-ELKHART-BENTON HARBOR             ELEVATION ABOVE GROUND:  00 FT.
LONGITUDE:    D.    M.    S.        DIFF. GMT:                                               ELEVATION ABOVE MSL:  658 FT.
SUPPORTING AGENCY: CITY DEPARTMENT OF ENGINEERING
COMMENTS:

LOCATION: SOUTH BEND                COUNTY (3700): ST JOSEPH CO                              UTM ZONE: 16
SITECODE: 153880002A01              SITE ADDR: 122 WEST WAYNE                                UTM NORTHING: 4613693
AGENCY TYPE: EPA/ATMOS. SURV.       STATION TYPE (13): CENTER CITY - COMMERCIAL              UTM EASTING:   562362
LATITUDE: 41 D. 40 M. 29 S. N       AQCR (082): SOUTH BEND-ELKHART-BENTON HARBOR             ELEVATION ABOVE GROUND: 030 FT.
LONGITUDE: 086 D. 15 M. 03 S. W     DIFF. GMT: WEST 05 HOURS                                 ELEVATION ABOVE MSL: 0760 FT.
SUPPORTING AGENCY: ST JOSEPH COUNTY HEALTH DEPARTMENT AIR POL CONTROL DIVISION
COMMENTS:

LOCATION: SOUTH BEND                COUNTY (3700): ST JOSEPH CO                              UTM ZONE: 16
SITECODE: 153880003F01              SITE ADDR: UNIV OF NOTRE DAME ENGINEERING BLDG           UTM NORTHING: 4616218
AGENCY TYPE: STATE                  STATION TYPE (22): SUBURBAN - RESIDENTIAL                UTM EASTING:   563103
LATITUDE: 41 D. 41 M. 50 S. N       AQCR (082): SOUTH BEND-ELKHART-BENTON HARBOR             ELEVATION ABOVE GROUND: 031 FT.
LONGITUDE: 086 D. 14 M. 30 S. W     DIFF. GMT: WEST 05 HOURS                                 ELEVATION ABOVE MSL: 0769 FT.
SUPPORTING AGENCY: INDIANA AIR POLLUTION CONTROL BOARD
COMMENTS: SITE IS NORTH OF MAJOR OPERATED BY ST JOSEPH CTY HLTH DEPT AIR POLCONTROL DIVISION

LOCATION: SOUTH BEND                COUNTY (3700): ST JOSEPH CO                              UTM ZONE: 16
SITECODE: 153880004F01              SITE ADDR: LASALLE HIGH SCHOOL                           UTM NORTHING: 4615887
AGENCY TYPE: STATE                  STATION TYPE (22): SUBURBAN - RESIDENTIAL                UTM EASTING:   563446
LATITUDE: 41 D. 41 M. 40 S. N       AQCR (082): SOUTH BEND-ELKHART-BENTON HARBOR             ELEVATION ABOVE GROUND: 014 FT.
LONGITUDE: 086 D. 16 M. 25 S. W     DIFF. GMT: WEST 05 HOURS                                 ELEVATION ABOVE MSL: 0749 FT.
SUPPORTING AGENCY: INDIANA AIR POLLUTION CONTROL BOARD
COMMENTS: SITE IS OPERATED BY ST JOSEPH COUNTY HLTH DEPT AIR POLLUTION CONTRODIVISION

LOCATION: SOUTH BEND                COUNTY (3700): ST JOSEPH CO                              UTM ZONE: 16
SITECODE: 153880005F02              SITE ADDR: SOUTH PUMP ON FELLOWS ST                      UTM NORTHING: 4609586
AGENCY TYPE: STATE                  STATION TYPE (21): SUBURBAN - INDUSTRIAL                 UTM EASTING:   562698
LATITUDE: 41 D. 38 M. 15 S. N       AQCR (082): SOUTH BEND-ELKHART-BENTON HARBOR             ELEVATION ABOVE GROUND: 016 FT.
LONGITUDE: 086 D. 14 M. 50 S. W     DIFF. GMT: WEST 05 HOURS                                 ELEVATION ABOVE MSL: 0751 FT.
SUPPORTING AGENCY: INDIANA AIR POLLUTION CONTROL BOARD
COMMENTS: SITE IS OPERATED BY ST JOSEPH CO HEALTH                    DEPT AIR POLLUTION CONTROL DIVISION
```

INDIANA

```
LOCATION: SOUTH BEND                COUNTY (3700): ST JOSEPH CO                                  UTM ZONE: 16
SITECODE: 153880006F02              SITE ADDR: MUNICIPAL SERVICE BUILDING                        UTM NORTHING: 4612972
AGENCY TYPE: STATE                  STATION TYPE (11): CENTER CITY - INDUSTRIAL                  UTM EASTING:  562090
LATITUDE: 41 D. 40 M. 05 S. N       AQCR (082): SOUTH BEND-ELKHART-BENTON HARBOR                 ELEVATION ABOVE GROUND: 014 FT.
LONGITUDE: 086 D. 15 M. 15 S. W     DIFF. GMT: WEST 05 HOURS                                     ELEVATION ABOVE MSL: 0742 FT.
SUPPORTING AGENCY: INDIANA AIR POLLUTION CONTROL BOARD
COMMENTS: SITE IS OPERATED BY ST JOSEPH COUNTY                          HEALTH DEPT AIR POLLUTION CONTROL DIVISION

LOCATION: SOUTH BEND                COUNTY (3700): ST JOSEPH CO                                  UTM ZONE: 16
SITECODE: 153880007F02              SITE ADDR: SOUTH BEND LIBRARY                                UTM NORTHING: 4614053
AGENCY TYPE: STATE                  STATION TYPE (13): CENTER CITY - COMMERCIAL                  UTM EASTING:  562311
LATITUDE: 41 D. 40 M. 40 S. N       AQCR (082): SOUTH BEND-ELKHART-BENTON HARBOR                 ELEVATION ABOVE GROUND: 022 FT.
LONGITUDE: 086 D. 15 M. 05 S. W     DIFF. GMT: WEST 05 HOURS                                     ELEVATION ABOVE MSL: 0734 FT.
SUPPORTING AGENCY: INDIANA AIR POLLUTION CONTROL BOARD
COMMENTS: OPERATED BY ST JOSEPH COUNTY HLT DEPT AIR POLLUTION CONT DIV

LOCATION: STEUBEN COUNTY            COUNTY (3980): STEUBEN CO                                    UTM ZONE: 16
SITECODE: 153980001F03              SITE ADDR: POKAGAN STATE PARK ANGOLA                         UTM NORTHING: 4619571
AGENCY TYPE: STATE                  STATION TYPE (41): REMOTE                                    UTM EASTING:  666386
LATITUDE: 41 D. 42 M. 45 S. N       AQCR (081): NORTHEAST INDIANA                                ELEVATION ABOVE GROUND: 039 FT.
LONGITUDE: 085 D. 00 M. 00 S. W     DIFF. GMT: WEST 05 HOURS                                     ELEVATION ABOVE MSL: 1368 FT.
SUPPORTING AGENCY: INDIANA AIR POLLUTION CONTROL BOARD
COMMENTS: SITE IS LOCATED NEXT TO THE STATE PARK SUPERINTENDENT'S HOME

LOCATION: TELL CITY                 COUNTY (3940): SPENCER CO                                    UTM ZONE:
SITECODE: 154060001A50              SITE ADDR: TELL CITY HIGH SCHOOL TELL + 12TH STREET          UTM NORTHING:
AGENCY TYPE: EPA/ATMOS. SURV.       STATION TYPE (  ):                                           UTM EASTING:
LATITUDE:    D.    M.    S.         AQCR (077): EVANSVILLE-OWENSBORO-HENDERSON                   ELEVATION ABOVE GROUND:     FT.
LONGITUDE:    D.    M.    S.        DIFF. GMT:                                                   ELEVATION ABOVE MSL:      FT.
SUPPORTING AGENCY: CITY HALL
COMMENTS:

LOCATION: TERRE HAUTE               COUNTY (4260): VIGO CO                                       UTM ZONE: 16
SITECODE: 154080001A01              SITE ADDR: FED BLDG SW 7TH & CHERRY ST                       UTM NORTHING: 4388434
AGENCY TYPE: EPA/ATMOS. SURV.       STATION TYPE (13): CENTER CITY - COMMERCIAL                  UTM EASTING:  464158
LATITUDE: 39 D. 28 M. 00 S. N       AQCR (084): WABASH VALLEY                                    ELEVATION ABOVE GROUND: 040 FT.
LONGITUDE: 087 D. 25 M. 00 S. W     DIFF. GMT: WEST 05 HOURS                                     ELEVATION ABOVE MSL: 0498 FT.
SUPPORTING AGENCY: CITY DEPARTMENT OF SMOKE SUPERVISION + INSPECTION
COMMENTS:

LOCATION: TERRE HAUTE IND           COUNTY (4260): VIGO CO                                       UTM ZONE: 16
SITECODE: 154080001G01              SITE ADDR: 7TH & CHERRY- FEDERAL BUILDING                    UTM NORTHING: 4386579
AGENCY TYPE: COUNTY                 STATION TYPE (  ):                                           UTM EASTING:  465583
LATITUDE: 39 D. 27 M.    S. N       AQCR (084): WABASH VALLEY                                    ELEVATION ABOVE GROUND:    0 FT.
LONGITUDE:  87 D. 24 M.    S. W     DIFF. GMT:                                                   ELEVATION ABOVE MSL:  560 FT.
SUPPORTING AGENCY: VIGO CO HEALTH DEPT
COMMENTS:

LOCATION: TERRE HAUTE IND           COUNTY (4260): VIGO CO                                       UTM ZONE: 16
SITECODE: 154080002G01              SITE ADDR: VIGO COUNTY SCHOOL CORP                           UTM NORTHING: 4377128
AGENCY TYPE: COUNTY                 STATION TYPE (  ):                                           UTM EASTING:  465638
LATITUDE: 39 D. 30 M.    S. N       AQCR (084): WABASH VALLEY                                    ELEVATION ABOVE GROUND:    1 FT.
LONGITUDE:  87 D. 24 M.    S. W     DIFF. GMT:                                                   ELEVATION ABOVE MSL:  519 FT.
SUPPORTING AGENCY: VIGO CO HEALTH DEPT
COMMENTS:

LOCATION: TERRE HAUTE IND           COUNTY (4260): VIGO CO                                       UTM ZONE: 16
SITECODE: 154080003G01              SITE ADDR: WABASH AVE & BROWN AVE                            UTM NORTHING: 4366567
AGENCY TYPE: COUNTY                 STATION TYPE (  ):                                           UTM EASTING:  468452
LATITUDE: 39 D. 27 M.    S. N       AQCR (084): WABASH VALLEY                                    ELEVATION ABOVE GROUND:    4 FT.
LONGITUDE:  87 D. 22 M.    S. W     DIFF. GMT:                                                   ELEVATION ABOVE MSL:  565 FT.
SUPPORTING AGENCY: VIGO CO HEALTH DEPT
COMMENTS:

LOCATION: TERRE HAUTE               COUNTY (4260): VIGO CO                                       UTM ZONE: 16
SITECODE: 154080004F01              SITE ADDR: HOUSING AUTHORITY 81 DREISER SQ                   UTM NORTHING: 4367344
AGENCY TYPE: STATE                  STATION TYPE (11): CENTER CITY - INDUSTRIAL                  UTM EASTING:  464868
LATITUDE: 39 D. 27 M. 15 S. N       AQCR (084): WABASH VALLEY                                    ELEVATION ABOVE GROUND: 015 FT.
LONGITUDE: 087 D. 24 M. 30 S. W     DIFF. GMT: WEST 05 HOURS                                     ELEVATION ABOVE MSL: 0533 FT.
SUPPORTING AGENCY: INDIANA AIR POLLUTION CONTROL BOARD
COMMENTS: OPERATED BY VIGO CO AIR POLLUTION CONTROL DIVISION            SITE LOCATED SLIGHT LY SOUTHWEST OF CENTER CITY

LOCATION: TERRE HAUTE IND           COUNTY (4260): VIGO CO                                       UTM ZONE: 16
SITECODE: 154080006G01              SITE ADDR: DREISER SQUARE                                    UTM NORTHING: 4366585
AGENCY TYPE: COUNTY                 STATION TYPE (  ):                                           UTM EASTING:  466149
LATITUDE: 39 D. 27 M.    S. N       AQCR (084): WABASH VALLEY                                    ELEVATION ABOVE GROUND:    1 FT.
LONGITUDE:  87 D. 25 M.    S. W     DIFF. GMT:                                                   ELEVATION ABOVE MSL:  513 FT.
SUPPORTING AGENCY: VIGO CO HEALTH DEPT
COMMENTS:

LOCATION: TERRE HAUTE IND           COUNTY (4260): VIGO CO                                       UTM ZONE: 16
SITECODE: 154080005G01              SITE ADDR: U S GOVERNMENT                                    UTM NORTHING: 4365729
AGENCY TYPE: COUNTY                 STATION TYPE (  ):                                           UTM EASTING:  465575
LATITUDE: 39 D. 26 M.    S. N       AQCR (084): WABASH VALLEY                                    ELEVATION ABOVE GROUND:    2 FT.
LONGITUDE:  87 D. 24 M.    S. W     DIFF. GMT:                                                   ELEVATION ABOVE MSL:  510 FT.
SUPPORTING AGENCY: VIGO CO HEALTH DEPT
COMMENTS:

LOCATION: TERRE HAUTE IND           COUNTY (4260): VIGO CO                                       UTM ZONE: 16
SITECODE: 154080006G01              SITE ADDR: KROGERS STORE INC                                 UTM NORTHING: 4370377
AGENCY TYPE: COUNTY                 STATION TYPE (  ):                                           UTM EASTING:  465599
LATITUDE: 39 D. 29 M.    S. N       AQCR (084): WABASH VALLEY                                    ELEVATION ABOVE GROUND:    1 FT.
LONGITUDE:  87 D. 24 M.    S. W     DIFF. GMT:                                                   ELEVATION ABOVE MSL:  519 FT.
SUPPORTING AGENCY: VIGO CO HEALTH DEPT
COMMENTS:

LOCATION: TERRE HOUTE               COUNTY (4260): VIGO CO                                       UTM ZONE: 16
SITECODE: 154080007F01              SITE ADDR: W TERRE HOUTE FIRE DEPT 300 W NATIONAL AV         UTM NORTHING: 4367832
AGENCY TYPE: STATE                  STATION TYPE (13): CENTER CITY - COMMERCIAL                  UTM EASTING:  461216
LATITUDE: 39 D. 27 M. 40 S. N       AQCR (084): WABASH VALLEY                                    ELEVATION ABOVE GROUND: 020 FT.
LONGITUDE: 087 D. 27 M. 03 S. W     DIFF. GMT: WEST 05 HOURS                                     ELEVATION ABOVE MSL: 0480 FT.
SUPPORTING AGENCY: INDIANA AIR POLLUTION CONTROL BOARD
COMMENTS: OPERATED BY VIGO CO AIR POLLUTION CONTROL DIVISION            SITE WEST OF CENTER CITY WEST OF COUNTY
```

```
LOCATION: TERRE HAUTE              COUNTY (4260): VIGO CO                                    UTM ZONE: 16
SITECODE: 154080009F01             SITE ADDR: ST MARY OF THE WOODS COLLEGE                   UTM NORTHING: 4379859
AGENCY TYPE: STATE                 STATION TYPE (32): RURAL - AGRICULTURAL                   UTM EASTING:   460631
LATITUDE: 39 D. 34 M. 10 S. N      AQCR (084): WABASH VALLEY                                 ELEVATION ABOVE GROUND: 000 FT.
LONGITUDE: 087 D. 27 M. 33 S. W    DIFF. GMT: WEST 05 HOURS                                  ELEVATION ABOVE MSL: 0570 FT.
SUPPORTING AGENCY: INDIANA AIR POLLUTION CONTROL BOARD
COMMENTS: OPERATED BY VIGO CO AIR POLLUTION CONTROL DIVISION          SITE NORTHWEST COUNTY COLLEGE LOCATED NEAR SITE

LOCATION: TERRE HAUTE              COUNTY (4260): VIGO CO                                    UTM ZONE: 16
SITECODE: 154090009F01             SITE ADDR: FEDERAL POST OFFICE 30 N 7TH ST                UTM NORTHING: 4368458
AGENCY TYPE: STATE                 STATION TYPE (13): CENTER CITY - COMMERCIAL               UTM EASTING:   465663
LATITUDE: 39 D. 29 M. 01 S. N      AQCR (084): WABASH VALLEY                                 ELEVATION ABOVE GROUND: 055 FT.
LONGITUDE: 087 D. 23 M. 57 S. W    DIFF. GMT: WEST 05 HOURS                                  ELEVATION ABOVE MSL: 0540 FT.
SUPPORTING AGENCY: INDIANA AIR POLLUTION CONTROL BOARD
COMMENTS: OPERATED BY VIGO CO AIR POLLUTION CONTROL DIV

LOCATION: TERRE HAUTE              COUNTY (4260): VIGO CO                                    UTM ZONE: 16
SITECODE: 154080013F01             SITE ADDR: TERRE HAUTE SCHOOL 2121 BOSTON AVE             UTM NORTHING: 4369332
AGENCY TYPE: STATE                 STATION TYPE (22): SUBURBAN - RESIDENTIAL                 UTM EASTING:   466996
LATITUDE: 39 D. 44 M. 23 S. N      AQCR (084): WABASH VALLEY                                 ELEVATION ABOVE GROUND: 022 FT.
LONGITUDE: 087 D. 23 M. 39 S. W    DIFF. GMT: WEST 05 HOURS                                  ELEVATION ABOVE MSL: 0522 FT.
SUPPORTING AGENCY: INDIANA AIR POLLUTION CONTROL BOARD
COMMENTS: OPERATED BY VIGO CO AIR POLLUTION CONTROL DIV

LOCATION: TERRE HAUTE              COUNTY (4260): VIGO CO                                    UTM ZONE: 16
SITECODE: 154080011F01             SITE ADDR: FEDERAL POST OFFICE 1715 S 8TH ST              UTM NORTHING: 4366998
AGENCY TYPE: STATE                 STATION TYPE (12): CENTER CITY - RESIDENTIAL              UTM EASTING:   466919
LATITUDE: 39 D. 26 M. 09 S. N      AQCR (084): WABASH VALLEY                                 ELEVATION ABOVE GROUND: 028 FT.
LONGITUDE: 087 D. 23 M. 08 S. W    DIFF. GMT: WEST 05 HOURS                                  ELEVATION ABOVE MSL: 0529 FT.
SUPPORTING AGENCY: INDIANA AIR POLLUTION CONTROL BOARD
COMMENTS: OPERATED BY VIGO CO AIR POLLUTION CONTROL DIV

LOCATION: TERRE HAUTE              COUNTY (4260): VIGO CO                                    UTM ZONE: 16
SITECODE: 154080012F01             SITE ADDR: TERRE HAUTE FIRE DEPT 2674 E HULMAN ST         UTM NORTHING: 4365958
AGENCY TYPE: STATE                 STATION TYPE (22): SUBURBAN - RESIDENTIAL                 UTM EASTING:   467705
LATITUDE: 39 D. 26 M. 11 S. N      AQCR (084): WABASH VALLEY                                 ELEVATION ABOVE GROUND: 018 FT.
LONGITUDE: 087 D. 22 M. 31 S. W    DIFF. GMT: WEST 05 HOURS                                  ELEVATION ABOVE MSL: 0517 FT.
SUPPORTING AGENCY: INDIANA AIR POLLUTION CONTROL BOARD
COMMENTS: OPERATED BY VIGO CO AIR POLLUTION CONTROL DIV               SITE SOUTHWEST OF CENTER CITY

LOCATION: TERRE HAUTE              COUNTY (4260): VIGO CO                                    UTM ZONE: 16
SITECODE: 154080015F01             SITE ADDR: MEADOWS SCHOOL 55 S BROWN AVE                  UTM NORTHING: 4368380
AGENCY TYPE: STATE                 STATION TYPE (22): SUBURBAN - RESIDENTIAL                 UTM EASTING:   467837
LATITUDE: 39 D. 27 M. 49 S. N      AQCR (084): WABASH VALLEY                                 ELEVATION ABOVE GROUND: 022 FT.
LONGITUDE: 087 D. 22 M. 26 S. W    DIFF. GMT: WEST 05 HOURS                                  ELEVATION ABOVE MSL: 0520 FT.
SUPPORTING AGENCY: INDIANA AIR POLLUTION CONTROL BOARD
COMMENTS: OPERATED BY VIGO CO AIR POLLUTION CONTROL DIV

LOCATION: TIPPECANOE COUNTY        COUNTY (4100): TIPPECANOE CO                              UTM ZONE:
SITECODE: 154100001F01             SITE ADDR: LAFAYETTE                                      UTM NORTHING:
AGENCY TYPE: STATE                 STATION TYPE (00):                                        UTM EASTING:
LATITUDE:    D.    M.    S. N      AQCR (084): WABASH VALLEY                                 ELEVATION ABOVE GROUND: 000 FT.
LONGITUDE:    D.    M.    S. W     DIFF. GMT: WEST 05 HOURS                                  ELEVATION ABOVE MSL: 0000 FT.
SUPPORTING AGENCY: INDIANA AIR POLLUTION CONTROL BOARD
COMMENTS:

LOCATION: VALPARAISO IND           COUNTY (3420): PORTER CO                                  UTM ZONE:
SITECODE: 154200001F01             SITE ADDR: NO SITE ADDRESS                                UTM NORTHING:
AGENCY TYPE: STATE                 STATION TYPE (  ):                                        UTM EASTING:
LATITUDE:    D.    M.    S. N      AQCR (067): METROPOLITAN CHICAGO                          ELEVATION ABOVE GROUND:     FT.
LONGITUDE:    D.    M.    S. W     DIFF. GMT:                                                ELEVATION ABOVE MSL:     FT.
SUPPORTING AGENCY: INDIANA AP CONTROL BOARD
COMMENTS:

LOCATION: VALPARAISO               COUNTY (3420): PORTER CO                                  UTM ZONE: 16
SITECODE: 154200002F02             SITE ADDR: VALPARAISO WATER PUMPING STATION               UTM NORTHING: 4586651
AGENCY TYPE: STATE                 STATION TYPE (22): SUBURBAN - RESIDENTIAL                 UTM EASTING:   490253
LATITUDE: 41 D. 26 M. 00 S. N      AQCR (067): METROPOLITAN CHICAGO                          ELEVATION ABOVE GROUND: 000 FT.
LONGITUDE: 087 D. 07 M. 00 S. W    DIFF. GMT: WEST 06 HOURS                                  ELEVATION ABOVE MSL: 0000 FT.
SUPPORTING AGENCY: INDIANA AIR POLLUTION CONTROL BOARD
COMMENTS: SITE LOCATED IN SUBURBAN AREA N OF CITY OF VALPARAISO ABOUT 2 MI OPERATED BY PORTER CO HEALTH DEPT

LOCATION: VALPARAISO               COUNTY (3420): PORTER CO                                  UTM ZONE:
SITECODE: 154200003G01             SITE ADDR: PENNY PURDUE FARM                              UTM NORTHING:
AGENCY TYPE: COUNTY                STATION TYPE (32): RURAL - AGRICULTURAL                   UTM EASTING:
LATITUDE:    D.    M.    S.        AQCR (067): METROPOLITAN CHICAGO                          ELEVATION ABOVE GROUND: 007 FT.
LONGITUDE:    D.    M.    S.       DIFF. GMT: WEST 06 HOURS                                  ELEVATION ABOVE MSL:     FT.
SUPPORTING AGENCY: PORTER COUNTY BOARD OF COMMISSIONERS
COMMENTS: PENNY PURDUE FARM

LOCATION: VANDERBURGH COUNTY       COUNTY (4220): VANDERBURGH CO                             UTM ZONE:
SITECODE: 154220001F01             SITE ADDR: EVANSVILLE                                     UTM NORTHING:
AGENCY TYPE: STATE                 STATION TYPE (00):                                        UTM EASTING:
LATITUDE:    D.    M.    S. N      AQCR (077): EVANSVILLE-OWENSBORO-HENDERSON                ELEVATION ABOVE GROUND: 000 FT.
LONGITUDE:    D.    M.    S. W     DIFF. GMT: WEST 05 HOURS                                  ELEVATION ABOVE MSL: 0000 FT.
SUPPORTING AGENCY: INDIANA AIR POLLUTION CONTROL BOARD
COMMENTS:

LOCATION: VIGO COUNTY              COUNTY (4260): VIGO CO                                    UTM ZONE: 16
SITECODE: 154260001F01             SITE ADDR: SEELYVILLE FIRE DEPT SEELYVILLE                UTM NORTHING: 4372083
AGENCY TYPE: STATE                 STATION TYPE (22): SUBURBAN - RESIDENTIAL                 UTM EASTING:   477788
LATITUDE: 39 D. 30 M. 00 S. N      AQCR (084): WABASH VALLEY                                 ELEVATION ABOVE GROUND: 013 FT.
LONGITUDE: 087 D. 15 M. 30 S. W    DIFF. GMT: WEST 05 HOURS                                  ELEVATION ABOVE MSL: 0563 FT.
SUPPORTING AGENCY: INDIANA AIR POLLUTION CONTROL BOARD
COMMENTS: OPERATED BY VIGO CO AIR POLLUTION CONT DIV SITE E COUNTY

LOCATION: SEELYVILLE IND           COUNTY (4260): VIGO CO                                    UTM ZONE: 16
SITECODE: 154260001G01             SITE ADDR: VOLUNTEER FIRE DEPT                            UTM NORTHING: 4372105
AGENCY TYPE: COUNTY                STATION TYPE (  ):                                        UTM EASTING:   471340
LATITUDE: 39 D. 30 M.    S. N      AQCR (084): WABASH VALLEY                                 ELEVATION ABOVE GROUND:   1 FT.
LONGITUDE:  87 D. 20 M.    S. W    DIFF. GMT:                                                ELEVATION ABOVE MSL:  592 FT.
SUPPORTING AGENCY: VIGO CO HEALTH DEPT
COMMENTS:
```

INDIANA

```
LOCATION: ST MARY-OF-THE-WOODS      COUNTY (4260): VIGO CO                          UTM ZONE: 16
SITECODE: 154260002G01              SITE ADDR: ST MARY-OF-THE-WOODS COLLEGE         UTM NORTHING: 4372148
AGENCY TYPE: COUNTY                 STATION TYPE (  ):                              UTM EASTING:   461308
LATITUDE: 39 D. 30 M.    S. N       AQCR (084): WABASH VALLEY                       ELEVATION ABOVE GROUND:   2 FT.
LONGITUDE:  87 D. 27 M.    S. W     DIFF. GMT:                                      ELEVATION ABOVE MSL:  620 FT.
SUPPORTING AGENCY: VIGO CO HEALTH DEPT
COMMENTS:

LOCATION: RILEY IND                 COUNTY (4260): VIGO CO                          UTM ZONE: 16
SITECODE: 154260003G01              SITE ADDR: VIGO CO SCHOOL CORP                  UTM NORTHING: 4359142
AGENCY TYPE: COUNTY                 STATION TYPE (  ):                              UTM EASTING:   475598
LATITUDE: 39 D. 23 M.    S. N       AQCR (084): WABASH VALLEY                       ELEVATION ABOVE GROUND:   3 FT.
LONGITUDE:  87 D. 17 M.    S. W     DIFF. GMT:                                      ELEVATION ABOVE MSL:  600 FT.
SUPPORTING AGENCY: VIGO CO HEALTH DEPT
COMMENTS:

LOCATION: VIGO COUNTY               COUNTY (4260): VIGO CO                          UTM ZONE: 16
SITECODE: 154260004F01              SITE ADDR: PRAIRETON FIRE HOUSE PRAIRETON       UTM NORTHING: 4358189
AGENCY TYPE: STATE                  STATION TYPE (31): RURAL - NEAR URBAN           UTM EASTING:   459803
LATITUDE: 39 D. 22 M. 27 S. N       AQCR (084): WABASH VALLEY                       ELEVATION ABOVE GROUND: 018 FT.
LONGITUDE: 087 D. 28 M. 00 S. W     DIFF. GMT: WEST 05 HOURS                        ELEVATION ABOVE MSL: 0493 FT.
SUPPORTING AGENCY: INDIANA AIR POLLUTION CONTROL BOARD
COMMENTS: OPERATED BY VIGO CO AIR POLLUTION CONTROL DIV SW CO

LOCATION: VIGO COUNTY               COUNTY (4260): VIGO CO                          UTM ZONE: 16
SITECODE: 154260004G01              SITE ADDR: PRAIRIETON                           UTM NORTHING: 4357365
AGENCY TYPE: COUNTY                 STATION TYPE (00):                              UTM EASTING:   458364
LATITUDE: 39 D. 22 M.    S. N       AQCR (084): WABASH VALLEY                       ELEVATION ABOVE GROUND: 000 FT.
LONGITUDE:  87 D. 29 M.    S. W     DIFF. GMT: WEST 05 HOURS                        ELEVATION ABOVE MSL: 0000 FT.
SUPPORTING AGENCY: INDIANA AIR POLLUTION CONTROL BOARD
COMMENTS:

LOCATION: VIGO COUNTY               COUNTY (4260): VIGO CO                          UTM ZONE: 16
SITECODE: 154260005G01              SITE ADDR: FONTANET                             UTM NORTHING: 4379480
AGENCY TYPE: COUNTY                 STATION TYPE (00):                              UTM EASTING:   478525
LATITUDE: 39 D. 34 M.    S. N       AQCR (084): WABASH VALLEY                       ELEVATION ABOVE GROUND: 000 FT.
LONGITUDE:  87 D. 15 M.    S. W     DIFF. GMT: WEST 05 HOURS                        ELEVATION ABOVE MSL: 0000 FT.
SUPPORTING AGENCY: INDIANA AIR POLLUTION CONTROL BOARD
COMMENTS:

LOCATION: VINCENNES                 COUNTY (2260): KNOX CO                          UTM ZONE: 16
SITECODE: 154280001F01              SITE ADDR: CITY BUILDING 17 SOUTH 4TH ST        UTM NORTHING: 4282946
AGENCY TYPE: STATE                  STATION TYPE (13): CENTER CITY - COMMERCIAL     UTM EASTING:   453620
LATITUDE: 38 D. 41 M. 45 S. N       AQCR (084): WABASH VALLEY                       ELEVATION ABOVE GROUND: 020 FT.
LONGITUDE: 087 D. 32 M. 00 S. W     DIFF. GMT: WEST 05 HOURS                        ELEVATION ABOVE MSL: 0430 FT.
SUPPORTING AGENCY: INDIANA AIR POLLUTION CONTROL BOARD
COMMENTS: SITE IS LOCATED IN CENTER OF CITY

LOCATION: WASHINGTON                COUNTY (0980): DAVIESS CO                       UTM ZONE: 16
SITECODE: 154400001F01              SITE ADDR: EAGLE'S LODGE 21 NORTH EAST 5TH ST   UTM NORTHING: 4278511
AGENCY TYPE: STATE                  STATION TYPE (13): CENTER CITY - COMMERCIAL     UTM EASTING:   484895
LATITUDE: 38 D. 39 M. 25 S. N       AQCR (077): EVANSVILLE-OWENSBORO-HENDERSON      ELEVATION ABOVE GROUND: 035 FT.
LONGITUDE: 087 D. 10 M. 25 S. W     DIFF. GMT: WEST 05 HOURS                        ELEVATION ABOVE MSL: 0535 FT.
SUPPORTING AGENCY: INDIANA AIR POLLUTION CONTROL BOARD
COMMENTS: SITE IS LOCATED IN CENTER OF TOWN

LOCATION: WAYNE COUNTY              COUNTY (4440): WAYNE CO                         UTM ZONE:
SITECODE: 154440001F01              SITE ADDR: RICHMOND                             UTM NORTHING:
AGENCY TYPE: STATE                  STATION TYPE (00):                              UTM EASTING:
LATITUDE:    D.    M.    S. N       AQCR (076): EAST CENTRAL INDIANA                ELEVATION ABOVE GROUND: 000 FT.
LONGITUDE:    D.    M.    S. W     DIFF. GMT: WEST 05 HOURS                        ELEVATION ABOVE MSL: 0000 FT.
SUPPORTING AGENCY: INDIANA AIR POLLUTION CONTROL BOARD
COMMENTS:

LOCATION: W LAFAYETTE               COUNTY (4100): TIPPECANOE CO                    UTM ZONE:
SITECODE: 154480001A01              SITE ADDR: TOP OF NEW C E BLDG                  UTM NORTHING:
AGENCY TYPE: EPA/ATMOS. SURV.       STATION TYPE (  ):                              UTM EASTING:
LATITUDE:    D.    M.    S.         AQCR (084): WABASH VALLEY                       ELEVATION ABOVE GROUND:     FT.
LONGITUDE:    D.    M.    S.        DIFF. GMT:                                      ELEVATION ABOVE MSL:      FT.
SUPPORTING AGENCY:
COMMENTS:

LOCATION: W TERRE HAUTE IND         COUNTY (4260): VIGO CO                          UTM ZONE: 16
SITECODE: 154500001G01              SITE ADDR: VOLUNTEER FIRE DEPT                  UTM NORTHING: 4366599
AGENCY TYPE: COUNTY                 STATION TYPE (  ):                              UTM EASTING:   461280
LATITUDE: 39 D. 27 M.    S. N       AQCR (084): WABASH VALLEY                       ELEVATION ABOVE GROUND:   1 FT.
LONGITUDE:  87 D. 27 M.    S. W     DIFF. GMT:                                      ELEVATION ABOVE MSL:  482 FT.
SUPPORTING AGENCY: VIGO CO HEALTH DEPT
COMMENTS:

LOCATION: WHITING IND               COUNTY (2360): LAKE CO                          UTM ZONE:
SITECODE: 154540001F01              SITE ADDR: FIRE STATION                         UTM NORTHING:
AGENCY TYPE: STATE                  STATION TYPE (  ):                              UTM EASTING:
LATITUDE:    D.    M.    S. N       AQCR (067): METROPOLITAN CHICAGO                ELEVATION ABOVE GROUND:     FT.
LONGITUDE:    D.    M.    S. W     DIFF. GMT:                                      ELEVATION ABOVE MSL:      FT.
SUPPORTING AGENCY: INDIANA AP CONTROL BOARD
COMMENTS:

LOCATION: WHITING IND               COUNTY (2360): LAKE CO                          UTM ZONE:
SITECODE: 154540002F01              SITE ADDR: S SIDE SCHOOL                        UTM NORTHING:
AGENCY TYPE: STATE                  STATION TYPE (  ):                              UTM EASTING:
LATITUDE:    D.    M.    S. N       AQCR (067): METROPOLITAN CHICAGO                ELEVATION ABOVE GROUND:     FT.
LONGITUDE:    D.    M.    S. W     DIFF. GMT:                                      ELEVATION ABOVE MSL:      FT.
SUPPORTING AGENCY: INDIANA AP CONTROL BOARD
COMMENTS:

LOCATION: WHITING                   COUNTY (2360): LAKE CO                          UTM ZONE: 16
SITECODE: 154540003F01              SITE ADDR: WHITING FIRE STATION #1 SHRAG ST     UTM NORTHING: 4613280
AGENCY TYPE: STATE                  STATION TYPE (11): CENTER CITY - INDUSTRIAL     UTM EASTING:   459419
LATITUDE: 41 D. 40 M. 20 S. N       AQCR (067): METROPOLITAN CHICAGO                ELEVATION ABOVE GROUND: 025 FT.
LONGITUDE: 087 D. 29 M. 15 S. W     DIFF. GMT: WEST 06 HOURS                        ELEVATION ABOVE MSL: 0587 FT.
SUPPORTING AGENCY: INDIANA AIR POLLUTION CONTROL BOARD
COMMENTS: OPERATED LAKE COUNTY HEALTH DEPT
```

```
LOCATION: ADAIR COUNTY              COUNTY (0020): ADAIR CO                                  UTM ZONE:
SITECODE: 160020001F01              SITE ADDR: SECOND & MAIN STUART                          UTM NORTHING:
AGENCY TYPE: STATE                  STATION TYPE (00):                                       UTM EASTING:
LATITUDE:    D.    M.    S.         AQCR (093): SOUTHWEST IOWA                               ELEVATION ABOVE GROUND: 025 FT.
LONGITUDE:     D.    M.    S.       DIFF. GMT: WEST 06 HOURS                                 ELEVATION ABOVE MSL: 1230 FT.
SUPPORTING AGENCY: IOWA STATE DEPARTMENT HEALTH
COMMENTS:

LOCATION: ADAIR COUNTY              COUNTY (0020): ADAIR CO                                  UTM ZONE: 15
SITECODE: 160020002F01              SITE ADDR: 600 SE FOURTH GREENFIELD                      UTM NORTHING: 4573570
AGENCY TYPE: STATE                  STATION TYPE (00):                                       UTM EASTING:   378313
LATITUDE: 41 D. 18 M. 23 S. N       AQCR (093): SOUTHWEST IOWA                               ELEVATION ABOVE GROUND: 010 FT.
LONGITUDE: 094 D. 27 M. 13 S. W     DIFF. GMT: WEST 06 HOURS                                 ELEVATION ABOVE MSL: 1360 FT.
SUPPORTING AGENCY: IOWA STATE DEPARTMENT HEALTH
COMMENTS: GREENFIELD MUNICIPAL UTILIES

LOCATION: ADAIR COUNTY              COUNTY (0020): ADAIR CO                                  UTM ZONE:
SITECODE: 160020003F01              SITE ADDR: BRIDGEWATER                                   UTM NORTHING:
AGENCY TYPE: STATE                  STATION TYPE (00):                                       UTM EASTING:
LATITUDE:    D.    M.    S.         AQCR (093): SOUTHWEST IOWA                               ELEVATION ABOVE GROUND: 000 FT.
LONGITUDE:     D.    M.    S.       DIFF. GMT: WEST 06 HOURS                                 ELEVATION ABOVE MSL: 0000 FT.
SUPPORTING AGENCY: IOWA STATE DEPARTMENT HEALTH
COMMENTS:

LOCATION: ADAIR COUNTY              COUNTY (0020): ADAIR CO                                  UTM ZONE:
SITECODE: 160020004F01              SITE ADDR: ADAIR                                         UTM NORTHING:
AGENCY TYPE: STATE                  STATION TYPE (00):                                       UTM EASTING:
LATITUDE:    D.    M.    S.         AQCR (093): SOUTHWEST IOWA                               ELEVATION ABOVE GROUND: 030 FT.
LONGITUDE:     D.    M.    S.       DIFF. GMT: WEST 06 HOURS                                 ELEVATION ABOVE MSL: 0000 FT.
SUPPORTING AGENCY: IOWA STATE DEPARTMENT HEALTH
COMMENTS:

LOCATION: ADAMS COUNTY              COUNTY (0040): ADAMS CO                                  UTM ZONE:
SITECODE: 160040001F01              SITE ADDR: MUNICIPAL WATERWORKS PLT NODAWAY              UTM NORTHING:
AGENCY TYPE: STATE                  STATION TYPE (00):                                       UTM EASTING:
LATITUDE:    D.    M.    S.         AQCR (093): SOUTHWEST IOWA                               ELEVATION ABOVE GROUND: 039 FT.
LONGITUDE:     D.    M.    S.       DIFF. GMT: WEST 06 HOURS                                 ELEVATION ABOVE MSL: 1130 FT.
SUPPORTING AGENCY: IOWA STATE DEPARTMENT HEALTH
COMMENTS: UTILITY POLE

LOCATION: ADAMS COUNTY              COUNTY (0040): ADAMS CO                                  UTM ZONE:
SITECODE: 160040002F01              SITE ADDR: CORNING                                       UTM NORTHING:
AGENCY TYPE: STATE                  STATION TYPE (00):                                       UTM EASTING:
LATITUDE:    D.    M.    S.         AQCR (093): SOUTHWEST IOWA                               ELEVATION ABOVE GROUND: 000 FT.
LONGITUDE:     D.    M.    S.       DIFF. GMT: WEST 06 HOURS                                 ELEVATION ABOVE MSL: 0000 FT.
SUPPORTING AGENCY: IOWA STATE DEPARTMENT HEALTH
COMMENTS:

LOCATION: ALBIA                     COUNTY (2620): MONROE CO                                 UTM ZONE:
SITECODE: 160060001F01              SITE ADDR: CITY POOL NORTH 3RD ST & H AVE                UTM NORTHING:
AGENCY TYPE: STATE                  STATION TYPE (00):                                       UTM EASTING:
LATITUDE:    D.    M.    S.         AQCR (092): SOUTH CENTRAL IOWA                           ELEVATION ABOVE GROUND: 016 FT.
LONGITUDE:     D.    M.    S.       DIFF. GMT: WEST 06 HOURS                                 ELEVATION ABOVE MSL: 0000 FT.
SUPPORTING AGENCY: IOWA STATE DEPARTMENT HEALTH
COMMENTS:

LOCATION: ALGONA                    COUNTY (2220): KOSSUTH CO                                UTM ZONE:
SITECODE: 160080001F01              SITE ADDR: 600 N WOOSTER ST                              UTM NORTHING:
AGENCY TYPE: STATE                  STATION TYPE (00):                                       UTM EASTING:
LATITUDE:    D.    M.    S.         AQCR (089): NORTH CENTRAL IOWA                           ELEVATION ABOVE GROUND: 030 FT.
LONGITUDE:     D.    M.    S.       DIFF. GMT: WEST 06 HOURS                                 ELEVATION ABOVE MSL: 1210 FT.
SUPPORTING AGENCY: IOWA STATE DEPARTMENT HEALTH
COMMENTS: ELECTRIC POLE

LOCATION: ALLAMAKEE COUNTY          COUNTY (0100): ALLAMAKEE CO                              UTM ZONE:
SITECODE: 160100001F01              SITE ADDR: MAIN ST NEW ALBIN                             UTM NORTHING:
AGENCY TYPE: STATE                  STATION TYPE (00):                                       UTM EASTING:
LATITUDE:    D.    M.    S.         AQCR (088): NORTHEAST IOWA                               ELEVATION ABOVE GROUND: 025 FT.
LONGITUDE:     D.    M.    S.       DIFF. GMT: WEST 06 HOURS                                 ELEVATION ABOVE MSL: 0000 FT.
SUPPORTING AGENCY: IOWA STATE DEPARTMENT HEALTH
COMMENTS:

LOCATION: ALTOONA                   COUNTY (3120): POLK CO                                   UTM ZONE:
SITECODE: 160110001G02              SITE ADDR: ALTOONA WATER WORKS BLDG 105-3RD ST S W       UTM NORTHING:
AGENCY TYPE: COUNTY                 STATION TYPE (13): CENTER CITY - COMMERCIAL              UTM EASTING:
LATITUDE:    D.    M.    S.         AQCR (092): SOUTH CENTRAL IOWA                           ELEVATION ABOVE GROUND: 013 FT.
LONGITUDE:     D.    M.    S.       DIFF. GMT: WEST 06 HOURS                                 ELEVATION ABOVE MSL: 0961 FT.
SUPPORTING AGENCY: DES MOINES-POLK CO. HEALTH DEPT AIR POLLUTION CONTROL
COMMENTS: LOCATED ON TOP OF WATER WORKS BLDG BEGAN SAMPLING 1/1/73          HIGH VOLUME AIR SAMPLER LOCATED AT THIS SITE.

LOCATION: ANAMOSA                   COUNTY (2140): JONES CO                                  UTM ZONE:
SITECODE: 160140001F01              SITE ADDR:                                               UTM NORTHING:
AGENCY TYPE: STATE                  STATION TYPE (  ):                                       UTM EASTING:
LATITUDE:    D.    M.    S.         AQCR (088): NORTHEAST IOWA                               ELEVATION ABOVE GROUND:     FT.
LONGITUDE:     D.    M.    S.       DIFF. GMT: WEST 06 HOURS                                 ELEVATION ABOVE MSL:     FT.
SUPPORTING AGENCY: IOWA STATE DEPARTMENT HEALTH
COMMENTS:

LOCATION: ANKENY                    COUNTY (3120): POLK CO                                   UTM ZONE:
SITECODE: 160160001G01              SITE ADDR: E 8TH ST & ANKENY BLVD                        UTM NORTHING:
AGENCY TYPE: COUNTY                 STATION TYPE (13): CENTER CITY - COMMERCIAL              UTM EASTING:
LATITUDE: 41 D. 44 M. 00 S. N       AQCR (092): SOUTH CENTRAL IOWA                           ELEVATION ABOVE GROUND: 015 FT.
LONGITUDE: 930 D. 36 M. 00 S. W     DIFF. GMT: WEST 06 HOURS                                 ELEVATION ABOVE MSL: 0966 FT.
SUPPORTING AGENCY: DES MOINES-POLK CO HEALTH DEPT AP CONTROL
COMMENTS: SAMPLING SITE IS DOUBLE STATION. DUSTFALL BUCKET & SO2 PLATE FOR  STATE NETWORK IS ALSO MAINTAINED BY LOCAL AGENCY.

LOCATION: ANKENY                    COUNTY (3120): POLK CO                                   UTM ZONE:
SITECODE: 160160002G02              SITE ADDR: ANKENY PUBLIC WORKS GARAGE 408-3RD ST         UTM NORTHING:
AGENCY TYPE: COUNTY                 STATION TYPE (13): CENTER CITY - COMMERCIAL              UTM EASTING:
LATITUDE:    D.    M.    S.         AQCR (092): SOUTH CENTRAL IOWA                           ELEVATION ABOVE GROUND: 020 FT.
LONGITUDE:     D.    M.    S.       DIFF. GMT: WEST 06 HOURS                                 ELEVATION ABOVE MSL: 0971 FT.
SUPPORTING AGENCY: DES MOINES-POLK CO HEALTH DEPT AIR POLLUTION CONTROL
COMMENTS: LOC ON TOP OF ANKENY PUBLIC WORKS GARAGE BEGAN SAMPLING 1/1/73    HIGH VOLUME AIR SAMPLER LOCATED AT THIS SITE.
```

IOWA

LOCATION: APPANOOSE COUNTY
SITECODE: 160180001F01
AGENCY TYPE: STATE
LATITUDE: D. M. S.
LONGITUDE: D. M. S.
SUPPORTING AGENCY: IOWA STATE DEPARTMENT HEALTH
COMMENTS:
COUNTY (0180): APPANOOSE CO
SITE ADDR:
STATION TYPE ( ):
AQCR (099): SOUTH CENTRAL KANSAS
DIFF. GMT: WEST 06 HOURS
UTM ZONE:
UTM NORTHING:
UTM EASTING:
ELEVATION ABOVE GROUND: FT.
ELEVATION ABOVE MSL: FT.

LOCATION: ATLANTIC
SITECODE: 160200001F01
AGENCY TYPE: STATE
LATITUDE: 41 D. 24 M. 34 S. N
LONGITUDE: 094 D. 59 M. 38 S. W
SUPPORTING AGENCY: IOWA STATE DEPARTMENT HEALTH
COMMENTS:
COUNTY (0580): CASS CO
SITE ADDR: ATLANTIC WATER WORKS
STATION TYPE (00):
AQCR (093): SOUTHWEST IOWA
DIFF. GMT: WEST 06 HOURS
UTM ZONE: 15
UTM NORTHING: 4585909
UTM EASTING: 333346
ELEVATION ABOVE GROUND: 008 FT.
ELEVATION ABOVE MSL: 1144 FT.

LOCATION: AUDUBON
SITECODE: 160220001F01
AGENCY TYPE: STATE
LATITUDE: D. M. S.
LONGITUDE: D. M. S.
SUPPORTING AGENCY: IOWA STATE DEPARTMENT HEALTH
COMMENTS:
COUNTY (0240): AUDUBON CO
SITE ADDR: AUDUBON
STATION TYPE (00):
AQCR (093): SOUTHWEST IOWA
DIFF. GMT: WEST 06 HOURS
UTM ZONE:
UTM NORTHING:
UTM EASTING:
ELEVATION ABOVE GROUND: 000 FT.
ELEVATION ABOVE MSL: 0000 FT.

LOCATION: AUDUBON COUNTY
SITECODE: 160240001F01
AGENCY TYPE: STATE
LATITUDE: D. M. S.
LONGITUDE: D. M. S.
SUPPORTING AGENCY: IOWA STATE DEPARTMENT HEALTH
COMMENTS:
COUNTY (0240): AUDUBON CO
SITE ADDR: 200 BLOCK N THIRD GRAY
STATION TYPE (00)
AQCR (093): SOUTHWEST IOWA
DIFF. GMT: WEST 06 HOURS
UTM ZONE:
UTM NORTHING:
UTM EASTING:
ELEVATION ABOVE GROUND: 008 FT.
ELEVATION ABOVE MSL: 0000 FT.

LOCATION: AUDUBON COUNTY
SITECODE: 160240002F01
AGENCY TYPE: STATE
LATITUDE: D. M. S.
LONGITUDE: D. M. S.
SUPPORTING AGENCY: IOWA STATE DEPARTMENT HEALTH
COMMENTS:
COUNTY (0240): AUDUBON CO
SITE ADDR: WEST EXTRA EXTRA
STATION TYPE (00):
AQCR (093): SOUTHWEST IOWA
DIFF. GMT: WEST 06 HOURS
UTM ZONE:
UTM NORTHING:
UTM EASTING:
ELEVATION ABOVE GROUND: 000 FT.
ELEVATION ABOVE MSL: 0009 FT.

LOCATION: BELLE PLAINE
SITECODE: 160260001F01
AGENCY TYPE: STATE
LATITUDE: D. M. S.
LONGITUDE: D. M. S.
SUPPORTING AGENCY: IOWA STATE DEPARTMENT HEALTH
COMMENTS:
COUNTY (0300): BENTON CO
SITE ADDR: BELLE PLAINE
STATION TYPE (00):
AQCR (088): NORTHEAST IOWA
DIFF. GMT: WEST 06 HOURS
UTM ZONE:
UTM NORTHING:
UTM EASTING:
ELEVATION ABOVE GROUND: 000 FT.
ELEVATION ABOVE MSL: 0000 FT.

LOCATION: BELMOND
SITECODE: 160280001F01
AGENCY TYPE: STATE
LATITUDE: D. M. S.
LONGITUDE: D. M. S.
SUPPORTING AGENCY: IOWA STATE DEPARTMENT HEALTH
COMMENTS:
COUNTY (4060): WRIGHT CO
SITE ADDR:
STATION TYPE ( ):
AQCR (089): NORTH CENTRAL IOWA
DIFF. GMT: WEST 06 HOURS
UTM ZONE:
UTM NORTHING:
UTM EASTING:
ELEVATION ABOVE GROUND: FT.
ELEVATION ABOVE MSL: FT.

LOCATION: BENTON COUNTY
SITECODE: 160300001F01
AGENCY TYPE: STATE
LATITUDE: D. M. S.
LONGITUDE: D. M. S.
SUPPORTING AGENCY: IOWA STATE DEPARTMENT HEALTH
COMMENTS:
COUNTY (0300): BENTON CO
SITE ADDR: KEYSTONE
STATION TYPE (00):
AQCR (088): NORTHEAST IOWA
DIFF. GMT: WEST 06 HOURS
UTM ZONE:
UTM NORTHING:
UTM EASTING:
ELEVATION ABOVE GROUND: 000 FT.
ELEVATION ABOVE MSL: 0000 FT.

LOCATION: BENTON COUNTY
SITECODE: 160300002F01
AGENCY TYPE: STATE
LATITUDE: D. M. S.
LONGITUDE: D. M. S.
SUPPORTING AGENCY: IOWA STATE DEPARTMENT HEALTH
COMMENTS:
COUNTY (0300): BENTON CO
SITE ADDR: BROWN ST NORWAY
STATION TYPE (00):
AQCR (088): NORTHEAST IOWA
DIFF. GMT: WEST 06 HOURS
UTM ZONE:
UTM NORTHING:
UTM EASTING:
ELEVATION ABOVE GROUND: 000 FT.
ELEVATION ABOVE MSL: 0000 FT.

LOCATION: BENTON COUNTY
SITECODE: 160300003F01
AGENCY TYPE: STATE
LATITUDE: D. M. S.
LONGITUDE: D. M. S.
SUPPORTING AGENCY: IOWA STATE DEPARTMENT HEALTH
COMMENTS:
COUNTY (0300): BENTON CO
SITE ADDR: NEWELL
STATION TYPE (00):
AQCR (088): NORTHEAST IOWA
DIFF. GMT: WEST 06 HOURS
UTM ZONE:
UTM NORTHING:
UTM EASTING:
ELEVATION ABOVE GROUND: 000 FT.
ELEVATION ABOVE MSL: 0000 FT.

LOCATION: BENTON COUNTY
SITECODE: 160300004F01
AGENCY TYPE: STATE
LATITUDE: D. M. S.
LONGITUDE: D. M. S.
SUPPORTING AGENCY: IOWA STATE DEPARTMENT HEALTH
COMMENTS:
COUNTY (0300): BENTON CO
SITE ADDR: FORD ST SHELLSBURG
STATION TYPE (00):
AQCR (088): NORTHEAST IOWA
DIFF. GMT: WEST 06 HOURS
UTM ZONE:
UTM NORTHING:
UTM EASTING:
ELEVATION ABOVE GROUND: 010 FT.
ELEVATION ABOVE MSL: 0000 FT.

LOCATION: BENTON COUNTY
SITECODE: 160300005F01
AGENCY TYPE: STATE
LATITUDE: D. M. S.
LONGITUDE: D. M. S.
SUPPORTING AGENCY: IOWA STATE DEPARTMENT HEALTH
COMMENTS:
COUNTY (0300): BENTON CO
SITE ADDR: BLAIRSTOWN
STATION TYPE (00):
AQCR (088): NORTHEAST IOWA
DIFF. GMT: WEST 06 HOURS
UTM ZONE:
UTM NORTHING:
UTM EASTING:
ELEVATION ABOVE GROUND: 000 FT.
ELEVATION ABOVE MSL: 0000 FT.

LOCATION: BETTENDORF
SITECODE: 160320001F01
AGENCY TYPE: STATE
LATITUDE: 41 D. 34 M. 30 S. N
LONGITUDE: 090 D. 29 M. 48 S. W
SUPPORTING AGENCY: IOWA STATE DEPARTMENT HEALTH
COMMENTS:
COUNTY (3280): SCOTT CO
SITE ADDR: 53RD ST
STATION TYPE (00):
AQCR (069): METROPOLITAN QUAD CITIES
DIFF. GMT: WEST 06 HOURS
UTM ZONE: 15
UTM NORTHING: 4605400
UTM EASTING: 708709
ELEVATION ABOVE GROUND: 016 FT.
ELEVATION ABOVE MSL: 0728 FT.

```
LOCATION: BETTENDORF                COUNTY (3280): SCOTT CO                          UTM ZONE: 15
SITECODE: 160320002F01              SITE ADDR: 26TH & GLENN ST                       UTM NORTHING: 4600765
AGENCY TYPE: STATE                  STATION TYPE (00):                               UTM EASTING:   708563
LATITUDE: 41 D. 32 M. 00 S. N       AQCR (069): METROPOLITAN QUAD CITIES             ELEVATION ABOVE GROUND: 020 FT.
LONGITUDE: 090 D. 30 M. 00 S. W     DIFF. GMT: WEST 06 HOURS                         ELEVATION ABOVE MSL: 0671 FT.
SUPPORTING AGENCY: IOWA STATE DEPARTMENT HEALTH
COMMENTS: UTIL POLE #2301A

LOCATION: BETTENDORF                COUNTY (3280): SCOTT CO                          UTM ZONE: 15
SITECODE: 160320003F01              SITE ADDR: 1039 STATE ST                         UTM NORTHING: 4599780
AGENCY TYPE: STATE                  STATION TYPE (00):                               UTM EASTING:   706504
LATITUDE: 41 D. 31 M. 30 S. N       AQCR (069): METROPOLITAN QUAD CITIES             ELEVATION ABOVE GROUND: 020 FT.
LONGITUDE: 090 D. 31 M. 30 S. W     DIFF. GMT: WEST 06 HOURS                         ELEVATION ABOVE MSL: 0568 FT.
SUPPORTING AGENCY: IOWA STATE DEPARTMENT HEALTH
COMMENTS: UTIL POLE #QC 7900

LOCATION: BETTENDORF                COUNTY (3280): SCOTT CO                          UTM ZONE:
SITECODE: 160320004F01              SITE ADDR: 1609 STATE ST                         UTM NORTHING:
AGENCY TYPE: STATE                  STATION TYPE (00):                               UTM EASTING:
LATITUDE:    D.    M.    S.         AQCR (069): METROPOLITAN QUAD CITIES             ELEVATION ABOVE GROUND: 000 FT.
LONGITUDE:    D.    M.    S.        DIFF. GMT: WEST 06 HOURS                         ELEVATION ABOVE MSL: 0000 FT.
SUPPORTING AGENCY: IOWA STATE DEPARTMENT HEALTH
COMMENTS:

LOCATION: BETTENDORF                COUNTY (3280): SCOTT CO                          UTM ZONE:
SITECODE: 160320005F01              SITE ADDR: 35TH AND ELM ST                       UTM NORTHING:
AGENCY TYPE: STATE                  STATION TYPE (23): SUBURBAN - COMMERICAL         UTM EASTING:
LATITUDE:    D.    M.    S.         AQCR (069): METROPOLITAN QUAD CITIES             ELEVATION ABOVE GROUND: 010 FT.
LONGITUDE:    D.    M.    S.        DIFF. GMT: WEST 06 HOURS                         ELEVATION ABOVE MSL: 0000 FT.
SUPPORTING AGENCY: IOWA STATE DEPARTMENT HEALTH
COMMENTS:

LOCATION: BETTENDORF                COUNTY (3280): SCOTT CO                          UTM ZONE:
SITECODE: 160320006F01              SITE ADDR: PLEASANT HARBOR                       UTM NORTHING:
AGENCY TYPE: STATE                  STATION TYPE (22): SUBURBAN - RESIDENTIAL        UTM EASTING:
LATITUDE:    D.    M.    S.         AQCR (069): METROPOLITAN QUAD CITIES             ELEVATION ABOVE GROUND: 010 FT.
LONGITUDE:    D.    M.    S.        DIFF. GMT: WEST 06 HOURS                         ELEVATION ABOVE MSL: 0000 FT.
SUPPORTING AGENCY: IOWA STATE DEPARTMENT HEALTH
COMMENTS:

LOCATION: BETTENDORF                COUNTY (3280): SCOTT CO                          UTM ZONE:
SITECODE: 160320007F01              SITE ADDR: FENNO RD & STATE ST                   UTM NORTHING:
AGENCY TYPE: STATE                  STATION TYPE (31): RURAL - NEAR URBAN            UTM EASTING:
LATITUDE:    D.    M.    S.         AQCR (069): METROPOLITAN QUAD CITIES             ELEVATION ABOVE GROUND: 010 FT.
LONGITUDE:    D.    M.    S.        DIFF. GMT: WEST 06 HOURS                         ELEVATION ABOVE MSL: 0000 FT.
SUPPORTING AGENCY: IOWA STATE DEPARTMENT HEALTH
COMMENTS:

LOCATION: BETTENDORF                COUNTY (3280): SCOTT CO                          UTM ZONE:
SITECODE: 160320008F01              SITE ADDR: 1200 MIDDLE RD                        UTM NORTHING:
AGENCY TYPE: STATE                  STATION TYPE (23): SUBURBAN - COMMERICAL         UTM EASTING:
LATITUDE:    D.    M.    S.         AQCR (069): METROPOLITAN QUAD CITIES             ELEVATION ABOVE GROUND: 010 FT.
LONGITUDE:    D.    M.    S.        DIFF. GMT: WEST 06 HOURS                         ELEVATION ABOVE MSL: 0000 FT.
SUPPORTING AGENCY: IOWA STATE DEPARTMENT HEALTH
COMMENTS:

LOCATION: BETTENDORF                COUNTY (3280): SCOTT CO                          UTM ZONE:
SITECODE: 160320009F01              SITE ADDR: TANGLEFOOT LANE & GREENBRIAR RD       UTM NORTHING:
AGENCY TYPE: STATE                  STATION TYPE (22): SUBURBAN - RESIDENTIAL        UTM EASTING:
LATITUDE:    D.    M.    S.         AQCR (069): METROPOLITAN QUAD CITIES             ELEVATION ABOVE GROUND: 010 FT.
LONGITUDE:    D.    M.    S.        DIFF. GMT: WEST 06 HOURS                         ELEVATION ABOVE MSL: 0000 FT.
SUPPORTING AGENCY: IOWA STATE DEPARTMENT HEALTH
COMMENTS:

LOCATION: BETTENDORF                COUNTY (3280): SCOTT CO                          UTM ZONE:
SITECODE: 160320010F01              SITE ADDR: MIDDLE RD & BELMONT RD                UTM NORTHING:
AGENCY TYPE: STATE                  STATION TYPE (23): SUBURBAN - COMMERICAL         UTM EASTING:
LATITUDE:    D.    M.    S.         AQCR (069): METROPOLITAN QUAD CITIES             ELEVATION ABOVE GROUND: 010 FT.
LONGITUDE:    D.    M.    S.        DIFF. GMT: WEST 06 HOURS                         ELEVATION ABOVE MSL: 0000 FT.
SUPPORTING AGENCY: IOWA STATE DEPARTMENT HEALTH
COMMENTS:

LOCATION: BETTENDORF                COUNTY (3280): SCOTT CO                          UTM ZONE:
SITECODE: 160320011F01              SITE ADDR: 4TH & MAIN ST                         UTM NORTHING:
AGENCY TYPE: STATE                  STATION TYPE (13): CENTER CITY - COMMERCIAL      UTM EASTING:
LATITUDE:    D.    M.    S.         AQCR (069): METROPOLITAN QUAD CITIES             ELEVATION ABOVE GROUND: 010 FT.
LONGITUDE:    D.    M.    S.        DIFF. GMT: WEST 06 HOURS                         ELEVATION ABOVE MSL: 0000 FT.
SUPPORTING AGENCY: IOWA STATE DEPARTMENT HEALTH
COMMENTS:

LOCATION: BETTENDORF                COUNTY (3280): SCOTT CO                          UTM ZONE:
SITECODE: 160320012F01              SITE ADDR: MIDDLE RD & CROW CREEK                UTM NORTHING:
AGENCY TYPE: STATE                  STATION TYPE (22): SUBURBAN - RESIDENTIAL        UTM EASTING:
LATITUDE:    D.    M.    S.         AQCR (069): METROPOLITAN QUAD CITIES             ELEVATION ABOVE GROUND: 010 FT.
LONGITUDE:    D.    M.    S.        DIFF. GMT: WEST 06 HOURS                         ELEVATION ABOVE MSL: 0000 FT.
SUPPORTING AGENCY: IOWA STATE DEPARTMENT HEALTH
COMMENTS:

LOCATION: BLACK HAWK COUNTY         COUNTY (0340): BLACK HAWK CO                     UTM ZONE: 15
SITECODE: 160340001F01              SITE ADDR: CORNER LOCUST & THIRD LA PORTE CITY   UTM NORTHING: 4684700
AGENCY TYPE: STATE                  STATION TYPE (00):                               UTM EASTING:   567213
LATITUDE: 42 D. 18 M. 49 S. N       AQCR (088): NORTHEAST IOWA                       ELEVATION ABOVE GROUND: 010 FT.
LONGITUDE: 092 D. 11 M. 04 S. W     DIFF. GMT: WEST 06 HOURS                         ELEVATION ABOVE MSL: 0810 FT.
SUPPORTING AGENCY: IOWA STATE DEPARTMENT HEALTH
COMMENTS: LA PORTE CITY UTILITIES

LOCATION: BLACK HAWK COUNTY         COUNTY (0340): BLACK HAWK CO                     UTM ZONE:
SITECODE: 160340002F01              SITE ADDR: WASHBURN                              UTM NORTHING:
AGENCY TYPE: STATE                  STATION TYPE (00):                               UTM EASTING:
LATITUDE:    D.    M.    S.         AQCR (088): NORTHEAST IOWA                       ELEVATION ABOVE GROUND: 000 FT.
LONGITUDE:    D.    M.    S.        DIFF. GMT: WEST 06 HOURS                         ELEVATION ABOVE MSL: 0000 FT.
SUPPORTING AGENCY: IOWA STATE DEPARTMENT HEALTH
COMMENTS:
```

IOWA

LOCATION: BLACK HAWK COUNTY
SITECODE: 160340003F01
AGENCY TYPE: STATE
LATITUDE: D. M. S.
LONGITUDE: D. M. S.
SUPPORTING AGENCY: IOWA STATE DEPARTMENT HEALTH
COMMENTS:

COUNTY (0340): BLACK HAWK CO
SITE ADDR: 5TH AT RAILROAD ST HUDSON
STATION TYPE (00):
AQCR (088): NORTHEAST IOWA
DIFF. GMT: WEST 06 HOURS

UTM ZONE:
UTM NORTHING:
UTM EASTING:
ELEVATION ABOVE GROUND: 015 FT.
ELEVATION ABOVE MSL: 0000 FT.

LOCATION: BLACK HAWK COUNTY
SITECODE: 160340004F01
AGENCY TYPE: STATE
LATITUDE: D. M. S.
LONGITUDE: D. M. S.
SUPPORTING AGENCY: IOWA STATE DEPARTMENT HEALTH
COMMENTS:

COUNTY (0340): BLACK HAWK CO
SITE ADDR: MAIN BT MARBLE & CANFIELD DUNKERTON
STATION TYPE (00):
AQCR (088): NORTHEAST IOWA
DIFF. GMT: WEST 06 HOURS

UTM ZONE:
UTM NORTHING:
UTM EASTING:
ELEVATION ABOVE GROUND: 038 FT.
ELEVATION ABOVE MSL: 0916 FT.

LOCATION: BLACK HAWK COUNTY
SITECODE: 160340005F01
AGENCY TYPE: STATE
LATITUDE: D. M. S.
LONGITUDE: D. M. S.
SUPPORTING AGENCY: IOWA STATE DEPARTMENT HEALTH
COMMENTS:

COUNTY (0340): BLACK HAWK CO
SITE ADDR: ELK RUN HEIGHTS
STATION TYPE (00):
AQCR (088): NORTHEAST IOWA
DIFF. GMT: WEST 06 HOURS

UTM ZONE:
UTM NORTHING:
UTM EASTING:
ELEVATION ABOVE GROUND: 000 FT.
ELEVATION ABOVE MSL: 0000 FT.

LOCATION: BOONE COUNTY
SITECODE: 160400001F01
AGENCY TYPE: STATE
LATITUDE: D. M. S.
LONGITUDE: D. M. S.
SUPPORTING AGENCY: IOWA STATE DEPARTMENT HEALTH
COMMENTS:

COUNTY (0400): BOONE CO
SITE ADDR: MADRID
STATION TYPE (00):
AQCR (092): SOUTH CENTRAL IOWA
DIFF. GMT: WEST 06 HOURS

UTM ZONE:
UTM NORTHING:
UTM EASTING:
ELEVATION ABOVE GROUND: 000 FT.
ELEVATION ABOVE MSL: 0000 FT.

LOCATION: BOONE COUNTY
SITECODE: 160400002F01
AGENCY TYPE: STATE
LATITUDE: D. M. S.
LONGITUDE: D. M. S.
SUPPORTING AGENCY: IOWA STATE DEPARTMENT HEALTH
COMMENTS:

COUNTY (0400): BOONE CO
SITE ADDR: BOXHOLM
STATION TYPE (00):
AQCR (092): SOUTH CENTRAL IOWA
DIFF. GMT: WEST 06 HOURS

UTM ZONE:
UTM NORTHING:
UTM EASTING:
ELEVATION ABOVE GROUND: 010 FT.
ELEVATION ABOVE MSL: 0000 FT.

LOCATION: BREMER COUNTY
SITECODE: 160420001F01
AGENCY TYPE: STATE
LATITUDE: D. M. S.
LONGITUDE: D. M. S.
SUPPORTING AGENCY: IOWA STATE DEPARTMENT HEALTH
COMMENTS:

COUNTY (0420): BREMER CO
SITE ADDR: SEWER PLT READLYN
STATION TYPE (00):
AQCR (088): NORTHEAST IOWA
DIFF. GMT: WEST 06 HOURS

UTM ZONE:
UTM NORTHING:
UTM EASTING:
ELEVATION ABOVE GROUND: 012 FT.
ELEVATION ABOVE MSL: 0000 FT.

LOCATION: BREMER COUNTY
SITECODE: 160420002F01
AGENCY TYPE: STATE
LATITUDE: D. M. S.
LONGITUDE: D. M. S.
SUPPORTING AGENCY: IOWA STATE DEPARTMENT HEALTH
COMMENTS: LOCATED CENTER OF LOT ON TOWER

COUNTY (0420): BREMER CO
SITE ADDR: 227 MAIN ST JANESVILLE
STATION TYPE (00):
AQCR (088): NORTHEAST IOWA
DIFF. GMT: WEST 06 HOURS

UTM ZONE:
UTM NORTHING:
UTM EASTING:
ELEVATION ABOVE GROUND: 020 FT.
ELEVATION ABOVE MSL: 0000 FT.

LOCATION: BREMER COUNTY
SITECODE: 160420003F01
AGENCY TYPE: STATE
LATITUDE: D. M. S.
LONGITUDE: D. M. S.
SUPPORTING AGENCY: IOWA STATE DEPARTMENT HEALTH
COMMENTS:

COUNTY (0420): BREMER CO
SITE ADDR: TRIPOLI
STATION TYPE (00):
AQCR (088): NORTHEAST IOWA
DIFF. GMT: WEST 06 HOURS

UTM ZONE:
UTM NORTHING:
UTM EASTING:
ELEVATION ABOVE GROUND: 000 FT.
ELEVATION ABOVE MSL: 0000 FT.

LOCATION: BREMER COUNTY
SITECODE: 160420004F01
AGENCY TYPE: STATE
LATITUDE: D. M. S.
LONGITUDE: D. M. S.
SUPPORTING AGENCY: IOWA STATE DEPARTMENT HEALTH
COMMENTS:

COUNTY (0420): BREMER CO
SITE ADDR: DENVER
STATION TYPE (00):
AQCR (088): NORTHEAST IOWA
DIFF. GMT: WEST 06 HOURS

UTM ZONE:
UTM NORTHING:
UTM EASTING:
ELEVATION ABOVE GROUND: 000 FT.
ELEVATION ABOVE MSL: 0012 FT.

LOCATION: BUCHANAN COUNTY
SITECODE: 160440001F01
AGENCY TYPE: STATE
LATITUDE: D. M. S.
LONGITUDE: D. M. S.
SUPPORTING AGENCY: IOWA STATE DEPARTMENT HEALTH
COMMENTS:

COUNTY (0440): BUCHANAN CO
SITE ADDR: 641 7TH ST JESUP
STATION TYPE (00):
AQCR (088): NORTHEAST IOWA
DIFF. GMT: WEST 06 HOURS

UTM ZONE:
UTM NORTHING:
UTM EASTING:
ELEVATION ABOVE GROUND: 010 FT.
ELEVATION ABOVE MSL: 0000 FT.

LOCATION: BUCHANAN COUNTY
SITECODE: 160440002F01
AGENCY TYPE: STATE
LATITUDE: D. M. S.
LONGITUDE: D. M. S.
SUPPORTING AGENCY: IOWA STATE DEPARTMENT HEALTH
COMMENTS: LIGHT POLE OPEN LOT AT SAUER HOME BRANDON WATER WORKS

COUNTY (0440): BUCHANAN CO
SITE ADDR: HOME F C SAUER BRANDON
STATION TYPE (00):
AQCR (088): NORTHEAST IOWA
DIFF. GMT: WEST 06 HOURS

UTM ZONE:
UTM NORTHING:
UTM EASTING:
ELEVATION ABOVE GROUND: 010 FT.
ELEVATION ABOVE MSL: 0000 FT.

LOCATION: BUENA VISTA COUNTY
SITECODE: 160460001F01
AGENCY TYPE: STATE
LATITUDE: D. M. S.
LONGITUDE: D. M. S.
SUPPORTING AGENCY: IOWA STATE DEPARTMENT HEALTH
COMMENTS:

COUNTY (0460): BUENA VISTA CO
SITE ADDR: MARATHON
STATION TYPE (00):
AQCR (090): NORTHWEST IOWA
DIFF. GMT: WEST 06 HOURS

UTM ZONE:
UTM NORTHING:
UTM EASTING:
ELEVATION ABOVE GROUND: 000 FT.
ELEVATION ABOVE MSL: 0000 FT.

LOCATION: BUENA VISTA COUNTY
SITECODE: 160460002F01
AGENCY TYPE: STATE
LATITUDE: D. M. S.
LONGITUDE: D. M. S.
SUPPORTING AGENCY: IOWA STATE DEPARTMENT HEALTH
COMMENTS: WATER SUPT

COUNTY (0460): BUENA VISTA CO
SITE ADDR: FIRST & PARKE ST SIOUX RAPIDS
STATION TYPE (00):
AQCR (090): NORTHWEST IOWA
DIFF. GMT: WEST 06 HOURS

UTM ZONE:
UTM NORTHING:
UTM EASTING:
ELEVATION ABOVE GROUND: 000 FT.
ELEVATION ABOVE MSL: 0000 FT.

```
LOCATION: BUENA VISTA COUNTY        COUNTY (0460): BUENA VISTA CO                    UTM ZONE:
SITECODE: 160460003F01              SITE ADDR: REMBRANDT                             UTM NORTHING:
AGENCY TYPE: STATE                  STATION TYPE (00):                               UTM EASTING:
LATITUDE:    D.    M.    S.         AQCR (090): NORTHWEST IOWA                       ELEVATION ABOVE GROUND: 000 FT.
LONGITUDE:     D.    M.    S.       DIFF. GMT: WEST 06 HOURS                         ELEVATION ABOVE MSL: 0000 FT.
SUPPORTING AGENCY: IOWA STATE DEPARTMENT HEALTH
COMMENTS:

LOCATION: BUENA VISTA COUNTY        COUNTY (0460): BUENA VISTA CO                    UTM ZONE: 15
SITECODE: 160460004F01              SITE ADDR: NE CORNER 3RD & WALNUT ALBERT CITY    UTM NORTHING: 4733546
AGENCY TYPE: STATE                  STATION TYPE (00):                               UTM EASTING:   493499
LATITUDE: 42 D. 45 M. 23 S. N       AQCR (090): NORTHWEST IOWA                       ELEVATION ABOVE GROUND: 020 FT.
LONGITUDE: 093 D. 04 M. 46 S. W     DIFF. GMT: WEST 06 HOURS                         ELEVATION ABOVE MSL: 1337 FT.
SUPPORTING AGENCY: IOWA STATE DEPARTMENT HEALTH
COMMENTS: 4 FT ABOVE GARAGE ROOF ON NE CORNER

LOCATION: BUENA VISTA COUNTY        COUNTY (0460): BUENA VISTA CO                    UTM ZONE:
SITECODE: 160460005F01              SITE ADDR: ALTA                                  UTM NORTHING:
AGENCY TYPE: STATE                  STATION TYPE (00):                               UTM EASTING:
LATITUDE:    D.    M.    S.         AQCR (090): NORTHWEST IOWA                       ELEVATION ABOVE GROUND: 000 FT.
LONGITUDE:     D.    M.    S.       DIFF. GMT: WEST 06 HOURS                         ELEVATION ABOVE MSL: 0000 FT.
SUPPORTING AGENCY: IOWA STATE DEPARTMENT HEALTH
COMMENTS:

LOCATION: BURLINGTON                COUNTY (1200): DES MOINES CO                     UTM ZONE:
SITECODE: 160480031F01              SITE ADDR: WEST END BURLINGTON                   UTM NORTHING:
AGENCY TYPE: STATE                  STATION TYPE (00):                               UTM EASTING:
LATITUDE:    D.    M.    S.         AQCR (065): BURLINGTON-KEOKUK                    ELEVATION ABOVE GROUND: 000 FT.
LONGITUDE:     D.    M.    S.       DIFF. GMT: WEST 06 HOURS                         ELEVATION ABOVE MSL: 0000 FT.
SUPPORTING AGENCY: IOWA STATE DEPARTMENT HEALTH
COMMENTS:

LOCATION: BURLINGTON                COUNTY (1200): DES MOINES CO                     UTM ZONE:
SITECODE: 160480032F01              SITE ADDR: FAIRGROUNDS                           UTM NORTHING:
AGENCY TYPE: STATE                  STATION TYPE (00):                               UTM EASTING:
LATITUDE:    D.    M.    S.         AQCR (065): BURLINGTON-KEOKUK                    ELEVATION ABOVE GROUND: 000 FT.
LONGITUDE:     D.    M.    S.       DIFF. GMT: WEST 06 HOURS                         ELEVATION ABOVE MSL: 0000 FT.
SUPPORTING AGENCY: IOWA STATE DEPARTMENT HEALTH
COMMENTS:

LOCATION: BURLINGTON                COUNTY (1200): DES MOINES CO                     UTM ZONE:
SITECODE: 160480033F01              SITE ADDR: JEFFERSON & CENTRAL                   UTM NORTHING:
AGENCY TYPE: STATE                  STATION TYPE (00):                               UTM EASTING:
LATITUDE:    D.    M.    S.         AQCR (065): BURLINGTON-KEOKUK                    ELEVATION ABOVE GROUND: 000 FT.
LONGITUDE:     D.    M.    S.       DIFF. GMT: WEST 06 HOURS                         ELEVATION ABOVE MSL: 0000 FT.
SUPPORTING AGENCY: IOWA STATE DEPARTMENT HEALTH
COMMENTS:

LOCATION: BURLINGTON                COUNTY (1200): DES MOINES CO                     UTM ZONE:
SITECODE: 160480034F01              SITE ADDR: 500 N THIRD                           UTM NORTHING:
AGENCY TYPE: STATE                  STATION TYPE (00):                               UTM EASTING:
LATITUDE:    D.    M.    S.         AQCR (065): BURLINGTON-KEOKUK                    ELEVATION ABOVE GROUND: 000 FT.
LONGITUDE:     D.    M.    S.       DIFF. GMT: WEST 06 HOURS                         ELEVATION ABOVE MSL: 0000 FT.
SUPPORTING AGENCY: IOWA STATE DEPARTMENT HEALTH
COMMENTS:

LOCATION: BURLINGTON                COUNTY (1200): DES MOINES CO                     UTM ZONE:
SITECODE: 160480005F01              SITE ADDR: IRONWOOD                              UTM NORTHING:
AGENCY TYPE: STATE                  STATION TYPE (00):                               UTM EASTING:
LATITUDE:    D.    M.    S.         AQCR (065): BURLINGTON-KEOKUK                    ELEVATION ABOVE GROUND: 000 FT.
LONGITUDE:     D.    M.    S.       DIFF. GMT: WEST 06 HOURS                         ELEVATION ABOVE MSL: 0000 FT.
SUPPORTING AGENCY: IOWA STATE DEPARTMENT HEALTH
COMMENTS:

LOCATION: BURLINGTON                COUNTY (1200): DES MOINES CO                     UTM ZONE:
SITECODE: 160480006F01              SITE ADDR: SOUTH HILL                            UTM NORTHING:
AGENCY TYPE: STATE                  STATION TYPE (00):                               UTM EASTING:
LATITUDE:    D.    M.    S.         AQCR (065): BURLINGTON-KEOKUK                    ELEVATION ABOVE GROUND: 000 FT.
LONGITUDE:     D.    M.    S.       DIFF. GMT: WEST 06 HOURS                         ELEVATION ABOVE MSL: 0000 FT.
SUPPORTING AGENCY: IOWA STATE DEPARTMENT HEALTH
COMMENTS:

LOCATION: BURLINGTON                COUNTY (1200): DES MOINES CO                     UTM ZONE:
SITECODE: 160480007F01              SITE ADDR: 806 ELM                               UTM NORTHING:
AGENCY TYPE: STATE                  STATION TYPE (00):                               UTM EASTING:
LATITUDE:    D.    M.    S.         AQCR (065): BURLINGTON-KEOKUK                    ELEVATION ABOVE GROUND: 000 FT.
LONGITUDE:     D.    M.    S.       DIFF. GMT: WEST 06 HOURS                         ELEVATION ABOVE MSL: 0000 FT.
SUPPORTING AGENCY: IOWA STATE DEPARTMENT HEALTH
COMMENTS:

LOCATION: BURLINGTON                COUNTY (1200): DES MOINES CO                     UTM ZONE:
SITECODE: 160480008F01              SITE ADDR: SEWAGE TREATMENT PLANT 101 SOUTH ST   UTM NORTHING:
AGENCY TYPE: STATE                  STATION TYPE (00):                               UTM EASTING:
LATITUDE:    D.    M.    S.         AQCR (065): BURLINGTON-KEOKUK                    ELEVATION ABOVE GROUND: 000 FT.
LONGITUDE:     D.    M.    S.       DIFF. GMT: WEST 06 HOURS                         ELEVATION ABOVE MSL: 0000 FT.
SUPPORTING AGENCY: IOWA STATE DEPARTMENT HEALTH
COMMENTS:

LOCATION: BURLINGTON                COUNTY (1200): DES MOINES CO                     UTM ZONE:
SITECODE: 160480009F01              SITE ADDR: 418 VALLEY                            UTM NORTHING:
AGENCY TYPE: STATE                  STATION TYPE (00):                               UTM EASTING:
LATITUDE:    D.    M.    S.         AQCR (065): BURLINGTON-KEOKUK                    ELEVATION ABOVE GROUND: 000 FT.
LONGITUDE:     D.    M.    S.       DIFF. GMT: WEST 06 HOURS                         ELEVATION ABOVE MSL: 0000 FT.
SUPPORTING AGENCY: IOWA STATE DEPARTMENT HEALTH
COMMENTS: LAW LIFT #1

LOCATION: BURLINGTON                COUNTY (1200): DES MOINES CO                     UTM ZONE:
SITECODE: 160480010F01              SITE ADDR: 307 N THIRD                           UTM NORTHING:
AGENCY TYPE: STATE                  STATION TYPE (00):                               UTM EASTING:
LATITUDE:    D.    M.    S.         AQCR (065): BURLINGTON-KEOKUK                    ELEVATION ABOVE GROUND: 000 FT.
LONGITUDE:     D.    M.    S.       DIFF. GMT: WEST 06 HOURS                         ELEVATION ABOVE MSL: 0000 FT.
SUPPORTING AGENCY: IOWA STATE DEPARTMENT HEALTH
COMMENTS:
```

IOWA

```
LOCATION: BUTLER COUNTY            COUNTY (0500): BUTLER CO                          UTM ZONE:
SITECODE: 160500001F01             SITE ADDR: WALNUT ST NE BRISTOW                   UTM NORTHING:
AGENCY TYPE: STATE                 STATION TYPE (00):                                UTM EASTING:
LATITUDE:    D.    M.    S.        AQCR (089): NORTH CENTRAL IOWA                    ELEVATION ABOVE GROUND: 012 FT.
LONGITUDE:     D.    M.    S.      DIFF. GMT: WEST 06 HOURS                          ELEVATION ABOVE MSL: 0000 FT.
SUPPORTING AGENCY: IOWA STATE DEPARTMENT HEALTH
COMMENTS:

LOCATION: BUTLER COUNTY            COUNTY (0500): BUTLER CO                          UTM ZONE:
SITECODE: 160500002F01             SITE ADDR: GREENE                                 UTM NORTHING:
AGENCY TYPE: STATE                 STATION TYPE (00):                                UTM EASTING:
LATITUDE:    D.    M.    S.        AQCR (089): NORTH CENTRAL IOWA                    ELEVATION ABOVE GROUND: 000 FT.
LONGITUDE:     D.    M.    S.      DIFF. GMT: WEST 06 HOURS                          ELEVATION ABOVE MSL: 0000 FT.
SUPPORTING AGENCY: IOWA STATE DEPARTMENT HEALTH
COMMENTS:

LOCATION: BUTLER COUNTY            COUNTY (0500): BUTLER CO                          UTM ZONE:
SITECODE: 160500003F01             SITE ADDR: 503 PACKWAUKEE ST NEW HARTFORD         UTM NORTHING:
AGENCY TYPE: STATE                 STATION TYPE (00):                                UTM EASTING:
LATITUDE:    D.    M.    S.        AQCR (089): NORTH CENTRAL IOWA                    ELEVATION ABOVE GROUND: 040 FT.
LONGITUDE:     D.    M.    S.      DIFF. GMT: WEST 06 HOURS                          ELEVATION ABOVE MSL: 0000 FT.
SUPPORTING AGENCY: IOWA STATE DEPARTMENT HEALTH
COMMENTS:

LOCATION: BUTLER COUNTY            COUNTY (0500): BUTLER CO                          UTM ZONE: 15
SITECODE: 160500004F01             SITE ADDR: 508 FIRST ST PARKERSBURG               UTM NORTHING: 4707253
AGENCY TYPE: STATE                 STATION TYPE (00):                                UTM EASTING:   516429
LATITUDE: 42 D. 31 M. 10 S. N      AQCR (089): NORTH CENTRAL IOWA                    ELEVATION ABOVE GROUND: 012 FT.
LONGITUDE: 092 D. 48 M. 00 S. W    DIFF. GMT: WEST 06 HOURS                          ELEVATION ABOVE MSL: 0100 FT.
SUPPORTING AGENCY: IOWA STATE DEPARTMENT HEALTH
COMMENTS:

LOCATION: CALHOUN COUNTY           COUNTY (0520): CALHOUN CO                         UTM ZONE:
SITECODE: 160520001F01             SITE ADDR: SOMERS SAVINGS BANK SOMERS             UTM NORTHING:
AGENCY TYPE: STATE                 STATION TYPE (00):                                UTM EASTING:
LATITUDE:    D.    M.    S.        AQCR (090): NORTHWEST IOWA                        ELEVATION ABOVE GROUND: 000 FT.
LONGITUDE:     D.    M.    S.      DIFF. GMT: WEST 06 HOURS                          ELEVATION ABOVE MSL: 0011 FT.
SUPPORTING AGENCY: IOWA STATE DEPARTMENT HEALTH
COMMENTS:

LOCATION: CALHOUN COUNTY           COUNTY (0520): CALHOUN CO                         UTM ZONE:
SITECODE: 160520002F01             SITE ADDR: 514 MAIN ST ROCKWELL                   UTM NORTHING:
AGENCY TYPE: STATE                 STATION TYPE (00):                                UTM EASTING:
LATITUDE:    D.    M.    S.        AQCR (090): NORTHWEST IOWA                        ELEVATION ABOVE GROUND: 018 FT.
LONGITUDE:     D.    M.    S.      DIFF. GMT: WEST 06 HOURS                          ELEVATION ABOVE MSL: 1249 FT.
SUPPORTING AGENCY: IOWA STATE DEPARTMENT HEALTH
COMMENTS: AIRATION & IRON REMOVAL TANK

LOCATION: CALHOUN COUNTY           COUNTY (0520): CALHOUN CO                         UTM ZONE:
SITECODE: 160520003F01             SITE ADDR: LYTTON                                 UTM NORTHING:
AGENCY TYPE: STATE                 STATION TYPE (00):                                UTM EASTING:
LATITUDE:    D.    M.    S.        AQCR (090): NORTHWEST IOWA                        ELEVATION ABOVE GROUND: 000 FT.
LONGITUDE:     D.    M.    S.      DIFF. GMT: WEST 06 HOURS                          ELEVATION ABOVE MSL: 0000 FT.
SUPPORTING AGENCY: IOWA STATE DEPARTMENT HEALTH
COMMENTS:

LOCATION: CALHOUN COUNTY           COUNTY (0520): CALHOUN CO                         UTM ZONE:
SITECODE: 160520004F01             SITE ADDR: HANSON                                 UTM NORTHING:
AGENCY TYPE: STATE                 STATION TYPE (00):                                UTM EASTING:
LATITUDE:    D.    M.    S.        AQCR (090): NORTHWEST IOWA                        ELEVATION ABOVE GROUND: 000 FT.
LONGITUDE:     D.    M.    S.      DIFF. GMT: WEST 06 HOURS                          ELEVATION ABOVE MSL: 0000 FT.
SUPPORTING AGENCY: IOWA STATE DEPARTMENT HEALTH
COMMENTS:

LOCATION: CALHOUN COUNTY           COUNTY (0520): CALHOUN CO                         UTM ZONE:
SITECODE: 160520005F01             SITE ADDR: LOHRVILLE                              UTM NORTHING:
AGENCY TYPE: STATE                 STATION TYPE (00):                                UTM EASTING:
LATITUDE:    D.    M.    S.        AQCR (090): NORTHWEST IOWA                        ELEVATION ABOVE GROUND: 000 FT.
LONGITUDE:     D.    M.    S.      DIFF. GMT: WEST 06 HOURS                          ELEVATION ABOVE MSL: 0000 FT.
SUPPORTING AGENCY: IOWA STATE DEPARTMENT HEALTH
COMMENTS:

LOCATION: CALHOUN COUNTY           COUNTY (0520): CALHOUN CO                         UTM ZONE: 15
SITECODE: 160520006F01             SITE ADDR: 126 W WASHINGTON LAKE CITY             UTM NORTHING: 4680621
AGENCY TYPE: STATE                 STATION TYPE (00):                                UTM EASTING:   357045
LATITUDE: 42 D. 16 M. 00 S. N      AQCR (090): NORTHWEST IOWA                        ELEVATION ABOVE GROUND: 010 FT.
LONGITUDE: 094 D. 44 M. 00 S. W    DIFF. GMT: WEST 06 HOURS                          ELEVATION ABOVE MSL: 1240 FT.
SUPPORTING AGENCY: IOWA STATE DEPARTMENT HEALTH
COMMENTS:

LOCATION: CAMANCHE                 COUNTY (0940): CLINTON CO                         UTM ZONE:
SITECODE: 160530001F01             SITE ADDR: CITY HALL 917 3RD ST                   UTM NORTHING:
AGENCY TYPE: STATE                 STATION TYPE (00):                                UTM EASTING:
LATITUDE:    D.    M.    S.        AQCR (069): METROPOLITAN QUAD CITIES              ELEVATION ABOVE GROUND: 000 FT.
LONGITUDE:     D.    M.    S.      DIFF. GMT: WEST 06 HOURS                          ELEVATION ABOVE MSL: 0000 FT.
SUPPORTING AGENCY: IOWA STATE DEPARTMENT HEALTH
COMMENTS:

LOCATION: CARROLL COUNTY           COUNTY (0560): CARROLL CO                         UTM ZONE:
SITECODE: 160560031F01             SITE ADDR: CITY HALL LIDDERDALE                   UTM NORTHING:
AGENCY TYPE: STATE                 STATION TYPE (00):                                UTM EASTING:
LATITUDE:    D.    M.    S.        AQCR (069): METROPOLITAN QUAD CITIES              ELEVATION ABOVE GROUND: 010 FT.
LONGITUDE:     D.    M.    S.      DIFF. GMT: WEST 06 HOURS                          ELEVATION ABOVE MSL: 0000 FT.
SUPPORTING AGENCY: IOWA STATE DEPARTMENT HEALTH
COMMENTS:

LOCATION: CARROLL COUNTY           COUNTY (0560): CARROLL CO                         UTM ZONE: 16
SITECODE: 160560032F01             SITE ADDR: SW EDGE OF CORP LIMITS MANNING         UTM NORTHING: 4431855
AGENCY TYPE: STATE                 STATION TYPE (00):                                UTM EASTING:   243894
LATITUDE: 40 D. 00 M. 00 S. N      AQCR (069): METROPOLITAN QUAD CITIES              ELEVATION ABOVE GROUND: 012 FT.
LONGITUDE: 090 D. 00 M. 00 S. W    DIFF. GMT: WEST 06 HOURS                          ELEVATION ABOVE MSL: 1310 FT.
SUPPORTING AGENCY: IOWA STATE DEPARTMENT HEALTH
COMMENTS:
```

```
LOCATION: CARROLL COUNTY          COUNTY (0560): CARROLL CO                          UTM ZONE:
SITECODE: 160560033F01            SITE ADDR: GLIDDEN                                 UTM NORTHING:
AGENCY TYPE: STATE                STATION TYPE (00):                                 UTM EASTING:
LATITUDE:    D.    M.    S.       AQCR (069): METROPOLITAN QUAD CITIES               ELEVATION ABOVE GROUND: 000 FT.
LONGITUDE:     D.    M.    S.     DIFF. GMT: WEST 06 HOURS                           ELEVATION ABOVE MSL: 0000 FT.
SUPPORTING AGENCY: IOWA STATE DEPARTMENT HEALTH
COMMENTS:

LOCATION: CARROLL COUNTY          COUNTY (0560): CARROLL CO                          UTM ZONE:
SITECODE: 160560004F01            SITE ADDR: HILLTOP DEDHAM                          UTM NORTHING:
AGENCY TYPE: STATE                STATION TYPE (00):                                 UTM EASTING:
LATITUDE:    D.    M.    S.       AQCR (069): METROPOLITAN QUAD CITIES               ELEVATION ABOVE GROUND: 012 FT.
LONGITUDE:     D.    M.    S.     DIFF. GMT: WEST 06 HOURS                           ELEVATION ABOVE MSL: 0000 FT.
SUPPORTING AGENCY: IOWA STATE DEPARTMENT HEALTH
COMMENTS:

LOCATION: CARROLL COUNTY          COUNTY (0560): CARROLL CO                          UTM ZONE:
SITECODE: 160560005F01            SITE ADDR: UTILITY OFFICE COON RAPIDS              UTM NORTHING:
AGENCY TYPE: STATE                STATION TYPE (00):                                 UTM EASTING:
LATITUDE:    D.    M.    S.       AQCR (069): METROPOLITAN QUAD CITIES               ELEVATION ABOVE GROUND: 032 FT.
LONGITUDE:     D.    M.    S.     DIFF. GMT: WEST 06 HOURS                           ELEVATION ABOVE MSL: 0000 FT.
SUPPORTING AGENCY: IOWA STATE DEPARTMENT HEALTH
COMMENTS: ELECTRIC POLE 1/2 BLK EAST UTL OFFICE IN ALLEY

LOCATION: CARROLL COUNTY          COUNTY (0560): CARROLL CO                          UTM ZONE:
SITECODE: 160560006F01            SITE ADDR: 24BDA                                   UTM NORTHING:
AGENCY TYPE: STATE                STATION TYPE (00):                                 UTM EASTING:
LATITUDE:    D.    M.    S.       AQCR (069): METROPOLITAN QUAD CITIES               ELEVATION ABOVE GROUND: 022 FT.
LONGITUDE:     D.    M.    S.     DIFF. GMT: WEST 06 HOURS                           ELEVATION ABOVE MSL: 1360 FT.
SUPPORTING AGENCY: IOWA STATE DEPARTMENT HEALTH
COMMENTS:

LOCATION: CARROLL COUNTY          COUNTY (0560): CARROLL CO                          UTM ZONE:
SITECODE: 160560007F01            SITE ADDR: FRONT ST ARCADIA                        UTM NORTHING:
AGENCY TYPE: STATE                STATION TYPE (00):                                 UTM EASTING:
LATITUDE:    D.    M.    S.       AQCR (069): METROPOLITAN QUAD CITIES               ELEVATION ABOVE GROUND: 013 FT.
LONGITUDE:     D.    M.    S.     DIFF. GMT: WEST 06 HOURS                           ELEVATION ABOVE MSL: 1100 FT.
SUPPORTING AGENCY: IOWA STATE DEPARTMENT HEALTH
COMMENTS: BLK 1 FIRST ADDITION ARCADIA WATER WORKS

LOCATION: CASS COUNTY             COUNTY (0580): CASS CO                             UTM ZONE:
SITECODE: 160580001F01            SITE ADDR: MASSENA                                 UTM NORTHING:
AGENCY TYPE: STATE                STATION TYPE (00):                                 UTM EASTING:
LATITUDE:    D.    M.    S.       AQCR (093): SOUTHWEST IOWA                         ELEVATION ABOVE GROUND: 000 FT.
LONGITUDE:     D.    M.    S.     DIFF. GMT: WEST 06 HOURS                           ELEVATION ABOVE MSL: 0945 FT.
SUPPORTING AGENCY: IOWA STATE DEPARTMENT HEALTH
COMMENTS: ROOF TOP

LOCATION: CASS COUNTY             COUNTY (0580): CASS CO                             UTM ZONE:
SITECODE: 160580002F01            SITE ADDR: MUNICIPAL UTIL FIRST & WALNUT STS ANITA UTM NORTHING:
AGENCY TYPE: STATE                STATION TYPE (00):                                 UTM EASTING:
LATITUDE:    D.    M.    S.       AQCR (093): SOUTHWEST IOWA                         ELEVATION ABOVE GROUND: 025 FT.
LONGITUDE:     D.    M.    S.     DIFF. GMT: WEST 06 HOURS                           ELEVATION ABOVE MSL: 1210 FT.
SUPPORTING AGENCY: IOWA STATE DEPARTMENT HEALTH
COMMENTS:

LOCATION: CEDAR COUNTY            COUNTY (0600): CEDAR CO                            UTM ZONE:
SITECODE: 160600001F01            SITE ADDR: WEST BRANCH                             UTM NORTHING:
AGENCY TYPE: STATE                STATION TYPE (00):                                 UTM EASTING:
LATITUDE:    D.    M.    S.       AQCR (091): SOUTHEAST IOWA                         ELEVATION ABOVE GROUND: 000 FT.
LONGITUDE:     D.    M.    S.     DIFF. GMT: WEST 06 HOURS                           ELEVATION ABOVE MSL: 0000 FT.
SUPPORTING AGENCY: IOWA STATE DEPARTMENT HEALTH
COMMENTS:

LOCATION: CEDAR COUNTY            COUNTY (0600): CEDAR CO                            UTM ZONE:
SITECODE: 160600002F01            SITE ADDR: CLARENCE                                UTM NORTHING:
AGENCY TYPE: STATE                STATION TYPE (00):                                 UTM EASTING:
LATITUDE:    D.    M.    S.       AQCR (091): SOUTHEAST IOWA                         ELEVATION ABOVE GROUND: 000 FT.
LONGITUDE:     D.    M.    S.     DIFF. GMT: WEST 06 HOURS                           ELEVATION ABOVE MSL: 0000 FT.
SUPPORTING AGENCY: IOWA STATE DEPARTMENT HEALTH
COMMENTS:

LOCATION: CEDAR RAPIDS            COUNTY (2290): LINN CO                             UTM ZONE: 15
SITECODE: 160640001A01            SITE ADDR: CENTRAL FIRE STATION 427 1ST ST S E     UTM NORTHING: 4650340
AGENCY TYPE: EPA/ATMOS. SURV.     STATION TYPE (13): CENTER CITY - COMMERCIAL        UTM EASTING:  693303
LATITUDE: 41 D. 59 M. 00 S. N     AQCR (088): NORTHEAST IOWA                         ELEVATION ABOVE GROUND: 031 FT.
LONGITUDE: 090 D. 40 M. 00 S. W   DIFF. GMT: WEST 06 HOURS                           ELEVATION ABOVE MSL: 0729 FT.
SUPPORTING AGENCY: DEPARTMENT OF PUBLIC HEALTH
COMMENTS:

LOCATION: CEDAR RAPIDS            COUNTY (2290): LINN CO                             UTM ZONE:
SITECODE: 160640002A01            SITE ADDR: NORTHRIDGE PARK                         UTM NORTHING:
AGENCY TYPE: EPA/ATMOS. SURV.     STATION TYPE (  ):                                 UTM EASTING:
LATITUDE:    D.    M.    S.       AQCR (088): NORTHEAST IOWA                         ELEVATION ABOVE GROUND:     FT.
LONGITUDE:     D.    M.    S.     DIFF. GMT: WEST 06 HOURS                           ELEVATION ABOVE MSL:      FT.
SUPPORTING AGENCY:
COMMENTS:

LOCATION: CEDAR RAPIDS            COUNTY (2290): LINN CO                             UTM ZONE: 15
SITECODE: 160640003G02            SITE ADDR: 2ND STREET & R AVENUE N E               UTM NORTHING: 4648191
AGENCY TYPE: COUNTY               STATION TYPE (11): CENTER CITY - INDUSTRIAL        UTM EASTING:  610187
LATITUDE: 41 D. 59 M. 49 S. N     AQCR (088): NORTHEAST IOWA                         ELEVATION ABOVE GROUND: 011 FT.
LONGITUDE: 091 D. 40 M. 12 S. W   DIFF. GMT: WEST 06 HOURS                           ELEVATION ABOVE MSL: 0736 FT.
SUPPORTING AGENCY: LINN COUNTY HEALTH DEPARTMENT
COMMENTS: 750 FEET SOUTH OF QUAKER OATS CO SITE DS-3                    PLANT

LOCATION: CEDAR RAPIDS            COUNTY (2280): LINN CO                             UTM ZONE: 15
SITECODE: 160649004G02            SITE ADDR: 15TH AVENUE & 17TH STREET S E           UTM NORTHING: 4647174
AGENCY TYPE: COUNTY               STATION TYPE (21): SUBURBAN - INDUSTRIAL           UTM EASTING:  612251
LATITUDE: 41 D. 58 M. 14 S. N     AQCR (088): NORTHEAST IOWA                         ELEVATION ABOVE GROUND: 010 FT.
LONGITUDE: 091 D. 38 M. 43 S. W   DIFF. GMT: WEST 06 HOURS                           ELEVATION ABOVE MSL: 0744 FT.
SUPPORTING AGENCY: LINN COUNTY HEALTH DEPARTMENT
COMMENTS: SITE 300  FEET NORTH OF CARGILL SITE DS-4                     CORN STARCH & SYRUP PLANT
```

IOWA

LOCATION: CEDAR RAPIDS
SITECODE: 160640005G02
AGENCY TYPE: COUNTY
LATITUDE: 41 D. 58 M. 14 S. N
LONGITUDE: 091 D. 39 M. 13 S. W
SUPPORTING AGENCY: LINN COUNTY HEALTH DEPARTMENT
COMMENTS: SITE 600 FEET-NNE OF WILSON SINCLAIR PACKING PLANT SITE DS-5

COUNTY (2280): LINN CO
SITE ADDR: 515 16TH AVE SE
STATION TYPE (11): CENTER CITY - INDUSTRIAL
AQCR (088): NORTHEAST IOWA
DIFF. GMT: WEST 06 HOURS

UTM ZONE: 15
UTM NORTHING: 4647163
UTM EASTING: 611561
ELEVATION ABOVE GROUND: 011 FT.
ELEVATION ABOVE MSL: 0733 FT.

LOCATION: CEDAR RAPIDS
SITECODE: 160640006G02
AGENCY TYPE: COUNTY
LATITUDE: 41 D. 57 M. 57 S. N
LONGITUDE: 091 D. 39 M. 47 S. W
SUPPORTING AGENCY: LINN COUNTY HEALTH DEPARTMENT
COMMENTS: SITE 1000 FEET S E OF PENICK & FORD CORN STARCH & SYRUP PLANT SITE DS-6

COUNTY (2280): LINN CO
SITE ADDR: 86 14TH AVE SW
STATION TYPE (11): CENTER CITY - INDUSTRIAL
AQCR (088): NORTHEAST IOWA
DIFF. GMT: WEST 06 HOURS

UTM ZONE: 15
UTM NORTHING: 4646628
UTM EASTING: 610787
ELEVATION ABOVE GROUND: 010 FT.
ELEVATION ABOVE MSL: 0725 FT.

LOCATION: CEDAR RAPIDS
SITECODE: 160640007G02
AGENCY TYPE: COUNTY
LATITUDE: 41 D. 57 M. 57 S. N
LONGITUDE: 091 D. 40 M. 23 S. W
SUPPORTING AGENCY: LINN COUNTY HEALTH DEPARTMENT
COMMENTS: SITE 700 FEET E OF LINK BELT SPEEDER CO PLANT SITE DS-7

COUNTY (2280): LINN CO
SITE ADDR: 12TH AVENUE & N STREET S W
STATION TYPE (21): SUBURBAN - INDUSTRIAL
AQCR (088): NORTHEAST IOWA
DIFF. GMT: WEST 06 HOURS

UTM ZONE: 15
UTM NORTHING: 4646615
UTM EASTING: 609958
ELEVATION ABOVE GROUND: 011 FT.
ELEVATION ABOVE MSL: 0739 FT.

LOCATION: CEDAR RAPIDS
SITECODE: 160640008G02
AGENCY TYPE: COUNTY
LATITUDE: 41 D. 58 M. 36 S. N
LONGITUDE: 091 D. 40 M. 40 S. W
SUPPORTING AGENCY: LINN COUNTY HEALTH DEPARTMENT
COMMENTS: SITE 600 FT. W OF SANITARY DAIRIES PLANT SITE DS-8

COUNTY (2280): LINN CO
SITE ADDR: 4TH STREET & B AVENUE N W
STATION TYPE (11): CENTER CITY - INDUSTRIAL
AQCR (088): NORTHEAST IOWA
DIFF. GMT: WEST 06 HOURS

UTM ZONE: 15
UTM NORTHING: 4647812
UTM EASTING: 609548
ELEVATION ABOVE GROUND: 013 FT.
ELEVATION ABOVE MSL: 0736 FT.

LOCATION: CEDAR RAPIDS
SITECODE: 160640009G02
AGENCY TYPE: COUNTY
LATITUDE: 41 D. 58 M. 06 S. N
LONGITUDE: 091 D. 40 M. 09 S. W
SUPPORTING AGENCY: LINN COUNTY HEALTH DEPARTMENT
COMMENTS: SITE 600 FEET S W OF PENICK & FORD CORN STARCH & SYRUP PLANT SITE DS-9

COUNTY (2280): LINN CO
SITE ADDR: 902 2ND STREET S W
STATION TYPE (11): CENTER CITY - INDUSTRIAL
AQCR (088): NORTHEAST IOWA
DIFF. GMT: WEST 06 HOURS

UTM ZONE: 15
UTM NORTHING: 4646897
UTM EASTING: 610276
ELEVATION ABOVE GROUND: 009 FT.
ELEVATION ABOVE MSL: 0738 FT.

LOCATION: CEDAR RAPIDS
SITECODE: 160640010G02
AGENCY TYPE: COUNTY
LATITUDE: 41 D. 58 M. 14 S. N
LONGITUDE: 091 D. 40 M. 03 S. W
SUPPORTING AGENCY: LINN COUNTY HEALTH DEPARTMENT
COMMENTS: SITE 150 FEET N W OF PENICK & FORD CORN STARCH & SYRUP PLANT SITE DS-10

COUNTY (2280): LINN CO
SITE ADDR: H STREET & 8TH AVENUE S W
STATION TYPE (11): CENTER CITY - INDUSTRIAL
AQCR (088): NORTHEAST IOWA
DIFF. GMT: WEST 06 HOURS

UTM ZONE: 15
UTM NORTHING: 4647145
UTM EASTING: 610410
ELEVATION ABOVE GROUND: 009 FT.
ELEVATION ABOVE MSL: 0739 FT.

LOCATION: CEDAR RAPIDS
SITECODE: 160640011G02
AGENCY TYPE: COUNTY
LATITUDE: 41 D. 58 M. 18 S. N
LONGITUDE: 091 D. 39 M. 48 S. W
SUPPORTING AGENCY: LINN COUNTY HEALTH DEPARTMENT
COMMENTS: SITE 1200 FEET N E OF PENICK & FORD CORN STARCH & SYRUP PLANT SITE DS-11

COUNTY (2280): LINN CO
SITE ADDR: 815 1ST STREET S E
STATION TYPE (11): CENTER CITY - INDUSTRIAL
AQCR (088): NORTHEAST IOWA
DIFF. GMT: WEST 06 HOURS

UTM ZONE: 15
UTM NORTHING: 4647274
UTM EASTING: 613754
ELEVATION ABOVE GROUND: 014 FT.
ELEVATION ABOVE MSL: 0732 FT.

LOCATION: CEDAR RAPIDS
SITECODE: 160640012G02
AGENCY TYPE: COUNTY
LATITUDE: 41 D. 57 M. 53 S. N
LONGITUDE: 091 D. 38 M. 50 S. W
SUPPORTING AGENCY: LINN COUNTY HEALTH DEPARTMENT
COMMENTS: SITE 70 FEET S OF CEDAR RAPIDS SEWAGE DISPOSAL PLANT SITE DS-12

COUNTY (2280): LINN CO
SITE ADDR: A STREET & BURLINGTON S W
STATION TYPE (21): SUBURBAN - INDUSTRIAL
AQCR (088): NORTHEAST IOWA
DIFF. GMT: WEST 06 HOURS

UTM ZONE: 15
UTM NORTHING: 4646524
UTM EASTING: 612100
ELEVATION ABOVE GROUND: 011 FT.
ELEVATION ABOVE MSL: 0742 FT.

LOCATION: CEDAR RAPIDS
SITECODE: 160640013G01
AGENCY TYPE: COUNTY
LATITUDE: 42 D. 01 M. 28 S. N
LONGITUDE: 091 D. 39 M. 24 S. W
SUPPORTING AGENCY: LINN COUNTY HEALTH DEPARTMENT
COMMENTS: SITE ON ROOF OF NOELRIDGE PARK PAVILLION SITE DS-13 SITE HV-3 SAMPLER ELEV GRD 13.1 MSL/ 801.6

COUNTY (2280): LINN CO
SITE ADDR: 4476 COUNCIL STREET N E
STATION TYPE (22): SUBURBAN - RESIDENTIAL
AQCR (088): NORTHEAST IOWA
DIFF. GMT: WEST 06 HOURS

UTM ZONE: 15
UTM NORTHING: 4653144
UTM EASTING: 611214
ELEVATION ABOVE GROUND: 012 FT.
ELEVATION ABOVE MSL: 0801 FT.

LOCATION: CEDAR RAPIDS
SITECODE: 160640014G01
AGENCY TYPE: COUNTY
LATITUDE: 42 D. 00 M. 16 S. N
LONGITUDE: 091 D. 38 M. 48 S. W
SUPPORTING AGENCY: LINN COUNTY HEALTH DEPARTMENT
COMMENTS: SITE DS-14

COUNTY (2280): LINN CO
SITE ADDR: 25TH STREET & EASTERN AVENUE N E
STATION TYPE (22): SUBURBAN - RESIDENTIAL
AQCR (088): NORTHEAST IOWA
DIFF. GMT: WEST 06 HOURS

UTM ZONE: 15
UTM NORTHING: 4650937
UTM EASTING: 612977
ELEVATION ABOVE GROUND: 013 FT.
ELEVATION ABOVE MSL: 0778 FT.

LOCATION: CEDAR RAPIDS
SITECODE: 160640015G01
AGENCY TYPE: COUNTY
LATITUDE: 41 D. 58 M. 23 S. N
LONGITUDE: 091 D. 42 M. 46 S. W
SUPPORTING AGENCY: LINN COUNTY HEALTH DEPARTMENT
COMMENTS: SITE DS-15

COUNTY (2280): LINN CO
SITE ADDR: 23RD STREET & JOHNSON AVENUE N W
STATION TYPE (22): SUBURBAN - RESIDENTIAL
AQCR (088): NORTHEAST IOWA
DIFF. GMT: WEST 06 HOURS

UTM ZONE: 15
UTM NORTHING: 4647366
UTM EASTING: 606654
ELEVATION ABOVE GROUND: 033 FT.
ELEVATION ABOVE MSL: 0789 FT.

LOCATION: CEDAR RAPIDS
SITECODE: 160640016G02
AGENCY TYPE: COUNTY
LATITUDE: 41 D. 58 M. 58 S. N
LONGITUDE: 091 D. 40 M. 33 S. W
SUPPORTING AGENCY: LINN COUNTY HEALTH DEPARTMENT
COMMENTS: SITE 650 FEET - S E OF 6TH STREET POWER PLANT SITE DS-2

COUNTY (2280): LINN CO
SITE ADDR: 5TH STREET & C AVENUE N E
STATION TYPE (11): CENTER CITY - INDUSTRIAL
AQCR (088): NORTHEAST IOWA
DIFF. GMT: WEST 06 HOURS

UTM ZONE: 15
UTM NORTHING: 4649533
UTM EASTING: 610389
ELEVATION ABOVE GROUND: 013 FT.
ELEVATION ABOVE MSL: 0756 FT.

LOCATION: CEDAR RAPIDS
SITECODE: 160640017G02
AGENCY TYPE: COUNTY
LATITUDE: 41 D. 59 M. 38 S. N
LONGITUDE: 091 D. 39 M. 17 S. W
SUPPORTING AGENCY: LINN COUNTY HEALTH DEPARTMENT
COMMENTS: SITE 250 FT - S E OF NATIONAL OATS CO SITE DS-1

COUNTY (2280): LINN CO
SITE ADDR: 16TH STREET & F AVENUE N E
STATION TYPE (21): SUBURBAN - INDUSTRIAL
AQCR (088): NORTHEAST IOWA
DIFF. GMT: WEST 06 HOURS

UTM ZONE: 15
UTM NORTHING: 4649753
UTM EASTING: 611678
ELEVATION ABOVE GROUND: 011 FT.
ELEVATION ABOVE MSL: 0741 FT.

LOCATION: CEDAR RAPIDS
SITECODE: 160640018G02
AGENCY TYPE: COUNTY
LATITUDE: 41 D. 59 M. 23 S. N
LONGITUDE: 091 D. 40 M. 11 S. W
SUPPORTING AGENCY: LINN COUNTY HEALTH DEPARTMENT
COMMENTS: ROOF OF STREET DEPARTMENT BUILDING - 3 BLOCKS NW OF PENICK & FORD CORN STARCH & SYRUP PLANT SITE HV-1

COUNTY (2290): LINN CO
SITE ADDR: 445 1ST STREET S W
STATION TYPE (11): CENTER CITY - INDUSTRIAL
AQCR (088): NORTHEAST IOWA
DIFF. GMT: WEST 06 HOURS

UTM ZONE: 15
UTM NORTHING: 4647420
UTM EASTING: 610221
ELEVATION ABOVE GROUND: 060 FT.
ELEVATION ABOVE MSL: 1270 FT.

LOCATION: CEDAR RAPIDS
SITECODE: 160640019G02
AGENCY TYPE: COUNTY
LATITUDE: 41 D. 58 M. 18 S. N
LONGITUDE: 091 D. 39 M. 06 S. W
SUPPORTING AGENCY: LINN COUNTY HEALTH DEPARTMENT
COMMENTS: SITE 3 BLOCKS N W OF CARGILL CORN STARCH & SYRUP PLANT SITE HV-2

COUNTY (2290): LINN CO
SITE ADDR: 14TH AVENUE & 10TH STREET S E
STATION TYPE (21): SUBURBAN - INDUSTRIAL
AQCR (088): NORTHEAST IOWA
DIFF. GMT: WEST 06 HOURS

UTM ZONE: 15
UTM NORTHING: 4647290
UTM EASTING: 611766
ELEVATION ABOVE GROUND: 020 FT.
ELEVATION ABOVE MSL: 1241 FT.

LOCATION: CERRO GORDO COUNTY
SITECODE: 160680001F01
AGENCY TYPE: STATE
LATITUDE: D. M. S.
LONGITUDE: D. M. S.
SUPPORTING AGENCY: IOWA STATE DEPARTMENT HEALTH
COMMENTS:

COUNTY (0690): CERRO GORDO CO
SITE ADDR: THORNTON WATER WORKS THORNTON
STATION TYPE (00):
AQCR (089): NORTH CENTRAL IOWA
DIFF. GMT: WEST 06 HOURS

UTM ZONE:
UTM NORTHING:
UTM EASTING:
ELEVATION ABOVE GROUND: 000 FT.
ELEVATION ABOVE MSL: 0000 FT.

LOCATION: CERRO GORDO COUNTY
SITECODE: 160680002F01
AGENCY TYPE: STATE
LATITUDE: D. M. S.
LONGITUDE: D. M. S.
SUPPORTING AGENCY: IOWA STATE DEPARTMENT HEALTH
COMMENTS:

COUNTY (0690): CERRO GORDO CO
SITE ADDR: TOWN WELL RESERVOIR
STATION TYPE (00):
AQCR (089): NORTH CENTRAL IOWA
DIFF. GMT: WEST 06 HOURS

UTM ZONE:
UTM NORTHING:
UTM EASTING:
ELEVATION ABOVE GROUND: 000 FT.
ELEVATION ABOVE MSL: 0000 FT.

LOCATION: CHARITON
SITECODE: 160730001F01
AGENCY TYPE: STATE
LATITUDE: D. M. S.
LONGITUDE: D. M. S.
SUPPORTING AGENCY: IOWA STATE DEPARTMENT HEALTH
COMMENTS:

COUNTY (2920): LUCAS CO
SITE ADDR: CHARITON WATER WORKS
STATION TYPE (00):
AQCR (092): SOUTH CENTRAL IOWA
DIFF. GMT: WEST 06 HOURS

UTM ZONE:
UTM NORTHING:
UTM EASTING:
ELEVATION ABOVE GROUND: 000 FT.
ELEVATION ABOVE MSL: 0000 FT.

LOCATION: CHARLES CITY
SITECODE: 160720001F01
AGENCY TYPE: STATE
LATITUDE: D. M. S.
LONGITUDE: D. M. S.
SUPPORTING AGENCY: IOWA STATE DEPARTMENT HEALTH
COMMENTS: POWER POLE

COUNTY (1480): FLOYD CO
SITE ADDR: 300 CHARLES ST
STATION TYPE (00):
AQCR (089): NORTH CENTRAL IOWA
DIFF. GMT: WEST 06 HOURS

UTM ZONE:
UTM NORTHING:
UTM EASTING:
ELEVATION ABOVE GROUND: 000 FT.
ELEVATION ABOVE MSL: 0000 FT.

LOCATION: CHARLES CITY
SITECODE: 160720002F01
AGENCY TYPE: STATE
LATITUDE: D. M. S.
LONGITUDE: D. M. S.
SUPPORTING AGENCY: IOWA STATE DEPARTMENT HEALTH
COMMENTS: POWER POLE

COUNTY (1480): FLOYD CO
SITE ADDR: 1115 ALLISON ST
STATION TYPE (00):
AQCR (089): NORTH CENTRAL IOWA
DIFF. GMT: WEST 06 HOURS

UTM ZONE:
UTM NORTHING:
UTM EASTING:
ELEVATION ABOVE GROUND: 000 FT.
ELEVATION ABOVE MSL: 0000 FT.

LOCATION: CHARLES CITY
SITECODE: 160720003F01
AGENCY TYPE: STATE
LATITUDE: D. M. S.
LONGITUDE: D. M. S.
SUPPORTING AGENCY: IOWA STATE DEPARTMENT HEALTH
COMMENTS: POWER POLE

COUNTY (1480): FLOYD CO
SITE ADDR: 806 19TH AVE
STATION TYPE (00):
AQCR (089): NORTH CENTRAL IOWA
DIFF. GMT: WEST 06 HOURS

UTM ZONE:
UTM NORTHING:
UTM EASTING:
ELEVATION ABOVE GROUND: 000 FT.
ELEVATION ABOVE MSL: 0000 FT.

LOCATION: CHARLES CITY
SITECODE: 160720004F01
AGENCY TYPE: STATE
LATITUDE: D. M. S.
LONGITUDE: D. M. S.
SUPPORTING AGENCY: IOWA STATE DEPARTMENT HEALTH
COMMENTS: POWER POLE

COUNTY (1480): FLOYD CO
SITE ADDR: 1200 F ST
STATION TYPE (00):
AQCR (089): NORTH CENTRAL IOWA
DIFF. GMT: WEST 06 HOURS

UTM ZONE:
UTM NORTHING:
UTM EASTING:
ELEVATION ABOVE GROUND: 000 FT.
ELEVATION ABOVE MSL: 0000 FT.

LOCATION: CHARLES CITY
SITECODE: 160720005F01
AGENCY TYPE: STATE
LATITUDE: D. M. S.
LONGITUDE: D. M. S.
SUPPORTING AGENCY: IOWA STATE DEPARTMENT HEALTH
COMMENTS: POWER POLE

COUNTY (1480): FLOYD CO
SITE ADDR: ARMORY CHARLES CITY
STATION TYPE (00):
AQCR (089): NORTH CENTRAL IOWA
DIFF. GMT: WEST 06 HOURS

UTM ZONE:
UTM NORTHING:
UTM EASTING:
ELEVATION ABOVE GROUND: 000 FT.
ELEVATION ABOVE MSL: 0000 FT.

LOCATION: CHEROKEE
SITECODE: 160740001F01
AGENCY TYPE: STATE
LATITUDE: D. M. S.
LONGITUDE: D. M. S.
SUPPORTING AGENCY: IOWA STATE DEPT HEALTH
COMMENTS:

COUNTY (0760): CHEROKEE CO
SITE ADDR: S 2ND BETWEEN MAPLE & ELM
STATION TYPE (00):
AQCR (090): NORTHWEST IOWA
DIFF. GMT: WEST 06 HOURS

UTM ZONE:
UTM NORTHING:
UTM EASTING:
ELEVATION ABOVE GROUND: 000 FT.
ELEVATION ABOVE MSL: 1273 FT.

LOCATION: CHEROKEE COUNTY
SITECODE: 160760001F01
AGENCY TYPE: STATE
LATITUDE: D. M. S.
LONGITUDE: D. M. S.
SUPPORTING AGENCY: IOWA STATE DEPARTMENT HEALTH
COMMENTS: IOWA AIR POLLUTION CONTROL COMMISSION

COUNTY (0760): CHEROKEE CO
SITE ADDR: 4TH & SANDFORD AVE MARCHA
STATION TYPE (00):
AQCR (090): NORTHWEST IOWA
DIFF. GMT: WEST 06 HOURS

UTM ZONE:
UTM NORTHING:
UTM EASTING:
ELEVATION ABOVE GROUND: 016 FT.
ELEVATION ABOVE MSL: 1168 FT.

LOCATION: CHEROKEE COUNTY
SITECODE: 160760002F01
AGENCY TYPE: STATE
LATITUDE: D. M. S.
LONGITUDE: D. M. S.
SUPPORTING AGENCY: IOWA STATE DEPARTMENT HEALTH
COMMENTS:

COUNTY (0760): CHEROKEE CO
SITE ADDR: FIRST & EAGLE MERIDEN
STATION TYPE (00):
AQCR (090): NORTHWEST IOWA
DIFF. GMT: WEST 06 HOURS

UTM ZONE:
UTM NORTHING:
UTM EASTING:
ELEVATION ABOVE GROUND: 016 FT.
ELEVATION ABOVE MSL: 0000 FT.

IOWA

LOCATION: CHEROKEE COUNTY
SITECODE: 160760003F01
AGENCY TYPE: STATE
LATITUDE: 40 D. 00 M. 00 S. N
LONGITUDE: 095 D. 00 M. 00 S. W
SUPPORTING AGENCY: IOWA STATE DEPARTMENT HEALTH
COMMENTS:

COUNTY (0760): CHEROKEE CO
SITE ADDR: 403 CLARK ST QUIMBY
STATION TYPE (003):
AQCR (090): NORTHWEST IOWA
DIFF. GMT: WEST 06 HOURS

UTM ZONE: 15
UTM NORTHING: 4429459
UTM EASTING: 329270
ELEVATION ABOVE GROUND: 015 FT.
ELEVATION ABOVE MSL: 1200 FT.

LOCATION: CHEROKEE COUNTY
SITECODE: 160760004F01
AGENCY TYPE: STATE
LATITUDE: D. M. S.
LONGITUDE: D. M. S.
SUPPORTING AGENCY: IOWA STATE DEPARTMENT HEALTH
COMMENTS: WASTE WATER AREA

COUNTY (0760): CHEROKEE CO
SITE ADDR: AURELIA
STATION TYPE (003):
AQCR (090): NORTHWEST IOWA
DIFF. GMT: WEST 06 HOURS

UTM ZONE:
UTM NORTHING:
UTM EASTING:
ELEVATION ABOVE GROUND: 014 FT.
ELEVATION ABOVE MSL: 0000 FT.

LOCATION: CHICKASAW COUNTY
SITECODE: 160780001F01
AGENCY TYPE: STATE
LATITUDE: D. M. S.
LONGITUDE: D. M. S.
SUPPORTING AGENCY: IOWA STATE DEPARTMENT HEALTH
COMMENTS:

COUNTY (0780): CHICKASAW CO
SITE ADDR: WOODWARD AVE FREDERICKSBURG
STATION TYPE (003):
AQCR (044): NORTHEAST IOWA
DIFF. GMT: WEST 06 HOURS

UTM ZONE:
UTM NORTHING:
UTM EASTING:
ELEVATION ABOVE GROUND: 025 FT.
ELEVATION ABOVE MSL: 0000 FT.

LOCATION: CHICKASAW COUNTY
SITECODE: 160780002F01
AGENCY TYPE: STATE
LATITUDE: D. M. S.
LONGITUDE: D. M. S.
SUPPORTING AGENCY: IOWA STATE DEPARTMENT HEALTH
COMMENTS:

COUNTY (0780): CHICKASAW CO
SITE ADDR: ALTA VISTA
STATION TYPE (003):
AQCR (044): NORTHEAST IOWA
DIFF. GMT: WEST 06 HOURS

UTM ZONE:
UTM NORTHING:
UTM EASTING:
ELEVATION ABOVE GROUND: 013 FT.
ELEVATION ABOVE MSL: 0000 FT.

LOCATION: CLARION
SITECODE: 160823321F01
AGENCY TYPE: STATE
LATITUDE: D. M. S.
LONGITUDE: D. M. S.
SUPPORTING AGENCY: IOWA STATE DEPARTMENT HEALTH
COMMENTS:

COUNTY (0860): WRIGHT CO
SITE ADDR: CLARION
STATION TYPE (003):
AQCR (089): NORTH CENTRAL IOWA
DIFF. GMT: WEST 06 HOURS

UTM ZONE:
UTM NORTHING:
UTM EASTING:
ELEVATION ABOVE GROUND: 030 FT.
ELEVATION ABOVE MSL: 0000 FT.

LOCATION: CLAY COUNTY
SITECODE: 160860031F01
AGENCY TYPE: STATE
LATITUDE: D. M. S.
LONGITUDE: D. M. S.
SUPPORTING AGENCY: IOWA STATE DEPARTMENT HEALTH
COMMENTS:

COUNTY (0860): CLAY CO
SITE ADDR: HOPE LUTHERAN CHURCH EVERLY
STATION TYPE (003):
AQCR (090): NORTHWEST IOWA
DIFF. GMT: WEST 06 HOURS

UTM ZONE:
UTM NORTHING:
UTM EASTING:
ELEVATION ABOVE GROUND: 039 FT.
ELEVATION ABOVE MSL: 0000 FT.

LOCATION: CLAYTON COUNTY
SITECODE: 160880001F01
AGENCY TYPE: STATE
LATITUDE: D. M. S.
LONGITUDE: D. M. S.
SUPPORTING AGENCY: IOWA STATE DEPARTMENT HEALTH
COMMENTS:

COUNTY (0840): CLAYTON CO
SITE ADDR: FARMERSBURG
STATION TYPE (003):
AQCR (069): METROPOLITAN DUBUQUE
DIFF. GMT: WEST 06 HOURS

UTM ZONE:
UTM NORTHING:
UTM EASTING:
ELEVATION ABOVE GROUND: 005 FT.
ELEVATION ABOVE MSL: 0000 FT.

LOCATION: CLAYTON COUNTY
SITECODE: 160880002F01
AGENCY TYPE: STATE
LATITUDE: D. M. S.
LONGITUDE: D. M. S.
SUPPORTING AGENCY: IOWA STATE DEPARTMENT HEALTH
COMMENTS: WATER PUMPING STATION

COUNTY (0840): CLAYTON CO
SITE ADDR: HIGH STREET ELKADER
STATION TYPE (003):
AQCR (069): METROPOLITAN DUBUQUE
DIFF. GMT: WEST 06 HOURS

UTM ZONE:
UTM NORTHING:
UTM EASTING:
ELEVATION ABOVE GROUND: 009 FT.
ELEVATION ABOVE MSL: 0000 FT.

LOCATION: CLAYTON COUNTY
SITECODE: 160880003F01
AGENCY TYPE: STATE
LATITUDE: 42 D. 45 M. 30 S. N
LONGITUDE: 091 D. 15 M. 00 S. W
SUPPORTING AGENCY: IOWA STATE DEPARTMENT HEALTH
COMMENTS:

COUNTY (0840): CLAYTON CO
SITE ADDR: GUTTA CITY WATER WORKS GUTTA
STATION TYPE (003):
AQCR (069): METROPOLITAN DUBUQUE
DIFF. GMT: WEST 06 HOURS

UTM ZONE: 15
UTM NORTHING: 4751407
UTM EASTING: 615444
ELEVATION ABOVE GROUND: 012 FT.
ELEVATION ABOVE MSL: 0000 FT.

LOCATION: CLAYTON COUNTY
SITECODE: 160880004F01
AGENCY TYPE: STATE
LATITUDE: D. M. S.
LONGITUDE: D. M. S.
SUPPORTING AGENCY: IOWA STATE DEPARTMENT HEALTH
COMMENTS:

COUNTY (0840): CLAYTON CO
SITE ADDR: STRAWBERRY POINT
STATION TYPE (003):
AQCR (069): METROPOLITAN DUBUQUE
DIFF. GMT: WEST 06 HOURS

UTM ZONE:
UTM NORTHING:
UTM EASTING:
ELEVATION ABOVE GROUND: [illegible] FT.
ELEVATION ABOVE MSL: [illegible] FT.

LOCATION: CLAYTON COUNTY
SITECODE: 160880005F01
AGENCY TYPE: STATE
LATITUDE: D. M. S.
LONGITUDE: D. M. S.
SUPPORTING AGENCY: IOWA STATE DEPARTMENT HEALTH
COMMENTS:

COUNTY (0840): CLAYTON CO
SITE ADDR: ST OLAF WATERWORKS ST OLAF
STATION TYPE (003):
AQCR (069): METROPOLITAN DUBUQUE
DIFF. GMT: WEST 06 HOURS

UTM ZONE:
UTM NORTHING:
UTM EASTING:
ELEVATION ABOVE GROUND: 012 FT.
ELEVATION ABOVE MSL: 0000 FT.

LOCATION: CLAYTON COUNTY
SITECODE: 160880006F01
AGENCY TYPE: STATE
LATITUDE: D. M. S.
LONGITUDE: D. M. S.
SUPPORTING AGENCY: IOWA STATE DEPARTMENT HEALTH
COMMENTS:

COUNTY (0840): CLAYTON CO
SITE ADDR: NORTH LIMNA
STATION TYPE (003):
AQCR (212): AUSTIN-WACO
DIFF. GMT: WEST 06 HOURS

UTM ZONE:
UTM NORTHING:
UTM EASTING:
ELEVATION ABOVE GROUND: [illegible] FT.
ELEVATION ABOVE MSL: 0000 FT.

LOCATION: CLAYTON COUNTY
SITECODE: 160880007F01
AGENCY TYPE: STATE
LATITUDE: D. M. S.
LONGITUDE: D. M. S.
SUPPORTING AGENCY: IOWA STATE DEPARTMENT HEALTH
COMMENTS: CITY GARAGE AREA

COUNTY (0840): CLAYTON CO
SITE ADDR: 211 S THIRD ST GUTTENBERG
STATION TYPE (003):
AQCR (212): AUSTIN-WACO
DIFF. GMT: WEST 06 HOURS

UTM ZONE:
UTM NORTHING:
UTM EASTING:
ELEVATION ABOVE GROUND: 011 FT.
ELEVATION ABOVE MSL: 0000 FT.

LOCATION: CLEAR LAKE
SITECODE: 1609000301F01
AGENCY TYPE: STATE
LATITUDE: D. M. S.
LONGITUDE: D. M. S.
SUPPORTING AGENCY: IOWA STATE DEPARTMENT HEALTH
COMMENTS: WATER TREATMENT PLANT
COUNTY (0940): CERRO GORDO CO
SITE ADDR: 113 FIRST AVE
STATION TYPE (00):
AQCR (0800): NORTH CENTRAL IOWA
DIFF. GMT: WEST 06 HOURS
UTM ZONE:
UTM NORTHING:
UTM EASTING:
ELEVATION ABOVE GROUND: 012 FT.
ELEVATION ABOVE MSL: 1262 FT.

LOCATION: CLINTON
SITECODE: 1609200301F01
AGENCY TYPE: STATE
LATITUDE: D. M. S.
LONGITUDE: D. M. S.
SUPPORTING AGENCY: IOWA STATE DEPARTMENT HEALTH
COMMENTS:
COUNTY (0940): CLINTON CO
SITE ADDR: 2517 CAMANCHE AVE
STATION TYPE (00):
AQCR (0869): METROPOLITAN QUAD CITIES
DIFF. GMT: WEST 06 HOURS
UTM ZONE:
UTM NORTHING:
UTM EASTING:
ELEVATION ABOVE GROUND: 013 FT.
ELEVATION ABOVE MSL: 0546 FT.

LOCATION: CLINTON
SITECODE: 1609200302F01
AGENCY TYPE: STATE
LATITUDE: D. M. S.
LONGITUDE: D. M. S.
SUPPORTING AGENCY: IOWA STATE DEPARTMENT HEALTH
COMMENTS:
COUNTY (0940): CLINTON CO
SITE ADDR: 913 S FOURTH ST
STATION TYPE (00):
AQCR (0869): METROPOLITAN QUAD CITIES
DIFF. GMT: WEST 06 HOURS
UTM ZONE:
UTM NORTHING:
UTM EASTING:
ELEVATION ABOVE GROUND: 010 FT.
ELEVATION ABOVE MSL: 0596 FT.

LOCATION: CLINTON
SITECODE: 1609200303F01
AGENCY TYPE: STATE
LATITUDE: D. M. S.
LONGITUDE: D. M. S.
SUPPORTING AGENCY: IOWA STATE DEPARTMENT HEALTH
COMMENTS:
COUNTY (0940): CLINTON CO
SITE ADDR: 127W S WATERCLIFF LANE
STATION TYPE (00):
AQCR (0869): METROPOLITAN QUAD CITIES
DIFF. GMT: WEST 06 HOURS
UTM ZONE:
UTM NORTHING:
UTM EASTING:
ELEVATION ABOVE GROUND: 010 FT.
ELEVATION ABOVE MSL: 0590 FT.

LOCATION: CLINTON
SITECODE: 1609200304F01
AGENCY TYPE: STATE
LATITUDE: D. M. S.
LONGITUDE: D. M. S.
SUPPORTING AGENCY: IOWA STATE DEPARTMENT HEALTH
COMMENTS:
COUNTY (0940): CLINTON CO
SITE ADDR: 418 FOURTH AVE NORTH
STATION TYPE (00):
AQCR (0869): METROPOLITAN QUAD CITIES
DIFF. GMT: WEST 06 HOURS
UTM ZONE:
UTM NORTHING:
UTM EASTING:
ELEVATION ABOVE GROUND: 010 FT.
ELEVATION ABOVE MSL: 0595 FT.

LOCATION: CLINTON
SITECODE: 1609200305F01
AGENCY TYPE: STATE
LATITUDE: D. M. S.
LONGITUDE: D. M. S.
SUPPORTING AGENCY: IOWA STATE DEPARTMENT HEALTH
COMMENTS:
COUNTY (0940): CLINTON CO
SITE ADDR: 4W SIXTH AVE SOUTH
STATION TYPE (00):
AQCR (0869): METROPOLITAN QUAD CITIES
DIFF. GMT: WEST 06 HOURS
UTM ZONE:
UTM NORTHING:
UTM EASTING:
ELEVATION ABOVE GROUND: 010 FT.
ELEVATION ABOVE MSL: 0587 FT.

LOCATION: CLINTON
SITECODE: 1609200306F01
AGENCY TYPE: STATE
LATITUDE: D. M. S.
LONGITUDE: D. M. S.
SUPPORTING AGENCY: IOWA STATE DEPARTMENT HEALTH
COMMENTS: BLUFF WATER TANK
COUNTY (0940): CLINTON CO
SITE ADDR: S CIRCLE DR
STATION TYPE (00):
AQCR (0869): METROPOLITAN QUAD CITIES
DIFF. GMT: WEST 06 HOURS
UTM ZONE:
UTM NORTHING:
UTM EASTING:
ELEVATION ABOVE GROUND: 010 FT.
ELEVATION ABOVE MSL: 0690 FT.

LOCATION: CLINTON
SITECODE: 1609200307F01
AGENCY TYPE: STATE
LATITUDE: D. M. S.
LONGITUDE: D. M. S.
SUPPORTING AGENCY: IOWA STATE DEPARTMENT HEALTH
COMMENTS:
COUNTY (0940): CLINTON CO
SITE ADDR: 1219 WHITTIER S
STATION TYPE (00):
AQCR (0869): METROPOLITAN QUAD CITIES
DIFF. GMT: WEST 06 HOURS
UTM ZONE:
UTM NORTHING:
UTM EASTING:
ELEVATION ABOVE GROUND: 010 FT.
ELEVATION ABOVE MSL: 0733 FT.

LOCATION: CLINTON
SITECODE: 1609200308F01
AGENCY TYPE: STATE
LATITUDE: D. M. S.
LONGITUDE: D. M. S.
SUPPORTING AGENCY: IOWA STATE DEPARTMENT HEALTH
COMMENTS: EAGLE HEIGHTS WATER TANK
COUNTY (0940): CLINTON CO
SITE ADDR: N THIRD ST
STATION TYPE (00):
AQCR (0869): METROPOLITAN QUAD CITIES
DIFF. GMT: WEST 06 HOURS
UTM ZONE:
UTM NORTHING:
UTM EASTING:
ELEVATION ABOVE GROUND: 010 FT.
ELEVATION ABOVE MSL: 0759 FT.

LOCATION: CLINTON
SITECODE: 1609200309F01
AGENCY TYPE: STATE
LATITUDE: D. M. S.
LONGITUDE: D. M. S.
SUPPORTING AGENCY: IOWA STATE DEPARTMENT HEALTH
COMMENTS:
COUNTY (0940): CLINTON CO
SITE ADDR: 1728 25TH AVE SOUTH
STATION TYPE (00):
AQCR (0869): METROPOLITAN QUAD CITIES
DIFF. GMT: WEST 06 HOURS
UTM ZONE:
UTM NORTHING:
UTM EASTING:
ELEVATION ABOVE GROUND: 010 FT.
ELEVATION ABOVE MSL: 0600 FT.

LOCATION: CLINTON
SITECODE: 1609200310F01
AGENCY TYPE: STATE
LATITUDE: D. M. S.
LONGITUDE: D. M. S.
SUPPORTING AGENCY: IOWA STATE DEPARTMENT HEALTH
COMMENTS:
COUNTY (0940): CLINTON CO
SITE ADDR: 333 16TH AVE SOUTH
STATION TYPE (00):
AQCR (0869): METROPOLITAN QUAD CITIES
DIFF. GMT: WEST 06 HOURS
UTM ZONE:
UTM NORTHING:
UTM EASTING:
ELEVATION ABOVE GROUND: 010 FT.
ELEVATION ABOVE MSL: 0599 FT.

LOCATION: CLINTON
SITECODE: 1609200311F01
AGENCY TYPE: STATE
LATITUDE: D. M. S.
LONGITUDE: D. M. S.
SUPPORTING AGENCY: IOWA STATE DEPARTMENT HEALTH
COMMENTS:
COUNTY (0940): CLINTON CO
SITE ADDR: WATER PLANT
STATION TYPE (13): CENTER CITY - COMMERCIAL
AQCR (0869): METROPOLITAN QUAD CITIES
DIFF. GMT: WEST 06 HOURS
UTM ZONE:
UTM NORTHING:
UTM EASTING:
ELEVATION ABOVE GROUND: 015 FT.
ELEVATION ABOVE MSL: 0000 FT.

LOCATION: CLINTON COUNTY
SITECODE: 1609400001F01
AGENCY TYPE: STATE
LATITUDE: D. M. S.
LONGITUDE: D. M. S.
SUPPORTING AGENCY: IOWA STATE DEPARTMENT HEALTH
COMMENTS:
COUNTY (0940): CLINTON CO
SITE ADDR: GRAND MOUND
STATION TYPE (00):
AQCR (0869): METROPOLITAN QUAD CITIES
DIFF. GMT: WEST 06 HOURS
UTM ZONE:
UTM NORTHING:
UTM EASTING:
ELEVATION ABOVE GROUND: 030 FT.
ELEVATION ABOVE MSL: 0000 FT.

Reproduced from best available copy.

IOWA

LOCATION: CLINTON COUNTY
SITECODE: 160940002F01
AGENCY TYPE: STATE
LATITUDE: D. M. S.
LONGITUDE: D. M. S.
SUPPORTING AGENCY: IOWA STATE DEPARTMENT HEALTH
COMMENTS:

COUNTY (0940): CLINTON CO
SITE ADDR: FIRE STATION DELMAR
STATION TYPE (00):
AQCR (069): METROPOLITAN QUAD CITIES
DIFF. GMT: WEST 06 HOURS

UTM ZONE:
UTM NORTHING:
UTM EASTING:
ELEVATION ABOVE GROUND: 008 FT.
ELEVATION ABOVE MSL: 0000 FT.

LOCATION: CLINTON COUNTY
SITECODE: 160940003F01
AGENCY TYPE: STATE
LATITUDE: D. M. S.
LONGITUDE: D. M. S.
SUPPORTING AGENCY: IOWA STATE DEPARTMENT HEALTH
COMMENTS:

COUNTY (0940): CLINTON CO
SITE ADDR: CHARLOTTE WATER WORKS CENTER OF TOWN
STATION TYPE (00):
AQCR (069): METROPOLITAN QUAD CITIES
DIFF. GMT: WEST 06 HOURS

UTM ZONE:
UTM NORTHING:
UTM EASTING:
ELEVATION ABOVE GROUND: 015 FT.
ELEVATION ABOVE MSL: 0700 FT.

LOCATION: CLINTON COUNTY
SITECODE: 160940004F01
AGENCY TYPE: STATE
LATITUDE: D. M. S.
LONGITUDE: D. M. S.
SUPPORTING AGENCY: IOWA STATE DEPARTMENT HEALTH
COMMENTS:

COUNTY (0940): CLINTON CO
SITE ADDR: WHEATLAND WATER WORKS 212 W VINE ST
STATION TYPE (00):
AQCR (069): METROPOLITAN QUAD CITIES
DIFF. GMT: WEST 06 HOURS

UTM ZONE:
UTM NORTHING:
UTM EASTING:
ELEVATION ABOVE GROUND: 010 FT.
ELEVATION ABOVE MSL: 0000 FT.

LOCATION: CLINTON COUNTY
SITECODE: 160940005F01
AGENCY TYPE: STATE
LATITUDE: D. M. S.
LONGITUDE: D. M. S.
SUPPORTING AGENCY: IOWA STATE DEPARTMENT HEALTH
COMMENTS:

COUNTY (0940): CLINTON CO
SITE ADDR: GOOSE LAKE CITY LIMITS
STATION TYPE (00):
AQCR (069): METROPOLITAN QUAD CITIES
DIFF. GMT: WEST 06 HOURS

UTM ZONE:
UTM NORTHING:
UTM EASTING:
ELEVATION ABOVE GROUND: 025 FT.
ELEVATION ABOVE MSL: 0000 FT.

LOCATION: CLIVE
SITECODE: 160950001G01
AGENCY TYPE: COUNTY
LATITUDE: 41 D. 36 M. 00 S. N
LONGITUDE: 930 D. 44 M. 00 S. W
SUPPORTING AGENCY: DES MOINES-POLK CO HEALTH DEPT AP CONTROL
COMMENTS: DUSTFALL AND SULFATION PLATE STATION

COUNTY (3120): POLK CO
SITE ADDR: 22ND & UNIVERSITY AVE
STATION TYPE (13): CENTER CITY - COMMERCIAL
AQCR (092): SOUTH CENTRAL IOWA
DIFF. GMT: WEST 06 HOURS

UTM ZONE:
UTM NORTHING:
UTM EASTING:
ELEVATION ABOVE GROUND: 015 FT.
ELEVATION ABOVE MSL: 0966 FT.

LOCATION: CORALVILLE
SITECODE: 160955001F01
AGENCY TYPE: STATE
LATITUDE: D. M. S.
LONGITUDE: D. M. S.
SUPPORTING AGENCY: IOWA STATE DEPARTMENT HEALTH
COMMENTS:

COUNTY (2540): MILLS CO
SITE ADDR: CAMP CARDINAL RD
STATION TYPE (00):
AQCR (093): SOUTHWEST IOWA
DIFF. GMT: WEST 06 HOURS

UTM ZONE:
UTM NORTHING:
UTM EASTING:
ELEVATION ABOVE GROUND: 006 FT.
ELEVATION ABOVE MSL: 0680 FT.

LOCATION: COUNCIL BLUFFS
SITECODE: 160960001A50
AGENCY TYPE: EPA/ATMOS. SURV.
LATITUDE: 41 D. 15 M. 40 S. N
LONGITUDE: 95 D. 53 M. 12 S. W
SUPPORTING AGENCY: CITY HEALTH DEPARTMENT
COMMENTS:

COUNTY (3140): POTTAWATTAMIE CO
SITE ADDR: FIRE STATION NO 2 27TH ST + 1ST AVE
STATION TYPE ( ):
AQCR (085): METROPOLITAN OMAHA-COUNCIL BLUFFS
DIFF. GMT: WEST 06 HOURS

UTM ZONE: 15
UTM NORTHING: 4571546
UTM EASTING: 258168
ELEVATION ABOVE GROUND: 20 FT.
ELEVATION ABOVE MSL: 101 FT.

LOCATION: COUNCIL BLUFFS
SITECODE: 160960001F01
AGENCY TYPE: STATE
LATITUDE: D. M. S.
LONGITUDE: D. M. S.
SUPPORTING AGENCY: IOWA STATE DEPARTMENT HEALTH
COMMENTS:

COUNTY (3140): POTTAWATTAMIE CO
SITE ADDR: FIRE STATION #2 27TH & BROADWAY
STATION TYPE (23): SUBURBAN - COMMERICAL
AQCR (085): METROPOLITAN OMAHA-COUNCIL BLUFFS
DIFF. GMT: WEST 06 HOURS

UTM ZONE:
UTM NORTHING:
UTM EASTING:
ELEVATION ABOVE GROUND: 025 FT.
ELEVATION ABOVE MSL: 0000 FT.

LOCATION: COUNCIL BLUFFS
SITECODE: 160960002F01
AGENCY TYPE: STATE
LATITUDE: D. M. S.
LONGITUDE: D. M. S.
SUPPORTING AGENCY: IOWA STATE DEPARTMENT HEALTH
COMMENTS:

COUNTY (3140): POTTAWATTAMIE CO
SITE ADDR: DODGE PARK W END TOWN 4041 W BROADWAY
STATION TYPE (00):
AQCR (085): METROPOLITAN OMAHA-COUNCIL BLUFFS
DIFF. GMT: WEST 06 HOURS

UTM ZONE:
UTM NORTHING:
UTM EASTING:
ELEVATION ABOVE GROUND: 010 FT.
ELEVATION ABOVE MSL: 0000 FT.

LOCATION: COUNCIL BLUFFS
SITECODE: 160960003F01
AGENCY TYPE: STATE
LATITUDE: D. M. S.
LONGITUDE: D. M. S.
SUPPORTING AGENCY: IOWA STATE DEPARTMENT HEALTH
COMMENTS:

COUNTY (3140): POTTAWATTAMIE CO
SITE ADDR: WATER WORKS OFFICE 35 N MAIN
STATION TYPE (00):
AQCR (085): METROPOLITAN OMAHA-COUNCIL BLUFFS
DIFF. GMT: WEST 06 HOURS

UTM ZONE:
UTM NORTHING:
UTM EASTING:
ELEVATION ABOVE GROUND: 040 FT.
ELEVATION ABOVE MSL: 0000 FT.

LOCATION: COUNCIL BLUFFS
SITECODE: 160960004F01
AGENCY TYPE: STATE
LATITUDE: D. M. S.
LONGITUDE: D. M. S.
SUPPORTING AGENCY: IOWA STATE DEPARTMENT HEALTH
COMMENTS:

COUNTY (3140): POTTAWATTAMIE CO
SITE ADDR: MEMORIAL PARK WTR TANK 1350 E PIERCE
STATION TYPE (00):
AQCR (085): METROPOLITAN OMAHA-COUNCIL BLUFFS
DIFF. GMT: WEST 06 HOURS

UTM ZONE:
UTM NORTHING:
UTM EASTING:
ELEVATION ABOVE GROUND: 010 FT.
ELEVATION ABOVE MSL: 0000 FT.

LOCATION: COUNCIL BLUFFS
SITECODE: 160960005F01
AGENCY TYPE: STATE
LATITUDE: D. M. S.
LONGITUDE: D. M. S.
SUPPORTING AGENCY: IOWA STATE DEPARTMENT HEALTH
COMMENTS:

COUNTY (3140): POTTAWATTAMIE CO
SITE ADDR: WATER TANK SIMS AVE
STATION TYPE (00):
AQCR (085): METROPOLITAN OMAHA-COUNCIL BLUFFS
DIFF. GMT: WEST 06 HOURS

UTM ZONE:
UTM NORTHING:
UTM EASTING:
ELEVATION ABOVE GROUND: 010 FT.
ELEVATION ABOVE MSL: 0000 FT.

LOCATION: COUNCIL BLUFFS
SITECODE: 160960006F01
AGENCY TYPE: STATE
LATITUDE: D. M. S.
LONGITUDE: D. M. S.
SUPPORTING AGENCY: IOWA STATE DEPARTMENT HEALTH
COMMENTS:

COUNTY (3140): POTTAWATTAMIE CO
SITE ADDR: OAK ST & N BROADWAY
STATION TYPE (00):
AQCR (085): METROPOLITAN OMAHA-COUNCIL BLUFFS
DIFF. GMT: WEST 06 HOURS

UTM ZONE:
UTM NORTHING:
UTM EASTING:
ELEVATION ABOVE GROUND: 010 FT.
ELEVATION ABOVE MSL: 0000 FT.

```
LOCATION: COUNCIL BLUFFS            COUNTY (3140): POTTAWATTAMIE CO                    UTM ZONE:
SITECODE: 160960007F01              SITE ADDR: IOWA SCHOOL DEAF SOUTH HWY #375         UTM NORTHING:
AGENCY TYPE: STATE                  STATION TYPE (00):                                 UTM EASTING:
LATITUDE:    D.    M.    S.         AQCR (085): METROPOLITAN OMAHA-COUNCIL BLUFFS      ELEVATION ABOVE GROUND: 000 FT.
LONGITUDE:     D.    M.    S.       DIFF. GMT: WEST 06 HOURS                           ELEVATION ABOVE MSL: 0000 FT.
SUPPORTING AGENCY: IOWA STATE DEPARTMENT HEALTH
COMMENTS:

LOCATION: COUNCIL BLUFFS            COUNTY (3140): POTTAWATTAMIE CO                    UTM ZONE:
SITECODE: 160960008F01              SITE ADDR: TWIN CITY PLAZA 2800 TWIN CITY DR       UTM NORTHING:
AGENCY TYPE: STATE                  STATION TYPE (00):                                 UTM EASTING:
LATITUDE:    D.    M.    S.         AQCR (085): METROPOLITAN OMAHA-COUNCIL BLUFFS      ELEVATION ABOVE GROUND: 011 FT.
LONGITUDE:     D.    M.    S.       DIFF. GMT: WEST 06 HOURS                           ELEVATION ABOVE MSL: 0000 FT.
SUPPORTING AGENCY: IOWA STATE DEPARTMENT HEALTH
COMMENTS: OUTER S W EDGE TOWN HWY 29 & 192

LOCATION: COUNCIL BLUFFS            COUNTY (3140): POTTAWATTAMIE CO                    UTM ZONE:
SITECODE: 160960009F01              SITE ADDR: MT LINCOLN STATION LAWTON TERR & ELDER  UTM NORTHING:
AGENCY TYPE: STATE                  STATION TYPE (00):                                 UTM EASTING:
LATITUDE:    D.    M.    S.         AQCR (085): METROPOLITAN OMAHA-COUNCIL BLUFFS      ELEVATION ABOVE GROUND: 009 FT.
LONGITUDE:     D.    M.    S.       DIFF. GMT: WEST 06 HOURS                           ELEVATION ABOVE MSL: 0000 FT.
SUPPORTING AGENCY: IOWA STATE DEPARTMENT HEALTH
COMMENTS:

LOCATION: COUNCIL BLUFFS            COUNTY (3140): POTTAWATTAMIE CO                    UTM ZONE:
SITECODE: 160960010F01              SITE ADDR: WATER WORKS PLANT 930 N BROADWAY        UTM NORTHING:
AGENCY TYPE: STATE                  STATION TYPE (00):                                 UTM EASTING:
LATITUDE:    D.    M.    S.         AQCR (085): METROPOLITAN OMAHA-COUNCIL BLUFFS      ELEVATION ABOVE GROUND: 010 FT.
LONGITUDE:     D.    M.    S.       DIFF. GMT: WEST 06 HOURS                           ELEVATION ABOVE MSL: 0000 FT.
SUPPORTING AGENCY: IOWA STATE DEPARTMENT HEALTH
COMMENTS:

LOCATION: COUNCIL BLUFFS            COUNTY (3140): POTTAWATTAMIE CO                    UTM ZONE:
SITECODE: 160960011F01              SITE ADDR: WESTER COMMUNITY COLLEGE 225 HARMONY    UTM NORTHING:
AGENCY TYPE: STATE                  STATION TYPE (00):                                 UTM EASTING:
LATITUDE:    D.    M.    S.         AQCR (085): METROPOLITAN OMAHA-COUNCIL BLUFFS      ELEVATION ABOVE GROUND: 010 FT.
LONGITUDE:     D.    M.    S.       DIFF. GMT: WEST 06 HOURS                           ELEVATION ABOVE MSL: 0000 FT.
SUPPORTING AGENCY: IOWA STATE DEPARTMENT HEALTH
COMMENTS:

LOCATION: COUNCIL BLUFFS            COUNTY (3140): POTTAWATTAMIE CO                    UTM ZONE:
SITECODE: 160960012F01              SITE ADDR: LAKE MANAWA ELKS CLUB WILCOX & PIUTE    UTM NORTHING:
AGENCY TYPE: STATE                  STATION TYPE (00):                                 UTM EASTING:
LATITUDE:    D.    M.    S.         AQCR (085): METROPOLITAN OMAHA-COUNCIL BLUFFS      ELEVATION ABOVE GROUND: 009 FT.
LONGITUDE:     D.    M.    S.       DIFF. GMT: WEST 06 HOURS                           ELEVATION ABOVE MSL: 0000 FT.
SUPPORTING AGENCY: IOWA STATE DEPARTMENT HEALTH
COMMENTS:

LOCATION: COUNCIL BLUFFS            COUNTY (3140): POTTAWATTAMIE CO                    UTM ZONE:
SITECODE: 160960013F01              SITE ADDR: MEADOW ACRES                            UTM NORTHING:
AGENCY TYPE: STATE                  STATION TYPE (00):                                 UTM EASTING:
LATITUDE:    D.    M.    S.         AQCR (085): METROPOLITAN OMAHA-COUNCIL BLUFFS      ELEVATION ABOVE GROUND: 010 FT.
LONGITUDE:     D.    M.    S.       DIFF. GMT: WEST 06 HOURS                           ELEVATION ABOVE MSL: 0000 FT.
SUPPORTING AGENCY: IOWA STATE DEPARTMENT HEALTH
COMMENTS:

LOCATION: COUNCIL BLUFFS            COUNTY (3140): POTTAWATTAMIE CO                    UTM ZONE:
SITECODE: 160960014F01              SITE ADDR: IOWA POWER PLANT                        UTM NORTHING:
AGENCY TYPE: STATE                  STATION TYPE (00):                                 UTM EASTING:
LATITUDE:    D.    M.    S.         AQCR (085): METROPOLITAN OMAHA-COUNCIL BLUFFS      ELEVATION ABOVE GROUND: 010 FT.
LONGITUDE:     D.    M.    S.       DIFF. GMT: WEST 06 HOURS                           ELEVATION ABOVE MSL: 0000 FT.
SUPPORTING AGENCY: IOWA STATE DEPARTMENT HEALTH
COMMENTS: OUTER SOUTH EAST OF TOWN

LOCATION: COUNCIL BLUFFS            COUNTY (3140): POTTAWATTAMIE CO                    UTM ZONE:
SITECODE: 160960015F01              SITE ADDR: FIRE STATION FIVE                       UTM NORTHING:
AGENCY TYPE: STATE                  STATION TYPE (00):                                 UTM EASTING:
LATITUDE:    D.    M.    S.         AQCR (085): METROPOLITAN OMAHA-COUNCIL BLUFFS      ELEVATION ABOVE GROUND: 000 FT.
LONGITUDE:     D.    M.    S.       DIFF. GMT: WEST 06 HOURS                           ELEVATION ABOVE MSL: 0000 FT.
SUPPORTING AGENCY: IOWA STATE DEPARTMENT HEALTH
COMMENTS:

LOCATION: COUNCIL BLUFFS            COUNTY (3140): POTTAWATTAMIE CO                    UTM ZONE:
SITECODE: 160960016F01              SITE ADDR: CITY HALL                               UTM NORTHING:
AGENCY TYPE: STATE                  STATION TYPE (13): CENTER CITY - COMMERCIAL        UTM EASTING:
LATITUDE:    D.    M.    S.         AQCR (085): METROPOLITAN OMAHA-COUNCIL BLUFFS      ELEVATION ABOVE GROUND: 045 FT.
LONGITUDE:     D.    M.    S.       DIFF. GMT: WEST 06 HOURS                           ELEVATION ABOVE MSL: 0000 FT.
SUPPORTING AGENCY: IOWA STATE DEPARTMENT HEALTH
COMMENTS:

LOCATION: CRAWFORD COUNTY           COUNTY (0980): CRAWFORD CO                         UTM ZONE:
SITECODE: 160980001F01              SITE ADDR: CITY HALL DOW CITY                      UTM NORTHING:
AGENCY TYPE: STATE                  STATION TYPE (00):                                 UTM EASTING:
LATITUDE:    D.    M.    S.         AQCR (093): SOUTHWEST IOWA                         ELEVATION ABOVE GROUND: 025 FT.
LONGITUDE:     D.    M.    S.       DIFF. GMT: WEST 06 HOURS                           ELEVATION ABOVE MSL: 0000 FT.
SUPPORTING AGENCY: IOWA STATE DEPARTMENT HEALTH
COMMENTS:

LOCATION: CRAWFORD COUNTY           COUNTY (0980): CRAWFORD CO                         UTM ZONE:
SITECODE: 160980002F01              SITE ADDR: 166 SIXTH AVE MANILLA                   UTM NORTHING:
AGENCY TYPE: STATE                  STATION TYPE (00):                                 UTM EASTING:
LATITUDE:    D.    M.    S.         AQCR (093): SOUTHWEST IOWA                         ELEVATION ABOVE GROUND: 020 FT.
LONGITUDE:     D.    M.    S.       DIFF. GMT: WEST 06 HOURS                           ELEVATION ABOVE MSL: 0000 FT.
SUPPORTING AGENCY: IOWA STATE DEPARTMENT HEALTH
COMMENTS:

LOCATION. CRAWFORD COUNTY           COUNTY (0980): CRAWFORD CO                         UTM ZONE:
SITECODE: 160980003F01              SITE ADDR: SCHLESWIG                               UTM NORTHING:
AGENCY TYPE: STATE                  STATION TYPE (00):                                 UTM EASTING:
LATITUDE:    D.    M.    S.         AQCR (093): SOUTHWEST IOWA                         ELEVATION ABOVE GROUND: 000 FT.
LONGITUDE:     D.    M.    S.       DIFF. GMT: WEST 06 HOURS                           ELEVATION ABOVE MSL: 0000 FT.
SUPPORTING AGENCY: IOWA STATE DEPARTMENT HEALTH
COMMENTS:
```

IOWA

```
LOCATION: CRAWFORD COUNTY          COUNTY (0980): CRAWFORD CO          UTM ZONE:
SITECODE: 160980004F01             SITE ADDR: VALE                     UTM NORTHING:
AGENCY TYPE: STATE                 STATION TYPE (00):                  UTM EASTING:
LATITUDE:    D.    M.    S.        AQCR (093): SOUTHWEST IOWA          ELEVATION ABOVE GROUND: 000 FT.
LONGITUDE:    D.    M.    S.       DIFF. GMT: WEST 06 HOURS            ELEVATION ABOVE MSL: 0000 FT.
SUPPORTING AGENCY: IOWA STATE DEPARTMENT HEALTH
COMMENTS:

LOCATION: CRESCO                   COUNTY (1360): HOWARD CO            UTM ZONE: 23
SITECODE: 161000001F01             SITE ADDR: CITY WATER WORKS 220 2ND AVE S W   UTM NORTHING: 0221102
AGENCY TYPE: STATE                 STATION TYPE (00):                  UTM EASTING:   494155
LATITUDE: 92 D. 00 M. 00 S. N      AQCR (088): NORTHEAST IOWA          ELEVATION ABOVE GROUND: 014 FT.
LONGITUDE: 043 D. 30 M. 00 S. W    DIFF. GMT: WEST 06 HOURS            ELEVATION ABOVE MSL: 1315 FT.
SUPPORTING AGENCY: IOWA STATE DEPARTMENT HEALTH
COMMENTS:

LOCATION: CRESTON                  COUNTY (3600): UNION CO             UTM ZONE: 19
SITECODE: 161020001F01             SITE ADDR: CRESTON CITY WATER WORKS UTM NORTHING: 3433278
AGENCY TYPE: STATE                 STATION TYPE (00):                  UTM EASTING:   213534
LATITUDE: 31 D. 00 M. 00 S. N      AQCR (093): SOUTHWEST IOWA          ELEVATION ABOVE GROUND: 008 FT.
LONGITUDE: 072 D. 00 M. 00 S. W    DIFF. GMT: WEST 06 HOURS            ELEVATION ABOVE MSL: 1220 FT.
SUPPORTING AGENCY: IOWA STATE DEPARTMENT HEALTH
COMMENTS: ON SUMMITT LAKE DAM PUMP STATION-2 MILE WEST OF CRESTON

LOCATION: DALLAS COUNTY            COUNTY (1040): DALLAS CO            UTM ZONE:
SITECODE: 161040001F01             SITE ADDR: DEXTER                   UTM NORTHING:
AGENCY TYPE: STATE                 STATION TYPE (00):                  UTM EASTING:
LATITUDE:    D.    M.    S.        AQCR (092): SOUTH CENTRAL IOWA      ELEVATION ABOVE GROUND: 000 FT.
LONGITUDE:    D.    M.    S.       DIFF. GMT: WEST 06 HOURS            ELEVATION ABOVE MSL: 0000 FT.
SUPPORTING AGENCY: IOWA STATE DEPT HEALTH
COMMENTS:

LOCATION: DALLAS COUNTY            COUNTY (1040): DALLAS CO            UTM ZONE:
SITECODE: 161040002F01             SITE ADDR: 314 N 5TH ST ADEL        UTM NORTHING:
AGENCY TYPE: STATE                 STATION TYPE (00):                  UTM EASTING:
LATITUDE:    D.    M.    S.        AQCR (092): SOUTH CENTRAL IOWA      ELEVATION ABOVE GROUND: 014 FT.
LONGITUDE:    D.    M.    S.       DIFF. GMT: WEST 06 HOURS            ELEVATION ABOVE MSL: 0895 FT.
SUPPORTING AGENCY: IOWA STATE DEPARTMENT HEALTH
COMMENTS: ADEL WATER PLANT ANCHOR POLE

LOCATION: DALLAS COUNTY            COUNTY (1040): DALLAS CO            UTM ZONE:
SITECODE: 161040003F01             SITE ADDR: VAN METER                UTM NORTHING:
AGENCY TYPE: STATE                 STATION TYPE (00):                  UTM EASTING:
LATITUDE:    D.    M.    S.        AQCR (092): SOUTH CENTRAL IOWA      ELEVATION ABOVE GROUND: 000 FT.
LONGITUDE:    D.    M.    S.       DIFF. GMT: WEST 06 HOURS            ELEVATION ABOVE MSL: 0000 FT.
SUPPORTING AGENCY: IOWA STATE DEPARTMENT HEALTH
COMMENTS:

LOCATION: DALLAS COUNTY            COUNTY (1040): DALLAS CO            UTM ZONE:
SITECODE: 161040004F01             SITE ADDR: WAUKEE                   UTM NORTHING:
AGENCY TYPE: STATE                 STATION TYPE (00):                  UTM EASTING:
LATITUDE:    D.    M.    S.        AQCR (092): SOUTH CENTRAL IOWA      ELEVATION ABOVE GROUND: 000 FT.
LONGITUDE:    D.    M.    S.       DIFF. GMT: WEST 06 HOURS            ELEVATION ABOVE MSL: 0000 FT.
SUPPORTING AGENCY: IOWA STATE DEPARTMENT HEALTH
COMMENTS:

LOCATION: DALLAS COUNTY            COUNTY (1040): DALLAS CO            UTM ZONE:
SITECODE: 161040005F01             SITE ADDR: WOODWARD                 UTM NORTHING:
AGENCY TYPE: STATE                 STATION TYPE (  ):                  UTM EASTING:
LATITUDE:    D.    M.    S.        AQCR (092): SOUTH CENTRAL IOWA      ELEVATION ABOVE GROUND:      FT.
LONGITUDE:    D.    M.    S.       DIFF. GMT: WEST 06 HOURS            ELEVATION ABOVE MSL:      FT.
SUPPORTING AGENCY: IOWA STATE DEPARTMENT HEALTH
COMMENTS:

LOCATION: DALLAS COUNTY            COUNTY (1040): DALLAS CO            UTM ZONE:
SITECODE: 161040006F01             SITE ADDR: REDFIELD                 UTM NORTHING:
AGENCY TYPE: STATE                 STATION TYPE (00):                  UTM EASTING:
LATITUDE:    D.    M.    S.        AQCR (092): SOUTH CENTRAL IOWA      ELEVATION ABOVE GROUND: 000 FT.
LONGITUDE:    D.    M.    S.       DIFF. GMT: WEST 06 HOURS            ELEVATION ABOVE MSL: 0000 FT.
SUPPORTING AGENCY: IOWA STATE DEPARTMENT HEALTH
COMMENTS:

LOCATION: DALLAS COUNTY            COUNTY (1040): DALLAS CO            UTM ZONE:
SITECODE: 161040007F01             SITE ADDR: MAIN ST DALLAS CENTER    UTM NORTHING:
AGENCY TYPE: STATE                 STATION TYPE (00):                  UTM EASTING:
LATITUDE:    D.    M.    S.        AQCR (092): SOUTH CENTRAL IOWA      ELEVATION ABOVE GROUND: 012 FT.
LONGITUDE:    D.    M.    S.       DIFF. GMT: WEST 06 HOURS            ELEVATION ABOVE MSL: 1372 FT.
SUPPORTING AGENCY: IOWA STATE DEPARTMENT HEALTH
COMMENTS:

LOCATION: DAVENPORT                COUNTY (3280): SCOTT CO             UTM ZONE: 29
SITECODE: 161060001A01             SITE ADDR: FIRE STATION 331 SCOTT   UTM NORTHING: 4594236
AGENCY TYPE: EPA/ATMOS. SURV.      STATION TYPE (13): CENTER CITY - COMMERCIAL   UTM EASTING:   447834
LATITUDE: 41 D. 30 M. 00 S. N      AQCR (069): METROPOLITAN QUAD CITIES  ELEVATION ABOVE GROUND: 331 FT.
LONGITUDE:   9 D. 37 M. 30 S. W    DIFF. GMT: WEST 06 HOURS            ELEVATION ABOVE MSL: 0613 FT.
SUPPORTING AGENCY: CITY BOARD OF HEALTH
COMMENTS:

LOCATION: DAVENPORT                COUNTY (3280): SCOTT CO             UTM ZONE: 29
SITECODE: 161060001A50             SITE ADDR: FIRE STATION 331 SCOTT   UTM NORTHING: 4594236
AGENCY TYPE: EPA/ATMOS. SURV.      STATION TYPE (  ):                  UTM EASTING:   447834
LATITUDE: 41 D. 30 M. 00 S. N      AQCR (069): METROPOLITAN QUAD CITIES  ELEVATION ABOVE GROUND:  33 FT.
LONGITUDE:   9 D. 37 M. 30 S. W    DIFF. GMT: WEST 06 HOURS            ELEVATION ABOVE MSL:  570 FT.
SUPPORTING AGENCY: CITY BOARD OF HEALTH
COMMENTS:

LOCATION: DAVENPORT                COUNTY (3280): SCOTT CO             UTM ZONE: 15
SITECODE: 161060002F01             SITE ADDR: E RIVER                  UTM NORTHING: 4599721
AGENCY TYPE: STATE                 STATION TYPE (00):                  UTM EASTING:   704419
LATITUDE: 41 D. 31 M. 30 S. N      AQCR (069): METROPOLITAN QUAD CITIES  ELEVATION ABOVE GROUND: 020 FT.
LONGITUDE: 090 D. 33 M. 00 S. W    DIFF. GMT: WEST 06 HOURS            ELEVATION ABOVE MSL: 0576 FT.
SUPPORTING AGENCY: IOWA STATE DEPARTMENT HEALTH
COMMENTS: UTIL POLE #QC30978 BETWEEN BRIDGE & COLLEGE
```

LOCATION: DAVENPORT
SITECODE: 161060003F01
AGENCY TYPE: STATE
LATITUDE: 41 D. 32 M. 00 S. N
LONGITUDE: 090 D. 34 M. 00 S. W
SUPPORTING AGENCY: IOWA STATE DEPARTMENT HEALTH
COMMENTS: UTIL POLE #3-14827
COUNTY (3280): SCOTT CO
SITE ADDR: KIRKWOOD BLVD & LECLAIRE ST
STATION TYPE (00):
AQCR (069): METROPOLITAN QUAD CITIES
DIFF. GMT: WEST 06 HOURS
UTM ZONE: 15
UTM NORTHING: 4600607
UTM EASTING: 703001
ELEVATION ABOVE GROUND: 020 FT.
ELEVATION ABOVE MSL: 0707 FT.

LOCATION: DAVENPORT
SITECODE: 161060004F01
AGENCY TYPE: STATE
LATITUDE: 41 D. 32 M. 00 S. N
LONGITUDE: 090 D. 32 M. 00 S. W
SUPPORTING AGENCY: IOWA STATE DEPARTMENT HEALTH
COMMENTS: UTIL POLE #3-14785 SOUTH OF MIDDLE RD
COUNTY (3280): SCOTT CO
SITE ADDR: FERNWOOD AVE
STATION TYPE (00):
AQCR (069): METROPOLITAN QUAD CITIES
DIFF. GMT: WEST 06 HOURS
UTM ZONE: 15
UTM NORTHING: 4600685
UTM EASTING: 705782
ELEVATION ABOVE GROUND: 020 FT.
ELEVATION ABOVE MSL: 0698 FT.

LOCATION: DAVENPORT
SITECODE: 161060005F01
AGENCY TYPE: STATE
LATITUDE: 41 D. 34 M. 00 S. N
LONGITUDE: 090 D. 32 M. 30 S. W
SUPPORTING AGENCY: IOWA STATE DEPARTMENT HEALTH
COMMENTS: UTIL POLE #3-11591
COUNTY (3280): SCOTT CO
SITE ADDR: E 46TH ST & LORTON AVE
STATION TYPE (00):
AQCR (069): METROPOLITAN QUAD CITIES
DIFF. GMT: WEST 06 HOURS
UTM ZONE: 15
UTM NORTHING: 4604366
UTM EASTING: 704982
ELEVATION ABOVE GROUND: 020 FT.
ELEVATION ABOVE MSL: 0000 FT.

LOCATION: DAVENPORT
SITECODE: 161060006F01
AGENCY TYPE: STATE
LATITUDE: 41 D. 30 M. 30 S. N
LONGITUDE: 090 D. 38 M. 00 S. W
SUPPORTING AGENCY: IOWA STATE DEPARTMENT HEALTH
COMMENTS: UTIL POLE #QC 17817
COUNTY (3280): SCOTT CO
SITE ADDR: ROCKINGHAM RD & FAIRMOUNT ST
STATION TYPE (00):
AQCR (069): METROPOLITAN QUAD CITIES
DIFF. GMT: WEST 06 HOURS
UTM ZONE: 15
UTM NORTHING: 4597676
UTM EASTING: 697515
ELEVATION ABOVE GROUND: 020 FT.
ELEVATION ABOVE MSL: 0571 FT.

LOCATION: DAVENPORT
SITECODE: 161060007F01
AGENCY TYPE: STATE
LATITUDE: 41 D. 32 M. 00 S. N
LONGITUDE: 090 D. 36 M. 00 S. W
SUPPORTING AGENCY: IOWA STATE DEPARTMENT HEALTH
COMMENTS: UTIL POLE #QC 33121
COUNTY (3280): SCOTT CO
SITE ADDR: 28 1/2 ST & GAINES ST
STATION TYPE (00):
AQCR (069): METROPOLITAN QUAD CITIES
DIFF. GMT: WEST 06 HOURS
UTM ZONE: 15
UTM NORTHING: 4600528
UTM EASTING: 700220
ELEVATION ABOVE GROUND: 020 FT.
ELEVATION ABOVE MSL: 0652 FT.

LOCATION: DAVENPORT
SITECODE: 161060008F01
AGENCY TYPE: STATE
LATITUDE: 41 D. 31 M. 20 S. N
LONGITUDE: 090 D. 36 M. 00 S. W
SUPPORTING AGENCY: IOWA STATE DEPARTMENT HEALTH
COMMENTS: UTIL POLE #QC 9592
COUNTY (3280): SCOTT CO
SITE ADDR: W RIVER & SCHMIDT RD
STATION TYPE (00):
AQCR (069): METROPOLITAN QUAD CITIES
DIFF. GMT: WEST 06 HOURS
UTM ZONE: 15
UTM NORTHING: 4599294
UTM EASTING: 700255
ELEVATION ABOVE GROUND: 020 FT.
ELEVATION ABOVE MSL: 0561 FT.

LOCATION: DAVENPORT
SITECODE: 161060009F01
AGENCY TYPE: STATE
LATITUDE: D. M. S.
LONGITUDE: D. M. S.
SUPPORTING AGENCY: IOWA STATE DEPARTMENT HEALTH
COMMENTS:
COUNTY (3280): SCOTT CO
SITE ADDR: 3RD & PERSHING
STATION TYPE (13): CENTER CITY - COMMERCIAL
AQCR (069): METROPOLITAN QUAD CITIES
DIFF. GMT: WEST 06 HOURS
UTM ZONE:
UTM NORTHING:
UTM EASTING:
ELEVATION ABOVE GROUND: 000 FT.
ELEVATION ABOVE MSL: 0000 FT.

LOCATION: DECATUR COUNTY
SITECODE: 161100001F01
AGENCY TYPE: STATE
LATITUDE: D. M. S.
LONGITUDE: D. M. S.
SUPPORTING AGENCY:
COMMENTS:
COUNTY (1100): DECATUR CO
SITE ADDR: 104 W COMM ST LEON
STATION TYPE (00):
AQCR (092): SOUTH CENTRAL IOWA
DIFF. GMT: WEST 06 HOURS
UTM ZONE:
UTM NORTHING:
UTM EASTING:
ELEVATION ABOVE GROUND: 000 FT.
ELEVATION ABOVE MSL: 0025 FT.

LOCATION: DECATUR COUNTY
SITECODE: 161100002F01
AGENCY TYPE: STATE
LATITUDE: D. M. S.
LONGITUDE: D. M. S.
SUPPORTING AGENCY: IOWA STATE DEPARTMENT HEALTH
COMMENTS:
COUNTY (1100): DECATUR CO
SITE ADDR: 111 W MAIN ST LAMONI
STATION TYPE (00):
AQCR (092): SOUTH CENTRAL IOWA
DIFF. GMT: WEST 06 HOURS
UTM ZONE:
UTM NORTHING:
UTM EASTING:
ELEVATION ABOVE GROUND: 020 FT.
ELEVATION ABOVE MSL: 1152 FT.

LOCATION: DECATUR COUNTY
SITECODE: 161100003F01
AGENCY TYPE: STATE
LATITUDE: D. M. S.
LONGITUDE: D. M. S.
SUPPORTING AGENCY: IOWA STATE DEPARTMENT HEALTH
COMMENTS:
COUNTY (1100): DECATUR CO
SITE ADDR: GARDEN GROVE
STATION TYPE (00):
AQCR (092): SOUTH CENTRAL IOWA
DIFF. GMT: WEST 06 HOURS
UTM ZONE:
UTM NORTHING:
UTM EASTING:
ELEVATION ABOVE GROUND: 000 FT.
ELEVATION ABOVE MSL: 0000 FT.

LOCATION: DECORAH
SITECODE: 161120001F01
AGENCY TYPE: STATE
LATITUDE: D. M. S.
LONGITUDE: D. M. S.
SUPPORTING AGENCY: IOWA STATE DEPARTMENT HEALTH
COMMENTS:
COUNTY (3980): WINNESHIEK CO
SITE ADDR: DECORAH
STATION TYPE (00):
AQCR (088): NORTHEAST IOWA
DIFF. GMT: WEST 06 HOURS
UTM ZONE:
UTM NORTHING:
UTM EASTING:
ELEVATION ABOVE GROUND: 000 FT.
ELEVATION ABOVE MSL: 0000 FT.

LOCATION: DELAWARE COUNTY
SITECODE: 161140001A03
AGENCY TYPE: EPA/ATMOS. SURV.
LATITUDE: D. M. S.
LONGITUDE: D. M. S.
SUPPORTING AGENCY: STATE CONSERVATION COMMISSION
COMMENTS:
COUNTY (1140): DELAWARE CO
SITE ADDR: FISH HATCHERY BACKBONE STATE PARK
STATION TYPE (41): REMOTE
AQCR (088): NORTHEAST IOWA
DIFF. GMT: WEST 06 HOURS
UTM ZONE:
UTM NORTHING:
UTM EASTING:
ELEVATION ABOVE GROUND: 000 FT.
ELEVATION ABOVE MSL: 0000 FT.

LOCATION: DELAWARE COUNTY
SITECODE: 161140002F01
AGENCY TYPE: STATE
LATITUDE: D. M. S.
LONGITUDE: D. M. S.
SUPPORTING AGENCY: IOWA STATE DEPARTMENT HEALTH
COMMENTS:
COUNTY (1140): DELAWARE CO
SITE ADDR: MUNICIPAL UTILITIES BOX 248 HOPKINTON
STATION TYPE (00):
AQCR (088): NORTHEAST IOWA
DIFF. GMT: WEST 06 HOURS
UTM ZONE:
UTM NORTHING:
UTM EASTING:
ELEVATION ABOVE GROUND: 015 FT.
ELEVATION ABOVE MSL: 0587 FT.

IOWA

```
LOCATION: DELAWARE COUNTY          COUNTY (1140): DELAWARE CO                                  UTM ZONE:
SITECODE: 161140003F01             SITE ADDR: WATER DEPT EARLVILLE                             UTM NORTHING:
AGENCY TYPE: STATE                 STATION TYPE (00):                                          UTM EASTING:
LATITUDE:    D.    M.    S.        AQCR (088): NORTHEAST IOWA                                  ELEVATION ABOVE GROUND: 025 FT.
LONGITUDE:    D.    M.    S.       DIFF. GMT: WEST 06 HOURS                                    ELEVATION ABOVE MSL: 0000 FT.
SUPPORTING AGENCY: IOWA STATE DEPARTMENT HEALTH
COMMENTS: ACROSS STREET FROM PUMP HOUSE (WEST)

LOCATION: DENISON                  COUNTY (0980): CRAWFORD CO                                  UTM ZONE:
SITECODE: 161160001F01             SITE ADDR: HWY 59 & 141                                     UTM NORTHING:
AGENCY TYPE: STATE                 STATION TYPE (00):                                          UTM EASTING:
LATITUDE:    D.    M.    S.        AQCR (093): SOUTHWEST IOWA                                  ELEVATION ABOVE GROUND: 018 FT.
LONGITUDE:    D.    M.    S.       DIFF. GMT: WEST 06 HOURS                                    ELEVATION ABOVE MSL: 1200 FT.
SUPPORTING AGENCY: IOWA STATE DEPARTMENT HEALTH
COMMENTS: PWR POLE S E CORNER WATER PLANT

LOCATION: DENISON                  COUNTY (0980): CRAWFORD CO                                  UTM ZONE:
SITECODE: 161160002F01             SITE ADDR: MUNICIPAL WATER PLANT                            UTM NORTHING:
AGENCY TYPE: STATE                 STATION TYPE (23): SUBURBAN - COMMERICAL                    UTM EASTING:
LATITUDE:    D.    M.    S.        AQCR (093): SOUTHWEST IOWA                                  ELEVATION ABOVE GROUND: 025 FT.
LONGITUDE:    D.    M.    S.       DIFF. GMT: WEST 06 HOURS                                    ELEVATION ABOVE MSL:      FT.
SUPPORTING AGENCY: IOWA STATE DEPARTMENT OF HEALTH
COMMENTS:

LOCATION: DES MOINES               COUNTY (3120): POLK CO                                      UTM ZONE: 15
SITECODE: 161180001A01             SITE ADDR: CENTRAL FIRE STA-NO 1 9TH + MULBERRY ST          UTM NORTHING: 4606021
AGENCY TYPE: EPA/ATMOS. SURV.      STATION TYPE (13): CENTER CITY - COMMERCIAL                 UTM EASTING:  697982
LATITUDE: 41 D. 35 M. 00 S. N      AQCR (092): SOUTH CENTRAL IOWA                              ELEVATION ABOVE GROUND: 032 FT.
LONGITUDE: 090 D. 37 M. 30 S. W    DIFF. GMT: WEST 06 HOURS                                    ELEVATION ABOVE MSL: 0810 FT.
SUPPORTING AGENCY: DES MOINES-POLK COUNTY HEALTH DEPARTMENT
COMMENTS:

LOCATION: DES MOINES               COUNTY (3120): POLK CO                                      UTM ZONE:
SITECODE: 161180001G01             SITE ADDR: FIRE STATION NO. 1 9TH & MULBERRY ST             UTM NORTHING:
AGENCY TYPE: COUNTY                STATION TYPE (13): CENTER CITY - COMMERCIAL                 UTM EASTING:
LATITUDE: 41 D. 35 M. 00 S. N      AQCR (092): SOUTH CENTRAL IOWA                              ELEVATION ABOVE GROUND: 032 FT.
LONGITUDE: 930 D. 37 M. 00 S. W    DIFF. GMT: WEST 06 HOURS                                    ELEVATION ABOVE MSL: 0993 FT.
SUPPORTING AGENCY: DES MOINES-POLK CO HEALTH DEPT AP CONTROL
COMMENTS: LOC IN DNTWN DESMOINES CENT FIRE STA #1 CONTAINS HI VOL SAMPLER & EFFECTS STA. ALSO FRD GAS BUBBLER & HI VOL MAINTA

LOCATION: DES MOINES               COUNTY (3120): POLK CO                                      UTM ZONE:
SITECODE: 161180002G01             SITE ADDR: BOOKEY PACKING CO 1700 MAJRY ST                  UTM NORTHING:
AGENCY TYPE: COUNTY                STATION TYPE (11): CENTER CITY - INDUSTRIAL                 UTM EASTING:
LATITUDE: 41 D. 35 M. 00 S. N      AQCR (092): SOUTH CENTRAL IOWA                              ELEVATION ABOVE GROUND: 030 FT.
LONGITUDE: 930 D. 35 M. 00 S. W    DIFF. GMT: WEST 06 HOURS                                    ELEVATION ABOVE MSL: 0981 FT.
SUPPORTING AGENCY: DES MOINES-POLK CO HEALTH DEPT AP CONTROL
COMMENTS: LOC IN IND SECT OF SF DESMOINES AT THE BOOKEY PACKING CO HI VOL   SAMPLER & EFFECTS STA LOC AT SITE. ALSO SAMPLES A

LOCATION: DES MOINES               COUNTY (3120): POLK CO                                      UTM ZONE:
SITECODE: 161180003G01             SITE ADDR: FIRE STATION NO. 17 2217 BEAVER                  UTM NORTHING:
AGENCY TYPE: COUNTY                STATION TYPE (12): CENTER CITY - RESIDENTIAL                UTM EASTING:
LATITUDE: 41 D. 36 M. 00 S. N      AQCR (092): SOUTH CENTRAL IOWA                              ELEVATION ABOVE GROUND: 020 FT.
LONGITUDE: 930 D. 40 M. 00 S. W    DIFF. GMT: WEST 06 HOURS                                    ELEVATION ABOVE MSL: 0971 FT.
SUPPORTING AGENCY: DES MOINES-POLK CO HEALTH DEPT AP CONTROL
COMMENTS: HI VOLUME SAMPLER LOC AT THIS SITE.

LOCATION: DES MOINES IOWA          COUNTY (3120): POLK CO                                      UTM ZONE: 15
SITECODE: 161180004G01             SITE ADDR: 1223 PENN AVE                                    UTM NORTHING: 4605322
AGENCY TYPE: COUNTY                STATION TYPE (  ):                                          UTM EASTING:  449998
LATITUDE: 41 D. 36 M. 00 S. N      AQCR (092): SOUTH CENTRAL IOWA                              ELEVATION ABOVE GROUND:   1 FT.
LONGITUDE:  93 D. 36 M. 00 S. W    DIFF. GMT: WEST 06 HOURS                                    ELEVATION ABOVE MSL:  980 FT.
SUPPORTING AGENCY: DES MOINES POLK CO HEALTH DEPT AP CONTROL
COMMENTS:

LOCATION: DES MOINES IOWA          COUNTY (3120): POLK CO                                      UTM ZONE: 15
SITECODE: 161180005G01             SITE ADDR: SIXTH AND CORNING                                UTM NORTHING: 4607182
AGENCY TYPE: COUNTY                STATION TYPE (  ):                                          UTM EASTING:  448623
LATITUDE: 41 D. 37 M. 00 S. N      AQCR (092): SOUTH CENTRAL IOWA                              ELEVATION ABOVE GROUND:   1 FT.
LONGITUDE:  93 D. 37 M. 00 S. W    DIFF. GMT: WEST 06 HOURS                                    ELEVATION ABOVE MSL:  980 FT.
SUPPORTING AGENCY: DES MOINES POLK CO HEALTH DEPT AP CONTROL
COMMENTS:

LOCATION: DES MOINES               COUNTY (3120): POLK CO                                      UTM ZONE:
SITECODE: 161180006G01             SITE ADDR: 2230 HICKMAN RD.                                 UTM NORTHING:
AGENCY TYPE: COUNTY                STATION TYPE (13): CENTER CITY - COMMERCIAL                 UTM EASTING:
LATITUDE: 41 D. 37 M. 00 S. N      AQCR (092): SOUTH CENTRAL IOWA                              ELEVATION ABOVE GROUND: 015 FT.
LONGITUDE: 930 D. 38 M. 00 S. W    DIFF. GMT: WEST 06 HOURS                                    ELEVATION ABOVE MSL: 0964 FT.
SUPPORTING AGENCY: DES MOINES-POLK CO HEALTH DEPT AP CONTROL
COMMENTS: DUSTFALL AND SULFATION PLATE STATION

LOCATION: DES MOINES IOWA          COUNTY (3120): POLK CO                                      UTM ZONE: 15
SITECODE: 161180007G01             SITE ADDR: 34TH AND SENECA                                  UTM NORTHING: 4609064
AGENCY TYPE: COUNTY                STATION TYPE (  ):                                          UTM EASTING:  444471
LATITUDE: 41 D. 38 M. 00 S. N      AQCR (092): SOUTH CENTRAL IOWA                              ELEVATION ABOVE GROUND:   1 FT.
LONGITUDE:  93 D. 40 M. 00 S. W    DIFF. GMT: WEST 06 HOURS                                    ELEVATION ABOVE MSL:  990 FT.
SUPPORTING AGENCY: DES MOINES POLK CO HEALTH DEPT AP CONTROL
COMMENTS:

LOCATION: DES MOINES IOWA          COUNTY (3120): POLK CO                                      UTM ZONE: 15
SITECODE: 161180008G01             SITE ADDR: 55TH AND UNIVERSITY                              UTM NORTHING: 4605374
AGENCY TYPE: COUNTY                STATION TYPE (  ):                                          UTM EASTING:  443054
LATITUDE: 41 D. 36 M. 00 S. N      AQCR (092): SOUTH CENTRAL IOWA                              ELEVATION ABOVE GROUND:   1 FT.
LONGITUDE:  93 D. 41 M. 00 S. W    DIFF. GMT: WEST 06 HOURS                                    ELEVATION ABOVE MSL:  980 FT.
SUPPORTING AGENCY: DES MOINES POLK CO HEALTH DEPT AP CONTROL
COMMENTS:

LOCATION: DES MOINES IOWA          COUNTY (3120): POLK CO                                      UTM ZONE: 15
SITECODE: 161180009G01             SITE ADDR: 578 SW 42ND ST                                   UTM NORTHING: 4601862
AGENCY TYPE: COUNTY                STATION TYPE (  ):                                          UTM EASTING:  444414
LATITUDE: 41 D. 34 M. 00 S. N      AQCR (092): SOUTH CENTRAL IOWA                              ELEVATION ABOVE GROUND:   1 FT.
LONGITUDE:  93 D. 40 M. 00 S. W    DIFF. GMT: WEST 06 HOURS                                    ELEVATION ABOVE MSL:  980 FT.
SUPPORTING AGENCY: DES MOINES POLK CO HEALTH DEPT AP CONTROL
COMMENTS:
```

```
LOCATION: DES MOINES IOWA          COUNTY (3120): POLK CO                          UTM ZONE: 15
SITECODE: 161180010G01             SITE ADDR: 8TH AND HIGH ST                      UTM NORTHING: 4603481
AGENCY TYPE: COUNTY                STATION TYPE (  ):                              UTM EASTING:  448547
LATITUDE: 41 D. 35 M. 00 S. N      AQCR (092): SOUTH CENTRAL IOWA                  ELEVATION ABOVE GROUND:   1 FT.
LONGITUDE:  93 D. 37 M. 00 S. W    DIFF. GMT: WEST 06 HOURS                        ELEVATION ABOVE MSL:  980 FT.
SUPPORTING AGENCY: DES MOINES POLK CO HEALTH DEPT AP CONTROL
COMMENTS:

LOCATION: DES MOINES               COUNTY (3120): POLK CO                          UTM ZONE:
SITECODE: 161180011G01             SITE ADDR: 1246 E SENECA                        UTM NORTHING:
AGENCY TYPE: COUNTY                STATION TYPE (12): CENTER CITY - RESIDENTIAL    UTM EASTING:
LATITUDE: 41 D. 38 M. 00 S. N      AQCR (092): SOUTH CENTRAL IOWA                  ELEVATION ABOVE GROUND: 015 FT.
LONGITUDE: 930 D. 36 M. 00 S. W    DIFF. GMT: WEST 06 HOURS                        ELEVATION ABOVE MSL: 3944 FT.
SUPPORTING AGENCY: DES MOINES-POLK CO HEALTH DEPT AP CONTROL
COMMENTS: DUSTFALL AND SULFATION PLATE STATION

LOCATION: DES MOINES IOWA          COUNTY (3120): POLK CO                          UTM ZONE: 15
SITECODE: 161180012G01             SITE ADDR: EAST 25TH ST AND EASTON BLVD         UTM NORTHING: 4605304
AGENCY TYPE: COUNTY                STATION TYPE (  ):                              UTM EASTING:  452776
LATITUDE: 41 D. 36 M. 00 S. N      AQCR (092): SOUTH CENTRAL IOWA                  ELEVATION ABOVE GROUND:   1 FT.
LONGITUDE:  93 D. 34 M. 00 S. W    DIFF. GMT: WEST 06 HOURS                        ELEVATION ABOVE MSL:  980 FT.
SUPPORTING AGENCY: DES MOINES POLK CO HEALTH DEPT AP CONTROL
COMMENTS:

LOCATION: DES MOINES IOWA          COUNTY (3120): POLK CO                          UTM ZONE: 15
SITECODE: 161180013G01             SITE ADDR: 3613 E 37TH                          UTM NORTHING: 4607136
AGENCY TYPE: COUNTY                STATION TYPE (  ):                              UTM EASTING:  455565
LATITUDE: 41 D. 37 M. 00 S. N      AQCR (092): SOUTH CENTRAL IOWA                  ELEVATION ABOVE GROUND:   1 FT.
LONGITUDE:  93 D. 32 M. 00 S. W    DIFF. GMT: WEST 06 HOURS                        ELEVATION ABOVE MSL:  980 FT.
SUPPORTING AGENCY: DES MOINES POLK CO HEALTH DEPT AP CONTROL
COMMENTS:

LOCATION: DES MOINES IOWA          COUNTY (3120): POLK CO                          UTM ZONE: 15
SITECODE: 161180014G01             SITE ADDR: SE 35TH AND SCOTT                    UTM NORTHING: 4603435
AGENCY TYPE: COUNTY                STATION TYPE (  ):                              UTM EASTING:  455543
LATITUDE: 41 D. 35 M. 00 S. N      AQCR (092): SOUTH CENTRAL IOWA                  ELEVATION ABOVE GROUND:   1 FT.
LONGITUDE:  93 D. 32 M. 00 S. W    DIFF. GMT: WEST 06 HOURS                        ELEVATION ABOVE MSL:  980 FT.
SUPPORTING AGENCY: DES MOINES POLK CO HEALTH DEPT AP CONTROL
COMMENTS:

LOCATION: DES MOINES IOWA          COUNTY (3120): POLK CO                          UTM ZONE: 15
SITECODE: 161180015G01             SITE ADDR: SE 18TH ST                           UTM NORTHING: 4603462
AGENCY TYPE: COUNTY                STATION TYPE (  ):                              UTM EASTING:  451374
LATITUDE: 41 D. 35 M. 00 S. N      AQCR (092): SOUTH CENTRAL IOWA                  ELEVATION ABOVE GROUND:   1 FT.
LONGITUDE:  93 D. 35 M. 00 S. W    DIFF. GMT: WEST 06 HOURS                        ELEVATION ABOVE MSL:  980 FT.
SUPPORTING AGENCY: DES MOINES POLK CO HEALTH DEPT AP CONTROL
COMMENTS:

LOCATION: DES MOINES IOWA          COUNTY (3120): POLK CO                          UTM ZONE: 15
SITECODE: 161180016G01             SITE ADDR: 1805 EAST PARK AVE                   UTM NORTHING: 4603435
AGENCY TYPE: COUNTY                STATION TYPE (  ):                              UTM EASTING:  455543
LATITUDE: 41 D. 35 M. 00 S. N      AQCR (092): SOUTH CENTRAL IOWA                  ELEVATION ABOVE GROUND:   1 FT.
LONGITUDE:  93 D. 32 M. 00 S. W    DIFF. GMT: WEST 06 HOURS                        ELEVATION ABOVE MSL:  980 FT.
SUPPORTING AGENCY: DES MOINES POLK CO HEALTH DEPT AP CONTROL
COMMENTS:

LOCATION: DES MOINES IOWA          COUNTY (3120): POLK CO                          UTM ZONE: 15
SITECODE: 161180017G01             SITE ADDR: SE 13TH AND LEACH                    UTM NORTHING: 4597921
AGENCY TYPE: COUNTY                STATION TYPE (  ):                              UTM EASTING:  449967
LATITUDE: 41 D. 32 M. 00 S. N      AQCR (092): SOUTH CENTRAL IOWA                  ELEVATION ABOVE GROUND:   1 FT.
LONGITUDE:  93 D. 36 M. 00 S. W    DIFF. GMT: WEST 06 HOURS                        ELEVATION ABOVE MSL:  980 FT.
SUPPORTING AGENCY: DES MOINES POLK CO HEALTH DEPT AP CONTROL
COMMENTS:

LOCATION: DES MOINES IOWA          COUNTY (3120): POLK CO                          UTM ZONE: 15
SITECODE: 161180018G01             SITE ADDR: SW 14TH AND ARMY POST ROAD           UTM NORTHING: 4596090
AGENCY TYPE: COUNTY                STATION TYPE (  ):                              UTM EASTING:  447152
LATITUDE: 41 D. 31 M. 00 S. N      AQCR (092): SOUTH CENTRAL IOWA                  ELEVATION ABOVE GROUND:   1 FT.
LONGITUDE:  93 D. 38 M. 00 S. W    DIFF. GMT: WEST 06 HOURS                        ELEVATION ABOVE MSL:  980 FT.
SUPPORTING AGENCY: DES MOINES POLK CO HEALTH DEPT AP CONTROL
COMMENTS:

LOCATION: DES MOINES IOWA          COUNTY (3120): POLK CO                          UTM ZONE: 15
SITECODE: 161180019G01             SITE ADDR: 56TH AND PARK AVE                    UTM NORTHING: 4599822
AGENCY TYPE: COUNTY                STATION TYPE (  ):                              UTM EASTING:  443010
LATITUDE: 41 D. 33 M. 00 S. N      AQCR (092): SOUTH CENTRAL IOWA                  ELEVATION ABOVE GROUND:   1 FT.
LONGITUDE:  93 D. 41 M. 00 S. W    DIFF. GMT: WEST 06 HOURS                        ELEVATION ABOVE MSL:  980 FT.
SUPPORTING AGENCY: DES MOINES POLK CO HEALTH DEPT AP CONTROL
COMMENTS:

LOCATION: DES MOINES IOWA          COUNTY (3120): POLK CO                          UTM ZONE: 15
SITECODE: 161180020G01             SITE ADDR: SW 9TH AND BELL AVE                  UTM NORTHING: 4599780
AGENCY TYPE: COUNTY                STATION TYPE (  ):                              UTM EASTING:  448570
LATITUDE: 41 D. 33 M. 00 S. N      AQCR (092): SOUTH CENTRAL IOWA                  ELEVATION ABOVE GROUND:   1 FT.
LONGITUDE:  93 D. 37 M. 00 S. W    DIFF. GMT: WEST 06 HOURS                        ELEVATION ABOVE MSL:  980 FT.
SUPPORTING AGENCY: DES MOINES POLK CO HEALTH DEPT AP CONTROL
COMMENTS:

LOCATION: DES MOINES               COUNTY (3120): POLK CO                          UTM ZONE: 15
SITECODE: 161180021F01             SITE ADDR: SE 18TH & MAURY ST                   UTM NORTHING: 4603462
AGENCY TYPE: STATE                 STATION TYPE (00):                              UTM EASTING:  451374
LATITUDE: 41 D. 35 M. 00 S. N      AQCR (092): SOUTH CENTRAL IOWA                  ELEVATION ABOVE GROUND: 015 FT.
LONGITUDE: 093 D. 35 M. 00 S. W    DIFF. GMT: WEST 06 HOURS                        ELEVATION ABOVE MSL: 3953 FT.
SUPPORTING AGENCY: IOWA STATE DEPARTMENT HEALTH
COMMENTS:

LOCATION: DES MOINES               COUNTY (3120): POLK CO                          UTM ZONE:
SITECODE: 161180023F01             SITE ADDR: EAST 7TH & COURT ST                  UTM NORTHING:
AGENCY TYPE: STATE                 STATION TYPE (13): CENTER CITY - COMMERCIAL     UTM EASTING:
LATITUDE:    D.    M.    S.        AQCR (092): SOUTH CENTRAL IOWA                  ELEVATION ABOVE GROUND: 050 FT.
LONGITUDE:     D.    M.    S.      DIFF. GMT: WEST 06 HOURS                        ELEVATION ABOVE MSL: 0000 FT.
SUPPORTING AGENCY: IOWA STATE DEPARTMENT HEALTH
COMMENTS:
```

IOWA

```
LOCATION: DES MOINES                COUNTY (3120): POLK CO                                          UTM ZONE: 15
SITECODE: 161180024N05              SITE ADDR: MUNICIPAL AIRPORT                                    UTM NORTHING: 4597951
AGENCY TYPE: FED NON-MILITARY       STATION TYPE (00):                                              UTM EASTING:   445775
LATITUDE: 41 D. 32 M. 00 S. N       AQCR (092): SOUTH CENTRAL IOWA                                  ELEVATION ABOVE GROUND: 000 FT.
LONGITUDE: 093 D. 39 M. 00 S. W     DIFF. GMT: WEST 06 HOURS                                        ELEVATION ABOVE MSL: 0963 FT.
SUPPORTING AGENCY: NATIONAL CLIMATIC CENTER U S DEPARTMENT OF COMMERCE
COMMENTS: WBAN STATION NUMBER= 14933

LOCATION: DES MOINES                COUNTY (3120): POLK CO                                          UTM ZONE:
SITECODE: 161180025G01              SITE ADDR: SHELL OIL CO. 308 S.E. 18TH ST.                      UTM NORTHING:
AGENCY TYPE: COUNTY                 STATION TYPE (11): CENTER CITY - INDUSTRIAL                     UTM EASTING:
LATITUDE: 41 D. 35 M. 00 S. N       AQCR (092): SOUTH CENTRAL IOWA                                  ELEVATION ABOVE GROUND: 012 FT.
LONGITUDE: 930 D. 35 M. 00 S. W     DIFF. GMT: WEST 06 HOURS                                        ELEVATION ABOVE MSL: 0963 FT.
SUPPORTING AGENCY: DES MOINES-POLK CO HEALTH DEPT AP CONTROL
COMMENTS: ON TOP OF SHELL OIL CO. WAREHOUSE BLDG.                    HI VOLUME AIR SAMPLER & EFFECTS STATION

LOCATION: DES MOINES                COUNTY (3120): POLK CO                                          UTM ZONE:
SITECODE: 161180026G01              SITE ADDR: SW 10TH & LEWIS                                      UTM NORTHING:
AGENCY TYPE: COUNTY                 STATION TYPE (12): CENTER CITY - RESIDENTIAL                    UTM EASTING:
LATITUDE: 41 D. 32 M. 00 S. N       AQCR (092): SOUTH CENTRAL IOWA                                  ELEVATION ABOVE GROUND: 015 FT.
LONGITUDE: 930 D. 37 M. 00 S. W     DIFF. GMT: WEST 06 HOURS                                        ELEVATION ABOVE MSL: 0966 FT.
SUPPORTING AGENCY: DES MOINES-POLK CO HEALTH DEPT AP CONTROL
COMMENTS: DUSTFALL AND SULFATION PLATE STATION

LOCATION: DES MOINES                COUNTY (3120): POLK CO                                          UTM ZONE:
SITECODE: 161180027G01              SITE ADDR: S.E. 30TH & VANDALIA RD                              UTM NORTHING:
AGENCY TYPE: COUNTY                 STATION TYPE (11): CENTER CITY - INDUSTRIAL                     UTM EASTING:
LATITUDE: 41 D. 34 M. 00 S. N       AQCR (092): SOUTH CENTRAL IOWA                                  ELEVATION ABOVE GROUND: 015 FT.
LONGITUDE: 930 D. 33 M. 00 S. W     DIFF. GMT: WEST 06 HOURS                                        ELEVATION ABOVE MSL: 0966 FT.
SUPPORTING AGENCY: DES MOINES-POLK CO HEALTH DEPT AP CONTROL
COMMENTS: DUSTFALL AND SULFATION PLATE STATION

LOCATION: DES MOINES                COUNTY (3120): POLK CO                                          UTM ZONE:
SITECODE: 161180028G01              SITE ADDR: E. 33RD & EASTON                                     UTM NORTHING:
AGENCY TYPE: COUNTY                 STATION TYPE (12): CENTER CITY - RESIDENTIAL                    UTM EASTING:
LATITUDE: 41 D. 37 M. 00 S. N       AQCR (092): SOUTH CENTRAL IOWA                                  ELEVATION ABOVE GROUND: 015 FT.
LONGITUDE: 930 D. 33 M. 00 S. W     DIFF. GMT: WEST 06 HOURS                                        ELEVATION ABOVE MSL: 0966 FT.
SUPPORTING AGENCY: DES MOINES-POLK CO HEALTH DEPT AP CONTROL
COMMENTS: DUSTFALL AND SULFATION PLATE STATION

LOCATION: DES MOINES                COUNTY (3120): POLK CO                                          UTM ZONE:
SITECODE: 161180029G01              SITE ADDR: S.W. 42ND AND PARK                                   UTM NORTHING:
AGENCY TYPE: COUNTY                 STATION TYPE (12): CENTER CITY - RESIDENTIAL                    UTM EASTING:
LATITUDE: 41 D. 33 M. 00 S. N       AQCR (092): SOUTH CENTRAL IOWA                                  ELEVATION ABOVE GROUND: 015 FT.
LONGITUDE: 930 D. 40 M. 00 S. W     DIFF. GMT: WEST 06 HOURS                                        ELEVATION ABOVE MSL: 0966 FT.
SUPPORTING AGENCY: DES MOINES-POLK CO HEALTH DEPT AP CONTROL
COMMENTS: DUSTFALL AND SULFATION PLATE STATION

LOCATION: DES MOINES                COUNTY (3120): POLK CO                                          UTM ZONE:
SITECODE: 161180030G01              SITE ADDR: 602 E. 1ST STREET                                    UTM NORTHING:
AGENCY TYPE: COUNTY                 STATION TYPE (13): CENTER CITY - COMMERCIAL                     UTM EASTING:
LATITUDE: 41 D. 35 M. 00 S. N       AQCR (092): SOUTH CENTRAL IOWA                                  ELEVATION ABOVE GROUND: 015 FT.
LONGITUDE: 930 D. 37 M. 00 S. W     DIFF. GMT: WEST 06 HOURS                                        ELEVATION ABOVE MSL: 0966 FT.
SUPPORTING AGENCY: DES MOINES-POLK CO HEALTH DEPT AP CONTROL
COMMENTS: DUSTFALL AND SULFATION PLATE STATION

LOCATION: DES MOINES                COUNTY (3120): POLK CO                                          UTM ZONE:
SITECODE: 161180031G02              SITE ADDR: FIRE STATION #16 1249 MCKINLEY                       UTM NORTHING:
AGENCY TYPE: COUNTY                 STATION TYPE (12): CENTER CITY - RESIDENTIAL                    UTM EASTING:
LATITUDE:     D.    M.    S.        AQCR (092): SOUTH CENTRAL IOWA                                  ELEVATION ABOVE GROUND: 000 FT.
LONGITUDE:     D.    M.    S.       DIFF. GMT: WEST 06 HOURS                                        ELEVATION ABOVE MSL: 0971 FT.
SUPPORTING AGENCY: DES MOINES-POLK CO HEALTH DEPT AIR POLLUTION CONTROL
COMMENTS: LOCATED ON TOP OF FIRE STATION #16.                        HIGH VOLUME AIR SAMPLER LOCATED HERE.

LOCATION: DES MOINES                COUNTY (3120): POLK CO                                          UTM ZONE:
SITECODE: 161180032G02              SITE ADDR: BEATRICE FOODS CO 17TH & INGERSOLL                   UTM NORTHING:
AGENCY TYPE: COUNTY                 STATION TYPE (13): CENTER CITY - COMMERCIAL                     UTM EASTING:
LATITUDE:     D.    M.    S.        AQCR (092): SOUTH CENTRAL IOWA                                  ELEVATION ABOVE GROUND: 000 FT.
LONGITUDE:     D.    M.    S.       DIFF. GMT: WEST 06 HOURS                                        ELEVATION ABOVE MSL: 0971 FT.
SUPPORTING AGENCY: DES MOINES-POLK CO HEALTH DEPT AIR POLLUTION CONTROL
COMMENTS: LOCATED ON TOP OF BEATRICE FOODS CO BEGAN SAMPLING 1/1/73          AISI TAPE SAMPLER LOCATED AT THIS SITE

LOCATION: DES MOINES                COUNTY (3120): POLK CO                                          UTM ZONE:
SITECODE: 161180033G02              SITE ADDR: CENTRAL NATIONAL BANK 5TH & GRAND                    UTM NORTHING:
AGENCY TYPE: COUNTY                 STATION TYPE (13): CENTER CITY - COMMERCIAL                     UTM EASTING:
LATITUDE:     D.    M.    S.        AQCR (092): SOUTH CENTRAL IOWA                                  ELEVATION ABOVE GROUND: 015 FT.
LONGITUDE:     D.    M.    S.       DIFF. GMT: WEST 06 HOURS                                        ELEVATION ABOVE MSL: 0966 FT.
SUPPORTING AGENCY: DES MOINES-POLK CO HEALTH DEPT AIR POLLUTION CONTROL
COMMENTS: LOCATED AT THE CENTRAL NAT'L BANK MOTOR BRANCH BEGAN SAM 1/1/73    AISI TAPE SAMPLER LOCATED AT THIS SITE

LOCATION: DES MOINES                COUNTY (3120): POLK CO                                          UTM ZONE:
SITECODE: 161180034G02              SITE ADDR: BANKERS TRUST BLDG 407 LOCUST ST                     UTM NORTHING:
AGENCY TYPE: COUNTY                 STATION TYPE (13): CENTER CITY - COMMERCIAL                     UTM EASTING:
LATITUDE:     D.    M.    S.        AQCR (092): SOUTH CENTRAL IOWA                                  ELEVATION ABOVE GROUND: 000 FT.
LONGITUDE:     D.    M.    S.       DIFF. GMT: WEST 06 HOURS                                        ELEVATION ABOVE MSL: 0971 FT.
SUPPORTING AGENCY: DES MOINES-POLK CO HEALTH DEPT AIR POLLUTION CONTROL
COMMENTS: BANKERS TRUST BLDG PATHOLOGY ASSOC BEGAN SAMPLING 7/1/73           CONTINUOUS CARBON MONOXIDE ANALYZER

LOCATION: DES MOINES                COUNTY (3120): POLK CO                                          UTM ZONE:
SITECODE: 161180035G02              SITE ADDR: GREENWOOD PARK 48TH & GRAND                          UTM NORTHING:
AGENCY TYPE: COUNTY                 STATION TYPE (13): CENTER CITY - COMMERCIAL                     UTM EASTING:
LATITUDE:     D.    M.    S.        AQCR (092): SOUTH CENTRAL IOWA                                  ELEVATION ABOVE GROUND: 000 FT.
LONGITUDE:     D.    M.    S.       DIFF. GMT: WEST 06 HOURS                                        ELEVATION ABOVE MSL: 0971 FT.
SUPPORTING AGENCY: DES MOINES-POLK COUNTY HEALTH DEPT AIR POLLUTION CONTROL
COMMENTS: STORAGE BLDG AT GREENWOOD PARK MAINTENANCE SHOP BEGAN SAM 1/1/73  GAS BUBBLER LOCATED HERE

LOCATION: DES MOINES                COUNTY (3120): POLK CO                                          UTM ZONE:
SITECODE: 161180036G02              SITE ADDR: SMITH VOORHEES BLDG 1040-5TH AVE                     UTM NORTHING:
AGENCY TYPE: COUNTY                 STATION TYPE (13): CENTER CITY - COMMERCIAL                     UTM EASTING:
LATITUDE:     D.    M.    S.        AQCR (092): SOUTH CENTRAL IOWA                                  ELEVATION ABOVE GROUND: 000 FT.
LONGITUDE:     D.    M.    S.       DIFF. GMT: WEST 06 HOURS                                        ELEVATION ABOVE MSL: 0971 FT.
SUPPORTING AGENCY: DES MOINES-POLK CO HEALTH DEPT AIR POLLUTION CONTROL
COMMENTS: ON TOP OF SMITH VOORHEES BLDG BEGAN SAMPLING 1/1/73                GAS BUBBLER AND AISI TAPE SAMPLER LOCATED HERE
```

```
LOCATION: POLK COUNTY                COUNTY (3120): POLK CO                                  UTM ZONE: 15
SITECODE: 161180037G02               SITE ADDR: IOWA POLICE RADIO STATION 5912-2ND AVE       UTM NORTHING: 4612890
AGENCY TYPE: COUNTY                  STATION TYPE (23): SUBURBAN - COMMERICAL                UTM EASTING:   448271
LATITUDE: 41 D. 40 M. 5  S. N        AQCR (092): SOUTH CENTRAL IOWA                          ELEVATION ABOVE GROUND: 015 FT.
LONGITUDE: 93  D. 37 M. 17 S. W      DIFF. GMT: WEST 06 HOURS                                ELEVATION ABOVE MSL: 0965 FT.
SUPPORTING AGENCY: DES MOINES-POLK CO HEALTH DEPT AIR POLLUTION CONTROL
COMMENTS: POLICE RADIO STATION BEGAN SAMPLING 7/1/73                    CONTINUOUS OZONE ANALYZER

LOCATION: DES MOINES                 COUNTY (3120): POLK CO                                  UTM ZONE: 15
SITECODE: 161180080A05               SITE ADDR: CHAMBER OF COMMERCE BLDG 10TH & HIGH ST      UTM NORTHING: 4612890
AGENCY TYPE: EPA/ATMOS. SURV.        STATION TYPE (  ):                                      UTM EASTING:   448271
LATITUDE: 41 D. 40 M.  5 S. N        AQCR (092): SOUTH CENTRAL IOWA                          ELEVATION ABOVE GROUND: 030 FT.
LONGITUDE:  93 D. 37 M. 17 S. W      DIFF. GMT: WEST 06 HOURS                                ELEVATION ABOVE MSL: 1300 FT.
SUPPORTING AGENCY: IOWA STATE DEPT OF HEALTH, AIR POLLUTION CONTROL DIVISION
COMMENTS:

LOCATION: DES MOINES                 COUNTY (3120): POLK CO                                  UTM ZONE: 15
SITECODE: 161180081A05               SITE ADDR: IOWA POLICE RADIO STATION 5912 2ND AVE       UTM NORTHING: 4614432
AGENCY TYPE: EPA/ATMOS. SURV.        STATION TYPE (  ):                                      UTM EASTING:   448282
LATITUDE: 41 D. 40 M. 55 S. N        AQCR (092): SOUTH CENTRAL IOWA                          ELEVATION ABOVE GROUND: 025 FT.
LONGITUDE: 093 D. 37 M. 17 S. W      DIFF. GMT: WEST 06 HOURS                                ELEVATION ABOVE MSL: 1335 FT.
SUPPORTING AGENCY: IOWA STATE DEPT OF HEALTH, AIR POLLUTION CONTROL DIVISION
COMMENTS:

LOCATION: DES MOINES, IOWA           COUNTY (3120): POLK CO                                  UTM ZONE: 15
SITECODE: 161180064A05               SITE ADDR: 8TH & HIGH ST                                UTM NORTHING: 3605569
AGENCY TYPE: EPA/ATMOS. SURV.        STATION TYPE (  ):                                      UTM EASTING:   441094
LATITUDE: 32 D. 35 M. 16 S. N        AQCR (092): SOUTH CENTRAL IOWA                          ELEVATION ABOVE GROUND:  15 FT.
LONGITUDE:  93 D. 37 M. 40 S. W      DIFF. GMT: WEST 06 HOURS                                ELEVATION ABOVE MSL:  905 FT.
SUPPORTING AGENCY: DES MOINES-POLK CO HEALTH DEPT-A.P. CONTROL DIV
COMMENTS:

LOCATION: DES MOINES COUNTY          COUNTY (1200): DES MOINES CO                            UTM ZONE: 24
SITECODE: 161200001F01               SITE ADDR: MEDIAPOLIS LANDFILL AREA MEDIAPOLIS          UTM NORTHING: 0128054
AGENCY TYPE: STATE                   STATION TYPE (00):                                      UTM EASTING:   504583
LATITUDE: 91 D. 10 M. 00 S. N        AQCR (065): BURLINGTON-KEOKUK                           ELEVATION ABOVE GROUND: 012 FT.
LONGITUDE: 041 D. 01 M. 00 S. W      DIFF. GMT: WEST 06 HOURS                                ELEVATION ABOVE MSL: 0770 FT.
SUPPORTING AGENCY: IOWA STATE DEPARTMENT HEALTH
COMMENTS:

LOCATION: DEWITT                     COUNTY (0960): CLINTON CO                               UTM ZONE: 15
SITECODE: 161220001F01               SITE ADDR: TREATMENT PLANT                              UTM NORTHING: 4631510
AGENCY TYPE: STATE                   STATION TYPE (00):                                      UTM EASTING:   704322
LATITUDE: 41 D. 48 M. 40 S. N        AQCR (069): METROPOLITAN QUAD CITIES                    ELEVATION ABOVE GROUND: 015 FT.
LONGITUDE: 090 D. 32 M. 25 S. W      DIFF. GMT: WEST 06 HOURS                                ELEVATION ABOVE MSL: 0530 FT.
SUPPORTING AGENCY: IOWA STATE DEPARTMENT HEALTH
COMMENTS:

LOCATION: DICKINSON COUNTY           COUNTY (1240): DICKINSON CO                             UTM ZONE:
SITECODE: 161240001F01               SITE ADDR: JOE LANDE RES OKOBOJI                        UTM NORTHING:
AGENCY TYPE: STATE                   STATION TYPE (00):                                      UTM EASTING:
LATITUDE:     D.    M.    S.         AQCR (090): NORTHWEST IOWA                              ELEVATION ABOVE GROUND: 004 FT.
LONGITUDE:     D.    M.    S.        DIFF. GMT: WEST 06 HOURS                                ELEVATION ABOVE MSL: 0000 FT.
SUPPORTING AGENCY: IOWA STATE DEPARTMENT HEALTH
COMMENTS:

LOCATION: DICKINSON COUNTY           COUNTY (1240): DICKINSON CO                             UTM ZONE:
SITECODE: 161240002F01               SITE ADDR: HWY 276 ORLEANS                              UTM NORTHING:
AGENCY TYPE: STATE                   STATION TYPE (00):                                      UTM EASTING:
LATITUDE:     D.    M.    S.         AQCR (090): NORTHWEST IOWA                              ELEVATION ABOVE GROUND: 000 FT.
LONGITUDE:     D.    M.    S.        DIFF. GMT: WEST 06 HOURS                                ELEVATION ABOVE MSL: 1450 FT.
SUPPORTING AGENCY: IOWA STATE DEPARTMENT HEALTH
COMMENTS: LT LINE BETWEEN LTS 7 & 8: AUDITORS PLAT #119

LOCATION: DICKINSON COUNTY           COUNTY (1240): DICKINSON CO                             UTM ZONE: 15
SITECODE: 161240003F01               SITE ADDR: PWR PLANT 907 11TH ST MILFORD                UTM NORTHING: 4768252
AGENCY TYPE: STATE                   STATION TYPE (00):                                      UTM EASTING:   330322
LATITUDE: 43 D. 03 M. 00 S. N        AQCR (090): NORTHWEST IOWA                              ELEVATION ABOVE GROUND: 035 FT.
LONGITUDE: 095 D. 05 M. 00 S. W      DIFF. GMT: WEST 06 HOURS                                ELEVATION ABOVE MSL: 1495 FT.
SUPPORTING AGENCY: IOWA STATE DEPARTMENT HEALTH
COMMENTS:

LOCATION: DICKINSON COUNTY           COUNTY (1240): DICKINSON CO                             UTM ZONE:
SITECODE: 161240004F01               SITE ADDR: LAKE PARK                                    UTM NORTHING:
AGENCY TYPE: STATE                   STATION TYPE (00):                                      UTM EASTING:
LATITUDE:     D.    M.    S.         AQCR (090): NORTHWEST IOWA                              ELEVATION ABOVE GROUND: 000 FT.
LONGITUDE:     D.    M.    S.        DIFF. GMT: WEST 06 HOURS                                ELEVATION ABOVE MSL: 0000 FT.
SUPPORTING AGENCY: IOWA STATE DEPARTMENT HEALTH
COMMENTS:

LOCATION: DUBUQUE                    COUNTY (1280): DUBUQUE CO                               UTM ZONE: 15
SITECODE: 161260001A01               SITE ADDR: CITY GARAGE 16TH & ELM STS                   UTM NORTHING: 4709582
AGENCY TYPE: EPA/ATMOS. SURV.        STATION TYPE (13): CENTER CITY - COMMERCIAL             UTM EASTING:   692004
LATITUDE: 42 D. 30 M. 28 S. N        AQCR (068): METROPOLITAN DUBUQUE                        ELEVATION ABOVE GROUND: 020 FT.
LONGITUDE: 090 D. 39 M. 47 S. W      DIFF. GMT: WEST 06 HOURS                                ELEVATION ABOVE MSL: 0600 FT.
SUPPORTING AGENCY: CITY OF DUBUQUE
COMMENTS:

LOCATION: DUBUQUE                    COUNTY (1280): DUBUQUE CO                               UTM ZONE:
SITECODE: 161260001A50               SITE ADDR: CITY GARAGE 14TH + ELM STREETS               UTM NORTHING:
AGENCY TYPE: EPA/ATMOS. SURV.        STATION TYPE (13): CENTER CITY - COMMERCIAL             UTM EASTING:
LATITUDE:     D.    M.    S.         AQCR (068): METROPOLITAN DUBUQUE                        ELEVATION ABOVE GROUND: 000 FT.
LONGITUDE:     D.    M.    S.        DIFF. GMT: WEST 06 HOURS                                ELEVATION ABOVE MSL: 0000 FT.
SUPPORTING AGENCY: CITY OF DUBUQUE
COMMENTS:

LOCATION: DUBUQUE                    COUNTY (1280): DUBUQUE CO                               UTM ZONE:
SITECODE: 161260001F01               SITE ADDR: 1402 ELM                                     UTM NORTHING:
AGENCY TYPE: STATE                   STATION TYPE (00):                                      UTM EASTING:
LATITUDE:     D.    M.    S.         AQCR (068): METROPOLITAN DUBUQUE                        ELEVATION ABOVE GROUND: 000 FT.
LONGITUDE:     D.    M.    S.        DIFF. GMT: WEST 06 HOURS                                ELEVATION ABOVE MSL: 0000 FT.
SUPPORTING AGENCY: IOWA STATE DEPARTMENT HEALTH
COMMENTS:
```

IOWA

```
LOCATION: DUBUQUE                    COUNTY (1280): DUBUQUE CO                          UTM ZONE:
SITECODE: 161260002A01               SITE ADDR: FIRE STATION NO 4 UNIVERSITY + ATLANTIC S   UTM NORTHING:
AGENCY TYPE: EPA/ATMOS. SURV.        STATION TYPE (22): SUBURBAN - RESIDENTIAL          UTM EASTING:
LATITUDE:    D.    M.    S.          AQCR (068): METROPOLITAN DUBUQUE                   ELEVATION ABOVE GROUND: 000 FT.
LONGITUDE:     D.    M.    S.        DIFF. GMT: WEST 06 HOURS                           ELEVATION ABOVE MSL: 0000 FT.
SUPPORTING AGENCY: CITY OF DUBUQUE
COMMENTS:

LOCATION: DUBUQUE                    COUNTY (1280): DUBUQUE CO                          UTM ZONE:
SITECODE: 161260003A01               SITE ADDR: CENTRAL ENGINE HOUSE 9TH + IOWA         UTM NORTHING:
AGENCY TYPE: EPA/ATMOS. SURV.        STATION TYPE (13): CENTER CITY - COMMERCIAL        UTM EASTING:
LATITUDE:    D.    M.    S.          AQCR (068): METROPOLITAN DUBUQUE                   ELEVATION ABOVE GROUND: 000 FT.
LONGITUDE:     D.    M.    S.        DIFF. GMT: WEST 06 HOURS                           ELEVATION ABOVE MSL: 0000 FT.
SUPPORTING AGENCY: CITY OF DUBUQUE
COMMENTS:

LOCATION: DUBUQUE                    COUNTY (1280): DUBUQUE CO                          UTM ZONE:
SITECODE: 161260004F01               SITE ADDR: KENNEDY & WALKER DR                     UTM NORTHING:
AGENCY TYPE: STATE                   STATION TYPE (00):                                 UTM EASTING:
LATITUDE:    D.    M.    S.          AQCR (068): METROPOLITAN DUBUQUE                   ELEVATION ABOVE GROUND: 000 FT.
LONGITUDE:     D.    M.    S.        DIFF. GMT: WEST 06 HOURS                           ELEVATION ABOVE MSL: 0000 FT.
SUPPORTING AGENCY: IOWA STATE DEPARTMENT HEALTH
COMMENTS:

LOCATION: DUBUQUE                    COUNTY (1280): DUBUQUE CO                          UTM ZONE:
SITECODE: 161260005F01               SITE ADDR: CLARK DR & GRANDVIEW                    UTM NORTHING:
AGENCY TYPE: STATE                   STATION TYPE (00):                                 UTM EASTING:
LATITUDE:    D.    M.    S.          AQCR (068): METROPOLITAN DUBUQUE                   ELEVATION ABOVE GROUND: 000 FT.
LONGITUDE:     D.    M.    S.        DIFF. GMT: WEST 06 HOURS                           ELEVATION ABOVE MSL: 0000 FT.
SUPPORTING AGENCY: IOWA STATE DEPARTMENT HEALTH
COMMENTS:

LOCATION: DUBUQUE                    COUNTY (1280): DUBUQUE CO                          UTM ZONE:
SITECODE: 161260006F01               SITE ADDR: 900 DODGE ST                            UTM NORTHING:
AGENCY TYPE: STATE                   STATION TYPE (00):                                 UTM EASTING:
LATITUDE:    D.    M.    S.          AQCR (068): METROPOLITAN DUBUQUE                   ELEVATION ABOVE GROUND: 000 FT.
LONGITUDE:     D.    M.    S.        DIFF. GMT: WEST 06 HOURS                           ELEVATION ABOVE MSL: 0000 FT.
SUPPORTING AGENCY: IOWA STATE DEPARTMENT HEALTH
COMMENTS:

LOCATION: DUBUQUE                    COUNTY (1280): DUBUQUE CO                          UTM ZONE:
SITECODE: 161260007F01               SITE ADDR: 2400 JACKSON                            UTM NORTHING:
AGENCY TYPE: STATE                   STATION TYPE (00):                                 UTM EASTING:
LATITUDE:    D.    M.    S.          AQCR (068): METROPOLITAN DUBUQUE                   ELEVATION ABOVE GROUND: 000 FT.
LONGITUDE:     D.    M.    S.        DIFF. GMT: WEST 06 HOURS                           ELEVATION ABOVE MSL: 0000 FT.
SUPPORTING AGENCY: IOWA STATE DEPARTMENT HEALTH
COMMENTS:

LOCATION: DUBUQUE                    COUNTY (1280): DUBUQUE CO                          UTM ZONE: 15
SITECODE: 161260008A05               SITE ADDR: CITY WATER PLANT HAWTHORN & PHOMBERG AVES   UTM NORTHING: 4711335
AGENCY TYPE: EPA/ATMOS. SURV.        STATION TYPE (11): CENTER CITY - INDUSTRIAL        UTM EASTING:   693321
LATITUDE: 42 D. 31 M. 56 S. N        AQCR (068): METROPOLITAN DUBUQUE                   ELEVATION ABOVE GROUND: 035 FT.
LONGITUDE: 090 D. 38 M. 46 S. W      DIFF. GMT: WEST 06 HOURS                           ELEVATION ABOVE MSL: 0610 FT.
SUPPORTING AGENCY: DIVISION OF POLLUTION CONTROL CITY HEALTH DEPT
COMMENTS: NO 2 SPECIAL STUDY

LOCATION: DUBUQUE                    COUNTY (1280): DUBUQUE CO                          UTM ZONE: 15
SITECODE: 161260009F01               SITE ADDR: NEW CITY GARAGE 925 KERPER BLVD         UTM NORTHING: 4709347
AGENCY TYPE: STATE                   STATION TYPE (11): CENTER CITY - INDUSTRIAL        UTM EASTING:   692390
LATITUDE: 42 D. 30 M. 20 S. N        AQCR (068): METROPOLITAN DUBUQUE                   ELEVATION ABOVE GROUND: 037 FT.
LONGITUDE: 90  D. 39 M. 30 S. W      DIFF. GMT: WEST 06 HOURS                           ELEVATION ABOVE MSL: 0610 FT.
SUPPORTING AGENCY: IOWA STATE DEPARTMENT OF HEALTH
COMMENTS:

LOCATION: DUBUQUE COUNTY             COUNTY (1280): DUBUQUE CO                          UTM ZONE:
SITECODE: 161280001F01               SITE ADDR: HOLY CROSS                              UTM NORTHING:
AGENCY TYPE: STATE                   STATION TYPE (00):                                 UTM EASTING:
LATITUDE:    D.    M.    S.          AQCR (068): METROPOLITAN DUBUQUE                   ELEVATION ABOVE GROUND: 016 FT.
LONGITUDE:     D.    M.    S.        DIFF. GMT: WEST 06 HOURS                           ELEVATION ABOVE MSL: 0000 FT.
SUPPORTING AGENCY: IOWA STATE DEPARTMENT HEALTH
COMMENTS: GARAGE ROOF

LOCATION: DUBUQUE COUNTY             COUNTY (1280): DUBUQUE CO                          UTM ZONE:
SITECODE: 161280002F01               SITE ADDR: EPWORTH                                 UTM NORTHING:
AGENCY TYPE: STATE                   STATION TYPE (00):                                 UTM EASTING:
LATITUDE:    D.    M.    S.          AQCR (068): METROPOLITAN DUBUQUE                   ELEVATION ABOVE GROUND: 000 FT.
LONGITUDE:     D.    M.    S.        DIFF. GMT: WEST 06 HOURS                           ELEVATION ABOVE MSL: 0000 FT.
SUPPORTING AGENCY: IOWA STATE DEPARTMENT HEALTH
COMMENTS:

LOCATION: EAGLE GROVE                COUNTY (4060): WRIGHT CO                           UTM ZONE:
SITECODE: 161320001F01               SITE ADDR: EAGLE GROVE                             UTM NORTHING:
AGENCY TYPE: STATE                   STATION TYPE (00):                                 UTM EASTING:
LATITUDE:    D.    M.    S.          AQCR (089): NORTH CENTRAL IOWA                     ELEVATION ABOVE GROUND: 000 FT.
LONGITUDE:     D.    M.    S.        DIFF. GMT: WEST 06 HOURS                           ELEVATION ABOVE MSL: 0000 FT.
SUPPORTING AGENCY: IOWA STATE DEPARTMENT HEALTH
COMMENTS:

LOCATION: ELDORA                     COUNTY (1760): HARDIN CO                           UTM ZONE:
SITECODE: 161340001F01               SITE ADDR: 1434 WASHINGTON ST                      UTM NORTHING:
AGENCY TYPE: STATE                   STATION TYPE (00):                                 UTM EASTING:
LATITUDE:    D.    M.    S.          AQCR (089): NORTH CENTRAL IOWA                     ELEVATION ABOVE GROUND: 000 FT.
LONGITUDE:     D.    M.    S.        DIFF. GMT: WEST 06 HOURS                           ELEVATION ABOVE MSL: 0000 FT.
SUPPORTING AGENCY: IOWA STATE DEPARTMENT HEALTH
COMMENTS:

LOCATION: EMMET COUNTY               COUNTY (1360): EMMET CO                            UTM ZONE:
SITECODE: 161360001F01               SITE ADDR: WATER DEPT ELM ST RINGSTED              UTM NORTHING:
AGENCY TYPE: STATE                   STATION TYPE (00):                                 UTM EASTING:
LATITUDE:    D.    M.    S.          AQCR (090): NORTHWEST IOWA                         ELEVATION ABOVE GROUND: 000 FT.
LONGITUDE:     D.    M.    S.        DIFF. GMT: WEST 06 HOURS                           ELEVATION ABOVE MSL: 0000 FT.
SUPPORTING AGENCY: IOWA STATE DEPARTMENT HEALTH
COMMENTS:
```

LOCATION: EMMET COUNTY
SITECODE: 161360032F01
AGENCY TYPE: STATE
LATITUDE: D. M. S.
LONGITUDE: D. M. S.
SUPPORTING AGENCY: IOWA STATE DEPARTMENT HEALTH
COMMENTS: LIGHT POLE APPROX CENTER TOWN
COUNTY (1360): EMMET CO
SITE ADDR: BLOCK 16 ARMSTRONG
STATION TYPE (12): CENTER CITY - RESIDENTIAL
AQCR (090): NORTHWEST IOWA
DIFF. GMT: WEST 06 HOURS
UTM ZONE:
UTM NORTHING:
UTM EASTING:
ELEVATION ABOVE GROUND: 010 FT.
ELEVATION ABOVE MSL: 1260 FT.

LOCATION: EMMETSBURG
SITECODE: 161380001F01
AGENCY TYPE: STATE
LATITUDE: D. M. S.
LONGITUDE: D. M. S.
SUPPORTING AGENCY: IOWA STATE DEPARTMENT HEALTH
COMMENTS:
COUNTY (3020): PALO ALTO CO
SITE ADDR: EMMETSBURG
STATION TYPE (00):
AQCR (090): NORTHWEST IOWA
DIFF. GMT: WEST 06 HOURS
UTM ZONE:
UTM NORTHING:
UTM EASTING:
ELEVATION ABOVE GROUND: 000 FT.
ELEVATION ABOVE MSL: 0000 FT.

LOCATION: ESTHERVILLE
SITECODE: 161400001F01
AGENCY TYPE: STATE
LATITUDE: D. M. S.
LONGITUDE: D. M. S.
SUPPORTING AGENCY: IOWA STATE DEPARTMENT HEALTH
COMMENTS:
COUNTY (2140): JONES CO
SITE ADDR: 137 S FORD
STATION TYPE (00):
AQCR (089): NORTHEAST IOWA
DIFF. GMT: WEST 06 HOURS
UTM ZONE:
UTM NORTHING:
UTM EASTING:
ELEVATION ABOVE GROUND: 000 FT.
ELEVATION ABOVE MSL: 0000 FT.

LOCATION: FAIRFIELD
SITECODE: 161440001F01
AGENCY TYPE: STATE
LATITUDE: D. M. S.
LONGITUDE: D. M. S.
SUPPORTING AGENCY: IOWA STATE DEPARTMENT HEALTH
COMMENTS:
COUNTY (2100): JEFFERSON CO
SITE ADDR: W HARRISON & 7TH
STATION TYPE (00):
AQCR (091): SOUTHEAST IOWA
DIFF. GMT: WEST 06 HOURS
UTM ZONE:
UTM NORTHING:
UTM EASTING:
ELEVATION ABOVE GROUND: 000 FT.
ELEVATION ABOVE MSL: 0000 FT.

LOCATION: FAIRFIELD
SITECODE: 161440002F01
AGENCY TYPE: STATE
LATITUDE: D. M. S.
LONGITUDE: D. M. S.
SUPPORTING AGENCY: IOWA STATE DEPARTMENT HEALTH
COMMENTS:
COUNTY (2100): JEFFERSON CO
SITE ADDR: W BURLINGTON & 3RD
STATION TYPE (00):
AQCR (091): SOUTHEAST IOWA
DIFF. GMT: WEST 06 HOURS
UTM ZONE:
UTM NORTHING:
UTM EASTING:
ELEVATION ABOVE GROUND: 000 FT.
ELEVATION ABOVE MSL: 0000 FT.

LOCATION: FAIRFIELD
SITECODE: 161440003F01
AGENCY TYPE: STATE
LATITUDE: D. M. S.
LONGITUDE: D. M. S.
SUPPORTING AGENCY: IOWA STATE DEPARTMENT HEALTH
COMMENTS:
COUNTY (2100): JEFFERSON CO
SITE ADDR: N STONE & 8TH
STATION TYPE (00):
AQCR (091): SOUTHEAST IOWA
DIFF. GMT: WEST 06 HOURS
UTM ZONE:
UTM NORTHING:
UTM EASTING:
ELEVATION ABOVE GROUND: 000 FT.
ELEVATION ABOVE MSL: 0000 FT.

LOCATION: FAIRFIELD
SITECODE: 161440004F01
AGENCY TYPE: STATE
LATITUDE: D. M. S.
LONGITUDE: D. M. S.
SUPPORTING AGENCY: IOWA STATE DEPARTMENT HEALTH
COMMENTS:
COUNTY (2100): JEFFERSON CO
SITE ADDR: E MADISON & BELAIRE
STATION TYPE (00):
AQCR (091): SOUTHEAST IOWA
DIFF. GMT: WEST 06 HOURS
UTM ZONE:
UTM NORTHING:
UTM EASTING:
ELEVATION ABOVE GROUND: 000 FT.
ELEVATION ABOVE MSL: 0000 FT.

LOCATION: FAIRFIELD
SITECODE: 161440005F01
AGENCY TYPE: STATE
LATITUDE: D. M. S.
LONGITUDE: D. M. S.
SUPPORTING AGENCY: IOWA STATE DEPARTMENT HEALTH
COMMENTS:
COUNTY (2100): JEFFERSON CO
SITE ADDR: E KIRKWOOD
STATION TYPE (00):
AQCR (091): SOUTHEAST IOWA
DIFF. GMT: WEST 06 HOURS
UTM ZONE:
UTM NORTHING:
UTM EASTING:
ELEVATION ABOVE GROUND: 000 FT.
ELEVATION ABOVE MSL: 0000 FT.

LOCATION: FAYETTE COUNTY
SITECODE: 161460001F01
AGENCY TYPE: STATE
LATITUDE: D. M. S.
LONGITUDE: D. M. S.
SUPPORTING AGENCY: IOWA STATE DEPARTMENT HEALTH
COMMENTS: S E PART OF TOWN BY CITY WELL
COUNTY (1460): FAYETTE CO
SITE ADDR: HAWKEYE
STATION TYPE (00):
AQCR (088): NORTHEAST IOWA
DIFF. GMT: WEST 06 HOURS
UTM ZONE:
UTM NORTHING:
UTM EASTING:
ELEVATION ABOVE GROUND: 010 FT.
ELEVATION ABOVE MSL: 1159 FT.

LOCATION: FAYETTE COUNTY
SITECODE: 161460002F01
AGENCY TYPE: STATE
LATITUDE: D. M. S.
LONGITUDE: D. M. S.
SUPPORTING AGENCY: IOWA STATE DEPARTMENT HEALTH
COMMENTS:
COUNTY (1460): FAYETTE CO
SITE ADDR: MAIN ST LT 15 BLK 1 ELGIN
STATION TYPE (00):
AQCR (088): NORTHEAST IOWA
DIFF. GMT: WEST 06 HOURS
UTM ZONE:
UTM NORTHING:
UTM EASTING:
ELEVATION ABOVE GROUND: 016 FT.
ELEVATION ABOVE MSL: 0000 FT.

LOCATION: FLOYD COUNTY
SITECODE: 161480001F01
AGENCY TYPE: STATE
LATITUDE: D. M. S.
LONGITUDE: D. M. S.
SUPPORTING AGENCY: IOWA STATE DEPARTMENT HEALTH
COMMENTS:
COUNTY (1480): FLOYD CO
SITE ADDR: NORA SPRINGS
STATION TYPE (00):
AQCR (089): NORTH CENTRAL IOWA
DIFF. GMT: WEST 06 HOURS
UTM ZONE:
UTM NORTHING:
UTM EASTING:
ELEVATION ABOVE GROUND: 000 FT.
ELEVATION ABOVE MSL: 0000 FT.

LOCATION: FOREST CITY
SITECODE: 161500001F01
AGENCY TYPE: STATE
LATITUDE: D. M. S.
LONGITUDE: D. M. S.
SUPPORTING AGENCY: IOWA STATE DEPARTMENT HEALTH
COMMENTS:
COUNTY (3960): WINNEBAGO CO
SITE ADDR: N 7TH ST
STATION TYPE (00):
AQCR (089): NORTH CENTRAL IOWA
DIFF. GMT: WEST 06 HOURS
UTM ZONE:
UTM NORTHING:
UTM EASTING:
ELEVATION ABOVE GROUND: 014 FT.
ELEVATION ABOVE MSL: 1280 FT.

LOCATION: FORT DODGE
SITECODE: 161520001F01
AGENCY TYPE: STATE
LATITUDE: D. M. S.
LONGITUDE: D. M. S.
SUPPORTING AGENCY: IOWA STATE DEPARTMENT HEALTH
COMMENTS:
COUNTY (3840): WEBSTER CO
SITE ADDR: HILLCREST SCHOOL 712 3RD N W
STATION TYPE (00):
AQCR (089): NORTH CENTRAL IOWA
DIFF. GMT: WEST 06 HOURS
UTM ZONE:
UTM NORTHING:
UTM EASTING:
ELEVATION ABOVE GROUND: 010 FT.
ELEVATION ABOVE MSL: 1085 FT.

IOWA

LOCATION: FORT DODGE
SITECODE: 161520002F01
AGENCY TYPE: STATE
LATITUDE: D. M. S.
LONGITUDE: D. M. S.
SUPPORTING AGENCY: IOWA STATE DEPARTMENT HEALTH
COMMENTS:
COUNTY (3840): WEBSTER CO
SITE ADDR: IOWA CENTRAL COMM COLLEGE 127 AVENUE M
STATION TYPE (00):
AQCR (089): NORTH CENTRAL IOWA
DIFF. GMT: WEST 06 HOURS
UTM ZONE:
UTM NORTHING:
UTM EASTING:
ELEVATION ABOVE GROUND: 010 FT.
ELEVATION ABOVE MSL: 1120 FT.

LOCATION: FORT DODGE
SITECODE: 161520003F01
AGENCY TYPE: STATE
LATITUDE: D. M. S.
LONGITUDE: D. M. S.
SUPPORTING AGENCY: IOWA STATE DEPARTMENT HEALTH
COMMENTS:
COUNTY (3840): WEBSTER CO
SITE ADDR: NO 17 WELL RIVERSIDE & 4TH AVE NO
STATION TYPE (00):
AQCR (089): NORTH CENTRAL IOWA
DIFF. GMT: WEST 06 HOURS
UTM ZONE:
UTM NORTHING:
UTM EASTING:
ELEVATION ABOVE GROUND: 010 FT.
ELEVATION ABOVE MSL: 1017 FT.

LOCATION: FORT DODGE
SITECODE: 161520004F01
AGENCY TYPE: STATE
LATITUDE: D. M. S.
LONGITUDE: D. M. S.
SUPPORTING AGENCY: IOWA STATE DEPARTMENT HEALTH
COMMENTS:
COUNTY (3840): WEBSTER CO
SITE ADDR: COOPER SCHOOL 1523 NO 24TH
STATION TYPE (00):
AQCR (089): NORTH CENTRAL IOWA
DIFF. GMT: WEST 06 HOURS
UTM ZONE:
UTM NORTHING:
UTM EASTING:
ELEVATION ABOVE GROUND: 010 FT.
ELEVATION ABOVE MSL: 1112 FT.

LOCATION: FORT DODGE
SITECODE: 161520005F01
AGENCY TYPE: STATE
LATITUDE: D. M. S.
LONGITUDE: D. M. S.
SUPPORTING AGENCY: IOWA STATE DEPARTMENT HEALTH
COMMENTS:
COUNTY (3840): WEBSTER CO
SITE ADDR: CITY HALL 1ST AVE SO & 9TH ST
STATION TYPE (00):
AQCR (089): NORTH CENTRAL IOWA
DIFF. GMT: WEST 06 HOURS
UTM ZONE:
UTM NORTHING:
UTM EASTING:
ELEVATION ABOVE GROUND: 010 FT.
ELEVATION ABOVE MSL: 1096 FT.

LOCATION: FORT DODGE
SITECODE: 161520006F01
AGENCY TYPE: STATE
LATITUDE: D. M. S.
LONGITUDE: D. M. S.
SUPPORTING AGENCY: IOWA STATE DEPARTMENT HEALTH
COMMENTS:
COUNTY (3840): WEBSTER CO
SITE ADDR: PLEASANT VALLEY SCHOOL 1307 10TH AVE S W
STATION TYPE (00):
AQCR (089): NORTH CENTRAL IOWA
DIFF. GMT: WEST 06 HOURS
UTM ZONE:
UTM NORTHING:
UTM EASTING:
ELEVATION ABOVE GROUND: 010 FT.
ELEVATION ABOVE MSL: 0999 FT.

LOCATION: FORT DODGE
SITECODE: 161520007F01
AGENCY TYPE: STATE
LATITUDE: D. M. S.
LONGITUDE: D. M. S.
SUPPORTING AGENCY: IOWA STATE DEPARTMENT HEALTH
COMMENTS:
COUNTY (3840): WEBSTER CO
SITE ADDR: 5TH AVE SO & 26TH ST
STATION TYPE (00):
AQCR (089): NORTH CENTRAL IOWA
DIFF. GMT: WEST 06 HOURS
UTM ZONE:
UTM NORTHING:
UTM EASTING:
ELEVATION ABOVE GROUND: 010 FT.
ELEVATION ABOVE MSL: 1114 FT.

LOCATION: FORT DODGE
SITECODE: 161520008F01
AGENCY TYPE: STATE
LATITUDE: D. M. S.
LONGITUDE: D. M. S.
SUPPORTING AGENCY: IOWA STATE DEPARTMENT HEALTH
COMMENTS:
COUNTY (3840): WEBSTER CO
SITE ADDR: 12TH AVE NO & 12TH ST
STATION TYPE (00):
AQCR (089): NORTH CENTRAL IOWA
DIFF. GMT: WEST 06 HOURS
UTM ZONE:
UTM NORTHING:
UTM EASTING:
ELEVATION ABOVE GROUND: 010 FT.
ELEVATION ABOVE MSL: 1112 FT.

LOCATION: FORT DODGE
SITECODE: 161520009F01
AGENCY TYPE: STATE
LATITUDE: D. M. S.
LONGITUDE: D. M. S.
SUPPORTING AGENCY: IOWA STATE DEPARTMENT HEALTH
COMMENTS:
COUNTY (3840): WEBSTER CO
SITE ADDR: CARPENTER SCHOOL 1301 SO 24TH
STATION TYPE (00):
AQCR (089): NORTH CENTRAL IOWA
DIFF. GMT: WEST 06 HOURS
UTM ZONE:
UTM NORTHING:
UTM EASTING:
ELEVATION ABOVE GROUND: 010 FT.
ELEVATION ABOVE MSL: 1120 FT.

LOCATION: FORT DODGE
SITECODE: 161520010F01
AGENCY TYPE: STATE
LATITUDE: D. M. S.
LONGITUDE: D. M. S.
SUPPORTING AGENCY: IOWA STATE DEPARTMENT HEALTH
COMMENTS:
COUNTY (3840): WEBSTER CO
SITE ADDR: WATER TREATMENT PLANT 133 N FIRST ST
STATION TYPE (00):
AQCR (089): NORTH CENTRAL IOWA
DIFF. GMT: WEST 06 HOURS
UTM ZONE:
UTM NORTHING:
UTM EASTING:
ELEVATION ABOVE GROUND: 010 FT.
ELEVATION ABOVE MSL: 0990 FT.

LOCATION: FORT DODGE
SITECODE: 161520011F01
AGENCY TYPE: STATE
LATITUDE: D. M. S.
LONGITUDE: D. M. S.
SUPPORTING AGENCY: IOWA STATE DEPARTMENT OF HEALTH
COMMENTS:
COUNTY (3840): WEBSTER CO
SITE ADDR: MUNICIPAL WATER PLANT PHINNEY PARK DRIVE
STATION TYPE (21): SUBURBAN - INDUSTRIAL
AQCR (089): NORTH CENTRAL IOWA
DIFF. GMT: WEST 06 HOURS
UTM ZONE:
UTM NORTHING:
UTM EASTING:
ELEVATION ABOVE GROUND: 053 FT.
ELEVATION ABOVE MSL: FT.

LOCATION: FRANKLIN COUNTY
SITECODE: 161560001F01
AGENCY TYPE: STATE
LATITUDE: D. M. S.
LONGITUDE: D. M. S.
SUPPORTING AGENCY: IOWA STATE DEPARTMENT HEALTH
COMMENTS:
COUNTY (1560): FRANKLIN CO
SITE ADDR: TOP OF TOWN HALL LATIMER
STATION TYPE (00):
AQCR (089): NORTH CENTRAL IOWA
DIFF. GMT: WEST 06 HOURS
UTM ZONE:
UTM NORTHING:
UTM EASTING:
ELEVATION ABOVE GROUND: 053 FT.
ELEVATION ABOVE MSL: 0990 FT.

LOCATION: FRANKLIN COUNTY
SITECODE: 161560002F01
AGENCY TYPE: STATE
LATITUDE: D. M. S.
LONGITUDE: D. M. S.
SUPPORTING AGENCY: IOWA STATE DEPARTMENT HEALTH
COMMENTS:
COUNTY (1560): FRANKLIN CO
SITE ADDR: FIRE STATION GENEVA
STATION TYPE (00):
AQCR (089): NORTH CENTRAL IOWA
DIFF. GMT: WEST 06 HOURS
UTM ZONE:
UTM NORTHING:
UTM EASTING:
ELEVATION ABOVE GROUND: 010 FT.
ELEVATION ABOVE MSL: 1330 FT.

LOCATION: FREMONT COUNTY
SITECODE: 161580001F01
AGENCY TYPE: STATE
LATITUDE: D. M. S.
LONGITUDE: D. M. S.
SUPPORTING AGENCY: IOWA STATE DEPARTMENT HEALTH
COMMENTS:
COUNTY (1580): FREMONT CO
SITE ADDR: CITY PARK FARRAGUT
STATION TYPE (00):
AQCR (093): SOUTHWEST IOWA
DIFF. GMT: WEST 06 HOURS
UTM ZONE:
UTM NORTHING:
UTM EASTING:
ELEVATION ABOVE GROUND: 012 FT.
ELEVATION ABOVE MSL: 0963 FT.

LOCATION: FREMONT COUNTY
SITECODE: 161580002F01
AGENCY TYPE: STATE
LATITUDE: D. M. S.
LONGITUDE: D. M. S.
SUPPORTING AGENCY: IOWA STATE DEPARTMENT HEALTH
COMMENTS:
COUNTY (1590): FREMONT CO
SITE ADDR: SIDNEY
STATION TYPE (00):
AQCR (093): SOUTHWEST IOWA
DIFF. GMT: WEST 06 HOURS
UTM ZONE:
UTM NORTHING:
UTM EASTING:
ELEVATION ABOVE GROUND: 000 FT.
ELEVATION ABOVE MSL: 0000 FT.

LOCATION: FREMONT COUNTY
SITECODE: 161580003F01
AGENCY TYPE: STATE
LATITUDE: D. M. S.
LONGITUDE: D. M. S.
SUPPORTING AGENCY: IOWA STATE DEPARTMENT HEALTH
COMMENTS:
COUNTY (1590): FREMONT CO
SITE ADDR: HAMBURG
STATION TYPE (00):
AQCR (093): SOUTHWEST IOWA
DIFF. GMT: WEST 06 HOURS
UTM ZONE:
UTM NORTHING:
UTM EASTING:
ELEVATION ABOVE GROUND: 000 FT.
ELEVATION ABOVE MSL: 0000 FT.

LOCATION: GLENWOOD
SITECODE: 161603001F01
AGENCY TYPE: STATE
LATITUDE: 41 D. 29 M. 30 S. N
LONGITUDE: 095 D. 45 M. 00 S. W
SUPPORTING AGENCY: IOWA STATE DEPARTMENT HEALTH
COMMENTS:
COUNTY (2543): MILLS CO
SITE ADDR: GLENWOOD WATER PLANT 101 SHARP ST
STATION TYPE (00):
AQCR (093): SOUTHWEST IOWA
DIFF. GMT: WEST 06 HOURS
UTM ZONE: 15
UTM NORTHING: 4580117
UTM EASTING: 269901
ELEVATION ABOVE GROUND: 000 FT.
ELEVATION ABOVE MSL: 1335 FT.

LOCATION: GREENE COUNTY
SITECODE: 161620001F01
AGENCY TYPE: STATE
LATITUDE: D. M. S.
LONGITUDE: D. M. S.
SUPPORTING AGENCY: IOWA STATE DEPARTMENT HEALTH
COMMENTS:
COUNTY (1620): GREENE CO
SITE ADDR: TOWN HALL ROOF PATON
STATION TYPE (00):
AQCR (093): SOUTHWEST IOWA
DIFF. GMT: WEST 06 HOURS
UTM ZONE:
UTM NORTHING:
UTM EASTING:
ELEVATION ABOVE GROUND: 035 FT.
ELEVATION ABOVE MSL: 0000 FT.

LOCATION: GREENE COUNTY
SITECODE: 161620002F01
AGENCY TYPE: STATE
LATITUDE: D. M. S.
LONGITUDE: D. M. S.
SUPPORTING AGENCY: IOWA STATE DEPARTMENT HEALTH
COMMENTS: EAST END OF SAND ST AT THE PUMP HOUSE
COUNTY (1620): GREENE CO
SITE ADDR: SAND ST PUMP HOUSE CHURDAN
STATION TYPE (00):
AQCR (093): SOUTHWEST IOWA
DIFF. GMT: WEST 06 HOURS
UTM ZONE:
UTM NORTHING:
UTM EASTING:
ELEVATION ABOVE GROUND: 016 FT.
ELEVATION ABOVE MSL: 1142 FT.

LOCATION: GRINNELL
SITECODE: 161640001F01
AGENCY TYPE: STATE
LATITUDE: D. M. S.
LONGITUDE: D. M. S.
SUPPORTING AGENCY: IOWA STATE DEPARTMENT HEALTH
COMMENTS:
COUNTY (1640): POWESHIEK CO
SITE ADDR: GRINNELL
STATION TYPE (00):
AQCR (092): SOUTH CENTRAL IOWA
DIFF. GMT: WEST 06 HOURS
UTM ZONE:
UTM NORTHING:
UTM EASTING:
ELEVATION ABOVE GROUND: 000 FT.
ELEVATION ABOVE MSL: 0000 FT.

LOCATION: GRUNDY CENTER
SITECODE: 161660001F01
AGENCY TYPE: STATE
LATITUDE: D. M. S.
LONGITUDE: D. M. S.
SUPPORTING AGENCY: IOWA STATE DEPARTMENT HEALTH
COMMENTS:
COUNTY (1660): GRUNDY CO
SITE ADDR: CENTER OF PARKING LOT
STATION TYPE (00):
AQCR (089): NORTH CENTRAL IOWA
DIFF. GMT: WEST 06 HOURS
UTM ZONE:
UTM NORTHING:
UTM EASTING:
ELEVATION ABOVE GROUND: 013 FT.
ELEVATION ABOVE MSL: 1125 FT.

LOCATION: GRUNDY COUNTY
SITECODE: 161660002F01
AGENCY TYPE: STATE
LATITUDE: D. M. S.
LONGITUDE: D. M. S.
SUPPORTING AGENCY: IOWA STATE DEPARTMENT HEALTH
COMMENTS:
COUNTY (1660): GRUNDY CO
SITE ADDR: DIXIE
STATION TYPE (00):
AQCR (089): NORTH CENTRAL IOWA
DIFF. GMT: WEST 06 HOURS
UTM ZONE:
UTM NORTHING:
UTM EASTING:
ELEVATION ABOVE GROUND: 000 FT.
ELEVATION ABOVE MSL: 0000 FT.

LOCATION: GUTHRIE COUNTY
SITECODE: 161680001F01
AGENCY TYPE: STATE
LATITUDE: D. M. S.
LONGITUDE: D. M. S.
SUPPORTING AGENCY: IOWA STATE DEPARTMENT HEALTH
COMMENTS:
COUNTY (1680): GUTHRIE CO
SITE ADDR: GUTHRIE CENTER
STATION TYPE (00):
AQCR (093): SOUTHWEST IOWA
DIFF. GMT: WEST 06 HOURS
UTM ZONE:
UTM NORTHING:
UTM EASTING:
ELEVATION ABOVE GROUND: 000 FT.
ELEVATION ABOVE MSL: 0000 FT.

LOCATION: GUTHRIE COUNTY
SITECODE: 161680002F01
AGENCY TYPE: STATE
LATITUDE: D. M. S.
LONGITUDE: D. M. S.
SUPPORTING AGENCY: IOWA STATE DEPARTMENT HEALTH
COMMENTS:
COUNTY (1680): GUTHRIE CO
SITE ADDR: MENLO
STATION TYPE (00):
AQCR (093): SOUTHWEST IOWA
DIFF. GMT: WEST 06 HOURS
UTM ZONE:
UTM NORTHING:
UTM EASTING:
ELEVATION ABOVE GROUND: 010 FT.
ELEVATION ABOVE MSL: 0000 FT.

LOCATION: GUTHRIE COUNTY
SITECODE: 161680003F01
AGENCY TYPE: STATE
LATITUDE: D. M. S.
LONGITUDE: D. M. S.
SUPPORTING AGENCY: IOWA STATE DEPARTMENT HEALTH
COMMENTS:
COUNTY (1680): GUTHRIE CO
SITE ADDR: CASEY
STATION TYPE (00):
AQCR (093): SOUTHWEST IOWA
DIFF. GMT: WEST 06 HOURS
UTM ZONE:
UTM NORTHING:
UTM EASTING:
ELEVATION ABOVE GROUND: 030 FT.
ELEVATION ABOVE MSL: 0000 FT.

LOCATION: GUTHRIE COUNTY
SITECODE: 161680004F01
AGENCY TYPE: STATE
LATITUDE: D. M. S.
LONGITUDE: D. M. S.
SUPPORTING AGENCY: IOWA STATE DEPARTMENT HEALTH
COMMENTS:
COUNTY (1680): GUTHRIE CO
SITE ADDR: YALE
STATION TYPE (00):
AQCR (093): SOUTHWEST IOWA
DIFF. GMT: WEST 06 HOURS
UTM ZONE:
UTM NORTHING:
UTM EASTING:
ELEVATION ABOVE GROUND: 010 FT.
ELEVATION ABOVE MSL: 1125 FT.

LOCATION: GUTHRIE COUNTY
SITECODE: 161680005F01
AGENCY TYPE: STATE
LATITUDE: D. M. S.
LONGITUDE: D. M. S.
SUPPORTING AGENCY: IOWA STATE DEPARTMENT HEALTH
COMMENTS:
COUNTY (1680): GUTHRIE CO
SITE ADDR: WATER WORKS PARK JAMAICA
STATION TYPE (00):
AQCR (093): SOUTHWEST IOWA
DIFF. GMT: WEST 06 HOURS
UTM ZONE:
UTM NORTHING:
UTM EASTING:
ELEVATION ABOVE GROUND: 012 FT.
ELEVATION ABOVE MSL: 0000 FT.

IOWA

```
LOCATION: HAMILTON COUNTY          COUNTY (1700): HAMILTON CO                    UTM ZONE:
SITECODE: 161700001F01             SITE ADDR: KAMRAR                             UTM NORTHING:
AGENCY TYPE: STATE                 STATION TYPE (00):                            UTM EASTING:
LATITUDE:    D.    M.    S.        AQCR (089): NORTH CENTRAL IOWA                ELEVATION ABOVE GROUND: 018 FT.
LONGITUDE:     D.    M.    S.      DIFF. GMT: WEST 06 HOURS                      ELEVATION ABOVE MSL: 0000 FT.
SUPPORTING AGENCY: IOWA STATE DEPARTMENT HEALTH
COMMENTS:

LOCATION: HAMILTON COUNTY          COUNTY (1700): HAMILTON CO                    UTM ZONE:
SITECODE: 161700002F01             SITE ADDR: JEWELL                             UTM NORTHING:
AGENCY TYPE: STATE                 STATION TYPE (00):                            UTM EASTING:
LATITUDE:    D.    M.    S.        AQCR (089): NORTH CENTRAL IOWA                ELEVATION ABOVE GROUND: 000 FT.
LONGITUDE:     D.    M.    S.      DIFF. GMT: WEST 06 HOURS                      ELEVATION ABOVE MSL: 0000 FT.
SUPPORTING AGENCY: IOWA STATE DEPARTMENT HEALTH
COMMENTS:

LOCATION: HAMILTON COUNTY          COUNTY (1700): HAMILTON CO                    UTM ZONE:
SITECODE: 161700003F01             SITE ADDR: RANDALL                            UTM NORTHING:
AGENCY TYPE: STATE                 STATION TYPE (00):                            UTM EASTING:
LATITUDE:    D.    M.    S.        AQCR (089): NORTH CENTRAL IOWA                ELEVATION ABOVE GROUND: 000 FT.
LONGITUDE:     D.    M.    S.      DIFF. GMT: WEST 06 HOURS                      ELEVATION ABOVE MSL: 0000 FT.
SUPPORTING AGENCY: IOWA STATE DEPARTMENT HEALTH
COMMENTS:

LOCATION: HAMILTON COUNTY          COUNTY (1700): HAMILTON CO                    UTM ZONE:
SITECODE: 161700004F01             SITE ADDR: BACK OF CITY HALL STRATFORD        UTM NORTHING:
AGENCY TYPE: STATE                 STATION TYPE (00):                            UTM EASTING:
LATITUDE:    D.    M.    S.        AQCR (089): NORTH CENTRAL IOWA                ELEVATION ABOVE GROUND: 014 FT.
LONGITUDE:     D.    M.    S.      DIFF. GMT: WEST 06 HOURS                      ELEVATION ABOVE MSL: 0000 FT.
SUPPORTING AGENCY: IOWA STATE DEPARTMENT HEALTH
COMMENTS:

LOCATION: HAMILTON COUNTY          COUNTY (1700): HAMILTON CO                    UTM ZONE:
SITECODE: 161700005F01             SITE ADDR: STANHOPE                           UTM NORTHING:
AGENCY TYPE: STATE                 STATION TYPE (00):                            UTM EASTING:
LATITUDE:    D.    M.    S.        AQCR (089): NORTH CENTRAL IOWA                ELEVATION ABOVE GROUND: 000 FT.
LONGITUDE:     D.    M.    S.      DIFF. GMT: WEST 06 HOURS                      ELEVATION ABOVE MSL: 0000 FT.
SUPPORTING AGENCY: IOWA STATE DEPARTMENT HEALTH
COMMENTS:

LOCATION: HAMILTON COUNTY          COUNTY (1700): HAMILTON CO                    UTM ZONE: 15
SITECODE: 161700006F01             SITE ADDR: ELLSWORTH                          UTM NORTHING: 4684472
AGENCY TYPE: STATE                 STATION TYPE (00):                            UTM EASTING:   453002
LATITUDE: 42 D. 18 M. 47 S. N      AQCR (089): NORTH CENTRAL IOWA                ELEVATION ABOVE GROUND: 013 FT.
LONGITUDE: 093 D. 34 M. 13 S. W    DIFF. GMT: WEST 06 HOURS                      ELEVATION ABOVE MSL: 1123 FT.
SUPPORTING AGENCY: IOWA STATE DEPARTMENT HEALTH
COMMENTS:

LOCATION: HAMPTON                  COUNTY (1560): FRANKLIN CO                    UTM ZONE:
SITECODE: 161720001F01             SITE ADDR: HAMPTON WATER WORKS 915 3RD AVE S E UTM NORTHING:
AGENCY TYPE: STATE                 STATION TYPE (00):                            UTM EASTING:
LATITUDE:    D.    M.    S.        AQCR (089): NORTH CENTRAL IOWA                ELEVATION ABOVE GROUND: 012 FT.
LONGITUDE:     D.    M.    S.      DIFF. GMT: WEST 06 HOURS                      ELEVATION ABOVE MSL: 0000 FT.
SUPPORTING AGENCY: IOWA STATE DEPARTMENT HEALTH
COMMENTS:

LOCATION: HANCOCK COUNTY           COUNTY (1740): HANCOCK CO                     UTM ZONE:
SITECODE: 161740001F01             SITE ADDR: CITY HALL KANAWHA                  UTM NORTHING:
AGENCY TYPE: STATE                 STATION TYPE (00):                            UTM EASTING:
LATITUDE:    D.    M.    S.        AQCR (089): NORTH CENTRAL IOWA                ELEVATION ABOVE GROUND: 017 FT.
LONGITUDE:     D.    M.    S.      DIFF. GMT: WEST 06 HOURS                      ELEVATION ABOVE MSL: 0000 FT.
SUPPORTING AGENCY: IOWA STATE DEPARTMENT HEALTH
COMMENTS:

LOCATION: HANCOCK COUNTY           COUNTY (1740): HANCOCK CO                     UTM ZONE:
SITECODE: 161740002F01             SITE ADDR: KLEMME                             UTM NORTHING:
AGENCY TYPE: STATE                 STATION TYPE (00):                            UTM EASTING:
LATITUDE:    D.    M.    S.        AQCR (089): NORTH CENTRAL IOWA                ELEVATION ABOVE GROUND: 008 FT.
LONGITUDE:     D.    M.    S.      DIFF. GMT: WEST 06 HOURS                      ELEVATION ABOVE MSL: 0000 FT.
SUPPORTING AGENCY: IOWA STATE DEPARTMENT HEALTH
COMMENTS:

LOCATION: HANCOCK COUNTY           COUNTY (1740): HANCOCK CO                     UTM ZONE:
SITECODE: 161740003F01             SITE ADDR: BRITT                              UTM NORTHING:
AGENCY TYPE: STATE                 STATION TYPE (00):                            UTM EASTING:
LATITUDE:    D.    M.    S.        AQCR (089): NORTH CENTRAL IOWA                ELEVATION ABOVE GROUND: 000 FT.
LONGITUDE:     D.    M.    S.      DIFF. GMT: WEST 06 HOURS                      ELEVATION ABOVE MSL: 0000 FT.
SUPPORTING AGENCY: IOWA STATE DEPARTMENT HEALTH
COMMENTS:

LOCATION: HARDIN COUNTY            COUNTY (1760): HARDIN CO                      UTM ZONE:
SITECODE: 161760001F01             SITE ADDR: STEAMBOAT ROCK                     UTM NORTHING:
AGENCY TYPE: STATE                 STATION TYPE (00):                            UTM EASTING:
LATITUDE:    D.    M.    S.        AQCR (089): NORTH CENTRAL IOWA                ELEVATION ABOVE GROUND: 000 FT.
LONGITUDE:     D.    M.    S.      DIFF. GMT: WEST 06 HOURS                      ELEVATION ABOVE MSL: 0000 FT.
SUPPORTING AGENCY: IOWA STATE DEPARTMENT HEALTH
COMMENTS:

LOCATION: HARDIN COUNTY            COUNTY (1760): HARDIN CO                      UTM ZONE:
SITECODE: 161760002F01             SITE ADDR: RADCLIFF                           UTM NORTHING:
AGENCY TYPE: STATE                 STATION TYPE (00):                            UTM EASTING:
LATITUDE:    D.    M.    S.        AQCR (089): NORTH CENTRAL IOWA                ELEVATION ABOVE GROUND: 017 FT.
LONGITUDE:     D.    M.    S.      DIFF. GMT: WEST 06 HOURS                      ELEVATION ABOVE MSL: 0000 FT.
SUPPORTING AGENCY: IOWA STATE DEPARTMENT HEALTH
COMMENTS: LIGHT POLE

LOCATION: HARDIN COUNTY            COUNTY (1760): HARDIN CO                      UTM ZONE:
SITECODE: 161760003F01             SITE ADDR: HIBBARD                            UTM NORTHING:
AGENCY TYPE: STATE                 STATION TYPE (00):                            UTM EASTING:
LATITUDE:    D.    M.    S.        AQCR (089): NORTH CENTRAL IOWA                ELEVATION ABOVE GROUND: 000 FT.
LONGITUDE:     D.    M.    S.      DIFF. GMT: WEST 06 HOURS                      ELEVATION ABOVE MSL: 0000 FT.
SUPPORTING AGENCY: IOWA STATE DEPARTMENT HEALTH
COMMENTS:
```

LOCATION: HARLAN
SITECODE: 161780001F01
AGENCY TYPE: STATE
LATITUDE: D. M. S.
LONGITUDE: D. M. S.
SUPPORTING AGENCY: IOWA STATE DEPARTMENT HEALTH
COMMENTS:

COUNTY (3300): SHELBY CO
SITE ADDR: 435 CHATBURN AVE
STATION TYPE (00):
AQCR (093): SOUTHWEST IOWA
DIFF. GMT: WEST 06 HOURS

UTM ZONE:
UTM NORTHING:
UTM EASTING:
ELEVATION ABOVE GROUND: 010 FT.
ELEVATION ABOVE MSL: 0000 FT.

LOCATION: HARRISON COUNTY
SITECODE: 161800001F01
AGENCY TYPE: STATE
LATITUDE: 41 D. 40 M. 00 S. N
LONGITUDE: 096 D. 00 M. 00 S. W
SUPPORTING AGENCY: IOWA STATE DEPARTMENT HEALTH
COMMENTS:

COUNTY (0190): APPANOOSE CO
SITE ADDR: MORAVIA
STATION TYPE (00):
AQCR (092): SOUTH CENTRAL IOWA
DIFF. GMT: WEST 06 HOURS

UTM ZONE: 15
UTM NORTHING: 4616898
UTM EASTING: 250235
ELEVATION ABOVE GROUND: 000 FT.
ELEVATION ABOVE MSL: 0000 FT.

LOCATION: HARRISON COUNTY
SITECODE: 161800002F01
AGENCY TYPE: STATE
LATITUDE: D. M. S.
LONGITUDE: D. M. S.
SUPPORTING AGENCY: IOWA STATE DEPARTMENT HEALTH
COMMENTS:

COUNTY (1800): HARRISON CO
SITE ADDR: MODALE
STATION TYPE (00):
AQCR (093): SOUTHWEST IOWA
DIFF. GMT: WEST 06 HOURS

UTM ZONE:
UTM NORTHING:
UTM EASTING:
ELEVATION ABOVE GROUND: 000 FT.
ELEVATION ABOVE MSL: 0000 FT.

LOCATION: HARRISON COUNTY
SITECODE: 161800003F01
AGENCY TYPE: STATE
LATITUDE: D. M. S.
LONGITUDE: D. M. S.
SUPPORTING AGENCY: IOWA STATE DEPARTMENT HEALTH
COMMENTS:

COUNTY (1800): HARRISON CO
SITE ADDR: TOWN WATER STATION PERSIA
STATION TYPE (00):
AQCR (093): SOUTHWEST IOWA
DIFF. GMT: WEST 06 HOURS

UTM ZONE:
UTM NORTHING:
UTM EASTING:
ELEVATION ABOVE GROUND: 010 FT.
ELEVATION ABOVE MSL: 0000 FT.

LOCATION: HARRISON COUNTY
SITECODE: 161800004F01
AGENCY TYPE: STATE
LATITUDE: 42 D. 00 M. 00 S. N
LONGITUDE: 096 D. 00 M. 00 S. W
SUPPORTING AGENCY: IOWA STATE DEPARTMENT HEALTH
COMMENTS:

COUNTY (1800): HARRISON CO
SITE ADDR: IOWA & 1ST ST DUNLAP
STATION TYPE (00):
AQCR (093): SOUTHWEST IOWA
DIFF. GMT: WEST 06 HOURS

UTM ZONE: 15
UTM NORTHING: 4653913
UTM EASTING: 251529
ELEVATION ABOVE GROUND: 015 FT.
ELEVATION ABOVE MSL: 1097 FT.

LOCATION: HAWARDEN
SITECODE: 161870001F01
AGENCY TYPE: STATE
LATITUDE: 42 D. 59 M. 00 S. N
LONGITUDE: 096 D. 28 M. 00 S. W
SUPPORTING AGENCY: IOWA STATE DEPARTMENT HEALTH
COMMENTS:

COUNTY (3380): SIOUX CO
SITE ADDR: 800 7TH ST
STATION TYPE (13): CENTER CITY - COMMERCIAL
AQCR (086): METROPOLITAN SIOUX CITY
DIFF. GMT: WEST 06 HOURS

UTM ZONE: 14
UTM NORTHING: 4761858
UTM EASTING: 706554
ELEVATION ABOVE GROUND: 000 FT.
ELEVATION ABOVE MSL: 0000 FT.

LOCATION: HENRY COUNTY
SITECODE: 161840001F01
AGENCY TYPE: STATE
LATITUDE: D. M. S.
LONGITUDE: D. M. S.
SUPPORTING AGENCY: IOWA STATE DEPARTMENT HEALTH
COMMENTS: LIGHT POLE

COUNTY (1840): HENRY CO
SITE ADDR: WAYLAND
STATION TYPE (00):
AQCR (091): SOUTHEAST IOWA
DIFF. GMT: WEST 06 HOURS

UTM ZONE:
UTM NORTHING:
UTM EASTING:
ELEVATION ABOVE GROUND: 014 FT.
ELEVATION ABOVE MSL: 0000 FT.

LOCATION: HENRY COUNTY
SITECODE: 161840002F01
AGENCY TYPE: STATE
LATITUDE: D. M. S.
LONGITUDE: D. M. S.
SUPPORTING AGENCY: IOWA STATE DEPARTMENT HEALTH
COMMENTS: ALLEY WEST OF ASH & OLIVE STREETS

COUNTY (1840): HENRY CO
SITE ADDR: SYS WINFIELD
STATION TYPE (00):
AQCR (091): SOUTHEAST IOWA
DIFF. GMT: WEST 06 HOURS

UTM ZONE:
UTM NORTHING:
UTM EASTING:
ELEVATION ABOVE GROUND: 020 FT.
ELEVATION ABOVE MSL: 0772 FT.

LOCATION: HENRY COUNTY
SITECODE: 161840003F01
AGENCY TYPE: STATE
LATITUDE: D. M. S.
LONGITUDE: D. M. S.
SUPPORTING AGENCY: IOWA STATE DEPARTMENT HEALTH
COMMENTS:

COUNTY (1840): HENRY CO
SITE ADDR: TOWN PARK OLDS MUNICIPAL WATER DEPT OLDS
STATION TYPE (00):
AQCR (091): SOUTHEAST IOWA
DIFF. GMT: WEST 06 HOURS

UTM ZONE:
UTM NORTHING:
UTM EASTING:
ELEVATION ABOVE GROUND: 014 FT.
ELEVATION ABOVE MSL: 0000 FT.

LOCATION: HENRY COUNTY
SITECODE: 161840004F01
AGENCY TYPE: STATE
LATITUDE: D. M. S.
LONGITUDE: D. M. S.
SUPPORTING AGENCY: IOWA STATE DEPARTMENT HEALTH
COMMENTS:

COUNTY (1840): HENRY CO
SITE ADDR: NEW LONDON
STATION TYPE (00):
AQCR (091): SOUTHEAST IOWA
DIFF. GMT: WEST 06 HOURS

UTM ZONE:
UTM NORTHING:
UTM EASTING:
ELEVATION ABOVE GROUND: 000 FT.
ELEVATION ABOVE MSL: 0000 FT.

LOCATION: HOWARD COUNTY
SITECODE: 161860001F01
AGENCY TYPE: STATE
LATITUDE: D. M. S.
LONGITUDE: D. M. S.
SUPPORTING AGENCY: IOWA STATE DEPARTMENT HEALTH
COMMENTS: TELEPHONE POLE

COUNTY (1860): HOWARD CO
SITE ADDR: ELMA
STATION TYPE (13): CENTER CITY - COMMERCIAL
AQCR (088): NORTHEAST IOWA
DIFF. GMT: WEST 06 HOURS

UTM ZONE:
UTM NORTHING:
UTM EASTING:
ELEVATION ABOVE GROUND: 000 FT.
ELEVATION ABOVE MSL: 0000 FT.

LOCATION: HUMBOLDT
SITECODE: 161880001F01
AGENCY TYPE: STATE
LATITUDE: D. M. S.
LONGITUDE: D. M. S.
SUPPORTING AGENCY: IOWA STATE DEPARTMENT HEALTH
COMMENTS:

COUNTY (1900): HUMBOLDT CO
SITE ADDR: WATER PLANT
STATION TYPE (00):
AQCR (089): NORTH CENTRAL IOWA
DIFF. GMT: WEST 06 HOURS

UTM ZONE:
UTM NORTHING:
UTM EASTING:
ELEVATION ABOVE GROUND: 020 FT.
ELEVATION ABOVE MSL: 0000 FT.

LOCATION: HUMBOLDT COUNTY
SITECODE: 161900001F01
AGENCY TYPE: STATE
LATITUDE: D. M. S.
LONGITUDE: D. M. S.
SUPPORTING AGENCY: IOWA STATE DEPARTMENT HEALTH
COMMENTS: LIGHT POLE

COUNTY (1900): HUMBOLDT CO
SITE ADDR: BODE
STATION TYPE (00):
AQCR (089): NORTH CENTRAL IOWA
DIFF. GMT: WEST 06 HOURS

UTM ZONE:
UTM NORTHING:
UTM EASTING:
ELEVATION ABOVE GROUND: 012 FT.
ELEVATION ABOVE MSL: 0000 FT.

IOWA

LOCATION: HUMBOLDT COUNTY
SITECODE: 161900002F01
AGENCY TYPE: STATE
LATITUDE: 49 D. 00 M. 00 S. N
LONGITUDE: 043 D. 00 M. 00 S. W
SUPPORTING AGENCY: IOWA STATE DEPARTMENT HEALTH
COMMENTS:

COUNTY (1900): HUMBOLDT CO
SITE ADDR: PIONEER WATER WORKS PIONEER
STATION TYPE (00):
AQCR (089): NORTH CENTRAL IOWA
DIFF. GMT: WEST 06 HOURS

UTM ZONE: 23
UTM NORTHING: 5429159
UTM EASTING: 646285
ELEVATION ABOVE GROUND: 010 FT.
ELEVATION ABOVE MSL: 0000 FT.

LOCATION: HUMBOLDT COUNTY
SITECODE: 161900003F01
AGENCY TYPE: STATE
LATITUDE: 42 D. 41 M. 26 S. N
LONGITUDE: 094 D. 02 M. 57 S. W
SUPPORTING AGENCY: IOWA STATE DEPARTMENT HEALTH
COMMENTS: SW CRNR LT 9 BLK I UTIL POLE

COUNTY (1900): HUMBOLDT CO
SITE ADDR: THOR
STATION TYPE (00):
AQCR (089): NORTH CENTRAL IOWA
DIFF. GMT: WEST 06 HOURS

UTM ZONE: 15
UTM NORTHING: 4726765
UTM EASTING: 414055
ELEVATION ABOVE GROUND: 008 FT.
ELEVATION ABOVE MSL: 1149 FT.

LOCATION: HUMBOLDT COUNTY
SITECODE: 161900004F01
AGENCY TYPE: STATE
LATITUDE: D. M. S.
LONGITUDE: D. M. S.
SUPPORTING AGENCY: IOWA STATE DEPARTMENT HEALTH
COMMENTS:

COUNTY (1900): HUMBOLDT CO
SITE ADDR: OTTOSEN
STATION TYPE (00):
AQCR (089): NORTH CENTRAL IOWA
DIFF. GMT: WEST 06 HOURS

UTM ZONE:
UTM NORTHING:
UTM EASTING:
ELEVATION ABOVE GROUND: 020 FT.
ELEVATION ABOVE MSL: 0000 FT.

LOCATION: HUMBOLDT COUNTY
SITECODE: 161900005F01
AGENCY TYPE: STATE
LATITUDE: D. M. S.
LONGITUDE: D. M. S.
SUPPORTING AGENCY: IOWA STATE DEPARTMENT HEALTH
COMMENTS:

COUNTY (1900): HUMBOLDT CO
SITE ADDR: LIVERMORE
STATION TYPE (00):
AQCR (089): NORTH CENTRAL IOWA
DIFF. GMT: WEST 06 HOURS

UTM ZONE:
UTM NORTHING:
UTM EASTING:
ELEVATION ABOVE GROUND: 012 FT.
ELEVATION ABOVE MSL: 0000 FT.

LOCATION: HUMBOLDT COUNTY
SITECODE: 161900006F01
AGENCY TYPE: STATE
LATITUDE: D. M. S.
LONGITUDE: D. M. S.
SUPPORTING AGENCY: IOWA STATE DEPARTMENT HEALTH
COMMENTS: METER BRACKET ON POLE

COUNTY (1900): HUMBOLDT CO
SITE ADDR: WATER PLANT DAKOTA CITY
STATION TYPE (00):
AQCR (089): NORTH CENTRAL IOWA
DIFF. GMT: WEST 06 HOURS

UTM ZONE:
UTM NORTHING:
UTM EASTING:
ELEVATION ABOVE GROUND: 014 FT.
ELEVATION ABOVE MSL: 1100 FT.

LOCATION: HUMBOLDT COUNTY
SITECODE: 161900007F01
AGENCY TYPE: STATE
LATITUDE: D. M. S.
LONGITUDE: D. M. S.
SUPPORTING AGENCY: IOWA STATE DEPARTMENT HEALTH
COMMENTS:

COUNTY (1900): HUMBOLDT CO
SITE ADDR: GILMORE CITY
STATION TYPE (00):
AQCR (089): NORTH CENTRAL IOWA
DIFF. GMT: WEST 06 HOURS

UTM ZONE:
UTM NORTHING:
UTM EASTING:
ELEVATION ABOVE GROUND: 000 FT.
ELEVATION ABOVE MSL: 0000 FT.

LOCATION: IDA COUNTY
SITECODE: 161920001F01
AGENCY TYPE: STATE
LATITUDE: D. M. S.
LONGITUDE: D. M. S.
SUPPORTING AGENCY: IOWA STATE DEPARTMENT HEALTH
COMMENTS:

COUNTY (1920): IDA CO
SITE ADDR: PLANT GALVA
STATION TYPE (00):
AQCR (090): NORTHWEST IOWA
DIFF. GMT: WEST 06 HOURS

UTM ZONE:
UTM NORTHING:
UTM EASTING:
ELEVATION ABOVE GROUND: 010 FT.
ELEVATION ABOVE MSL: 0000 FT.

LOCATION: IDA COUNTY
SITECODE: 161920002F01
AGENCY TYPE: STATE
LATITUDE: D. M. S.
LONGITUDE: D. M. S.
SUPPORTING AGENCY: IOWA STATE DEPARTMENT HEALTH
COMMENTS:

COUNTY (1920): IDA CO
SITE ADDR: IDA GROVE
STATION TYPE (00):
AQCR (090): NORTHWEST IOWA
DIFF. GMT: WEST 06 HOURS

UTM ZONE:
UTM NORTHING:
UTM EASTING:
ELEVATION ABOVE GROUND: 000 FT.
ELEVATION ABOVE MSL: 0000 FT.

LOCATION: IDA COUNTY
SITECODE: 161920003F01
AGENCY TYPE: STATE
LATITUDE: D. M. S.
LONGITUDE: D. M. S.
SUPPORTING AGENCY: IOWA STATE DEPARTMENT OF HEALTH
COMMENTS:

COUNTY (1920): IDA CO
SITE ADDR: 2ND STORY ROOF CTR CITY AREA (HOLSTEIN)
STATION TYPE (13): CENTER CITY - COMMERCIAL
AQCR (090): NORTHWEST IOWA
DIFF. GMT: WEST 06 HOURS

UTM ZONE:
UTM NORTHING:
UTM EASTING:
ELEVATION ABOVE GROUND: 015 FT.
ELEVATION ABOVE MSL: FT.

LOCATION: INDEPENDENCE
SITECODE: 161940001F01
AGENCY TYPE: STATE
LATITUDE: 42 D. 28 M. 00 S. N
LONGITUDE: 091 D. 53 M. 00 S. W
SUPPORTING AGENCY: IOWA STATE DEPARTMENT HEALTH
COMMENTS:

COUNTY (0440): BUCHANAN CO
SITE ADDR: 6TH AVE & 3RD ST N E
STATION TYPE (00):
AQCR (068): NORTHEAST IOWA
DIFF. GMT: WEST 06 HOURS

UTM ZONE: 15
UTM NORTHING: 47[illegible]
UTM EASTING: 591[illegible]
ELEVATION ABOVE GROUND: [illegible] FT.
ELEVATION ABOVE MSL: 0950 FT.

LOCATION: INDIANOLA
SITECODE: 161960001F01
AGENCY TYPE: STATE
LATITUDE: D. M. S.
LONGITUDE: D. M. S.
SUPPORTING AGENCY: IOWA STATE DEPARTMENT HEALTH
COMMENTS:

COUNTY (3700): WARREN CO
SITE ADDR: BOX 235
STATION TYPE (00):
AQCR (092): SOUTH CENTRAL IOWA
DIFF. GMT: WEST 06 HOURS

UTM ZONE:
UTM NORTHING:
UTM EASTING:
ELEVATION ABOVE GROUND: 013 FT.
ELEVATION ABOVE MSL: 0000 FT.

LOCATION: IOWA COUNTY
SITECODE: 161980001F01
AGENCY TYPE: STATE
LATITUDE: D. M. S.
LONGITUDE: D. M. S.
SUPPORTING AGENCY: IOWA STATE DEPARTMENT HEALTH
COMMENTS:

COUNTY (1980): IOWA CO
SITE ADDR: WALNUT ST N ENGLISH
STATION TYPE (00):
AQCR (093): SOUTHWEST IOWA
DIFF. GMT: WEST 06 HOURS

UTM ZONE:
UTM NORTHING:
UTM EASTING:
ELEVATION ABOVE GROUND: 012 FT.
ELEVATION ABOVE MSL: 0814 FT.

LOCATION: IOWA COUNTY
SITECODE: 161980002F01
AGENCY TYPE: STATE
LATITUDE: D. M. S.
LONGITUDE: D. M. S.
SUPPORTING AGENCY: IOWA STATE DEPARTMENT HEALTH
COMMENTS:

COUNTY (1980): IOWA CO
SITE ADDR: S AMANA
STATION TYPE (00):
AQCR (093): SOUTHWEST IOWA
DIFF. GMT: WEST 06 HOURS

UTM ZONE:
UTM NORTHING:
UTM EASTING:
ELEVATION ABOVE GROUND: 000 FT.
ELEVATION ABOVE MSL: 0000 FT.

```
LOCATION: IOWA CITY                COUNTY (2120): JOHNSON CO                    UTM ZONE:
SITECODE: 162000001F01             SITE ADDR: 330 N MADISON IOWA CITY WATER PLANT  UTM NORTHING:
AGENCY TYPE: STATE                 STATION TYPE (00):                           UTM EASTING:
LATITUDE:    D.    M.    S.        AQCR (093): SOUTHWEST IOWA                   ELEVATION ABOVE GROUND: 008 FT.
LONGITUDE:    D.    M.    S.       DIFF. GMT: WEST 06 HOURS                     ELEVATION ABOVE MSL: 0000 FT.
SUPPORTING AGENCY: IOWA STATE DEPARTMENT HEALTH
COMMENTS:

LOCATION: IOWA CITY                COUNTY (2120): JOHNSON CO                    UTM ZONE:
SITECODE: 162000002F01             SITE ADDR: 2200 LOWER MUSCATINE RD PROCTER & GAMBLE  UTM NORTHING:
AGENCY TYPE: STATE                 STATION TYPE (00):                           UTM EASTING:
LATITUDE:    D.    M.    S.        AQCR (093): SOUTHWEST IOWA                   ELEVATION ABOVE GROUND: 008 FT.
LONGITUDE:    D.    M.    S.       DIFF. GMT: WEST 06 HOURS                     ELEVATION ABOVE MSL: 0000 FT.
SUPPORTING AGENCY: IOWA STATE DEPARTMENT HEALTH
COMMENTS:

LOCATION: IOWA CITY                COUNTY (2120): JOHNSON CO                    UTM ZONE:
SITECODE: 162000003F01             SITE ADDR: HWY 218 S AIRPORT                 UTM NORTHING:
AGENCY TYPE: STATE                 STATION TYPE (00):                           UTM EASTING:
LATITUDE:    D.    M.    S.        AQCR (093): SOUTHWEST IOWA                   ELEVATION ABOVE GROUND: 008 FT.
LONGITUDE:    D.    M.    S.       DIFF. GMT: WEST 06 HOURS                     ELEVATION ABOVE MSL: 0000 FT.
SUPPORTING AGENCY: IOWA STATE DEPARTMENT HEALTH
COMMENTS:

LOCATION: IOWA CITY                COUNTY (2120): JOHNSON CO                    UTM ZONE:
SITECODE: 162000004F01             SITE ADDR: GEORGE & MARIETTA AVE WATER TOWER UTM NORTHING:
AGENCY TYPE: STATE                 STATION TYPE (00):                           UTM EASTING:
LATITUDE:    D.    M.    S.        AQCR (093): SOUTHWEST IOWA                   ELEVATION ABOVE GROUND: 008 FT.
LONGITUDE:    D.    M.    S.       DIFF. GMT: WEST 06 HOURS                     ELEVATION ABOVE MSL: 0000 FT.
SUPPORTING AGENCY: IOWA STATE DEPARTMENT HEALTH
COMMENTS:

LOCATION: IOWA CITY                COUNTY (2120): JOHNSON CO                    UTM ZONE:
SITECODE: 162000005F01             SITE ADDR: 230 MAGOWAN AVE                   UTM NORTHING:
AGENCY TYPE: STATE                 STATION TYPE (00):                           UTM EASTING:
LATITUDE:    D.    M.    S.        AQCR (093): SOUTHWEST IOWA                   ELEVATION ABOVE GROUND: 000 FT.
LONGITUDE:    D.    M.    S.       DIFF. GMT: WEST 06 HOURS                     ELEVATION ABOVE MSL: 0000 FT.
SUPPORTING AGENCY: IOWA STATE DEPARTMENT HEALTH
COMMENTS:

LOCATION: IOWA CITY                COUNTY (2120): JOHNSON CO                    UTM ZONE:
SITECODE: 162000006F01             SITE ADDR: JOHNSON COUNTY HOME               UTM NORTHING:
AGENCY TYPE: STATE                 STATION TYPE (00):                           UTM EASTING:
LATITUDE:    D.    M.    S.        AQCR (093): SOUTHWEST IOWA                   ELEVATION ABOVE GROUND: 000 FT.
LONGITUDE:    D.    M.    S.       DIFF. GMT: WEST 06 HOURS                     ELEVATION ABOVE MSL: 0000 FT.
SUPPORTING AGENCY: IOWA STATE DEPARTMENT HEALTH
COMMENTS:

LOCATION: IOWA CITY                COUNTY (2120): JOHNSON CO                    UTM ZONE:
SITECODE: 162000007F01             SITE ADDR: 100 BLK W BURLINGTON UNIV IOWA P&W PLANT  UTM NORTHING:
AGENCY TYPE: STATE                 STATION TYPE (00):                           UTM EASTING:
LATITUDE:    D.    M.    S.        AQCR (093): SOUTHWEST IOWA                   ELEVATION ABOVE GROUND: 008 FT.
LONGITUDE:    D.    M.    S.       DIFF. GMT: WEST 06 HOURS                     ELEVATION ABOVE MSL: 0000 FT.
SUPPORTING AGENCY: IOWA STATE DEPARTMENT HEALTH
COMMENTS:

LOCATION: IOWA CITY                COUNTY (2120): JOHNSON CO                    UTM ZONE:
SITECODE: 162000008F01             SITE ADDR: UNIV IOWA HOSPITAL MEDICAL LAB    UTM NORTHING:
AGENCY TYPE: STATE                 STATION TYPE (00):                           UTM EASTING:
LATITUDE:    D.    M.    S.        AQCR (093): SOUTHWEST IOWA                   ELEVATION ABOVE GROUND: 000 FT.
LONGITUDE:    D.    M.    S.       DIFF. GMT: WEST 06 HOURS                     ELEVATION ABOVE MSL: 0000 FT.
SUPPORTING AGENCY: IOWA STATE DEPARTMENT HEALTH
COMMENTS:

LOCATION: IOWA FALLS               COUNTY (1760): HARDIN CO                     UTM ZONE:
SITECODE: 162020001F01             SITE ADDR: 410 E PINE WATER WORKS            UTM NORTHING:
AGENCY TYPE: STATE                 STATION TYPE (00):                           UTM EASTING:
LATITUDE:    D.    M.    S.        AQCR (089): NORTH CENTRAL IOWA               ELEVATION ABOVE GROUND: 008 FT.
LONGITUDE:    D.    M.    S.       DIFF. GMT: WEST 06 HOURS                     ELEVATION ABOVE MSL: 0000 FT.
SUPPORTING AGENCY:
COMMENTS:

LOCATION: JACKSON COUNTY           COUNTY (2040): JACKSON CO                    UTM ZONE:
SITECODE: 162040001F01             SITE ADDR: TOWN PARK LAMOTTE                 UTM NORTHING:
AGENCY TYPE: STATE                 STATION TYPE (00):                           UTM EASTING:
LATITUDE:    D.    M.    S.        AQCR (068): METROPOLITAN DUBUQUE             ELEVATION ABOVE GROUND: 012 FT.
LONGITUDE:    D.    M.    S.       DIFF. GMT: WEST 06 HOURS                     ELEVATION ABOVE MSL: 0000 FT.
SUPPORTING AGENCY: IOWA STATE DEPARTMENT HEALTH
COMMENTS:

LOCATION: JACKSON COUNTY           COUNTY (2040): JACKSON CO                    UTM ZONE:
SITECODE: 162040002F01             SITE ADDR: SPRINGBROOK                       UTM NORTHING:
AGENCY TYPE: STATE                 STATION TYPE (00):                           UTM EASTING:
LATITUDE:    D.    M.    S.        AQCR (068): METROPOLITAN DUBUQUE             ELEVATION ABOVE GROUND: 000 FT.
LONGITUDE:    D.    M.    S.       DIFF. GMT: WEST 06 HOURS                     ELEVATION ABOVE MSL: 0000 FT.
SUPPORTING AGENCY: IOWA STATE DEPARTMENT HEALTH
COMMENTS:

LOCATION: JACKSON COUNTY           COUNTY (2040): JACKSON CO                    UTM ZONE:
SITECODE: 162040003F01             SITE ADDR: BELLEVUE                          UTM NORTHING:
AGENCY TYPE: STATE                 STATION TYPE (00):                           UTM EASTING:
LATITUDE:    D.    M.    S.        AQCR (068): METROPOLITAN DUBUQUE             ELEVATION ABOVE GROUND: 000 FT.
LONGITUDE:    D.    M.    S.       DIFF. GMT: WEST 06 HOURS                     ELEVATION ABOVE MSL: 0000 FT.
SUPPORTING AGENCY: IOWA STATE DEPARTMENT HEALTH
COMMENTS:

LOCATION: JACKSON COUNTY           COUNTY (2040): JACKSON CO                    UTM ZONE:
SITECODE: 162040004F01             SITE ADDR: PUMP HOUSE NO 2 PRESTON           UTM NORTHING:
AGENCY TYPE: STATE                 STATION TYPE (00):                           UTM EASTING:
LATITUDE:    D.    M.    S.        AQCR (068): METROPOLITAN DUBUQUE             ELEVATION ABOVE GROUND: 016 FT.
LONGITUDE:    D.    M.    S.       DIFF. GMT: WEST 06 HOURS                     ELEVATION ABOVE MSL: 0753 FT.
SUPPORTING AGENCY: IOWA STATE DEPARTMENT HEALTH
COMMENTS:
```

LOCATION: JACKSON COUNTY
SITECODE: 162040005F01
AGENCY TYPE: STATE
LATITUDE: D. M. S.
LONGITUDE: D. M. S.
SUPPORTING AGENCY: IOWA STATE DEPARTMENT HEALTH
COMMENTS:
COUNTY (2040): JACKSON CO
SITE ADDR: ANDREW
STATION TYPE (00):
AQCR (068): METROPOLITAN DUBUQUE
DIFF. GMT: WEST 06 HOURS
UTM ZONE:
UTM NORTHING:
UTM EASTING:
ELEVATION ABOVE GROUND: 000 FT.
ELEVATION ABOVE MSL: 0000 FT.

LOCATION: JASPER COUNTY
SITECODE: 162060001F01
AGENCY TYPE: STATE
LATITUDE: D. M. S.
LONGITUDE: D. M. S.
SUPPORTING AGENCY: IOWA STATE DEPARTMENT HEALTH
COMMENTS:
COUNTY (2060): JASPER CO
SITE ADDR: SULLY
STATION TYPE (00):
AQCR (092): SOUTH CENTRAL IOWA
DIFF. GMT: WEST 06 HOURS
UTM ZONE:
UTM NORTHING:
UTM EASTING:
ELEVATION ABOVE GROUND: 000 FT.
ELEVATION ABOVE MSL: 0000 FT.

LOCATION: JASPER COUNTY
SITECODE: 162060002F01
AGENCY TYPE: STATE
LATITUDE: D. M. S.
LONGITUDE: D. M. S.
SUPPORTING AGENCY: IOWA STATE DEPARTMENT HEALTH
COMMENTS:
COUNTY (2060): JASPER CO
SITE ADDR: 203 JEFFERSON ST E TOWN HALL PRAIRIE CITY
STATION TYPE (00):
AQCR (092): SOUTH CENTRAL IOWA
DIFF. GMT: WEST 06 HOURS
UTM ZONE:
UTM NORTHING:
UTM EASTING:
ELEVATION ABOVE GROUND: 012 FT.
ELEVATION ABOVE MSL: 0000 FT.

LOCATION: JASPER COUNTY
SITECODE: 162060003F01
AGENCY TYPE: STATE
LATITUDE: D. M. S.
LONGITUDE: D. M. S.
SUPPORTING AGENCY: IOWA STATE DEPARTMENT HEALTH
COMMENTS:
COUNTY (2060): JASPER CO
SITE ADDR: BAXTER FILTER HOUSE BAXTER
STATION TYPE (00):
AQCR (092): SOUTH CENTRAL IOWA
DIFF. GMT: WEST 06 HOURS
UTM ZONE:
UTM NORTHING:
UTM EASTING:
ELEVATION ABOVE GROUND: 011 FT.
ELEVATION ABOVE MSL: 0000 FT.

LOCATION: JEFFERSON
SITECODE: 162080001F01
AGENCY TYPE: STATE
LATITUDE: D. M. S.
LONGITUDE: D. M. S.
SUPPORTING AGENCY: IOWA STATE DEPARTMENT HEALTH
COMMENTS:
COUNTY (4060): WRIGHT CO
SITE ADDR: 523 SECOND AVE SE BELMOND
STATION TYPE (00):
AQCR (089): NORTH CENTRAL IOWA
DIFF. GMT: WEST 06 HOURS
UTM ZONE:
UTM NORTHING:
UTM EASTING:
ELEVATION ABOVE GROUND: 025 FT.
ELEVATION ABOVE MSL: 0000 FT.

LOCATION: JEFFERSON COUNTY
SITECODE: 162100001F01
AGENCY TYPE: STATE
LATITUDE: D. M. S.
LONGITUDE: D. M. S.
SUPPORTING AGENCY: IOWA STATE DEPARTMENT HEALTH
COMMENTS:
COUNTY (2100): JEFFERSON CO
SITE ADDR: BATAVIA
STATION TYPE (00):
AQCR (091): SOUTHEAST IOWA
DIFF. GMT: WEST 06 HOURS
UTM ZONE:
UTM NORTHING:
UTM EASTING:
ELEVATION ABOVE GROUND: 000 FT.
ELEVATION ABOVE MSL: 0000 FT.

LOCATION: JOHNSON COUNTY
SITECODE: 162120001F01
AGENCY TYPE: STATE
LATITUDE: D. M. S.
LONGITUDE: D. M. S.
SUPPORTING AGENCY: IOWA STATE DEPARTMENT HEALTH
COMMENTS:
COUNTY (2120): JOHNSON CO
SITE ADDR: SOLON
STATION TYPE (00):
AQCR (091): SOUTHEAST IOWA
DIFF. GMT: WEST 06 HOURS
UTM ZONE:
UTM NORTHING:
UTM EASTING:
ELEVATION ABOVE GROUND: 000 FT.
ELEVATION ABOVE MSL: 0000 FT.

LOCATION: JONES COUNTY
SITECODE: 162140001F01
AGENCY TYPE: STATE
LATITUDE: D. M. S.
LONGITUDE: D. M. S.
SUPPORTING AGENCY: IOWA STATE DEPARTMENT HEALTH
COMMENTS:
COUNTY (2140): JONES CO
SITE ADDR: CASCADE
STATION TYPE (00):
AQCR (088): NORTHEAST IOWA
DIFF. GMT: WEST 06 HOURS
UTM ZONE:
UTM NORTHING:
UTM EASTING:
ELEVATION ABOVE GROUND: 000 FT.
ELEVATION ABOVE MSL: 0000 FT.

LOCATION: JONES COUNTY
SITECODE: 162140002F01
AGENCY TYPE: STATE
LATITUDE: D. M. S.
LONGITUDE: D. M. S.
SUPPORTING AGENCY: IOWA STATE DEPARTMENT HEALTH
COMMENTS:
COUNTY (2140): JONES CO
SITE ADDR: IOWA ST MARTELLE
STATION TYPE (00):
AQCR (088): NORTHEAST IOWA
DIFF. GMT: WEST 06 HOURS
UTM ZONE:
UTM NORTHING:
UTM EASTING:
ELEVATION ABOVE GROUND: 020 FT.
ELEVATION ABOVE MSL: 0945 FT.

LOCATION: JONES COUNTY
SITECODE: 162140003F01
AGENCY TYPE: STATE
LATITUDE: D. M. S.
LONGITUDE: D. M. S.
SUPPORTING AGENCY: IOWA STATE DEPARTMENT HEALTH
COMMENTS:
COUNTY (2140): JONES CO
SITE ADDR: OLIN
STATION TYPE (00):
AQCR (089): NORTHEAST IOWA
DIFF. GMT: WEST 06 HOURS
UTM ZONE:
UTM NORTHING:
UTM EASTING:
ELEVATION ABOVE GROUND: 000 FT.
ELEVATION ABOVE MSL: 0000 FT.

LOCATION: JONES COUNTY
SITECODE: 162140004F01
AGENCY TYPE: STATE
LATITUDE: D. M. S.
LONGITUDE: D. M. S.
SUPPORTING AGENCY: IOWA STATE DEPARTMENT HEALTH
COMMENTS:
COUNTY (2140): JONES CO
SITE ADDR: WYOMING
STATION TYPE (00):
AQCR (088): NORTHEAST IOWA
DIFF. GMT: WEST 06 HOURS
UTM ZONE:
UTM NORTHING:
UTM EASTING:
ELEVATION ABOVE GROUND: 000 FT.
ELEVATION ABOVE MSL: 0000 FT.

LOCATION: JONES COUNTY
SITECODE: 162140005F01
AGENCY TYPE: STATE
LATITUDE: D. M. S.
LONGITUDE: D. M. S.
SUPPORTING AGENCY: IOWA STATE DEPARTMENT HEALTH
COMMENTS:
COUNTY (2140): JONES CO
SITE ADDR: ST PAUL & MIDLAND STS CENTER JCT
STATION TYPE (00):
AQCR (088): NORTHEAST IOWA
DIFF. GMT: WEST 06 HOURS
UTM ZONE:
UTM NORTHING:
UTM EASTING:
ELEVATION ABOVE GROUND: 012 FT.
ELEVATION ABOVE MSL: 0000 FT.

LOCATION: JONES COUNTY
SITECODE: 162140006F01
AGENCY TYPE: STATE
LATITUDE: D. M. S.
LONGITUDE: D. M. S.
SUPPORTING AGENCY: IOWA STATE DEPARTMENT HEALTH
COMMENTS:
COUNTY (2140): JONES CO
SITE ADDR: FIRE STATION OLIN
STATION TYPE (22): SUBURBAN - RESIDENTIAL
AQCR (088): NORTHEAST IOWA
DIFF. GMT: WEST 06 HOURS
UTM ZONE:
UTM NORTHING:
UTM EASTING:
ELEVATION ABOVE GROUND: 020 FT.
ELEVATION ABOVE MSL: 0000 FT.

```
LOCATION: KEOKUK                    COUNTY (2240): LEE CO                          UTM ZONE:
SITECODE: 162160003F01              SITE ADDR: WATER PLANT                         UTM NORTHING:
AGENCY TYPE: STATE                  STATION TYPE (13): CENTER CITY - COMMERCIAL    UTM EASTING:
LATITUDE:    D.    M.    S.         AQCR (065): BURLINGTON-KEOKUK                  ELEVATION ABOVE GROUND: 035 FT.
LONGITUDE:    D.    M.    S.        DIFF. GMT: WEST 06 HOURS                       ELEVATION ABOVE MSL: 0000 FT.
SUPPORTING AGENCY: IOWA STATE DEPARTMENT HEALTH
COMMENTS:

LOCATION: KEOKUK                    COUNTY (2240): LEE CO                          UTM ZONE:
SITECODE: 162160002F01              SITE ADDR: WASTEWATER TREATMENT PLANT          UTM NORTHING:
AGENCY TYPE: STATE                  STATION TYPE (23): SUBURBAN - COMMERICAL       UTM EASTING:
LATITUDE:    D.    M.    S.         AQCR (065): BURLINGTON-KEOKUK                  ELEVATION ABOVE GROUND: 010 FT.
LONGITUDE:    D.    M.    S.        DIFF. GMT: WEST 06 HOURS                       ELEVATION ABOVE MSL: 0000 FT.
SUPPORTING AGENCY: IOWA STATE DEPARTMENT HEALTH
COMMENTS:

LOCATION: KEOKUK COUNTY             COUNTY (2180): KEOKUK CO                       UTM ZONE:
SITECODE: 162180001F01              SITE ADDR: EAST OF FIRE STATION WHAT CHEER     UTM NORTHING:
AGENCY TYPE: STATE                  STATION TYPE (00):                             UTM EASTING:
LATITUDE:    D.    M.    S.         AQCR (091): SOUTHEAST IOWA                     ELEVATION ABOVE GROUND: 020 FT.
LONGITUDE:    D.    M.    S.        DIFF. GMT: WEST 06 HOURS                       ELEVATION ABOVE MSL: 0000 FT.
SUPPORTING AGENCY: IOWA STATE DEPARTMENT HEALTH
COMMENTS:

LOCATION: KEOKUK COUNTY             COUNTY (2180): KEOKUK CO                       UTM ZONE:
SITECODE: 162180002F01              SITE ADDR: CTY WTR WRKS MAIN & MARION STS SIGOURNEY  UTM NORTHING:
AGENCY TYPE: STATE                  STATION TYPE (00):                             UTM EASTING:
LATITUDE:    D.    M.    S.         AQCR (091): SOUTHEAST IOWA                     ELEVATION ABOVE GROUND: 012 FT.
LONGITUDE:    D.    M.    S.        DIFF. GMT: WEST 06 HOURS                       ELEVATION ABOVE MSL: 0740 FT.
SUPPORTING AGENCY: IOWA STATE DEPARTMENT HEALTH
COMMENTS:

LOCATION: KEOKUK COUNTY             COUNTY (2180): KEOKUK CO                       UTM ZONE:
SITECODE: 162180003F01              SITE ADDR: KEOTA                               UTM NORTHING:
AGENCY TYPE: STATE                  STATION TYPE (00):                             UTM EASTING:
LATITUDE:    D.    M.    S.         AQCR (091): SOUTHEAST IOWA                     ELEVATION ABOVE GROUND: 000 FT.
LONGITUDE:    D.    M.    S.        DIFF. GMT: WEST 06 HOURS                       ELEVATION ABOVE MSL: 0000 FT.
SUPPORTING AGENCY: IOWA STATE DEPARTMENT HEALTH
COMMENTS:

LOCATION: KEOKUK COUNTY             COUNTY (2180): KEOKUK CO                       UTM ZONE:
SITECODE: 162180004F01              SITE ADDR: ROGER COCHRAN FARM RURAL ROUTE (KEOTA)  UTM NORTHING:
AGENCY TYPE: STATE                  STATION TYPE (32): RURAL - AGRICULTURAL        UTM EASTING:
LATITUDE:    D.    M.    S.         AQCR (091): SOUTHEAST IOWA                     ELEVATION ABOVE GROUND: 005 FT.
LONGITUDE:    D.    M.    S.        DIFF. GMT: WEST 06 HOURS                       ELEVATION ABOVE MSL:      FT.
SUPPORTING AGENCY: IOWA STATE DEPARTMENT OF HEALTH
COMMENTS: TALLYRAND

LOCATION: KNOXVILLE                 COUNTY (2460): MARION CO                       UTM ZONE:
SITECODE: 162200001F01              SITE ADDR: 602 N ROCHE ST                      UTM NORTHING:
AGENCY TYPE: STATE                  STATION TYPE (00):                             UTM EASTING:
LATITUDE:    D.    M.    S.         AQCR (092): SOUTH CENTRAL IOWA                 ELEVATION ABOVE GROUND: 016 FT.
LONGITUDE:    D.    M.    S.        DIFF. GMT: WEST 06 HOURS                       ELEVATION ABOVE MSL: 1010 FT.
SUPPORTING AGENCY: IOWA STATE DEPARTMENT HEALTH
COMMENTS:

LOCATION: KOSSUTH COUNTY            COUNTY (2220): KOSSUTH CO                      UTM ZONE:
SITECODE: 162220001F01              SITE ADDR: CENTRAL PART OF TOWN FENTON         UTM NORTHING:
AGENCY TYPE: STATE                  STATION TYPE (00):                             UTM EASTING:
LATITUDE:    D.    M.    S.         AQCR (089): NORTH CENTRAL IOWA                 ELEVATION ABOVE GROUND: 019 FT.
LONGITUDE:    D.    M.    S.        DIFF. GMT: WEST 06 HOURS                       ELEVATION ABOVE MSL: 0000 FT.
SUPPORTING AGENCY: IOWA STATE DEPARTMENT HEALTH
COMMENTS:

LOCATION: KOSSUTH COUNTY            COUNTY (2220): KOSSUTH CO                      UTM ZONE:
SITECODE: 162220002F01              SITE ADDR: BURT                                UTM NORTHING:
AGENCY TYPE: STATE                  STATION TYPE (00):                             UTM EASTING:
LATITUDE:    D.    M.    S.         AQCR (089): NORTH CENTRAL IOWA                 ELEVATION ABOVE GROUND: 000 FT.
LONGITUDE:    D.    M.    S.        DIFF. GMT: WEST 06 HOURS                       ELEVATION ABOVE MSL: 0000 FT.
SUPPORTING AGENCY: IOWA STATE DEPARTMENT HEALTH
COMMENTS:

LOCATION: KOSSUTH COUNTY            COUNTY (2220): KOSSUTH CO                      UTM ZONE:
SITECODE: 162220003F01              SITE ADDR: LONE ROCK                           UTM NORTHING:
AGENCY TYPE: STATE                  STATION TYPE (00):                             UTM EASTING:
LATITUDE:    D.    M.    S.         AQCR (089): NORTH CENTRAL IOWA                 ELEVATION ABOVE GROUND: 000 FT.
LONGITUDE:    D.    M.    S.        DIFF. GMT: WEST 06 HOURS                       ELEVATION ABOVE MSL: 0000 FT.
SUPPORTING AGENCY: IOWA STATE DEPARTMENT HEALTH
COMMENTS:

LOCATION: KOSSUTH COUNTY            COUNTY (2220): KOSSUTH CO                      UTM ZONE:
SITECODE: 162220004F01              SITE ADDR: WHITTEMORE                          UTM NORTHING:
AGENCY TYPE: STATE                  STATION TYPE (00):                             UTM EASTING:
LATITUDE:    D.    M.    S.         AQCR (089): NORTH CENTRAL IOWA                 ELEVATION ABOVE GROUND: 000 FT.
LONGITUDE:    D.    M.    S.        DIFF. GMT: WEST 06 HOURS                       ELEVATION ABOVE MSL: 0000 FT.
SUPPORTING AGENCY: IOWA STATE DEPARTMENT HEALTH
COMMENTS:

LOCATION: KOSSUTH COUNTY            COUNTY (2220): KOSSUTH CO                      UTM ZONE:
SITECODE: 162220005F01              SITE ADDR: E GROVE ST BANCROFT                 UTM NORTHING:
AGENCY TYPE: STATE                  STATION TYPE (00):                             UTM EASTING:
LATITUDE:    D.    M.    S.         AQCR (089): NORTH CENTRAL IOWA                 ELEVATION ABOVE GROUND: 021 FT.
LONGITUDE:    D.    M.    S.        DIFF. GMT: WEST 06 HOURS                       ELEVATION ABOVE MSL: 1175 FT.
SUPPORTING AGENCY: IOWA STATE DEPARTMENT HEALTH
COMMENTS: BANCROFT WATER WORKS

LOCATION: LEE COUNTY                COUNTY (2240): LEE CO                          UTM ZONE:
SITECODE: 162240001F01              SITE ADDR: AVENUE G WEST POINT                 UTM NORTHING:
AGENCY TYPE: STATE                  STATION TYPE (00):                             UTM EASTING:
LATITUDE:    D.    M.    S.         AQCR (065): BURLINGTON-KEOKUK                  ELEVATION ABOVE GROUND: 020 FT.
LONGITUDE:    D.    M.    S.        DIFF. GMT: WEST 06 HOURS                       ELEVATION ABOVE MSL: 0000 FT.
SUPPORTING AGENCY: IOWA STATE DEPARTMENT HEALTH
COMMENTS: ASSEMBLED ON UTILITY POLE
```

IOWA

```
LOCATION: LEE COUNTY                COUNTY (2240): LEE CO                          UTM ZONE:
SITECODE: 162240002F01              SITE ADDR: MONTROSE                            UTM NORTHING:
AGENCY TYPE: STATE                  STATION TYPE (00):                             UTM EASTING:
LATITUDE:    D.    M.    S.         AQCR (065): BURLINGTON-KEOKUK                  ELEVATION ABOVE GROUND: 000 FT.
LONGITUDE:     D.    M.    S.       DIFF. GMT: WEST 06 HOURS                       ELEVATION ABOVE MSL: 0000 FT.
SUPPORTING AGENCY: IOWA STATE DEPARTMENT HEALTH
COMMENTS:

LOCATION: LEE COUNTY                COUNTY (2240): LEE CO                          UTM ZONE:
SITECODE: 162240003F01              SITE ADDR: WATER WORK DONNELLSON               UTM NORTHING:
AGENCY TYPE: STATE                  STATION TYPE (00):                             UTM EASTING:
LATITUDE:    D.    M.    S.         AQCR (065): BURLINGTON-KEOKUK                  ELEVATION ABOVE GROUND: 020 FT.
LONGITUDE:     D.    M.    S.       DIFF. GMT: WEST 06 HOURS                       ELEVATION ABOVE MSL: 0000 FT.
SUPPORTING AGENCY: IOWA STATE DEPARTMENT HEALTH
COMMENTS:

LOCATION: LE MARS                   COUNTY (3080): PLYMOUTH CO                     UTM ZONE:
SITECODE: 162260001F01              SITE ADDR: LE MARS                             UTM NORTHING:
AGENCY TYPE: STATE                  STATION TYPE (00):                             UTM EASTING:
LATITUDE:    D.    M.    S.         AQCR (086): METROPOLITAN SIOUX CITY            ELEVATION ABOVE GROUND: 020 FT.
LONGITUDE:     D.    M.    S.       DIFF. GMT: WEST 06 HOURS                       ELEVATION ABOVE MSL: 0000 FT.
SUPPORTING AGENCY: IOWA STATE DEPARTMENT HEALTH
COMMENTS:

LOCATION: LINN COUNTY               COUNTY (2280): LINN CO                         UTM ZONE:
SITECODE: 162280001F01              SITE ADDR: 6 S WASHINGTON LISBON               UTM NORTHING:
AGENCY TYPE: STATE                  STATION TYPE (00):                             UTM EASTING:
LATITUDE:    D.    M.    S.         AQCR (088): NORTHEAST IOWA                     ELEVATION ABOVE GROUND: 020 FT.
LONGITUDE:     D.    M.    S.       DIFF. GMT: WEST 06 HOURS                       ELEVATION ABOVE MSL: 0832 FT.
SUPPORTING AGENCY: IOWA STATE DEPARTMENT HEALTH
COMMENTS:

LOCATION: LINN COUNTY               COUNTY (2280): LINN CO                         UTM ZONE:
SITECODE: 162280002F01              SITE ADDR: CENTER POINT                        UTM NORTHING:
AGENCY TYPE: STATE                  STATION TYPE (00):                             UTM EASTING:
LATITUDE:    D.    M.    S.         AQCR (088): NORTHEAST IOWA                     ELEVATION ABOVE GROUND: 000 FT.
LONGITUDE:     D.    M.    S.       DIFF. GMT: WEST 06 HOURS                       ELEVATION ABOVE MSL: 0000 FT.
SUPPORTING AGENCY: IOWA STATE DEPARTMENT HEALTH
COMMENTS:

LOCATION: LINN COUNTY               COUNTY (2280): LINN CO                         UTM ZONE:
SITECODE: 162280003F01              SITE ADDR: SPRINGVILLE                         UTM NORTHING:
AGENCY TYPE: STATE                  STATION TYPE (00):                             UTM EASTING:
LATITUDE:    D.    M.    S.         AQCR (088): NORTHEAST IOWA                     ELEVATION ABOVE GROUND: 010 FT.
LONGITUDE:     D.    M.    S.       DIFF. GMT: WEST 06 HOURS                       ELEVATION ABOVE MSL: 0850 FT.
SUPPORTING AGENCY: IOWA STATE DEPARTMENT HEALTH
COMMENTS:

LOCATION: LINN COUNTY               COUNTY (2280): LINN CO                         UTM ZONE:
SITECODE: 162280004F01              SITE ADDR: ALLEY ACROSS FROM TOWN PARK WALKER  UTM NORTHING:
AGENCY TYPE: STATE                  STATION TYPE (00):                             UTM EASTING:
LATITUDE:    D.    M.    S.         AQCR (088): NORTHEAST IOWA                     ELEVATION ABOVE GROUND: 013 FT.
LONGITUDE:     D.    M.    S.       DIFF. GMT: WEST 06 HOURS                       ELEVATION ABOVE MSL: 0000 FT.
SUPPORTING AGENCY: IOWA STATE DEPARTMENT HEALTH
COMMENTS:

LOCATION: LINN COUNTY               COUNTY (2280): LINN CO                         UTM ZONE:
SITECODE: 162280005F01              SITE ADDR: CENTRAL CITY                        UTM NORTHING:
AGENCY TYPE: STATE                  STATION TYPE (00):                             UTM EASTING:
LATITUDE:    D.    M.    S.         AQCR (088): NORTHEAST IOWA                     ELEVATION ABOVE GROUND: 000 FT.
LONGITUDE:     D.    M.    S.       DIFF. GMT: WEST 06 HOURS                       ELEVATION ABOVE MSL: 0000 FT.
SUPPORTING AGENCY: IOWA STATE DEPARTMENT HEALTH
COMMENTS:

LOCATION: LINN COUNTY               COUNTY (2280): LINN CO                         UTM ZONE: 15
SITECODE: 162280006G03              SITE ADDR: PALISADES KEPLER STATE PARK         UTM NORTHING: 4640709
AGENCY TYPE: COUNTY                 STATION TYPE (41): REMOTE                      UTM EASTING:  624129
LATITUDE: 41 D. 54 M. 38 S. N       AQCR (088): NORTHEAST IOWA                     ELEVATION ABOVE GROUND: 011 FT.
LONGITUDE: 091 D. 30 M. 12 S. W     DIFF. GMT: WEST 06 HOURS                       ELEVATION ABOVE MSL: 0893 FT.
SUPPORTING AGENCY: LINN COUNTY HEALTH DEPARTMENT
COMMENTS: SITE DS-25

LOCATION: LINN COUNTY               COUNTY (2280): LINN CO                         UTM ZONE: 15
SITECODE: 162280007G01              SITE ADDR: 242 VANDERBILT STREET (FAIRFAX)     UTM NORTHING: 4641547
AGENCY TYPE: COUNTY                 STATION TYPE (35): RURAL - UNQUALIFIED         UTM EASTING:  601074
LATITUDE: 41 D. 55 M. 17 S. N       AQCR (088): NORTHEAST IOWA                     ELEVATION ABOVE GROUND: 011 FT.
LONGITUDE: 091 D. 46 M. 52 S. W     DIFF. GMT: WEST 06 HOURS                       ELEVATION ABOVE MSL: 0779 FT.
SUPPORTING AGENCY: LINN COUNTY HEALTH DEPARTMENT
COMMENTS: SITE DS-19

LOCATION: LINN COUNTY               COUNTY (2280): LINN CO                         UTM ZONE: 15
SITECODE: 162280008G01              SITE ADDR: CEDAR RAPIDS MUNICIPAL AIRPORT      UTM NORTHING: 4637596
AGENCY TYPE: COUNTY                 STATION TYPE (24): SUBURBAN - MOBILE           UTM EASTING:  607123
LATITUDE: 41 D. 53 M. 06 S. N       AQCR (088): NORTHEAST IOWA                     ELEVATION ABOVE GROUND: 011 FT.
LONGITUDE: 091 D. 42 M. 32 S. W     DIFF. GMT: WEST 06 HOURS                       ELEVATION ABOVE MSL: 0978 FT.
SUPPORTING AGENCY: LINN COUNTY HEALTH DEPARTMENT
COMMENTS: SITE DS-20

LOCATION: LINN COUNTY               COUNTY (2290): LINN CO                         UTM ZONE: 15
SITECODE: 162280009G01              SITE ADDR: 110 FIRST STREET (COGGON)           UTM NORTHING: 4681685
AGENCY TYPE: COUNTY                 STATION TYPE (35): RURAL - UNQUALIFIED         UTM EASTING:  620914
LATITUDE: 42 D. 16 M. 48 S. N       AQCR (088): NORTHEAST IOWA                     ELEVATION ABOVE GROUND: 010 FT.
LONGITUDE: 091 D. 32 M. 01 S. W     DIFF. GMT: WEST 06 HOURS                       ELEVATION ABOVE MSL: 0927 FT.
SUPPORTING AGENCY: LINN COUNTY HEALTH DEPARTMENT
COMMENTS: SITE DS-23

LOCATION: LINN COUNTY               COUNTY (2280): LINN CO                         UTM ZONE: 15
SITECODE: 162280010G01              SITE ADDR: 724 CENTRAL AVENUE (CENTER POINT)   UTM NORTHING: 4671679
AGENCY TYPE: COUNTY                 STATION TYPE (35): RURAL - UNQUALIFIED         UTM EASTING:  600759
LATITUDE: 42 D. 11 M. 34 S. N       AQCR (088): NORTHEAST IOWA                     ELEVATION ABOVE GROUND: 012 FT.
LONGITUDE: 091 D. 46 M. 47 S. W     DIFF. GMT: WEST 06 HOURS                       ELEVATION ABOVE MSL: 0929 FT.
SUPPORTING AGENCY: LINN COUNTY HEALTH DEPARTMENT
COMMENTS: SITE DS-21
```

LOCATION: LINN COUNTY
SITECODE: 162280011G01
AGENCY TYPE: COUNTY
LATITUDE: 42 D. 17 M. 05 S. N
LONGITUDE: 091 D. 46 M. 51 S. W
SUPPORTING AGENCY: LINN COUNTY HEALTH DEPARTMENT
COMMENTS: SITE DS-22

COUNTY (2280): LINN CO
SITE ADDR: ROWLEY STREET (WALKER)
STATION TYPE (35): RURAL - UNQUALIFIED
AQCR (088): NORTHEAST IOWA
DIFF. GMT: WEST 06 HOURS

UTM ZONE: 15
UTM NORTHING: 4681890
UTM EASTING: 603521
ELEVATION ABOVE GROUND: 011 FT.
ELEVATION ABOVE MSL: 0897 FT.

LOCATION: LINN COUNTY
SITECODE: 162280012G01
AGENCY TYPE: COUNTY
LATITUDE: 42 D. 09 M. 38 S. N
LONGITUDE: 091 D. 26 M. 43 S. W
SUPPORTING AGENCY: LINN COUNTY HEALTH DEPARTMENT
COMMENTS: SITE DS-24

COUNTY (2280): LINN CO
SITE ADDR: 410 NORTH AVENUE (SPRINGVILLE)
STATION TYPE (35): RURAL - UNQUALIFIED
AQCR (088): NORTHEAST IOWA
DIFF. GMT: WEST 06 HOURS

UTM ZONE: 15
UTM NORTHING: 4657449
UTM EASTING: 628643
ELEVATION ABOVE GROUND: 011 FT.
ELEVATION ABOVE MSL: 0847 FT.

LOCATION: LINN COUNTY
SITECODE: 162280013G01
AGENCY TYPE: COUNTY
LATITUDE: 42 D. 11 M. 58 S. N
LONGITUDE: 091 D. 31 M. 28 S. W
SUPPORTING AGENCY: LINN COUNTY HEALTH DEPARTMENT
COMMENTS: SITE DS-18

COUNTY (2280): LINN CO
SITE ADDR: 270 SOUTH AVENUE (CENTRAL CITY)
STATION TYPE (35): RURAL - UNQUALIFIED
AQCR (088): NORTHEAST IOWA
DIFF. GMT: WEST 06 HOURS

UTM ZONE: 15
UTM NORTHING: 4672753
UTM EASTING: 621825
ELEVATION ABOVE GROUND: 010 FT.
ELEVATION ABOVE MSL: 0948 FT.

LOCATION: LINN COUNTY
SITECODE: 162280014G01
AGENCY TYPE: COUNTY
LATITUDE: 42 D. 12 M. 21 S. N
LONGITUDE: 091 D. 31 M. 31 S. W
SUPPORTING AGENCY: LINN COUNTY HEALTH DEPARTMENT
COMMENTS: ROOF OF CENTRAL CITY FIRE STATION SITE HV-4

COUNTY (2280): LINN CO
SITE ADDR: 80 4TH STREET N
STATION TYPE (35): RURAL - UNQUALIFIED
AQCR (088): NORTHEAST IOWA
DIFF. GMT: WEST 06 HOURS

UTM ZONE: 15
UTM NORTHING: 4673464
UTM EASTING: 621743
ELEVATION ABOVE GROUND: 018 FT.
ELEVATION ABOVE MSL: 0851 FT.

LOCATION: LOUISA COUNTY
SITECODE: 162300001F01
AGENCY TYPE: STATE
LATITUDE: D. M. S.
LONGITUDE: D. M. S.
SUPPORTING AGENCY: IOWA STATE DEPARTMENT HEALTH
COMMENTS:

COUNTY (2300): LOUISA CO
SITE ADDR: WAPELLO
STATION TYPE (00):
AQCR (069): METROPOLITAN QUAD CITIES
DIFF. GMT: WEST 06 HOURS

UTM ZONE:
UTM NORTHING:
UTM EASTING:
ELEVATION ABOVE GROUND: 000 FT.
ELEVATION ABOVE MSL: 0000 FT.

LOCATION: LOUISA COUNTY
SITECODE: 162300002F01
AGENCY TYPE: STATE
LATITUDE: D. M. S.
LONGITUDE: D. M. S.
SUPPORTING AGENCY: IOWA STATE DEPARTMENT HEALTH
COMMENTS:

COUNTY (2300): LOUISA CO
SITE ADDR: MORNING SUN
STATION TYPE (00):
AQCR (069): METROPOLITAN QUAD CITIES
DIFF. GMT: WEST 06 HOURS

UTM ZONE:
UTM NORTHING:
UTM EASTING:
ELEVATION ABOVE GROUND: 000 FT.
ELEVATION ABOVE MSL: 0000 FT.

LOCATION: LOUISA COUNTY
SITECODE: 162300003F01
AGENCY TYPE: STATE
LATITUDE: D. M. S.
LONGITUDE: D. M. S.
SUPPORTING AGENCY: IOWA STATE DEPARTMENT HEALTH
COMMENTS:

COUNTY (2300): LOUISA CO
SITE ADDR: COLUMBUS JUNCTION
STATION TYPE (00):
AQCR (069): METROPOLITAN QUAD CITIES
DIFF. GMT: WEST 06 HOURS

UTM ZONE:
UTM NORTHING:
UTM EASTING:
ELEVATION ABOVE GROUND: 000 FT.
ELEVATION ABOVE MSL: 0000 FT.

LOCATION: LOUISA COUNTY
SITECODE: 162300004F01
AGENCY TYPE: STATE
LATITUDE: D. M. S.
LONGITUDE: D. M. S.
SUPPORTING AGENCY: IOWA STATE DEPARTMENT HEALTH
COMMENTS:

COUNTY (2300): LOUISA CO
SITE ADDR: MUNICIPAL WATER DEPT GRANDVIEW
STATION TYPE (00):
AQCR (069): METROPOLITAN QUAD CITIES
DIFF. GMT: WEST 06 HOURS

UTM ZONE:
UTM NORTHING:
UTM EASTING:
ELEVATION ABOVE GROUND: 004 FT.
ELEVATION ABOVE MSL: 0000 FT.

LOCATION: LUCAS COUNTY
SITECODE: 162320001F01
AGENCY TYPE: STATE
LATITUDE: D. M. S.
LONGITUDE: D. M. S.
SUPPORTING AGENCY: IOWA STATE DEPARTMENT HEALTH
COMMENTS:

COUNTY (2320): LUCAS CO
SITE ADDR: TOWN PUMP HOUSE RUSSELL
STATION TYPE (00):
AQCR (092): SOUTH CENTRAL IOWA
DIFF. GMT: WEST 06 HOURS

UTM ZONE:
UTM NORTHING:
UTM EASTING:
ELEVATION ABOVE GROUND: 008 FT.
ELEVATION ABOVE MSL: 1040 FT.

LOCATION: LYON COUNTY
SITECODE: 162340001F01
AGENCY TYPE: STATE
LATITUDE: D. M. S.
LONGITUDE: D. M. S.
SUPPORTING AGENCY: IOWA STATE DEPARTMENT HEALTH
COMMENTS:

COUNTY (2340): LYON CO
SITE ADDR: CLINTON ST LESTER
STATION TYPE (00):
AQCR (086): METROPOLITAN SIOUX CITY
DIFF. GMT: WEST 06 HOURS

UTM ZONE:
UTM NORTHING:
UTM EASTING:
ELEVATION ABOVE GROUND: 000 FT.
ELEVATION ABOVE MSL: 0000 FT.

LOCATION: LYON COUNTY
SITECODE: 162340002F01
AGENCY TYPE: STATE
LATITUDE: D. M. S.
LONGITUDE: D. M. S.
SUPPORTING AGENCY: IOWA STATE DEPARTMENT HEALTH
COMMENTS:

COUNTY (2340): LYON CO
SITE ADDR: CHURCH & OAK STS INWOOD
STATION TYPE (00):
AQCR (086): METROPOLITAN SIOUX CITY
DIFF. GMT: WEST 06 HOURS

UTM ZONE:
UTM NORTHING:
UTM EASTING:
ELEVATION ABOVE GROUND: 009 FT.
ELEVATION ABOVE MSL: 1490 FT.

LOCATION: LYON COUNTY
SITECODE: 162340003F01
AGENCY TYPE: STATE
LATITUDE: D. M. S.
LONGITUDE: D. M. S.
SUPPORTING AGENCY: IOWA STATE DEPARTMENT HEALTH
COMMENTS:

COUNTY (2340): LYON CO
SITE ADDR: GEORGE
STATION TYPE (00):
AQCR (086): METROPOLITAN SIOUX CITY
DIFF. GMT: WEST 06 HOURS

UTM ZONE:
UTM NORTHING:
UTM EASTING:
ELEVATION ABOVE GROUND: 000 FT.
ELEVATION ABOVE MSL: 0000 FT.

LOCATION: LYON COUNTY
SITECODE: 162340004F01
AGENCY TYPE: STATE
LATITUDE: D. M. S.
LONGITUDE: D. M. S.
SUPPORTING AGENCY: IOWA STATE DEPARTMENT HEALTH
COMMENTS:

COUNTY (2340): LYON CO
SITE ADDR: WATER WORKS ALVORD
STATION TYPE (00):
AQCR (086): METROPOLITAN SIOUX CITY
DIFF. GMT: WEST 06 HOURS

UTM ZONE:
UTM NORTHING:
UTM EASTING:
ELEVATION ABOVE GROUND: 025 FT.
ELEVATION ABOVE MSL: 1100 FT.

IOWA

```
LOCATION: MADISON COUNTY            COUNTY (2360): MADISON CO                          UTM ZONE:
SITECODE: 162360001F01              SITE ADDR: 106 W SYCMORE ST ST CHARLES             UTM NORTHING:
AGENCY TYPE: STATE                  STATION TYPE (00):                                 UTM EASTING:
LATITUDE:     D.    M.    S.        AQCR (092): SOUTH CENTRAL IOWA                     ELEVATION ABOVE GROUND: 008 FT.
LONGITUDE:     D.    M.    S.       DIFF. GMT: WEST 06 HOURS                           ELEVATION ABOVE MSL: 1076 FT.
SUPPORTING AGENCY: IOWA STATE DEPARTMENT HEALTH
COMMENTS: ON UTILITY POLE IN ALLEY AT W SYCMORE ST

LOCATION: MADISON COUNTY            COUNTY (2360): MADISON CO                          UTM ZONE:
SITECODE: 162360002F01              SITE ADDR: WALNUT ST BETWEEN MAIN & OHIO EARLHAM   UTM NORTHING:
AGENCY TYPE: STATE                  STATION TYPE (00):                                 UTM EASTING:
LATITUDE:     D.    M.    S.        AQCR (092): SOUTH CENTRAL IOWA                     ELEVATION ABOVE GROUND: 015 FT.
LONGITUDE:     D.    M.    S.       DIFF. GMT: WEST 06 HOURS                           ELEVATION ABOVE MSL: 1100 FT.
SUPPORTING AGENCY: IOWA STATE DEPARTMENT HEALTH
COMMENTS:

LOCATION: MAHASKA COUNTY            COUNTY (2380): MAHASKA CO                          UTM ZONE:
SITECODE: 162380001F01              SITE ADDR: FREMONT                                 UTM NORTHING:
AGENCY TYPE: STATE                  STATION TYPE (00):                                 UTM EASTING:
LATITUDE:     D.    M.    S.        AQCR (092): SOUTH CENTRAL IOWA                     ELEVATION ABOVE GROUND: 010 FT.
LONGITUDE:     D.    M.    S.       DIFF. GMT: WEST 06 HOURS                           ELEVATION ABOVE MSL: 0860 FT.
SUPPORTING AGENCY: IOWA STATE DEPARTMENT HEALTH
COMMENTS:

LOCATION: MAHASKA COUNTY            COUNTY (2380): MAHASKA CO                          UTM ZONE:
SITECODE: 162380002F01              SITE ADDR: BARNES CITY                             UTM NORTHING:
AGENCY TYPE: STATE                  STATION TYPE (00):                                 UTM EASTING:
LATITUDE:     D.    M.    S.        AQCR (092): SOUTH CENTRAL IOWA                     ELEVATION ABOVE GROUND: 000 FT.
LONGITUDE:     D.    M.    S.       DIFF. GMT: WEST 06 HOURS                           ELEVATION ABOVE MSL: 0000 FT.
SUPPORTING AGENCY: IOWA STATE DEPARTMENT HEALTH
COMMENTS:

LOCATION: MANCHESTER                COUNTY (1140): DELAWARE CO                         UTM ZONE:
SITECODE: 162400001F01              SITE ADDR: MANCHESTER                              UTM NORTHING:
AGENCY TYPE: STATE                  STATION TYPE (00):                                 UTM EASTING:
LATITUDE:     D.    M.    S.        AQCR (088): NORTHEAST IOWA                         ELEVATION ABOVE GROUND: 000 FT.
LONGITUDE:     D.    M.    S.       DIFF. GMT: WEST 06 HOURS                           ELEVATION ABOVE MSL: 0000 FT.
SUPPORTING AGENCY: IOWA STATE DEPARTMENT HEALTH
COMMENTS:

LOCATION: MAQUOKETA                 COUNTY (2040): JACKSON CO                          UTM ZONE:
SITECODE: 162420001F01              SITE ADDR: MAQUOKETA                               UTM NORTHING:
AGENCY TYPE: STATE                  STATION TYPE (00):                                 UTM EASTING:
LATITUDE:     D.    M.    S.        AQCR (068): METROPOLITAN DUBUQUE                   ELEVATION ABOVE GROUND: 000 FT.
LONGITUDE:     D.    M.    S.       DIFF. GMT: WEST 06 HOURS                           ELEVATION ABOVE MSL: 0000 FT.
SUPPORTING AGENCY: IOWA STATE DEPARTMENT HEALTH
COMMENTS:

LOCATION: MARION                    COUNTY (2280): LINN CO                             UTM ZONE: 15
SITECODE: 162440001G01              SITE ADDR: 850 27TH STREET                         UTM NORTHING: 4654351
AGENCY TYPE: COUNTY                 STATION TYPE (23): SUBURBAN - COMMERICAL           UTM EASTING:   617266
LATITUDE: 42 D. 02 M. 04 S. N       AQCR (088): NORTHEAST IOWA                         ELEVATION ABOVE GROUND: 012 FT.
LONGITUDE: 091 D. 35 M. 00 S. W     DIFF. GMT: WEST 06 HOURS                           ELEVATION ABOVE MSL: 0761 FT.
SUPPORTING AGENCY: LINN COUNTY HEALTH DEPARTMENT
COMMENTS: SITE 700 FT NORTH OF KATZ SALVAGE INC SITE DS-16

LOCATION: MARION COUNTY             COUNTY (2460): MARION CO                           UTM ZONE:
SITECODE: 162460001F01              SITE ADDR: PLEASANTVILLE                           UTM NORTHING:
AGENCY TYPE: STATE                  STATION TYPE (00):                                 UTM EASTING:
LATITUDE:     D.    M.    S.        AQCR (092): SOUTH CENTRAL IOWA                     ELEVATION ABOVE GROUND: 010 FT.
LONGITUDE:     D.    M.    S.       DIFF. GMT: WEST 06 HOURS                           ELEVATION ABOVE MSL: 0000 FT.
SUPPORTING AGENCY: IOWA STATE DEPARTMENT HEALTH
COMMENTS:

LOCATION: MARSHALL COUNTY           COUNTY (2480): MARSHALL CO                         UTM ZONE:
SITECODE: 162480001F01              SITE ADDR: LE GRANDE                               UTM NORTHING:
AGENCY TYPE: STATE                  STATION TYPE (00):                                 UTM EASTING:
LATITUDE:     D.    M.    S.        AQCR (092): SOUTH CENTRAL IOWA                     ELEVATION ABOVE GROUND: 000 FT.
LONGITUDE:     D.    M.    S.       DIFF. GMT: WEST 06 HOURS                           ELEVATION ABOVE MSL: 0000 FT.
SUPPORTING AGENCY: IOWA STATE DEPARTMENT HEALTH
COMMENTS:

LOCATION: MARSHALL COUNTY           COUNTY (2480): MARSHALL CO                         UTM ZONE:
SITECODE: 162480002F01              SITE ADDR: LAUREL                                  UTM NORTHING:
AGENCY TYPE: STATE                  STATION TYPE (00):                                 UTM EASTING:
LATITUDE:     D.    M.    S.        AQCR (092): SOUTH CENTRAL IOWA                     ELEVATION ABOVE GROUND: 000 FT.
LONGITUDE:     D.    M.    S.       DIFF. GMT: WEST 06 HOURS                           ELEVATION ABOVE MSL: 0000 FT.
SUPPORTING AGENCY: IOWA STATE DEPARTMENT HEALTH
COMMENTS:

LOCATION: MARSHALL COUNTY           COUNTY (2480): MARSHALL CO                         UTM ZONE:
SITECODE: 162480003F01              SITE ADDR: RHODES                                  UTM NORTHING:
AGENCY TYPE: STATE                  STATION TYPE (00):                                 UTM EASTING:
LATITUDE:     D.    M.    S.        AQCR (092): SOUTH CENTRAL IOWA                     ELEVATION ABOVE GROUND: 038 FT.
LONGITUDE:     D.    M.    S.       DIFF. GMT: WEST 06 HOURS                           ELEVATION ABOVE MSL: 0987 FT.
SUPPORTING AGENCY: IOWA STATE DEPARTMENT HEALTH
COMMENTS:

LOCATION: MARSHALLTOWN              COUNTY (2480): MARSHALL CO                         UTM ZONE:
SITECODE: 162500001F01              SITE ADDR: MUNICIPAL WATER PLANT                   UTM NORTHING:
AGENCY TYPE: STATE                  STATION TYPE (31): RURAL - NEAR URBAN              UTM EASTING:
LATITUDE:     D.    M.    S.        AQCR (092): SOUTH CENTRAL IOWA                     ELEVATION ABOVE GROUND: 038 FT.
LONGITUDE:     D.    M.    S.       DIFF. GMT: WEST 06 HOURS                           ELEVATION ABOVE MSL:      FT.
SUPPORTING AGENCY: IOWA STATE DEPARTMENT OF HEALTH
COMMENTS:

LOCATION: MASON CITY                COUNTY (0680): CERRO GORDO CO                      UTM ZONE: 15
SITECODE: 162520001F01              SITE ADDR: F STATE & DELAWARE AVE                  UTM NORTHING: 4777887
AGENCY TYPE: STATE                  STATION TYPE (00):                                 UTM EASTING:   494417
LATITUDE: 43 D. 09 M. 20 S. N       AQCR (089): NORTH CENTRAL IOWA                     ELEVATION ABOVE GROUND: 018 FT.
LONGITUDE: 093 D. 11 M. 30 S. W     DIFF. GMT: WEST 06 HOURS                           ELEVATION ABOVE MSL: 1120 FT.
SUPPORTING AGENCY: IOWA STATE DEPARTMENT HEALTH
COMMENTS: MASON CITY WATER WORKS
```

```
LOCATION: MASON CITY                COUNTY (0680): CERRO GORDO CO                    UTM ZONE:
SITECODE: 162520002F01              SITE ADDR: 12TH N E & FEDERAL AVE                UTM NORTHING:
AGENCY TYPE: STATE                  STATION TYPE (00):                               UTM EASTING:
LATITUDE:    D.    M.    S.         AQCR (089): NORTH CENTRAL IOWA                   ELEVATION ABOVE GROUND: [illegible] FT.
LONGITUDE:     D.    M.    S.       DIFF. GMT: WEST 06 HOURS                         ELEVATION ABOVE MSL: 1121 FT.
SUPPORTING AGENCY: IOWA STATE DEPARTMENT HEALTH
COMMENTS: MASON CITY WATER WORKS

LOCATION: MASON CITY                COUNTY (0680): CERRO GORDO CO                    UTM ZONE: 15
SITECODE: 162520003F01              SITE ADDR: 2ND & N WASHINGTON                    UTM NORTHING: 4777887
AGENCY TYPE: STATE                  STATION TYPE (00):                               UTM EASTING:  484417
LATITUDE: 43 D. 09 M. 20 S. N       AQCR (089): NORTH CENTRAL IOWA                   ELEVATION ABOVE GROUND: 019 FT.
LONGITUDE: 093 D. 11 M. 30 S. W     DIFF. GMT: WEST 06 HOURS                         ELEVATION ABOVE MSL: 1120 FT.
SUPPORTING AGENCY: IOWA STATE DEPARTMENT HEALTH
COMMENTS: MASON CITY WATER WORKS

LOCATION: MASON CITY                COUNTY (0680): CERRO GORDO CO                    UTM ZONE: 15
SITECODE: 162520004F01              SITE ADDR: 14TH & S CAROLINA                     UTM NORTHING: 4777887
AGENCY TYPE: STATE                  STATION TYPE (00):                               UTM EASTING:  484417
LATITUDE: 43 D. 09 M. 20 S. N       AQCR (089): NORTH CENTRAL IOWA                   ELEVATION ABOVE GROUND: 019 FT.
LONGITUDE: 093 D. 11 M. 30 S. W     DIFF. GMT: WEST 06 HOURS                         ELEVATION ABOVE MSL: 1120 FT.
SUPPORTING AGENCY: IOWA STATE DEPARTMENT HEALTH
COMMENTS: MASON CITY WATER WORKS

LOCATION: MASON CITY                COUNTY (0680): CERRO GORDO CO                    UTM ZONE: 15
SITECODE: 162520005F01              SITE ADDR: 2ND & S PENNSYLVANIA                  UTM NORTHING: 4777887
AGENCY TYPE: STATE                  STATION TYPE (00):                               UTM EASTING:  484417
LATITUDE: 43 D. 09 M. 20 S. N       AQCR (089): NORTH CENTRAL IOWA                   ELEVATION ABOVE GROUND: 019 FT.
LONGITUDE: 093 D. 11 M. 30 S. W     DIFF. GMT: WEST 06 HOURS                         ELEVATION ABOVE MSL: 1120 FT.
SUPPORTING AGENCY: IOWA STATE DEPARTMENT HEALTH
COMMENTS: MASON CITY WATER WORKS

LOCATION: MASON CITY                COUNTY (0680): CERRO GORDO CO                    UTM ZONE: 15
SITECODE: 162520006F01              SITE ADDR: 23RD S W                              UTM NORTHING: 4777887
AGENCY TYPE: STATE                  STATION TYPE (00):                               UTM EASTING:  484417
LATITUDE: 43 D. 09 M. 20 S. N       AQCR (089): NORTH CENTRAL IOWA                   ELEVATION ABOVE GROUND: 019 FT.
LONGITUDE: 093 D. 11 M. 30 S. W     DIFF. GMT: WEST 06 HOURS                         ELEVATION ABOVE MSL: 1120 FT.
SUPPORTING AGENCY: IOWA STATE DEPARTMENT HEALTH
COMMENTS: MASON CITY WATER WORKS

LOCATION: MASON CITY                COUNTY (0680): CERRO GORDO CO                    UTM ZONE: 15
SITECODE: 162520007F01              SITE ADDR: 20TH S W & S GROVER                   UTM NORTHING: 4777887
AGENCY TYPE: STATE                  STATION TYPE (00):                               UTM EASTING:  484417
LATITUDE: 43 D. 09 M. 20 S. N       AQCR (089): NORTH CENTRAL IOWA                   ELEVATION ABOVE GROUND: 019 FT.
LONGITUDE: 093 D. 11 M. 30 S. W     DIFF. GMT: WEST 06 HOURS                         ELEVATION ABOVE MSL: 1120 FT.
SUPPORTING AGENCY: IOWA STATE DEPARTMENT HEALTH
COMMENTS: MASON CITY WATER WORKS

LOCATION: MASON CITY                COUNTY (0680): CERRO GORDO CO                    UTM ZONE: 15
SITECODE: 162520008F01              SITE ADDR: 3RD S W & PIERCE AVE                  UTM NORTHING: 4777887
AGENCY TYPE: STATE                  STATION TYPE (00):                               UTM EASTING:  484417
LATITUDE: 43 D. 09 M. 20 S. N       AQCR (089): NORTH CENTRAL IOWA                   ELEVATION ABOVE GROUND: 019 FT.
LONGITUDE: 093 D. 11 M. 30 S. W     DIFF. GMT: WEST 06 HOURS                         ELEVATION ABOVE MSL: 1120 FT.
SUPPORTING AGENCY: IOWA STATE DEPARTMENT HEALTH
COMMENTS: MASON CITY WATER WORKS

LOCATION: MASON CITY                COUNTY (0680): CERRO GORDO CO                    UTM ZONE: 15
SITECODE: 162520009F01              SITE ADDR: 2ND N E & N TENN AVE                  UTM NORTHING: 4777887
AGENCY TYPE: STATE                  STATION TYPE (00):                               UTM EASTING:  484417
LATITUDE: 43 D. 09 M. 20 S. N       AQCR (089): NORTH CENTRAL IOWA                   ELEVATION ABOVE GROUND: 019 FT.
LONGITUDE: 093 D. 11 M. 30 S. W     DIFF. GMT: WEST 06 HOURS                         ELEVATION ABOVE MSL: 1120 FT.
SUPPORTING AGENCY: IOWA STATE DEPARTMENT HEALTH
COMMENTS: MASON CITY WATER WORKS

LOCATION: MASON CITY                COUNTY (0680): CERRO GORDO CO                    UTM ZONE: 15
SITECODE: 162520010F01              SITE ADDR: 17TH N E AT GOLF COURSE               UTM NORTHING: 4777887
AGENCY TYPE: STATE                  STATION TYPE (00):                               UTM EASTING:  484417
LATITUDE: 43 D. 09 M. 20 S. N       AQCR (089): NORTH CENTRAL IOWA                   ELEVATION ABOVE GROUND: 019 FT.
LONGITUDE: 093 D. 11 M. 30 S. W     DIFF. GMT: WEST 06 HOURS                         ELEVATION ABOVE MSL: 1120 FT.
SUPPORTING AGENCY: IOWA STATE DEPARTMENT HEALTH
COMMENTS: MASON CITY WATER WORKS

LOCATION: MASON CITY                COUNTY (0680): CERRO GORDO CO                    UTM ZONE:
SITECODE: 162520011F01              SITE ADDR: WATER PLANT                           UTM NORTHING:
AGENCY TYPE: STATE                  STATION TYPE (21): SURURBAN - INDUSTRIAL         UTM EASTING:
LATITUDE:    D.    M.    S.         AQCR (089): NORTH CENTRAL IOWA                   ELEVATION ABOVE GROUND: 035 FT.
LONGITUDE:     D.    M.    S.       DIFF. GMT: WEST 06 HOURS                         ELEVATION ABOVE MSL: 0000 FT.
SUPPORTING AGENCY: IOWA STATE DEPARTMENT HEALTH
COMMENTS:

LOCATION: MASON CITY                COUNTY (0680): CERRO GORDO CO                    UTM ZONE: 15
SITECODE: 162520012F01              SITE ADDR: WATER TOWER S KENTUCKY AVE            UTM NORTHING: 4776280
AGENCY TYPE: STATE                  STATION TYPE (22): SUBURBAN - RESIDENTIAL        UTM EASTING:  485250
LATITUDE: 43 D. 08 M. 28 S. N       AQCR (089): NORTH CENTRAL IOWA                   ELEVATION ABOVE GROUND: 016 FT.
LONGITUDE: 093 D. 10 M. 53 S. W     DIFF. GMT: WEST 06 HOURS                         ELEVATION ABOVE MSL: 1120 FT.
SUPPORTING AGENCY: CITY OF MASON CITY
COMMENTS:

LOCATION: MILLS COUNTY              COUNTY (2540): MILLS CO                          UTM ZONE:
SITECODE: 162540001F01              SITE ADDR: CITY WELL SILVER CITY                 UTM NORTHING:
AGENCY TYPE: STATE                  STATION TYPE (00):                               UTM EASTING:
LATITUDE:    D.    M.    S.         AQCR (093): SOUTHWEST IOWA                       ELEVATION ABOVE GROUND: 012 FT.
LONGITUDE:     D.    M.    S.       DIFF. GMT: WEST 06 HOURS                         ELEVATION ABOVE MSL: 0000 FT.
SUPPORTING AGENCY: IOWA STATE DEPARTMENT HEALTH
COMMENTS:

LOCATION: MILLS COUNTY              COUNTY (2540): MILLS CO                          UTM ZONE:
SITECODE: 162540002F01              SITE ADDR: 506 MAIN ST MALVERN                   UTM NORTHING:
AGENCY TYPE: STATE                  STATION TYPE (00):                               UTM EASTING:
LATITUDE:    D.    M.    S.         AQCR (093): SOUTHWEST IOWA                       ELEVATION ABOVE GROUND: 012 FT.
LONGITUDE:     D.    M.    S.       DIFF. GMT: WEST 06 HOURS                         ELEVATION ABOVE MSL: 1050 FT.
SUPPORTING AGENCY: IOWA STATE DEPARTMENT HEALTH
COMMENTS:
```

IOWA

```
LOCATION: MISSOURI VALLEY          COUNTY (1800): HARRISON CO                UTM ZONE: 15
SITECODE: 162560001F01             SITE ADDR: HURON ST & PARK AVE            UTM NORTHING: 4603705
AGENCY TYPE: STATE                 STATION TYPE (00):                        UTM EASTING:   256736
LATITUDE: 41 D. 33 M. 00 S. N      AQCR (093): SOUTHWEST IOWA                ELEVATION ABOVE GROUND: 010 FT.
LONGITUDE: 095 D. 55 M. 00 S. W    DIFF. GMT: WEST 06 HOURS                  ELEVATION ABOVE MSL: 1000 FT.
SUPPORTING AGENCY: IOWA STATE DEPARTMENT HEALTH
COMMENTS: WATER DEPT CITY PARK ON LIGHT POLE N E OF FOOTBALL FLD

LOCATION: MITCHELL COUNTY          COUNTY (2580): MITCHELL CO                UTM ZONE:
SITECODE: 162580001F01             SITE ADDR: 5TH & MITCHELL STS STACYSGAR   UTM NORTHING:
AGENCY TYPE: STATE                 STATION TYPE (00):                        UTM EASTING:
LATITUDE:    D.    M.    S.        AQCR (089): NORTH CENTRAL IOWA            ELEVATION ABOVE GROUND: 020 FT.
LONGITUDE:    D.    M.    S.       DIFF. GMT: WEST 06 HOURS                  ELEVATION ABOVE MSL: 0000 FT.
SUPPORTING AGENCY: IOWA STATE DEPARTMENT HEALTH
COMMENTS:

LOCATION: MONONA COUNTY            COUNTY (2600): MONONA CO                  UTM ZONE:
SITECODE: 162600001F01             SITE ADDR: BLENCO                         UTM NORTHING:
AGENCY TYPE: STATE                 STATION TYPE (00):                        UTM EASTING:
LATITUDE:    D.    M.    S.        AQCR (093): SOUTHWEST IOWA                ELEVATION ABOVE GROUND: 000 FT.
LONGITUDE:    D.    M.    S.       DIFF. GMT: WEST 06 HOURS                  ELEVATION ABOVE MSL: 0000 FT.
SUPPORTING AGENCY: IOWA STATE DEPARTMENT HEALTH
COMMENTS:

LOCATION: MONONA COUNTY            COUNTY (2600): MONONA CO                  UTM ZONE:
SITECODE: 162600002F01             SITE ADDR: WHITING                        UTM NORTHING:
AGENCY TYPE: STATE                 STATION TYPE (00):                        UTM EASTING:
LATITUDE:    D.    M.    S.        AQCR (093): SOUTHWEST IOWA                ELEVATION ABOVE GROUND: 016 FT.
LONGITUDE:    D.    M.    S.       DIFF. GMT: WEST 06 HOURS                  ELEVATION ABOVE MSL: 1100 FT.
SUPPORTING AGENCY: IOWA STATE DEPARTMENT HEALTH
COMMENTS:

LOCATION: JASPER COUNTY            COUNTY (2620): MONROE CO                  UTM ZONE:
SITECODE: 162620001F01             SITE ADDR: TOWNHALL MONROE                UTM NORTHING:
AGENCY TYPE: STATE                 STATION TYPE (00):                        UTM EASTING:
LATITUDE:    D.    M.    S.        AQCR (092): SOUTH CENTRAL IOWA            ELEVATION ABOVE GROUND: 013 FT.
LONGITUDE:    D.    M.    S.       DIFF. GMT: WEST 06 HOURS                  ELEVATION ABOVE MSL: 0000 FT.
SUPPORTING AGENCY: IOWA STATE DEPARTMENT HEALTH
COMMENTS:

LOCATION: MONTGOMERY COUNTY        COUNTY (2640): MONTGOMERY CO              UTM ZONE:
SITECODE: 162640001F01             SITE ADDR: STANTON                        UTM NORTHING:
AGENCY TYPE: STATE                 STATION TYPE (00):                        UTM EASTING:
LATITUDE:    D.    M.    S.        AQCR (093): SOUTHWEST IOWA                ELEVATION ABOVE GROUND: 000 FT.
LONGITUDE:    D.    M.    S.       DIFF. GMT: WEST 06 HOURS                  ELEVATION ABOVE MSL: 0000 FT.
SUPPORTING AGENCY: IOWA STATE DEPARTMENT HEALTH
COMMENTS:

LOCATION: MONTICELLO               COUNTY (2140): JONES CO                   UTM ZONE:
SITECODE: 162660001F01             SITE ADDR: 115 EAST SOUTH ST              UTM NORTHING:
AGENCY TYPE: STATE                 STATION TYPE (00):                        UTM EASTING:
LATITUDE:    D.    M.    S.        AQCR (088): NORTHEAST IOWA                ELEVATION ABOVE GROUND: 020 FT.
LONGITUDE:    D.    M.    S.       DIFF. GMT: WEST 06 HOURS                  ELEVATION ABOVE MSL: 0860 FT.
SUPPORTING AGENCY: IOWA STATE DEPARTMENT HEALTH
COMMENTS:

LOCATION: MOUNT VERNON             COUNTY (2280): LINN CO                    UTM ZONE:
SITECODE: 162700001F01             SITE ADDR: 2ND AVE SO & PAL RD            UTM NORTHING:
AGENCY TYPE: STATE                 STATION TYPE (00):                        UTM EASTING:
LATITUDE:    D.    M.    S.        AQCR (088): NORTHEAST IOWA                ELEVATION ABOVE GROUND: 010 FT.
LONGITUDE:    D.    M.    S.       DIFF. GMT: WEST 06 HOURS                  ELEVATION ABOVE MSL: 0000 FT.
SUPPORTING AGENCY: IOWA STATE DEPARTMENT HEALTH
COMMENTS:

LOCATION: MOUNT VERNON             COUNTY (2280): LINN CO                    UTM ZONE:
SITECODE: 162700002F01             SITE ADDR: DAVIS PARK                     UTM NORTHING:
AGENCY TYPE: STATE                 STATION TYPE (00):                        UTM EASTING:
LATITUDE:    D.    M.    S.        AQCR (088): NORTHEAST IOWA                ELEVATION ABOVE GROUND: 010 FT.
LONGITUDE:    D.    M.    S.       DIFF. GMT: WEST 06 HOURS                  ELEVATION ABOVE MSL: 0000 FT.
SUPPORTING AGENCY: IOWA STATE DEPARTMENT HEALTH
COMMENTS:

LOCATION: MT VERNON                COUNTY (2280): LINN CO                    UTM ZONE: 15
SITECODE: 162700003G01             SITE ADDR: 1ST AVENUE N & N 5TH STREET W  UTM NORTHING: 4642506
AGENCY TYPE: COUNTY                STATION TYPE (23): SUBURBAN - COMMERICAL  UTM EASTING:   631494
LATITUDE: 41 D. 55 M. 32 S. N      AQCR (088): NORTHEAST IOWA                ELEVATION ABOVE GROUND: 009 FT.
LONGITUDE: 091 D. 24 M. 51 S. W    DIFF. GMT: WEST 06 HOURS                  ELEVATION ABOVE MSL: 0834 FT.
SUPPORTING AGENCY: LINN COUNTY HEALTH DEPARTMENT
COMMENTS: SITE 400 FEET W OF TOMPS FEED & TRUCKING SITE 05-17

LOCATION: MT VERNON                COUNTY (2280): LINN CO                    UTM ZONE: 15
SITECODE: 162700004G01             SITE ADDR: 212 1ST STREET WEST            UTM NORTHING: 4642223
AGENCY TYPE: COUNTY                STATION TYPE (23): SUBURBAN - COMMERICAL  UTM EASTING:   631131
LATITUDE: 41 D. 55 M. 23 S. N      AQCR (088): NORTHEAST IOWA                ELEVATION ABOVE GROUND: 025 FT.
LONGITUDE: 091 D. 25 M. 07 S. W    DIFF. GMT: WEST 06 HOURS                  ELEVATION ABOVE MSL: 0810 FT.
SUPPORTING AGENCY: LINN COUNTY HEALTH DEPARTMENT
COMMENTS: ROOF OF CITY HALL SITE HV-5

LOCATION: MUSCATINE                COUNTY (2740): MUSCATINE CO               UTM ZONE: 15
SITECODE: 162720001F01             SITE ADDR: YOUNG ST                       UTM NORTHING: 4588860
AGENCY TYPE: STATE                 STATION TYPE (00):                        UTM EASTING:   663396
LATITUDE: 41 D. 26 M. 12 S. N      AQCR (069): METROPOLITAN QUAD CITIES      ELEVATION ABOVE GROUND: 013 FT.
LONGITUDE: 091 D. 02 M. 40 S. W    DIFF. GMT: WEST 06 HOURS                  ELEVATION ABOVE MSL: 0610 FT.
SUPPORTING AGENCY: IOWA STATE DEPARTMENT HEALTH
COMMENTS: MUSCATINE POWER & WATER

LOCATION: MUSCATINE                COUNTY (2740): MUSCATINE CO               UTM ZONE: 15
SITECODE: 162720002F01             SITE ADDR: INDUSTRIAL PARK                UTM NORTHING: 4581865
AGENCY TYPE: STATE                 STATION TYPE (00):                        UTM EASTING:   656802
LATITUDE: 41 D. 22 M. 30 S. N      AQCR (069): METROPOLITAN QUAD CITIES      ELEVATION ABOVE GROUND: 010 FT.
LONGITUDE: 091 D. 07 M. 30 S. W    DIFF. GMT: WEST 06 HOURS                  ELEVATION ABOVE MSL: 0540 FT.
SUPPORTING AGENCY: IOWA STATE DEPARTMENT HEALTH
COMMENTS: MUSCATINE POWER & WATER
```

```
LOCATION: MUSCATINE                COUNTY (2740): MUSCATINE CO                UTM ZONE: 15
SITECODE: 162720003F01             SITE ADDR: 127 E 3RD WATER CO OFFICE       UTM NORTHING: 4587564
AGENCY TYPE: STATE                 STATION TYPE (00):                         UTM EASTING:  663367
LATITUDE: 41 D. 25 M. 30 S. N      AQCR (069): METROPOLITAN QUAD CITIES       ELEVATION ABOVE GROUND: 035 FT.
LONGITUDE: 091 D. 02 M. 42 S. W    DIFF. GMT: WEST 06 HOURS                   ELEVATION ABOVE MSL: 0596 FT.
SUPPORTING AGENCY: IOWA STATE DEPARTMENT HEALTH
COMMENTS: MUSCATINE POWER & WATER

LOCATION: MUSCATINE                COUNTY (2740): MUSCATINE CO                UTM ZONE: 15
SITECODE: 162720004F01             SITE ADDR: LAKE PARK BLVD STATE HWY GARAGE UTM NORTHING: 4589729
AGENCY TYPE: STATE                 STATION TYPE (00):                         UTM EASTING:  663596
LATITUDE: 41 D. 26 M. 40 S. N      AQCR (069): METROPOLITAN QUAD CITIES       ELEVATION ABOVE GROUND: 010 FT.
LONGITUDE: 091 D. 02 M. 30 S. W    DIFF. GMT: WEST 06 HOURS                   ELEVATION ABOVE MSL: 0555 FT.
SUPPORTING AGENCY: IOWA STATE DEPARTMENT HEALTH
COMMENTS: MUSCATINE POWER & WATER

LOCATION: MUSCATINE                COUNTY (2740): MUSCATINE CO                UTM ZONE: 15
SITECODE: 162720005F01             SITE ADDR: 2130 STEWART RD                 UTM NORTHING: 4583762
AGENCY TYPE: STATE                 STATION TYPE (00):                         UTM EASTING:  661710
LATITUDE: 41 D. 23 M. 28 S. N      AQCR (069): METROPOLITAN QUAD CITIES       ELEVATION ABOVE GROUND: 010 FT.
LONGITUDE: 091 D. 03 M. 57 S. W    DIFF. GMT: WEST 06 HOURS                   ELEVATION ABOVE MSL: 0545 FT.
SUPPORTING AGENCY: IOWA STATE DEPARTMENT HEALTH
COMMENTS: MUSCATINE POWER & WATER

LOCATION: MUSCATINE                COUNTY (2740): MUSCATINE CO                UTM ZONE: 15
SITECODE: 162720006F01             SITE ADDR: LUCAS ST                        UTM NORTHING: 4588336
AGENCY TYPE: STATE                 STATION TYPE (00):                         UTM EASTING:  664227
LATITUDE: 41 D. 04 M. 18 S. N      AQCR (069): METROPOLITAN QUAD CITIES       ELEVATION ABOVE GROUND: 010 FT.
LONGITUDE: 091 D. 02 M. 43 S. W    DIFF. GMT: WEST 06 HOURS                   ELEVATION ABOVE MSL: 0730 FT.
SUPPORTING AGENCY: IOWA STATE DEPARTMENT HEALTH
COMMENTS: MUSCATINE POWER & WATER

LOCATION: MUSCATINE                COUNTY (2740): MUSCATINE CO                UTM ZONE: 15
SITECODE: 162720007F01             SITE ADDR: BIDWELL & WIER                  UTM NORTHING: 4589413
AGENCY TYPE: STATE                 STATION TYPE (00):                         UTM EASTING:  663255
LATITUDE: 41 D. 26 M. 30 S. N      AQCR (069): METROPOLITAN QUAD CITIES       ELEVATION ABOVE GROUND: 010 FT.
LONGITUDE: 091 D. 02 M. 45 S. W    DIFF. GMT: WEST 06 HOURS                   ELEVATION ABOVE MSL: 0661 FT.
SUPPORTING AGENCY: IOWA STATE DEPARTMENT HEALTH
COMMENTS: MUSCATINE POWER & WATER

LOCATION: MUSCATINE                COUNTY (2740): MUSCATINE CO                UTM ZONE: 15
SITECODE: 162720008F01             SITE ADDR: 2230 HERSHEY AVE                UTM NORTHING: 4585667
AGENCY TYPE: STATE                 STATION TYPE (00):                         UTM EASTING:  661318
LATITUDE: 41 D. 24 M. 30 S. N      AQCR (069): METROPOLITAN QUAD CITIES       ELEVATION ABOVE GROUND: 010 FT.
LONGITUDE: 091 D. 04 M. 12 S. W    DIFF. GMT: WEST 06 HOURS                   ELEVATION ABOVE MSL: 0540 FT.
SUPPORTING AGENCY: IOWA STATE DEPARTMENT HEALTH
COMMENTS: MUSCATINE POWER & WATER

LOCATION: MUSCATINE                COUNTY (2740): MUSCATINE CO                UTM ZONE: 15
SITECODE: 162720009F01             SITE ADDR: 1600 OREGON                     UTM NORTHING: 4584646
AGENCY TYPE: STATE                 STATION TYPE (00):                         UTM EASTING:  661857
LATITUDE: 41 D. 23 M. 50 S. N      AQCR (069): METROPOLITAN QUAD CITIES       ELEVATION ABOVE GROUND: 010 FT.
LONGITUDE: 091 D. 03 M. 50 S. W    DIFF. GMT: WEST 06 HOURS                   ELEVATION ABOVE MSL: 0540 FT.
SUPPORTING AGENCY: IOWA STATE DEPARTMENT HEALTH
COMMENTS: MUSCATINE POWER & WATER

LOCATION: MUSCATINE                COUNTY (2740): MUSCATINE CO                UTM ZONE: 15
SITECODE: 162720010F01             SITE ADDR: 3400 MULBERRY                   UTM NORTHING: 4587568
AGENCY TYPE: STATE                 STATION TYPE (00):                         UTM EASTING:  660857
LATITUDE: 41 D. 25 M. 32 S. N      AQCR (069): METROPOLITAN QUAD CITIES       ELEVATION ABOVE GROUND: 010 FT.
LONGITUDE: 091 D. 04 M. 30 S. W    DIFF. GMT: WEST 06 HOURS                   ELEVATION ABOVE MSL: 0741 FT.
SUPPORTING AGENCY: IOWA STATE DEPARTMENT HEALTH
COMMENTS: MUSCATINE POWER & WATER

LOCATION: MUSCATINE COUNTY         COUNTY (2740): MUSCATINE CO                UTM ZONE:
SITECODE: 162740001F01             SITE ADDR: WEST LIBERTY                    UTM NORTHING:
AGENCY TYPE: STATE                 STATION TYPE (00):                         UTM EASTING:
LATITUDE:    D.    M.    S.        AQCR (069): METROPOLITAN QUAD CITIES       ELEVATION ABOVE GROUND: 000 FT.
LONGITUDE:    D.    M.    S.       DIFF. GMT: WEST 06 HOURS                   ELEVATION ABOVE MSL: 0000 FT.
SUPPORTING AGENCY: IOWA STATE DEPARTMENT HEALTH
COMMENTS:

LOCATION: NEVADA                   COUNTY (3480): STORY CO                    UTM ZONE:
SITECODE: 162760001F01             SITE ADDR: NEVADA                          UTM NORTHING:
AGENCY TYPE: STATE                 STATION TYPE (00):                         UTM EASTING:
LATITUDE:    D.    M.    S.        AQCR (092): SOUTH CENTRAL IOWA             ELEVATION ABOVE GROUND: 000 FT.
LONGITUDE:    D.    M.    S.       DIFF. GMT: WEST 06 HOURS                   ELEVATION ABOVE MSL: 0000 FT.
SUPPORTING AGENCY: IOWA STATE DEPARTMENT HEALTH
COMMENTS:

LOCATION: NEW HAMPTON              COUNTY (0780): CHICKASAW CO                UTM ZONE:
SITECODE: 162780001F01             SITE ADDR: 424 E HAMILTON                  UTM NORTHING:
AGENCY TYPE: STATE                 STATION TYPE (00):                         UTM EASTING:
LATITUDE:    D.    M.    S.        AQCR (088): NORTHEAST IOWA                 ELEVATION ABOVE GROUND: 010 FT.
LONGITUDE:    D.    M.    S.       DIFF. GMT: WEST 06 HOURS                   ELEVATION ABOVE MSL: 0000 FT.
SUPPORTING AGENCY: IOWA STATE DEPARTMENT HEALTH
COMMENTS: CITY OF NEW HAMPTON

LOCATION: O'BRIEN COUNTY           COUNTY (2820): O:BRIEN CO                  UTM ZONE:
SITECODE: 162820001F01             SITE ADDR: SANBORN                         UTM NORTHING:
AGENCY TYPE: STATE                 STATION TYPE (00):                         UTM EASTING:
LATITUDE:    D.    M.    S.        AQCR (090): NORTHWEST IOWA                 ELEVATION ABOVE GROUND: 000 FT.
LONGITUDE:    D.    M.    S.       DIFF. GMT: WEST 06 HOURS                   ELEVATION ABOVE MSL: 0000 FT.
SUPPORTING AGENCY: IOWA STATE DEPARTMENT HEALTH
COMMENTS:

LOCATION: O'BRIEN COUNTY           COUNTY (2820): O:BRIEN CO                  UTM ZONE:
SITECODE: 162820002F01             SITE ADDR: SUTHERLAND SCHOOL SUTHERLAND    UTM NORTHING:
AGENCY TYPE: STATE                 STATION TYPE (00):                         UTM EASTING:
LATITUDE:    D.    M.    S.        AQCR (090): NORTHWEST IOWA                 ELEVATION ABOVE GROUND: 023 FT.
LONGITUDE:    D.    M.    S.       DIFF. GMT: WEST 06 HOURS                   ELEVATION ABOVE MSL: 0000 FT.
SUPPORTING AGENCY: IOWA STATE DEPARTMENT HEALTH
COMMENTS:
```

IOWA

LOCATION: O'BRIEN COUNTY
SITECODE: 162820003F01
AGENCY TYPE: STATE
LATITUDE: 42 D. 59 M. 20 S. N
LONGITUDE: 095 D. 40 M. 00 S. W
SUPPORTING AGENCY: IOWA STATE DEPARTMENT HEALTH
COMMENTS:

COUNTY (2820): O'BRIEN CO
SITE ADDR: MAIN ST PAULLINA
STATION TYPE (00):
AQCR (090): NORTHWEST IOWA
DIFF. GMT: WEST 06 HOURS

UTM ZONE: 15
UTM NORTHING: 4762811
UTM EASTING: 262594
ELEVATION ABOVE GROUND: 024 FT.
ELEVATION ABOVE MSL: 1474 FT.

LOCATION: O'BRIEN COUNTY
SITECODE: 162820004F01
AGENCY TYPE: STATE
LATITUDE: D. M. S.
LONGITUDE: D. M. S.
SUPPORTING AGENCY: IOWA STATE DEPARTMENT HEALTH
COMMENTS:

COUNTY (2820): O'BRIEN CO
SITE ADDR: 1ST AVE & 1ST ST S W HARTLEY
STATION TYPE (00):
AQCR (090): NORTHWEST IOWA
DIFF. GMT: WEST 06 HOURS

UTM ZONE:
UTM NORTHING:
UTM EASTING:
ELEVATION ABOVE GROUND: 011 FT.
ELEVATION ABOVE MSL: 0000 FT.

LOCATION: DELWEIN
SITECODE: 162840001F01
AGENCY TYPE: STATE
LATITUDE: D. M. S.
LONGITUDE: D. M. S.
SUPPORTING AGENCY: IOWA STATE DEPARTMENT HEALTH
COMMENTS:

COUNTY (1460): FAYETTE CO
SITE ADDR: 300 3RD AVE N E
STATION TYPE (00):
AQCR (088): NORTHEAST IOWA
DIFF. GMT: WEST 06 HOURS

UTM ZONE:
UTM NORTHING:
UTM EASTING:
ELEVATION ABOVE GROUND: 030 FT.
ELEVATION ABOVE MSL: 1126 FT.

LOCATION: ONAWA
SITECODE: 162860001F01
AGENCY TYPE: STATE
LATITUDE: 42 D. 00 M. 35 S. N
LONGITUDE: 096 D. 06 M. 30 S. W
SUPPORTING AGENCY: IOWA STATE DEPARTMENT HEALTH
COMMENTS:

COUNTY (2600): MONONA CO
SITE ADDR: 8TH & PEARL ST
STATION TYPE (00):
AQCR (093): SOUTHWEST IOWA
DIFF. GMT: WEST 06 HOURS

UTM ZONE: 14
UTM NORTHING: 4654683
UTM EASTING: 739462
ELEVATION ABOVE GROUND: 030 FT.
ELEVATION ABOVE MSL: 1080 FT.

LOCATION: ORANGE CITY
SITECODE: 162880001F01
AGENCY TYPE: STATE
LATITUDE: D. M. S.
LONGITUDE: D. M. S.
SUPPORTING AGENCY: IOWA STATE DEPARTMENT HEALTH
COMMENTS:

COUNTY (3380): SIOUX CO
SITE ADDR: 3RD STREET S W
STATION TYPE (00):
AQCR (086): METROPOLITAN SIOUX CITY
DIFF. GMT: WEST 06 HOURS

UTM ZONE:
UTM NORTHING:
UTM EASTING:
ELEVATION ABOVE GROUND: 040 FT.
ELEVATION ABOVE MSL: 0000 FT.

LOCATION: OSAGE
SITECODE: 162900001F01
AGENCY TYPE: STATE
LATITUDE: 43 D. 17 M. 00 S. N
LONGITUDE: 092 D. 48 M. 00 S. W
SUPPORTING AGENCY: IOWA STATE DEPARTMENT HEALTH
COMMENTS: UTILITY POLE

COUNTY (2580): MITCHELL CO
SITE ADDR: 5TH ST & PARK
STATION TYPE (00):
AQCR (089): NORTH CENTRAL IOWA
DIFF. GMT: WEST 06 HOURS

UTM ZONE: 15
UTM NORTHING: 4797078
UTM EASTING: 516227
ELEVATION ABOVE GROUND: 015 FT.
ELEVATION ABOVE MSL: 0000 FT.

LOCATION: OSCEOLA
SITECODE: 162920001F01
AGENCY TYPE: STATE
LATITUDE: D. M. S.
LONGITUDE: D. M. S.
SUPPORTING AGENCY: IOWA STATE DEPARTMENT HEALTH
COMMENTS:

COUNTY (0840): CLARKE CO
SITE ADDR: OSCEOLA
STATION TYPE (00):
AQCR (092): SOUTH CENTRAL IOWA
DIFF. GMT: WEST 06 HOURS

UTM ZONE:
UTM NORTHING:
UTM EASTING:
ELEVATION ABOVE GROUND: 000 FT.
ELEVATION ABOVE MSL: 0000 FT.

LOCATION: OSCEOLA COUNTY
SITECODE: 162940001F01
AGENCY TYPE: STATE
LATITUDE: D. M. S.
LONGITUDE: D. M. S.
SUPPORTING AGENCY: IOWA STATE DEPARTMENT HEALTH
COMMENTS:

COUNTY (2940): OSCEOLA CO
SITE ADDR: HARRIS
STATION TYPE (00):
AQCR (090): NORTHWEST IOWA
DIFF. GMT: WEST 06 HOURS

UTM ZONE:
UTM NORTHING:
UTM EASTING:
ELEVATION ABOVE GROUND: 012 FT.
ELEVATION ABOVE MSL: 0000 FT.

LOCATION: OSCEOLA COUNTY
SITECODE: 162940002F01
AGENCY TYPE: STATE
LATITUDE: D. M. S.
LONGITUDE: D. M. S.
SUPPORTING AGENCY: IOWA STATE DEPARTMENT HEALTH
COMMENTS:

COUNTY (2940): OSCEOLA CO
SITE ADDR: NORTH 3RD AVE MELVIN
STATION TYPE (00):
AQCR (090): NORTHWEST IOWA
DIFF. GMT: WEST 06 HOURS

UTM ZONE:
UTM NORTHING:
UTM EASTING:
ELEVATION ABOVE GROUND: 011 FT.
ELEVATION ABOVE MSL: 0000 FT.

LOCATION: OSCEOLA COUNTY
SITECODE: 162940003F01
AGENCY TYPE: STATE
LATITUDE: D. M. S.
LONGITUDE: D. M. S.
SUPPORTING AGENCY: IOWA STATE DEPARTMENT HEALTH
COMMENTS: UTILITY POLE

COUNTY (2940): OSCEOLA CO
SITE ADDR: 4TH & PINE OCHEYEDAN
STATION TYPE (00):
AQCR (090): NORTHWEST IOWA
DIFF. GMT: WEST 06 HOURS

UTM ZONE:
UTM NORTHING:
UTM EASTING:
ELEVATION ABOVE GROUND: 013 FT.
ELEVATION ABOVE MSL: 1500 FT.

LOCATION: OSCEOLA COUNTY
SITECODE: 162940004F01
AGENCY TYPE: STATE
LATITUDE: D. M. S.
LONGITUDE: D. M. S.
SUPPORTING AGENCY: IOWA STATE DEPARTMENT HEALTH
COMMENTS:

COUNTY (2940): OSCEOLA CO
SITE ADDR: ASHTON
STATION TYPE (00):
AQCR (090): NORTHWEST IOWA
DIFF. GMT: WEST 06 HOURS

UTM ZONE:
UTM NORTHING:
UTM EASTING:
ELEVATION ABOVE GROUND: 016 FT.
ELEVATION ABOVE MSL: 0000 FT.

LOCATION: OSKALOOSA
SITECODE: 162960001F01
AGENCY TYPE: STATE
LATITUDE: D. M. S.
LONGITUDE: D. M. S.
SUPPORTING AGENCY: IOWA STATE DEPARTMENT HEALTH
COMMENTS:

COUNTY (2380): MAHASKA CO
SITE ADDR: OSKALOOSA
STATION TYPE (00):
AQCR (092): SOUTH CENTRAL IOWA
DIFF. GMT: WEST 06 HOURS

UTM ZONE:
UTM NORTHING:
UTM EASTING:
ELEVATION ABOVE GROUND: 000 FT.
ELEVATION ABOVE MSL: 0000 FT.

LOCATION: OTTUMWA
SITECODE: 162980001F01
AGENCY TYPE: STATE
LATITUDE: D. M. S.
LONGITUDE: D. M. S.
SUPPORTING AGENCY: IOWA STATE DEPARTMENT HEALTH
COMMENTS:

COUNTY (3680): WAPELLO CO
SITE ADDR: 1200 WEST 2ND
STATION TYPE (00):
AQCR (091): SOUTHEAST IOWA
DIFF. GMT: WEST 06 HOURS

UTM ZONE:
UTM NORTHING:
UTM EASTING:
ELEVATION ABOVE GROUND: 000 FT.
ELEVATION ABOVE MSL: 0000 FT.

LOCATION: OTTUMWA
SITECODE: 162980002F01
AGENCY TYPE: STATE
LATITUDE: D. M. S.
LONGITUDE: D. M. S.
SUPPORTING AGENCY: IOWA STATE DEPARTMENT HEALTH
COMMENTS:
COUNTY (3680): WAPELLO CO
SITE ADDR: MARKET & MAIN
STATION TYPE (00):
AQCR (091): SOUTHEAST IOWA
DIFF. GMT: WEST 06 HOURS
UTM ZONE:
UTM NORTHING:
UTM EASTING:
ELEVATION ABOVE GROUND: 000 FT.
ELEVATION ABOVE MSL: 0000 FT.

LOCATION: OTTUMWA
SITECODE: 162980003F01
AGENCY TYPE: STATE
LATITUDE: D. M. S.
LONGITUDE: D. M. S.
SUPPORTING AGENCY: IOWA STATE DEPARTMENT HEALTH
COMMENTS:
COUNTY (3680): WAPELLO CO
SITE ADDR: BURNS AVE
STATION TYPE (00):
AQCR (091): SOUTHEAST IOWA
DIFF. GMT: WEST 06 HOURS
UTM ZONE:
UTM NORTHING:
UTM EASTING:
ELEVATION ABOVE GROUND: 000 FT.
ELEVATION ABOVE MSL: 0000 FT.

LOCATION: OTTUMWA
SITECODE: 162980004F01
AGENCY TYPE: STATE
LATITUDE: D. M. S.
LONGITUDE: D. M. S.
SUPPORTING AGENCY: IOWA STATE DEPARTMENT HEALTH
COMMENTS:
COUNTY (3680): WAPELLO CO
SITE ADDR: WILLARD & VINE
STATION TYPE (00):
AQCR (091): SOUTHEAST IOWA
DIFF. GMT: WEST 06 HOURS
UTM ZONE:
UTM NORTHING:
UTM EASTING:
ELEVATION ABOVE GROUND: 000 FT.
ELEVATION ABOVE MSL: 0000 FT.

LOCATION: OTTUMWA
SITECODE: 162980005F01
AGENCY TYPE: STATE
LATITUDE: D. M. S.
LONGITUDE: D. M. S.
SUPPORTING AGENCY: IOWA STATE DEPARTMENT HEALTH
COMMENTS:
COUNTY (3680): WAPELLO CO
SITE ADDR: EMMA ST
STATION TYPE (00):
AQCR (091): SOUTHEAST IOWA
DIFF. GMT: WEST 06 HOURS
UTM ZONE:
UTM NORTHING:
UTM EASTING:
ELEVATION ABOVE GROUND: 000 FT.
ELEVATION ABOVE MSL: 0000 FT.

LOCATION: OTTUMWA
SITECODE: 162980006F01
AGENCY TYPE: STATE
LATITUDE: D. M. S.
LONGITUDE: D. M. S.
SUPPORTING AGENCY: IOWA STATE DEPARTMENT HEALTH
COMMENTS:
COUNTY (3680): WAPELLO CO
SITE ADDR:
STATION TYPE (00):
AQCR (091): SOUTHEAST IOWA
DIFF. GMT: WEST 06 HOURS
UTM ZONE:
UTM NORTHING:
UTM EASTING:
ELEVATION ABOVE GROUND: 000 FT.
ELEVATION ABOVE MSL: 0000 FT.

LOCATION: OTTUMWA
SITECODE: 162980007F01
AGENCY TYPE: STATE
LATITUDE: D. M. S.
LONGITUDE: D. M. S.
SUPPORTING AGENCY: IOWA STATE DEPARTMENT HEALTH
COMMENTS:
COUNTY (3680): WAPELLO CO
SITE ADDR: 6TH & FAIRVIEW
STATION TYPE (00):
AQCR (091): SOUTHEAST IOWA
DIFF. GMT: WEST 06 HOURS
UTM ZONE:
UTM NORTHING:
UTM EASTING:
ELEVATION ABOVE GROUND: 000 FT.
ELEVATION ABOVE MSL: 0000 FT.

LOCATION: OTTUMWA
SITECODE: 162980008F01
AGENCY TYPE: STATE
LATITUDE: D. M. S.
LONGITUDE: D. M. S.
SUPPORTING AGENCY: IOWA STATE DEPARTMENT HEALTH
COMMENTS:
COUNTY (3680): WAPELLO CO
SITE ADDR: MEADOW & CENTER
STATION TYPE (00):
AQCR (091): SOUTHEAST IOWA
DIFF. GMT: WEST 06 HOURS
UTM ZONE:
UTM NORTHING:
UTM EASTING:
ELEVATION ABOVE GROUND: 000 FT.
ELEVATION ABOVE MSL: 0000 FT.

LOCATION: OTTUMWA
SITECODE: 162980009F01
AGENCY TYPE: STATE
LATITUDE: D. M. S.
LONGITUDE: D. M. S.
SUPPORTING AGENCY: IOWA STATE DEPARTMENT HEALTH
COMMENTS:
COUNTY (3680): WAPELLO CO
SITE ADDR: 310 S WAPELLO
STATION TYPE (00):
AQCR (091): SOUTHEAST IOWA
DIFF. GMT: WEST 06 HOURS
UTM ZONE:
UTM NORTHING:
UTM EASTING:
ELEVATION ABOVE GROUND: 000 FT.
ELEVATION ABOVE MSL: 0000 FT.

LOCATION: OTTUMWA
SITECODE: 162980010F01
AGENCY TYPE: STATE
LATITUDE: D. M. S.
LONGITUDE: D. M. S.
SUPPORTING AGENCY: IOWA STATE DEPARTMENT HEALTH
COMMENTS:
COUNTY (3680): WAPELLO CO
SITE ADDR: N COURT RD
STATION TYPE (00):
AQCR (091): SOUTHEAST IOWA
DIFF. GMT: WEST 06 HOURS
UTM ZONE:
UTM NORTHING:
UTM EASTING:
ELEVATION ABOVE GROUND: 000 FT.
ELEVATION ABOVE MSL: 0000 FT.

LOCATION: PAGE COUNTY
SITECODE: 163000001F01
AGENCY TYPE: STATE
LATITUDE: D. M. S.
LONGITUDE: D. M. S.
SUPPORTING AGENCY: IOWA STATE DEPARTMENT HEALTH
COMMENTS:
COUNTY (3000): PAGE CO
SITE ADDR: ESSEX
STATION TYPE (00):
AQCR (093): SOUTHWEST IOWA
DIFF. GMT: WEST 06 HOURS
UTM ZONE:
UTM NORTHING:
UTM EASTING:
ELEVATION ABOVE GROUND: 000 FT.
ELEVATION ABOVE MSL: 0000 FT.

LOCATION: PAGE COUNTY
SITECODE: 163000002F01
AGENCY TYPE: STATE
LATITUDE: D. M. S.
LONGITUDE: D. M. S.
SUPPORTING AGENCY: IOWA STATE DEPARTMENT HEALTH
COMMENTS:
COUNTY (3000): PAGE CO
SITE ADDR: WATER PLANT BRADDYVILLE
STATION TYPE (00):
AQCR (093): SOUTHWEST IOWA
DIFF. GMT: WEST 06 HOURS
UTM ZONE:
UTM NORTHING:
UTM EASTING:
ELEVATION ABOVE GROUND: 009 FT.
ELEVATION ABOVE MSL: 0020 FT.

LOCATION: PALO ALTO COUNTY
SITECODE: 163020001F01
AGENCY TYPE: STATE
LATITUDE: D. M. S.
LONGITUDE: D. M. S.
SUPPORTING AGENCY: IOWA STATE DEPARTMENT HEALTH
COMMENTS:
COUNTY (3020): PALO ALTO CO
SITE ADDR: HALLARD
STATION TYPE (00):
AQCR (090): NORTHWEST IOWA
DIFF. GMT: WEST 06 HOURS
UTM ZONE:
UTM NORTHING:
UTM EASTING:
ELEVATION ABOVE GROUND: 000 FT.
ELEVATION ABOVE MSL: 0000 FT.

LOCATION: PALO ALTO COUNTY
SITECODE: 163020002F01
AGENCY TYPE: STATE
LATITUDE: D. M. S.
LONGITUDE: D. M. S.
SUPPORTING AGENCY: IOWA STATE DEPARTMENT HEALTH
COMMENTS:
COUNTY (3020): PALO ALTO CO
SITE ADDR: WEST BEND CONS SCHOOL WEST BEND
STATION TYPE (00):
AQCR (090): NORTHWEST IOWA
DIFF. GMT: WEST 06 HOURS
UTM ZONE:
UTM NORTHING:
UTM EASTING:
ELEVATION ABOVE GROUND: 015 FT.
ELEVATION ABOVE MSL: 0000 FT.

IOWA

LOCATION: PERRY
SITECODE: 163060001F01
AGENCY TYPE: STATE
LATITUDE: 41 D. 50 M. 33 S. N
LONGITUDE: 094 D. 06 M. 46 S. W
SUPPORTING AGENCY: IOWA STATE DEPARTMENT HEALTH
COMMENTS:
COUNTY (1040): DALLAS CO
SITE ADDR: W 4TH & WARFORD STS
STATION TYPE (00):
AQCR (092): SOUTH CENTRAL IOWA
DIFF. GMT: WEST 06 HOURS
UTM ZONE: 15
UTM NORTHING: 4632669
UTM EASTING: 407613
ELEVATION ABOVE GROUND: 310 FT.
ELEVATION ABOVE MSL: 0975 FT.

LOCATION: PLYMOUTH COUNTY
SITECODE: 163080001F01
AGENCY TYPE: STATE
LATITUDE: D. M. S.
LONGITUDE: D. M. S.
SUPPORTING AGENCY: IOWA STATE DEPARTMENT HEALTH
COMMENTS:
COUNTY (3080): PLYMOUTH CO
SITE ADDR: REMSEN
STATION TYPE (00):
AQCR (086): METROPOLITAN SIOUX CITY
DIFF. GMT: WEST 06 HOURS
UTM ZONE:
UTM NORTHING:
UTM EASTING:
ELEVATION ABOVE GROUND: 000 FT.
ELEVATION ABOVE MSL: 0000 FT.

LOCATION: PLYMOUTH COUNTY
SITECODE: 163080002F01
AGENCY TYPE: STATE
LATITUDE: D. M. S.
LONGITUDE: D. M. S.
SUPPORTING AGENCY: IOWA STATE DEPARTMENT HEALTH
COMMENTS:
COUNTY (3080): PLYMOUTH CO
SITE ADDR: HINTON
STATION TYPE (00):
AQCR (086): METROPOLITAN SIOUX CITY
DIFF. GMT: WEST 06 HOURS
UTM ZONE:
UTM NORTHING:
UTM EASTING:
ELEVATION ABOVE GROUND: 000 FT.
ELEVATION ABOVE MSL: 0000 FT.

LOCATION: PLYMOUTH COUNTY
SITECODE: 163080003F01
AGENCY TYPE: STATE
LATITUDE: D. M. S.
LONGITUDE: D. M. S.
SUPPORTING AGENCY: IOWA STATE DEPARTMENT HEALTH
COMMENTS:
COUNTY (308[illegible]): PLYMOUTH CO
SITE ADDR: AKRON
STATION TYPE (00):
AQCR (086): METROPOLITAN SIOUX CITY
DIFF. GMT: WEST 06 HOURS
UTM ZONE:
UTM NORTHING:
UTM EASTING:
ELEVATION ABOVE GROUND: 000 FT.
ELEVATION ABOVE MSL: 0000 FT.

LOCATION: POCAHONTAS COUNTY
SITECODE: 163100001F01
AGENCY TYPE: STATE
LATITUDE: D. M. S.
LONGITUDE: D. M. S.
SUPPORTING AGENCY: IOWA STATE DEPARTMENT HEALTH
COMMENTS:
COUNTY (3100): POCAHONTAS CO
SITE ADDR: PLOVER
STATION TYPE (00):
AQCR (090): NORTHWEST IOWA
DIFF. GMT: WEST 06 HOURS
UTM ZONE:
UTM NORTHING:
UTM EASTING:
ELEVATION ABOVE GROUND: 000 FT.
ELEVATION ABOVE MSL: 0000 FT.

LOCATION: POCAHONTAS COUNTY
SITECODE: 163100002F01
AGENCY TYPE: STATE
LATITUDE: D. M. S.
LONGITUDE: D. M. S.
SUPPORTING AGENCY: IOWA STATE DEPARTMENT HEALTH
COMMENTS:
COUNTY (3100): POCAHONTAS CO
SITE ADDR: TOWN PARK HAVELOCK
STATION TYPE (00):
AQCR (090): NORTHWEST IOWA
DIFF. GMT: WEST 06 HOURS
UTM ZONE:
UTM NORTHING:
UTM EASTING:
ELEVATION ABOVE GROUND: 000 FT.
ELEVATION ABOVE MSL: 0000 FT.

LOCATION: POCAHONTAS COUNTY
SITECODE: 163100003F01
AGENCY TYPE: STATE
LATITUDE: D. M. S.
LONGITUDE: D. M. S.
SUPPORTING AGENCY: IOWA STATE DEPARTMENT HEALTH
COMMENTS:
COUNTY (3100): POCAHONTAS CO
SITE ADDR: POLPE
STATION TYPE (00):
AQCR (090): NORTHWEST IOWA
DIFF. GMT: WEST 06 HOURS
UTM ZONE:
UTM NORTHING:
UTM EASTING:
ELEVATION ABOVE GROUND: 000 FT.
ELEVATION ABOVE MSL: 0000 FT.

LOCATION: POCAHONTAS COUNTY
SITECODE: 163100004F01
AGENCY TYPE: STATE
LATITUDE: D. M. S.
LONGITUDE: D. M. S.
SUPPORTING AGENCY: IOWA STATE DEPT HEALTH
COMMENTS: 20' ON LIGHT POLE
COUNTY (3100): POCAHONTAS CO
SITE ADDR: 1ST & OLIVE LAJRENS
STATION TYPE (00):
AQCR (090): NORTHWEST IOWA
DIFF. GMT: WEST 06 HOURS
UTM ZONE:
UTM NORTHING:
UTM EASTING:
ELEVATION ABOVE GROUND: 000 FT.
ELEVATION ABOVE MSL: 0000 FT.

LOCATION: POLK COUNTY
SITECODE: 163120001G01
AGENCY TYPE: COUNTY
LATITUDE: 41 D. 37 M. 00 S. N
LONGITUDE: 93 D. 45 M. 00 S. W
SUPPORTING AGENCY: IOWA STATE DEPARTMENT OF HEALTH
COMMENTS:
COUNTY (3120): POLK CO
SITE ADDR: CLIVE
STATION TYPE (00):
AQCR (092): SOUTH CENTRAL IOWA
DIFF. GMT: WEST 06 HOURS
UTM ZONE: 15
UTM NORTHING: 4607270
UTM EASTING: 437513
ELEVATION ABOVE GROUND: 000 FT.
ELEVATION ABOVE MSL: 0000 FT.

LOCATION: POLK COUNTY
SITECODE: 163120002G01
AGENCY TYPE: COUNTY
LATITUDE: 41 D. 42 M. 00 S. N
LONGITUDE: 930 D. 47 M. 00 S. W
SUPPORTING AGENCY: DES MOINES-POLK CO HEALTH DEPT AP CONTROL
COMMENTS: DUSTFALL AND SULFATION PLATE STATION
COUNTY (3120): POLK CO
SITE ADDR: N W CORNER 1ST & MAIN STREET (GRIMES)
STATION TYPE (13): CENTER CITY - COMMERCIAL
AQCR (092): SOUTH CENTRAL IOWA
DIFF. GMT: WEST 06 HOURS
UTM ZONE:
UTM NORTHING:
UTM EASTING:
ELEVATION ABOVE GROUND: 315 FT.
ELEVATION ABOVE MSL: 0966 FT.

LOCATION: POLK COUNTY
SITECODE: 163120003G01
AGENCY TYPE: COUNTY
LATITUDE: 41 D. 47 M. 00 S. N
LONGITUDE: 930 D. 41 M. 00 S. W
SUPPORTING AGENCY: DES MOINES-POLK CO HEALTH DEPT AP CONTROL
COMMENTS: DUSTFALL AND SULFATION PLATE STATION
COUNTY (3120): POLK CO
SITE ADDR: S.E. CORNER 2ND & WALNUT (POLK CITY)
STATION TYPE (13): CENTER CITY - COMMERCIAL
AQCR (092): SOUTH CENTRAL IOWA
DIFF. GMT: WEST 06 HOURS
UTM ZONE:
UTM NORTHING:
UTM EASTING:
ELEVATION ABOVE GROUND: 315 FT.
ELEVATION ABOVE MSL: 0966 FT.

LOCATION: POLK COUNTY
SITECODE: 163120004G01
AGENCY TYPE: COUNTY
LATITUDE: 41 D. 52 M. 00 S. N
LONGITUDE: 93 D. 47 M. 00 S. W
SUPPORTING AGENCY: IOWA STATE DEPARTMENT OF HEALTH
COMMENTS:
COUNTY (3120): POLK CO
SITE ADDR: ZOOK SPUR
STATION TYPE (00):
AQCR (092): SOUTH CENTRAL IOWA
DIFF. GMT: WEST 06 HOURS
UTM ZONE: 15
UTM NORTHING: 4635350
UTM EASTING: 434989
ELEVATION ABOVE GROUND: 000 FT.
ELEVATION ABOVE MSL: 0000 FT.

LOCATION: POLK COUNTY
SITECODE: 163120005G01
AGENCY TYPE: COUNTY
LATITUDE: 41 D. 53 M. 00 S. N
LONGITUDE: 93 D. 42 M. 00 S. W
SUPPORTING AGENCY: IOWA STATE DEPARTMENT OF HEALTH
COMMENTS:
COUNTY (3120): POLK CO
SITE ADDR: SHELDAHL
STATION TYPE (00):
AQCR (092): SOUTH CENTRAL IOWA
DIFF. GMT: WEST 06 HOURS
UTM ZONE: 15
UTM NORTHING: 4635942
UTM EASTING: 441920
ELEVATION ABOVE GROUND: 000 FT.
ELEVATION ABOVE MSL: 0000 FT.

```
LOCATION: POLK COUNTY                COUNTY (3120): POLK CO                          UTM ZONE:
SITECODE: 163120006G01               SITE ADDR: S.E. CORNER WASHINGTONG MAIN ST (ELKHART)  UTM NORTHING:
AGENCY TYPE: COUNTY                  STATION TYPE (12): CENTER CITY - RESIDENTIAL    UTM EASTING:
LATITUDE: 41 D. 48 M. 00 S. N        AQCR (092): SOUTH CENTRAL IOWA                  ELEVATION ABOVE GROUND: 015 FT.
LONGITUDE: 930 D. 32 M. 00 S. W      DIFF. GMT: WEST 06 HOURS                        ELEVATION ABOVE MSL: 0965 FT.
SUPPORTING AGENCY: DES MOINES-POLK CO HEALTH DEPT AP CONTROL
COMMENTS: DUSTFALL AND SULFATION PLATE STATION

LOCATION: POLK COUNTY                COUNTY (3120): POLK CO                          UTM ZONE: 15
SITECODE: 163120006G01               SITE ADDR: LORING                               UTM NORTHING: 4432987
AGENCY TYPE: COUNTY                  STATION TYPE (00):                              UTM EASTING:   465418
LATITUDE: 41 D. 51 M. 00 S. N        AQCR (092): SOUTH CENTRAL IOWA                  ELEVATION ABOVE GROUND: 000 FT.
LONGITUDE:  93 D. 25 M. 00 S. W      DIFF. GMT: WEST 06 HOURS                        ELEVATION ABOVE MSL: 0000 FT.
SUPPORTING AGENCY: IOWA STATE DEPARTMENT OF HEALTH
COMMENTS:

LOCATION: POLK COUNTY                COUNTY (3120): POLK CO                          UTM ZONE:
SITECODE: 163120008F01               SITE ADDR: MAIN & 1ST ST BON DURANT             UTM NORTHING:
AGENCY TYPE: STATE                   STATION TYPE (00):                              UTM EASTING:
LATITUDE:    D.    M.    S.          AQCR (092): SOUTH CENTRAL IOWA                  ELEVATION ABOVE GROUND: 000 FT.
LONGITUDE:    D.    M.    S.         DIFF. GMT: WEST 06 HOURS                        ELEVATION ABOVE MSL: 0000 FT.
SUPPORTING AGENCY: IOWA STATE DEPARTMENT HEALTH
COMMENTS:

LOCATION: BONDURANT IOWA             COUNTY (3120): POLK CO                          UTM ZONE: 15
SITECODE: 163120008G01               SITE ADDR: 1ST AND MAIN ST                      UTM NORTHING: 4616356
AGENCY TYPE: COUNTY                  STATION TYPE (  ):                              UTM EASTING:   461170
LATITUDE: 41 D. 42 M. 00 S. N        AQCR (092): SOUTH CENTRAL IOWA                  ELEVATION ABOVE GROUND:   1 FT.
LONGITUDE:  93 D. 28 M. 00 S. W      DIFF. GMT: WEST 06 HOURS                        ELEVATION ABOVE MSL:  940 FT.
SUPPORTING AGENCY: DES MOINES POLK CO HEALTH DEPT AP CONTROL
COMMENTS:

LOCATION: POLK COUNTY                COUNTY (3120): POLK CO                          UTM ZONE: 15
SITECODE: 163120009G01               SITE ADDR: MITCHELLVILLE                        UTM NORTHING: 4614477
AGENCY TYPE: COUNTY                  STATION TYPE (00):                              UTM EASTING:   466708
LATITUDE: 41 D. 41 M. 00 S. N        AQCR (092): SOUTH CENTRAL IOWA                  ELEVATION ABOVE GROUND: 000 FT.
LONGITUDE:  93 D. 24 M. 00 S. W      DIFF. GMT: WEST 06 HOURS                        ELEVATION ABOVE MSL: 0000 FT.
SUPPORTING AGENCY: IOWA STATE DEPARTMENT OF HEALTH
COMMENTS:

LOCATION: POLK COUNTY                COUNTY (3120): POLK CO                          UTM ZONE: 15
SITECODE: 163120010G01               SITE ADDR: ALTOONA                              UTM NORTHING: 4610811
AGENCY TYPE: COUNTY                  STATION TYPE (00):                              UTM EASTING:   459752
LATITUDE: 41 D. 39 M. 00 S. N        AQCR (092): SOUTH CENTRAL IOWA                  ELEVATION ABOVE GROUND: 000 FT.
LONGITUDE:  93 D. 29 M. 00 S. W      DIFF. GMT: WEST 06 HOURS                        ELEVATION ABOVE MSL: 0000 FT.
SUPPORTING AGENCY: IOWA STATE DEPARTMENT OF HEALTH
COMMENTS:

LOCATION: POLK COUNTY                COUNTY (3120): POLK CO                          UTM ZONE: 15
SITECODE: 163120011G01               SITE ADDR: RUNNELS                              UTM NORTHING: 4592274
AGENCY TYPE: COUNTY                  STATION TYPE (00):                              UTM EASTING:   466605
LATITUDE: 41 D. 29 M. 00 S. N        AQCR (092): SOUTH CENTRAL IOWA                  ELEVATION ABOVE GROUND: 000 FT.
LONGITUDE:  93 D. 24 M. 00 S. W      DIFF. GMT: WEST 06 HOURS                        ELEVATION ABOVE MSL: 0000 FT.
SUPPORTING AGENCY: IOWA STATE DEPARTMENT OF HEALTH
COMMENTS:

LOCATION: POLK COUNTY                COUNTY (3120): POLK CO                          UTM ZONE: 15
SITECODE: 163120012F01               SITE ADDR: 1600 S PLEASANT HILL BLVD PLEASANT HILL  UTM NORTHING: 4603431
AGENCY TYPE: STATE                   STATION TYPE (00):                              UTM EASTING:   456237
LATITUDE: 41 D. 35 M. 00 S. N        AQCR (092): SOUTH CENTRAL IOWA                  ELEVATION ABOVE GROUND: 016 FT.
LONGITUDE: 093 D. 31 M. 30 S. W      DIFF. GMT: WEST 06 HOURS                        ELEVATION ABOVE MSL: 0799 FT.
SUPPORTING AGENCY: IOWA STATE DEPARTMENT HEALTH
COMMENTS:

LOCATION: PLEASANT HILL IOWA         COUNTY (3120): POLK CO                          UTM ZONE: 15
SITECODE: 163120012G01               SITE ADDR: 989 N PLEASANT HILL BLVD             UTM NORTHING: 4603626
AGENCY TYPE: COUNTY                  STATION TYPE (  ):                              UTM EASTING:   456932
LATITUDE: 41 D. 35 M. 00 S. N        AQCR (092): SOUTH CENTRAL IOWA                  ELEVATION ABOVE GROUND:   1 FT.
LONGITUDE:  93 D. 31 M. 00 S. W      DIFF. GMT: WEST 06 HOURS                        ELEVATION ABOVE MSL:  980 FT.
SUPPORTING AGENCY: DES MOINES POLK CO HEALTH DEPT AP CONTROL
COMMENTS:

LOCATION: POLK COUNTY                COUNTY (3120): POLK CO                          UTM ZONE:
SITECODE: 163120013F01               SITE ADDR: W MAPLE RUNNELLS                     UTM NORTHING:
AGENCY TYPE: STATE                   STATION TYPE (00):                              UTM EASTING:
LATITUDE:    D.    M.    S.          AQCR (092): SOUTH CENTRAL IOWA                  ELEVATION ABOVE GROUND: 011 FT.
LONGITUDE:    D.    M.    S.         DIFF. GMT: WEST 06 HOURS                        ELEVATION ABOVE MSL: 0000 FT.
SUPPORTING AGENCY: IOWA STATE DEPARTMENT HEALTH
COMMENTS:

LOCATION: POLK COUNTY                COUNTY (3120): POLK CO                          UTM ZONE:
SITECODE: 163120014F01               SITE ADDR: WATER WORKS PARK DRIVES              UTM NORTHING:
AGENCY TYPE: STATE                   STATION TYPE (00):                              UTM EASTING:
LATITUDE:    D.    M.    S.          AQCR (092): SOUTH CENTRAL IOWA                  ELEVATION ABOVE GROUND: 019 FT.
LONGITUDE:    D.    M.    S.         DIFF. GMT: WEST 06 HOURS                        ELEVATION ABOVE MSL: 0000 FT.
SUPPORTING AGENCY: IOWA STATE DEPARTMENT HEALTH
COMMENTS:

LOCATION: POLK COUNTY                COUNTY (3120): POLK CO                          UTM ZONE:
SITECODE: 163120015G01               SITE ADDR: 45TH AVE SE & ARMY POST RD (AVON STA)  UTM NORTHING:
AGENCY TYPE: COUNTY                  STATION TYPE (22): SUBURBAN - RESIDENTIAL       UTM EASTING:
LATITUDE: 41 D. 32 M. 00 S. N        AQCR (092): SOUTH CENTRAL IOWA                  ELEVATION ABOVE GROUND: 015 FT.
LONGITUDE: 930 D. 32 M. 00 S. W      DIFF. GMT: WEST 06 HOURS                        ELEVATION ABOVE MSL: 0966 FT.
SUPPORTING AGENCY: DES MOINES-POLK CO HEALTH DEPT AP CONTROL
COMMENTS: DUSTFALL AND SULFATION PLATE STATION

LOCATION: POLK COUNTY                COUNTY (3120): POLK CO                          UTM ZONE:
SITECODE: 163120016G01               SITE ADDR: 54TH AVE NE & 64TH ST NE (ALTOONA-BONDURA  UTM NORTHING:
AGENCY TYPE: COUNTY                  STATION TYPE (32): RURAL - AGRICULTURAL         UTM EASTING:
LATITUDE: 41 D. 40 M. 00 S. N        AQCR (092): SOUTH CENTRAL IOWA                  ELEVATION ABOVE GROUND: 015 FT.
LONGITUDE: 930 D. 24 M. 00 S. W      DIFF. GMT: WEST 06 HOURS                        ELEVATION ABOVE MSL: 0966 FT.
SUPPORTING AGENCY: DES MOINES-POLK CO HEALTH DEPT AP CONTROL
COMMENTS: DUSTFALL & SULFATION PLATE STA LOC JUST N OF THE INTERSTATE EXIT
```

Reproduced from best available copy.

IOWA

LOCATION: POLK COUNTY
SITECODE: 163120017G01
AGENCY TYPE: COUNTY
LATITUDE: 41 D. 49 M. 00 S. N
LONGITUDE: 930 D. 36 M. 00 S. W
SUPPORTING AGENCY: DES MOINES-POLK CO HEALTH DEPT AP CONTROL
COMMENTS: DUSTFALL AND SULFATION PLATE STATION
COUNTY (3120): POLK CO
SITE ADDR: NW 142ND AVE & NE 6TH ST (ALLEMAN)
STATION TYPE (13): CENTER CITY - COMMERCIAL
AQCR (092): SOUTH CENTRAL IOWA
DIFF. GMT: WEST 06 HOURS
UTM ZONE:
UTM NORTHING:
UTM EASTING:
ELEVATION ABOVE GROUND: 015 FT.
ELEVATION ABOVE MSL: 0966 FT.

LOCATION: POLK COUNTY
SITECODE: 163120018G01
AGENCY TYPE: COUNTY
LATITUDE: 41 D. 40 M. 00 S. N
LONGITUDE: 930 D. 42 M. 00 S. W
SUPPORTING AGENCY: DES MOINES-POLK CO HEALTH DEPT AP CONTROL
COMMENTS: DUSTFALL AND SULFATION PLATE STATION
COUNTY (3120): POLK CO
SITE ADDR: 54TH ST NW & 62ND AVE NW (JOHNSTON)
STATION TYPE (12): CENTER CITY - RESIDENTIAL
AQCR (092): SOUTH CENTRAL IOWA
DIFF. GMT: WEST 06 HOURS
UTM ZONE:
UTM NORTHING:
UTM EASTING:
ELEVATION ABOVE GROUND: 015 FT.
ELEVATION ABOVE MSL: 0966 FT.

LOCATION: POLK COUNTY
SITECODE: 163120019G01
AGENCY TYPE: COUNTY
LATITUDE: 41 D. 39 M. 00 S. N
LONGITUDE: 930 D. 36 M. 00 S. W
SUPPORTING AGENCY: DES MOINES-POLK CO HEALTH DEPT AP CONTROL
COMMENTS: LOC ON TOP OF SANITARY FARM DAIRY BLDG IN THE IND FUDN PARK HI VOLSAMPLER SITE HAS DOUBLE ROLE PART OF DM-POLK CO &
COUNTY (3120): POLK CO
SITE ADDR: INDUSTRIAL FUND PARK 5299 NE 15TH ST
STATION TYPE (21): SUBURBAN - INDUSTRIAL
AQCR (092): SOUTH CENTRAL IOWA
DIFF. GMT: WEST 06 HOURS
UTM ZONE:
UTM NORTHING:
UTM EASTING:
ELEVATION ABOVE GROUND: 025 FT.
ELEVATION ABOVE MSL: 0976 FT.

LOCATION: POLK COUNTY
SITECODE: 163120020G02
AGENCY TYPE: COUNTY
LATITUDE: D. M. S.
LONGITUDE: D. M. S.
SUPPORTING AGENCY: DES MOINES-POLK CO HEALTH DEPT AIR POLLUTION CONTROL
COMMENTS: LOCATED ON TOP OF GRIMES FIRE STATION BEGAN SAMPLING 1/1/73 HIGH VOLUME AIR SAMPLER LOCATED AT THIS SITE
COUNTY (3120): POLK CO
SITE ADDR: GRIMES FIRE STATION 404 S 2ND ST (GRIMES)
STATION TYPE (13): CENTER CITY - COMMERCIAL
AQCR (092): SOUTH CENTRAL IOWA
DIFF. GMT:
UTM ZONE:
UTM NORTHING:
UTM EASTING:
ELEVATION ABOVE GROUND: 015 FT.
ELEVATION ABOVE MSL: 0966 FT.

LOCATION: POLK COUNTY
SITECODE: 163120021G02
AGENCY TYPE: COUNTY
LATITUDE: D. M. S.
LONGITUDE: D. M. S.
SUPPORTING AGENCY: DES MOINES-POLK CO HEALTH DEPT AIR POLLUTION CONTROL
COMMENTS: LOC AT THE PLEASANT HILL SEW DISPOSAL PLT BEGAN SAMPLING 1/1/73 GAS BUBBLER AND HIGH VOLUME AIR SAMPLERS LOCATED
COUNTY (3120): POLK CO
SITE ADDR: PLEASANT HILL SEW PLT 5440 VANDALIA ROAD
STATION TYPE (31): RURAL - NEAR URBAN
AQCR (092): SOUTH CENTRAL IOWA
DIFF. GMT: WEST 06 HOURS
UTM ZONE:
UTM NORTHING:
UTM EASTING:
ELEVATION ABOVE GROUND: 009 FT.
ELEVATION ABOVE MSL: 0960 FT.

LOCATION: POLK COUNTY
SITECODE: 163120022G02
AGENCY TYPE: COUNTY
LATITUDE: D. M. S.
LONGITUDE: D. M. S.
SUPPORTING AGENCY: DES MOINES-POLK CO HEALTH DEPT AIR POLLUTION CONTROL
COMMENTS: LOCATED AT THE ROBERT PRESTON FARM BEGAN SAMPLING 1/1/73 GAS BUBBLER LOCATED AT THIS SITE
COUNTY (3120): POLK CO
SITE ADDR: ROBERT PRESTON FARM 5402 S E 52ND
STATION TYPE (32): RURAL - AGRICULTURAL
AQCR (092): SOUTH CENTRAL IOWA
DIFF. GMT: WEST 06 HOURS
UTM ZONE:
UTM NORTHING:
UTM EASTING:
ELEVATION ABOVE GROUND: 009 FT.
ELEVATION ABOVE MSL: 0960 FT.

LOCATION: POLK COUNTY
SITECODE: 163120023G02
AGENCY TYPE: COUNTY
LATITUDE: D. M. S.
LONGITUDE: D. M. S.
SUPPORTING AGENCY: DES MOINES-POLK CO HEALTH DEPT AIR POLLUTION CONTROL
COMMENTS: LOC AT MEN'S GARDEN CLUB OF AMERICA BEGAN SAMPLING 1/1/73 HIGH VOLUME AIR SAMPLER LOCATED AT THIS SITE
COUNTY (3120): POLK CO
SITE ADDR: 5560 MERLE HAY RD (JOHNSTON)
STATION TYPE (22): SUBURBAN - RESIDENTIAL
AQCR (092): SOUTH CENTRAL IOWA
DIFF. GMT: WEST 06 HOURS
UTM ZONE:
UTM NORTHING:
UTM EASTING:
ELEVATION ABOVE GROUND: 004 FT.
ELEVATION ABOVE MSL: 0955 FT.

LOCATION: POTTAWATTAMIE COUNTY
SITECODE: 163140001F01
AGENCY TYPE: STATE
LATITUDE: D. M. S.
LONGITUDE: D. M. S.
SUPPORTING AGENCY: IOWA STATE DEPARTMENT HEALTH
COMMENTS:
COUNTY (3140): POTTAWATTAMIE CO
SITE ADDR: HWY 362 MACEDONIA
STATION TYPE (00):
AQCR (085): METROPOLITAN OMAHA-COUNCIL BLUFFS
DIFF. GMT: WEST 06 HOURS
UTM ZONE:
UTM NORTHING:
UTM EASTING:
ELEVATION ABOVE GROUND: 014 FT.
ELEVATION ABOVE MSL: 1100 FT.

LOCATION: POTTAWATTAMIE COUNTY
SITECODE: 163140002F01
AGENCY TYPE: STATE
LATITUDE: D. M. S.
LONGITUDE: D. M. S.
SUPPORTING AGENCY: IOWA STATE DEPARTMENT HEALTH
COMMENTS:
COUNTY (3140): POTTAWATTAMIE CO
SITE ADDR: 417 KIMBALL ST HANCOCK
STATION TYPE (00):
AQCR (085): METROPOLITAN OMAHA-COUNCIL BLUFFS
DIFF. GMT: WEST 06 HOURS
UTM ZONE:
UTM NORTHING:
UTM EASTING:
ELEVATION ABOVE GROUND: 011 FT.
ELEVATION ABOVE MSL: 0000 FT.

LOCATION: POTTAWATTAMIE COUNTY
SITECODE: 163140003F01
AGENCY TYPE: STATE
LATITUDE: D. M. S.
LONGITUDE: D. M. S.
SUPPORTING AGENCY: IOWA STATE DEPARTMENT HEALTH
COMMENTS:
COUNTY (3140): POTTAWATTAMIE CO
SITE ADDR: CORNER OF HOLST & EYBERG TREYNOR
STATION TYPE (00):
AQCR (085): METROPOLITAN OMAHA-COUNCIL BLUFFS
DIFF. GMT: WEST 06 HOURS
UTM ZONE:
UTM NORTHING:
UTM EASTING:
ELEVATION ABOVE GROUND: 012 FT.
ELEVATION ABOVE MSL: 0000 FT.

LOCATION: POTTAWATTAMIE COUNTY
SITECODE: 163140004F01
AGENCY TYPE: STATE
LATITUDE: D. M. S.
LONGITUDE: D. M. S.
SUPPORTING AGENCY: IOWA STATE DEPARTMENT HEALTH
COMMENTS: WATER TREATMENT PLANT BLDG
COUNTY (3140): POTTAWATTAMIE CO
SITE ADDR: 304 E LYONS ST AVOCA
STATION TYPE (00):
AQCR (085): METROPOLITAN OMAHA-COUNCIL BLUFFS
DIFF. GMT: WEST 06 HOURS
UTM ZONE:
UTM NORTHING:
UTM EASTING:
ELEVATION ABOVE GROUND: 032 FT.
ELEVATION ABOVE MSL: 1190 FT.

LOCATION: POWESHIEK COUNTY
SITECODE: 163160001F01
AGENCY TYPE: STATE
LATITUDE: D. M. S.
LONGITUDE: D. M. S.
SUPPORTING AGENCY: IOWA STATE DEPARTMENT HEALTH
COMMENTS:
COUNTY (3160): POWESHIEK CO
SITE ADDR: MONTEZUMA
STATION TYPE (00):
AQCR (092): SOUTH CENTRAL IOWA
DIFF. GMT: WEST 06 HOURS
UTM ZONE:
UTM NORTHING:
UTM EASTING:
ELEVATION ABOVE GROUND: 000 FT.
ELEVATION ABOVE MSL: 0000 FT.

LOCATION: POWESHIEK COUNTY
SITECODE: 163160002F01
AGENCY TYPE: STATE
LATITUDE: D. M. S.
LONGITUDE: D. M. S.
SUPPORTING AGENCY: IOWA STATE DEPARTMENT HEALTH
COMMENTS:
COUNTY (3160): POWESHIEK CO
SITE ADDR: SEARSBORO
STATION TYPE (00):
AQCR (092): SOUTH CENTRAL IOWA
DIFF. GMT: WEST 06 HOURS
UTM ZONE:
UTM NORTHING:
UTM EASTING:
ELEVATION ABOVE GROUND: 000 FT.
ELEVATION ABOVE MSL: 0000 FT.

```
LOCATION: POWESHIEK COUNTY          COUNTY (3160): POWESHIEK CO                    UTM ZONE:
SITECODE: 163160003F01              SITE ADDR: 220 SECOND ST BROOKLYN              UTM NORTHING:
AGENCY TYPE: STATE                  STATION TYPE (00):                             UTM EASTING:
LATITUDE:    D.    M.    S.         AQCR (092): SOUTH CENTRAL IOWA                 ELEVATION ABOVE GROUND: 010 FT.
LONGITUDE:    D.    M.    S.        DIFF. GMT: WEST 06 HOURS                       ELEVATION ABOVE MSL: 0000 FT.
SUPPORTING AGENCY: IOWA STATE DEPARTMENT HEALTH
COMMENTS:

LOCATION: POWESHIEK COUNTY          COUNTY (3160): POWESHIEK CO                    UTM ZONE:
SITECODE: 163160004F01              SITE ADDR: DEEP RIVER                          UTM NORTHING:
AGENCY TYPE: STATE                  STATION TYPE (00):                             UTM EASTING:
LATITUDE:    D.    M.    S.         AQCR (092): SOUTH CENTRAL IOWA                 ELEVATION ABOVE GROUND: 000 FT.
LONGITUDE:    D.    M.    S.        DIFF. GMT: WEST 06 HOURS                       ELEVATION ABOVE MSL: 0000 FT.
SUPPORTING AGENCY: IOWA STATE DEPARTMENT HEALTH
COMMENTS:

LOCATION: RED OAK                   COUNTY (2640): MONTGOMERY CO                   UTM ZONE:
SITECODE: 163180001F01              SITE ADDR: RED OAK                             UTM NORTHING:
AGENCY TYPE: STATE                  STATION TYPE (00):                             UTM EASTING:
LATITUDE:    D.    M.    S.         AQCR (093): SOUTHWEST IOWA                     ELEVATION ABOVE GROUND: 000 FT.
LONGITUDE:    D.    M.    S.        DIFF. GMT: WEST 06 HOURS                       ELEVATION ABOVE MSL: 0000 FT.
SUPPORTING AGENCY: IOWA STATE DEPARTMENT HEALTH
COMMENTS:

LOCATION: RINGGOLD COUNTY           COUNTY (3200): RINGGOLD CO                     UTM ZONE:
SITECODE: 163200001F01              SITE ADDR: 207 S GARFIELD MOUNT AYR            UTM NORTHING:
AGENCY TYPE: STATE                  STATION TYPE (00):                             UTM EASTING:
LATITUDE:    D.    M.    S.         AQCR (093): SOUTHWEST IOWA                     ELEVATION ABOVE GROUND: 039 FT.
LONGITUDE:    D.    M.    S.        DIFF. GMT: WEST 06 HOURS                       ELEVATION ABOVE MSL: 1632 FT.
SUPPORTING AGENCY: IOWA STATE DEPARTMENT HEALTH
COMMENTS:

LOCATION: RINGGOLD COUNTY           COUNTY (3200): RINGGOLD CO                     UTM ZONE:
SITECODE: 163200002F01              SITE ADDR: N W CORNER MAIN ST KELLERTON        UTM NORTHING:
AGENCY TYPE: STATE                  STATION TYPE (00):                             UTM EASTING:
LATITUDE:    D.    M.    S.         AQCR (093): SOUTHWEST IOWA                     ELEVATION ABOVE GROUND: 014 FT.
LONGITUDE:    D.    M.    S.        DIFF. GMT: WEST 06 HOURS                       ELEVATION ABOVE MSL: 0000 FT.
SUPPORTING AGENCY: IOWA STATE DEPARTMENT HEALTH
COMMENTS:

LOCATION: ROCK RAPIDS               COUNTY (2340): LYON CO                         UTM ZONE:
SITECODE: 163220001F01              SITE ADDR: CORNER 3RD AVE & BOONE ST           UTM NORTHING:
AGENCY TYPE: STATE                  STATION TYPE (00):                             UTM EASTING:
LATITUDE:    D.    M.    S.         AQCR (087): METROPOLITAN SIOUX FALLS           ELEVATION ABOVE GROUND: 011 FT.
LONGITUDE:    D.    M.    S.        DIFF. GMT: WEST 06 HOURS                       ELEVATION ABOVE MSL: 1361 FT.
SUPPORTING AGENCY: IOWA STATE DEPARTMENT HEALTH
COMMENTS:

LOCATION: ROCK RAPIDS               COUNTY (2340): LYON CO                         UTM ZONE:
SITECODE: 163220002F01              SITE ADDR: MUNICIPAL UTILITIES BLDG 311 SOUTH 3RD  UTM NORTHING:
AGENCY TYPE: STATE                  STATION TYPE (13): CENTER CITY - COMMERCIAL    UTM EASTING:
LATITUDE:    D.    M.    S.         AQCR (087): METROPOLITAN SIOUX FALLS           ELEVATION ABOVE GROUND: 040 FT.
LONGITUDE:    D.    M.    S.        DIFF. GMT: WEST 06 HOURS                       ELEVATION ABOVE MSL:      FT.
SUPPORTING AGENCY: IOWA STATE DEPARTMENT OF HEALTH
COMMENTS:

LOCATION: SAC COUNTY                COUNTY (3240): SAC CO                          UTM ZONE:
SITECODE: 163240001F01              SITE ADDR: LAKE VIEW                           UTM NORTHING:
AGENCY TYPE: STATE                  STATION TYPE (00):                             UTM EASTING:
LATITUDE:    D.    M.    S.         AQCR (090): NORTHWEST IOWA                     ELEVATION ABOVE GROUND: 000 FT.
LONGITUDE:    D.    M.    S.        DIFF. GMT: WEST 06 HOURS                       ELEVATION ABOVE MSL: 0000 FT.
SUPPORTING AGENCY: IOWA STATE DEPARTMENT HEALTH
COMMENTS:

LOCATION: SAC COUNTY                COUNTY (3240): SAC CO                          UTM ZONE:
SITECODE: 163240002F01              SITE ADDR: 5TH ST & HANSON BLVD ODEBOLT        UTM NORTHING:
AGENCY TYPE: STATE                  STATION TYPE (00):                             UTM EASTING:
LATITUDE:    D.    M.    S.         AQCR (090): NORTHWEST IOWA                     ELEVATION ABOVE GROUND: 012 FT.
LONGITUDE:    D.    M.    S.        DIFF. GMT: WEST 06 HOURS                       ELEVATION ABOVE MSL: 0000 FT.
SUPPORTING AGENCY: IOWA STATE DEPARTMENT HEALTH
COMMENTS:

LOCATION: SAC COUNTY                COUNTY (3240): SAC CO                          UTM ZONE:
SITECODE: 163240003F01              SITE ADDR: EARLY                               UTM NORTHING:
AGENCY TYPE: STATE                  STATION TYPE (00):                             UTM EASTING:
LATITUDE:    D.    M.    S.         AQCR (090): NORTHWEST IOWA                     ELEVATION ABOVE GROUND: 000 FT.
LONGITUDE:    D.    M.    S.        DIFF. GMT: WEST 06 HOURS                       ELEVATION ABOVE MSL: 0000 FT.
SUPPORTING AGENCY: IOWA STATE DEPARTMENT HEALTH
COMMENTS:

LOCATION: SAC COUNTY                COUNTY (3240): SAC CO                          UTM ZONE:
SITECODE: 163240004F01              SITE ADDR: AUBURN                              UTM NORTHING:
AGENCY TYPE: STATE                  STATION TYPE (00):                             UTM EASTING:
LATITUDE:    D.    M.    S.         AQCR (090): NORTHWEST IOWA                     ELEVATION ABOVE GROUND: 015 FT.
LONGITUDE:    D.    M.    S.        DIFF. GMT: WEST 06 HOURS                       ELEVATION ABOVE MSL: 0000 FT.
SUPPORTING AGENCY: IOWA STATE DEPARTMENT HEALTH
COMMENTS:

LOCATION: SAC CITY                  COUNTY (3240): SAC CO                          UTM ZONE:
SITECODE: 163260001F01              SITE ADDR: SAC CITY                            UTM NORTHING:
AGENCY TYPE: STATE                  STATION TYPE (00):                             UTM EASTING:
LATITUDE:    D.    M.    S.         AQCR (090): NORTHWEST IOWA                     ELEVATION ABOVE GROUND: 000 FT.
LONGITUDE:    D.    M.    S.        DIFF. GMT: WEST 06 HOURS                       ELEVATION ABOVE MSL: 0000 FT.
SUPPORTING AGENCY: IOWA STATE DEPARTMENT HEALTH
COMMENTS:

LOCATION: SCOTT COUNTY              COUNTY (3280): SCOTT CO                        UTM ZONE:
SITECODE: 163280001F01              SITE ADDR: MAYSVILLE                           UTM NORTHING:
AGENCY TYPE: STATE                  STATION TYPE (00):                             UTM EASTING:
LATITUDE:    D.    M.    S.         AQCR (069): METROPOLITAN QUAD CITIES           ELEVATION ABOVE GROUND: 012 FT.
LONGITUDE:    D.    M.    S.        DIFF. GMT: WEST 06 HOURS                       ELEVATION ABOVE MSL: 0000 FT.
SUPPORTING AGENCY: IOWA STATE DEPARTMENT HEALTH
COMMENTS:
```

IOWA

LOCATION: SCOTT COUNTY
SITECODE: 163280002F01
AGENCY TYPE: STATE
LATITUDE: 41 D. 32 M. 00 S. N
LONGITUDE: 090 D. 31 M. 30 S. W
SUPPORTING AGENCY: IOWA STATE DEPARTMENT HEALTH
COMMENTS: UTILITY POLE #QC-1252

COUNTY (3280): SCOTT CO
SITE ADDR: 204 CIRCLE DRIVE RIVERDALE
STATION TYPE (00):
AQCR (069): METROPOLITAN QUAD CITIES
DIFF. GMT: WEST 06 HOURS

UTM ZONE: 15
UTM NORTHING: 4600705
UTM EASTING: 706478
ELEVATION ABOVE GROUND: 020 FT.
ELEVATION ABOVE MSL: 0000 FT.

LOCATION: SCOTT COUNTY
SITECODE: 163280003F01
AGENCY TYPE: STATE
LATITUDE: 41 D. 30 M. 00 S. N
LONGITUDE: 090 D. 38 M. 00 S. W
SUPPORTING AGENCY: IOWA STATE DEPARTMENT HEALTH
COMMENTS:

COUNTY (3280): SCOTT CO
SITE ADDR: 309 4TH ST PRINCETON
STATION TYPE (00):
AQCR (069): METROPOLITAN QUAD CITIES
DIFF. GMT: WEST 06 HOURS

UTM ZONE: 15
UTM NORTHING: 4596751
UTM EASTING: 697540
ELEVATION ABOVE GROUND: 012 FT.
ELEVATION ABOVE MSL: 0600 FT.

LOCATION: SCOTT COUNTY
SITECODE: 163280004F01
AGENCY TYPE: STATE
LATITUDE: D. M. S.
LONGITUDE: D. M. S.
SUPPORTING AGENCY: IOWA STATE DEPARTMENT HEALTH
COMMENTS:

COUNTY (3280): SCOTT CO
SITE ADDR: DONAHUE
STATION TYPE (00):
AQCR (069): METROPOLITAN QUAD CITIES
DIFF. GMT: WEST 06 HOURS

UTM ZONE:
UTM NORTHING:
UTM EASTING:
ELEVATION ABOVE GROUND: 000 FT.
ELEVATION ABOVE MSL: 0000 FT.

LOCATION: SCOTT COUNTY
SITECODE: 163280005F01
AGENCY TYPE: STATE
LATITUDE: D. M. S.
LONGITUDE: D. M. S.
SUPPORTING AGENCY: IOWA STATE DEPARTMENT HEALTH
COMMENTS:

COUNTY (3280): SCOTT CO
SITE ADDR: 250 E IOWA ST ELDRIDGE
STATION TYPE (00):
AQCR (069): METROPOLITAN QUAD CITIES
DIFF. GMT: WEST 06 HOURS

UTM ZONE:
UTM NORTHING:
UTM EASTING:
ELEVATION ABOVE GROUND: 010 FT.
ELEVATION ABOVE MSL: 0790 FT.

LOCATION: SCOTT COUNTY
SITECODE: 163280006F01
AGENCY TYPE: STATE
LATITUDE: D. M. S.
LONGITUDE: D. M. S.
SUPPORTING AGENCY: IOWA STATE DEPARTMENT HEALTH
COMMENTS:

COUNTY (3280): SCOTT CO
SITE ADDR: DIXON
STATION TYPE (00):
AQCR (069): METROPOLITAN QUAD CITIES
DIFF. GMT: WEST 06 HOURS

UTM ZONE:
UTM NORTHING:
UTM EASTING:
ELEVATION ABOVE GROUND: 000 FT.
ELEVATION ABOVE MSL: 0790 FT.

LOCATION: SCOTT COUNTY
SITECODE: 163280007F01
AGENCY TYPE: STATE
LATITUDE: D. M. S.
LONGITUDE: D. M. S.
SUPPORTING AGENCY: IOWA STATE DEPARTMENT HEALTH
COMMENTS:

COUNTY (3280): SCOTT CO
SITE ADDR: 400 S MAIN WALCOTT
STATION TYPE (00):
AQCR (069): METROPOLITAN QUAD CITIES
DIFF. GMT: WEST 06 HOURS

UTM ZONE:
UTM NORTHING:
UTM EASTING:
ELEVATION ABOVE GROUND: 008 FT.
ELEVATION ABOVE MSL: 0790 FT.

LOCATION: SCOTT COUNTY
SITECODE: 163280008F01
AGENCY TYPE: STATE
LATITUDE: D. M. S.
LONGITUDE: D. M. S.
SUPPORTING AGENCY: IOWA STATE DEPARTMENT HEALTH
COMMENTS:

COUNTY (3280): SCOTT CO
SITE ADDR: 3RD & MAIN BUFFALO
STATION TYPE (00):
AQCR (069): METROPOLITAN QUAD CITIES
DIFF. GMT: WEST 06 HOURS

UTM ZONE:
UTM NORTHING:
UTM EASTING:
ELEVATION ABOVE GROUND: 014 FT.
ELEVATION ABOVE MSL: 0600 FT.

LOCATION: SHELBY COUNTY
SITECODE: 163300001F01
AGENCY TYPE: STATE
LATITUDE: D. M. S.
LONGITUDE: D. M. S.
SUPPORTING AGENCY: IOWA STATE DEPARTMENT HEALTH
COMMENTS:

COUNTY (3300): SHELBY CO
SITE ADDR: ELKHORN
STATION TYPE (00):
AQCR (093): SOUTHWEST IOWA
DIFF. GMT: WEST 06 HOURS

UTM ZONE:
UTM NORTHING:
UTM EASTING:
ELEVATION ABOVE GROUND: 010 FT.
ELEVATION ABOVE MSL: 1210 FT.

LOCATION: SHELBY COUNTY
SITECODE: 163300002F01
AGENCY TYPE: STATE
LATITUDE: D. M. S.
LONGITUDE: D. M. S.
SUPPORTING AGENCY: IOWA STATE DEPARTMENT HEALTH
COMMENTS:

COUNTY (3300): SHELBY CO
SITE ADDR: EARLING WATER WORKS EARLING
STATION TYPE (00):
AQCR (093): SOUTHWEST IOWA
DIFF. GMT: WEST 06 HOURS

UTM ZONE:
UTM NORTHING:
UTM EASTING:
ELEVATION ABOVE GROUND: 010 FT.
ELEVATION ABOVE MSL: 0000 FT.

LOCATION: SHELBY COUNTY
SITECODE: 163300003F01
AGENCY TYPE: STATE
LATITUDE: D. M. S.
LONGITUDE: D. M. S.
SUPPORTING AGENCY: IOWA STATE DEPARTMENT HEALTH
COMMENTS:

COUNTY (3300): SHELBY CO
SITE ADDR: SHELBY
STATION TYPE (00):
AQCR (093): SOUTHWEST IOWA
DIFF. GMT: WEST 06 HOURS

UTM ZONE:
UTM NORTHING:
UTM EASTING:
ELEVATION ABOVE GROUND: 000 FT.
ELEVATION ABOVE MSL: 0000 FT.

LOCATION: SHELBY COUNTY
SITECODE: 163300004F01
AGENCY TYPE: STATE
LATITUDE: D. M. S.
LONGITUDE: D. M. S.
SUPPORTING AGENCY: IOWA STATE DEPARTMENT HEALTH
COMMENTS:

COUNTY (3300): SHELBY CO
SITE ADDR: IRWIN
STATION TYPE (00):
AQCR (093): SOUTHWEST IOWA
DIFF. GMT: WEST 06 HOURS

UTM ZONE:
UTM NORTHING:
UTM EASTING:
ELEVATION ABOVE GROUND: 010 FT.
ELEVATION ABOVE MSL: 0000 FT.

LOCATION: SHELBY COUNTY
SITECODE: 163300005F01
AGENCY TYPE: STATE
LATITUDE: 41 D. 52 M. 00 S. N
LONGITUDE: 095 D. 22 M. 30 S. W
SUPPORTING AGENCY: IOWA STATE DEPARTMENT HEALTH
COMMENTS:

COUNTY (3300): SHELBY CO
SITE ADDR: MAIN & 2ND STS DEFIANCE
STATION TYPE (00):
AQCR (093): SOUTHWEST IOWA
DIFF. GMT: WEST 06 HOURS

UTM ZONE: 15
UTM NORTHING: 4637661
UTM EASTING: 333570
ELEVATION ABOVE GROUND: [illegible] FT.
ELEVATION ABOVE MSL: [illegible] FT.

LOCATION: SHELDON
SITECODE: 163320001F01
AGENCY TYPE: STATE
LATITUDE: 43 D. 12 M. 30 S. N
LONGITUDE: 095 D. 50 M. 30 S. W
SUPPORTING AGENCY: IOWA STATE DEPARTMENT HEALTH
COMMENTS:

COUNTY (3320): O'BRIEN CO
SITE ADDR: WATER PLANT SHELDON
STATION TYPE (00):
AQCR (090): NORTHWEST IOWA
DIFF. GMT: WEST 06 HOURS

UTM ZONE:
UTM NORTHING:
UTM EASTING:
ELEVATION ABOVE GROUND: [illegible] FT.
ELEVATION ABOVE MSL: [illegible] FT.

LOCATION: SHENANDOAH
SITECODE: 163340001F01
AGENCY TYPE: STATE
LATITUDE: D. M. S.
LONGITUDE: D. M. S.
SUPPORTING AGENCY: IOWA STATE DEPARTMENT HEALTH
COMMENTS: TELEPHONE POLE
COUNTY (3000): PAGE CO
SITE ADDR: 204 GRASS ST
STATION TYPE (03):
AQCR (093): SOUTHWEST IOWA
DIFF. GMT: WEST 06 HOURS
UTM ZONE:
UTM NORTHING:
UTM EASTING:
ELEVATION ABOVE GROUND: 025 FT.
ELEVATION ABOVE MSL: 0933 FT.

LOCATION: SIBLEY
SITECODE: 163363001F01
AGENCY TYPE: STATE
LATITUDE: D. M. S.
LONGITUDE: D. M. S.
SUPPORTING AGENCY: IOWA STATE DEPARTMENT HEALTH
COMMENTS:
COUNTY (2940): OSCEOLA CO
SITE ADDR: DISPOSAL PLANT SIBLEY
STATION TYPE (00):
AQCR (090): NORTHWEST IOWA
DIFF. GMT: WEST 06 HOURS
UTM ZONE:
UTM NORTHING:
UTM EASTING:
ELEVATION ABOVE GROUND: 000 FT.
ELEVATION ABOVE MSL: 0000 FT.

LOCATION: SIOUX COUNTY
SITECODE: 163380031F01
AGENCY TYPE: STATE
LATITUDE: D. M. S.
LONGITUDE: D. M. S.
SUPPORTING AGENCY: IOWA STATE DEPARTMENT HEALTH
COMMENTS:
COUNTY (3380): SIOUX CO
SITE ADDR: BOYDEN
STATION TYPE (00):
AQCR (086): METROPOLITAN SIOUX CITY
DIFF. GMT: WEST 06 HOURS
UTM ZONE:
UTM NORTHING:
UTM EASTING:
ELEVATION ABOVE GROUND: 003 FT.
ELEVATION ABOVE MSL: 0933 FT.

LOCATION: SIOUX COUNTY
SITECODE: 163380002F01
AGENCY TYPE: STATE
LATITUDE: D. M. S.
LONGITUDE: D. M. S.
SUPPORTING AGENCY: IOWA STATE DEPARTMENT HEALTH
COMMENTS:
COUNTY (3380): SIOUX CO
SITE ADDR: HILL
STATION TYPE (00):
AQCR (086): METROPOLITAN SIOUX CITY
DIFF. GMT: WEST 06 HOURS
UTM ZONE:
UTM NORTHING:
UTM EASTING:
ELEVATION ABOVE GROUND: 003 FT.
ELEVATION ABOVE MSL: 0000 FT.

LOCATION: SIOUX CENTER
SITECODE: 163390001F01
AGENCY TYPE: STATE
LATITUDE: D. M. S.
LONGITUDE: D. M. S.
SUPPORTING AGENCY: IOWA STATE DEPARTMENT HEALTH
COMMENTS:
COUNTY (3380): SIOUX CO
SITE ADDR: 337 N MAIN ST
STATION TYPE (00):
AQCR (086): METROPOLITAN SIOUX CITY
DIFF. GMT: WEST 06 HOURS
UTM ZONE:
UTM NORTHING:
UTM EASTING:
ELEVATION ABOVE GROUND: 012 FT.
ELEVATION ABOVE MSL: 1455 FT.

LOCATION: SIOUX CITY
SITECODE: 163400001A50
AGENCY TYPE: EPA/ATMOS. SURV.
LATITUDE: 42 D. 29 M. 00 S. N
LONGITUDE: 96 D. 24 M. 00 S. W
SUPPORTING AGENCY: CITY HALL
COMMENTS:
COUNTY (4020): WOODBURY CO
SITE ADDR: CITY HALL 405 6TH STREET
STATION TYPE (1:
AQCR (086): METROPOLITAN SIOUX CITY
DIFF. GMT: WEST 06 HOURS
UTM ZONE: 14
UTM NORTHING: 4706498
UTM EASTING: 713701
ELEVATION ABOVE GROUND: 35 FT.
ELEVATION ABOVE MSL: 1205 FT.

LOCATION: SIOUX CITY
SITECODE: 163400001F01
AGENCY TYPE: STATE
LATITUDE: D. M. S.
LONGITUDE: D. M. S.
SUPPORTING AGENCY: IOWA STATE DEPARTMENT HEALTH
COMMENTS:
COUNTY (4020): WOODBURY CO
SITE ADDR: CITY HALL
STATION TYPE (13): CENTER CITY - COMMERCIAL
AQCR (086): METROPOLITAN SIOUX CITY
DIFF. GMT: WEST 06 HOURS
UTM ZONE:
UTM NORTHING:
UTM EASTING:
ELEVATION ABOVE GROUND: 053 FT.
ELEVATION ABOVE MSL: 0000 FT.

LOCATION: SIOUX CITY
SITECODE: 163400002F01
AGENCY TYPE: STATE
LATITUDE: 42 D. 29 M. 00 S. N
LONGITUDE: 097 D. 24 M. 00 S. W
SUPPORTING AGENCY: IOWA STATE DEPARTMENT HEALTH
COMMENTS:
COUNTY (4020): WOODBURY CO
SITE ADDR: 2500 HAWKEYE DRIVE
STATION TYPE (00):
AQCR (086): METROPOLITAN SIOUX CITY
DIFF. GMT: WEST 06 HOURS
UTM ZONE: 14
UTM NORTHING: 4706463
UTM EASTING: 631506
ELEVATION ABOVE GROUND: 012 FT.
ELEVATION ABOVE MSL: 1122 FT.

LOCATION: SIOUX CITY
SITECODE: 163400003F01
AGENCY TYPE: STATE
LATITUDE: 42 D. 29 M. 00 S. N
LONGITUDE: 096 D. 24 M. 00 S. W
SUPPORTING AGENCY: IOWA STATE DEPARTMENT HEALTH
COMMENTS: POLE WITH IPS METER
COUNTY (4020): WOODBURY CO
SITE ADDR: SPALDING PARK FILTER PLANT
STATION TYPE (00):
AQCR (086): METROPOLITAN SIOUX CITY
DIFF. GMT: WEST 06 HOURS
UTM ZONE: 14
UTM NORTHING: 4706498
UTM EASTING: 713701
ELEVATION ABOVE GROUND: 012 FT.
ELEVATION ABOVE MSL: 1122 FT.

LOCATION: SIOUX CITY
SITECODE: 163400004F01
AGENCY TYPE: STATE
LATITUDE: D. M. S.
LONGITUDE: D. M. S.
SUPPORTING AGENCY: IOWA STATE DEPARTMENT HEALTH
COMMENTS:
COUNTY (4020): WOODBURY CO
SITE ADDR: PULASKI RD & MCCOMB AVE
STATION TYPE (00):
AQCR (086): METROPOLITAN SIOUX CITY
DIFF. GMT: WEST 06 HOURS
UTM ZONE:
UTM NORTHING:
UTM EASTING:
ELEVATION ABOVE GROUND: 013 FT.
ELEVATION ABOVE MSL: 1123 FT.

LOCATION: SIOUX CITY
SITECODE: 163400005F01
AGENCY TYPE: STATE
LATITUDE: 42 D. 29 M. 00 S. N
LONGITUDE: 096 D. 24 M. 00 S. W
SUPPORTING AGENCY: IOWA STATE DEPARTMENT HEALTH
COMMENTS: WEST OF BUILDING 503 1ST POLE AT AIRPORT
COUNTY (4020): WOODBURY CO
SITE ADDR: AIRPORT
STATION TYPE (00):
AQCR (086): METROPOLITAN SIOUX CITY
DIFF. GMT: WEST 06 HOURS
UTM ZONE: 14
UTM NORTHING: 4706498
UTM EASTING: 713701
ELEVATION ABOVE GROUND: 012 FT.
ELEVATION ABOVE MSL: 1122 FT.

LOCATION: SIOUX CITY
SITECODE: 163400006F01
AGENCY TYPE: STATE
LATITUDE: 42 D. 29 M. 00 S. N
LONGITUDE: 096 D. 24 M. 00 S. W
SUPPORTING AGENCY: IOWA STATE DEPARTMENT HEALTH
COMMENTS: NORTHEAST PERRY CREEK SEWER LIFT STATION
COUNTY (4020): WOODBURY CO
SITE ADDR: PERRY CREEK RD
STATION TYPE (00):
AQCR (086): METROPOLITAN SIOUX CITY
DIFF. GMT: WEST 06 HOURS
UTM ZONE: 14
UTM NORTHING: 4706498
UTM EASTING: 713701
ELEVATION ABOVE GROUND: 016 FT.
ELEVATION ABOVE MSL: 1126 FT.

LOCATION: SIOUX CITY
SITECODE: 163400007F01
AGENCY TYPE: STATE
LATITUDE: 42 D. 20 M. 00 S. N
LONGITUDE: 096 D. 24 M. 00 S. W
SUPPORTING AGENCY: IOWA STATE DEPARTMENT HEALTH
COMMENTS:
COUNTY (4020): WOODBURY CO
SITE ADDR: NASH & HORNICK AVE
STATION TYPE (00):
AQCR (086): METROPOLITAN SIOUX CITY
DIFF. GMT: WEST 06 HOURS
UTM ZONE: 14
UTM NORTHING: 4689843
UTM EASTING: 714211
ELEVATION ABOVE GROUND: 015 FT.
ELEVATION ABOVE MSL: 1125 FT.

IOWA

LOCATION: SIOUX CITY
SITECODE: 163400008F01
AGENCY TYPE: STATE
LATITUDE: 42 D. 29 M. 00 S. N
LONGITUDE: 096 D. 24 M. 00 S. W
SUPPORTING AGENCY: IOWA STATE DEPARTMENT HEALTH
COMMENTS: NORTH EAST CORNER CONTROL HOUSE

COUNTY (4020): WOODBURY CO
SITE ADDR: 37TH & VIRGINIA
STATION TYPE (00):
AQCR (086): METROPOLITAN SIOUX CITY
DIFF. GMT: WEST 06 HOURS

UTM ZONE: 14
UTM NORTHING: 4706498
UTM EASTING: 713701
ELEVATION ABOVE GROUND: 019 FT.
ELEVATION ABOVE MSL: 1129 FT.

LOCATION: SIOUX CITY
SITECODE: 163400009F01
AGENCY TYPE: STATE
LATITUDE: 42 D. 29 M. 00 S. N
LONGITUDE: 096 D. 24 M. 00 S. W
SUPPORTING AGENCY: IOWA STATE DEPARTMENT HEALTH
COMMENTS:

COUNTY (4020): WOODBURY CO
SITE ADDR: HWY 75 S & S YORK ST
STATION TYPE (00):
AQCR (086): METROPOLITAN SIOUX CITY
DIFF. GMT: WEST 06 HOURS

UTM ZONE: 14
UTM NORTHING: 4706498
UTM EASTING: 713701
ELEVATION ABOVE GROUND: 011 FT.
ELEVATION ABOVE MSL: 1121 FT.

LOCATION: SIOUX CITY
SITECODE: 163400010F01
AGENCY TYPE: STATE
LATITUDE: 42 D. 29 M. 00 S. N
LONGITUDE: 096 D. 24 M. 00 S. W
SUPPORTING AGENCY: IOWA STATE DEPARTMENT HEALTH
COMMENTS: SOUTH TANK GRANDVIEW RESERVOIR

COUNTY (4020): WOODBURY CO
SITE ADDR: 24TH & DOUGLAS
STATION TYPE (00):
AQCR (086): METROPOLITAN SIOUX CITY
DIFF. GMT: WEST 06 HOURS

UTM ZONE: 14
UTM NORTHING: 4706498
UTM EASTING: 713701
ELEVATION ABOVE GROUND: 023 FT.
ELEVATION ABOVE MSL: 1133 FT.

LOCATION: SIOUX CITY
SITECODE: 163400011F01
AGENCY TYPE: STATE
LATITUDE: 42 D. 29 M. 00 S. N
LONGITUDE: 096 D. 24 M. 00 S. W
SUPPORTING AGENCY: IOWA STATE DEPARTMENT HEALTH
COMMENTS:

COUNTY (4020): WOODBURY CO
SITE ADDR: WEST 6TH & SIOUX ST
STATION TYPE (00):
AQCR (086): METROPOLITAN SIOUX CITY
DIFF. GMT: WEST 06 HOURS

UTM ZONE: 14
UTM NORTHING: 4706498
UTM EASTING: 713701
ELEVATION ABOVE GROUND: 014 FT.
ELEVATION ABOVE MSL: 1124 FT.

LOCATION: SIOUX CITY
SITECODE: 163400012F01
AGENCY TYPE: STATE
LATITUDE: D. M. S.
LONGITUDE: D. M. S.
SUPPORTING AGENCY: IOWA STATE DEPARTMENT HEALTH
COMMENTS:

COUNTY (4020): WOODBURY CO
SITE ADDR: NEW RESERVOIR
STATION TYPE (00):
AQCR (086): METROPOLITAN SIOUX CITY
DIFF. GMT: WEST 06 HOURS

UTM ZONE:
UTM NORTHING:
UTM EASTING:
ELEVATION ABOVE GROUND: 012 FT.
ELEVATION ABOVE MSL: 0000 FT.

LOCATION: SIOUX CITY
SITECODE: 163400013F01
AGENCY TYPE: STATE
LATITUDE: D. M. S.
LONGITUDE: D. M. S.
SUPPORTING AGENCY: IOWA STATE DEPARTMENT HEALTH
COMMENTS:

COUNTY (4020): WOODBURY CO
SITE ADDR: SIOUX CITY LOWELL
STATION TYPE (00):
AQCR (086): METROPOLITAN SIOUX CITY
DIFF. GMT: WEST 06 HOURS

UTM ZONE:
UTM NORTHING:
UTM EASTING:
ELEVATION ABOVE GROUND: 012 FT.
ELEVATION ABOVE MSL: 0000 FT.

LOCATION: SPENCER
SITECODE: 163420001F01
AGENCY TYPE: STATE
LATITUDE: D. M. S.
LONGITUDE: D. M. S.
SUPPORTING AGENCY: IOWA STATE DEPARTMENT OF HEALTH
COMMENTS:

COUNTY (0860): CLAY CO
SITE ADDR: HOSPITAL ROOF 1ST AVE EAST & 11TH ST
STATION TYPE (22): SUBURBAN - RESIDENTIAL
AQCR (090): NORTHWEST IOWA
DIFF. GMT: WEST 06 HOURS

UTM ZONE:
UTM NORTHING:
UTM EASTING:
ELEVATION ABOVE GROUND: 040 FT.
ELEVATION ABOVE MSL: FT.

LOCATION: SPIRIT LAKE
SITECODE: 163440001F01
AGENCY TYPE: STATE
LATITUDE: D. M. S.
LONGITUDE: D. M. S.
SUPPORTING AGENCY: IOWA STATE DEPARTMENT HEALTH
COMMENTS:

COUNTY (1240): DICKINSON CO
SITE ADDR: 1902 HILL & 19TH LIGHT POLE
STATION TYPE (00):
AQCR (090): NORTHWEST IOWA
DIFF. GMT: WEST 06 HOURS

UTM ZONE:
UTM NORTHING:
UTM EASTING:
ELEVATION ABOVE GROUND: 009 FT.
ELEVATION ABOVE MSL: 0000 FT.

LOCATION: STORM LAKE
SITECODE: 163460001F01
AGENCY TYPE: STATE
LATITUDE: D. M. S.
LONGITUDE: D. M. S.
SUPPORTING AGENCY: IOWA STATE DEPARTMENT HEALTH
COMMENTS: ON POLE BEHIND WATER PLANT

COUNTY (0460): BUENA VISTA CO
SITE ADDR: 2009 WEST 5TH
STATION TYPE (00):
AQCR (090): NORTHWEST IOWA
DIFF. GMT: WEST 06 HOURS

UTM ZONE:
UTM NORTHING:
UTM EASTING:
ELEVATION ABOVE GROUND: 013 FT.
ELEVATION ABOVE MSL: 0000 FT.

LOCATION: STORY COUNTY
SITECODE: 163480001F01
AGENCY TYPE: STATE
LATITUDE: D. M. S.
LONGITUDE: D. M. S.
SUPPORTING AGENCY: IOWA STATE DEPARTMENT HEALTH
COMMENTS:

COUNTY (3480): STORY CO
SITE ADDR: CENTER & GRANT ZEARING
STATION TYPE (00):
AQCR (092): SOUTH CENTRAL IOWA
DIFF. GMT: WEST 06 HOURS

UTM ZONE:
UTM NORTHING:
UTM EASTING:
ELEVATION ABOVE GROUND: 012 FT.
ELEVATION ABOVE MSL: 0000 FT.

LOCATION: STORY COUNTY
SITECODE: 163480002F01
AGENCY TYPE: STATE
LATITUDE: D. M. S.
LONGITUDE: D. M. S.
SUPPORTING AGENCY: IOWA STATE DEPARTMENT HEALTH
COMMENTS:

COUNTY (3480): STORY CO
SITE ADDR: STORY CITY
STATION TYPE (00):
AQCR (092): SOUTH CENTRAL IOWA
DIFF. GMT: WEST 06 HOURS

UTM ZONE:
UTM NORTHING:
UTM EASTING:
ELEVATION ABOVE GROUND: 000 FT.
ELEVATION ABOVE MSL: 0000 FT.

LOCATION: STORY COUNTY
SITECODE: 163480003F01
AGENCY TYPE: STATE
LATITUDE: D. M. S.
LONGITUDE: D. M. S.
SUPPORTING AGENCY: IOWA STATE DEPARTMENT HEALTH
COMMENTS:

COUNTY (3480): STORY CO
SITE ADDR: 1ST AVE N & MAIN ST SLATER
STATION TYPE (00):
AQCR (092): SOUTH CENTRAL IOWA
DIFF. GMT: WEST 06 HOURS

UTM ZONE:
UTM NORTHING:
UTM EASTING:
ELEVATION ABOVE GROUND: 010 FT.
ELEVATION ABOVE MSL: 0000 FT.

LOCATION: STORY COUNTY
SITECODE: 163480004F01
AGENCY TYPE: STATE
LATITUDE: D. M. S.
LONGITUDE: D. M. S.
SUPPORTING AGENCY: IOWA STATE DEPARTMENT HEALTH
COMMENTS:

COUNTY (3480): STORY CO
SITE ADDR: MAXWELL
STATION TYPE (00):
AQCR (092): SOUTH CENTRAL IOWA
DIFF. GMT: WEST 06 HOURS

UTM ZONE:
UTM NORTHING:
UTM EASTING:
ELEVATION ABOVE GROUND: 000 FT.
ELEVATION ABOVE MSL: 0000 FT.

```
LOCATION: STORY COUNTY              COUNTY (3480): STORY CO                    UTM ZONE:
SITECODE: 163480005F01              SITE ADDR: MCCALLSBURG                     UTM NORTHING:
AGENCY TYPE: STATE                  STATION TYPE (00):                         UTM EASTING:
LATITUDE:    D.    M.    S.         AQCR (092): SOUTH CENTRAL IOWA             ELEVATION ABOVE GROUND: 011 FT.
LONGITUDE:     D.    M.    S.       DIFF. GMT: WEST 06 HOURS                   ELEVATION ABOVE MSL: 1200 FT.
SUPPORTING AGENCY: IOWA STATE DEPARTMENT HEALTH
COMMENTS: ALFRED F MANNES RESIDENCE

LOCATION: STORY COUNTY              COUNTY (3480): STORY CO                    UTM ZONE:
SITECODE: 163480006F01              SITE ADDR: 305 N 4TH AVE HUXLEY            UTM NORTHING:
AGENCY TYPE: STATE                  STATION TYPE (00):                         UTM EASTING:
LATITUDE:    D.    M.    S.         AQCR (092): SOUTH CENTRAL IOWA             ELEVATION ABOVE GROUND: 012 FT.
LONGITUDE:     D.    M.    S.       DIFF. GMT: WEST 06 HOURS                   ELEVATION ABOVE MSL: 0000 FT.
SUPPORTING AGENCY: IOWA STATE DEPARTMENT HEALTH
COMMENTS: UTILITY POLE

LOCATION: STORY COUNTY              COUNTY (3480): STORY CO                    UTM ZONE:
SITECODE: 163480007F01              SITE ADDR: COLLINS                         UTM NORTHING:
AGENCY TYPE: STATE                  STATION TYPE (00):                         UTM EASTING:
LATITUDE:    D.    M.    S.         AQCR (092): SOUTH CENTRAL IOWA             ELEVATION ABOVE GROUND: 000 FT.
LONGITUDE:     D.    M.    S.       DIFF. GMT: WEST 06 HOURS                   ELEVATION ABOVE MSL: 0000 FT.
SUPPORTING AGENCY: IOWA STATE DEPARTMENT HEALTH
COMMENTS:

LOCATION: STORY COUNTY              COUNTY (3480): STORY CO                    UTM ZONE:
SITECODE: 163480008F01              SITE ADDR: PARK ST                         UTM NORTHING:
AGENCY TYPE: STATE                  STATION TYPE (00):                         UTM EASTING:
LATITUDE:    D.    M.    S.         AQCR (092): SOUTH CENTRAL IOWA             ELEVATION ABOVE GROUND: 000 FT.
LONGITUDE:     D.    M.    S.       DIFF. GMT: WEST 06 HOURS                   ELEVATION ABOVE MSL: 0000 FT.
SUPPORTING AGENCY: IOWA STATE DEPARTMENT HEALTH
COMMENTS: ON POLE IN OPEN

LOCATION: TAMA                      COUNTY (3520): TAMA CO                     UTM ZONE:
SITECODE: 163500001F01              SITE ADDR: TAMA                            UTM NORTHING:
AGENCY TYPE: STATE                  STATION TYPE (00):                         UTM EASTING:
LATITUDE:    D.    M.    S.         AQCR (092): SOUTH CENTRAL IOWA             ELEVATION ABOVE GROUND: 000 FT.
LONGITUDE:     D.    M.    S.       DIFF. GMT: WEST 06 HOURS                   ELEVATION ABOVE MSL: 0000 FT.
SUPPORTING AGENCY: IOWA STATE DEPARTMENT HEALTH
COMMENTS:

LOCATION: TAMA COUNTY               COUNTY (3520): TAMA CO                     UTM ZONE: 15
SITECODE: 163520001F01              SITE ADDR: 908 S MAIN TRAER                UTM NORTHING: 4670914
AGENCY TYPE: STATE                  STATION TYPE (00):                         UTM EASTING:   544268
LATITUDE: 42 D. 11 M. 28 S. N       AQCR (092): SOUTH CENTRAL IOWA             ELEVATION ABOVE GROUND: 030 FT.
LONGITUDE: 092 D. 27 M. 50 S. W     DIFF. GMT: WEST 06 HOURS                   ELEVATION ABOVE MSL: 0952 FT.
SUPPORTING AGENCY: IOWA STATE DEPARTMENT HEALTH
COMMENTS:

LOCATION: TAMA COUNTY               COUNTY (3520): TAMA CO                     UTM ZONE:
SITECODE: 163520002F01              SITE ADDR: MONTOUR                         UTM NORTHING:
AGENCY TYPE: STATE                  STATION TYPE (00):                         UTM EASTING:
LATITUDE:    D.    M.    S.         AQCR (092): SOUTH CENTRAL IOWA             ELEVATION ABOVE GROUND: 000 FT.
LONGITUDE:     D.    M.    S.       DIFF. GMT: WEST 06 HOURS                   ELEVATION ABOVE MSL: 0000 FT.
SUPPORTING AGENCY: IOWA STATE DEPARTMENT HEALTH
COMMENTS:

LOCATION: TAMA COUNTY               COUNTY (3520): TAMA CO                     UTM ZONE:
SITECODE: 163520003F01              SITE ADDR: LINCOLN                         UTM NORTHING:
AGENCY TYPE: STATE                  STATION TYPE (00):                         UTM EASTING:
LATITUDE:    D.    M.    S.         AQCR (092): SOUTH CENTRAL IOWA             ELEVATION ABOVE GROUND: 008 FT.
LONGITUDE:     D.    M.    S.       DIFF. GMT: WEST 06 HOURS                   ELEVATION ABOVE MSL: 0000 FT.
SUPPORTING AGENCY: IOWA STATE DEPARTMENT HEALTH
COMMENTS:

LOCATION: TAMA COUNTY               COUNTY (3520): TAMA CO                     UTM ZONE:
SITECODE: 163520004F01              SITE ADDR: GARWIN                          UTM NORTHING:
AGENCY TYPE: STATE                  STATION TYPE (00):                         UTM EASTING:
LATITUDE:    D.    M.    S.         AQCR (092): SOUTH CENTRAL IOWA             ELEVATION ABOVE GROUND: 000 FT.
LONGITUDE:     D.    M.    S.       DIFF. GMT: WEST 06 HOURS                   ELEVATION ABOVE MSL: 0000 FT.
SUPPORTING AGENCY: IOWA STATE DEPARTMENT HEALTH
COMMENTS:

LOCATION: TAMA COUNTY               COUNTY (3520): TAMA CO                     UTM ZONE:
SITECODE: 163520005F01              SITE ADDR: 1ST ST & 2ND AVE ELBERON        UTM NORTHING:
AGENCY TYPE: STATE                  STATION TYPE (00):                         UTM EASTING:
LATITUDE:    D.    M.    S.         AQCR (092): SOUTH CENTRAL IOWA             ELEVATION ABOVE GROUND: 014 FT.
LONGITUDE:     D.    M.    S.       DIFF. GMT: WEST 06 HOURS                   ELEVATION ABOVE MSL: 0000 FT.
SUPPORTING AGENCY: IOWA STATE DEPARTMENT HEALTH
COMMENTS:

LOCATION: TAMA COUNTY               COUNTY (3520): TAMA CO                     UTM ZONE:
SITECODE: 163520006F01              SITE ADDR: 432 MAIN ST DYSART              UTM NORTHING:
AGENCY TYPE: STATE                  STATION TYPE (00):                         UTM EASTING:
LATITUDE:    D.    M.    S.         AQCR (092): SOUTH CENTRAL IOWA             ELEVATION ABOVE GROUND: 015 FT.
LONGITUDE:     D.    M.    S.       DIFF. GMT: WEST 06 HOURS                   ELEVATION ABOVE MSL: 0000 FT.
SUPPORTING AGENCY: IOWA STATE DEPARTMENT HEALTH
COMMENTS: LIGHT POLE

LOCATION: TAMA COUNTY               COUNTY (3520): TAMA CO                     UTM ZONE:
SITECODE: 163520007F01              SITE ADDR: CHELSEA                         UTM NORTHING:
AGENCY TYPE: STATE                  STATION TYPE (00):                         UTM EASTING:
LATITUDE:    D.    M.    S.         AQCR (092): SOUTH CENTRAL IOWA             ELEVATION ABOVE GROUND: 009 FT.
LONGITUDE:     D.    M.    S.       DIFF. GMT: WEST 06 HOURS                   ELEVATION ABOVE MSL: 0000 FT.
SUPPORTING AGENCY: IOWA STATE DEPARTMENT HEALTH
COMMENTS: PUMP STATION

LOCATION: TAYLOR COUNTY             COUNTY (3540): TAYLOR CO                   UTM ZONE:
SITECODE: 163540001F01              SITE ADDR: E MAIN BEDFORD                  UTM NORTHING:
AGENCY TYPE: STATE                  STATION TYPE (00):                         UTM EASTING:
LATITUDE:    D.    M.    S.         AQCR (093): SOUTHWEST IOWA                 ELEVATION ABOVE GROUND: 038 FT.
LONGITUDE:     D.    M.    S.       DIFF. GMT: WEST 06 HOURS                   ELEVATION ABOVE MSL: 1113 FT.
SUPPORTING AGENCY: IOWA STATE DEPARTMENT HEALTH
COMMENTS: WATER PLANT
```

IOWA

LOCATION: TAYLOR COUNTY
SITECODE: 163540002F01
AGENCY TYPE: STATE
LATITUDE: D. M. S.
LONGITUDE: D. M. S.
SUPPORTING AGENCY: IOWA STATE DEPARTMENT HEALTH
COMMENTS:

COUNTY (3540): TAYLOR CO
SITE ADDR: LENOX
STATION TYPE (00):
AQCR (093): SOUTHWEST IOWA
DIFF. GMT: WEST 06 HOURS

UTM ZONE:
UTM NORTHING:
UTM EASTING:
ELEVATION ABOVE GROUND: 000 FT.
ELEVATION ABOVE MSL: 0000 FT.

LOCATION: TAYLOR COUNTY
SITECODE: 163540003F01
AGENCY TYPE: STATE
LATITUDE: D. M. S.
LONGITUDE: D. M. S.
SUPPORTING AGENCY: IOWA STATE DEPARTMENT HEALTH
COMMENTS: BLOCKTON BALL PARK

COUNTY (3540): TAYLOR CO
SITE ADDR: BLOCKTON
STATION TYPE (00):
AQCR (093): SOUTHWEST IOWA
DIFF. GMT: WEST 06 HOURS

UTM ZONE:
UTM NORTHING:
UTM EASTING:
ELEVATION ABOVE GROUND: 000 FT.
ELEVATION ABOVE MSL: 0550 FT.

LOCATION: TIPTON
SITECODE: 163560001F01
AGENCY TYPE: STATE
LATITUDE: D. M. S.
LONGITUDE: D. M. S.
SUPPORTING AGENCY: IOWA STATE DEPARTMENT HEALTH
COMMENTS:

COUNTY (0600): CEDAR CO
SITE ADDR: TIPTON
STATION TYPE (00):
AQCR (091): SOUTHEAST IOWA
DIFF. GMT: WEST 06 HOURS

UTM ZONE:
UTM NORTHING:
UTM EASTING:
ELEVATION ABOVE GROUND: 000 FT.
ELEVATION ABOVE MSL: 0000 FT.

LOCATION: TOLEDO
SITECODE: 163580001F01
AGENCY TYPE: STATE
LATITUDE: D. M. S.
LONGITUDE: D. M. S.
SUPPORTING AGENCY: IOWA STATE DEPARTMENT HEALTH
COMMENTS: TOLEDO WATER PLANT

COUNTY (3520): TAMA CO
SITE ADDR: 102 S COUNTY RD
STATION TYPE (00):
AQCR (092): SOUTH CENTRAL IOWA
DIFF. GMT: WEST 06 HOURS

UTM ZONE:
UTM NORTHING:
UTM EASTING:
ELEVATION ABOVE GROUND: 024 FT.
ELEVATION ABOVE MSL: 0000 FT.

LOCATION: URBANDALE IOWA
SITECODE: 163620001G01
AGENCY TYPE: COUNTY
LATITUDE: 41 D. 38 M. 00 S. N
LONGITUDE: 93 D. 43 M. 00 S. W
SUPPORTING AGENCY: DES MOINES POLK CO HEALTH DEPT AP CONTROL
COMMENTS:

COUNTY (3120): POLK CO
SITE ADDR: OPPOSITE 3916-72ND ST
STATION TYPE (3):
AQCR (092): SOUTH CENTRAL IOWA
DIFF. GMT: WEST 06 HOURS

UTM ZONE: 15
UTM NORTHING: 4609098
UTM EASTING: 440306
ELEVATION ABOVE GROUND: 1 FT.
ELEVATION ABOVE MSL: 980 FT.

LOCATION: VAN BUREN COUNTY
SITECODE: 163640001F01
AGENCY TYPE: STATE
LATITUDE: D. M. S.
LONGITUDE: D. M. S.
SUPPORTING AGENCY: IOWA STATE DEPARTMENT HEALTH
COMMENTS: LIGHT POLE

COUNTY (3640): VAN BUREN CO
SITE ADDR: FRONT ST FARMINGTON
STATION TYPE (00):
AQCR (091): SOUTHEAST IOWA
DIFF. GMT: WEST 06 HOURS

UTM ZONE:
UTM NORTHING:
UTM EASTING:
ELEVATION ABOVE GROUND: 020 FT.
ELEVATION ABOVE MSL: 0000 FT.

LOCATION: VAN BUREN COUNTY
SITECODE: 163640002F01
AGENCY TYPE: STATE
LATITUDE: D. M. S.
LONGITUDE: D. M. S.
SUPPORTING AGENCY: IOWA STATE DEPARTMENT HEALTH
COMMENTS:

COUNTY (3640): VAN BUREN CO
SITE ADDR: 4TH ST & LOUIS KEOSAUQUA
STATION TYPE (00):
AQCR (091): SOUTHEAST IOWA
DIFF. GMT: WEST 06 HOURS

UTM ZONE:
UTM NORTHING:
UTM EASTING:
ELEVATION ABOVE GROUND: 012 FT.
ELEVATION ABOVE MSL: 0634 FT.

LOCATION: VAN BUREN COUNTY
SITECODE: 163640003F01
AGENCY TYPE: STATE
LATITUDE: D. M. S.
LONGITUDE: D. M. S.
SUPPORTING AGENCY: IOWA STATE DEPARTMENT HEALTH
COMMENTS:

COUNTY (3640): VAN BUREN CO
SITE ADDR: EAST END TOWN BONAPARTE
STATION TYPE (00):
AQCR (091): SOUTHEAST IOWA
DIFF. GMT: WEST 06 HOURS

UTM ZONE:
UTM NORTHING:
UTM EASTING:
ELEVATION ABOVE GROUND: 025 FT.
ELEVATION ABOVE MSL: 0000 FT.

LOCATION: VINTON
SITECODE: 163660001F01
AGENCY TYPE: STATE
LATITUDE: D. M. S.
LONGITUDE: D. M. S.
SUPPORTING AGENCY: IOWA STATE DEPARTMENT HEALTH
COMMENTS:

COUNTY (0300): BENTON CO
SITE ADDR: 109 E 2ND
STATION TYPE (00):
AQCR (088): NORTHEAST IOWA
DIFF. GMT: WEST 06 HOURS

UTM ZONE:
UTM NORTHING:
UTM EASTING:
ELEVATION ABOVE GROUND: 012 FT.
ELEVATION ABOVE MSL: 0000 FT.

LOCATION: WAPELLO COUNTY
SITECODE: 163680001F01
AGENCY TYPE: STATE
LATITUDE: D. M. S.
LONGITUDE: D. M. S.
SUPPORTING AGENCY: IOWA STATE DEPARTMENT HEALTH
COMMENTS:

COUNTY (3680): WAPELLO CO
SITE ADDR: 8TH & WALNUT FOOYVILLE
STATION TYPE (00):
AQCR (091): SOUTHEAST IOWA
DIFF. GMT: WEST 06 HOURS

UTM ZONE:
UTM NORTHING:
UTM EASTING:
ELEVATION ABOVE GROUND: 020 FT.
ELEVATION ABOVE MSL: 0000 FT.

LOCATION: WAPELLO COUNTY
SITECODE: 163680002F01
AGENCY TYPE: STATE
LATITUDE: D. M. S.
LONGITUDE: D. M. S.
SUPPORTING AGENCY: IOWA STATE DEPARTMENT HEALTH
COMMENTS:

COUNTY (3680): WAPELLO CO
SITE ADDR: 306 K D AVE ELDON
STATION TYPE (00):
AQCR (091): SOUTHEAST IOWA
DIFF. GMT: WEST 06 HOURS

UTM ZONE:
UTM NORTHING:
UTM EASTING:
ELEVATION ABOVE GROUND: 011 FT.
ELEVATION ABOVE MSL: 0000 FT.

LOCATION: WAPELLO COUNTY
SITECODE: 163680003F01
AGENCY TYPE: STATE
LATITUDE: D. M. S.
LONGITUDE: D. M. S.
SUPPORTING AGENCY: IOWA STATE DEPARTMENT HEALTH
COMMENTS: AGENCY WATER WORKS

COUNTY (3680): WAPELLO CO
SITE ADDR: BASEBALL FIELD AGENCY
STATION TYPE (00):
AQCR (091): SOUTHEAST IOWA
DIFF. GMT: WEST 06 HOURS

UTM ZONE:
UTM NORTHING:
UTM EASTING:
ELEVATION ABOVE GROUND: 011 FT.
ELEVATION ABOVE MSL: 0640 FT.

LOCATION: WARREN COUNTY
SITECODE: 163700001G01
AGENCY TYPE: COUNTY
LATITUDE: 41 D. 30 M. 00 S. N
LONGITUDE: 93 D. 33 M. 00 S. W
SUPPORTING AGENCY: IOWA STATE DEPARTMENT OF HEALTH
COMMENTS:

COUNTY (3700): WARREN CO
SITE ADDR: CARLISLE
STATION TYPE (00):
AQCR (065): BURLINGTON-KEOKUK
DIFF. GMT: WEST 06 HOURS

UTM ZONE: 15
UTM NORTHING: 4594168
UTM EASTING: 458267
ELEVATION ABOVE GROUND: 000 FT.
ELEVATION ABOVE MSL: 0000 FT.

LOCATION: WARREN COUNTY
SITECODE: 163700032G01
AGENCY TYPE: COUNTY
LATITUDE: 41 D. 28 M. 00 S. N
LONGITUDE: 93 D. 40 M. 00 S. W
SUPPORTING AGENCY: IOWA STATE DEPARTMENT OF HEALTH
COMMENTS:
COUNTY (3700): WARREN CO
SITE ADDR: NORWALK
STATION TYPE (00):
AQCR (065): BURLINGTON-KEOKUK
DIFF. GMT: WEST 06 HOURS
UTM ZONE: 15
UTM NORTHING: 4590561
UTM EASTING: 444328
ELEVATION ABOVE GROUND: 000 FT.
ELEVATION ABOVE MSL: 0000 FT.

LOCATION: WARREN COUNTY
SITECODE: 163700033G01
AGENCY TYPE: COUNTY
LATITUDE: 41 D. 29 M. 00 S. N
LONGITUDE: 93 D. 34 M. 00 S. W
SUPPORTING AGENCY: IOWA STATE DEPARTMENT OF HEALTH
COMMENTS:
COUNTY (3700): WARREN CO
SITE ADDR: SCOTCH RIDGE
STATION TYPE (00):
AQCR (065): BURLINGTON-KEOKUK
DIFF. GMT: WEST 06 HOURS
UTM ZONE: 15
UTM NORTHING: 4590501
UTM EASTING: 452678
ELEVATION ABOVE GROUND: 000 FT.
ELEVATION ABOVE MSL: 0000 FT.

LOCATION: WARREN COUNTY
SITECODE: 163700034F01
AGENCY TYPE: STATE
LATITUDE: D. M. S.
LONGITUDE: D. M. S.
SUPPORTING AGENCY: IOWA STATE DEPARTMENT HEALTH
COMMENTS:
COUNTY (3700): WARREN CO
SITE ADDR: VINE ST HARTFORD
STATION TYPE (00):
AQCR (092): SOUTH CENTRAL IOWA
DIFF. GMT: WEST 06 HOURS
UTM ZONE:
UTM NORTHING:
UTM EASTING:
ELEVATION ABOVE GROUND: 013 FT.
ELEVATION ABOVE MSL: 1076 FT.

LOCATION: WARREN COUNTY
SITECODE: 163700035F01
AGENCY TYPE: STATE
LATITUDE: D. M. S.
LONGITUDE: D. M. S.
SUPPORTING AGENCY: IOWA STATE DEPARTMENT HEALTH
COMMENTS:
COUNTY (3700): WARREN CO
SITE ADDR: NEAR FIRE STATION ST MARY'S
STATION TYPE (00):
AQCR (092): SOUTH CENTRAL IOWA
DIFF. GMT: WEST 06 HOURS
UTM ZONE:
UTM NORTHING:
UTM EASTING:
ELEVATION ABOVE GROUND: 020 FT.
ELEVATION ABOVE MSL: 1020 FT.

LOCATION: WARREN COUNTY
SITECODE: 163700036F01
AGENCY TYPE: STATE
LATITUDE: D. M. S.
LONGITUDE: D. M. S.
SUPPORTING AGENCY: IOWA STATE DEPARTMENT HEALTH
COMMENTS:
COUNTY (3700): WARREN CO
SITE ADDR: 5TH & MARKET ST CARLISLE
STATION TYPE (00):
AQCR (092): SOUTH CENTRAL IOWA
DIFF. GMT: WEST 06 HOURS
UTM ZONE:
UTM NORTHING:
UTM EASTING:
ELEVATION ABOVE GROUND: 010 FT.
ELEVATION ABOVE MSL: 0000 FT.

LOCATION: WASHINGTON
SITECODE: 163720001F01
AGENCY TYPE: STATE
LATITUDE: D. M. S.
LONGITUDE: D. M. S.
SUPPORTING AGENCY: IOWA STATE DEPARTMENT HEALTH
COMMENTS:
COUNTY (3740): WASHINGTON CO
SITE ADDR: EAST VAN BUREN
STATION TYPE (00):
AQCR (091): SOUTHEAST IOWA
DIFF. GMT: WEST 06 HOURS
UTM ZONE:
UTM NORTHING:
UTM EASTING:
ELEVATION ABOVE GROUND: 030 FT.
ELEVATION ABOVE MSL: 0000 FT.

LOCATION: WASHINGTON COUNTY
SITECODE: 163740001F01
AGENCY TYPE: STATE
LATITUDE: D. M. S.
LONGITUDE: D. M. S.
SUPPORTING AGENCY: IOWA STATE DEPARTMENT HEALTH
COMMENTS:
COUNTY (3740): WASHINGTON CO
SITE ADDR: KALONA
STATION TYPE (00):
AQCR (091): SOUTHEAST IOWA
DIFF. GMT: WEST 06 HOURS
UTM ZONE:
UTM NORTHING:
UTM EASTING:
ELEVATION ABOVE GROUND: 000 FT.
ELEVATION ABOVE MSL: 0000 FT.

LOCATION: WASHINGTON COUNTY
SITECODE: 163740002F01
AGENCY TYPE: STATE
LATITUDE: D. M. S.
LONGITUDE: D. M. S.
SUPPORTING AGENCY: IOWA STATE DEPARTMENT HEALTH
COMMENTS:
COUNTY (3740): WASHINGTON CO
SITE ADDR: RIVERSIDE
STATION TYPE (00):
AQCR (091): SOUTHEAST IOWA
DIFF. GMT: WEST 06 HOURS
UTM ZONE:
UTM NORTHING:
UTM EASTING:
ELEVATION ABOVE GROUND: 008 FT.
ELEVATION ABOVE MSL: 0000 FT.

LOCATION: WATERLOO
SITECODE: 163760031F01
AGENCY TYPE: STATE
LATITUDE: D. M. S.
LONGITUDE: D. M. S.
SUPPORTING AGENCY: IOWA STATE DEPARTMENT HEALTH
COMMENTS:
COUNTY (0340): BLACK HAWK CO
SITE ADDR: EAST THIRD & WATER
STATION TYPE (00):
AQCR (088): NORTHEAST IOWA
DIFF. GMT: WEST 06 HOURS
UTM ZONE:
UTM NORTHING:
UTM EASTING:
ELEVATION ABOVE GROUND: 010 FT.
ELEVATION ABOVE MSL: 0914 FT.

LOCATION: WATERLOO
SITECODE: 163760002F01
AGENCY TYPE: STATE
LATITUDE: D. M. S.
LONGITUDE: D. M. S.
SUPPORTING AGENCY: IOWA STATE DEPARTMENT HEALTH
COMMENTS: WATERLOO WATER WORKS
COUNTY (0340): BLACK HAWK CO
SITE ADDR: LONGFELLOW AT CEDAR BEND
STATION TYPE (00):
AQCR (088): NORTHEAST IOWA
DIFF. GMT: WEST 06 HOURS
UTM ZONE:
UTM NORTHING:
UTM EASTING:
ELEVATION ABOVE GROUND: 010 FT.
ELEVATION ABOVE MSL: 0914 FT.

LOCATION: WATERLOO
SITECODE: 163760003F01
AGENCY TYPE: STATE
LATITUDE: D. M. S.
LONGITUDE: D. M. S.
SUPPORTING AGENCY: IOWA STATE DEPARTMENT HEALTH
COMMENTS:
COUNTY (0340): BLACK HAWK CO
SITE ADDR: WATER PLANT
STATION TYPE (13): CENTER CITY - COMMERCIAL
AQCR (088): NORTHEAST IOWA
DIFF. GMT: WEST 06 HOURS
UTM ZONE:
UTM NORTHING:
UTM EASTING:
ELEVATION ABOVE GROUND: 015 FT.
ELEVATION ABOVE MSL: 0900 FT.

LOCATION: WATERLOO
SITECODE: 165[illegible]00004A01
AGENCY TYPE: EPA/ATMOS. SURV.
LATITUDE: 42 D. 29 M. 50 S. N
LONGITUDE: 092 D. 20 M. 00 S. W
SUPPORTING AGENCY: BLACK HAWK COUNTY DEPT OF HEALTH
COMMENTS:
COUNTY (0340): BLACK HAWK CO
SITE ADDR: BLACK HAWK CO COURTHOUSE 316 E 5TH STREET
STATION TYPE (13): CENTER CITY - COMMERCIAL
AQCR (088): NORTHEAST IOWA
DIFF. GMT: WEST 06 HOURS
UTM ZONE: 15
UTM NORTHING: 4704980
UTM EASTING: 556781
ELEVATION ABOVE GROUND: 040 FT.
ELEVATION ABOVE MSL: 0880 FT.

LOCATION: WAUKON
SITECODE: 164780001F01
AGENCY TYPE: STATE
LATITUDE: D. M. S.
LONGITUDE: D. M. S.
SUPPORTING AGENCY: IOWA STATE DEPARTMENT HEALTH
COMMENTS:
COUNTY (0300): ALLAMAKEE CO
SITE ADDR: WAUKON
STATION TYPE (00):
AQCR (088): NORTHEAST IOWA
DIFF. GMT: WEST 06 HOURS
UTM ZONE:
UTM NORTHING:
UTM EASTING:
ELEVATION ABOVE GROUND: 000 FT.
ELEVATION ABOVE MSL: 0000 FT.

IOWA

LOCATION: WAVERLY
SITECODE: 163800001F01
AGENCY TYPE: STATE
LATITUDE: D. M. S.
LONGITUDE: D. M. S.
SUPPORTING AGENCY: IOWA STATE DEPARTMENT HEALTH
COMMENTS:
COUNTY (0420): BREMER CO
SITE ADDR: 120 1ST ST N E
STATION TYPE (00):
AQCR (088): NORTHEAST IOWA
DIFF. GMT: WEST 06 HOURS
UTM ZONE:
UTM NORTHING:
UTM EASTING:
ELEVATION ABOVE GROUND: 018 FT.
ELEVATION ABOVE MSL: 0918 FT.

LOCATION: WAYNE COUNTY
SITECODE: 163820001F01
AGENCY TYPE: STATE
LATITUDE: D. M. S.
LONGITUDE: D. M. S.
SUPPORTING AGENCY: IOWA STATE DEPARTMENT HEALTH
COMMENTS:
COUNTY (3820): WAYNE CO
SITE ADDR: LINEVILLE
STATION TYPE (00):
AQCR (092): SOUTH CENTRAL IOWA
DIFF. GMT: WEST 06 HOURS
UTM ZONE:
UTM NORTHING:
UTM EASTING:
ELEVATION ABOVE GROUND: 000 FT.
ELEVATION ABOVE MSL: 0000 FT.

LOCATION: WAYNE COUNTY
SITECODE: 163820002F01
AGENCY TYPE: STATE
LATITUDE: D. M. S.
LONGITUDE: D. M. S.
SUPPORTING AGENCY: IOWA STATE DEPARTMENT HEALTH
COMMENTS: TELEPHONE POLE
COUNTY (3820): WAYNE CO
SITE ADDR: MAIN & BUFFALO ST WATER PLANT ALLERTON
STATION TYPE (00):
AQCR (092): SOUTH CENTRAL IOWA
DIFF. GMT: WEST 06 HOURS
UTM ZONE:
UTM NORTHING:
UTM EASTING:
ELEVATION ABOVE GROUND: 007 FT.
ELEVATION ABOVE MSL: 1127 FT.

LOCATION: WAYNE COUNTY
SITECODE: 163820003F01
AGENCY TYPE: STATE
LATITUDE: D. M. S.
LONGITUDE: D. M. S.
SUPPORTING AGENCY: IOWA STATE DEPARTMENT HEALTH
COMMENTS: POST
COUNTY (3820): WAYNE CO
SITE ADDR: OLIVER PARR HOME HUMESTON
STATION TYPE (00):
AQCR (092): SOUTH CENTRAL IOWA
DIFF. GMT: WEST 06 HOURS
UTM ZONE:
UTM NORTHING:
UTM EASTING:
ELEVATION ABOVE GROUND: 012 FT.
ELEVATION ABOVE MSL: 0000 FT.

LOCATION: WEBSTER COUNTY
SITECODE: 163840001F01
AGENCY TYPE: STATE
LATITUDE: D. M. S.
LONGITUDE: D. M. S.
SUPPORTING AGENCY: IOWA STATE DEPARTMENT HEALTH
COMMENTS:
COUNTY (3840): WEBSTER CO
SITE ADDR: HARCOURT
STATION TYPE (00):
AQCR (089): NORTH CENTRAL IOWA
DIFF. GMT: WEST 06 HOURS
UTM ZONE:
UTM NORTHING:
UTM EASTING:
ELEVATION ABOVE GROUND: 010 FT.
ELEVATION ABOVE MSL: 1100 FT.

LOCATION: WEBSTER COUNTY
SITECODE: 163840002F01
AGENCY TYPE: STATE
LATITUDE: D. M. S.
LONGITUDE: D. M. S.
SUPPORTING AGENCY: IOWA STATE DEPARTMENT HEALTH
COMMENTS:
COUNTY (3840): WEBSTER CO
SITE ADDR: BEEK ST N OF MAIN GOWRIE
STATION TYPE (00):
AQCR (089): NORTH CENTRAL IOWA
DIFF. GMT: WEST 06 HOURS
UTM ZONE:
UTM NORTHING:
UTM EASTING:
ELEVATION ABOVE GROUND: 025 FT.
ELEVATION ABOVE MSL: 0000 FT.

LOCATION: WEBSTER COUNTY
SITECODE: 163840003F01
AGENCY TYPE: STATE
LATITUDE: D. M. S.
LONGITUDE: D. M. S.
SUPPORTING AGENCY: IOWA STATE DEPARTMENT HEALTH
COMMENTS:
COUNTY (3840): WEBSTER CO
SITE ADDR: HWY U S 20 MOORLAND
STATION TYPE (00):
AQCR (089): NORTH CENTRAL IOWA
DIFF. GMT: WEST 06 HOURS
UTM ZONE:
UTM NORTHING:
UTM EASTING:
ELEVATION ABOVE GROUND: 008 FT.
ELEVATION ABOVE MSL: 0000 FT.

LOCATION: WEBSTER COUNTY
SITECODE: 163840004F01
AGENCY TYPE: STATE
LATITUDE: D. M. S.
LONGITUDE: D. M. S.
SUPPORTING AGENCY: IOWA STATE DEPARTMENT HEALTH
COMMENTS:
COUNTY (3840): WEBSTER CO
SITE ADDR: REAR POST OFFICE LOT OTHO
STATION TYPE (00):
AQCR (089): NORTH CENTRAL IOWA
DIFF. GMT: WEST 06 HOURS
UTM ZONE:
UTM NORTHING:
UTM EASTING:
ELEVATION ABOVE GROUND: 009 FT.
ELEVATION ABOVE MSL: 0000 FT.

LOCATION: WEBSTER COUNTY
SITECODE: 163840005F01
AGENCY TYPE: STATE
LATITUDE: D. M. S.
LONGITUDE: D. M. S.
SUPPORTING AGENCY: IOWA STATE DEPARTMENT HEALTH
COMMENTS:
COUNTY (3840): WEBSTER CO
SITE ADDR: 800 CEDAR ST DUNCOMBE
STATION TYPE (00):
AQCR (089): NORTH CENTRAL IOWA
DIFF. GMT: WEST 06 HOURS
UTM ZONE:
UTM NORTHING:
UTM EASTING:
ELEVATION ABOVE GROUND: 015 FT.
ELEVATION ABOVE MSL: 1200 FT.

LOCATION: WEBSTER COUNTY
SITECODE: 163840006F01
AGENCY TYPE: STATE
LATITUDE: D. M. S.
LONGITUDE: D. M. S.
SUPPORTING AGENCY: IOWA STATE DEPARTMENT HEALTH
COMMENTS:
COUNTY (3840): WEBSTER CO
SITE ADDR: 6TH AVE N E & 2ND ST N E DAYTON
STATION TYPE (00):
AQCR (089): NORTH CENTRAL IOWA
DIFF. GMT: WEST 06 HOURS
UTM ZONE:
UTM NORTHING:
UTM EASTING:
ELEVATION ABOVE GROUND: 010 FT.
ELEVATION ABOVE MSL: 0000 FT.

LOCATION: WEBSTER COUNTY
SITECODE: 163840007F01
AGENCY TYPE: STATE
LATITUDE: D. M. S.
LONGITUDE: D. M. S.
SUPPORTING AGENCY: IOWA STATE DEPARTMENT HEALTH
COMMENTS:
COUNTY (3840): WEBSTER CO
SITE ADDR: CLARE
STATION TYPE (00):
AQCR (089): NORTH CENTRAL IOWA
DIFF. GMT: WEST 06 HOURS
UTM ZONE:
UTM NORTHING:
UTM EASTING:
ELEVATION ABOVE GROUND: 000 FT.
ELEVATION ABOVE MSL: 0000 FT.

LOCATION: WEBSTER CITY
SITECODE: 163860001F01
AGENCY TYPE: STATE
LATITUDE: 42 D. 26 M. 25 S. N
LONGITUDE: 093 D. 52 M. 00 S. W
SUPPORTING AGENCY: IOWA STATE DEPARTMENT HEALTH
COMMENTS:
COUNTY (1700): HAMILTON CO
SITE ADDR: WEBSTER CITY WATER PLANT
STATION TYPE (00):
AQCR (089): NORTH CENTRAL IOWA
DIFF. GMT: WEST 06 HOURS
UTM ZONE: 15
UTM NORTHING: 4698805
UTM EASTING: 428720
ELEVATION ABOVE GROUND: 012 FT.
ELEVATION ABOVE MSL: 1030 FT.

LOCATION: WEBSTER CITY
SITECODE: 163860002F01
AGENCY TYPE: STATE
LATITUDE: D. M. S.
LONGITUDE: D. M. S.
SUPPORTING AGENCY: IOWA STATE DEPARTMENT OF HEALTH
COMMENTS:
COUNTY (1700): HAMILTON CO
SITE ADDR: TOM LORING FARM RURAL ROUTE
STATION TYPE (32): RURAL - AGRICULTURAL
AQCR (089): NORTH CENTRAL IOWA
DIFF. GMT: WEST 06 HOURS
UTM ZONE:
UTM NORTHING:
UTM EASTING:
ELEVATION ABOVE GROUND: 006 FT.
ELEVATION ABOVE MSL: FT.

```
LOCATION: W DES MOINES IOWA          COUNTY (3120): POLK CO                          UTM ZONE: 15
SITECODE: 163900001G01               SITE ADDR: 10TH AND RAILROAD                    UTM NORTHING: 4601584
AGENCY TYPE: COUNTY                  STATION TYPE (  ):                              UTM EASTING:   441634
LATITUDE: 41 D. 34 M. 00 S. N        AQCR (092): SOUTH CENTRAL IOWA                  ELEVATION ABOVE GROUND:   1 FT.
LONGITUDE:  93 D. 42 M. 00 S. W      DIFF. GMT: WEST 06 HOURS                        ELEVATION ABOVE MSL:  930 FT.
SUPPORTING AGENCY: DES MOINES POLK CO HEALTH DEPT AP CONTROL
COMMENTS:

LOCATION: W DES MOINES IOWA          COUNTY (3120): POLK CO                          UTM ZONE: 15
SITECODE: 163900002G01               SITE ADDR: 425 S 39TH ST                        UTM NORTHING: 4599868
AGENCY TYPE: COUNTY                  STATION TYPE (  ):                              UTM EASTING:   437449
LATITUDE: 41 D. 33 M. 00 S. N        AQCR (092): SOUTH CENTRAL IOWA                  ELEVATION ABOVE GROUND:   1 FT.
LONGITUDE:  93 D. 45 M. 00 S. W      DIFF. GMT: WEST 06 HOURS                        ELEVATION ABOVE MSL:  980 FT.
SUPPORTING AGENCY: DES MOINES POLK CO HEALTH DEPT AP CONTROL
COMMENTS:

LOCATION: WEST DES MOINES            COUNTY (3120): POLK CO                          UTM ZONE:
SITECODE: 163900003G01               SITE ADDR: CRESTVIEW ACRES 916 ASHWORTH         UTM NORTHING:
AGENCY TYPE: COUNTY                  STATION TYPE (12): CENTER CITY - RESIDENTIAL    UTM EASTING:
LATITUDE: 41 D. 35 M. 00 S. N        AQCR (092): SOUTH CENTRAL IOWA                  ELEVATION ABOVE GROUND: 033 FT.
LONGITUDE: 930 D. 43 M. 00 S. W      DIFF. GMT: WEST 06 HOURS                        ELEVATION ABOVE MSL: 0981 FT.
SUPPORTING AGENCY: DES MOINES-POLK CO HEALTH DEPT AP CONTROL
COMMENTS: LOCATED ON TOP OF CRESTVIEW ACRES NURSING HOME HI VOLUME AIR SAMPL

LOCATION: W DES MOINES IOWA          COUNTY (3120): POLK CO                          UTM ZONE:
SITECODE: 163900004G01               SITE ADDR: SANITARY FARM DAIRY 5299 NE 15TH ST  UTM NORTHING:
AGENCY TYPE: COUNTY                  STATION TYPE (  ):                              UTM EASTING:
LATITUDE:     D.    M.    S. N       AQCR (092): SOUTH CENTRAL IOWA                  ELEVATION ABOVE GROUND:     FT.
LONGITUDE:     D.    M.    S. W      DIFF. GMT: WEST 06 HOURS                        ELEVATION ABOVE MSL:      FT.
SUPPORTING AGENCY: DES MOINES POLK CO HEALTH DEPT AP CONTROL
COMMENTS:

LOCATION: WEST DES MOINES            COUNTY (3120): POLK CO                          UTM ZONE:
SITECODE: 163900005G01               SITE ADDR: 25TH & VINE ST.                      UTM NORTHING:
AGENCY TYPE: COUNTY                  STATION TYPE (12): CENTER CITY - RESIDENTIAL    UTM EASTING:
LATITUDE: 41 D. 35 M. 00 S. N        AQCR (092): SOUTH CENTRAL IOWA                  ELEVATION ABOVE GROUND: 015 FT.
LONGITUDE: 930 D. 44 M. 00 S. W      DIFF. GMT: WEST 06 HOURS                        ELEVATION ABOVE MSL: 0966 FT.
SUPPORTING AGENCY: DES MOINES-POLK CO HEALTH DEPT AP CONTROL
COMMENTS: DUSTFALL & SULFATION PLATE STATION

LOCATION: WEST UNION                 COUNTY (1460): FAYETTE CO                       UTM ZONE:
SITECODE: 163920001F01               SITE ADDR: 310 S WALNUT                         UTM NORTHING:
AGENCY TYPE: STATE                   STATION TYPE (00):                              UTM EASTING:
LATITUDE:     D.    M.    S.         AQCR (088): NORTHEAST IOWA                      ELEVATION ABOVE GROUND: 009 FT.
LONGITUDE:     D.    M.    S.        DIFF. GMT: WEST 06 HOURS                        ELEVATION ABOVE MSL: 1120 FT.
SUPPORTING AGENCY: IOWA STATE DEPARTMENT HEALTH
COMMENTS:

LOCATION: WINDSOR HEIGHTS IOWA       COUNTY (3120): POLK CO                          UTM ZONE: 15
SITECODE: 163940001G01               SITE ADDR: OPPOSITE 7009 UNIVERSITY             UTM NORTHING: 4605385
AGENCY TYPE: COUNTY                  STATION TYPE (  ):                              UTM EASTING:   441664
LATITUDE: 41 D. 36 M. 00 S. N        AQCR (092): SOUTH CENTRAL IOWA                  ELEVATION ABOVE GROUND:   1 FT.
LONGITUDE:  93 D. 42 M. 00 S. W      DIFF. GMT: WEST 06 HOURS                        ELEVATION ABOVE MSL:  990 FT.
SUPPORTING AGENCY: DES MOINES POLK CO HEALTH DEPT AP CONTROL
COMMENTS:

LOCATION: WINNESHIEK COUNTY          COUNTY (3980): WINNESHIEK CO                    UTM ZONE:
SITECODE: 163980001F01               SITE ADDR: OSSIAN                               UTM NORTHING:
AGENCY TYPE: STATE                   STATION TYPE (00):                              UTM EASTING:
LATITUDE:     D.    M.    S.         AQCR (088): NORTHEAST IOWA                      ELEVATION ABOVE GROUND: 021 FT.
LONGITUDE:     D.    M.    S.        DIFF. GMT: WEST 06 HOURS                        ELEVATION ABOVE MSL: 0000 FT.
SUPPORTING AGENCY: IOWA STATE DEPARTMENT HEALTH
COMMENTS:

LOCATION: WINTERSET                  COUNTY (2360): MADISON CO                       UTM ZONE:
SITECODE: 164000001F01               SITE ADDR: WINTERSET                            UTM NORTHING:
AGENCY TYPE: STATE                   STATION TYPE (00):                              UTM EASTING:
LATITUDE:     D.    M.    S.         AQCR (092): SOUTH CENTRAL IOWA                  ELEVATION ABOVE GROUND: 000 FT.
LONGITUDE:     D.    M.    S.        DIFF. GMT: WEST 06 HOURS                        ELEVATION ABOVE MSL: 0000 FT.
SUPPORTING AGENCY: IOWA STATE DEPARTMENT HEALTH
COMMENTS:

LOCATION: WOODBURY COUNTY            COUNTY (4020): WOODBURY CO                      UTM ZONE:
SITECODE: 164020001F01               SITE ADDR: HORNICK WATER WORKS HORNICK          UTM NORTHING:
AGENCY TYPE: STATE                   STATION TYPE (00):                              UTM EASTING:
LATITUDE:     D.    M.    S.         AQCR (086): METROPOLITAN SIOUX CITY             ELEVATION ABOVE GROUND: 014 FT.
LONGITUDE:     D.    M.    S.        DIFF. GMT: WEST 06 HOURS                        ELEVATION ABOVE MSL: 0000 FT.
SUPPORTING AGENCY: IOWA STATE DEPARTMENT HEALTH
COMMENTS:

LOCATION: WOODBURY     TY            COUNTY (4020): WOODBURY CO                      UTM ZONE:
SITECODE: 164020002                  SITE ADDR: DANBURY                              UTM NORTHING:
AGENCY TYPE: STATE                   STATION TYPE (00):                              UTM EASTING:
LATITUDE:     D.    M.    S.         AQCR (086): METROPOLITAN SIOUX CITY             ELEVATION ABOVE GROUND: 016 FT.
LONGITUDE:     D.    M.    S.        DIFF. GMT: WEST 06 HOURS                        ELEVATION ABOVE MSL: 0000 FT.
SUPPORTING AGENCY: IOWA STATE DEPARTMENT HEALTH
COMMENTS:

LOCATION: WOODBURY COUNTY            COUNTY (4020): WOODBURY CO                      UTM ZONE:
SITECODE: 164020003F01               SITE ADDR: E MAIN SQUARE CUSHING                UTM NORTHING:
AGENCY TYPE: STATE                   STATION TYPE (00):                              UTM EASTING:
LATITUDE:     D.    M.    S.         AQCR (086): METROPOLITAN SIOUX CITY             ELEVATION ABOVE GROUND: 009 FT.
LONGITUDE:     D.    M.    S.        DIFF. GMT: WEST 06 HOURS                        ELEVATION ABOVE MSL: 1190 FT.
SUPPORTING AGENCY: IOWA STATE DEPARTMENT HEALTH
COMMENTS: CUSHING WATER WORKS 60 FT EAST MAIN SQUARE

LOCATION: WOODBURY COUNTY            COUNTY (4020): WOODBURY CO                      UTM ZONE:
SITECODE: 164020004F01               SITE ADDR: ANTHON                               UTM NORTHING:
AGENCY TYPE: STATE                   STATION TYPE (00):                              UTM EASTING:
LATITUDE:     D.    M.    S.         AQCR (086): METROPOLITAN SIOUX CITY             ELEVATION ABOVE GROUND: 012 FT.
LONGITUDE:     D.    M.    S.        DIFF. GMT: WEST 06 HOURS                        ELEVATION ABOVE MSL: 1120 FT.
SUPPORTING AGENCY: IOWA STATE DEPARTMENT HEALTH
COMMENTS: SCHOOL-ST POLE
```

IOWA

LOCATION: WORTH COUNTY
SITECODE: 164060001F01
AGENCY TYPE: STATE
LATITUDE: D. M. S.
LONGITUDE: D. M. S.
SUPPORTING AGENCY: IOWA STATE DEPARTMENT HEALTH
COMMENTS:

COUNTY (4040): WORTH CO
SITE ADDR: MANLY
STATION TYPE (00):
AQCR (089): NORTH CENTRAL IOWA
DIFF. GMT: WEST 06 HOURS

UTM ZONE:
UTM NORTHING:
UTM EASTING:
ELEVATION ABOVE GROUND: 008 FT.
ELEVATION ABOVE MSL: 0000 FT.

LOCATION: WORTH COUNTY
SITECODE: 164060002F01
AGENCY TYPE: STATE
LATITUDE: D. M. S.
LONGITUDE: D. M. S.
SUPPORTING AGENCY: IOWA STATE DEPARTMENT HEALTH
COMMENTS:

COUNTY (4040): WORTH CO
SITE ADDR: NORTHWOOD
STATION TYPE (00):
AQCR (089): NORTH CENTRAL IOWA
DIFF. GMT: WEST 06 HOURS

UTM ZONE:
UTM NORTHING:
UTM EASTING:
ELEVATION ABOVE GROUND: 000 FT.
ELEVATION ABOVE MSL: 0000 FT.

LOCATION: WRIGHT COUNTY
SITECODE: 164060001F01
AGENCY TYPE: STATE
LATITUDE: D. M. S.
LONGITUDE: D. M. S.
SUPPORTING AGENCY: IOWA STATE DEPARTMENT HEALTH
COMMENTS:

COUNTY (4060): WRIGHT CO
SITE ADDR: TOWN WELL HOLMES
STATION TYPE (00):
AQCR (089): NORTH CENTRAL IOWA
DIFF. GMT: WEST 06 HOURS

UTM ZONE:
UTM NORTHING:
UTM EASTING:
ELEVATION ABOVE GROUND: 020 FT.
ELEVATION ABOVE MSL: 0000 FT.

LOCATION: WRIGHT COUNTY
SITECODE: 164060002F01
AGENCY TYPE: STATE
LATITUDE: D. M. S.
LONGITUDE: D. M. S.
SUPPORTING AGENCY: IOWA STATE DEPARTMENT HEALTH
COMMENTS:

COUNTY (4060): WRIGHT CO
SITE ADDR: GOLDFIELD
STATION TYPE (00):
AQCR (089): NORTH CENTRAL IOWA
DIFF. GMT: WEST 06 HOURS

UTM ZONE:
UTM NORTHING:
UTM EASTING:
ELEVATION ABOVE GROUND: 000 FT.
ELEVATION ABOVE MSL: 0000 FT.

LOCATION: WRIGHT COUNTY
SITECODE: 164060003F01
AGENCY TYPE: STATE
LATITUDE: D. M. S.
LONGITUDE: D. M. S.
SUPPORTING AGENCY: IOWA STATE DEPARTMENT HEALTH
COMMENTS: WEST SIDE OF CITY PARK BRACE POLE FOR ELEC

COUNTY (4060): WRIGHT CO
SITE ADDR: DOWS
STATION TYPE (00):
AQCR (089): NORTH CENTRAL IOWA
DIFF. GMT: WEST 06 HOURS

UTM ZONE:
UTM NORTHING:
UTM EASTING:
ELEVATION ABOVE GROUND: 010 FT.
ELEVATION ABOVE MSL: 0900 FT.

LOCATION: ABILENE
SITECODE: 170020001F01
AGENCY TYPE: STATE
LATITUDE: 38 D. 54 M. 35 S. N
LONGITUDE: 097 D. 13 M. 40 S. W
SUPPORTING AGENCY: KANSAS STATE DEPARTMENT OF HEALTH
COMMENTS:

COUNTY (0020): DICKINSON CO
SITE ADDR: CITY HALL 5TH AND BROADWAY
STATION TYPE (13): CENTER CITY - COMMERCIAL
AQCR (096): NORTH CENTRAL KANSAS
DIFF. GMT: WEST 06 HOURS

UTM ZONE: 14
UTM NORTHING: 4302489
UTM EASTING: 653772
ELEVATION ABOVE GROUND: 020 FT.
ELEVATION ABOVE MSL: 1220 FT.

LOCATION: ARKANSAS CITY
SITECODE: 170100001F01
AGENCY TYPE: STATE
LATITUDE: 37 D. 03 M. 20 S. N
LONGITUDE: 097 D. 01 M. 25 S. W
SUPPORTING AGENCY: KANSAS STATE DEPARTMENT OF HEALTH
COMMENTS:

COUNTY (0720): COWLEY CO
SITE ADDR: CITY BLDG 1ST AND CENTRAL
STATION TYPE (13): CENTER CITY - COMMERCIAL
AQCR (099): SOUTH CENTRAL KANSAS
DIFF. GMT: WEST 06 HOURS

UTM ZONE: 14
UTM NORTHING: 4132653
UTM EASTING: 675737
ELEVATION ABOVE GROUND: 025 FT.
ELEVATION ABOVE MSL: 1130 FT.

LOCATION: ATCHISON
SITECODE: 170120001F01
AGENCY TYPE: STATE
LATITUDE: 39 D. 34 M. 00 S. N
LONGITUDE: 095 D. 37 M. 30 S. W
SUPPORTING AGENCY: KANSAS STATE DEPARTMENT OF HEALTH
COMMENTS:

COUNTY (0140): ATCHISON CO
SITE ADDR: CITY HALL 515 KANSAS
STATION TYPE (13): CENTER CITY - COMMERCIAL
AQCR (094): NORTHEAST KANSAS
DIFF. GMT: WEST 06 HOURS

UTM ZONE: 15
UTM NORTHING: 4391590
UTM EASTING: 518174
ELEVATION ABOVE GROUND: 043 FT.
ELEVATION ABOVE MSL: 0841 FT.

LOCATION: CHANUTE
SITECODE: 170380001F01
AGENCY TYPE: STATE
LATITUDE: 37 D. 39 M. 27 S. N
LONGITUDE: 095 D. 26 M. 37 S. W
SUPPORTING AGENCY: KANSAS STATE DEPARTMENT OF HEALTH
COMMENTS:

COUNTY (2560): NEOSHO CO
SITE ADDR: MEMORIAL BLDG 117 LINCOLN
STATION TYPE (13): CENTER CITY - COMMERCIAL
AQCR (098): SOUTHEAST KANSAS
DIFF. GMT: WEST 06 HOURS

UTM ZONE: 15
UTM NORTHING: 4170394
UTM EASTING: 785178
ELEVATION ABOVE GROUND: 020 FT.
ELEVATION ABOVE MSL: 0930 FT.

LOCATION: COFFEYVILLE
SITECODE: 170620001F01
AGENCY TYPE: STATE
LATITUDE: 37 D. 01 M. 40 S. N
LONGITUDE: 095 D. 37 M. 25 S. W
SUPPORTING AGENCY: KANSAS STATE DEPARTMENT OF HEALTH
COMMENTS:

COUNTY (2440): MONTGOMERY CO
SITE ADDR: CITY HALL 7TH AND WALNUT
STATION TYPE (13): CENTER CITY - COMMERCIAL
AQCR (098): SOUTHEAST KANSAS
DIFF. GMT: WEST 06 HOURS

UTM ZONE: 15
UTM NORTHING: 4103965
UTM EASTING: 266619
ELEVATION ABOVE GROUND: 040 FT.
ELEVATION ABOVE MSL: 0740 FT.

LOCATION: COLBY
SITECODE: 170620001F01
AGENCY TYPE: STATE
LATITUDE: 39 D. 22 M. 55 S. N
LONGITUDE: 101 D. 02 M. 30 S. W
SUPPORTING AGENCY: KANSAS STATE DEPARTMENT OF HEALTH
COMMENTS: AUCTION BARN

COUNTY (3540): THOMAS CO
SITE ADDR: AUCTION BARN 345 NORTH COUNTRY CLUB ROAD
STATION TYPE (23): SUBURBAN - COMMERICAL
AQCR (097): NORTHWEST KANSAS
DIFF. GMT: WEST 06 HOURS

UTM ZONE: 14
UTM NORTHING: 4360915
UTM EASTING: 324152
ELEVATION ABOVE GROUND: 016 FT.
ELEVATION ABOVE MSL: 3076 FT.

LOCATION: CONCORDIA
SITECODE: 170800001F01
AGENCY TYPE: STATE
LATITUDE: 39 D. 33 M. 17 S. N
LONGITUDE: 097 D. 39 M. 15 S. W
SUPPORTING AGENCY: KANSAS STATE DEPARTMENT OF HEALTH
COMMENTS: CITY HALL

COUNTY (0560): CLOUD CO
SITE ADDR: 135 EAST 6TH
STATION TYPE (23): SUBURBAN - COMMERICAL
AQCR (096): NORTH CENTRAL KANSAS
DIFF. GMT: WEST 06 HOURS

UTM ZONE: 14
UTM NORTHING: 4373440
UTM EASTING: 615710
ELEVATION ABOVE GROUND: 040 FT.
ELEVATION ABOVE MSL: 1240 FT.

LOCATION: DODGE CITY
SITECODE: 170800001F01
AGENCY TYPE: STATE
LATITUDE: 37 D. 43 M. 53 S. N
LONGITUDE: 100 D. 00 M. 00 S. W
SUPPORTING AGENCY: KANSAS STATE DEPARTMENT OF HEALTH
COMMENTS:

COUNTY (1180): FORD CO
SITE ADDR: PUMP STATION 2100 1ST AVE
STATION TYPE (23): SUBURBAN - COMMERICAL
AQCR (100): SOUTHWEST KANSAS
DIFF. GMT: WEST 06 HOURS

UTM ZONE: 14
UTM NORTHING: 4176272
UTM EASTING: 411880
ELEVATION ABOVE GROUND: 010 FT.
ELEVATION ABOVE MSL: 2590 FT.

LOCATION: DONIPHAN COUNTY
SITECODE: 170840001A50
AGENCY TYPE: EPA/ATMOS. SURV.
LATITUDE: D. M. S.
LONGITUDE: D. M. S.
SUPPORTING AGENCY: DONIPHAN COUNTY HEALTH DEPARTMENT
COMMENTS:

COUNTY ( ):
SITE ADDR: FIRE STATION (EL4000* KENTUCKY & 6TH ST
STATION TYPE ( ):
AQCR (095): NORTHEAST KANSAS
DIFF. GMT:

UTM ZONE:
UTM NORTHING:
UTM EASTING:
ELEVATION ABOVE GROUND: FT.
ELEVATION ABOVE MSL: FT.

LOCATION: EL DORADO
SITECODE: 170900001F01
AGENCY TYPE: STATE
LATITUDE: 37 D. 48 M. 30 S. N
LONGITUDE: 096 D. 51 M. 00 S. W
SUPPORTING AGENCY: KANSAS STATE DEPARTMENT OF HEALTH
COMMENTS:

COUNTY (0340): BUTLER CO
SITE ADDR: ALLEN MEMORIAL HOSP 720 WEST CENTRAL
STATION TYPE (13): CENTER CITY - COMMERCIAL
AQCR (099): SOUTH CENTRAL KANSAS
DIFF. GMT: WEST 06 HOURS

UTM ZONE: 14
UTM NORTHING: 4186515
UTM EASTING: 689270
ELEVATION ABOVE GROUND: 050 FT.
ELEVATION ABOVE MSL: 1311 FT.

LOCATION: EMPORIA
SITECODE: 171000001F01
AGENCY TYPE: STATE
LATITUDE: 38 D. 22 M. 37 S. N
LONGITUDE: 96 D. 07 M. 30 S. W
SUPPORTING AGENCY: KANSAS STATE DEPARTMENT OF HEALTH
COMMENTS:

COUNTY (2140): LYON CO
SITE ADDR: COLLEGE OF EMPORIA FOOTBALL PRESSBOX
STATION TYPE (12): CENTER CITY - RESIDENTIAL
AQCR (098): SOUTHEAST KANSAS
DIFF. GMT: WEST 06 HOURS

UTM ZONE: 14
UTM NORTHING: 4251340
UTM EASTING: 751151
ELEVATION ABOVE GROUND: 029 FT.
ELEVATION ABOVE MSL: 1170 FT.

LOCATION: GALENA
SITECODE: 171160001F01
AGENCY TYPE: STATE
LATITUDE: 37 D. 42 M. 51 S. N
LONGITUDE: 094 D. 22 M. 12 S. W
SUPPORTING AGENCY: KANSAS STATE DEPARTMENT OF HEALTH
COMMENTS: POST OFFICE

COUNTY (0460): CHEROKEE CO
SITE ADDR: 119 E 5TH
STATION TYPE (13): CENTER CITY - COMMERCIAL
AQCR (098): SOUTHEAST KANSAS
DIFF. GMT: WEST 06 HOURS

UTM ZONE: 14
UTM NORTHING: 4174379
UTM EASTING: 555529
ELEVATION ABOVE GROUND: 018 FT.
ELEVATION ABOVE MSL: 0920 FT.

LOCATION: GARDEN CITY
SITECODE: 171180001F01
AGENCY TYPE: STATE
LATITUDE: 37 D. 57 M. 58 S. N
LONGITUDE: 100 D. 52 M. 22 S. W
SUPPORTING AGENCY: KANSAS STATE DEPARTMENT OF HEALTH
COMMENTS:

COUNTY (1060): FINNEY CO
SITE ADDR: CITY HALL 114 EAST CHESTNUT
STATION TYPE (13): CENTER CITY - COMMERCIAL
AQCR (100): SOUTHWEST KANSAS
DIFF. GMT: WEST 06 HOURS

UTM ZONE: 14
UTM NORTHING: 4203497
UTM EASTING: 335490
ELEVATION ABOVE GROUND: 025 FT.
ELEVATION ABOVE MSL: 2835 FT.

KANSAS

```
LOCATION: GOODLAND                  COUNTY (3420): SHERMAN CO                                UTM ZONE: 14
SITECODE: 171240001F01              SITE ADDR: CITY FIRE STA 1010 CENTER                     UTM NORTHING: 4360157
AGENCY TYPE: STATE                  STATION TYPE (13): CENTER CITY - COMMERCIAL              UTM EASTING:   293124
LATITUDE: 39 D. 22 M. 05 S. N       AQCR (097): NORTHWEST KANSAS                             ELEVATION ABOVE GROUND: 015 FT.
LONGITUDE: 101 D. 24 M. 05 S. W     DIFF. GMT: WEST 07 HOURS                                 ELEVATION ABOVE MSL: 3672 FT.
SUPPORTING AGENCY: KANSAS STATE DEPARTMENT OF HEALTH
COMMENTS:

LOCATION: GRAHAM COUNTY             COUNTY (1280): GRAHAM CO                                 UTM ZONE: 14
SITECODE: 171280001F01              SITE ADDR: 112 EAST MAIN (HILL CITY)                     UTM NORTHING: 4353863
AGENCY TYPE: STATE                  STATION TYPE (13): CENTER CITY - COMMERCIAL              UTM EASTING:   427269
LATITUDE: 39 D. 19 M. 59 S. N       AQCR (097): NORTHWEST KANSAS                             ELEVATION ABOVE GROUND: 018 FT.
LONGITUDE:  99 D. 50 M. 38 S. W     DIFF. GMT: WEST 06 HOURS                                 ELEVATION ABOVE MSL: 2218 FT.
SUPPORTING AGENCY: KANSAS STATE DEPARTMENT OF HEALTH
COMMENTS: POST OFFICE

LOCATION: GREAT BEND                COUNTY (0200): BARTON CO                                 UTM ZONE: 14
SITECODE: 171340001F01              SITE ADDR: COUNTY COURTHOUSE 1300 MAIN                   UTM NORTHING: 4242769
AGENCY TYPE: STATE                  STATION TYPE (13): CENTER CITY - COMMERCIAL              UTM EASTING:   520272
LATITUDE: 38 D. 20 M. 05 S. N       AQCR (097): NORTHWEST KANSAS                             ELEVATION ABOVE GROUND: 068 FT.
LONGITUDE: 098 D. 46 M. 05 S. W     DIFF. GMT: WEST 06 HOURS                                 ELEVATION ABOVE MSL: 1849 FT.
SUPPORTING AGENCY: KANSAS STATE DEPARTMENT OF HEALTH
COMMENTS:

LOCATION: HAYS                      COUNTY (0960): ELLIS CO                                  UTM ZONE: 14
SITECODE: 171480001F01              SITE ADDR: BEFOCT BLDG 1014 CODY                         UTM NORTHING: 4283472
AGENCY TYPE: STATE                  STATION TYPE (23): SUBURBAN - COMMERICAL                 UTM EASTING:   473793
LATITUDE: 38 D. 42 M. 05 S. N       AQCR (097): NORTHWEST KANSAS                             ELEVATION ABOVE GROUND: 014 FT.
LONGITUDE: 099 D. 18 M. 05 S. W     DIFF. GMT: WEST 06 HOURS                                 ELEVATION ABOVE MSL: 2000 FT.
SUPPORTING AGENCY: KANSAS STATE DEPARTMENT OF HEALTH
COMMENTS:

LOCATION: HUTCHINSON                COUNTY (3060): RENO CO                                   UTM ZONE: 14
SITECODE: 171640001F01              SITE ADDR: CITY OFFICE BLDG 125 EAST AVENUE B            UTM NORTHING: 4214194
AGENCY TYPE: STATE                  STATION TYPE (13): CENTER CITY - COMMERCIAL              UTM EASTING:   594293
LATITUDE: 38 D. 04 M. 21 S. N       AQCR (099): SOUTH CENTRAL KANSAS                         ELEVATION ABOVE GROUND: 015 FT.
LONGITUDE: 097 D. 55 M. 30 S. W     DIFF. GMT: WEST 06 HOURS                                 ELEVATION ABOVE MSL: 1535 FT.
SUPPORTING AGENCY: KANSAS STATE DEPARTMENT OF HEALTH
COMMENTS:

LOCATION: INDEPENDENCE              COUNTY (2440): MONTGOMERY CO                             UTM ZONE: 15
SITECODE: 171660001F01              SITE ADDR: COURTHOUSE 6TH AND MAIN                       UTM NORTHING: 4121698
AGENCY TYPE: STATE                  STATION TYPE (13): CENTER CITY - COMMERCIAL              UTM EASTING:   259889
LATITUDE: 37 D. 12 M. 46 S. N       AQCR (098): SOUTHEAST KANSAS                             ELEVATION ABOVE GROUND: 040 FT.
LONGITUDE: 095 D. 42 M. 21 S. W     DIFF. GMT: WEST 06 HOURS                                 ELEVATION ABOVE MSL: 0860 FT.
SUPPORTING AGENCY: KANSAS STATE DEPARTMENT OF HEALTH
COMMENTS:

LOCATION: IOLA                      COUNTY (0040): ALLEN CO                                  UTM ZONE: 15
SITECODE: 171680001F01              SITE ADDR: CITY HALL 2 WEST JACKSON                      UTM NORTHING: 4199270
AGENCY TYPE: STATE                  STATION TYPE (13): CENTER CITY - COMMERCIAL              UTM EASTING:   287645
LATITUDE: 37 D. 55 M. 05 S. N       AQCR (098): SOUTHEAST KANSAS                             ELEVATION ABOVE GROUND: 017 FT.
LONGITUDE: 095 D. 25 M. 05 S. W     DIFF. GMT: WEST 06 HOURS                                 ELEVATION ABOVE MSL: 0966 FT.
SUPPORTING AGENCY: KANSAS STATE DEPARTMENT OF HEALTH
COMMENTS:

LOCATION: JOHNSON COUNTY            COUNTY (1760): JOHNSON CO                                UTM ZONE: 15
SITECODE: 171760001F01              SITE ADDR: GUN CLUB 5100 RENNER RD (SHAWNEE MISSION)     UTM NORTHING: 4321832
AGENCY TYPE: STATE                  STATION TYPE (22): SUBURBAN - RESIDENTIAL                UTM EASTING:   345893
LATITUDE: 39 D. 02 M. 02 S. N       AQCR (094): METROPOLITAN KANSAS CITY                     ELEVATION ABOVE GROUND:  10 FT.
LONGITUDE: 094 D. 46 M. 50 S. W     DIFF. GMT: WEST 06 HOURS                                 ELEVATION ABOVE MSL:  980 FT.
SUPPORTING AGENCY: KANSAS STATE DEPARTMENT HEALTH
COMMENTS:

LOCATION: JOHNSON COUNTY            COUNTY (1760): JOHNSON CO                                UTM ZONE: 15
SITECODE: 171760002F01              SITE ADDR: SUBSTA 11759 PRAIRIE CTR (OLATHE)             UTM NORTHING: 4305273
AGENCY TYPE: STATE                  STATION TYPE (22): SUBURBAN - RESIDENTIAL                UTM EASTING:   339606
LATITUDE: 38 D. 53 M. 01 S. N       AQCR (094): METROPOLITAN KANSAS CITY                     ELEVATION ABOVE GROUND: 033 FT.
LONGITUDE: 094 D. 50 M. 57 S. W     DIFF. GMT: WEST 06 HOURS                                 ELEVATION ABOVE MSL: 0960 FT.
SUPPORTING AGENCY: KANSAS STATE DEPARTMENT HEALTH
COMMENTS:

LOCATION: JOHNSON COUNTY            COUNTY (1760): JOHNSON CO                                UTM ZONE: 15
SITECODE: 171760003F01              SITE ADDR: ADMINISTRATION BUILDING (SUNFLOWER)           UTM NORTHING: 4311997
AGENCY TYPE: STATE                  STATION TYPE (32): RURAL - AGRICULTURAL                  UTM EASTING:   326398
LATITUDE: 38 D. 56 M. 30 S. N       AQCR (094): METROPOLITAN KANSAS CITY                     ELEVATION ABOVE GROUND: 013 FT.
LONGITUDE: 095 D. 00 M. 11 S. W     DIFF. GMT: WEST 06 HOURS                                 ELEVATION ABOVE MSL: 0920 FT.
SUPPORTING AGENCY: KANSAS STATE DEPARTMENT OF HEALTH
COMMENTS:

LOCATION: JOHNSON COUNTY            COUNTY (1760): JOHNSON CO                                UTM ZONE: 15
SITECODE: 171760004F01              SITE ADDR: 226 W NELSON (EDGERTON)                       UTM NORTHING: 4247132
AGENCY TYPE: STATE                  STATION TYPE (13): CENTER CITY - COMMERCIAL              UTM EASTING:   325248
LATITUDE: 38 D. 21 M. 26 S. N       AQCR (094): METROPOLITAN KANSAS CITY                     ELEVATION ABOVE GROUND: 013 FT.
LONGITUDE: 095 D. 00 M. 00 S. W     DIFF. GMT: WEST 06 HOURS                                 ELEVATION ABOVE MSL: 0963 FT.
SUPPORTING AGENCY: KANSAS STATE DEPARTMENT OF HEALTH
COMMENTS: EDGERTON ELEMENTARY SCHOOL

LOCATION: JUNCTION CITY             COUNTY (1220): GEARY CO                                  UTM ZONE: 14
SITECODE: 171780001F01              SITE ADDR: CO HEALTH DEPT 119 EAST 9TH                   UTM NORTHING: 4320415
AGENCY TYPE: STATE                  STATION TYPE (12): CENTER CITY - RESIDENTIAL             UTM EASTING:   688265
LATITUDE: 39 D. 00 M. 52 S. N       AQCR (096): NORTH CENTRAL KANSAS                         ELEVATION ABOVE GROUND: 015 FT.
LONGITUDE: 096 D. 49 M. 32 S. W     DIFF. GMT: WEST 06 HOURS                                 ELEVATION ABOVE MSL: 1092 FT.
SUPPORTING AGENCY: KANSAS STATE DEPARTMENT OF HEALTH
COMMENTS:

LOCATION: KANSAS CITY               COUNTY (3840): WYANDOTTE CO                              UTM ZONE:
SITECODE: 171800001A01              SITE ADDR: FIRE HEADQUARTERS SIXTH & ANN AVENUES         UTM NORTHING:
AGENCY TYPE: EPA/ATMOS. SURV.       STATION TYPE (  ):                                       UTM EASTING:
LATITUDE:    D.    M.    S.         AQCR (094): METROPOLITAN KANSAS CITY                     ELEVATION ABOVE GROUND:  34 FT.
LONGITUDE:    D.    M.    S.        DIFF. GMT:                                               ELEVATION ABOVE MSL:  847 FT.
SUPPORTING AGENCY: KANSAS CITY-WYANDOTTE COUNTY HEALTH DEPARTMENT
COMMENTS:
```

```
LOCATION: KANSAS CITY                COUNTY (3840): WYANDOTTE CO                    UTM ZONE: 15
SITECODE: 171800001G01               SITE ADDR: KANSAS CITY WYAN CO HLTH DEPT 619 ANN AVE   UTM NORTHING: 4330391
AGENCY TYPE: COUNTY                  STATION TYPE (13): CENTER CITY - COMMERCIAL    UTM EASTING:   388666
LATITUDE: 39 D. 07 M. 03 S. N        AQCR (094): METROPOLITAN KANSAS CITY           ELEVATION ABOVE GROUND: 040 FT.
LONGITUDE: 094 D. 17 M. 17 S. W      DIFF. GMT: WEST 06 HOURS                        ELEVATION ABOVE MSL: 0800 FT.
SUPPORTING AGENCY: KANSAS CITY-WYANDOTTE COUNTY HEALTH DEPARTMENT
COMMENTS:

LOCATION: KANSAS CITY                COUNTY (3840): WYANDOTTE CO                    UTM ZONE: 15
SITECODE: 171800002A01               SITE ADDR: MIAMI STREET + BALTIMORE AVENUE     UTM NORTHING: 4326931
AGENCY TYPE: EPA/ATMOS. SURV.        STATION TYPE (  ):                             UTM EASTING:   358482
LATITUDE: 39 D. 04 M. 55 S. N        AQCR (094): METROPOLITAN KANSAS CITY           ELEVATION ABOVE GROUND:  14 FT.
LONGITUDE:  94 D. 38 M. 10 S. W      DIFF. GMT:                                      ELEVATION ABOVE MSL:  750 FT.
SUPPORTING AGENCY: KANSAS CITY KANSAS + WYANDOTTE COUNTY BOARD OF HEALTH
COMMENTS:

LOCATION: KANSAS CITY                COUNTY (3840): WYANDOTTE CO                    UTM ZONE: 15
SITECODE: 171800002A50               SITE ADDR: MIAMI STREET + BALTIMORE AVENUE     UTM NORTHING: 4326931
AGENCY TYPE: EPA/ATMOS. SURV.        STATION TYPE (  ):                             UTM EASTING:   358482
LATITUDE: 39 D. 04 M. 55 S. N        AQCR (094): METROPOLITAN KANSAS CITY           ELEVATION ABOVE GROUND:  14 FT.
LONGITUDE:  94 D. 38 M. 10 S. W      DIFF. GMT:                                      ELEVATION ABOVE MSL:  750 FT.
SUPPORTING AGENCY: KANSAS CITY KANSAS + WYANDOTTE COUNTY BOARD OF HEALTH
COMMENTS:

LOCATION: KANSAS CITY                COUNTY (3840): WYANDOTTE CO                    UTM ZONE: 15
SITECODE: 171800002G01               SITE ADDR: MORSE SCHOOL MIAMI AND BALTIMORE    UTM NORTHING: 4326931
AGENCY TYPE: COUNTY                  STATION TYPE (11): CENTER CITY - INDUSTRIAL    UTM EASTING:   358482
LATITUDE: 39 D. 04 M. 55 S. N        AQCR (094): METROPOLITAN KANSAS CITY           ELEVATION ABOVE GROUND: 015 FT.
LONGITUDE: 094 D. 38 M. 10 S. W      DIFF. GMT: WEST 06 HOURS                        ELEVATION ABOVE MSL: 0750 FT.
SUPPORTING AGENCY: KANSAS CITY WYANDOTTE COUNTY HEALTH DEPARTMENT
COMMENTS:

LOCATION: KANSAS CITY                COUNTY (3840): WYANDOTTE CO                    UTM ZONE: 15
SITECODE: 171800003A01               SITE ADDR: 3RD + RICHMOND STREET               UTM NORTHING: 4331676
AGENCY TYPE: EPA/ATMOS. SURV.        STATION TYPE (  ):                             UTM EASTING:   360419
LATITUDE: 39 D. 07 M. 30 S. N        AQCR (094): METROPOLITAN KANSAS CITY           ELEVATION ABOVE GROUND:  18 FT.
LONGITUDE:  94 D. 36 M. 53 S. W      DIFF. GMT:                                      ELEVATION ABOVE MSL:  780 FT.
SUPPORTING AGENCY: KANSAS-CITY WYANDOTTE COUNTY HEALTH DEPARTMENT
COMMENTS:

LOCATION: KANSAS CITY                COUNTY (3840): WYANDOTTE CO                    UTM ZONE: 15
SITECODE: 171800003A50               SITE ADDR: 3RD + RICHMOND STREET               UTM NORTHING: 4331676
AGENCY TYPE: EPA/ATMOS. SURV.        STATION TYPE (  ):                             UTM EASTING:   360419
LATITUDE: 39 D. 07 M. 30 S. N        AQCR (094): METROPOLITAN KANSAS CITY           ELEVATION ABOVE GROUND:  18 FT.
LONGITUDE:  94 D. 36 M. 53 S. W      DIFF. GMT:                                      ELEVATION ABOVE MSL:  780 FT.
SUPPORTING AGENCY: KANSAS-CITY WYANDOTTE COUNTY HEALTH DEPARTMENT
COMMENTS:

LOCATION: KANSAS CITY                COUNTY (3840): WYANDOTTE CO                    UTM ZONE: 15
SITECODE: 171800004G01               SITE ADDR: FIRE STATION 14 2615 N 27TH ST.     UTM NORTHING: 4332924
AGENCY TYPE: COUNTY                  STATION TYPE (12): CENTER CITY - RESIDENTIAL   UTM EASTING:   356620
LATITUDE: 39 D. 08 M. 05 S. N        AQCR (094): METROPOLITAN KANSAS CITY           ELEVATION ABOVE GROUND:  15 FT.
LONGITUDE: 094 D. 39 M. 32 S. W      DIFF. GMT: WEST 06 HOURS                        ELEVATION ABOVE MSL:  850 FT.
SUPPORTING AGENCY: KANSAS CITY - WYANDOTTE COUNTY HEALTH DEPARTMENT
COMMENTS:

LOCATION: KANSAS CITY                COUNTY (3840): WYANDOTTE CO                    UTM ZONE: 15
SITECODE: 171800005G01               SITE ADDR: MARK TWAIN ELEM SCH 2400 MINNESOTA AVE   UTM NORTHING: 4330721
AGENCY TYPE: COUNTY                  STATION TYPE (12): CENTER CITY - RESIDENTIAL   UTM EASTING:   356894
LATITUDE: 39 D. 06 M. 57 S. N        AQCR (025): NORTH CENTRAL COAST                ELEVATION ABOVE GROUND: 015 FT.
LONGITUDE: 094 D. 39 M. 19 S. W      DIFF. GMT: WEST 06 HOURS                        ELEVATION ABOVE MSL: 0900 FT.
SUPPORTING AGENCY: KANSAS CITY-WYANDOTTE COUNTY HEALTH DEPARTMENT
COMMENTS:

LOCATION: KANSAS CITY                COUNTY (3840): WYANDOTTE CO                    UTM ZONE: 15
SITECODE: 171800006G01               SITE ADDR: WYANDOTTE SWIM CLUB 5211 PARALLEL AVE    UTM NORTHING: 4332054
AGENCY TYPE: COUNTY                  STATION TYPE (22): SUBURBAN - RESIDENTIAL      UTM EASTING:   353171
LATITUDE: 39 D. 07 M. 38 S. N        AQCR (025): NORTH CENTRAL COAST                ELEVATION ABOVE GROUND: 010 FT.
LONGITUDE: 094 D. 41 M. 55 S. W      DIFF. GMT: WEST 06 HOURS                        ELEVATION ABOVE MSL: 0900 FT.
SUPPORTING AGENCY: KANSAS CITY WYANDOTTE COUNTY HEALTH DEPARTMENT
COMMENTS:

LOCATION: KANSAS CITY                COUNTY (3840): WYANDOTTE CO                    UTM ZONE: 15
SITECODE: 171800007G01               SITE ADDR: TURNER HIGH SCHOOL 1312 SO 55TH ST  UTM NORTHING: 4326333
AGENCY TYPE: COUNTY                  STATION TYPE (22): SUBURBAN - RESIDENTIAL      UTM EASTING:   352462
LATITUDE: 39 D. 04 M. 32 S. N        AQCR (094): METROPOLITAN KANSAS CITY           ELEVATION ABOVE GROUND: 020 FT.
LONGITUDE: 094 D. 42 M. 20 S. W      DIFF. GMT: WEST 06 HOURS                        ELEVATION ABOVE MSL: 0875 FT.
SUPPORTING AGENCY: KANSAS CITY-WYANDOTTE COUNTY HEALTH DEPARTMENT
COMMENTS:

LOCATION: KANSAS CITY KANSAS         COUNTY (3840): WYANDOTTE CO                    UTM ZONE: 15
SITECODE: 171800008G01               SITE ADDR: FIRE STATION 2 10 S JAMES ST        UTM NORTHING: 4329358
AGENCY TYPE: COUNTY                  STATION TYPE (11): CENTER CITY - INDUSTRIAL    UTM EASTING:   360762
LATITUDE: 39 D. 06 M. 15 S. N        AQCR (094): METROPOLITAN KANSAS CITY           ELEVATION ABOVE GROUND: 015 FT.
LONGITUDE: 094 D. 36 M. 37 S. W      DIFF. GMT: WEST 06 HOURS                        ELEVATION ABOVE MSL: 0760 FT.
SUPPORTING AGENCY: KANSAS CITY-WYANDOTTE CO HEALTH DEPT
COMMENTS:

LOCATION: KANSAS CITY KANSAS         COUNTY (3840): WYANDOTTE CO                    UTM ZONE: 15
SITECODE: 171800009G01               SITE ADDR: FAIRFAX AIRPORT 3101 FAIRFAX RD     UTM NORTHING: 4326931
AGENCY TYPE: COUNTY                  STATION TYPE (13): CENTER CITY - COMMERCIAL    UTM EASTING:   358482
LATITUDE: 39 D. 04 M. 55 S. N        AQCR (094): METROPOLITAN KANSAS CITY           ELEVATION ABOVE GROUND: 035 FT.
LONGITUDE: 094 D. 38 M. 10 S. W      DIFF. GMT: WEST 06 HOURS                        ELEVATION ABOVE MSL: 0745 FT.
SUPPORTING AGENCY: KANSAS CITY-WYANDOTTE CO HEALTH DEPT
COMMENTS:

LOCATION: KANSAS CITY KANSAS         COUNTY (3840): WYANDOTTE CO                    UTM ZONE: 15
SITECODE: 171800010G01               SITE ADDR: BETHEL FIRE STATION 8100 LEAVENWORTH RD  UTM NORTHING: 4333923
AGENCY TYPE: COUNTY                  STATION TYPE (22): SUBURBAN - RESIDENTIAL      UTM EASTING:   347417
LATITUDE: 39 D. 08 M. 35 S. N        AQCR (094): METROPOLITAN KANSAS CITY           ELEVATION ABOVE GROUND: 015 FT.
LONGITUDE: 094 D. 45 M. 56 S. W      DIFF. GMT: WEST 06 HOURS                        ELEVATION ABOVE MSL:  970 FT.
SUPPORTING AGENCY: KANSAS CITY-WYANDOTTE CO HEALTH DEPT
COMMENTS:
```

KANSAS

LOCATION: KANSAS CITY
SITECODE: 171800011F01
AGENCY TYPE: STATE
LATITUDE: 39 D. 05 M. 00 S. N
LONGITUDE: 094 D. 38 M. 10 S. W
SUPPORTING AGENCY: KANSAS STATE DEPARTMENT OF HEALTH
COMMENTS: FIRE STATION #15

COUNTY (3840): WYANDOTTE CO
SITE ADDR: 3105 FAIRFAX ROAD
STATION TYPE (13): CENTER CITY - COMMERCIAL
AQCR (094): METROPOLITAN KANSAS CITY
DIFF. GMT: WEST 06 HOURS

UTM ZONE: 15
UTM NORTHING: 4327085
UTM EASTING: 358685
ELEVATION ABOVE GROUND: 015 FT.
ELEVATION ABOVE MSL: 0725 FT.

LOCATION: LAWRENCE
SITECODE: 171960001F01
AGENCY TYPE: STATE
LATITUDE: 38 D. 24 M. 39 S. N
LONGITUDE: 095 D. 14 M. 07 S. W
SUPPORTING AGENCY: KANSAS STATE DEPARTMENT OF HEALTH
COMMENTS:

COUNTY (0860): DOUGLAS CO
SITE ADDR: OFFICE BLDG 710 MASSACHUSSETTS
STATION TYPE (13): CENTER CITY - COMMERCIAL
AQCR (095): NORTHEAST KANSAS
DIFF. GMT: WEST 06 HOURS

UTM ZONE: 15
UTM NORTHING: 4253552
UTM EASTING: 304834
ELEVATION ABOVE GROUND: 050 FT.
ELEVATION ABOVE MSL: 0870 FT.

LOCATION: LAWRENCE
SITECODE: 171960002F01
AGENCY TYPE: STATE
LATITUDE: 37 D. 24 M. 01 S. N
LONGITUDE: 095 D. 14 M. 07 S. W
SUPPORTING AGENCY: KANSAS STATE DEPARTMENT OF HEALTH
COMMENTS: BLUE EAGLE HALL

COUNTY (0860): DOUGLAS CO
SITE ADDR: HASKELL INSTITUTE
STATION TYPE (22): SUBURBAN - RESIDENTIAL
AQCR (095): NORTHEAST KANSAS
DIFF. GMT:

UTM ZONE: 15
UTM NORTHING: 4141412
UTM EASTING: 302145
ELEVATION ABOVE GROUND: 015 FT.
ELEVATION ABOVE MSL: 0865 FT.

LOCATION: LEAVENWORTH
SITECODE: 171980001F01
AGENCY TYPE: STATE
LATITUDE: 39 D. 18 M. 51 S. N
LONGITUDE: 094 D. 54 M. 50 S. W
SUPPORTING AGENCY: KANSAS STATE DEPARTMENT OF HEALTH
COMMENTS:

COUNTY (2000): LEAVENWORTH CO
SITE ADDR: CITY-COUNTY HEALTH BLDG 422 WALNUT
STATION TYPE (12): CENTER CITY - RESIDENTIAL
AQCR (094): METROPOLITAN KANSAS CITY
DIFF. GMT: WEST 06 HOURS

UTM ZONE: 15
UTM NORTHING: 4353171
UTM EASTING: 334999
ELEVATION ABOVE GROUND: 015 FT.
ELEVATION ABOVE MSL: 0810 FT.

LOCATION: LEAVENWORTH
SITECODE: 171980002F01
AGENCY TYPE: STATE
LATITUDE: 39 D. 17 M. 20 S. N
LONGITUDE: 094 D. 54 M. 47 S. W
SUPPORTING AGENCY: KANSAS STATE DEPARTMENT OF HEALTH
COMMENTS: TRAILER-FIRE STATION #3

COUNTY (2000): LEAVENWORTH CO
SITE ADDR: 1809 2ND AVE
STATION TYPE (23): SUBURBAN - COMMERICAL
AQCR (094): METROPOLITAN KANSAS CITY
DIFF. GMT:

UTM ZONE: 15
UTM NORTHING: 4350366
UTM EASTING: 335012
ELEVATION ABOVE GROUND: 015 FT.
ELEVATION ABOVE MSL: 0810 FT.

LOCATION: LEAVENWORTH COUNTY
SITECODE: 172000001F01
AGENCY TYPE: STATE
LATITUDE: 39 D. 06 M. 36 S. N
LONGITUDE: 095 D. 05 M. 09 S. W
SUPPORTING AGENCY: KANSAS STATE DEPARTMENT OF HEALTH
COMMENTS:

COUNTY (2000): LEAVENWORTH CO
SITE ADDR: 321 DELAWARE (TONGANOXIE)
STATION TYPE (13): CENTER CITY - COMMERCIAL
AQCR (094): METROPOLITAN KANSAS CITY
DIFF. GMT: WEST 06 HOURS

UTM ZONE: 15
UTM NORTHING: 4330840
UTM EASTING: 319653
ELEVATION ABOVE GROUND: 030 FT.
ELEVATION ABOVE MSL: 0890 FT.

LOCATION: LENEXA
SITECODE: 172030001F01
AGENCY TYPE: STATE
LATITUDE: 38 D. 57 M. 09 S. N
LONGITUDE: 098 D. 45 M. 00 S. W
SUPPORTING AGENCY: KANSAS STATE DEPARTMENT OF HEALTH
COMMENTS: FIRE STATION

COUNTY (1760): JOHNSON CO
SITE ADDR: 9224 HASKINS
STATION TYPE (13): CENTER CITY - COMMERCIAL
AQCR (094): METROPOLITAN KANSAS CITY
DIFF. GMT: WEST 06 HOURS

UTM ZONE: 14
UTM NORTHING: 4311321
UTM EASTING: 521462
ELEVATION ABOVE GROUND: 015 FT.
ELEVATION ABOVE MSL: 0968 FT.

LOCATION: LIBERAL
SITECODE: 172040001F01
AGENCY TYPE: STATE
LATITUDE: 37 D. 03 M. 03 S. N
LONGITUDE: 100 D. 55 M. 46 S. W
SUPPORTING AGENCY: KANSAS STATE DEPARTMENT OF HEALTH
COMMENTS:

COUNTY (3340): SEWARD CO
SITE ADDR: CITY HALL 325 NORTH WASHINGTON
STATION TYPE (13): CENTER CITY - COMMERCIAL
AQCR (100): SOUTHWEST KANSAS
DIFF. GMT: WEST 06 HOURS

UTM ZONE: 14
UTM NORTHING: 4096496
UTM EASTING: 329316
ELEVATION ABOVE GROUND: 033 FT.
ELEVATION ABOVE MSL: 2835 FT.

LOCATION: LINN COUNTY
SITECODE: 172100001F01
AGENCY TYPE: STATE
LATITUDE: 38 D. 39 M. 59 S. N
LONGITUDE: 094 D. 44 M. 24 S. W
SUPPORTING AGENCY: KANSAS STATE DEPARTMENT OF HEALTH
COMMENTS: WATER PLANT

COUNTY (2100): LINN CO
SITE ADDR: HWY 135 WEST (LA CYGNE)
STATION TYPE (31): RURAL - NEAR URBAN
AQCR (098): SOUTHEAST KANSAS
DIFF. GMT: WEST 06 HOURS

UTM ZONE: 15
UTM NORTHING: 4280991
UTM EASTING: 348618
ELEVATION ABOVE GROUND: 017 FT.
ELEVATION ABOVE MSL: 0947 FT.

LOCATION: MCPHERSON
SITECODE: 172180001F01
AGENCY TYPE: STATE
LATITUDE: 38 D. 22 M. 18 S. N
LONGITUDE: 097 D. 40 M. 14 S. W
SUPPORTING AGENCY: KANSAS STATE DEPARTMENT OF HEALTH
COMMENTS:

COUNTY (2200): MC PHERSON CO
SITE ADDR: POWER PLANT NO 1 414 WEST ELIZABETH ROAD
STATION TYPE (13): CENTER CITY - COMMERCIAL
AQCR (096): NORTH CENTRAL KANSAS
DIFF. GMT: WEST 06 HOURS

UTM ZONE: 14
UTM NORTHING: 4247677
UTM EASTING: 616137
ELEVATION ABOVE GROUND: 050 FT.
ELEVATION ABOVE MSL: 1493 FT.

LOCATION: MANHATTAN
SITECODE: 172220001F01
AGENCY TYPE: STATE
LATITUDE: 39 D. 09 M. 27 S. N
LONGITUDE: 096 D. 31 M. 46 S. W
SUPPORTING AGENCY: KANSAS STATE DEPARTMENT OF HEALTH
COMMENTS:

COUNTY (3120): RILEY CO
SITE ADDR: CITY AUDITORIUM 1150 POYNTZ
STATION TYPE (13): CENTER CITY - COMMERCIAL
AQCR (096): NORTH CENTRAL KANSAS
DIFF. GMT: WEST 06 HOURS

UTM ZONE: 14
UTM NORTHING: 4336948
UTM EASTING: 713474
ELEVATION ABOVE GROUND: 020 FT.
ELEVATION ABOVE MSL: 1032 FT.

LOCATION: MANHATTAN
SITECODE: 172220002F01
AGENCY TYPE: STATE
LATITUDE: 39 D. 9 M. 26 S. N
LONGITUDE: 96 D. 30 M. 50 S. W
SUPPORTING AGENCY: KANSAS STATE DEPARTMENT OF HEALTH
COMMENTS: TRAILER-CITY PARKING LOT

COUNTY (3120): RILEY CO
SITE ADDR: 3RD AND POYNTZ
STATION TYPE (13): CENTER CITY - COMMERCIAL
AQCR (096): NORTH CENTRAL KANSAS
DIFF. GMT:

UTM ZONE: 14
UTM NORTHING: 4336954
UTM EASTING: 714819
ELEVATION ABOVE GROUND: 015 FT.
ELEVATION ABOVE MSL: 1027 FT.

LOCATION: MARYSVILLE
SITECODE: 172280001F01
AGENCY TYPE: STATE
LATITUDE: 39 D. 41 M. 06 S. N
LONGITUDE: 096 D. 38 M. 31 S. W
SUPPORTING AGENCY: KANSAS STATE DEPARTMENT OF HEALTH
COMMENTS: CITY BUILDING

COUNTY (2260): MARSHALL CO
SITE ADDR: 604 NORTH 6TH
STATION TYPE (13): CENTER CITY - COMMERCIAL
AQCR (095): NORTHEAST KANSAS
DIFF. GMT: WEST 06 HOURS

UTM ZONE: 14
UTM NORTHING: 4395239
UTM EASTING: 702220
ELEVATION ABOVE GROUND: 030 FT.
ELEVATION ABOVE MSL: 1290 FT.

LOCATION: MEDICINE LODGE
SITECODE: 172320001F01
AGENCY TYPE: STATE
LATITUDE: 37 D. 16 M. 40 S. N
LONGITUDE: 098 D. 33 M. 53 S. W
SUPPORTING AGENCY: KANSAS STATE DEPARTMENT OF HEALTH
COMMENTS:
COUNTY (0150): BARBER CO
SITE ADDR: HWY MAINTENANCE SHOP 519 NORTH ILIFF
STATION TYPE (13): CENTER CITY - COMMERCIAL
AQCR (100): SOUTHWEST KANSAS
DIFF. GMT: WEST 06 HOURS
UTM ZONE: 14
UTM NORTHING: 4125568
UTM EASTING: 538591
ELEVATION ABOVE GROUND: 020 FT.
ELEVATION ABOVE MSL: 1510 FT.

LOCATION: NEODESHA
SITECODE: 172540001F01
AGENCY TYPE: STATE
LATITUDE: 37 D. 12 M. 48 S. N
LONGITUDE: 095 D. 26 M. 12 S. W
SUPPORTING AGENCY: KANSAS STATE DEPARTMENT OF HEALTH
COMMENTS:
COUNTY (3780): WILSON CO
SITE ADDR: CITY WHSE & SHOP 114 SOUTH 4TH
STATION TYPE (13): CENTER CITY - COMMERCIAL
AQCR (098): SOUTHEAST KANSAS
DIFF. GMT: WEST 06 HOURS
UTM ZONE: 15
UTM NORTHING: 4121110
UTM EASTING: 293781
ELEVATION ABOVE GROUND: 024 FT.
ELEVATION ABOVE MSL: 0810 FT.

LOCATION: NEWTON
SITECODE: 172600001F01
AGENCY TYPE: STATE
LATITUDE: 38 D. 03 M. 04 S. N
LONGITUDE: 097 D. 20 M. 11 S. W
SUPPORTING AGENCY: KANSAS STATE DEPARTMENT OF HEALTH
COMMENTS:
COUNTY (1440): HARVEY CO
SITE ADDR: COUNTY COURTHOUSE 710 MAIN
STATION TYPE (13): CENTER CITY - COMMERCIAL
AQCR (099): SOUTH CENTRAL KANSAS
DIFF. GMT: WEST 06 HOURS
UTM ZONE: 14
UTM NORTHING: 4212580
UTM EASTING: 645988
ELEVATION ABOVE GROUND: 043 FT.
ELEVATION ABOVE MSL: 1491 FT.

LOCATION: OLATHE
SITECODE: 172660001F01
AGENCY TYPE: STATE
LATITUDE: 38 D. 52 M. 58 S. N
LONGITUDE: 094 D. 49 M. 38 S. W
SUPPORTING AGENCY: KANSAS STATE DEPARTMENT OF HEALTH
COMMENTS:
COUNTY (1760): JOHNSON CO
SITE ADDR: COURTHOUSE 100 PARK STREET
STATION TYPE (13): CENTER CITY - COMMERCIAL
AQCR (094): METROPOLITAN KANSAS CITY
DIFF. GMT: WEST 06 HOURS
UTM ZONE: 15
UTM NORTHING: 4305125
UTM EASTING: 342231
ELEVATION ABOVE GROUND: 035 FT.
ELEVATION ABOVE MSL: 1037 FT.

LOCATION: OVERLAND PARK
SITECODE: 172780001A50
AGENCY TYPE: EPA/ATMOS. SURV.
LATITUDE: 39 D. 02 M. 02 S. N
LONGITUDE: 94 D. 46 M. 50 S. W
SUPPORTING AGENCY: JOHNSON COUNTY HEALTH DEPARTMENT
COMMENTS: OPER BY KANSAS AIR QUALITY CONSERVATION COMM
COUNTY (3840): WYANDOTTE CO
SITE ADDR: DOROTHY MOODY SCHOOL 10101 ENGLAND STREET
STATION TYPE (11)
AQCR (094): METROPOLITAN KANSAS CITY
DIFF. GMT:
UTM ZONE: 15
UTM NORTHING: 4321832
UTM EASTING: 345883
ELEVATION ABOVE GROUND: 16 FT.
ELEVATION ABOVE MSL: 948 FT.

LOCATION: OVERLAND PARK
SITECODE: 172780031F01
AGENCY TYPE: STATE
LATITUDE: 38 D. 57 M. 04 S. N
LONGITUDE: 094 D. 41 M. 44 S. W
SUPPORTING AGENCY: KANSAS STATE DEPARTMENT OF HEALTH
COMMENTS:
COUNTY (1760): JOHNSON CO
SITE ADDR: DOROTHY MOODY SCH 10100 ENGLAND
STATION TYPE (22): SUBURBAN - RESIDENTIAL
AQCR (094): METROPOLITAN KANSAS CITY
DIFF. GMT: WEST 06 HOURS
UTM ZONE: 15
UTM NORTHING: 4312504
UTM EASTING: 353072
ELEVATION ABOVE GROUND: 015 FT.
ELEVATION ABOVE MSL: 0930 FT.

LOCATION: PARSONS
SITECODE: 172840001F01
AGENCY TYPE: STATE
LATITUDE: 37 D. 20 M. 30 S. N
LONGITUDE: 095 D. 15 M. 45 S. W
SUPPORTING AGENCY: KANSAS STATE DEPARTMENT OF HEALTH
COMMENTS:
COUNTY (1900): LABETTE CO
SITE ADDR: FIRE STATION 1819 WASHINGTON
STATION TYPE (13): CENTER CITY - COMMERCIAL
AQCR (098): SOUTHEAST KANSAS
DIFF. GMT: WEST 06 HOURS
UTM ZONE: 15
UTM NORTHING: 4134968
UTM EASTING: 299577
ELEVATION ABOVE GROUND: 035 FT.
ELEVATION ABOVE MSL: 0945 FT.

LOCATION: PHILLIPSBURG
SITECODE: 172900001F01
AGENCY TYPE: STATE
LATITUDE: 39 D. 45 M. 40 S. N
LONGITUDE: 099 D. 19 M. 03 S. W
SUPPORTING AGENCY: KANSAS STATE DEPARTMENT OF HEALTH
COMMENTS:
COUNTY (2880): PHILLIPS CO
SITE ADDR: FIRE STATION 400 AVENUE F
STATION TYPE (13): CENTER CITY - COMMERCIAL
AQCR (097): NORTHWEST KANSAS
DIFF. GMT: WEST 06 HOURS
UTM ZONE: 14
UTM NORTHING: 4401078
UTM EASTING: 472804
ELEVATION ABOVE GROUND: 033 FT.
ELEVATION ABOVE MSL: 1969 FT.

LOCATION: PITTSBURG
SITECODE: 172920001F01
AGENCY TYPE: STATE
LATITUDE: 37 D. 44 M. 05 S. N
LONGITUDE: 094 D. 27 M. 05 S. W
SUPPORTING AGENCY: KANSAS STATE DEPARTMENT OF HEALTH
COMMENTS:
COUNTY (0740): CRAWFORD CO
SITE ADDR: PUB SAFETY CENTER 201 WEST 7TH
STATION TYPE (13): CENTER CITY - COMMERCIAL
AQCR (098): SOUTHEAST KANSAS
DIFF. GMT: WEST 06 HOURS
UTM ZONE: 15
UTM NORTHING: 4177164
UTM EASTING: 372108
ELEVATION ABOVE GROUND: 050 FT.
ELEVATION ABOVE MSL: 0968 FT.

LOCATION: SALINA
SITECODE: 173240001F01
AGENCY TYPE: STATE
LATITUDE: 38 D. 50 M. 39 S. N
LONGITUDE: 097 D. 36 M. 45 S. W
SUPPORTING AGENCY: KANSAS STATE DEPARTMENT OF HEALTH
COMMENTS:
COUNTY (3260): SALINE CO
SITE ADDR: CITY CO BLDG 300 WEST ASH
STATION TYPE (13): CENTER CITY - COMMERCIAL
AQCR (096): NORTH CENTRAL KANSAS
DIFF. GMT: WEST 06 HOURS
UTM ZONE: 15
UTM NORTHING: 4300195
UTM EASTING: 620415
ELEVATION ABOVE GROUND: 050 FT.
ELEVATION ABOVE MSL: 1225 FT.

LOCATION: SEDGWICK COUNTY
SITECODE: 173320001F01
AGENCY TYPE: STATE
LATITUDE: 37 D. 46 M. 15 S. N
LONGITUDE: 097 D. 20 M. 06 S. W
SUPPORTING AGENCY: WICHITA SEDGWICK CO HEALTH DEPT
COMMENTS: SEDGWICK CO FIRE STATION #2
COUNTY (3320): SEDGWICK CO
SITE ADDR: 200 E 53RD NORTH
STATION TYPE (22): SUBURBAN - RESIDENTIAL
AQCR (099): SOUTH CENTRAL KANSAS
DIFF. GMT: WEST 06 HOURS
UTM ZONE: 14
UTM NORTHING: 4181485
UTM EASTING: 646645
ELEVATION ABOVE GROUND: 015 FT.
ELEVATION ABOVE MSL: 1310 FT.

LOCATION: SEDGWICK COUNTY
SITECODE: 173320002F01
AGENCY TYPE: STATE
LATITUDE: 37 D. 34 M. 59 S. N
LONGITUDE: 097 D. 20 M. 03 S. W
SUPPORTING AGENCY: WICHITA-SEDGWICK CO HEALTH DEPT
COMMENTS: COUNTY FIRE STATION #4
COUNTY (3320): SEDGWICK CO
SITE ADDR: 6151 SOUTH BROADWAY
STATION TYPE (32): RURAL - AGRICULTURAL
AQCR (099): SOUTH CENTRAL KANSAS
DIFF. GMT: WEST 06 HOURS
UTM ZONE: 14
UTM NORTHING: 4160651
UTM EASTING: 647089
ELEVATION ABOVE GROUND: 020 FT.
ELEVATION ABOVE MSL: 1265 FT.

LOCATION: SEDGWICK COUNTY
SITECODE: 173320003F01
AGENCY TYPE: STATE
LATITUDE: 37 D. 40 M. 16 S. N
LONGITUDE: 097 D. 37 M. 31 S. W
SUPPORTING AGENCY: WICHITA-SEDGWICK CO HEALTH DEPT
COMMENTS: COUNTY FIRE STATION #5
COUNTY (3320): SEDGWICK CO
SITE ADDR: 651 SOUTH 247TH WEST
STATION TYPE (32): RURAL - AGRICULTURAL
AQCR (099): SOUTH CENTRAL KANSAS
DIFF. GMT: WEST 06 HOURS
UTM ZONE: 14
UTM NORTHING: 4170003
UTM EASTING: 621243
ELEVATION ABOVE GROUND: 020 FT.
ELEVATION ABOVE MSL: 1495 FT.

KANSAS

LOCATION: SEDGWICK COUNTY
SITECODE: 173320004F01
AGENCY TYPE: STATE
LATITUDE: 37 D. 40 M. 42 S. N
LONGITUDE: 097 D. 26 M. 40 S. W
SUPPORTING AGENCY: WICHITA-SEDGWICK CO HEALTH DEPT
COMMENTS: COUNTY FIRE STATION #3

COUNTY (3320): SEDGWICK CO
SITE ADDR: 401 SOUTH TYLER ROAD
STATION TYPE (22): SUBURBAN - RESIDENTIAL
AQCR (099): SOUTH CENTRAL KANSAS
DIFF. GMT: WEST 06 HOURS

UTM ZONE: 14
UTM NORTHING: 4171054
UTM EASTING: 637176
ELEVATION ABOVE GROUND: 020 FT.
ELEVATION ABOVE MSL: 1350 FT.

LOCATION: SHAWNEE COUNTY
SITECODE: 173380001F01
AGENCY TYPE: STATE
LATITUDE: 38 D. 55 M. 01 S. N
LONGITUDE: 095 D. 48 M. 30 S. W
SUPPORTING AGENCY: TOPEKA SHAWNEE CO HEALTH DEPT
COMMENTS: RURAL WATER DISTRICT #6 PUMP

COUNTY (3380): SHAWNEE CO
SITE ADDR: SOUTHWEST 69TH STREET
STATION TYPE (32): RURAL - AGRICULTURAL
AQCR (095): NORTHEAST KANSAS
DIFF. GMT: WEST 06 HOURS

UTM ZONE: 15
UTM NORTHING: 4311096
UTM EASTING: 256512
ELEVATION ABOVE GROUND: 025 FT.
ELEVATION ABOVE MSL: 1097 FT.

LOCATION: TOPEKA
SITECODE: 173560001A01
AGENCY TYPE: EPA/ATMOS. SURV.
LATITUDE: 39 D. 25 M. 07 S. N
LONGITUDE: 095 D. 40 M. 18 S. W
SUPPORTING AGENCY: TOPEKA-SHAWNEE CO HEALTH DEPT
COMMENTS:

COUNTY (3380): SHAWNEE CO
SITE ADDR: CITY BLDG 215 EAST SEVENTH STREET
STATION TYPE (13): CENTER CITY - COMMERCIAL
AQCR (095): NORTHEAST KANSAS
DIFF. GMT: WEST 06 HOURS

UTM ZONE: 15
UTM NORTHING: 4366423
UTM EASTING: 270004
ELEVATION ABOVE GROUND: 060 FT.
ELEVATION ABOVE MSL: 0937 FT.

LOCATION: TOPEKA
SITECODE: 173560001F01
AGENCY TYPE: STATE
LATITUDE: 39 D. 25 M. 07 S. N
LONGITUDE: 095 D. 40 M. 18 S. W
SUPPORTING AGENCY: TOPEKA-SHAWNEE CO HEALTH DEPT
COMMENTS:

COUNTY (3380): SHAWNEE CO
SITE ADDR: CITY BLDG 215 EAST SEVENTH STREET
STATION TYPE (13): CENTER CITY - COMMERCIAL
AQCR (095): NORTHEAST KANSAS
DIFF. GMT: WEST 06 HOURS

UTM ZONE: 15
UTM NORTHING: 4366423
UTM EASTING: 270004
ELEVATION ABOVE GROUND: 060 FT.
ELEVATION ABOVE MSL: 0937 FT.

LOCATION: TOPEKA
SITECODE: 173560002F01
AGENCY TYPE: STATE
LATITUDE: 39 D. 03 M. 15 S. N
LONGITUDE: 095 D. 41 M. 45 S. W
SUPPORTING AGENCY: TOPEKA-SHAWNEE CO HEALTH DEPT
COMMENTS:

COUNTY (3380): SHAWNEE CO
SITE ADDR: HEALTH CENTER 1615 WEST 8TH
STATION TYPE (12): CENTER CITY - RESIDENTIAL
AQCR (095): NORTHEAST KANSAS
DIFF. GMT: WEST 06 HOURS

UTM ZONE: 15
UTM NORTHING: 4326033
UTM EASTING: 266719
ELEVATION ABOVE GROUND: 025 FT.
ELEVATION ABOVE MSL: 0907 FT.

LOCATION: TOPEKA
SITECODE: 173560003F01
AGENCY TYPE: STATE
LATITUDE: 39 D. 25 M. 09 S. N
LONGITUDE: 095 D. 40 M. 50 S. W
SUPPORTING AGENCY: KANSAS STATE DEPARTMENT OF HEALTH
COMMENTS:

COUNTY (3380): SHAWNEE CO
SITE ADDR: STATE BUILDING 535 KANSAS AVE
STATION TYPE (13): CENTER CITY - COMMERCIAL
AQCR (095): NORTHEAST KANSAS
DIFF. GMT: WEST 06 HOURS

UTM ZONE: 15
UTM NORTHING: 4366507
UTM EASTING: 269240
ELEVATION ABOVE GROUND: 012 FT.
ELEVATION ABOVE MSL: 0889 FT.

LOCATION: TOPEKA
SITECODE: 173560004F01
AGENCY TYPE: STATE
LATITUDE: 39 D. 04 M. 30 S. N
LONGITUDE: 095 D. 40 M. 18 S. W
SUPPORTING AGENCY: TOPEKA-SHAWNEE CO HEALTH DEPT
COMMENTS:

COUNTY (3380): SHAWNEE CO
SITE ADDR: GRANT SCHOOL 1231 EUGENE
STATION TYPE (11): CENTER CITY - INDUSTRIAL
AQCR (095): NORTHEAST KANSAS
DIFF. GMT: WEST 06 HOURS

UTM ZONE: 15
UTM NORTHING: 4328285
UTM EASTING: 268879
ELEVATION ABOVE GROUND: 040 FT.
ELEVATION ABOVE MSL: 0917 FT.

LOCATION: TOPEKA
SITECODE: 173560005F01
AGENCY TYPE: STATE
LATITUDE: 39 D. 00 M. 05 S. N
LONGITUDE: 095 D. 42 M. 20 S. W
SUPPORTING AGENCY: TOPEKA-SHAWNEE COUNTY HEALTH DEPT
COMMENTS: FIRE STATION #10

COUNTY (3380): SHAWNEE CO
SITE ADDR: 37TH & BURLINGAME RD
STATION TYPE (22): SUBURBAN - RESIDENTIAL
AQCR (095): NORTHEAST KANSAS
DIFF. GMT: WEST 06 HOURS

UTM ZONE: 15
UTM NORTHING: 4320201
UTM EASTING: 265702
ELEVATION ABOVE GROUND: 023 FT.
ELEVATION ABOVE MSL: 0969 FT.

LOCATION: TOPEKA
SITECODE: 173560006F01
AGENCY TYPE: STATE
LATITUDE: 39 D. 01 M. 50 S. N
LONGITUDE: 095 D. 41 M. 01 S. W
SUPPORTING AGENCY: TOPEKA-SHAWNEE CO HEALTH DEPT
COMMENTS: NATIONAL GUARD ARMORY

COUNTY (3380): SHAWNEE CO
SITE ADDR: 2830 TOPEKA AVE
STATION TYPE (22): SUBURBAN - RESIDENTIAL
AQCR (095): NORTHEAST KANSAS
DIFF. GMT: WEST 06 HOURS

UTM ZONE: 15
UTM NORTHING: 4323381
UTM EASTING: 267699
ELEVATION ABOVE GROUND: 035 FT.
ELEVATION ABOVE MSL: 0935 FT.

LOCATION: ULYSSES
SITECODE: 173600001F01
AGENCY TYPE: STATE
LATITUDE: 37 D. 33 M. 20 S. N
LONGITUDE: 101 D. 21 M. 11 S. W
SUPPORTING AGENCY: KANSAS STATE DEPARTMENT OF HEALTH
COMMENTS:

COUNTY (1300): GRANT CO
SITE ADDR: PUMP STATION CITY AIRPORT
STATION TYPE (22): SUBURBAN - RESIDENTIAL
AQCR (100): SOUTHWEST KANSAS
DIFF. GMT: WEST 06 HOURS

UTM ZONE: 14
UTM NORTHING: 4158897
UTM EASTING: 292148
ELEVATION ABOVE GROUND: 025 FT.
ELEVATION ABOVE MSL: 3083 FT.

LOCATION: WELLINGTON
SITECODE: 173720001F01
AGENCY TYPE: STATE
LATITUDE: 37 D. 15 M. 08 S. N
LONGITUDE: 097 D. 34 M. 03 S. W
SUPPORTING AGENCY: KANSAS STATE DEPARTMENT OF HEALTH
COMMENTS: COURTHOUSE

COUNTY (3520): SUMNER CO
SITE ADDR: HWY 81
STATION TYPE (13): CENTER CITY - COMMERCIAL
AQCR (099): SOUTH CENTRAL KANSAS
DIFF. GMT: WEST 06 HOURS

UTM ZONE: 14
UTM NORTHING: 4123606
UTM EASTING: 627043
ELEVATION ABOVE GROUND: 030 FT.
ELEVATION ABOVE MSL: 1430 FT.

LOCATION: WICHITA
SITECODE: 173740001A01
AGENCY TYPE: EPA/ATMOS. SURV.
LATITUDE: 37 D. 41 M. 32 S. N
LONGITUDE: 097 D. 20 M. 20 S. W
SUPPORTING AGENCY: WICHITA-SEDGWICK COUNTY DEPARTMENT OF COMMUNITY HEALTH
COMMENTS:

COUNTY (3320): SEDGWICK CO
SITE ADDR: FIRE STATION #1 402 N. WATER
STATION TYPE (13): CENTER CITY - COMMERCIAL
AQCR (099): SOUTH CENTRAL KANSAS
DIFF. GMT: WEST 06 HOURS

UTM ZONE: 14
UTM NORTHING: 4172754
UTM EASTING: 646457
ELEVATION ABOVE GROUND: 025 FT.
ELEVATION ABOVE MSL: 1325 FT.

LOCATION: WICHITA
SITECODE: 173740001F01
AGENCY TYPE: STATE
LATITUDE: 37 D. 41 M. 30 S. N
LONGITUDE: 097 D. 20 M. 20 S. W
SUPPORTING AGENCY: WICHITA-SEDGWICK CO HEALTH DEPT
COMMENTS: FIRE STATION #1

COUNTY (3320): SEDGWICK CO
SITE ADDR: 402 NORTH WATER
STATION TYPE (13): CENTER CITY - COMMERCIAL
AQCR (099): SOUTH CENTRAL KANSAS
DIFF. GMT: WEST 06 HOURS

UTM ZONE: 14
UTM NORTHING: 4172693
UTM EASTING: 646459
ELEVATION ABOVE GROUND: 040 FT.
ELEVATION ABOVE MSL: 1299 FT.

LOCATION: WICHITA
SITECODE: 173740002N05
AGENCY TYPE: FED NON-MILITARY
LATITUDE: 37 D. 39 M. 00 S. N
LONGITUDE: 097 D. 25 M. 00 S. W
SUPPORTING AGENCY: NATIONAL CLIMATIC CENTER U S DEPARTMENT OF COMMERCE
COMMENTS: WBAN STATION NUMBER= 03928
COUNTY (3320): SEDGWICK CO
SITE ADDR: MUNICIPAL AIRPORT
STATION TYPE (00):
AQCR (099): SOUTH CENTRAL KANSAS
DIFF. GMT: WEST 06 HOURS
UTM ZONE: 14
UTM NORTHING: 4167952
UTM EASTING: 639679
ELEVATION ABOVE GROUND: 030 FT.
ELEVATION ABOVE MSL: 1340 FT.

LOCATION: WICHITA
SITECODE: 173740003F01
AGENCY TYPE: STATE
LATITUDE: 37 D. 40 M. 52 S. N
LONGITUDE: 097 D. 20 M. 02 S. W
SUPPORTING AGENCY: WICHITA-SEDGWICK CO HEALTH DEPT
COMMENTS:
COUNTY (3320): SEDGWICK CO
SITE ADDR: FIRE STA TOPEKA AND LEWIS
STATION TYPE (12): CENTER CITY - RESIDENTIAL
AQCR (099): SOUTH CENTRAL KANSAS
DIFF. GMT: WEST 06 HOURS
UTM ZONE: 14
UTM NORTHING: 4171529
UTM EASTING: 646920
ELEVATION ABOVE GROUND: 015 FT.
ELEVATION ABOVE MSL: 1315 FT.

LOCATION: WICHITA
SITECODE: 173740004F01
AGENCY TYPE: STATE
LATITUDE: 37 D. 42 M. 05 S. N
LONGITUDE: 097 D. 19 M. 17 S. W
SUPPORTING AGENCY: WICHITA-SEDGWICK CO HEALTH DEPT
COMMENTS:
COUNTY (3320): SEDGWICK CO
SITE ADDR: DUNBAR SCHOOL 923 CLEVELAND
STATION TYPE (22): SUBURBAN - RESIDENTIAL
AQCR (099): SOUTH CENTRAL KANSAS
DIFF. GMT: WEST 06 HOURS
UTM ZONE: 14
UTM NORTHING: 4173801
UTM EASTING: 647982
ELEVATION ABOVE GROUND: 015 FT.
ELEVATION ABOVE MSL: 1331 FT.

LOCATION: WICHITA
SITECODE: 173740005F01
AGENCY TYPE: STATE
LATITUDE: 37 D. 45 M. 30 S. N
LONGITUDE: 097 D. 19 M. 52 S. W
SUPPORTING AGENCY: WICHITA-SEDGWICK CO HEALTH DEPT
COMMENTS:
COUNTY (3320): SEDGWICK CO
SITE ADDR: BRIDGEPORT SCHOOL 3601 NORTH ST FRANCIS
STATION TYPE (21): SUBURBAN - INDUSTRIAL
AQCR (099): SOUTH CENTRAL KANSAS
DIFF. GMT: WEST 06 HOURS
UTM ZONE: 14
UTM NORTHING: 4179180
UTM EASTING: 647029
ELEVATION ABOVE GROUND: 015 FT.
ELEVATION ABOVE MSL: 1318 FT.

LOCATION: WICHITA
SITECODE: 173740006F01
AGENCY TYPE: STATE
LATITUDE: 37 D. 43 M. 18 S. N
LONGITUDE: 097 D. 18 M. 39 S. W
SUPPORTING AGENCY: WICHITA-SEDGWICK CO HEALTH DEPT
COMMENTS: WICHITA STATE UNIVERSITY
COUNTY (3320): SEDGWICK CO
SITE ADDR: 1845 FAIRMOUNT
STATION TYPE (23): SUBURBAN - COMMERICAL
AQCR (099): SOUTH CENTRAL KANSAS
DIFF. GMT: WEST 06 HOURS
UTM ZONE: 14
UTM NORTHING: 4176066
UTM EASTING: 648874
ELEVATION ABOVE GROUND: 030 FT.
ELEVATION ABOVE MSL: 1430 FT.

LOCATION: WICHITA
SITECODE: 173740007F01
AGENCY TYPE: STATE
LATITUDE: 37 D. 42 M. 33 S. N
LONGITUDE: 097 D. 22 M. 33 S. W
SUPPORTING AGENCY: WICHITA-SEDGWICK CO HEALTH DEPT
COMMENTS: WICHITA FIRE STATION #7
COUNTY (3320): SEDGWICK CO
SITE ADDR: ST PAUL & WEST 13TH
STATION TYPE (23): SUBURBAN - COMMERICAL
AQCR (099): SOUTH CENTRAL KANSAS
DIFF. GMT: WEST 06 HOURS
UTM ZONE: 14
UTM NORTHING: 4174578
UTM EASTING: 643169
ELEVATION ABOVE GROUND: 015 FT.
ELEVATION ABOVE MSL: 1325 FT.

LOCATION: WICHITA
SITECODE: 173740008F01
AGENCY TYPE: STATE
LATITUDE: 37 D. 39 M. 35 S. N
LONGITUDE: 097 D. 17 M. 50 S. W
SUPPORTING AGENCY: WICHITA-SEDGWICK CO HEALTH DEPT
COMMENTS: WICHITA FIRE STATION #11
COUNTY (3320): SEDGWICK CO
SITE ADDR: GEORGE WASHINGTON BLVD & EAST SKINNER
STATION TYPE (23): SUBURBAN - COMMERICAL
AQCR (099): SOUTH CENTRAL KANSAS
DIFF. GMT: WEST 06 HOURS
UTM ZONE: 14
UTM NORTHING: 4169216
UTM EASTING: 650197
ELEVATION ABOVE GROUND: 020 FT.
ELEVATION ABOVE MSL: 1320 FT.

LOCATION: WICHITA
SITECODE: 173740009F01
AGENCY TYPE: STATE
LATITUDE: 37 D. 39 M. 05 S. N
LONGITUDE: 097 D. 21 M. 42 S. W
SUPPORTING AGENCY: WICHITA-SEDGWICK CO HEALTH DEPT
COMMENTS: WICHITA FIRE STATION #12
COUNTY (3320): SEDGWICK CO
SITE ADDR: GLEN & WEST PAWNEE
STATION TYPE (12): CENTER CITY - RESIDENTIAL
AQCR (099): SOUTH CENTRAL KANSAS
DIFF. GMT: WEST 06 HOURS
UTM ZONE: 14
UTM NORTHING: 4168190
UTM EASTING: 644529
ELEVATION ABOVE GROUND: 020 FT.
ELEVATION ABOVE MSL: 1310 FT.

LOCATION: WICHITA
SITECODE: 173740010F01
AGENCY TYPE: STATE
LATITUDE: 37 D. 42 M. 05 S. N
LONGITUDE: 097 D. 18 M. 50 S. W
SUPPORTING AGENCY: WICHITA-SEDGWICK CO HEALTH DEPT
COMMENTS: CITY-COUNTY HEALTH BLDG
COUNTY (3320): SEDGWICK CO
SITE ADDR: 1900 EAST NINTH ST
STATION TYPE (12): CENTER CITY - RESIDENTIAL
AQCR (099): SOUTH CENTRAL KANSAS
DIFF. GMT: WEST 06 HOURS
UTM ZONE: 14
UTM NORTHING: 4173813
UTM EASTING: 648644
ELEVATION ABOVE GROUND: 020 FT.
ELEVATION ABOVE MSL: 1330 FT.

LOCATION: WICHITA, KANSAS
SITECODE: 173740080A05
AGENCY TYPE: EPA/ATMOS. SURV.
LATITUDE: 37 D. 40 M. 52 S. N
LONGITUDE: 97 D. 20 M. 2 S. W
SUPPORTING AGENCY: CITY-COUNTY HEALTH DEPT
COMMENTS:
COUNTY (3320): SEDGWICK CO
SITE ADDR: TOPEKA & LEWIS STS
STATION TYPE ( ):
AQCR (099): SOUTH CENTRAL KANSAS
DIFF. GMT: WEST 06 HOURS
UTM ZONE: 14
UTM NORTHING: 4171529
UTM EASTING: 646920
ELEVATION ABOVE GROUND: 25 FT.
ELEVATION ABOVE MSL: 1322 FT.

LOCATION: WICHITA, KANSAS
SITECODE: 173740081A05
AGENCY TYPE: EPA/ATMOS. SURV.
LATITUDE: 37 D. 46 M. 15 S. N
LONGITUDE: 97 D. 20 M. 6 S. W
SUPPORTING AGENCY: CITY-COUNTY HEALTH DEPT
COMMENTS:
COUNTY (3320): SEDGWICK CO
SITE ADDR: 200 E 53RD ST N
STATION TYPE ( ):
AQCR (099): SOUTH CENTRAL KANSAS
DIFF. GMT: WEST 06 HOURS
UTM ZONE: 14
UTM NORTHING: 4181485
UTM EASTING: 646645
ELEVATION ABOVE GROUND: 15 FT.
ELEVATION ABOVE MSL: 1343 FT.

LOCATION: WYANDOTTE COUNTY
SITECODE: 173840007I01
AGENCY TYPE: DISTRICT
LATITUDE: D. M. S. N
LONGITUDE: D. M. S. W
SUPPORTING AGENCY: KANSAS STATE DEPARTMENT OF HEALTH
COMMENTS:
COUNTY (3840): WYANDOTTE CO
SITE ADDR: KANSAS CITY
STATION TYPE (00):
AQCR (094): METROPOLITAN KANSAS CITY
DIFF. GMT: WEST 06 HOURS
UTM ZONE:
UTM NORTHING:
UTM EASTING:
ELEVATION ABOVE GROUND: 000 FT.
ELEVATION ABOVE MSL: 0000 FT.

LOCATION: WYANDOTTE COUNTY
SITECODE: 173840008G01
AGENCY TYPE: COUNTY
LATITUDE: 39 D. 8 M. 38 S. N
LONGITUDE: 94 D. 53 M. 38 S. W
SUPPORTING AGENCY: KANSAS CITY-WYANDOTTE CO HEALTH DEPT
COMMENTS:
COUNTY (3840): WYANDOTTE CO
SITE ADDR: BRAUER ELEM SCH 13700 LEAVENWORTH RD
STATION TYPE (32): RURAL - AGRICULTURAL
AQCR (025): NORTH CENTRAL COAST
DIFF. GMT: WEST 06 HOURS
UTM ZONE: 15
UTM NORTHING: 4334238
UTM EASTING: 0033632R
ELEVATION ABOVE GROUND: 015 FT.
ELEVATION ABOVE MSL: 0910 FT.

KANSAS

LOCATION: WYANDOTTE COUNTY
SITECODE: 173840009F01
AGENCY TYPE: STATE
LATITUDE: 39 D. 06 M. 37 S. N
LONGITUDE: 094 D. 52 M. 24 S. W
SUPPORTING AGENCY: KANSAS STATE DEPARTMENT OF HEALTH
COMMENTS: OPER BY KANSAS CITY-WYANDOTTE COUNTY HEALTH DEPARTMENT

COUNTY (3840): WYANDOTTE CO
SITE ADDR: AGRI HALL FAME 630 N 123RD ST BONNER SPGS
STATION TYPE (32): RURAL - AGRICULTURAL
AQCR (025): NORTH CENTRAL COAST
DIFF. GMT: WEST 06 HOURS

UTM ZONE: 15
UTM NORTHING: 4330471
UTM EASTING: 339029
ELEVATION ABOVE GROUND: 025 FT.
ELEVATION ABOVE MSL: 1000 FT.

LOCATION: ALEXANDRIA
SITECODE: 180330001F01
AGENCY TYPE: STATE
LATITUDE: 0. 59 M. 59 S. S
LONGITUDE: 84 0. 59 M. 38 S. W
SUPPORTING AGENCY: KENTUCKY AIR POLLUTION CONTROL COMMISSION
COMMENTS: ALEXANDRIA ELEMENTARY SCHOOL #45

COUNTY (03420): CAMPBELL CO
SITE ADDR: ALEX ELEM SCH ORCHARD LANE & WASHINGTON
STATION TYPE (12): CENTER CITY - RESIDENTIAL
AQCR (079): METROPOLITAN CINCINNATI
DIFF. GMT: WEST 05 HOURS

ITM ZONE: 16
ITM NORTHING: 4315100
ITM EASTING: 0072510
ELEVATION ABOVE GROUND: 320 FT.
ELEVATION ABOVE MSL: 0365 FT.

LOCATION: ASHLAND
SITECODE: 180080001A01
AGENCY TYPE: EPA/ATMOS. SURV.
LATITUDE: 0. M. S.
LONGITUDE: 0. M. S.
SUPPORTING AGENCY: ASHLAND - BOYD COUNTY HEALTH DEPARTMENT
COMMENTS:

COUNTY (03460): BOYD CO
SITE ADDR: KENTUCKY POWER CO 740 - 15TH STREET
STATION TYPE (1):
AQCR (103): HUNTINGTON-ASHLAND-PORTSMOUTH-IRONTON
DIFF. GMT:

ITM ZONE:
ITM NORTHING:
ITM EASTING:
ELEVATION ABOVE GROUND: 52 FT.
ELEVATION ABOVE MSL: 596 FT.

LOCATION: ASHLAND
SITECODE: 180080002A01
AGENCY TYPE: EPA/ATMOS. SURV.
LATITUDE: 38 0. 27 M. 40 S. N
LONGITUDE: 082 0. 37 M. 30 S. W
SUPPORTING AGENCY: ASHLAND-BOYD COUNTY HEALTH DEPARTMENT
COMMENTS:

COUNTY (03460): BOYD CO
SITE ADDR: ASHLAND OIL + REFINING CO
STATION TYPE (13): CENTER CITY - COMMERCIAL
AQCR (103): HUNTINGTON-ASHLAND-PORTSMOUTH-IRONTON
DIFF. GMT: WEST 05 HOURS

ITM ZONE: 17
ITM NORTHING: 4257700
ITM EASTING: 358315
ELEVATION ABOVE GROUND: 164 FT.
ELEVATION ABOVE MSL: 0918 FT.

LOCATION: ASHLAND
SITECODE: 180080003A50
AGENCY TYPE: EPA/ATMOS. SURV.
LATITUDE: 82 0. 38 M. 30 S. N
LONGITUDE: 38 0. 37 M. 32 S. W
SUPPORTING AGENCY: ASHLAND-BOYD COUNTY HEALTH DEPARTMENT
COMMENTS:

COUNTY (03460): BOYD CO
SITE ADDR: KENTUCKY STATE BUILDING 19TH + CARTER
STATION TYPE (1):
AQCR (103): HUNTINGTON-ASHLAND-PORTSMOUTH-IRONTON
DIFF. GMT:

ITM ZONE: 24
ITM NORTHING: 3179631
ITM EASTING: 507870
ELEVATION ABOVE GROUND: FT.
ELEVATION ABOVE MSL: 27 FT.

LOCATION: ASHLAND
SITECODE: 180080003F01
AGENCY TYPE: STATE
LATITUDE: 0. 59 M. 59 S. S
LONGITUDE: 82 0. 17 M. S. W
SUPPORTING AGENCY: KENTUCKY AIR POLLUTION CONTROL COMMESSION
COMMENTS: SECONDARY STATION -#PRISONER-#71

COUNTY (03460): BOYD CO
SITE ADDR: ECONOMIC SECURITY BLDG 19TH & CARTER
STATION TYPE (12): CENTER CITY - RESIDENTIAL
AQCR (103): HUNTINGTON-ASHLAND-PORTSMOUTH-IRONTON
DIFF. GMT: WEST 05 HOURS

ITM ZONE: 17
ITM NORTHING: 4258700
ITM EASTING: 0358700
ELEVATION ABOVE GROUND: 035 FT.
ELEVATION ABOVE MSL: 0560 FT.

LOCATION: ASHLAND KY
SITECODE: 180080004F01
AGENCY TYPE: STATE
LATITUDE: 0. M. S. N
LONGITUDE: 0. M. S. W
SUPPORTING AGENCY: KENTUCKY AP CONTROL COMMISSION
COMMENTS:

COUNTY (03460): BOYD CO
SITE ADDR: WATER BASIN
STATION TYPE (1):
AQCR (103): HUNTINGTON-ASHLAND-PORTSMOUTH-IRONTON
DIFF. GMT:

ITM ZONE:
ITM NORTHING:
ITM EASTING:
ELEVATION ABOVE GROUND: FT.
ELEVATION ABOVE MSL: FT.

LOCATION: ASHLAND
SITECODE: 180080005F01
AGENCY TYPE: STATE
LATITUDE: 0. 59 M. 59 S. S
LONGITUDE: 82 0. 17 M. 23 S. W
SUPPORTING AGENCY: KENTUCKY AIR POLLUTION CONTROL COMMISSION
COMMENTS: SECONDARY STATION ACROSS FROM SEMET SOLVAY #73

COUNTY (03460): BOYD CO
SITE ADDR: AATER PLANT ALONG WINCHESTER & 6TH
STATION TYPE (11): CENTER CITY - INDUSTRIAL
AQCR (103): HUNTINGTON-ASHLAND-PORTSMOUTH-IRONTON
DIFF. GMT: WEST 05 HOURS

ITM ZONE: 17
ITM NORTHING: 4261000
ITM EASTING: 0356500
ELEVATION ABOVE GROUND: 333 FT.
ELEVATION ABOVE MSL: 0570 FT.

LOCATION: ASHLAND
SITECODE: 180080006F01
AGENCY TYPE: STATE
LATITUDE: 0. 59 M. 59 S. S
LONGITUDE: 82 0. 18 M. 50 S. W
SUPPORTING AGENCY: KENTUCKY AIR POLLUTION CONTROL COMMESSION
COMMENTS: #74

COUNTY (03460): BOYD CO
SITE ADDR: HILLSIDE SCHOOL 1922 NOTO ST
STATION TYPE (22): SUBURBAN - RESIDENTIAL
AQCR (103): HUNTINGTON-ASHLAND-PORTSMOUTH-IRONTON
DIFF. GMT: WEST 05 HOURS

ITM ZONE: 17
ITM NORTHING: 4260800
ITM EASTING: 0355800
ELEVATION ABOVE GROUND: 333 FT.
ELEVATION ABOVE MSL: 0560 FT.

LOCATION: ASHLAND
SITECODE: 180080007F01
AGENCY TYPE: STATE
LATITUDE: 0. 59 M. 59 S. S
LONGITUDE: 82 0. 17 M. 45 S. W
SUPPORTING AGENCY: KENTUCKY AIR POLLUTION CONTROL COMMESSION
COMMENTS: ASHLAND #94

COUNTY (03460): BOYD CO
SITE ADDR: PRAGE SCH 29TH & BEECH
STATION TYPE (22): SUBURBAN - RESIDENTIAL
AQCR (103): HUNTINGTON-ASHLAND-PORTSMOUTH-IRONTON
DIFF. GMT: WEST 05 HOURS

ITM ZONE: 17
ITM NORTHING: 4261700
ITM EASTING: 0355900
ELEVATION ABOVE GROUND: 333 FT.
ELEVATION ABOVE MSL: 0630 FT.

LOCATION: ASHLAND
SITECODE: 180080008F01
AGENCY TYPE: STATE
LATITUDE: 38 0. 28 M. 30 S. N
LONGITUDE: 82 0. 39 M. 42 S. W
SUPPORTING AGENCY: KENTUCKY AIR POLLUTION CONTROL COMMESSION
COMMENTS: STATION 5096 PRIMARY STATION

COUNTY (03460): BOYD CO
SITE ADDR: 23RD & LEXINGTON
STATION TYPE (12): CENTER CITY - RESIDENTIAL
AQCR (103): HUNTINGTON-ASHLAND-PORTSMOUTH-IRONTON
DIFF. GMT: WEST 05 HOURS

ITM ZONE: 17
ITM NORTHING: 4259600
ITM EASTING: 0356500
ELEVATION ABOVE GROUND: 315 FT.
ELEVATION ABOVE MSL: 0633 FT.

LOCATION: BLANDVILLE KY
SITECODE: 180100001F01
AGENCY TYPE: STATE
LATITUDE: 0. M. S. N
LONGITUDE: 0. M. S. W
SUPPORTING AGENCY: KENTUCKY AP CONTROL COMMISSION
COMMENTS:

COUNTY (03100): BALLARD CO
SITE ADDR: BLANDVILLE PUMP HOUSE
STATION TYPE (1):
AQCR (072): PADUCAH-CAIRO
DIFF. GMT:

ITM ZONE:
ITM NORTHING:
ITM EASTING:
ELEVATION ABOVE GROUND: FT.
ELEVATION ABOVE MSL: FT.

LOCATION: BALLARD COUNTY
SITECODE: 180100002F01
AGENCY TYPE: STATE
LATITUDE: 0. 59 M. 59 S. S
LONGITUDE: 88 0. 40 M. 14 S. W
SUPPORTING AGENCY: KENTUCKY AIR POLLUTION CONTROL COMMESSION
COMMENTS: #29

COUNTY (03100): BALLARD CO
SITE ADDR: BALLARD CO HLT DEPT JSBO (LA CENTER)
STATION TYPE (13): CENTER CITY - COMMERCIAL
AQCR (072): PADUCAH-CAIRO
DIFF. GMT: WEST 06 HOURS

ITM ZONE: 16
ITM NORTHING: 4092800
ITM EASTING: 0334100
ELEVATION ABOVE GROUND: 315 FT.
ELEVATION ABOVE MSL: 0300 FT.

LOCATION: BALLARD COUNTY
SITECODE: 180100003F01
AGENCY TYPE: STATE
LATITUDE: 0. 59 M. 59 S. S
LONGITUDE: 88 0. 36 M. 29 S. W
SUPPORTING AGENCY: KENTUCKY AIR POLLUTION CONTROL COMMESSION
COMMENTS: #27

COUNTY (03100): BALLARD CO
SITE ADDR: BALLARD CO HLT DEPT JSBO (LA CENTER)
STATION TYPE (13): CENTER CITY - COMMERCIAL
AQCR (072): PADUCAH-CAIRO
DIFF. GMT: WEST 06 HOURS

ITM ZONE: 16
ITM NORTHING: 4106500
ITM EASTING: 0336800
ELEVATION ABOVE GROUND: 317 FT.
ELEVATION ABOVE MSL: 0370 FT.

KENTUCKY

```
LOCATION: BARDSTOWN                COUNTY (3000): NELSON CO                                UTM ZONE: 16
SITECODE: 180140001F01             SITE ADDR: CITY HALL BUILDING BROADWAY                  UTM NORTHING: 4186500
AGENCY TYPE: STATE                 STATION TYPE (22): SUBURBAN - RESIDENTIAL               UTM EASTING: 00634500
LATITUDE: 37 D. 49 M.  4 S. N      AQCR (104): NORTH CENTRAL KENTUCKY                      ELEVATION ABOVE GROUND:     FT.
LONGITUDE:  85 D. 28 M. 19 S. W    DIFF. GMT: WEST 05 HOURS                                ELEVATION ABOVE MSL:      FT.
SUPPORTING AGENCY: KY DEPT NATURAL RESOURCES AND ENVIR PROT DIV OF AIR POLLUTION
COMMENTS: SITE #7-149

LOCATION: BEREA                    COUNTY (2520): MADISON CO                               UTM ZONE: 16
SITECODE: 180260001F01             SITE ADDR: HUTCHINS LIB BEREA COLL                      UTM NORTHING: 4161000
AGENCY TYPE: STATE                 STATION TYPE (13): CENTER CITY - COMMERCIAL             UTM EASTING: 00739300
LATITUDE: 37 D. 34 M.    S. N      AQCR (102): BLUEGRASS                                   ELEVATION ABOVE GROUND: 025 FT.
LONGITUDE:  84 D. 17 M. 26 S. W    DIFF. GMT: WEST 05 HOURS                                ELEVATION ABOVE MSL: 0965 FT.
SUPPORTING AGENCY: KY DEPT NATURAL RESOURCES & ENVIRONMENTAL PROT DIV AIR POLL
COMMENTS: SECONDARY STATION #124

LOCATION: BOONE COUNTY             COUNTY (0280): BOONE CO                                 UTM ZONE: 16
SITECODE: 180280001F01             SITE ADDR: U S 25 & CHURCH ST (WALTON)                  UTM NORTHING: 4304500
AGENCY TYPE: STATE                 STATION TYPE (13): CENTER CITY - COMMERCIAL             UTM EASTING: 00707200
LATITUDE:    D. 59 M. 58 S. S      AQCR (079): METROPOLITAN CINCINNATI                     ELEVATION ABOVE GROUND: 025 FT.
LONGITUDE:  85 D.  8 M. 17 S. W    DIFF. GMT: WEST 05 HOURS                                ELEVATION ABOVE MSL: 0930 FT.
SUPPORTING AGENCY: KENTUCKY AIR POLLUTION CONTROL COMMISSION
COMMENTS: CITY BLDG #69

LOCATION: BOONE COUNTY             COUNTY (0280): BOONE CO                                 UTM ZONE: 16
SITECODE: 180280002F01             SITE ADDR: GRANT ST (PETERSBURG)                        UTM NORTHING: 4326300
AGENCY TYPE: STATE                 STATION TYPE (12): CENTER CITY - RESIDENTIAL            UTM EASTING: 00729600
LATITUDE:    D. 59 M. 58 S. S      AQCR (079): METROPOLITAN CINCINNATI                     ELEVATION ABOVE GROUND: 015 FT.
LONGITUDE:  84 D. 56 M. 12 S. W    DIFF. GMT: WEST 05 HOURS                                ELEVATION ABOVE MSL: 0925 FT.
SUPPORTING AGENCY: KENTUCKY AIR POLLUTION CONTROL COMMISSION
COMMENTS: #70

LOCATION: BOWLING GREEN            COUNTY (3960): WARREN CO                                UTM ZONE: 16
SITECODE: 180320001A01             SITE ADDR: HENRY HARDIN CHERRY HALL WESTERN KY UNIV     UTM NORTHING: 4094803
AGENCY TYPE: EPA/ATMOS. SURV.      STATION TYPE (12): CENTER CITY - RESIDENTIAL            UTM EASTING:   548197
LATITUDE: 37 D. 00 M. 00 S. N      AQCR (105): SOUTH CENTRAL KENTUCKY                      ELEVATION ABOVE GROUND: 050 FT.
LONGITUDE: 086 D. 27 M. 30 S. W    DIFF. GMT: WEST 06 HOURS                                ELEVATION ABOVE MSL: 0687 FT.
SUPPORTING AGENCY: OGDEN COLLEGE OF SCIENCE & TECHNOLOGY
COMMENTS:

LOCATION: BOWLING GREEN            COUNTY (3960): WARREN CO                                UTM ZONE: 16
SITECODE: 180320001A50             SITE ADDR: HENRY HARDIN WESTERN KENTUCKY UNIV           UTM NORTHING: 4094803
AGENCY TYPE: EPA/ATMOS. SURV.      STATION TYPE (  ):                                      UTM EASTING:   548197
LATITUDE: 37 D. 00 M. 00 S. N      AQCR (105): SOUTH CENTRAL KENTUCKY                      ELEVATION ABOVE GROUND:  50 FT.
LONGITUDE:  86 D. 27 M. 30 S. W    DIFF. GMT:                                              ELEVATION ABOVE MSL:  687 FT.
SUPPORTING AGENCY: WESTERN KENTUCKY UNIVERSITY
COMMENTS:

LOCATION: BOWLING GREEN KY         COUNTY (3960): WARREN CO                                UTM ZONE:
SITECODE: 180320002F01             SITE ADDR: WATER PLANT                                  UTM NORTHING:
AGENCY TYPE: STATE                 STATION TYPE (  ):                                      UTM EASTING:
LATITUDE:    D.    M.    S. N      AQCR (105): SOUTH CENTRAL KENTUCKY                      ELEVATION ABOVE GROUND:     FT.
LONGITUDE:    D.    M.    S. W     DIFF. GMT:                                              ELEVATION ABOVE MSL:      FT.
SUPPORTING AGENCY: KENTUCKY AP CONTROL COMMISSION
COMMENTS:

LOCATION: BOWLING GREEN            COUNTY (3960): WARREN CO                                UTM ZONE: 16
SITECODE: 180320003F01             SITE ADDR: THOMPSON COMPLEX WKU                         UTM NORTHING: 4093600
AGENCY TYPE: STATE                 STATION TYPE (13): CENTER CITY - COMMERCIAL             UTM EASTING: 00548800
LATITUDE:  1 D.    M.    S. N      AQCR (105): SOUTH CENTRAL KENTUCKY                      ELEVATION ABOVE GROUND: 035 FT.
LONGITUDE:  86 D. 33 M. 41 S. W    DIFF. GMT: WEST 06 HOURS                                ELEVATION ABOVE MSL: 0633 FT.
SUPPORTING AGENCY: KENTUCKY AIR POLLUTION CONTROL COMMISSION
COMMENTS: OPERATED BY DEPT OF PHYSICS, WK V #31

LOCATION: BOWLING GREEN            COUNTY (3960): WARREN CO                                UTM ZONE: 16
SITECODE: 180320004F01             SITE ADDR: 16 CHESTNUT STREET                           UTM NORTHING: 4094700
AGENCY TYPE: STATE                 STATION TYPE (13): CENTER CITY - COMMERCIAL             UTM EASTING: 00550800
LATITUDE: 36 D. 59 M. 56 S. N      AQCR (105): SOUTH CENTRAL KENTUCKY                      ELEVATION ABOVE GROUND: 025 FT.
LONGITUDE:  86 D. 25 M. 41 S. W    DIFF. GMT: WEST 06 HOURS                                ELEVATION ABOVE MSL: 0600 FT.
SUPPORTING AGENCY: KENTUCKY AIR POLLUTION CONTROL COMMISSION
COMMENTS: STATION 9125

LOCATION: BUECHEL                  COUNTY (1920): JEFFERSON CO                             UTM ZONE: 16
SITECODE: 180430001G01             SITE ADDR: MIKES SCHOOL BARDSTOWN RD                    UTM NORTHING: 4228300
AGENCY TYPE: COUNTY                STATION TYPE (23): SUBURBAN - COMMERICAL                UTM EASTING: 00617900
LATITUDE: 38 D. 11 M. 48 S. N      AQCR (078): LOUISVILLE                                  ELEVATION ABOVE GROUND: 314 FT.
LONGITUDE:  85 D. 39 M. 13 S. W    DIFF. GMT: WEST 05 HOURS                                ELEVATION ABOVE MSL: 0513 FT.
SUPPORTING AGENCY: LOUISVILLE JEFFERSON CO AIR POLLUTION CONTROL DISTRICT
COMMENTS: #605R

LOCATION: BUTLER COUNTY            COUNTY (0460): BUTLER CO                                UTM ZONE: 16
SITECODE: 180460001N02             SITE ADDR: 61.3 MI NE OF CUMBERLAND POWER PLANT         UTM NORTHING: 4104250
AGENCY TYPE: FED NON-MILITARY      STATION TYPE (32): RURAL - AGRICULTURAL                 UTM EASTING: 00502990
LATITUDE: 37 D.  5 M. 11 S. N      AQCR (105): SOUTH CENTRAL KENTUCKY                      ELEVATION ABOVE GROUND: 037 FT.
LONGITUDE:  86 D. 59 M.  3 S. W    DIFF. GMT: WEST 06 HOURS                                ELEVATION ABOVE MSL: 0540 FT.
SUPPORTING AGENCY: TENNESSEE VALLEY AUTHORITY
COMMENTS: 2 MILES NE DUNMOR SULFATION STATION #49

LOCATION: CALDWELL COUNTY          COUNTY (0490): CALDWELL CO                              UTM ZONE: 16
SITECODE: 180480001N02             SITE ADDR: 42.6 MI N OF CUMBERLAND POWER PLANT          UTM NORTHING: 4395510
AGENCY TYPE: FED NON-MILITARY      STATION TYPE (32): RURAL - AGRICULTURAL                 UTM EASTING: 00436610
LATITUDE: 37 D.    M. 19 S. N      AQCR (072): PADUCAH-CAIRO                               ELEVATION ABOVE GROUND: 037 FT.
LONGITUDE:  87 D. 44 M.  6 S. W    DIFF. GMT: WEST 06 HOURS                                ELEVATION ABOVE MSL: 0540 FT.
SUPPORTING AGENCY: TENNESSEE VALLEY AUTHORITY
COMMENTS: W ON 149 FROM CUMBERLAND TO POINT BETWEEN BIG AND LITTLE ELK CR ONLEFT SULFATION STATION #34

LOCATION: CALLOWAY COUNTY          COUNTY (0500): CALLOWAY CO                              UTM ZONE: 16
SITECODE: 180500001N32             SITE ADDR: 39.3 MI NW OF CUMBERLAND POWER PLANT         UTM NORTHING: 4365550
AGENCY TYPE: FED NON-MILITARY      STATION TYPE (32): RURAL - AGRICULTURAL                 UTM EASTING: 00391610
LATITUDE: 36 D. 43 M. 57 S. N      AQCR (072): PADUCAH-CAIRO                               ELEVATION ABOVE GROUND: 037 FT.
LONGITUDE:  88 D. 12 M. 58 S. W    DIFF. GMT: WEST 06 HOURS                                ELEVATION ABOVE MSL: 0455 FT.
SUPPORTING AGENCY: TENNESSEE VALLEY AUTHORITY
COMMENTS: 4 MI E OF DEXTER ON STATE HWY 1346 SULFATION STATION #32
```

```
LOCATION: CALLOWAY COUNTY          COUNTY (0500): CALLOWAY CO                          UTM ZONE: 16
SITECODE: 180500002N02             SITE ADDR: 31.7 MI WNW OF CUMBERLAND POWER PLANT    UTM NORTHING: 4043720
AGENCY TYPE: FED NON-MILITARY      STATION TYPE (32): RURAL - AGRICULTURAL             UTM EASTING: 00393370
LATITUDE: 36 D. 32 M.  6 S. N      AQCR (072): PADUCAH-CAIRO                           ELEVATION ABOVE GROUND: 037 FT.
LONGITUDE:  88 D. 11 M. 28 S. W    DIFF. GMT: WEST 06 HOURS                            ELEVATION ABOVE MSL: 0450 FT.
SUPPORTING AGENCY: TENNESSEE VALLEY AUTHORITY
COMMENTS: 1 MI W OF NEW CONCORD SW 1 MI SULFATION STATION #36

LOCATION: CARLISLE COUNTY          COUNTY (0560): CARLISLE CO                          UTM ZONE: 16
SITECODE: 180560001F01             SITE ADDR: CARLISLE CO HEALTH DEPT US60 (BARDWELL)  UTM NORTHING: 4082500
AGENCY TYPE: STATE                 STATION TYPE (23): SUBURBAN - COMMERCIAL            UTM EASTING: 00321000
LATITUDE:    D. 59 M. 59 S. S      AQCR (072): PADUCAH-CAIRO                           ELEVATION ABOVE GROUND: 018 FT.
LONGITUDE:  88 D. 36 M. 31 S. W    DIFF. GMT: WEST 06 HOURS                            ELEVATION ABOVE MSL: 0400 FT.
SUPPORTING AGENCY: KENTUCKY AIR POLLUTION CONTROL COMMISSION
COMMENTS: #30

LOCATION: CARROLL COUNTY           COUNTY (0580): CARROLL CO                           UTM ZONE: 16
SITECODE: 180580001F03             SITE ADDR: GHENT ELE. SCHOOL (GHENT)                UTM NORTHING: 4289200
AGENCY TYPE: STATE                 STATION TYPE (33): RURAL - COMMERCIAL               UTM EASTING: 00668700
LATITUDE: 38 D. 44 M. 14 S. N      AQCR (079): METROPOLITAN CINCINNATI                 ELEVATION ABOVE GROUND: 018 FT.
LONGITUDE:  85 D.  3 M. 33 S. W    DIFF. GMT: WEST 05 HOURS                            ELEVATION ABOVE MSL: 0463 FT.
SUPPORTING AGENCY: KENTUCKY AIR POLLUTION CONTROL COMMISSION
COMMENTS: STATION 3389

LOCATION: CARROLLTON               COUNTY (0580): CARROLL CO                           UTM ZONE: 16
SITECODE: 180600001F01             SITE ADDR: CARROLL CO. MID. SCH.                    UTM NORTHING: 4282500
AGENCY TYPE: STATE                 STATION TYPE (13): CENTER CITY - COMMERCIAL         UTM EASTING: 00658700
LATITUDE:    D. 59 M. 59 S. S      AQCR (079): METROPOLITAN CINCINNATI                 ELEVATION ABOVE GROUND: 035 FT.
LONGITUDE:  85 D. 34 M. 25 S. W    DIFF. GMT: WEST 06 HOURS                            ELEVATION ABOVE MSL: 0460 FT.
SUPPORTING AGENCY: KENTUCKY AIR POLLUTION CONTROL COMMISSION
COMMENTS: #80

LOCATION: CATLETTSBURG             COUNTY (0340): BOYD CO                              UTM ZONE: 17
SITECODE: 180660001F01             SITE ADDR: COUNTY COURT HOUSE                       UTM NORTHING: 4251800
AGENCY TYPE: STATE                 STATION TYPE (13): CENTER CITY - COMMERCIAL         UTM EASTING: 00360150
LATITUDE:    D. 59 M. 59 S. S      AQCR (103): HUNTINGTON-ASHLAND-PORTSMOUTH-IRONTON   ELEVATION ABOVE GROUND: 028 FT.
LONGITUDE:  82 D. 15 M. 25 S. W    DIFF. GMT: WEST 05 HOURS                            ELEVATION ABOVE MSL: 0598 FT.
SUPPORTING AGENCY: KENTUCKY AIR POLLUTION CONTROL COMMISSION
COMMENTS: #95

LOCATION: CENTRAL CITY             COUNTY (2960): MUHLENBERG CO                        UTM ZONE: 16
SITECODE: 180480001N01             SITE ADDR: 7.9 MI WNW OF PARADISE POWER PLANT       UTM NORTHING: 4126750
AGENCY TYPE: FED NON-MILITARY      STATION TYPE (23): SUBURBAN - COMMERCIAL            UTM EASTING: 00489540
LATITUDE:  1 D.    M.    S. N     AQCR (072): PADUCAH-CAIRO                           ELEVATION ABOVE GROUND: 012 FT.
LONGITUDE:  87 D.  5 M. 38 S. W    DIFF. GMT: WEST 06 HOURS                            ELEVATION ABOVE MSL: 0460 FT.
SUPPORTING AGENCY: TENNESSEE VALLEY AUTHORITY
COMMENTS: BEHIND RAMBLER ROSE HOTEL ON US 62 STA 4 SETTLED PART ELEV/GR 8 FT

LOCATION: CENTRAL CITY  UHLENBURG  COUNTY (2960): MUHLENBERG CO                        UTM ZONE: 16
SITECODE: 180680002F01             SITE ADDR: CENTRAL CITY ELEMENTRY SCHOOL            UTM NORTHING: 4127500
AGENCY TYPE: STATE                 STATION TYPE (12): CENTER CITY - RESIDENTIAL        UTM EASTING: 00489200
LATITUDE: 37 D. 17 M. 45 S. N      AQCR (072): PADUCAH-CAIRO                           ELEVATION ABOVE GROUND: 020 FT.
LONGITUDE:  87 D.  7 M. 19 S. W    DIFF. GMT: WEST 06 HOURS                            ELEVATION ABOVE MSL: 0415 FT.
SUPPORTING AGENCY: DEPT FOR NATURAL RESOURCES & ENVIRONMENTAL PROTECTION
COMMENTS: SECONDARY STATION NO 146 CENTRAL CITY ELEMENTARY SCHOOL

LOCATION: CHRISTIAN COUNTY         COUNTY (0700): CHRISTIAN CO                         UTM ZONE: 16
SITECODE: 180700001N02             SITE ADDR: 24 MI NE OF CUMBERLAND POWER PLANT       UTM NORTHING: 4058100
AGENCY TYPE: FED NON-MILITARY      STATION TYPE (32): RURAL - AGRICULTURAL             UTM EASTING: 00466830
LATITUDE: 36 D. 40 M. 12 S. N      AQCR (072): PADUCAH-CAIRO                           ELEVATION ABOVE GROUND: 037 FT.
LONGITUDE:  87 D. 23 M. 37 S. W    DIFF. GMT: WEST 06 HOURS                            ELEVATION ABOVE MSL: 0570 FT.
SUPPORTING AGENCY: TENNESSEE VALLEY AUTHORITY
COMMENTS: 1.7 MI N OF HENSELEY TOWN TURN RIGHT 0.25 MI ON LEFT          SULFATION STATION #26

LOCATION: CHRISTIAN COUNTY         COUNTY (0700): CHRISTIAN CO                         UTM ZONE: 16
SITECODE: 180700002N02             SITE ADDR: 32 MI NNE OF CUMBERLAND POWER PLANT      UTM NORTHING: 4075750
AGENCY TYPE: FED NON-MILITARY      STATION TYPE (32): RURAL - AGRICULTURAL             UTM EASTING: 00459530
LATITUDE: 36 D. 49 M. 44 S. N      AQCR (072): PADUCAH-CAIRO                           ELEVATION ABOVE GROUND: 037 FT.
LONGITUDE:  87 D. 27 M. 15 S. W    DIFF. GMT: WEST 06 HOURS                            ELEVATION ABOVE MSL: 0558 FT.
SUPPORTING AGENCY: TENNESSEE VALLEY AUTHORITY
COMMENTS: 2.3 MI SE HOPKINSVILLE ON L & N RR SULFATION STATION #43

LOCATION: CHRISTIAN COUNTY         COUNTY (0700): CHRISTIAN CO                         UTM ZONE: 16
SITECODE: 180700003N02             SITE ADDR: 22.4 MI NNE OF CUMBERLAND POWER PLANT    UTM NORTHING: 4062340
AGENCY TYPE: FED NON-MILITARY      STATION TYPE (32): RURAL - AGRICULTURAL             UTM EASTING: 00449260
LATITUDE: 36 D. 42 M. 27 S. N      AQCR (072): PADUCAH-CAIRO                           ELEVATION ABOVE GROUND: 037 FT.
LONGITUDE:  87 D. 34 M.  5 S. W    DIFF. GMT: WEST 06 HOURS                            ELEVATION ABOVE MSL: 0571 FT.
SUPPORTING AGENCY: TENNESSEE VALLEY AUTHORITY
COMMENTS: .5 MI SW HERNDON S 1 MI SULFATION STATION #14

LOCATION: CHRISTIAN COUNTY         COUNTY (0700): CHRISTIAN CO                         UTM ZONE:
SITECODE: 180700004N02             SITE ADDR: 45.8 MI NNE OF CUMBERLAND POWER PLANT    UTM NORTHING:
AGENCY TYPE: FED NON-MILITARY      STATION TYPE (32): RURAL - AGRICULTURAL             UTM EASTING:
LATITUDE:    D.    M.    S.        AQCR (072): PADUCAH-CAIRO                           ELEVATION ABOVE GROUND: 037 FT.
LONGITUDE:    D.    M.    S.       DIFF. GMT: WEST 06 HOURS                            ELEVATION ABOVE MSL: 0000 FT.
SUPPORTING AGENCY: TENNESSEE VALLEY AUTHORITY
COMMENTS: W CROFTON 1/2 MI SULFATION STATION #42

LOCATION: CHRISTIAN COUNTY         COUNTY (0700): CHRISTIAN CO                         UTM ZONE: 16
SITECODE: 180700005N02             SITE ADDR: 36.6 MI N OF CUMBERLAND POWER PLANT      UTM NORTHING: 4085800
AGENCY TYPE: FED NON-MILITARY      STATION TYPE (32): RURAL - AGRICULTURAL             UTM EASTING: 00446900
LATITUDE: 36 D. 55 M.  8 S. N      AQCR (072): PADUCAH-CAIRO                           ELEVATION ABOVE GROUND: 037 FT.
LONGITUDE:  87 D. 35 M. 46 S. W    DIFF. GMT: WEST 06 HOURS                            ELEVATION ABOVE MSL: 0575 FT.
SUPPORTING AGENCY: TENNESSEE VALLEY AUTHORITY
COMMENTS: 1 MI SE SINKING FORK GO S 1.3 MI SULFATION STATION 41

LOCATION: CLAY COUNTY              COUNTY (0740): CLAY CO                              UTM ZONE: 17
SITECODE: 180740001F01             SITE ADDR: REGIONAL HWY DEPT ANDERSON ST (MANCHESTER UTM NORTHING: 4115200
AGENCY TYPE: STATE                 STATION TYPE (13): CENTER CITY - COMMERCIAL         UTM EASTING: 00254200
LATITUDE:    D. 59 M. 57 S. S      AQCR (101): APPALACHIAN                             ELEVATION ABOVE GROUND: 020 FT.
LONGITUDE:  83 D. 12 M. 31 S. W    DIFF. GMT: WEST 05 HOURS                            ELEVATION ABOVE MSL: 0890 FT.
SUPPORTING AGENCY: KENTUCKY AIR POLLUTION CONTROL COMMISSION
COMMENTS: #5
```

KENTUCKY

LOCATION: CORBIN
SITECODE: 180780001F01
AGENCY TYPE: STATE
LATITUDE: 0. 59 M. 57 S. S
LONGITUDE: 84 0. 40 M. 32 S. W
SUPPORTING AGENCY: KENTUCKY AIR POLLUTION CONTROL COMMISSION
COMMENTS: OPERATED BY WHITLEY CO. HEALTH DEPT #24
COUNTY (4040): WHITLEY CO
SITE ADDR: CITY UTIL BLDG SOUTH MAIN ST.
STATION TYPE (13): CENTER CITY - COMMERCIAL
AQCR (101): APPALACHIAN
DIFF. GMT: WEST 05 HOURS
UTM ZONE: 16
UTM NORTHING: 4093500
UTM EASTING: 00758700
ELEVATION ABOVE GROUND: 020 FT.
ELEVATION ABOVE MSL: 1200 FT.

LOCATION: COVINGTON
SITECODE: 180800001A01
AGENCY TYPE: EPA/ATMOS. SURV.
LATITUDE: 84 0. 30 M. 30 S. N
LONGITUDE: 039 0. 05 M. 00 S. W
SUPPORTING AGENCY: COVINGTON-KENTON CO HEALTH DEPARTMENT
COMMENTS: STATION CHANGED TO #88, DEC 1971
COUNTY (20201): KENTON CO
SITE ADDR: 7TH & SCOTT STS
STATION TYPE (13): CENTER CITY - COMMERCIAL
AQCR (020): NORTHEAST ARKANSAS
DIFF. GMT: WEST 05 HOURS
UTM ZONE: 24
UTM NORTHING: 9384716
UTM EASTING: 499109
ELEVATION ABOVE GROUND: 042 FT.
ELEVATION ABOVE MSL: 0514 FT.

LOCATION: COVINGTON
SITECODE: 180800001A50
AGENCY TYPE: EPA/ATMOS. SURV.
LATITUDE: 84 0. 30 M. 30 S. N
LONGITUDE: 39 0. 05 M. 00 S. W
SUPPORTING AGENCY: COVINGTON-KENTON HEALTH DEPARTMENT
COMMENTS:
COUNTY (20201): KENTON CO
SITE ADDR: GAS COMP BLDG - 1 BLK N 7TH + SCOTT
STATION TYPE (
AQCR (079): METROPOLITAN CINCINNATI
DIFF. GMT:
UTM ZONE: 24
UTM NORTHING: 9384716
UTM EASTING: 499109
ELEVATION ABOVE GROUND: 42 FT.
ELEVATION ABOVE MSL: 556 FT.

LOCATION: COVINGTON
SITECODE: 180800001F01
AGENCY TYPE: STATE
LATITUDE: 39 0. 5 M. 1 S. N
LONGITUDE: 84 0. 30 M. 31 S. W
SUPPORTING AGENCY: KENTUCKY AIR POLLUTION CONTROL COMMISSION
COMMENTS: STATION CHANGED TO #88, DEC. 1971
COUNTY (20201): KENTON CO
SITE ADDR: 7TH & SCOTT
STATION TYPE (13): CENTER CITY - COMMERCIAL
AQCR (020): NORTHEAST ARKANSAS
DIFF. GMT: WEST 05 HOURS
UTM ZONE: 16
UTM NORTHING: 4328800
UTM EASTING: 00715500
ELEVATION ABOVE GROUND: 030 FT.
ELEVATION ABOVE MSL: 0510 FT.

LOCATION: COVINGTON
SITECODE: 180800002F01
AGENCY TYPE: STATE
LATITUDE: 0. 59 M. 58 S. S
LONGITUDE: 85 0. 1 M. 43 S. W
SUPPORTING AGENCY: KENTUCKY AIR POLLUTION CONTROL COMMISSION
COMMENTS: THE MESSENGER BLDG SECONDARY STATION #88
COUNTY (20201): KENTON CO
SITE ADDR: 1046 SCOTT AVE COVINGTON KY. 41011
STATION TYPE (13): CENTER CITY - COMMERCIAL
AQCR (079): METROPOLITAN CINCINNATI
DIFF. GMT: WEST 05 HOURS
UTM ZONE: 16
UTM NORTHING: 4328350
UTM EASTING: 00715680
ELEVATION ABOVE GROUND: 020 FT.
ELEVATION ABOVE MSL: 0500 FT.

LOCATION: COVINGTON
SITECODE: 180800003F01
AGENCY TYPE: STATE
LATITUDE: 32 0. 93 M. 00 S. N
LONGITUDE: 071 0. 94 M. 00 S. 0
SUPPORTING AGENCY: KENTUCKY AIR POLLUTION CONTROL COMMISSION
COMMENTS: STATION N-1 (3108)
COUNTY (20201): KENTON CO
SITE ADDR: 1ST DISTRICT SCHOOL
STATION TYPE (12): CENTER CITY - RESIDENTIAL
AQCR (079): METROPOLITAN CINCINNATI
DIFF. GMT: WEST 05 HOURS
UTM ZONE: 42
UTM NORTHING: 3715832
UTM EASTING: 769262
ELEVATION ABOVE GROUND: 033 FT.
ELEVATION ABOVE MSL: 0445 FT.

LOCATION: COVINGTON
SITECODE: 180800004F01
AGENCY TYPE: STATE
LATITUDE: 39 0. 5 M. 5 S. N
LONGITUDE: 84 0. 31 M. 12 S. W
SUPPORTING AGENCY: KENTUCKY AIR POLLUTION CONTROL COMMISSION
COMMENTS: STATION N-2 (3109)
COUNTY (20201): KENTON CO
SITE ADDR: 1ND DISTRICT SCHOOL
STATION TYPE (12): CENTER CITY - RESIDENTIAL
AQCR (079): METROPOLITAN CINCINNATI
DIFF. GMT: WEST 05 HOURS
UTM ZONE: 16
UTM NORTHING: 4328900
UTM EASTING: 00714500
ELEVATION ABOVE GROUND: 035 FT.
ELEVATION ABOVE MSL: 0400 FT.

LOCATION: COVINGTON
SITECODE: 180800005F01
AGENCY TYPE: STATE
LATITUDE: 39 0. 3 M. 42 S. N
LONGITUDE: 84 0. 33 M. S. W
SUPPORTING AGENCY: KENTUCKY AIR POLLUTION CONTROL COMMISSION
COMMENTS: STATION N-3 (3110)
COUNTY (20201): KENTON CO
SITE ADDR: COVINGTON HOLMES HIGH SCHOOL
STATION TYPE (12): CENTER CITY - RESIDENTIAL
AQCR (079): METROPOLITAN CINCINNATI
DIFF. GMT: WEST 05 HOURS
UTM ZONE: 16
UTM NORTHING: 4326400
UTM EASTING: 00716300
ELEVATION ABOVE GROUND: 050 FT.
ELEVATION ABOVE MSL: 0420 FT.

LOCATION: CUMBERLAND
SITECODE: 180840001F02
AGENCY TYPE: STATE
LATITUDE: 36 0. 59 M. 36 S. N
LONGITUDE: 82 0. 59 M. 11 S. W
SUPPORTING AGENCY: KENTUCKY AIR POLLUTION CONTROL COMMISSION
COMMENTS: STATION 060
COUNTY (16403): HARLAN CO
SITE ADDR: CHURCH PARSONAGE
STATION TYPE (22): SUBURBAN - RESIDENTIAL
AQCR (101): APPALACHIAN
DIFF. GMT: WEST 05 HOURS
UTM ZONE: 17
UTM NORTHING: 4093900
UTM EASTING: 00323300
ELEVATION ABOVE GROUND: 015 FT.
ELEVATION ABOVE MSL: 0785 FT.

LOCATION: CUMBERLAND
SITECODE: 180840002F02
AGENCY TYPE: STATE
LATITUDE: 36 0. 58 M. 43 S. N
LONGITUDE: 82 0. 59 M. 19 S. W
SUPPORTING AGENCY: KENTUCKY AIR POLLUTION CONTROL COMMISSION
COMMENTS: STATION 1061
COUNTY (16403): HARLAN CO
SITE ADDR: L & N. RAILROAD DEPOT
STATION TYPE (23): SUBURBAN - COMMERCIAL
AQCR (101): APPALACHIAN
DIFF. GMT: WEST 05 HOURS
UTM ZONE: 17
UTM NORTHING: 4094100
UTM EASTING: 00323300
ELEVATION ABOVE GROUND: 030 FT.
ELEVATION ABOVE MSL: 0780 FT.

LOCATION: CUMBERLAND
SITECODE: 180840003F02
AGENCY TYPE: STATE
LATITUDE: 36 0. 58 M. 23 S. N
LONGITUDE: 82 0. 59 M. 39 S. W
SUPPORTING AGENCY: KENTUCKY AIR POLLUTION CONTROL COMMISSION
COMMENTS: STATION 1062
COUNTY (16403): HARLAN CO
SITE ADDR: BLACK STREET
STATION TYPE (23): SUBURBAN - COMMERCIAL
AQCR (101): APPALACHIAN
DIFF. GMT: WEST 05 HOURS
UTM ZONE: 17
UTM NORTHING: 4093500
UTM EASTING: 00322500
ELEVATION ABOVE GROUND: 012 FT.
ELEVATION ABOVE MSL: 0580 FT.

LOCATION: DANVILLE KY
SITECODE: 180900001F01
AGENCY TYPE: STATE
LATITUDE: 0. M. S. N
LONGITUDE: 0. M. S. W
SUPPORTING AGENCY: KENTUCKY AP CONTROL COMMISSION
COMMENTS:
COUNTY (16603): BOYLE CO
SITE ADDR: COURT HOUSE
STATION TYPE (
AQCR (102): BLUEGRASS
DIFF. GMT:
UTM ZONE:
UTM NORTHING:
UTM EASTING:
ELEVATION ABOVE GROUND: FT.
ELEVATION ABOVE MSL: FT.

LOCATION: DANVILLE
SITECODE: 180900002F01
AGENCY TYPE: STATE
LATITUDE: 0. 59 M. 58 S. S
LONGITUDE: 85 0. 14 M. 28 S. W
SUPPORTING AGENCY: KENTUCKY AIR POLLUTION CONTROL COMMISSION
COMMENTS: OPERATED BY BOYLE CO. HEALTH DEPT #22
COUNTY (16603): BOYLE CO
SITE ADDR: YOUNG HALL CENTRE COLLEGE
STATION TYPE (13): CENTER CITY - COMMERCIAL
AQCR (102): BLUEGRASS
DIFF. GMT: WEST 05 HOURS
UTM ZONE: 16
UTM NORTHING: 4149300
UTM EASTING: 02465800
ELEVATION ABOVE GROUND: 060 FT.
ELEVATION ABOVE MSL: 0600 FT.

```
LOCATION: DANVILLE                    COUNTY (0360): BOYLE CO                    UTM ZONE: 16
SITECODE: 180900003F01                SITE ADDR: WATER PLANT, LEXINGTON AVENUE   UTM NORTHING: 4169400
AGENCY TYPE: STATE                    STATION TYPE (22): SUBURBAN - RESIDENTIAL  UTM EASTING: 00697300
LATITUDE: 37 D. 39 M.  8 S. N         AQCR (102): BLUEGRASS                      ELEVATION ABOVE GROUND: 020 FT.
LONGITUDE:  84 D. 45 M. 49 S. W       DIFF. GMT: WEST 05 HOURS                   ELEVATION ABOVE MSL: 0980 FT.
SUPPORTING AGENCY: KY DEPT NATURAL RESOURCES AND ENVIR PROT DIV OF AIR POLLUTION
COMMENTS: KENTUCKY SITE # 2-119

LOCATION: ELIZABETHTOWN KY            COUNTY (1600): HARDIN CO                   UTM ZONE:
SITECODE: 181040001F01                SITE ADDR: REST HOME                       UTM NORTHING:
AGENCY TYPE: STATE                    STATION TYPE (  ):                         UTM EASTING:
LATITUDE:    D.    M.    S. N         AQCR (104): NORTH CENTRAL KENTUCKY         ELEVATION ABOVE GROUND:     FT.
LONGITUDE:    D.    M.    S. W        DIFF. GMT:                                 ELEVATION ABOVE MSL:      FT.
SUPPORTING AGENCY: KENTUCKY AP CONTROL COMMISSION
COMMENTS:

LOCATION: ELIZABETHTOWN               COUNTY (1600): HARDIN CO                   UTM ZONE: 16
SITECODE: 181040002F01                SITE ADDR: HARDIN CO HLT DEPT WOODLAND DR  UTM NORTHING: 4176200
AGENCY TYPE: STATE                    STATION TYPE (23): SUBURBAN - COMMERICAL   UTM EASTING: 00597900
LATITUDE:  1 D.    M.    S. N        AQCR (104): NORTH CENTRAL KENTUCKY         ELEVATION ABOVE GROUND: 020 FT.
LONGITUDE:  86 D.  7 M. 12 S. W       DIFF. GMT: WEST 05 HOURS                   ELEVATION ABOVE MSL: 0800 FT.
SUPPORTING AGENCY: KENTUCKY AIR POLLUTION CONTROL COMMISSION
COMMENTS: OPERATED BY HARDIN CO HEALTH DEPT #22

LOCATION: ELIZABETHTOWN               COUNTY (1600): HARDIN CO                   UTM ZONE: 16
SITECODE: 181040003F01                SITE ADDR: NORTH MILES STREET (CITY POOL)  UTM NORTHING: 4173700
AGENCY TYPE: STATE                    STATION TYPE (22): SUBURBAN - RESIDENTIAL  UTM EASTING: 00601000
LATITUDE: 37 D. 42 M. 24 S. N         AQCR (104): NORTH CENTRAL KENTUCKY         ELEVATION ABOVE GROUND: 010 FT.
LONGITUDE:  85 D. 51 M. 15 S. W       DIFF. GMT: WEST 05 HOURS                   ELEVATION ABOVE MSL: 0720 FT.
SUPPORTING AGENCY: KY DEPT NATURAL RESOURCES AND ENVIR PROT DIV OF AIR POLLUTION
COMMENTS: SITE # 7-138

LOCATION: ERLANGER                    COUNTY (2020): KENTON CO                   UTM ZONE: 16
SITECODE: 181100001F01                SITE ADDR: 505 COMMONWEALTH AVE.           UTM NORTHING: 4321900
AGENCY TYPE: STATE                    STATION TYPE (13): CENTER CITY - COMMERCIAL UTM EASTING: 00707000
LATITUDE:    D. 59 M. 58 S. S         AQCR (079): METROPOLITAN CINCINNATI        ELEVATION ABOVE GROUND: 020 FT.
LONGITUDE:  85 D.  9 M. 23 S. W       DIFF. GMT: WEST 05 HOURS                   ELEVATION ABOVE MSL: 0910 FT.
SUPPORTING AGENCY: KENTUCKY AIR POLLUTION CONTROL COMMISSION
COMMENTS: MUNICIPAL BLDG #68

LOCATION: FALMOUTH                    COUNTY (3260): PENDLETON CO                UTM ZONE:
SITECODE: 181140001F01                SITE ADDR: ST. FRANCIS XAVIER SCH          UTM NORTHING:
AGENCY TYPE: STATE                    STATION TYPE (13): CENTER CITY - COMMERCIAL UTM EASTING:
LATITUDE:    D.    M.    S.           AQCR (079): METROPOLITAN CINCINNATI        ELEVATION ABOVE GROUND: 030 FT.
LONGITUDE:    D.    M.    S.          DIFF. GMT: WEST 05 HOURS                   ELEVATION ABOVE MSL: 0585 FT.
SUPPORTING AGENCY: KENTUCKY AIR POLLUTION CONTROL COMMISSION
COMMENTS: ENTER TOWN FROM U.S. 27 AT FISHER CHEVROLET

LOCATION: FLORENCE                    COUNTY (0280): BOONE CO                    UTM ZONE: 16
SITECODE: 181200001F01                SITE ADDR: MUNICIPAL BLDG.                 UTM NORTHING: 4319950
AGENCY TYPE: STATE                    STATION TYPE (12): CENTER CITY - RESIDENTIAL UTM EASTING: 00706600
LATITUDE:    D. 59 M. 58 S. S         AQCR (079): METROPOLITAN CINCINNATI        ELEVATION ABOVE GROUND: 025 FT.
LONGITUDE:  85 D.  8 M. 36 S. W       DIFF. GMT: WEST 06 HOURS                   ELEVATION ABOVE MSL: 0960 FT.
SUPPORTING AGENCY: KENTUCKY AIR POLLUTION CONTROL COMMISSION
COMMENTS: SECONDARY STATION #79

LOCATION: FORT MITCHELL               COUNTY (2020): KENTON CO                   UTM ZONE: 16
SITECODE: 181255001F01                SITE ADDR: REDWOOD SCHOOL STEWS RIDGE ROAD UTM NORTHING: 4323740
AGENCY TYPE: STATE                    STATION TYPE (22): SUBURBAN - RESIDENTIAL  UTM EASTING: 00711510
LATITUDE:    D. 59 M. 58 S. S         AQCR (079): METROPOLITAN CINCINNATI        ELEVATION ABOVE GROUND: 020 FT.
LONGITUDE:  85 D.  5 M. 57 S. W       DIFF. GMT: WEST 05 HOURS                   ELEVATION ABOVE MSL: 0630 FT.
SUPPORTING AGENCY: KENTUCKY AIR POLLUTION CONTROL COMMISSION
COMMENTS: SECONDARY STATION #67

LOCATION: FORT THOMAS                 COUNTY (0520): CAMPBELL CO                 UTM ZONE: 16
SITECODE: 181260001F01                SITE ADDR: 130 N FT THOMAS AVE             UTM NORTHING: 4320900
AGENCY TYPE: STATE                    STATION TYPE (13): CENTER CITY - COMMERCIAL UTM EASTING: 00720800
LATITUDE:    D. 59 M. 58 S. S         AQCR (079): METROPOLITAN CINCINNATI        ELEVATION ABOVE GROUND: 020 FT.
LONGITUDE:  85 D.    M. 57 S. W       DIFF. GMT: WEST 05 HOURS                   ELEVATION ABOVE MSL: 0860 FT.
SUPPORTING AGENCY: KENTUCKY AIR POLLUTION CONTROL COMMISSION
COMMENTS: POLICE DEPT GARAGE #66

LOCATION: FRANKFORT                   COUNTY (1320): FRANKLIN CO                 UTM ZONE: 16
SITECODE: 181280001A50                SITE ADDR: 275 EAST MAIN STREET            UTM NORTHING: 4229738
AGENCY TYPE: EPA/ATMOS. SURV.         STATION TYPE (  ):                         UTM EASTING:   685838
LATITUDE: 38 D. 11 M. 54 S. N         AQCR (102): BLUEGRASS                      ELEVATION ABOVE GROUND:  45 FT.
LONGITUDE:  84 D. 52 M. 40 S. W       DIFF. GMT:                                 ELEVATION ABOVE MSL:  799 FT.
SUPPORTING AGENCY: KENTUCKY STATE DEPARTMENT OF HEALTH
COMMENTS:

LOCATION: FRANKFORT                   COUNTY (1320): FRANKLIN CO                 UTM ZONE: 16
SITECODE: 181280002F01                SITE ADDR: 275 EAST MAIN ST.               UTM NORTHING: 4296200
AGENCY TYPE: STATE                    STATION TYPE (23): SUBURBAN - COMMERICAL   UTM EASTING: 00687300
LATITUDE:    D. 59 M. 59 S. S         AQCR (102): BLUEGRASS                      ELEVATION ABOVE GROUND: 050 FT.
LONGITUDE:  85 D. 19 M.    S. W       DIFF. GMT: WEST 05 HOURS                   ELEVATION ABOVE MSL: 0700 FT.
SUPPORTING AGENCY: KENTUCKY AIR POLLUTION CONTROL COMMISSION
COMMENTS: #10

LOCATION: FRANKFORT KY                COUNTY (1320): FRANKLIN CO                 UTM ZONE:
SITECODE: 181280003F01                SITE ADDR: SMITH FARM                      UTM NORTHING:
AGENCY TYPE: STATE                    STATION TYPE (  ):                         UTM EASTING:
LATITUDE:    D.    M.    S. N         AQCR (102): BLUEGRASS                      ELEVATION ABOVE GROUND:     FT.
LONGITUDE:    D.    M.    S. W       DIFF. GMT:                                 ELEVATION ABOVE MSL:      FT.
SUPPORTING AGENCY: KENTUCKY AP CONTROL COMMISSION
COMMENTS:

LOCATION: FRANKFORT KY                COUNTY (1320): FRANKLIN CO                 UTM ZONE:
SITECODE: 181280004F01                SITE ADDR: SWALLOW FIELD FISH HATCHERY     UTM NORTHING:
AGENCY TYPE: STATE                    STATION TYPE (  ):                         UTM EASTING:
LATITUDE:    D.    M.    S. N         AQCR (102): BLUEGRASS                      ELEVATION ABOVE GROUND:     FT.
LONGITUDE:    D.    M.    S. W       DIFF. GMT:                                 ELEVATION ABOVE MSL:      FT.
SUPPORTING AGENCY: KENTUCKY AP CONTROL COMMISSION
COMMENTS:
```

KENTUCKY

LOCATION: FRANKLIN COUNTY
SITECODE: 181320001F03
AGENCY TYPE: STATE
LATITUDE: D. 59 M. 59 S. S
LONGITUDE: 85 D. 17 M. 30 S. W
SUPPORTING AGENCY: KENTUCKY AIR POLLUTION CONTROL COMMISSION
COMMENTS: BACKGROUND STATION #26

COUNTY (1320): FRANKLIN CO
SITE ADDR: NAT FISH HATCHERY US 127 (SWALLOWFIELD)
STATION TYPE (32): RURAL - AGRICULTURAL
AQCR (102): BLUEGRASS
DIFF. GMT: WEST 05 HOURS

UTM ZONE: 16
UTM NORTHING: 4243100
UTM EASTING: 00690100
ELEVATION ABOVE GROUND: 010 FT.
ELEVATION ABOVE MSL: 0500 FT.

LOCATION: FULTON
SITECODE: 181340001F01
AGENCY TYPE: STATE
LATITUDE: 36 D. 31 M. 9 S. N
LONGITUDE: 88 D. 51 M. 26 S. W
SUPPORTING AGENCY: KY DEPT NATURAL RESOURCES & ENVIRONMENTAL PROT DIV AIR POLL
COMMENTS: POPULATION ORIENTED SECONDARY STATION #145 LOCATED ON ROOF OF FULTON CITY SCHOOL

COUNTY (1360): FULTON CO
SITE ADDR: FULTON CITY SCHOOL
STATION TYPE (13): CENTER CITY - COMMERCIAL
AQCR (072): PADUCAH-CAIRO
DIFF. GMT: WEST 06 HOURS

UTM ZONE: 16
UTM NORTHING: 4042900
UTM EASTING: 00333700
ELEVATION ABOVE GROUND: 015 FT.
ELEVATION ABOVE MSL: 0350 FT.

LOCATION: GALLATIN COUNTY
SITECODE: 181380001F03
AGENCY TYPE: STATE
LATITUDE: 38 D. 47 M. 5 S. N
LONGITUDE: 84 D. 54 M. S. W
SUPPORTING AGENCY: KENTUCKY AIR POLLUTION CONTROL COMMISSION
COMMENTS: GALLATIN CO. HIGH SCHOOL STATION 3090

COUNTY (1380): GALLATIN CO
SITE ADDR: GALLATIN CO. HIGH U.S. 42 (WARSAW)
STATION TYPE (33): RURAL - COMMERCIAL
AQCR (079): METROPOLITAN CINCINNATI
DIFF. GMT: WEST 05 HOURS

UTM ZONE: 16
UTM NORTHING: 4294800
UTM EASTING: 00682400
ELEVATION ABOVE GROUND: 015 FT.
ELEVATION ABOVE MSL: 0426 FT.

LOCATION: GREENUP COUNTY
SITECODE: 181540001F01
AGENCY TYPE: STATE
LATITUDE: D. 59 M. 59 S. S
LONGITUDE: 82 D. 19 M. 13 S. W
SUPPORTING AGENCY: KENTUCKY AIR POLLUTION CONTROL COMMISSION
COMMENTS: #93

COUNTY (1540): GREENUP CO
SITE ADDR: BELLEFONTE SCHOOL RT 5 (BELLEFONTE)
STATION TYPE (22): SUBURBAN - RESIDENTIAL
AQCR (103): HUNTINGTON-ASHLAND-PORTSMOUTH-IRONTON
DIFF. GMT: WEST 05 HOURS

UTM ZONE: 17
UTM NORTHING: 4261640
UTM EASTING: 00353100
ELEVATION ABOVE GROUND: 015 FT.
ELEVATION ABOVE MSL: 0541 FT.

LOCATION: HANCOCK COUNTY
SITECODE: 181580001A50
AGENCY TYPE: EPA/ATMOS. SURV.
LATITUDE: D. M. S.
LONGITUDE: D. M. S.
SUPPORTING AGENCY: HANCOCK COUNTY HEALTH DEPARTMENT
COMMENTS:

COUNTY (1580): HANCOCK CO
SITE ADDR: ROUTES 60 + 271 (HAWESVILLE)
STATION TYPE ( ):
AQCR (077): EVANSVILLE-OWENSBORO-HENDERSON
DIFF. GMT:

UTM ZONE:
UTM NORTHING:
UTM EASTING:
ELEVATION ABOVE GROUND: 25 FT.
ELEVATION ABOVE MSL: 427 FT.

LOCATION: HANCOCK COUNTY
SITECODE: 181580002F01
AGENCY TYPE: STATE
LATITUDE: 1 D. M. S. N
LONGITUDE: 86 D. 55 M. 18 S. W
SUPPORTING AGENCY: KENTUCKY AIR POLLUTION CONTROL COMMISSION
COMMENTS: #104

COUNTY (1580): HANCOCK CO
SITE ADDR: WTR PLT. CAROINE & 2ND STS (LEWISPORT)
STATION TYPE (12): CENTER CITY - RESIDENTIAL
AQCR (077): EVANSVILLE-OWENSBORO-HENDERSON
DIFF. GMT: WEST 06 HOURS

UTM ZONE: 16
UTM NORTHING: 4198700
UTM EASTING: 00508700
ELEVATION ABOVE GROUND: 010 FT.
ELEVATION ABOVE MSL: 0360 FT.

LOCATION: HANCOCK COUNTY
SITECODE: 181580003F01
AGENCY TYPE: STATE
LATITUDE: 1 D. M. S. N
LONGITUDE: 86 D. 50 M. 47 S. W
SUPPORTING AGENCY: KENTUCKY AIR POLLUTION CONTROL COMMISSION
COMMENTS: #32

COUNTY (1580): HANCOCK CO
SITE ADDR: HANCOCK SCH US 60 & HARRISON (HAWESVILLE)
STATION TYPE (36): RURAL - INDUSTRIAL
AQCR (077): EVANSVILLE-OWENSBORO-HENDERSON
DIFF. GMT: WEST 06 HOURS

UTM ZONE: 16
UTM NORTHING: 4196500
UTM EASTING: 00517100
ELEVATION ABOVE GROUND: 035 FT.
ELEVATION ABOVE MSL: 0400 FT.

LOCATION: HANCOCK COUNTY
SITECODE: 181580004F01
AGENCY TYPE: STATE
LATITUDE: D. M. S.
LONGITUDE: D. M. S.
SUPPORTING AGENCY: KENTUCKY AIR POLLUTION CONTROL COMMISSION
COMMENTS: 8' X 6' TRAILER WITH STATE SIGN BEHIND METH. CHURCH

COUNTY (1580): HANCOCK CO
SITE ADDR: HAWESVILLE METH CH RTE #60 (HAWESVILLE)
STATION TYPE (12): CENTER CITY - RESIDENTIAL
AQCR (077): EVANSVILLE-OWENSBORO-HENDERSON
DIFF. GMT: WEST 06 HOURS

UTM ZONE:
UTM NORTHING:
UTM EASTING:
ELEVATION ABOVE GROUND: 010 FT.
ELEVATION ABOVE MSL: 0890 FT.

LOCATION: HENDERSON
SITECODE: 181740001A50
AGENCY TYPE: EPA/ATMOS. SURV.
LATITUDE: 37 D. 50 M. 35 S. N
LONGITUDE: 87 D. 35 M. 00 S. W
SUPPORTING AGENCY: HENDERSON COUNTY HEALTH DEPARTMENT
COMMENTS:

COUNTY (1760): HENDERSON CO
SITE ADDR: 438 FIFTH STREET
STATION TYPE ( ):
AQCR (077): EVANSVILLE-OWENSBORO-HENDERSON
DIFF. GMT:

UTM ZONE: 16
UTM NORTHING: 4188352
UTM EASTING: 448674
ELEVATION ABOVE GROUND: 25 FT.
ELEVATION ABOVE MSL: 424 FT.

LOCATION: HENDERSON
SITECODE: 181740002F01
AGENCY TYPE: STATE
LATITUDE: 1 D. M. S. N
LONGITUDE: 87 D. 27 M. 46 S. W
SUPPORTING AGENCY: KENTUCKY AIR POLLUTION CONTROL COMMISSION
COMMENTS: SECONDARY STATION INTERMITTENT SAMPLING #6

COUNTY (1760): HENDERSON CO
SITE ADDR: 438 5TH AVE.
STATION TYPE (12): CENTER CITY - RESIDENTIAL
AQCR (077): EVANSVILLE-OWENSBORO-HENDERSON
DIFF. GMT: WEST 06 HOURS

UTM ZONE: 16
UTM NORTHING: 4188300
UTM EASTING: 00448500
ELEVATION ABOVE GROUND: 035 FT.
ELEVATION ABOVE MSL: 0430 FT.

LOCATION: HENDERSON
SITECODE: 181740003F01
AGENCY TYPE: STATE
LATITUDE: 1 D. M. S. N
LONGITUDE: 87 D. 27 M. 39 S. W
SUPPORTING AGENCY: KENTUCKY AIR POLLUTION CONTROL COMMISSION
COMMENTS: #86

COUNTY (1760): HENDERSON CO
SITE ADDR: BEAVERTON SCH., ATKINSON ST.
STATION TYPE (13): CENTER CITY - COMMERCIAL
AQCR (077): EVANSVILLE-OWENSBORO-HENDERSON
DIFF. GMT: WEST 06 HOURS

UTM ZONE: 16
UTM NORTHING: 4185600
UTM EASTING: 00448730
ELEVATION ABOVE GROUND: 035 FT.
ELEVATION ABOVE MSL: 0455 FT.

LOCATION: HENDERSON
SITECODE: 181740004F01
AGENCY TYPE: STATE
LATITUDE: 1 D. M. S. N
LONGITUDE: 87 D. 29 M. 17 S. W
SUPPORTING AGENCY: KENTUCKY AIR POLLUTION CONTROL COMMISSION
COMMENTS: #85

COUNTY (1760): HENDERSON CO
SITE ADDR: JEFF. ELEM SCH, ELM & JACKSON STS
STATION TYPE (12): CENTER CITY - RESIDENTIAL
AQCR (077): EVANSVILLE-OWENSBORO-HENDERSON
DIFF. GMT: WEST 06 HOURS

UTM ZONE: 16
UTM NORTHING: 4187760
UTM EASTING: 00447560
ELEVATION ABOVE GROUND: 020 FT.
ELEVATION ABOVE MSL: 0450 FT.

LOCATION: HENDERSON
SITECODE: 181740005F01
AGENCY TYPE: STATE
LATITUDE: 1 D. M. S. N
LONGITUDE: 87 D. 27 M. 2 S. W
SUPPORTING AGENCY: KENTUCKY AIR POLLUTION CONTROL COMMISSION
COMMENTS: #83

COUNTY (1760): HENDERSON CO
SITE ADDR: CO RD OF FD BLDG KY 56
STATION TYPE (11): CENTER CITY - INDUSTRIAL
AQCR (077): EVANSVILLE-OWENSBORO-HENDERSON
DIFF. GMT: WEST 06 HOURS

UTM ZONE: 16
UTM NORTHING: 4187200
UTM EASTING: 00449870
ELEVATION ABOVE GROUND: 020 FT.
ELEVATION ABOVE MSL: 0450 FT.

```
LOCATION: HENDERSON                 COUNTY (1760): HENDERSON CO                                  UTM ZONE: 16
SITECODE: 181740006F01              SITE ADDR: BEND GATE SCH BEND GATE RD.                       UTM NORTHING: 4190770
AGENCY TYPE: STATE                  STATION TYPE (12): CENTER CITY - RESIDENTIAL                 UTM EASTING: 0450950
LATITUDE:  1 D.    M.    S. N      AQCR (077): EVANSVILLE-OWENSBORO-HENDERSON                   ELEVATION ABOVE GROUND: 015 FT.
LONGITUDE:  87 D. 26 M. 27 S. W    DIFF. GMT: WEST 06 HOURS                                     ELEVATION ABOVE MSL: 0445 FT.
SUPPORTING AGENCY: KENTUCKY AIR POLLUTION CONTROL COMMISSION
COMMENTS: SECONDARY STATION #82

LOCATION: HENDERSON                 COUNTY (1760): HENDERSON CO                                  UTM ZONE: 24
SITECODE: 181740007F01              SITE ADDR: 1ST & NORTH ELM                                   UTM NORTHING: 9736398
AGENCY TYPE: STATE                  STATION TYPE (00):                                           UTM EASTING:  505300
LATITUDE: 87 D. 39 M. 28 S. N       AQCR (077): EVANSVILLE-OWENSBORO-HENDERSON                   ELEVATION ABOVE GROUND: 015 FT.
LONGITUDE: 037 D. 50 M. 18 S. W     DIFF. GMT: WEST 06 HOURS                                     ELEVATION ABOVE MSL : 0470 FT.
SUPPORTING AGENCY: KENTUCKY AIR POLLUTION CONTROL COMMISSION
COMMENTS: STATION 4046 PRIMARY STATION

LOCATION: HENDERSON                 COUNTY (1760): HENDERSON CO                                  UTM ZONE: 16
SITECODE: 181740009F01              SITE ADDR: 1698 N GREEN ST                                   UTM NORTHING: 4189800
AGENCY TYPE: STATE                  STATION TYPE (22): SUBURBAN - RESIDENTIAL                    UTM EASTING: 0449600
LATITUDE: 37 D. 51 M. 21 S. N       AQCR (077): EVANSVILLE-OWENSBORO-HENDERSON                   ELEVATION ABOVE GROUND: 015 FT.
LONGITUDE:  87 D. 34 M. 31 S. W     DIFF. GMT: WEST 06 HOURS                                     ELEVATION ABOVE MSL: 0445 FT.
SUPPORTING AGENCY: OWENSBORO REG OFFICE DIV OF AIR POLLUTION COMMONWEALTH OF KY
COMMENTS: PRIMARY SAMPLING STATION 8X24 TRAILER ON LOT OF HENDERSON FIRE    ERSON FIRE STATION #3 KENTUCKY SET. #4-155

LOCATION: HENDERSON                 COUNTY (1760): HENDERSON CO                                  UTM ZONE: 16
SITECODE: 181740009F01              SITE ADDR: 1131 5TH ST.                                      UTM NORTHING: 4188050
AGENCY TYPE: STATE                  STATION TYPE (21): SUBURBAN - INDUSTRIAL                     UTM EASTING:  449200
LATITUDE: 37 D. 50 M. 25 S. N       AQCR (077): EVANSVILLE-OWENSBORO-HENDERSON                   ELEVATION ABOVE GROUND: 020 FT.
LONGITUDE:  87 D. 34 M. 38 S. W     DIFF. GMT: WEST 06 HOURS                                     ELEVATION ABOVE MSL:      FT.
SUPPORTING AGENCY: DEPARTMENT FOR NATURAL RESOURCES ENVIRONMENTAL PROTECTION
COMMENTS: CITY OF HENDERSON PUBLIC WORKS BUILDING

LOCATION: HENDERSON COUNTY          COUNTY (1760): HENDERSON CO                                  UTM ZONE: 16
SITECODE: 181760001F02              SITE ADDR: NIAGARA SCHOOL KY 136 (NIAGARA)                   UTM NORTHING: 4176700
AGENCY TYPE: STATE                  STATION TYPE (32): RURAL - AGRICULTURAL                      UTM EASTING: 0457400
LATITUDE: 37 D. 43 M. 13 S. N       AQCR (077): EVANSVILLE-OWENSBORO-HENDERSON                   ELEVATION ABOVE GROUND:  25 FT.
LONGITUDE:  87 D. 29 M.    S. W     DIFF. GMT: WEST 06 HOURS                                     ELEVATION ABOVE MSL:  455 FT.
SUPPORTING AGENCY: KENTUCKY AIR POLLUTION CONTROL COMMISSION
COMMENTS: #87

LOCATION: HENDERSON COUNTY          COUNTY (1760): HENDERSON CO                                  UTM ZONE: 16
SITECODE: 181760002F03              SITE ADDR: KY.136 SOUTH 7 KY.416 (NIAGRA)                    UTM NORTHING: 4173030
AGENCY TYPE: STATE                  STATION TYPE (32): RURAL - AGRICULTURAL                      UTM EASTING: 0458700
LATITUDE: 37 D. 42 M. 18 S. N       AQCR (077): EVANSVILLE-OWENSBORO-HENDERSON                   ELEVATION ABOVE GROUND: 036 FT.
LONGITUDE:  87 D. 28 M.  7 S. W     DIFF. GMT: WEST 06 HOURS                                     ELEVATION ABOVE MSL: 0450 FT.
SUPPORTING AGENCY: KENTUCKY AIR POLLUTION CONTROL COMMISSION
COMMENTS: STATION 4099

LOCATION: HENDERSON COUNTY          COUNTY (1760): HENDERSON CO                                  UTM ZONE: 16
SITECODE: 181760003F03              SITE ADDR: 7 MILES S OF NIAGRA ON KY #136 (NIAGRA)           UTM NORTHING: 4171700
AGENCY TYPE: STATE                  STATION TYPE (32): RURAL - AGRICULTURAL                      UTM EASTING: 0459500
LATITUDE: 37 D. 41 M. 36 S. N       AQCR (077): EVANSVILLE-OWENSBORO-HENDERSON                   ELEVATION ABOVE GROUND: 006 FT.
LONGITUDE:  87 D. 27 M. 34 S. W     DIFF. GMT: WEST 06 HOURS                                     ELEVATION ABOVE MSL: 0450 FT.
SUPPORTING AGENCY: KENTUCKY AIR POLLUTION CONTROL COMMISSION
COMMENTS: STATION 4100

LOCATION: HENDERSON COUNTY          COUNTY (1760): HENDERSON CO                                  UTM ZONE: 38
SITECODE: 181760004F03              SITE ADDR: 8.25 MILES S OF NIAGRA ON KY 136 (NIAGRA)         UTM NORTHING: 1929943
AGENCY TYPE: STATE                  STATION TYPE (32): RURAL - AGRICULTURAL                      UTM EASTING:  471686
LATITUDE: 16 D. 87 M. 00 S. 4       AQCR (077): EVANSVILLE-OWENSBORO-HENDERSON                   ELEVATION ABOVE GROUND: 036 FT.
LONGITUDE: 045 D. 97 M. 00 S. 0     DIFF. GMT: WEST 06 HOURS                                     ELEVATION ABOVE MSL: 0450 FT.
SUPPORTING AGENCY: KENTUCKY AIR POLLUTION CONTROL COMMISSION
COMMENTS: POLE 16-4174 STATION 4101

LOCATION: HENDERSON COUNTY          COUNTY (1760): HENDERSON CO                                  UTM ZONE: 16
SITECODE: 181760005F03              SITE ADDR: 9.65 MILES S OF NIAGRA ON KY 136 (NIAGRA)         UTM NORTHING: 4166830
AGENCY TYPE: STATE                  STATION TYPE (32): RURAL - AGRICULTURAL                      UTM EASTING: 0460100
LATITUDE: 37 D. 38 M. 57 S. N       AQCR (077): EVANSVILLE-OWENSBORO-HENDERSON                   ELEVATION ABOVE GROUND: 006 FT.
LONGITUDE:  87 D. 27 M.  8 S. W     DIFF. GMT: WEST 06 HOURS                                     ELEVATION ABOVE MSL : 0450 FT.
SUPPORTING AGENCY: KENTUCKY AIR POLLUTION CONTROL COMMISSION
COMMENTS: POLE 16-5415 STATION 4102

LOCATION: HICKMAN KY                COUNTY (    ):                                               UTM ZONE:
SITECODE: 181800001F01              SITE ADDR: PUMP HOUSE                                        UTM NORTHING:
AGENCY TYPE: STATE                  STATION TYPE (  ):                                           UTM EASTING:
LATITUDE:    D.    M.    S. N      AQCR (072): PADUCAH-CAIRO                                    ELEVATION ABOVE GROUND:     FT.
LONGITUDE:     D.    M.    S. W    DIFF. GMT:                                                   ELEVATION ABOVE MSL :      FT.
SUPPORTING AGENCY: KENTUCKY AP CONTROL COMMISSION
COMMENTS:

LOCATION: HOPKINSVILLE              COUNTY (0700): CHRISTIAN CO                                  UTM ZONE:
SITECODE: 181860001F01              SITE ADDR: JENNY STUART HOSPITAL                             UTM NORTHING:
AGENCY TYPE: STATE                  STATION TYPE (00):                                           UTM EASTING:
LATITUDE:    D.    M.    S. N      AQCR (072): PADUCAH-CAIRO                                    ELEVATION ABOVE GROUND: 030 FT.
LONGITUDE:     D.    M.    S. W    DIFF. GMT:                                                   ELEVATION ABOVE MSL : 0000 FT.
SUPPORTING AGENCY: KENTUCKY AP CONTROL COMMISSION
COMMENTS: OPERATED BY WAYNE HEWELL ON ROOF OF VOCATIONAL SCHOOL #76

LOCATION: HOPKINSVILLE              COUNTY (0700): CHRISTIAN CO                                  UTM ZONE: 16
SITECODE: 181860002F01              SITE ADDR: CHRISTIAN CO. VOC. SCH.                           UTM NORTHING: 4081000
AGENCY TYPE: STATE                  STATION TYPE (23): SUBURBAN - COMMERICAL                     UTM EASTING: 0456600
LATITUDE:  7 D.    M.    S. N      AQCR (072): PADUCAH-CAIRO                                    ELEVATION ABOVE GROUND: 025 FT.
LONGITUDE:  87 D. 23 M. 24 S. W     DIFF. GMT: WEST 06 HOURS                                     ELEVATION ABOVE MSL: 0510 FT.
SUPPORTING AGENCY: KENTUCKY AIR POLLUTION CONTROL COMMISSION
COMMENTS: OPERATED BY WAYNE HEWELL. ON ROOF OFOVACATIONAL SCHOOL, #76

LOCATION: PROSPECT KY               COUNTY (    ):                                               UTM ZONE:
SITECODE: 181920001F01              SITE ADDR: CHURCH                                            UTM NORTHING:
AGENCY TYPE: STATE                  STATION TYPE (  ):                                           UTM EASTING:
LATITUDE:    D.    M.    S. N      AQCR (078): LOUISVILLE                                       ELEVATION ABOVE GROUND:     FT.
LONGITUDE:     D.    M.    S. W    DIFF. GMT:                                                   ELEVATION ABOVE MSL:      FT.
SUPPORTING AGENCY: KENTUCKY AP CONTROL COMMISSION
COMMENTS:
```

KENTUCKY

LOCATION: JEFFERSON COUNTY
SITECODE: 181920002G01
AGENCY TYPE: COUNTY
LATITUDE: 38 D. 17 M. 31 S. N
LONGITUDE: 85 D. 37 M. 52 S. W
SUPPORTING AGENCY: AIR POLLUTION CONTROL DISTRICT OF JEFFERSON COUNTY
COMMENTS: STATION 6013

COUNTY (1920): JEFFERSON CO
SITE ADDR: LIME KILN RD. UND. GLEN HILL RD.
STATION TYPE (22): SUBURBAN - RESIDENTIAL
AQCR (078): LOUISVILLE
DIFF. GMT: WEST 05 HOURS

UTM ZONE: 16
UTM NORTHING: 4238900
UTM EASTING: 00619700
ELEVATION ABOVE GROUND: 015 FT.
ELEVATION ABOVE MSL: 0595 FT.

LOCATION: JEFFERSON COUNTY
SITECODE: 181920003G01
AGENCY TYPE: COUNTY
LATITUDE: 38 D. 20 M. 42 S. N
LONGITUDE: 85 D. 36 M. 59 S. W
SUPPORTING AGENCY: AIR POLLUTION CONTROL DISTRICT OF JEFFERSON COUNTY
COMMENTS: STATION 6014

COUNTY (1920): JEFFERSON CO
SITE ADDR: RIVER RD. AND HWY. 42
STATION TYPE (31): RURAL - NEAR URBAN
AQCR (078): LOUISVILLE
DIFF. GMT: WEST 05 HOURS

UTM ZONE: 16
UTM NORTHING: 4244800
UTM EASTING: 00620900
ELEVATION ABOVE GROUND: 015 FT.
ELEVATION ABOVE MSL: 0479 FT.

LOCATION: JEFFERSON COUNTY
SITECODE: 181920004G01
AGENCY TYPE: COUNTY
LATITUDE: 38 D. 17 M. 37 S. N
LONGITUDE: 85 D. 33 M. 33 S. W
SUPPORTING AGENCY: AIR POLLUTION CONTROL DISTRICT OF JEFFERSON COUNTY
COMMENTS: STATION 6015

COUNTY (1920): JEFFERSON CO
SITE ADDR: WESTPORT RD. AND FREY'S HILL RD.
STATION TYPE (22): SUBURBAN - RESIDENTIAL
AQCR (078): LOUISVILLE
DIFF. GMT: WEST 05 HOURS

UTM ZONE: 16
UTM NORTHING: 4239200
UTM EASTING: 00626000
ELEVATION ABOVE GROUND: 015 FT.
ELEVATION ABOVE MSL: 0705 FT.

LOCATION: JEFFERSON COUNTY
SITECODE: 181920005G01
AGENCY TYPE: COUNTY
LATITUDE: 38 D. 15 M. S. N
LONGITUDE: 85 D. 36 M. S. W
SUPPORTING AGENCY: AIR POLLUTION CONTROL DISTRICT OF JEFFERSON COUNTY
COMMENTS: NEAR COMMERCIAL STATION 6016

COUNTY (1920): JEFFERSON CO
SITE ADDR: WHIPPS MILL RD. AND LYNDON LN.
STATION TYPE (12): CENTER CITY - RESIDENTIAL
AQCR (078): LOUISVILLE
DIFF. GMT: WEST 05 HOURS

UTM ZONE: 16
UTM NORTHING: 4234300
UTM EASTING: 00622500
ELEVATION ABOVE GROUND: 015 FT.
ELEVATION ABOVE MSL: 0585 FT.

LOCATION: JEFFERSON COUNTY
SITECODE: 181920006G01
AGENCY TYPE: COUNTY
LATITUDE: 38 D. 14 M. 48 S. N
LONGITUDE: 85 D. 32 M. 22 S. W
SUPPORTING AGENCY: AIR POLLUTION CONTROL DISTRICT OF JEFFERSON COUNTY
COMMENTS: STATION 6017

COUNTY (1920): JEFFERSON CO
SITE ADDR: U.S. 60 AND TUCKER STATION RD.
STATION TYPE (22): SUBURBAN - RESIDENTIAL
AQCR (078): LOUISVILLE
DIFF. GMT: WEST 05 HOURS

UTM ZONE: 16
UTM NORTHING: 4234000
UTM EASTING: 00627800
ELEVATION ABOVE GROUND: 015 FT.
ELEVATION ABOVE MSL: 0715 FT.

LOCATION: JEFFERSON COUNTY
SITECODE: 181920007G01
AGENCY TYPE: COUNTY
LATITUDE: 38 D. 15 M. 2 S. N
LONGITUDE: 85 D. 25 M. 55 S. W
SUPPORTING AGENCY: AIR POLLUTION CONTROL DISTRICT OF JEFFERSON COUNTY
COMMENTS: STATION 6018

COUNTY (1920): JEFFERSON CO
SITE ADDR: FLAT ROCK RD. AND POPE DALE RD.
STATION TYPE (32): RURAL - AGRICULTURAL
AQCR (078): LOUISVILLE
DIFF. GMT: WEST 05 HOURS

UTM ZONE: 16
UTM NORTHING: 4234600
UTM EASTING: 00637200
ELEVATION ABOVE GROUND: 015 FT.
ELEVATION ABOVE MSL: 0775 FT.

LOCATION: JEFFERSON COUNTY
SITECODE: 181920008G01
AGENCY TYPE: COUNTY
LATITUDE: 38 D. 13 M. 43 S. N
LONGITUDE: 85 D. 39 M. 35 S. W
SUPPORTING AGENCY: AIR POLLUTION CONTROL DISTRICT OF JEFFERSON COUNTY
COMMENTS: NEAR INDUSTRY STATION 6019

COUNTY (1920): JEFFERSON CO
SITE ADDR: RUECHEL BANK RD. & OLD SHEPHERDSVILLE RD.
STATION TYPE (22): SUBURBAN - RESIDENTIAL
AQCR (078): LOUISVILLE
DIFF. GMT: WEST 05 HOURS

UTM ZONE: 16
UTM NORTHING: 4226300
UTM EASTING: 00617400
ELEVATION ABOVE GROUND: 015 FT.
ELEVATION ABOVE MSL: 0575 FT.

LOCATION: JEFFERSON COUNTY
SITECODE: 181920009G01
AGENCY TYPE: COUNTY
LATITUDE: 38 D. 13 M. 45 S. N
LONGITUDE: 85 D. 29 M. 22 S. W
SUPPORTING AGENCY: AIR POLLUTION CONTROL DISTRICT OF JEFFERSON COUNTY
COMMENTS: STATION 6020 (G)

COUNTY (1920): JEFFERSON CO
SITE ADDR: ROUTT RD. AT CEDAR RIDGE PRESBY CAMP
STATION TYPE (32): RURAL - AGRICULTURAL
AQCR (078): LOUISVILLE
DIFF. GMT: WEST 05 HOURS

UTM ZONE: 16
UTM NORTHING: 4226600
UTM EASTING: 00632300
ELEVATION ABOVE GROUND: 015 FT.
ELEVATION ABOVE MSL: 0675 FT.

LOCATION: JEFFERSON COUNTY
SITECODE: 181920010G01
AGENCY TYPE: COUNTY
LATITUDE: 38 D. 11 M. 54 S. N
LONGITUDE: 85 D. 32 M. 26 S. W
SUPPORTING AGENCY: AIR POLLUTION CONTROL DISTRICT OF JEFFERSON COUNTY
COMMENTS: STATION 6021

COUNTY (1920): JEFFERSON CO
SITE ADDR: REHL RD. AND BLANKENBAKER RD.
STATION TYPE (32): RURAL - AGRICULTURAL
AQCR (078): LOUISVILLE
DIFF. GMT: WEST 05 HOURS

UTM ZONE: 16
UTM NORTHING: 4228700
UTM EASTING: 00627800
ELEVATION ABOVE GROUND: 015 FT.
ELEVATION ABOVE MSL: 0715 FT.

LOCATION: JEFFERSON COUNTY
SITECODE: 181920011G01
AGENCY TYPE: COUNTY
LATITUDE: 38 D. 7 M. 52 S. N
LONGITUDE: 85 D. 31 M. 4 S. W
SUPPORTING AGENCY: AIR POLLUTION CONTROL DISTRICT OF JEFFERSON COUNTY
COMMENTS: STATION 6022

COUNTY (1920): JEFFERSON CO
SITE ADDR: SEATONVILLE RD. AT INGGATE COUNTRY CLUB
STATION TYPE (32): RURAL - AGRICULTURAL
AQCR (078): LOUISVILLE
DIFF. GMT: WEST 05 HOURS

UTM ZONE: 16
UTM NORTHING: 4221200
UTM EASTING: 00629800
ELEVATION ABOVE GROUND: 015 FT.
ELEVATION ABOVE MSL: 0515 FT.

LOCATION: JEFFERSON COUNTY
SITECODE: 181920012G01
AGENCY TYPE: COUNTY
LATITUDE: 38 D. 5 M. 47 S. N
LONGITUDE: 85 D. 38 M. 14 S. W
SUPPORTING AGENCY: AIR POLLUTION CONTROL DISTRICT OF JEFFERSON COUNTY
COMMENTS: STATION 6009

COUNTY (1920): JEFFERSON CO
SITE ADDR: PRICE LN. RD. AT MCNEELEY LANE
STATION TYPE (22): SUBURBAN - RESIDENTIAL
AQCR (078): LOUISVILLE
DIFF. GMT: WEST 05 HOURS

UTM ZONE: 16
UTM NORTHING: 4217200
UTM EASTING: 00619500
ELEVATION ABOVE GROUND: 015 FT.
ELEVATION ABOVE MSL: 0525 FT.

LOCATION: JEFFERSON COUNTY
SITECODE: 181920013G01
AGENCY TYPE: COUNTY
LATITUDE: 38 D. 12 M. 21 S. N
LONGITUDE: 85 D. 51 M. 4 S. W
SUPPORTING AGENCY: AIR POLLUTION CONTROL DISTRICT OF JEFFERSON COUNTY
COMMENTS: LIGHT TRAFFIC, SOME RESIDENTIAL AREAS NEARBY. STATION 6036

COUNTY (1920): JEFFERSON CO
SITE ADDR: CAMP GR & L DREAMLAND RDS L DREAMLAND & D
STATION TYPE (21): SUBURBAN - INDUSTRIAL
AQCR (078): LOUISVILLE
DIFF. GMT: WEST 05 HOURS

UTM ZONE: 16
UTM NORTHING: 4229130
UTM EASTING: 00600600
ELEVATION ABOVE GROUND: 013 FT.
ELEVATION ABOVE MSL: 0667 FT.

LOCATION: JEFFERSON COUNTY
SITECODE: 181920014G01
AGENCY TYPE: COUNTY
LATITUDE: 38 D. 6 M. 7 S. N
LONGITUDE: 85 D. 38 M. 22 S. W
SUPPORTING AGENCY: JEFFERSON COUNTY AIR POLLUTION CONTROL DISTRICT
COMMENTS: STATION 6033

COUNTY (1920): JEFFERSON CO
SITE ADDR: PAXTON ELEM SCH PRICE LANE NR MCNEELY LN
STATION TYPE (22): SUBURBAN - RESIDENTIAL
AQCR (078): LOUISVILLE
DIFF. GMT: WEST 05 HOURS

UTM ZONE: 16
UTM NORTHING: 4217800
UTM EASTING: 00619300
ELEVATION ABOVE GROUND: 020 FT.
ELEVATION ABOVE MSL: 0640 FT.

LOCATION: JEFFERSON COUNTY COUNTY (1920): JEFFERSON CO UTM ZONE: 16
SITECODE: 181920015G01 SITE ADDR: FERN CREEK HI SCH FERNDALE & FERN CP RDS UTM NORTHING: 4223700
AGENCY TYPE: COUNTY STATION TYPE (22): SUBURBAN - RESIDENTIAL UTM EASTING: 00623300
LATITUDE: 38 D. 9 M. 16 S. N AQCR (078): LOUISVILLE ELEVATION ABOVE GROUND: 010 FT.
LONGITUDE: 85 D. 35 M. 34 S. W DIFF. GMT: WEST 05 HOURS ELEVATION ABOVE MSL: 0720 FT.
SUPPORTING AGENCY: JEFFERSON COUNTY AIR POLLUTION CONTROL DISTRICT
COMMENTS: STATION 6034

LOCATION: JEFFERSON COUNTY COUNTY (1920): JEFFERSON CO UTM ZONE: 16
SITECODE: 181920016G01 SITE ADDR: FERN CREEK RD. AND BARDSTOWN RD. UTM NORTHING: 4224000
AGENCY TYPE: COUNTY STATION TYPE (23): SUBURBAN - COMMERICAL UTM EASTING: 00623400
LATITUDE: 38 D. 9 M. 26 S. N AQCR (078): LOUISVILLE ELEVATION ABOVE GROUND: 015 FT.
LONGITUDE: 85 D. 35 M. 30 S. W DIFF. GMT: WEST 05 HOURS ELEVATION ABOVE MSL: 0725 FT.
SUPPORTING AGENCY: AIR POLLUTION CONTROL DISTRICT OF JEFFERSON COUNTY
COMMENTS: STATION 6024

LOCATION: JEFFERSON COUNTY COUNTY (1920): JEFFERSON CO UTM ZONE: 16
SITECODE: 181920017G01 SITE ADDR: OUTER LOOP AND ROCHELLE RD. UTM NORTHING: 4221700
AGENCY TYPE: COUNTY STATION TYPE (31): RURAL - NEAR URBAN UTM EASTING: 00620200
LATITUDE: 38 D. 8 M. 13 S. N AQCR (078): LOUISVILLE ELEVATION ABOVE GROUND: 015 FT.
LONGITUDE: 85 D. 37 M. 42 S. W DIFF. GMT: WEST 05 HOURS ELEVATION ABOVE MSL: 0665 FT.
SUPPORTING AGENCY: AIR POLLUTION CONTROL DISTRICT OF JEFFERSON COUNTY
COMMENTS: STATION 6010

LOCATION: JEFFERSON COUNTY COUNTY (1920): JEFFERSON CO UTM ZONE: 16
SITECODE: 181920018G01 SITE ADDR: FERN VALLEY RD. AT GLOBE UNION INC. UTM NORTHING: 4223800
AGENCY TYPE: COUNTY STATION TYPE (22): SUBURBAN - RESIDENTIAL UTM EASTING: 00613900
LATITUDE: 38 D. 9 M. 24 S. N AQCR (078): LOUISVILLE ELEVATION ABOVE GROUND: 015 FT.
LONGITUDE: 85 D. 42 M. S. W DIFF. GMT: WEST 05 HOURS ELEVATION ABOVE MSL: 0475 FT.
SUPPORTING AGENCY: AIR POLLUTION CONTROL DISTRICT OF JEFFERSON COUNTY
COMMENTS: STATION 6011 LIGHT INDUSTRY NEARBY

LOCATION: JEFFERSON COUNTY COUNTY (1920): JEFFERSON CO UTM ZONE: 16
SITECODE: 181920019G01 SITE ADDR: WATSON LANE AND BEESTON UTM NORTHING: 4212500
AGENCY TYPE: COUNTY STATION TYPE (22): SUBURBAN - RESIDENTIAL UTM EASTING: 00597200
LATITUDE: 38 D. 3 M. 24 S. N AQCR (078): LOUISVILLE ELEVATION ABOVE GROUND: 015 FT.
LONGITUDE: 85 D. 53 M. 32 S. W DIFF. GMT: WEST 05 HOURS ELEVATION ABOVE MSL: 0455 FT.
SUPPORTING AGENCY: AIR POLLUTION CONTROL DISTRICT OF JEFFERSON COUNTY
COMMENTS: NEAR TO BUT NOT IN AFFECTED AREA OF NEW POWER PLANT STATION 6004

LOCATION: JEFFERSON COUNTY COUNTY (1920): JEFFERSON CO UTM ZONE: 16
SITECODE: 181920020G01 SITE ADDR: MANSLICK RD. AND PALATKA RD. UTM NORTHING: 4223500
AGENCY TYPE: COUNTY STATION TYPE (22): SUBURBAN - RESIDENTIAL UTM EASTING: 00605000
LATITUDE: 38 D. 9 M. 18 S. N AQCR (078): LOUISVILLE ELEVATION ABOVE GROUND: 015 FT.
LONGITUDE: 85 D. 48 M. 6 S. W DIFF. GMT: WEST 05 HOURS ELEVATION ABOVE MSL: 0505 FT.
SUPPORTING AGENCY: AIR POLLUTION CONTROL DISTRICT OF JEFFERSON COUNTY
COMMENTS: IN SMALL COMMERCIAL CENTER STATION 6005

LOCATION: JEFFERSON COUNTY COUNTY (1920): JEFFERSON CO UTM ZONE: 16
SITECODE: 181920021G01 SITE ADDR: PENILE RD. AND BLEVINS GAP RD. UTM NORTHING: 4218100
AGENCY TYPE: COUNTY STATION TYPE (32): RURAL - AGRICULTURAL UTM EASTING: 00604600
LATITUDE: 38 D. 6 M. 23 S. N AQCR (078): LOUISVILLE ELEVATION ABOVE GROUND: 015 FT.
LONGITUDE: 85 D. 48 M. 25 S. W DIFF. GMT: WEST 05 HOURS ELEVATION ABOVE MSL: 0515 FT.
SUPPORTING AGENCY: AIR POLLUTION CONTROL DISTRICT OF JEFFERSON COUNTY
COMMENTS: IN PARKING LOT OF PENILE BAPTIST CHURCH STATION 6006

LOCATION: JEFFERSON COUNTY COUNTY (1920): JEFFERSON CO UTM ZONE: 16
SITECODE: 181920022G01 SITE ADDR: SOUTH PARK RD. AT SOUTH PARK COUNTRY CLUB UTM NORTHING: 4218300
AGENCY TYPE: COUNTY STATION TYPE (31): RURAL - NEAR URBAN UTM EASTING: 00611100
LATITUDE: 38 D. 6 M. 27 S. N AQCR (078): LOUISVILLE ELEVATION ABOVE GROUND: 015 FT.
LONGITUDE: 85 D. 43 M. 58 S. W DIFF. GMT: WEST 05 HOURS ELEVATION ABOVE MSL: 0635 FT.
SUPPORTING AGENCY: AIR POLLUTION CONTROL DISTRICT OF JEFFERSON COUNTY
COMMENTS: STATION 6007

LOCATION: JEFFERSON COUNTY COUNTY (1920): JEFFERSON CO UTM ZONE: 16
SITECODE: 181920023G01 SITE ADDR: PLANTSIDE DR BLUEGRASS IND PK UTM NORTHING: 4231300
AGENCY TYPE: COUNTY STATION TYPE (22): SUBURBAN - RESIDENTIAL UTM EASTING: 00624700
LATITUDE: 38 D. 13 M. 22 S. N AQCR (078): LOUISVILLE ELEVATION ABOVE GROUND: 008 FT.
LONGITUDE: 85 D. 34 M. 32 S. W DIFF. GMT: WEST 05 HOURS ELEVATION ABOVE MSL: 0678 FT.
SUPPORTING AGENCY: AIR POLLUTION CONTROL DISTRICT OF JEFFERSON COUNTY
COMMENTS: LIGHT TO MED TRAFFIC, LIGHT IND, SOME COMM. MOBILE TR IS SAMP SITEHI VOL ELEV 10 FT WD MONITOR-14 FT REST OF EQUIP-

LOCATION: JEFFERSON COUNTY COUNTY (1920): JEFFERSON CO UTM ZONE: 16
SITECODE: 181920024G01 SITE ADDR: WATSON LANE AT WATSON LANE ELEM SCHOOL UTM NORTHING: 4212900
AGENCY TYPE: COUNTY STATION TYPE (22): SUBURBAN - RESIDENTIAL UTM EASTING: 00596700
LATITUDE: 38 D. 3 M. 38 S. N AQCR (078): LOUISVILLE ELEVATION ABOVE GROUND: 014 FT.
LONGITUDE: 85 D. 53 M. 52 S. W DIFF. GMT: WEST 05 HOURS ELEVATION ABOVE MSL: 0444 FT.
SUPPORTING AGENCY: AIR POLLUTION CONTROL DISTRICT OF JEFFERSON COUNTY
COMMENTS: RELATIVELY LIGHT TRAFFIC, A LITTLE COMMERCE, PORTLAND CEMENT PLANTNEARBY. STATION 6040

LOCATION: JEFFERSON COUNTY COUNTY (1920): JEFFERSON CO UTM ZONE: 16
SITECODE: 181920025G01 SITE ADDR: SHELBYVILLE RD & JUNEAU AVE (MIDDLETOWN) UTM NORTHING: 4233900
AGENCY TYPE: COUNTY STATION TYPE (23): SUBURBAN - COMMERICAL UTM EASTING: 00629000
LATITUDE: 38 D. 14 M. 44 S. N AQCR (078): LOUISVILLE ELEVATION ABOVE GROUND: 016 FT.
LONGITUDE: 85 D. 31 M. 33 S. W DIFF. GMT: WEST 05 HOURS ELEVATION ABOVE MSL: 0756 FT.
SUPPORTING AGENCY: AIR POLLUTION CONTROL DISTRICT OF JEFFERSON COUNTY
COMMENTS: MEDIUM TRAFFIC, AREA HEAVILY RESIDENTIAL SAMPLER IS ON ROOF OF GULF SERVICE STATION. STATI

LOCATION: JEFFERSON COUNTY COUNTY (1920): JEFFERSON CO UTM ZONE: 16
SITECODE: 181920026G01 SITE ADDR: YEAKWOOD CIRCLE AND BALAMOR UTM NORTHING: 4227700
AGENCY TYPE: COUNTY STATION TYPE (22): SUBURBAN - RESIDENTIAL UTM EASTING: 00600800
LATITUDE: 38 D. 11 M. 36 S. N AQCR (078): LOUISVILLE ELEVATION ABOVE GROUND: 015 FT.
LONGITUDE: 85 D. 50 M. 56 S. W DIFF. GMT: WEST 05 HOURS ELEVATION ABOVE MSL: 0455 FT.
SUPPORTING AGENCY: AIR POLLUTION CONTROL DISTRICT OF JEFFERSON COUNTY
COMMENTS: STATION 6002

LOCATION: JEFFERSON COUNTY COUNTY (1920): JEFFERSON CO UTM ZONE: 16
SITECODE: 181920027G03 SITE ADDR: BATES SCH, BRENTLINGEN RD. & BARDSTOWN RD UTM NORTHING: 4221800
AGENCY TYPE: COUNTY STATION TYPE (31): RURAL - NEAR URBAN UTM EASTING: 00624600
LATITUDE: 38 D. 8 M. 14 S. N AQCR (078): LOUISVILLE ELEVATION ABOVE GROUND: 018 FT.
LONGITUDE: 85 D. 34 M. 42 S. W DIFF. GMT: WEST 05 HOURS ELEVATION ABOVE MSL: 0710 FT.
SUPPORTING AGENCY: LOUISVILLE JEFFERSON CO AIR POLLUTION CONTROL DISTRICT
COMMENTS: #6054

KENTUCKY

LOCATION: JEFFERSON COUNTY
SITECODE: 181920028G01
AGENCY TYPE: COUNTY
LATITUDE: 38 D. 5 M. 24 S. N
LONGITUDE: 85 D. 52 M. 32 S. W
SUPPORTING AGENCY: LOUISVILLE JEFFERSON CO AIR POLLUTION CONTROL DISTRICT
COMMENTS: 86053

COUNTY (1920): JEFFERSON CO
SITE ADDR: MEDORA SCHOOL, DEERING RD @ DIXIE HWY
STATION TYPE (22): SUBURBAN - RESIDENTIAL
AQCR (078): LOUISVILLE
DIFF. GMT: WEST 05 HOURS

UTM ZONE: 16
UTM NORTHING: 4216200
UTM EASTING: 00598600
ELEVATION ABOVE GROUND: 015 FT.
ELEVATION ABOVE MSL: 0465 FT.

LOCATION: JEFFERSONTOWN
SITECODE: 181940001G01
AGENCY TYPE: COUNTY
LATITUDE: 38 D. 11 M. 37 S. N
LONGITUDE: 85 D. 33 M. 20 S. W
SUPPORTING AGENCY: JEFFERSON COUNTY AIR POLLUTION CONTROL DISTRICT
COMMENTS: SOME COMMERCE NEARBY. STATION 6032

COUNTY (1920): JEFFERSON CO
SITE ADDR: SEW PLANT WATTERSON TR & OLD TAYLLE RD
STATION TYPE (22): SUBURBAN - RESIDENTIAL
AQCR (078): LOUISVILLE
DIFF. GMT: WEST 05 HOURS

UTM ZONE: 16
UTM NORTHING: 4228100
UTM EASTING: 00626500
ELEVATION ABOVE GROUND: 008 FT.
ELEVATION ABOVE MSL: 0608 FT.

LOCATION: JEFFERSONTOWN
SITECODE: 181940002G01
AGENCY TYPE: COUNTY
LATITUDE: 38 D. 11 M. 38 S. N
LONGITUDE: 85 D. 33 M. 57 S. W
SUPPORTING AGENCY: AIR POLLUTION CONTROL DISTRICT OF JEFFERSON COUNTY
COMMENTS: RELATIVELY LIGHT TRAFFIC, AREA IS MOSTLY RESIDENTIAL ALTHOUGH IMMEDIATE AREA IS COMMERCIAL. STATION 6027

COUNTY (1920): JEFFERSON CO
SITE ADDR: WATTERSON TR AT JEFFERSONTOWN CITY HALL
STATION TYPE (22): SUBURBAN - RESIDENTIAL
AQCR (078): LOUISVILLE
DIFF. GMT: WEST 05 HOURS

UTM ZONE: 16
UTM NORTHING: 4228100
UTM EASTING: 00625600
ELEVATION ABOVE GROUND: 012 FT.
ELEVATION ABOVE MSL: 0702 FT.

LOCATION: LAWRENCE COUNTY
SITECODE: 182140001F01
AGENCY TYPE: STATE
LATITUDE: 38 D. 6 M. 57 S. N
LONGITUDE: 82 D. 36 M. 14 S. W
SUPPORTING AGENCY: DEPARTMENT FOR NATURAL RESOURCES & ENVIRONMENTAL PROTECTION
COMMENTS:

COUNTY (2140): LAWRENCE CO
SITE ADDR: PIKE & MAIN CROSS STREETS (LOUISA)
STATION TYPE (13): CENTER CITY - COMMERCIAL
AQCR (103): HUNTINGTON-ASHLAND-PORTSMOUTH-IRONTON
DIFF. GMT: WEST 05 HOURS

UTM ZONE: 17
UTM NORTHING: 4219700
UTM EASTING: 00359400
ELEVATION ABOVE GROUND: 015 FT.
ELEVATION ABOVE MSL: 0551 FT.

LOCATION: LEITCHFIELD
SITECODE: 182220001F01
AGENCY TYPE: STATE
LATITUDE: 37 D. 28 M. 49 S. N
LONGITUDE: 86 D. 17 M. 31 S. W
SUPPORTING AGENCY: KY DEPT NATURAL RESOURCES AND ENVIR PROT DIV OF AIR POLLUTION
COMMENTS: KENTUCKY SITE #7-141

COUNTY (1500): GRAYSON CO
SITE ADDR: FIRE STATION EAST MAIN ST
STATION TYPE (13): CENTER CITY - COMMERCIAL
AQCR (104): NORTH CENTRAL KENTUCKY
DIFF. GMT: WEST 06 HOURS

UTM ZONE: 16
UTM NORTHING: 4148200
UTM EASTING: 00562600
ELEVATION ABOVE GROUND: 014 FT.
ELEVATION ABOVE MSL: 0649 FT.

LOCATION: LEXINGTON
SITECODE: 182300031A01
AGENCY TYPE: EPA/ATMOS. SURV.
LATITUDE: 38 D. 02 M. 20 S. N
LONGITUDE: 084 D. 30 M. 19 S. W
SUPPORTING AGENCY: UNIVERSITY COLLEGE OF PHARMACY
COMMENTS:

COUNTY (1160): FAYETTE CO
SITE ADDR: COLL OF PHARMACY WASHINGTON + GLAD
STATION TYPE (13): CENTER CITY - COMMERCIAL
AQCR (102): BLUEGRASS
DIFF. GMT: WEST 06 HOURS

UTM ZONE: 16
UTM NORTHING: 4212957
UTM EASTING: 718937
ELEVATION ABOVE GROUND: 041 FT.
ELEVATION ABOVE MSL: 0965 FT.

LOCATION: LEXINGTON
SITECODE: 182300001F01
AGENCY TYPE: STATE
LATITUDE: D. M. S.
LONGITUDE: D. M. S.
SUPPORTING AGENCY: KENTUCKY AIR POLLUTION CONTROL COMMISSION
COMMENTS: ATOP PHARMACY SCHOOL

COUNTY (1160): FAYETTE CO
SITE ADDR: UNIV OF KENTUCKY COLLEGE OF PHARMACY
STATION TYPE (13): CENTER CITY - COMMERCIAL
AQCR (102): BLUEGRASS
DIFF. GMT: WEST 05 HOURS

UTM ZONE:
UTM NORTHING:
UTM EASTING:
ELEVATION ABOVE GROUND: 030 FT.
ELEVATION ABOVE MSL: 0975 FT.

LOCATION: LEXINGTON KY
SITECODE: 182300002F01
AGENCY TYPE: STATE
LATITUDE: D. M. S. N
LONGITUDE: D. M. S. W
SUPPORTING AGENCY: KENTUCKY AP CONTROL COMMISSION
COMMENTS:

COUNTY (1160): FAYETTE CO
SITE ADDR: FAYETTE CO HEALTH DEPT
STATION TYPE ( ):
AQCR (102): BLUEGRASS
DIFF. GMT:

UTM ZONE:
UTM NORTHING:
UTM EASTING:
ELEVATION ABOVE GROUND: FT.
ELEVATION ABOVE MSL: FT.

LOCATION: LEXINGTON
SITECODE: 182300003F01
AGENCY TYPE: STATE
LATITUDE: D. 59 M. 58 S. S
LONGITUDE: 85 D. 1 M. 58 S. W
SUPPORTING AGENCY: KENTUCKY AIR POLLUTION CONTROL COMMISSION
COMMENTS: OPERATED BY MECH. ENG. DEPT. U.OF KY. #12

COUNTY (1160): FAYETTE CO
SITE ADDR: U K ENG BLDG.
STATION TYPE (13): CENTER CITY - COMMERCIAL
AQCR (102): BLUEGRASS
DIFF. GMT: WEST 05 HOURS

UTM ZONE: 16
UTM NORTHING: 4212700
UTM EASTING: 00718900
ELEVATION ABOVE GROUND: 050 FT.
ELEVATION ABOVE MSL: 0975 FT.

LOCATION: LEXINGTON
SITECODE: 182300004F01
AGENCY TYPE: STATE
LATITUDE: 38 D. 3 M. 20 S. N
LONGITUDE: 84 D. 28 M. 24 S. W
SUPPORTING AGENCY: KY DEPT NATURAL RESOURSES AND ENVIR PROT DIV OF AIR POLLUTION
COMMENTS: STATION #132

COUNTY (1160): FAYETTE CO
SITE ADDR: CASTLEWOOD PARK BRYAN & PARK VIEW AVES
STATION TYPE (22): SUBURBAN - RESIDENTIAL
AQCR (102): BLUEGRASS
DIFF. GMT: WEST 05 HOURS

UTM ZONE: 16
UTM NORTHING: 4214800
UTM EASTING: 00721700
ELEVATION ABOVE GROUND: 020 FT.
ELEVATION ABOVE MSL: 1015 FT.

LOCATION: LEXINGTON
SITECODE: 182300005F01
AGENCY TYPE: STATE
LATITUDE: 38 D. M. 59 S. N
LONGITUDE: 84 D. 32 M. 24 S. W
SUPPORTING AGENCY: KY DEPT NATURAL RESOURSES AND ENVIR PROT DIV OF AIR POLLUTION
COMMENTS: STATION #152

COUNTY (1160): FAYETTE CO
SITE ADDR: SOUTHLAND PARK HILL-N-DALE RD
STATION TYPE (22): SUBURBAN - RESIDENTIAL
AQCR (102): BLUEGRASS
DIFF. GMT: WEST 05 HOURS

UTM ZONE: 16
UTM NORTHING: 4210300
UTM EASTING: 00715950
ELEVATION ABOVE GROUND: 015 FT.
ELEVATION ABOVE MSL: 1035 FT.

LOCATION: LIVINGSTON COUNTY
SITECODE: 182320001F01
AGENCY TYPE: STATE
LATITUDE: 1 D. M. S. N
LONGITUDE: 88 D. 2 M. 56 S. W
SUPPORTING AGENCY: KENTUCKY AIR POLLUTION CONTROL COMMISSION
COMMENTS: OPERATED BY LIVINGSTON CO. HEALTH DEPT. #33

COUNTY (2320): LIVINGSTON CO
SITE ADDR: MITCHELL'S GROC KY 953 & 93 (SMITHLAND)
STATION TYPE (33): RURAL - COMMERCIAL
AQCR (072): PADUCAH-CAIRO
DIFF. GMT: WEST 06 HOURS

UTM ZONE: 16
UTM NORTHING: 4104200
UTM EASTING: 00383600
ELEVATION ABOVE GROUND: 020 FT.
ELEVATION ABOVE MSL: 0345 FT.

LOCATION: LOGAN COUNTY
SITECODE: 182340001N02
AGENCY TYPE: FED NON-MILITARY
LATITUDE: 36 D. 40 M. 41 S. N
LONGITUDE: 86 D. 55 M. 58 S. W
SUPPORTING AGENCY: TENNESSEE VALLEY AUTHORITY
COMMENTS: DOT KENTUCKY 0.7 MILE NW ON HWY 96 ROAD TO RIGHT 0.8 MILE TO RESIDENCE OF MRS GEORGE BALDWIN SULFATION STATION

COUNTY (2340): LOGAN CO
SITE ADDR: 45.0 MI ENE OF CUMBERLAND POWER PLANT
STATION TYPE (32): RURAL - AGRICULTURAL
AQCR (105): SOUTH CENTRAL KENTUCKY
DIFF. GMT: WEST 06 HOURS

UTM ZONE: 16
UTM NORTHING: 4058930
UTM EASTING: 00504010
ELEVATION ABOVE GROUND: 007 FT.
ELEVATION ABOVE MSL: 0680 FT.

```
LOCATION: LONDON KY                COUNTY (2120): LAUREL CO                          UTM ZONE:
SITECODE: 182360001F01             SITE ADDR: HEALTH DEPT                            UTM NORTHING:
AGENCY TYPE: STATE                 STATION TYPE (  ):                                UTM EASTING:
LATITUDE:    D.    M.    S. N      AQCR (101): APPALACHIAN                           ELEVATION ABOVE GROUND:     FT.
LONGITUDE:     D.    M.    S. W    DIFF. GMT:                                        ELEVATION ABOVE MSL:      FT.
SUPPORTING AGENCY: KENTUCKY AP CONTROL COMMISSION
COMMENTS:

LOCATION: LONDON                   COUNTY (2120): LAUREL CO                          UTM ZONE: 17
SITECODE: 182360002F01             SITE ADDR: OLD CITY GARAGE 120 1ST ST             UTM NORTHING: 4103300
AGENCY TYPE: STATE                 STATION TYPE (13): CENTER CITY - COMMERCIAL       UTM EASTING: 00759600
LATITUDE:    D. 59 M. 57 S. S      AQCR (101): APPALACHIAN                           ELEVATION ABOVE GROUND: 015 FT.
LONGITUDE:  78 D. 60 M.  2 S. W    DIFF. GMT: WEST 05 HOURS                          ELEVATION ABOVE MSL: 1300 FT.
SUPPORTING AGENCY: KENTUCKY AIR POLLUTION CONTROL COMMISSION
COMMENTS: OPERATED BY LAUREL CO. HEALTH DEPT. #23

LOCATION: LOUISVILLE               COUNTY (1920): JEFFERSON CO                       UTM ZONE: 16
SITECODE: 182380001A01             SITE ADDR: 621 WEST JEFFERSON STREET              UTM NORTHING: 4226703
AGENCY TYPE: EPA/ATMOS. SURV.      STATION TYPE (  ):                                UTM EASTING:   610938
LATITUDE: 38 D. 11 M. 30 S. N      AQCR (078): LOUISVILLE                            ELEVATION ABOVE GROUND:  35 FT.
LONGITUDE:  85 D. 44 M. 00 S. W    DIFF. GMT:                                        ELEVATION ABOVE MSL:  477 FT.
SUPPORTING AGENCY: JEFFERSON COUNTY AIR POLLUTION CONTROL DISTRICT
COMMENTS:

LOCATION: LOUISVILLE               COUNTY (1920): JEFFERSON CO                       UTM ZONE: 16
SITECODE: 182380001A50             SITE ADDR: 621 WEST JEFFERSON STREET              UTM NORTHING: 4226703
AGENCY TYPE: EPA/ATMOS. SURV.      STATION TYPE (  ):                                UTM EASTING:   610938
LATITUDE: 38 D. 11 M. 00 S. N      AQCR (078): LOUISVILLE                            ELEVATION ABOVE GROUND:  35 FT.
LONGITUDE:  85 D. 44 M. 00 S. W    DIFF. GMT:                                        ELEVATION ABOVE MSL:  477 FT.
SUPPORTING AGENCY: JEFFERSON COUNTY AIR POLLUTION CONTROL DISTRICT
COMMENTS:

LOCATION: LOUISVILLE               COUNTY (1920): JEFFERSON CO                       UTM ZONE: 16
SITECODE: 182380001G01             SITE ADDR: SINKING FUND BLDG 621 W JEFFERSON ST   UTM NORTHING: 4234600
AGENCY TYPE: COUNTY                STATION TYPE (13): CENTER CITY - COMMERCIAL       UTM EASTING: 00608300
LATITUDE: 38 D. 15 M. 17 S. N      AQCR (078): LOUISVILLE                            ELEVATION ABOVE GROUND: 016 FT.
LONGITUDE:  85 D. 45 M. 44 S. W    DIFF. GMT. WEST 05 HOURS                          ELEVATION ABOVE MSL: 0477 FT.
SUPPORTING AGENCY: AIR POLLUTION CONTROL DISTRICT OF JEFFERSON COUNTY
COMMENTS: INNER CITY; MED. TRAFFIC DENSITY; SOME INDUSTRY, SOME RESIDENTIAL WITHIN 1-MILE RADIUS STATION 6031

LOCATION: LOUISVILLE               COUNTY (1920): JEFFERSON CO                       UTM ZONE: 16
SITECODE: 182380002A01             SITE ADDR: 2500 SOUTH THIRD STREET SPEED BLDG     UTM NORTHING: 4226705
AGENCY TYPE: EPA/ATMOS. SURV.      STATION TYPE (11): CENTER CITY - INDUSTRIAL       UTM EASTING:   610938
LATITUDE: 38 D. 11 M. 00 S. N      AQCR (078): LOUISVILLE                            ELEVATION ABOVE GROUND: 080 FT.
LONGITUDE:  85 D. 44 M. 00 S. W    DIFF. GMT: WEST 05 HOURS                          ELEVATION ABOVE MSL: 0557 FT.
SUPPORTING AGENCY: JEFFERSON COUNTY AIR POLLUTION CONTROL DISTRICT
COMMENTS:

LOCATION: LOUISVILLE KY            COUNTY (1920): JEFFERSON CO                       UTM ZONE:
SITECODE: 182380002F01             SITE ADDR: UNIV OF LOUISVILLE INST OF IND RESEARCH UTM NORTHING:
AGENCY TYPE: STATE                 STATION TYPE (  ):                                UTM EASTING:
LATITUDE:    D.    M.    S. N      AQCR (078): LOUISVILLE                            ELEVATION ABOVE GROUND:     FT.
LONGITUDE:     D.    M.    S. W    DIFF. GMT:                                        ELEVATION ABOVE MSL:      FT.
SUPPORTING AGENCY: KENTUCKY AP CONTROL COMMISSION
COMMENTS:

LOCATION: LOUISVILLE               COUNTY (1920): JEFFERSON CO                       UTM ZONE: 16
SITECODE: 182380002G01             SITE ADDR: 200 E PKWY AT U OF L INST OF IND RES BLDG UTM NORTHING: 4229900
AGENCY TYPE: COUNTY                STATION TYPE (13): CENTER CITY - COMMERCIAL       UTM EASTING: 00608500
LATITUDE: 38 D. 12 M. 44 S. N      AQCR (078): LOUISVILLE                            ELEVATION ABOVE GROUND: 020 FT.
LONGITUDE:  85 D. 45 M. 38 S. W    DIFF. GMT: WEST 05 HOURS                          ELEVATION ABOVE MSL: 0483 FT.
SUPPORTING AGENCY: AIR POLLUTION CONTROL DISTRICT OF JEFFERSON COUNTY
COMMENTS: STA #6061 HEAVY TRAFFIC NEARBY; BETWEEN INNER CITY & SUB SOME IND CONSIDERABLE RES WITHIN 1-MILE RADIUS OF NASN 1301

LOCATION: LOUISVILLE               COUNTY (1920): JEFFERSON CO                       UTM ZONE:
SITECODE: 182380003A01             SITE ADDR: 200 EASTERN PARKWAY                    UTM NORTHING:
AGENCY TYPE: EPA/ATMOS. SURV.      STATION TYPE (  ):                                UTM EASTING:
LATITUDE:    D.    M.    S.        AQCR (078): LOUISVILLE                            ELEVATION ABOVE GROUND:  35 FT.
LONGITUDE:     D.    M.    S.      DIFF. GMT:                                        ELEVATION ABOVE MSL:  477 FT.
SUPPORTING AGENCY: JEFFERSON COUNTY AIR POLLUTION CONTROL DISTRICT
COMMENTS:

LOCATION: LOUISVILLE               COUNTY (1920): JEFFERSON CO                       UTM ZONE: 16
SITECODE: 182380003G01             SITE ADDR: BROADWAY AND HECKS LANE                UTM NORTHING: 4234000
AGENCY TYPE: COUNTY                STATION TYPE (12): CENTER CITY - RESIDENTIAL      UTM EASTING: 00603900
LATITUDE: 38 D. 14 M. 59 S. N      AQCR (078): LOUISVILLE                            ELEVATION ABOVE GROUND: 015 FT.
LONGITUDE:  85 D. 48 M. 45 S. W    DIFF. GMT: WEST 05 HOURS                          ELEVATION ABOVE MSL: 0465 FT.
SUPPORTING AGENCY: AIR POLLUTION CONTROL DISTRICT OF JEFFERSON COUNTY
COMMENTS: STATION 6001

LOCATION: LOUISVILLE               COUNTY (1920): JEFFERSON CO                       UTM ZONE: 16
SITECODE: 182380004G01             SITE ADDR: STANDIFORD FIELD LEE TERMINAL BLDG     UTM NORTHING: 4226900
AGENCY TYPE: COUNTY                STATION TYPE (24): SUBURBAN - MOBILE              UTM EASTING: 00610200
LATITUDE: 38 D. 11 M.  6 S. N      AQCR (078): LOUISVILLE                            ELEVATION ABOVE GROUND: 030 FT.
LONGITUDE:  85 D. 44 M. 30 S. W    DIFF. GMT: WEST 05 HOURS                          ELEVATION ABOVE MSL: 0505 FT.
SUPPORTING AGENCY: AIR POLLUTION CONTROL DISTRICT OF JEFFERSON COUNTY
COMMENTS: METROPOLITAN AIR TERMINAL, HEAVY TRAF. AND HEAVY INDUSTRY NEARBY, COMMERCE AND RESIDENCES ALSO, CLOSE TO CITY PROPE

LOCATION: LOUISVILLE               COUNTY (1920): JEFFERSON CO                       UTM ZONE: 16
SITECODE: 182380004N05             SITE ADDR: STANDIFORD FIELD AIRPORT               UTM NORTHING: 4226703
AGENCY TYPE: FED NON-MILITARY      STATION TYPE (00):                                UTM EASTING:   610938
LATITUDE: 38 D. 11 M. 00 S. N      AQCR (078): LOUISVILLE                            ELEVATION ABOVE GROUND: 000 FT.
LONGITUDE: 085 D. 44 M. 00 S. W    DIFF. GMT: WEST 05 HOURS                          ELEVATION ABOVE MSL: 0488 FT.
SUPPORTING AGENCY: NATIONAL CLIMATIC CENTER U S DEPARTMENT OF COMMERCE
COMMENTS: WBAN STATION NUMBER= 93821

LOCATION: LOUISVILLE               COUNTY (1920): JEFFERSON CO                       UTM ZONE: 16
SITECODE: 182380005G01             SITE ADDR: 2ND AND CHESTNUT ST.                   UTM NORTHING: 4233900
AGENCY TYPE: COUNTY                STATION TYPE (13): CENTER CITY - COMMERCIAL       UTM EASTING: 00609000
LATITUDE: 38 D. 14 M. 54 S. N      AQCR (078): LOUISVILLE                            ELEVATION ABOVE GROUND: 015 FT.
LONGITUDE:  85 D. 45 M. 16 S. W    DIFF. GMT: WEST 05 HOURS                          ELEVATION ABOVE MSL: 0475 FT.
SUPPORTING AGENCY: AIR POLLUTION CONTROL DISTRICT OF JEFFERSON COUNTY
COMMENTS: AND RESIDENTIAL STATION 6025
```

KENTUCKY

LOCATION: LOUISVILLE
SITECODE: 182380006G01
AGENCY TYPE: COUNTY
LATITUDE: 38 D. 13 M. 19 S. N
LONGITUDE: 85 D. 39 M. 40 S. W
SUPPORTING AGENCY: AIR POLLUTION CONTROL DISTRICT OF JEFFERSON COUNTY
COMMENTS: ALSO RESIDENTIAL STATION 6023

COUNTY (1920): JEFFERSON CO
SITE ADDR: TAYLORSVILLE RD. AT BOWMAN FIELD
STATION TYPE (23): SUBURBAN - COMMERICAL
AQCR (078): LOUISVILLE
DIFF. GMT: WEST 05 HOURS

UTM ZONE: 16
UTM NORTHING: 4231100
UTM EASTING: 00617200
ELEVATION ABOVE GROUND: 015 FT.
ELEVATION ABOVE MSL: 0535 FT.

LOCATION: LOUISVILLE
SITECODE: 182380007G01
AGENCY TYPE: COUNTY
LATITUDE: 38 D. 13 M. 55 S. N
LONGITUDE: 85 D. 50 M. 9 S. W
SUPPORTING AGENCY: AIR POLLUTION CONTROL DISTRICT OF JEFFERSON COUNTY
COMMENTS: SAMPLER ON ROOF OF OFFICE BLDG. LOCATION VERY CLOSE TO SITE IDENT.45 ALGONQUIN PKWY. STATION 6062

COUNTY (1920): JEFFERSON CO
SITE ADDR: FT SOUTHWORTH OFFICE BLDG ALGON PKWY
STATION TYPE (21): SUBURBAN - INDUSTRIAL
AQCR (078): LOUISVILLE
DIFF. GMT: WEST 05 HOURS

UTM ZONE: 16
UTM NORTHING: 4232000
UTM EASTING: 00601900
ELEVATION ABOVE GROUND: 012 FT.
ELEVATION ABOVE MSL: 0462 FT.

LOCATION: LOUISVILLE
SITECODE: 182380008G01
AGENCY TYPE: COUNTY
LATITUDE: 38 D. 15 M. 6 S. N
LONGITUDE: 85 D. 49 M. 39 S. W
SUPPORTING AGENCY: AIR POLLUTION CONTROL DISTRICT OF JEFFERSON COUNTY
COMMENTS: LIGHT TRAFFIC, IN IMPACT AREA OF LARGE SO2 SOURCES. STATION 6060

COUNTY (1920): JEFFERSON CO
SITE ADDR: BROADWAY AT PK SERVICE BLDG SHAWNEE PARK
STATION TYPE (22): SUBURBAN - RESIDENTIAL
AQCR (078): LOUISVILLE
DIFF. GMT: WEST 05 HOURS

UTM ZONE: 16
UTM NORTHING: 4234200
UTM EASTING: 00602600
ELEVATION ABOVE GROUND: 015 FT.
ELEVATION ABOVE MSL: 0465 FT.

LOCATION: LOUISVILLE
SITECODE: 182380009G01
AGENCY TYPE: COUNTY
LATITUDE: 38 D. 16 M. 13 S. N
LONGITUDE: 85 D. 47 M. 18 S. W
SUPPORTING AGENCY: AIR POLLUTION CONTROL DISTRICT OF JEFFERSON COUNTY
COMMENTS: LIGHT TRAFFIC, COMMERCE AND INDUSTRY IN AREA STATION 6059

COUNTY (1920): JEFFERSON CO
SITE ADDR: PORTLAND FIRE DEPT 2425 PORTLAND AVE
STATION TYPE (12): CENTER CITY - RESIDENTIAL
AQCR (078): LOUISVILLE
DIFF. GMT: WEST 05 HOURS

UTM ZONE: 16
UTM NORTHING: 4236300
UTM EASTING: 00606000
ELEVATION ABOVE GROUND: 012 FT.
ELEVATION ABOVE MSL: 0452 FT.

LOCATION: LOUISVILLE
SITECODE: 182380010G01
AGENCY TYPE: COUNTY
LATITUDE: 38 D. 16 M. 12 S. N
LONGITUDE: 85 D. 41 M. 49 S. W
SUPPORTING AGENCY: AIR POLLUTION CONTROL DISTRICT OF JEFFERSON COUNTY
COMMENTS: LIGHT TRAFFIC WITHIN 1/4 MILE; RESIDENTIAL EXCEPT FOR HOSPITAL SAMPLER IN BLDG NOTED AS BLDG. NO. 19. STATION 60

COUNTY (1920): JEFFERSON CO
SITE ADDR: V A HOSPITAL ZORN AVE & RIVERWOOD DR
STATION TYPE (22): SUBURBAN - RESIDENTIAL
AQCR (078): LOUISVILLE
DIFF. GMT: WEST 05 HOURS

UTM ZONE: 16
UTM NORTHING: 4236400
UTM EASTING: 00614000
ELEVATION ABOVE GROUND: 020 FT.
ELEVATION ABOVE MSL: 0570 FT.

LOCATION: LOUISVILLE
SITECODE: 182380011G01
AGENCY TYPE: COUNTY
LATITUDE: 38 D. 12 M. 47 S. N
LONGITUDE: 85 D. 45 M. 47 S. W
SUPPORTING AGENCY: AIR POLLUTION CONTROL DISTRICT OF JEFFERSON COUNTY
COMMENTS: HEAVY TRAF. DENSITY; SOME IND., CONSIDERABLE RESIDENCES WITHIN 1- MILE RADIUS; BORDER-LINE BETWEEN CENTER CITY AND

COUNTY (1920): JEFFERSON CO
SITE ADDR: OLD REYNOLDS BLDG EASTERN PKWY & S 3RD ST
STATION TYPE (13): CENTER CITY - COMMERCIAL
AQCR (078): LOUISVILLE
DIFF. GMT: WEST 05 HOURS

UTM ZONE: 16
UTM NORTHING: 4230000
UTM EASTING: 00608300
ELEVATION ABOVE GROUND: 035 FT.
ELEVATION ABOVE MSL: 0490 FT.

LOCATION: LOUISVILLE
SITECODE: 182380012G01
AGENCY TYPE: COUNTY
LATITUDE: 38 D. 13 M. 56 S. N
LONGITUDE: 85 D. 45 M. 58 S. W
SUPPORTING AGENCY: AIR POLLUTION CONTROL DISTRICT OF JEFFERSON COUNTY
COMMENTS: AREA IS A MIXTURE OF COMMERCE & INDUSTRY, MEDIUM TRAF. STA 6044

COUNTY (1920): JEFFERSON CO
SITE ADDR: LOU GAS & ELEC BLDG 7TH ST & ORMSBY AVE
STATION TYPE (11): CENTER CITY - INDUSTRIAL
AQCR (078): LOUISVILLE
DIFF. GMT: WEST 05 HOURS

UTM ZONE: 16
UTM NORTHING: 4232100
UTM EASTING: 00608900
ELEVATION ABOVE GROUND: 052 FT.
ELEVATION ABOVE MSL: 0512 FT.

LOCATION: LOUISVILLE
SITECODE: 182380013G01
AGENCY TYPE: COUNTY
LATITUDE: 38 D. 13 M. 55 S. N
LONGITUDE: 85 D. 50 M. 5 S. W
SUPPORTING AGENCY: AIR POLLUTION CONTROL DISTRICT OF JEFFERSON COUNTY
COMMENTS: #6042 LIGHT TRAFFIC SOME RES NEARBY. VERY HEAVY IND AREA. MOBILE TR NR ENT FT 5 WORTH TRT PLT. WIND SENSOR 16 FT O

COUNTY (1920): JEFFERSON CO
SITE ADDR: ALGONQUIN & SOUTHWESTERN PKWYS
STATION TYPE (21): SUBURBAN - INDUSTRIAL
AQCR (078): LOUISVILLE
DIFF. GMT: WEST 05 HOURS

UTM ZONE: 16
UTM NORTHING: 4232000
UTM EASTING: 00602000
ELEVATION ABOVE GROUND: 008 FT.
ELEVATION ABOVE MSL: 0448 FT.

LOCATION: LOUISVILLE
SITECODE: 182380014G01
AGENCY TYPE: COUNTY
LATITUDE: 38 D. 13 M. 11 S. N
LONGITUDE: 85 D. 37 M. 33 S. W
SUPPORTING AGENCY: AIR POLLUTION CONTROL DISTRICT OF JEFFERSON COUNTY
COMMENTS: VERY HEAVY TRAF. AREA, LARGE NUMBER OF RESIDENCES NEARBY, STA 6037

COUNTY (1920): JEFFERSON CO
SITE ADDR: SHELL SER STA HIKES LANE & TAYLORSVILLE
STATION TYPE (23): SUBURBAN - COMMERICAL
AQCR (078): LOUISVILLE
DIFF. GMT: WEST 05 HOURS

UTM ZONE: 16
UTM NORTHING: 4230900
UTM EASTING: 00623300
ELEVATION ABOVE GROUND: 014 FT.
ELEVATION ABOVE MSL: 0564 FT.

LOCATION: LOUISVILLE
SITECODE: 182380015G01
AGENCY TYPE: COUNTY
LATITUDE: 38 D. 15 M. 2 S. N
LONGITUDE: 85 D. 48 M. 49 S. W
SUPPORTING AGENCY: AIR POLLUTION CONTROL DISTRICT OF JEFFERSON COUNTY
COMMENTS: LIGHT TO MED TRAFFIC. SOME COM ACTIVITY, SOME IND IN AREA STA 6029

COUNTY (1920): JEFFERSON CO
SITE ADDR: 37TH ST. AND BROADWAY
STATION TYPE (12): CENTER CITY - RESIDENTIAL
AQCR (078): LOUISVILLE
DIFF. GMT: WEST 05 HOURS

UTM ZONE: 16
UTM NORTHING: 4236100
UTM EASTING: 00603900
ELEVATION ABOVE GROUND: 009 FT.
ELEVATION ABOVE MSL: 0458 FT.

LOCATION: LOUISVILLE
SITECODE: 182380016G01
AGENCY TYPE: COUNTY
LATITUDE: 38 D. 16 M. 42 S. N
LONGITUDE: 85 D. 41 M. 56 S. W
SUPPORTING AGENCY: AIR POLLUTION CONTROL DISTRICT OF JEFFERSON COUNTY
COMMENTS: STATION 6012

COUNTY (1920): JEFFERSON CO
SITE ADDR: RIVER RD. AND ZORN AVE
STATION TYPE (24): SUBURBAN - MOBILE
AQCR (078): LOUISVILLE
DIFF. GMT: WEST 05 HOURS

UTM ZONE: 16
UTM NORTHING: 4237300
UTM EASTING: 00613900
ELEVATION ABOVE GROUND: 015 FT.
ELEVATION ABOVE MSL: 0445 FT.

LOCATION: LOUISVILLE
SITECODE: 182390017A05
AGENCY TYPE: EPA/ATMOS. SURV.
LATITUDE: D. M. S.
LONGITUDE: D. M. S.
SUPPORTING AGENCY: AIR POLLUTION CONTROL DISTRICT OF JEFFERSON COUNTY
COMMENTS: REYNOLDS BUILDING 4TH FLOOR NO 2 SPECIAL STUDY HEAVY TRAFFIC DENSI

COUNTY (1920): JEFFERSON CO
SITE ADDR: 2530 SOUTH 3RD ST S 3RD & EAST
STATION TYPE (13): CENTER CITY - COMMERCIAL
AQCR (078): LOUISVILLE
DIFF. GMT: WEST 05 HOURS

UTM ZONE:
UTM NORTHING:
UTM EASTING:
ELEVATION ABOVE GROUND: 060 FT.
ELEVATION ABOVE MSL: 0490 FT.

LOCATION: LOUISVILLE
SITECODE: 182390018G01
AGENCY TYPE: COUNTY
LATITUDE: 38 D. 16 M. 7 S. N
LONGITUDE: 85 D. 42 M. 54 S. W
SUPPORTING AGENCY: AIR POLLUTION CONTROL DISTRICT OF JEFFERSON COUNTY
COMMENTS: NO. 49

COUNTY (1920): JEFFERSON CO
SITE ADDR: & F OLD SYNTHETIC GAS PLANT RIVER RD
STATION TYPE (22): SUBURBAN - RESIDENTIAL
AQCR (078): LOUISVILLE
DIFF. GMT: WEST 05 HOURS

UTM ZONE: 16
UTM NORTHING: 4236200
UTM EASTING: 00612400
ELEVATION ABOVE GROUND: 025 FT.
ELEVATION ABOVE MSL: 0465 FT.

LOCATION: LOUISVILLE — COUNTY (19203): JEFFERSON CO — UTM ZONE: 16
SITECODE: 182390019G01 — SITE ADDR: FIRE STATION #20 BARDSTOWN RD — UTM NORTHING: 4231800
AGENCY TYPE: COUNTY — STATION TYPE (23): SUBURBAN - COMMERICAL — UTM EASTING: 0061360
LATITUDE: 38 D. 13 M. 43 S. N — AQCR (078): LOUISVILLE — ELEVATION ABOVE GROUND: 015 FT.
LONGITUDE: 85 D. 42 M. 8 S. W — DIFF. GMT: — ELEVATION ABOVE MSL: 0550 FT.
SUPPORTING AGENCY: LOUISVILLE JEFFERSON CO AIR POLLUTION CONTROL DISTRICT
COMMENTS: LOUISVILLE STATION #6052

LOCATION: LOUISVILLE — COUNTY (19203): JEFFERSON CO — UTM ZONE: 16
SITECODE: 182390020G01 — SITE ADDR: FLOYD STREET AND JEFFERSON STREET — UTM NORTHING: 4234500
AGENCY TYPE: COUNTY — STATION TYPE (13): CENTER CITY - COMMERCIAL — UTM EASTING: 0060900
LATITUDE: 38 D. 15 M. 13 S. N — AQCR (078): LOUISVILLE — ELEVATION ABOVE GROUND: 011 FT.
LONGITUDE: 85 D. 45 M. 15 S. W — DIFF. GMT: WEST 05 HOURS — ELEVATION ABOVE MSL: 0455 FT.
SUPPORTING AGENCY: JEFFERSON COUNTY AIR POLLUTION CONTROL DISTRICT
COMMENTS: MOBILE TRAILER

LOCATION: LOUISVILLE, KEN — COUNTY (19203): JEFFERSON CO — UTM ZONE: 16
SITECODE: 182380040A05 — SITE ADDR: 621 W JEFFERSON — UTM NORTHING: 4234530
AGENCY TYPE: EPA/ATMOS. SURV. — STATION TYPE (1): — UTM EASTING: 608351
LATITUDE: 38 D. 15 M. 15 S. N — AQCR (078): LOUISVILLE — ELEVATION ABOVE GROUND: 15 FT.
LONGITUDE: 85 D. 45 M. 42 S. W — DIFF. GMT: WEST 05 HOURS — ELEVATION ABOVE MSL: 465 FT.
SUPPORTING AGENCY: LOUISVILLE-JEFFERSON CO AIR POLLUTION CONTROL
COMMENTS:

LOCATION: LOUISVILLE, KEN — COUNTY (19203): JEFFERSON CO — UTM ZONE: 16
SITECODE: 182380081A05 — SITE ADDR: VETERANS ADMINISTRATION HOSP-ZORN AVE — UTM NORTHING: 4236100
AGENCY TYPE: EPA/ATMOS. SURV. — STATION TYPE (1): — UTM EASTING: 613775
LATITUDE: 38 D. 16 M. 10 S. N — AQCR (078): LOUISVILLE — ELEVATION ABOVE GROUND: 15 FT.
LONGITUDE: 85 D. 41 M. 58 S. W — DIFF. GMT: WEST 05 HOURS — ELEVATION ABOVE MSL: 535 FT.
SUPPORTING AGENCY: JEFFERSON CO AIR POLLUTION CONTROL
COMMENTS:

LOCATION: LUDLOW — COUNTY (20203): KENTON CO — UTM ZONE: 16
SITECODE: 182400001F01 — SITE ADDR: LUDLOW ELEMENTARY SCHOOL — UTM NORTHING: 4339500
AGENCY TYPE: STATE — STATION TYPE (23): SUBURBAN - COMMERICAL — UTM EASTING: 0071800
LATITUDE: 39 D. 5 M. 27 S. N — AQCR (279): METROPOLITAN CINCINNATI — ELEVATION ABOVE GROUND: 075 FT.
LONGITUDE: 84 D. 33 M. 4 S. W — DIFF. GMT: WEST 05 HOURS — ELEVATION ABOVE MSL: 3485 FT.
SUPPORTING AGENCY: KENTUCKY AIR POLLUTION CONTROL COMMISSION
COMMENTS: STATION N-4 (3111)

LOCATION: LYON COUNTY — COUNTY (24403): LYON CO — UTM ZONE: 16
SITECODE: 182440001N02 — SITE ADDR: 44.8 MI NNW OF CUMBERLAND POWER PLANT — UTM NORTHING: 4092580
AGENCY TYPE: FED NON-MILITARY — STATION TYPE (32): RURAL - AGRICULTURAL — UTM EASTING: 0041040
LATITUDE: 36 D. 59 M. 38 S. N — AQCR (072): PADUCAH-CAIRO — ELEVATION ABOVE GROUND: 037 FT.
LONGITUDE: 87 D. 59 M. 58 S. W — DIFF. GMT: WEST 06 HOURS — ELEVATION ABOVE MSL: 0380 FT.
SUPPORTING AGENCY: TENNESSEE VALLEY AUTHORITY
COMMENTS: 1 MI S OF LAMASON W 3 MI SULFATION STATION #33

LOCATION: MCCRACKEN COUNTY — COUNTY (24603): MC CRACKEN CO — UTM ZONE: 15
SITECODE: 182460001F02 — SITE ADDR: WILD REFUGE RESERVE (GRAHAMVILLE) — UTM NORTHING: 4109500
AGENCY TYPE: STATE — STATION TYPE (34): RURAL - INDUSTRIAL — UTM EASTING: 0340500
LATITUDE: D. 59 M. 59 S. S — AQCR (072): PADUCAH-CAIRO — ELEVATION ABOVE GROUND: 015 FT.
LONGITUDE: 94 D. 26 M. S. W — DIFF. GMT: WEST 06 HOURS — ELEVATION ABOVE MSL: 0353 FT.
SUPPORTING AGENCY: KENTUCKY AIR POLLUTION CONTROL COMMISSION
COMMENTS: CONTINUOUS SULFUR DIXIDE MONITOR #46

LOCATION: MCCRACKEN COUNTY — COUNTY (24603): MC CRACKEN CO — UTM ZONE: 16
SITECODE: 182460002N02 — SITE ADDR: 5.3 MILES SSE OF SHAWNEE POWER PLANT — UTM NORTHING: 4112570
AGENCY TYPE: FED NON-MILITARY — STATION TYPE (32): RURAL - AGRICULTURAL — UTM EASTING: 0342410
LATITUDE: D. 59 M. 59 S. S — AQCR (072): PADUCAH-CAIRO — ELEVATION ABOVE GROUND: 170 FT.
LONGITUDE: 88 D. 24 M. 59 S. W — DIFF. GMT: WEST 06 HOURS — ELEVATION ABOVE MSL: 0363 FT.
SUPPORTING AGENCY: TENNESSEE VALLEY AUTHORITY
COMMENTS: FROM PADUCAH GO W ON US 60 12.1 MI TURN RIGHT 5.5 MI TO WATER TANK

LOCATION: MCCRACKEN COUNTY — COUNTY (24603): MC CRACKEN CO — UTM ZONE: 16
SITECODE: 182460003N02 — SITE ADDR: 5.0 MI SSW OF SHAWNEE POWER PLANT — UTM NORTHING: 4105540
AGENCY TYPE: FED NON-MILITARY — STATION TYPE (32): RURAL - AGRICULTURAL — UTM EASTING: 0339190
LATITUDE: D. 59 M. 59 S. S — AQCR (072): PADUCAH-CAIRO — ELEVATION ABOVE GROUND: 012 FT.
LONGITUDE: 88 D. 26 M. 43 S. W — DIFF. GMT: WEST 06 HOURS — ELEVATION ABOVE MSL: 0410 FT.
SUPPORTING AGENCY: TENNESSEE VALLEY AUTHORITY
COMMENTS: FROM HEATH, KY. PROCEED W ON KY. [illegible] 4 MI INST ON N SIDE OF HWY

LOCATION: MCCRACKEN COUNTY — COUNTY (24603): MC CRACKEN CO — UTM ZONE: 16
SITECODE: 182460004N02 — SITE ADDR: 5.2 MI WSW OF SHAWNEE POWER PLANT — UTM NORTHING: 4109790
AGENCY TYPE: FED NON-MILITARY — STATION TYPE (32): RURAL - AGRICULTURAL — UTM EASTING: 0334440
LATITUDE: D. 59 M. 59 S. S — AQCR (072): PADUCAH-CAIRO — ELEVATION ABOVE GROUND: 012 FT.
LONGITUDE: 88 D. 29 M. 16 S. W — DIFF. GMT: WEST 06 HOURS — ELEVATION ABOVE MSL: 0417 FT.
SUPPORTING AGENCY: TENNESSEE VALLEY AUTHORITY
COMMENTS: FROM WOODVILLE, KY. PROCEED N ON KY. 725 1.8 MI TURN RIGHT E INST 500 FT FROM HWY

LOCATION: MCCRACKEN COUNTY — COUNTY (24603): MC CRACKEN CO — UTM ZONE: 16
SITECODE: 182460005F02 — SITE ADDR: WILDLIFE RESERVE (GRAHAMVILLE) — UTM NORTHING: 4112600
AGENCY TYPE: STATE — STATION TYPE (34): RURAL - INDUSTRIAL — UTM EASTING: 0334300
LATITUDE: 37 D. 8 M. 54 S. N — AQCR (072): PADUCAH-CAIRO — ELEVATION ABOVE GROUND: 007 FT.
LONGITUDE: 88 D. 45 M. 52 S. W — DIFF. GMT: WEST 06 HOURS — ELEVATION ABOVE MSL: 0350 FT.
SUPPORTING AGENCY: KENTUCKY AIR POLLUTION CONTROL COMMISSION
COMMENTS: STATION #047 NEAR TVA SHAWNEE PLANT

LOCATION: MCCRACKEN COUNTY — COUNTY (24603): MC CRACKEN CO — UTM ZONE: 16
SITECODE: 182460006F02 — SITE ADDR: WILDLIFE RESERVE (GRAHAMVILLE) — UTM NORTHING: 4111700
AGENCY TYPE: STATE — STATION TYPE (34): RURAL - INDUSTRIAL — UTM EASTING: 0334300
LATITUDE: 37 D. 8 M. 25 S. N — AQCR (072): PADUCAH-CAIRO — ELEVATION ABOVE GROUND: 007 FT.
LONGITUDE: 88 D. 45 M. 51 S. W — DIFF. GMT: WEST 06 HOURS — ELEVATION ABOVE MSL: 0350 FT.
SUPPORTING AGENCY: KENTUCKY AIR POLLUTION CONTROL COMMISSION
COMMENTS: STATION 8048 NEAR TVA SHAWNEE PLANT

LOCATION: MCCRACKEN COUNTY — COUNTY (24603): MC CRACKEN CO — UTM ZONE: 16
SITECODE: 182460007F02 — SITE ADDR: WILDLIFE RESERVE (GRAHAMVILLE) — UTM NORTHING: 4111200
AGENCY TYPE: STATE — STATION TYPE (34): RURAL - INDUSTRIAL — UTM EASTING: 0334200
LATITUDE: 37 D. 8 M. 8 S. N — AQCR (072): PADUCAH-CAIRO — ELEVATION ABOVE GROUND: 007 FT.
LONGITUDE: 88 D. 46 M. 15 S. W — DIFF. GMT: WEST 06 HOURS — ELEVATION ABOVE MSL: 0350 FT.
SUPPORTING AGENCY: KENTUCKY AIR POLLUTION CONTROL COMMISSION
COMMENTS: STATION 8049 NEAR TVA SHAWNEE PLANT

KENTUCKY

```
LOCATION: MCCRACKEN COUNTY          COUNTY (2460): MC CRACKEN CO          UTM ZONE: 16
SITECODE: 1824600008F02             SITE ADDR: WILDLIFE RESERVE (GRAHAMVILLE)   UTM NORTHING: 4108500
AGENCY TYPE: STATE                  STATION TYPE (34): RURAL - INDUSTRIAL   UTM EASTING: 00339900
LATITUDE: 37 D.  6 M. 39 S. N       AQCR (072): PADUCAH-CAIRO             ELEVATION ABOVE GROUND: 007 FT.
LONGITUDE:  88 D. 48 M.  7 S. W     DIFF. GMT: WEST 06 HOURS              ELEVATION ABOVE MSL: 0350 FT.
SUPPORTING AGENCY: KENTUCKY AIR POLLUTION CONTROL COMMISSION
COMMENTS: STATION 8050 NEAR TVA SHAWNEE PLANT

LOCATION: MCCRACKEN COUNTY          COUNTY (2460): MC CRACKEN CO          UTM ZONE: 16
SITECODE: 1824600009F02             SITE ADDR: WILDLIFE RESERVE (GRAHAMVILLE)   UTM NORTHING: 4112500
AGENCY TYPE: STATE                  STATION TYPE (34): RURAL - INDUSTRIAL   UTM EASTING: 00339900
LATITUDE: 37 D.  8 M. 49 S. N       AQCR (072): PADUCAH-CAIRO             ELEVATION ABOVE GROUND: 007 FT.
LONGITUDE:  88 D. 48 M. 10 S. W     DIFF. GMT: WEST 06 HOURS              ELEVATION ABOVE MSL: 0350 FT.
SUPPORTING AGENCY: KENTUCKY AIR POLLUTION CONTROL COMMISSION
COMMENTS: STATION 8051 NEAR TVA SHAWNEE PLANT

LOCATION: MCCRACKEN COUNTY          COUNTY (2460): MC CRACKEN CO          UTM ZONE: 16
SITECODE: 1824600101F02             SITE ADDR: WILDLIFE RESERVE (GRAHAMVILLE)   UTM NORTHING: 4115400
AGENCY TYPE: STATE                  STATION TYPE (34): RURAL - INDUSTRIAL   UTM EASTING: 00339600
LATITUDE: 37 D. 10 M. 23 S. N       AQCR (072): PADUCAH-CAIRO             ELEVATION ABOVE GROUND: 007 FT.
LONGITUDE:  88 D. 48 M. 24 S. W     DIFF. GMT: WEST 06 HOURS              ELEVATION ABOVE MSL: 0350 FT.
SUPPORTING AGENCY: KENTUCKY AIR POLLUTION CONTROL COMMISSION
COMMENTS: STATION 8052 NEAR TVA SHAWNEE PLANT

LOCATION: MCCRACKEN COUNTY          COUNTY (2460): MC CRACKEN CO          UTM ZONE: 16
SITECODE: 1824600111F02             SITE ADDR: WILDLIFE RESERVE (GRAHAMVILLE)   UTM NORTHING: 4114500
AGENCY TYPE: STATE                  STATION TYPE (34): RURAL - INDUSTRIAL   UTM EASTING: 00340200
LATITUDE: 37 D.  9 M. 54 S. N       AQCR (072): PADUCAH-CAIRO             ELEVATION ABOVE GROUND: 007 FT.
LONGITUDE:  88 D. 47 M. 59 S. W     DIFF. GMT: WEST 06 HOURS              ELEVATION ABOVE MSL: 0350 FT.
SUPPORTING AGENCY: KENTUCKY AIR POLLUTION CONTROL COMMISSION
COMMENTS: STATION 8053 NEAR TVA SHAWNEE PLANT

LOCATION: MCCRACKEN COUNTY          COUNTY (2460): MC CRACKEN CO          UTM ZONE: 16
SITECODE: 1824600121F02             SITE ADDR: WILDLIFE RESERVE (GRAHAMVILLE)   UTM NORTHING: 4113500
AGENCY TYPE: STATE                  STATION TYPE (34): RURAL - INDUSTRIAL   UTM EASTING: 00340300
LATITUDE: 37 D.  9 M. 22 S. N       AQCR (072): PADUCAH-CAIRO             ELEVATION ABOVE GROUND: 007 FT.
LONGITUDE:  88 D. 47 M. 54 S. W     DIFF. GMT: WEST 06 HOURS              ELEVATION ABOVE MSL: 0350 FT.
SUPPORTING AGENCY: KENTUCKY AIR POLLUTION CONTROL COMMISSION
COMMENTS: STATION 8054 NEAR TVA SHAWNEE PLANT

LOCATION: MCCRACKEN COUNTY          COUNTY (2460): MC CRACKEN CO          UTM ZONE: 16
SITECODE: 1824600131F02             SITE ADDR: WILDLIFE RESERVE (GRAHAMVILLE)   UTM NORTHING: 4108200
AGENCY TYPE: STATE                  STATION TYPE (34): RURAL - INDUSTRIAL   UTM EASTING: 00340700
LATITUDE: 37 D.  6 M. 30 S. N       AQCR (072): PADUCAH-CAIRO             ELEVATION ABOVE GROUND: 007 FT.
LONGITUDE:  88 D. 47 M. 34 S. W     DIFF. GMT: WEST 06 HOURS              ELEVATION ABOVE MSL: 0350 FT.
SUPPORTING AGENCY: KENTUCKY AIR POLLUTION CONTROL COMMISSION
COMMENTS: STATION 8056 NEAR TVA SHAWNEE PLANT

LOCATION: MCCRACKEN COUNTY          COUNTY (2460): MC CRACKEN CO          UTM ZONE: 16
SITECODE: 1824600141F02             SITE ADDR: WILDLIFE RESERVE (GRAHAMVILLE)   UTM NORTHING: 4111100
AGENCY TYPE: STATE                  STATION TYPE (34): RURAL - INDUSTRIAL   UTM EASTING: 00339400
LATITUDE: 37 D.  8 M.  3 S. N       AQCR (072): PADUCAH-CAIRO             ELEVATION ABOVE GROUND: 007 FT.
LONGITUDE:  88 D. 48 M. 29 S. W     DIFF. GMT: WEST 06 HOURS              ELEVATION ABOVE MSL: 0350 FT.
SUPPORTING AGENCY: KENTUCKY AIR POLLUTION CONTROL COMMISSION
COMMENTS: STATION 8055 NEAR TVA SHAWNEE PLANT

LOCATION: MADISONVILLE              COUNTY (1840): HOPKINS CO             UTM ZONE: 16
SITECODE: 1825400001F01             SITE ADDR: COUNTY HOSP. WADDELL AVE   UTM NORTHING: 4131900
AGENCY TYPE: STATE                  STATION TYPE (23): SUBURBAN - COMMERICAL   UTM EASTING: 00456300
LATITUDE:  1 D.    M.    S. N       AQCR (072): PADUCAH-CAIRO             ELEVATION ABOVE GROUND: 025 FT.
LONGITUDE:  87 D. 23 M. 34 S. W     DIFF. GMT: WEST 06 HOURS              ELEVATION ABOVE MSL: 0460 FT.
SUPPORTING AGENCY: KENTUCKY AIR POLLUTION CONTROL COMMISSION
COMMENTS: OPERATED BY HOPKINS CO. HEALTH DEPT. SECONDARY STATION #15

LOCATION: MADISONVILLE              COUNTY (1840): HOPKINS CO             UTM ZONE: 16
SITECODE: 1925400002F01             SITE ADDR: CITY GARAGE                UTM NORTHING: 4131200
AGENCY TYPE: STATE                  STATION TYPE (13): CENTER CITY - COMMERCIAL   UTM EASTING: 00456900
LATITUDE: 37 D. 19 M. 42 S. N       AQCR (072): PADUCAH-CAIRO             ELEVATION ABOVE GROUND: 023 FT.
LONGITUDE:  87 D. 29 M. 11 S. W     DIFF. GMT: WEST 06 HOURS              ELEVATION ABOVE MSL: 0480 FT.
SUPPORTING AGENCY: KENTUCKY AIR POLLUTION CONTROL COMMISSION
COMMENTS: STATION #116

LOCATION: MADISONVILLE KY           COUNTY (1840): HOPKINS CO             UTM ZONE:
SITECODE: 1825400004F01             SITE ADDR: COUNTY GARAGE              UTM NORTHING:
AGENCY TYPE: STATE                  STATION TYPE (13): CENTER CITY - COMMERCIAL   UTM EASTING:
LATITUDE:    D.    M.    S. N       AQCR (072): PADUCAH-CAIRO             ELEVATION ABOVE GROUND: 020 FT.
LONGITUDE:    D.    M.    S. W      DIFF. GMT:                            ELEVATION ABOVE MSL: 0480 FT.
SUPPORTING AGENCY: KENTUCKY AIR POLLUTION CONTROL COMMISSION
COMMENTS: STATION #115

LOCATION: MADISONVILLE KY           COUNTY (1840): HOPKINS CO             UTM ZONE:
SITECODE: 1825400005F01             SITE ADDR: POWELL RESIDENCE           UTM NORTHING:
AGENCY TYPE: STATE                  STATION TYPE (  ):                    UTM EASTING:
LATITUDE:    D.    M.    S. N       AQCR (072): PADUCAH-CAIRO             ELEVATION ABOVE GROUND:      FT.
LONGITUDE:    D.    M.    S. W      DIFF. GMT:                            ELEVATION ABOVE MSL:      FT.
SUPPORTING AGENCY: KENTUCKY AP CONTROL COMMISSION
COMMENTS:

LOCATION: CALVERT CITY KY           COUNTY (2600): MARSHALL CO            UTM ZONE:
SITECODE: 1826000001F01             SITE ADDR: FIRE STATION               UTM NORTHING:
AGENCY TYPE: STATE                  STATION TYPE (  ):                    UTM EASTING:
LATITUDE:    D.    M.    S. N       AQCR (072): PADUCAH-CAIRO             ELEVATION ABOVE GROUND:      FT.
LONGITUDE:    D.    M.    S. W      DIFF. GMT:                            ELEVATION ABOVE MSL:      FT.
SUPPORTING AGENCY: KENTUCKY AP CONTROL COMMISSION
COMMENTS:

LOCATION: MARSHALL COUNTY           COUNTY (2600): MARSHALL CO            UTM ZONE: 16
SITECODE: 1826000002F01             SITE ADDR: 5TH AVE S.E. (CALVERT CITY)   UTM NORTHING: 4099300
AGENCY TYPE: STATE                  STATION TYPE (22): SUBURBAN - RESIDENTIAL   UTM EASTING: 0380800
LATITUDE:    D. 59 M. 59 S. S       AQCR (072): PADUCAH-CAIRO             ELEVATION ABOVE GROUND: 035 FT.
LONGITUDE:  88 D.  4 M. 17 S. W     DIFF. GMT: WEST 06 HOURS              ELEVATION ABOVE MSL: 0350 FT.
SUPPORTING AGENCY: KENTUCKY AIR POLLUTION CONTROL COMMISSION
COMMENTS:
```

LOCATION: MARSHALL COUNTY
SITECODE: 182600038F02
AGENCY TYPE: STATE
LATITUDE: 37 D. 1 M. 4 S. N
LONGITUDE: 88 D. 20 M. 16 S. W
SUPPORTING AGENCY: KENTUCKY AIR POLLUTION CONTROL COMMISSION
COMMENTS: STATION C-5 (#106)
COUNTY (2600): MARSHALL CO
SITE ADDR: WATER TOWER (CALVERT CITY)
STATION TYPE (21): SUBURBAN - INDUSTRIAL
AQCR (072): PADUCAH-CAIRO
DIFF. GMT: WEST 06 HOURS
UTM ZONE: 16
UTM NORTHING: 4097500
UTM EASTING: 0338100
ELEVATION ABOVE GROUND: 020 FT.
ELEVATION ABOVE MSL: 0370 FT.

LOCATION: CALVERT CITY KY
SITECODE: 182600036F01
AGENCY TYPE: STATE
LATITUDE: D. M. S. N
LONGITUDE: D. M. S. W
SUPPORTING AGENCY: KENTUCKY AP CONTROL COMMISSION
COMMENTS:
COUNTY (2600): MARSHALL CO
SITE ADDR: LIFT STATION
STATION TYPE ( ):
AQCR (072): PADUCAH-CAIRO
DIFF. GMT:
UTM ZONE:
UTM NORTHING:
UTM EASTING:
ELEVATION ABOVE GROUND: FT.
ELEVATION ABOVE MSL: FT.

LOCATION: CALVERT CITY KY
SITECODE: 182600035F01
AGENCY TYPE: STATE
LATITUDE: D. M. S. N
LONGITUDE: D. M. S. W
SUPPORTING AGENCY: KENTUCKY AP CONTROL COMMISSION
COMMENTS:
COUNTY (2600): MARSHALL CO
SITE ADDR: MOBILE UNIT #1
STATION TYPE ( ):
AQCR (072): PADUCAH-CAIRO
DIFF. GMT:
UTM ZONE:
UTM NORTHING:
UTM EASTING:
ELEVATION ABOVE GROUND: FT.
ELEVATION ABOVE MSL: FT.

LOCATION: MARSHALL COUNTY
SITECODE: 182600037F02
AGENCY TYPE: STATE
LATITUDE: 37 D. 1 M. 1 S. N
LONGITUDE: 88 D. 21 M. 4 S. W
SUPPORTING AGENCY: KENTUCKY AIR POLLUTION CONTROL COMMISSION
COMMENTS: STATION C-4 (#107)
COUNTY (2600): MARSHALL CO
SITE ADDR: WATER PUMP STATION (CALVERT CITY)
STATION TYPE (21): SUBURBAN - INDUSTRIAL
AQCR (072): PADUCAH-CAIRO
DIFF. GMT: WEST 06 HOURS
UTM ZONE: 16
UTM NORTHING: 4097400
UTM EASTING: 0337900
ELEVATION ABOVE GROUND: 015 FT.
ELEVATION ABOVE MSL: 0360 FT.

LOCATION: MARSHALL COUNTY
SITECODE: 182600038F01
AGENCY TYPE: STATE
LATITUDE: D. 59 M. 59 S. S
LONGITUDE: 88 D. 4 M. 49 S. W
SUPPORTING AGENCY: KENTUCKY AIR POLLUTION CONTROL COMMISSION
COMMENTS: SECONDARY STATION #38
COUNTY (2600): MARSHALL CO
SITE ADDR: CITY HALL BLDG. (CALVERT CITY)
STATION TYPE (13): CENTER CITY - COMMERCIAL
AQCR (072): PADUCAH-CAIRO
DIFF. GMT: WEST 06 HOURS
UTM ZONE: 16
UTM NORTHING: 4099000
UTM EASTING: 0337900
ELEVATION ABOVE GROUND: 015 FT.
ELEVATION ABOVE MSL: 0350 FT.

LOCATION: MARSHALL COUNTY
SITECODE: 182600039F01
AGENCY TYPE: STATE
LATITUDE: D. 59 M. 59 S. S
LONGITUDE: 88 D. 4 M. 49 S. W
SUPPORTING AGENCY: KENTUCKY AIR POLLUTION CONTROL COMMISSION
COMMENTS: TRAILER #37
COUNTY (2600): MARSHALL CO
SITE ADDR: 3RD E MAIN STS (CALVERT CITY)
STATION TYPE (23): SUBURBAN - COMMERICAL
AQCR (072): PADUCAH-CAIRO
DIFF. GMT: WEST 06 HOURS
UTM ZONE: 16
UTM NORTHING: 4098600
UTM EASTING: 0337900
ELEVATION ABOVE GROUND: 015 FT.
ELEVATION ABOVE MSL: 0350 FT.

LOCATION: MASON COUNTY
SITECODE: 182640001F04
AGENCY TYPE: STATE
LATITUDE: 38 D. 37 M. 25 S. N
LONGITUDE: 83 D. 40 M. 6 S. W
SUPPORTING AGENCY: KENTUCKY AIR POLLUTION CONTROL COMMISSION
COMMENTS: SPECIAL STUDY STATION FOR EAST MAYSVILLE SS#3
COUNTY (2640): MASON CO
SITE ADDR: F CORR RESIDENCE (SPRINGDALE)
STATION TYPE (32): RURAL - AGRICULTURAL
AQCR (103): HUNTINGTON-ASHLAND-PORTSMOUTH-IRONTON
DIFF. GMT: WEST 05 HOURS
UTM ZONE: 17
UTM NORTHING: 4278200
UTM EASTING: 0026770O
ELEVATION ABOVE GROUND: 5 FT.
ELEVATION ABOVE MSL: 455 FT.

LOCATION: MASON COUNTY
SITECODE: 182640002F05
AGENCY TYPE: STATE
LATITUDE: 38 D. 34 M. 9 S. N
LONGITUDE: 83 D. 41 M. 30 S. W
SUPPORTING AGENCY: KENTUCKY AIR POLLUTION CONTROL COMMISSION
COMMENTS: SPECIAL STUDY STAT-APPROX. 5 MILES S OF STUART POWER STAT SS#5
COUNTY (2640): MASON CO
SITE ADDR: ORANGEBURG SCHOOL (ORANGEBURG)
STATION TYPE (32): RURAL - AGRICULTURAL
AQCR (103): HUNTINGTON-ASHLAND-PORTSMOUTH-IRONTON
DIFF. GMT: WEST 05 HOURS
UTM ZONE: 17
UTM NORTHING: 4272200
UTM EASTING: 0026550O
ELEVATION ABOVE GROUND: 25 FT.
ELEVATION ABOVE MSL: 495 FT.

LOCATION: MAYSVILLE KY
SITECODE: 182680001F01
AGENCY TYPE: STATE
LATITUDE: D. M. S. N
LONGITUDE: D. M. S. W
SUPPORTING AGENCY: KENTUCKY AP CONTROL COMMISSION
COMMENTS:
COUNTY (2640): MASON CO
SITE ADDR: ECONOMIC SECURITY BLDG
STATION TYPE ( ):
AQCR (103): HUNTINGTON-ASHLAND-PORTSMOUTH-IRONTON
DIFF. GMT:
UTM ZONE:
UTM NORTHING:
UTM EASTING:
ELEVATION ABOVE GROUND: FT.
ELEVATION ABOVE MSL: FT.

LOCATION: MAYSVILLE
SITECODE: 182680002F02
AGENCY TYPE: STATE
LATITUDE: D. 59 M. 58 S. S
LONGITUDE: 83 D. 10 M. 22 S. W
SUPPORTING AGENCY: KENTUCKY AIR POLLUTION CONTROL COMMISSION
COMMENTS: SPECIAL STUDY STATION WEST SEWAGE PUMP STATION SS#2
COUNTY (2640): MASON CO
SITE ADDR: W. 2ND & BEASLEY CREEK
STATION TYPE (13): CENTER CITY - COMMERCIAL
AQCR (103): HUNTINGTON-ASHLAND-PORTSMOUTH-IRONTON
DIFF. GMT: WEST 05 HOURS
UTM ZONE: 17
UTM NORTHING: 4282700
UTM EASTING: 0025820O
ELEVATION ABOVE GROUND: 015 FT.
ELEVATION ABOVE MSL: 0490 FT.

LOCATION: MAYSVILLE
SITECODE: 182680003F02
AGENCY TYPE: STATE
LATITUDE: 38 D. 38 M. 37 S. N
LONGITUDE: 83 D. 44 M. 11 S. W
SUPPORTING AGENCY: KENTUCKY AIR POLLUTION CONTROL COMMISSION
COMMENTS: SPECIAL STUDY STATION-EAST SEWAGE PUMP STATION SS#1
COUNTY (2640): MASON CO
SITE ADDR: 1300 E. KY. ST.
STATION TYPE (13): CENTER CITY - COMMERCIAL
AQCR (103): HUNTINGTON-ASHLAND-PORTSMOUTH-IRONTON
DIFF. GMT: WEST 05 HOURS
UTM ZONE: 17
UTM NORTHING: 4280580
UTM EASTING: 0026183O
ELEVATION ABOVE GROUND: 15 FT.
ELEVATION ABOVE MSL: 465 FT.

LOCATION: MAYSVILLE
SITECODE: 182680004F01
AGENCY TYPE: STATE
LATITUDE: D. 59 M. 58 S. S
LONGITUDE: 83 D. 9 M. 6 S. W
SUPPORTING AGENCY: KENTUCKY AIR POLLUTION CONTROL COMMISSION
COMMENTS: #81
COUNTY (2640): MASON CO
SITE ADDR: WATER PLT 600 E FRONT ST
STATION TYPE (13): CENTER CITY - COMMERCIAL
AQCR (103): HUNTINGTON-ASHLAND-PORTSMOUTH-IRONTON
DIFF. GMT: WEST 05 HOURS
UTM ZONE: 17
UTM NORTHING: 4280780
UTM EASTING: 0026056O
ELEVATION ABOVE GROUND: 020 FT.
ELEVATION ABOVE MSL: 0470 FT.

LOCATION: MAYSVILLE
SITECODE: 182680005F01
AGENCY TYPE: STATE
LATITUDE: D. 59 M. 58 S. S
LONGITUDE: 83 D. 9 M. 53 S. W
SUPPORTING AGENCY: KENTUCKY AIR POLLUTION CONTROL COMMISSION
COMMENTS: SPECIAL STUDY STATION DROPPED SEPT 1, 1971 #4
COUNTY (2640): MASON CO
SITE ADDR: MASON CO. HE. DEPT.
STATION TYPE (13): CENTER CITY - COMMERCIAL
AQCR (103): HUNTINGTON-ASHLAND-PORTSMOUTH-IRONTON
DIFF. GMT: WEST 05 HOURS
UTM ZONE: 17
UTM NORTHING: 4281100
UTM EASTING: 0025910O
ELEVATION ABOVE GROUND: 020 FT.
ELEVATION ABOVE MSL: 0470 FT.

KENTUCKY

LOCATION: MIDDLESBORO KY
SITECODE: 182780001F01
AGENCY TYPE: STATE
LATITUDE: D. M. S. N
LONGITUDE: D. M. S. W
SUPPORTING AGENCY: KENTUCKY AP CONTROL COMMISSION
COMMENTS:
COUNTY ( ):
SITE ADDR: POST OFFICE BLDG
STATION TYPE ( ):
AQCR (101): APPALACHIAN
DIFF. GMT:
UTM ZONE:
UTM NORTHING:
UTM EASTING:
ELEVATION ABOVE GROUND: FT.
ELEVATION ABOVE MSL: FT.

LOCATION: MOREHEAD
SITECODE: 182880001F01
AGENCY TYPE: STATE
LATITUDE: D. 59 M. 58 S. S
LONGITUDE: 88 D. 55 M. 13 S. W
SUPPORTING AGENCY: KENTUCKY AIR POLLUTION CONTROL COMMISSION
COMMENTS: OPERATED BY MOREHEAD STATE UNIVERSITY BY W.W. BARBER #75
COUNTY (3560): ROWAN CO
SITE ADDR: ROWAN CO. HEALTH DEPT WEST SUN ST
STATION TYPE (22): SUBURBAN - RESIDENTIAL
AQCR (103): HUNTINGTON-ASHLAND-PORTSMOUTH-IRONTON
DIFF. GMT: WEST 05 HOURS
UTM ZONE: 16
UTM NORTHING: 4228400
UTM EASTING: 00286300
ELEVATION ABOVE GROUND: 025 FT.
ELEVATION ABOVE MSL: 0720 FT.

LOCATION: MUHLENBERG COUNTY
SITECODE: 182960001N01
AGENCY TYPE: FED NON-MILITARY
LATITUDE: 1 D. M. S. N
LONGITUDE: 86 D. 59 M. 52 S. W
SUPPORTING AGENCY: TENNESSEE VALLEY AUTHORITY
COMMENTS: 1 BLOCK S OF US 62 ON 2ND ST E GREEN RIVER IS 1/2 BLOCK EAST
COUNTY (2960): MUHLENBERG CO
SITE ADDR: 5.3 MI NNW OF PARADISE POWER PLANT
STATION TYPE (22): SUBURBAN - RESIDENTIAL
AQCR (072): PADUCAH-CAIRO
DIFF. GMT: WEST 06 HOURS
UTM ZONE: 16
UTM NORTHING: 4132050
UTM EASTING: 00500250
ELEVATION ABOVE GROUND: 008 FT.
ELEVATION ABOVE MSL: 0490 FT.

LOCATION: MUHLENBERG COUNTY
SITECODE: 182960002N01
AGENCY TYPE: FED NON-MILITARY
LATITUDE: 1 D. M. S. N
LONGITUDE: 87 D. 2 M. 9 S. W
SUPPORTING AGENCY: TENNESSEE VALLEY AUTHORITY
COMMENTS: NEAR WATER TANK ON DRAKESBORO HIGHWAY
COUNTY (2960): MUHLENBERG CO
SITE ADDR: 4.8 MI SW OF PARADISE POWER PLANT
STATION TYPE (22): SUBURBAN - RESIDENTIAL
AQCR (072): PADUCAH-CAIRO
DIFF. GMT: WEST 06 HOURS
UTM ZONE: 16
UTM NORTHING: 4118330
UTM EASTING: 00496010
ELEVATION ABOVE GROUND: 008 FT.
ELEVATION ABOVE MSL: 0445 FT.

LOCATION: MUHLENBERG COUNTY
SITECODE: 182960003N02
AGENCY TYPE: FED NON-MILITARY
LATITUDE: 1 D. M. S. N
LONGITUDE: 86 D. 59 M. 14 S. W
SUPPORTING AGENCY: TENNESSEE VALLEY AUTHORITY
COMMENTS: PARADISE VILLAGE - 0.1 MILES OF KENTUCKY 176
COUNTY (2960): MUHLENBERG CO
SITE ADDR: 0.8 MI WNW OF PARADISE POWER PLANT
STATION TYPE (32): RURAL - AGRICULTURAL
AQCR (072): PADUCAH-CAIRO
DIFF. GMT: WEST 06 HOURS
UTM ZONE: 16
UTM NORTHING: 4124530
UTM EASTING: 00501430
ELEVATION ABOVE GROUND: 008 FT.
ELEVATION ABOVE MSL: 0409 FT.

LOCATION: MURRAY KY
SITECODE: 182980001F01
AGENCY TYPE: STATE
LATITUDE: D. M. S. N
LONGITUDE: D. M. S. W
SUPPORTING AGENCY: KENTUCKY AP CONTROL COMMISSION
COMMENTS:
COUNTY ( ):
SITE ADDR: HEALTH DEPT
STATION TYPE ( ):
AQCR (072): PADUCAH-CAIRO
DIFF. GMT:
UTM ZONE:
UTM NORTHING:
UTM EASTING:
ELEVATION ABOVE GROUND: FT.
ELEVATION ABOVE MSL: FT.

LOCATION: NEWPORT
SITECODE: 183020001F01
AGENCY TYPE: STATE
LATITUDE: D. 59 M. 58 S. S
LONGITUDE: 85 D. 3 M. 29 S. W
SUPPORTING AGENCY: KENTUCKY AIR POLLUTION CONTROL COMMISSION
COMMENTS: PRIMARY SAMPLING UNIT #25
COUNTY (0520): CAMPBELL CO
SITE ADDR: NEWPORT MALL 4TH ST.
STATION TYPE (13): CENTER CITY - COMMERCIAL
AQCR (079): METROPOLITAN CINCINNATI
DIFF. GMT: WEST 05 HOURS
UTM ZONE: 16
UTM NORTHING: 4329400
UTM EASTING: 00716100
ELEVATION ABOVE GROUND: 015 FT.
ELEVATION ABOVE MSL: 0495 FT.

LOCATION: NEWPORT
SITECODE: 183020002F01
AGENCY TYPE: STATE
LATITUDE: 39 D. 5 M. 15 S. N
LONGITUDE: 84 D. 29 M. 40 S. W
SUPPORTING AGENCY: KENTUCKY AIR POLLUTION CONTROL COMMISSION
COMMENTS: STATION N-6 (3112)
COUNTY (0520): CAMPBELL CO
SITE ADDR: JR HIGH 4TH & MAMMOTH
STATION TYPE (12): CENTER CITY - RESIDENTIA
AQCR (079): METROPOLITAN CINCINNATI
DIFF. GMT: WEST 05 HOURS
UTM ZONE: 16
UTM NORTHING: 4329900
UTM EASTING: 00715700
ELEVATION ABOVE GROUND: 040 FT.
ELEVATION ABOVE MSL: 0495 FT.

LOCATION: NEWPORT
SITECODE: 183020003F01
AGENCY TYPE: STATE
LATITUDE: 39 D. 5 M. 15 S. N
LONGITUDE: 84 D. 29 M. 36 S. W
SUPPORTING AGENCY: KENTUCKY AIR POLLUTION CONTROL COMMISSION
COMMENTS: STATION N-7 (3113)
COUNTY (0520): CAMPBELL CO
SITE ADDR: NEWPORT HIGH SCHOOL
STATION TYPE (12): CENTER CITY - RESIDENTIAL
AQCR (079): METROPOLITAN CINCINNATI
DIFF. GMT: WEST 05 HOURS
UTM ZONE: 16
UTM NORTHING: 4329300
UTM EASTING: 00716800
ELEVATION ABOVE GROUND: 050 FT.
ELEVATION ABOVE MSL: 0520 FT.

LOCATION: OHIO COUNTY
SITECODE: 183080001N02
AGENCY TYPE: FED NON-MILITARY
LATITUDE: 1 D. M. S. N
LONGITUDE: 86 D. 57 M. 8 S. W
SUPPORTING AGENCY: TENNESSEE VALLEY AUTHORITY
COMMENTS: BEAVER DAM S ON KY 369 5.5MI.W ON COUNTY 1245 1.6MI.SW 1MI. .4MI TO MIC TOWER STA 2 METEOR ELEVOR 360 X SETTLED P
COUNTY (3080): OHIO CO
SITE ADDR: 4.2 MI NNE OF PARADISE POWER PLANT
STATION TYPE (32): RURAL - AGRICULTURAL
AQCR (077): EVANSVILLE-OWENSBORO-HENDERSON
DIFF. GMT: WEST 06 HOURS
UTM ZONE: 16
UTM NORTHING: 4129370
UTM EASTING: 00505320
ELEVATION ABOVE GROUND: 012 FT.
ELEVATION ABOVE MSL: [illegible] FT.

LOCATION: OHIO COUNTY
SITECODE: 183080002N02
AGENCY TYPE: FED NON-MILITARY
LATITUDE: 1 D. M. S. N
LONGITUDE: 86 D. 56 M. 35 S. W
SUPPORTING AGENCY: TENNESSEE VALLEY AUTHORITY
COMMENTS: FROM JCT US 62 AND KY 176 TRAVEL 1.2MI ON KY 176, 1 ON COUNTY 1245/PROIX. 1.9 MILE
COUNTY (3080): OHIO CO
SITE ADDR: 5.2 MI NNE OF PARADISE POWER PLANT
STATION TYPE (32): RURAL - AGRICULTURAL
AQCR (077): EVANSVILLE-OWENSBORO-HENDERSON
DIFF. GMT: WEST 06 HOURS
UTM ZONE: 16
UTM NORTHING: 4130690
UTM EASTING: 00506320
ELEVATION ABOVE GROUND: 012 FT.
ELEVATION ABOVE MSL: 0470 FT.

LOCATION: OHIO COUNTY
SITECODE: 183080003N02
AGENCY TYPE: FED NON-MILITARY
LATITUDE: 1 D. M. S. N
LONGITUDE: 86 D. 58 M. 3 S. W
SUPPORTING AGENCY: TENNESSEE VALLEY AUTHORITY
COMMENTS: 5.5 MI SE ON KY 176 FROM JCT US 62 TO HOPEWELL CHURCH-MINTER IN CHURCH YARD
COUNTY (3080): OHIO CO
SITE ADDR: 1.6 MI NE OF PARADISE POWER PLANT
STATION TYPE (32): RURAL - AGRICULTURAL
AQCR (077): EVANSVILLE-OWENSBORO-HENDERSON
DIFF. GMT: WEST 06 HOURS
UTM ZONE: 16
UTM NORTHING: 4125450
UTM EASTING: 00503620
ELEVATION ABOVE GROUND: 031 FT.
ELEVATION ABOVE MSL: 0530 FT.

LOCATION: OHIO COUNTY
SITECODE: 183080004N02
AGENCY TYPE: FED NON-MILITARY
LATITUDE: 1 D. M. S. N
LONGITUDE: 86 D. 52 M. 25 S. W
SUPPORTING AGENCY: TENNESSEE VALLEY AUTHORITY
COMMENTS: 3.5 MI S OF BEAVER DAM KY ON US 231 STATE SETTLED PART ELEVOR 9.E
COUNTY (3080): OHIO CO
SITE ADDR: 10.5 MI NE OF PARADISE POWER PLANT
STATION TYPE (32): RURAL - AGRICULTURAL
AQCR (077): EVANSVILLE-OWENSBORO-HENDERSON
DIFF. GMT: WEST 06 HOURS
UTM ZONE: 16
UTM NORTHING: 4135330
UTM EASTING: 00514070
ELEVATION ABOVE GROUND: 012 FT.
ELEVATION ABOVE MSL: 0500 FT.

```
LOCATION: OHIO COUNTY                COUNTY (3080): OHIO CO                                  UTM ZONE: 16
SITECODE: 183080005N02               SITE ADDR: 5.9 MI NE OF PARADISE POWER PLANT            UTM NORTHING: 4130200
AGENCY TYPE: FED NON-MILITARY        STATION TYPE (32): RURAL - AGRICULTURAL                 UTM EASTING: 00508370
LATITUDE:  1 D.    M.    S. N        AQCR (077): EVANSVILLE-OWENSBORO-HENDERSON              ELEVATION ABOVE GROUND: 039 FT.
LONGITUDE:  86 D. 55 M. 31 S. W      DIFF. GMT: WEST 06 HOURS                                ELEVATION ABOVE MSL: 0581 FT.
SUPPORTING AGENCY: TENNESSEE VALLEY AUTHORITY
COMMENTS: 5.5 MI S ON KY 369 FROM JCT US 231 W ON COUNTY 1245 0.7 MILE

LOCATION: OHIO COUNTY                COUNTY (3080): OHIO CO                                  UTM ZONE: 16
SITECODE: 183080006N02               SITE ADDR: 2.9 MI NNE OF PARADISE POWER PLANT           UTM NORTHING: 4127550
AGENCY TYPE: FED NON-MILITARY        STATION TYPE (32): RURAL - AGRICULTURAL                 UTM EASTING: 00504230
LATITUDE:  1 D.    M.    S. N        AQCR (077): EVANSVILLE-OWENSBORO-HENDERSON              ELEVATION ABOVE GROUND: 012 FT.
LONGITUDE:  86 D. 57 M. 43 S. W      DIFF. GMT: WEST 06 HOURS                                ELEVATION ABOVE MSL: 0490 FT.
SUPPORTING AGENCY: TENNESSEE VALLEY AUTHORITY
COMMENTS: SE OF JCT US 62 ON KY 176 TRAVEL 4.1 MI THEN TURN EAST OF 0.5 MILE

LOCATION: OHIO COUNTY                COUNTY (3080): OHIO CO                                  UTM ZONE: 16
SITECODE: 183080007N02               SITE ADDR: 3.5 MI NNE OF PARADISE POWER PLANT           UTM NORTHING: 4128470
AGENCY TYPE: FED NON-MILITARY        STATION TYPE (32): RURAL - AGRICULTURAL                 UTM EASTING: 00504280
LATITUDE:  1 D.    M.    S. N        AQCR (077): EVANSVILLE-OWENSBORO-HENDERSON              ELEVATION ABOVE GROUND: 004 FT.
LONGITUDE:  86 D. 57 M. 41 S. W      DIFF. GMT: WEST 06 HOURS                                ELEVATION ABOVE MSL: 0481 FT.
SUPPORTING AGENCY: TENNESSEE VALLEY AUTHORITY
COMMENTS: 3.2 MI SE ON KY 176 FROM JCT US 62, THEN W .3 MI ON DIRT ROAD STA 8 SETTLED PART ELEV/GR 8 FT

LOCATION: OHIO COUNTY                COUNTY (3080): OHIO CO                                  UTM ZONE: 16
SITECODE: 183080008N02               SITE ADDR: 2.6 MI NE OF PARADISE POWER PLANT            UTM NORTHING: 4126720
AGENCY TYPE: FED NON-MILITARY        STATION TYPE (32): RURAL - AGRICULTURAL                 UTM EASTING: 00504580
LATITUDE:  1 D.    M.    S. N        AQCR (077): EVANSVILLE-OWENSBORO-HENDERSON              ELEVATION ABOVE GROUND: 004 FT.
LONGITUDE:  86 D. 57 M. 32 S. W      DIFF. GMT: WEST 06 HOURS                                ELEVATION ABOVE MSL: 0420 FT.
SUPPORTING AGENCY: TENNESSEE VALLEY AUTHORITY
COMMENTS: 4.5 MI SE ON KY 176 FROM JCT US 62-THEN 0.7 MI E ON DIRT RD STA 7 SETTLED PART ELEV/GR 8 FT

LOCATION: OHIO COUNTY                COUNTY (3080): OHIO CO                                  UTM ZONE: 16
SITECODE: 183080009N02               SITE ADDR: 1.9 MI NNE OF PARADISE POWER PLANT           UTM NORTHING: 4126100
AGENCY TYPE: FED NON-MILITARY        STATION TYPE (35): RURAL - UNQUALIFIED                  UTM EASTING: 00503350
LATITUDE:  1 D.    M.    S. N        AQCR (077): EVANSVILLE-OWENSBORO-HENDERSON              ELEVATION ABOVE GROUND: 012 FT.
LONGITUDE:  86 D. 59 M. 12 S. W      DIFF. GMT: WEST 06 HOURS                                ELEVATION ABOVE MSL: 0420 FT.
SUPPORTING AGENCY: TENNESSEE VALLEY AUTHORITY
COMMENTS: 4.5 MI SE OF JCT US 62 ON KY 176, THEN SW 0.5 MI AND SE 0.1 MILE

LOCATION: OHIO                       COUNTY (3080): OHIO CO                                  UTM ZONE: 16
SITECODE: 183080010N02               SITE ADDR: 5.3 MI SE OF PARADISE POWER PLANT            UTM NORTHING: 4118490
AGENCY TYPE: FED NON-MILITARY        STATION TYPE (32): RURAL - AGRICULTURAL                 UTM EASTING: 00508900
LATITUDE:  1 D.    M.    S. N        AQCR (077): EVANSVILLE-OWENSBORO-HENDERSON              ELEVATION ABOVE GROUND: 004 FT.
LONGITUDE:  86 D. 55 M. 12 S. W      DIFF. GMT: WEST 06 HOURS                                ELEVATION ABOVE MSL: 0398 FT.
SUPPORTING AGENCY: TENNESSEE VALLEY AUTHORITY
COMMENTS: FROM BEAVER DAM S ON KY 369.13 MI TO LOCK AND DAM NO 3 STA 14     SETTLED PART ELEV/GR 8 FT S02 STA 18 ELEV/GR 12 F

LOCATION: OHIO COUNTY                COUNTY (3080): OHIO CO                                  UTM ZONE: 16
SITECODE: 183080011N02               SITE ADDR: 5.7 MILES NE OF PARADISE POWER PLANT         UTM NORTHING: 4130200
AGENCY TYPE: FED NON-MILITARY        STATION TYPE (32): RURAL - AGRICULTURAL                 UTM EASTING: 00508320
LATITUDE: 37 D. 19 M. 12 S. N        AQCR (077): EVANSVILLE-OWENSBORO-HENDERSON              ELEVATION ABOVE GROUND: 012 FT.
LONGITUDE:  86 D. 54 M. 22 S. W      DIFF. GMT: WEST 06 HOURS                                ELEVATION ABOVE MSL: 0590 FT.
SUPPORTING AGENCY: TENNESSEE VALLEY AUTHORITY
COMMENTS: FROM JCT U S 231 AND KY 369 GO SOUTH 5.5 MILES ON KY 369

LOCATION: OHIO COUNTY                COUNTY (3080): OHIO CO                                  UTM ZONE: 16
SITECODE: 183080012N02               SITE ADDR: 3.8 MILE NE OF PARADISE POWER PLANT          UTM NORTHING: 4127740
AGENCY TYPE: FED NON-MILITARY        STATION TYPE (32): RURAL - AGRICULTURAL                 UTM EASTING: 00506230
LATITUDE: 37 D. 17 M. 53 S. N        AQCR (077): EVANSVILLE-OWENSBORO-HENDERSON              ELEVATION ABOVE GROUND: 012 FT.
LONGITUDE:  86 D. 55 M. 47 S. W      DIFF. GMT: WEST 06 HOURS                                ELEVATION ABOVE MSL: 0500 FT.
SUPPORTING AGENCY: TENNESSEE VALLEY AUTHORITY
COMMENTS: FROM JCT U S 62 AND KY 176 GO 3.7 MILES SE ON KY 176, E 1 MILE    THEN SE 1 MILE

LOCATION: OHIO COUNTY                COUNTY (3080): OHIO CO                                  UTM ZONE: 16
SITECODE: 183080013N02               SITE ADDR: 2.6 MILE NE OF PARADISE POWER PLANT          UTM NORTHING: 4126930
AGENCY TYPE: FED NON-MILITARY        STATION TYPE (32): RURAL - AGRICULTURAL                 UTM EASTING: 00504310
LATITUDE: 37 D. 17 M. 26 S. N        AQCR (077): EVANSVILLE-OWENSBORO-HENDERSON              ELEVATION ABOVE GROUND: 012 FT.
LONGITUDE:  86 D. 57 M.  5 S. W      DIFF. GMT: WEST 06 HOURS                                ELEVATION ABOVE MSL: 0430 FT.
SUPPORTING AGENCY: TENNESSEE VALLEY AUTHORITY
COMMENTS: FROM JCT U S 62 AND KY 176 GO 4.5 MILES SE ON KY 176 THEN 0.5 E   ON GRAVEL ROAD

LOCATION: OHIO COUNTY                COUNTY (3080): OHIO CO                                  UTM ZONE: 16
SITECODE: 183080014N02               SITE ADDR: 2.65 MILE NE OF PARADISE POWER PLANT         UTM NORTHING: 4127120
AGENCY TYPE: FED NON-MILITARY        STATION TYPE (32): RURAL - AGRICULTURAL                 UTM EASTING: 00504210
LATITUDE: 37 D. 17 M. 33 S. N        AQCR (077): EVANSVILLE-OWENSBORO-HENDERSON              ELEVATION ABOVE GROUND: 012 FT.
LONGITUDE:  86 D. 57 M.  9 S. W      DIFF. GMT: WEST 06 HOURS                                ELEVATION ABOVE MSL: 0430 FT.
SUPPORTING AGENCY: TENNESSEE VALLEY AUTHORITY
COMMENTS: FROM JCT U S 62 AND KY 176 GO 4.5 MILES SE ON KY 176 THEN 0.4 MILEE ON GRAVEL ROAD

LOCATION: OHIO COUNTY                COUNTY (3080): OHIO CO                                  UTM ZONE: 16
SITECODE: 183080015N02               SITE ADDR: 2.8 MILE NNE OF PARADISE POWER PLANT         UTM NORTHING: 4127760
AGENCY TYPE: FED NON-MILITARY        STATION TYPE (32): RURAL - AGRICULTURAL                 UTM EASTING: 00503670
LATITUDE: 37 D. 17 M. 53 S. N        AQCR (077): EVANSVILLE-OWENSBORO-HENDERSON              ELEVATION ABOVE GROUND: 012 FT.
LONGITUDE:  86 D. 57 M. 31 S. W      DIFF. GMT: WEST 06 HOURS                                ELEVATION ABOVE MSL: 0460 FT.
SUPPORTING AGENCY: TENNESSEE VALLEY AUTHORITY
COMMENTS: FROM JCT U S 62 AND KY 176 GO 4 MILE SE ON KY 176 INTERSECTION ON W SIDE OF ROAD

LOCATION: OHIO COUNTY                COUNTY (3080): OHIO CO                                  UTM ZONE: 16
SITECODE: 183080016N02               SITE ADDR: 3.4 MILE NNE OF PARADISE POWER PLANT         UTM NORTHING: 4128170
AGENCY TYPE: FED NON-MILITARY        STATION TYPE (32): RURAL - AGRICULTURAL                 UTM EASTING: 00504680
LATITUDE: 37 D. 19 M.  7 S. N        AQCR (077): EVANSVILLE-OWENSBORO-HENDERSON              ELEVATION ABOVE GROUND: 012 FT.
LONGITUDE:  86 D. 56 M. 50 S. W      DIFF. GMT: WEST 06 HOURS                                ELEVATION ABOVE MSL: 0480 FT.
SUPPORTING AGENCY: TENNESSEE VALLEY AUTHORITY
COMMENTS: FROM JCT U S 62 AND KY 176 GO 3.7 MILE ON KY 176 THEN 0.6 MILE E  AND 0.4 MILE WEST

LOCATION: OHIO COUNTY                COUNTY (3080): OHIO CO                                  UTM ZONE: 16
SITECODE: 183080017N02               SITE ADDR: 5 MILE NNE OF PARADISE POWER PLANT           UTM NORTHING: 4130970
AGENCY TYPE: FED NON-MILITARY        STATION TYPE (32): RURAL - AGRICULTURAL                 UTM EASTING: 00505170
LATITUDE: 37 D. 19 M. 38 S. N        AQCR (077): EVANSVILLE-OWENSBORO-HENDERSON              ELEVATION ABOVE GROUND: 012 FT.
LONGITUDE:  86 D. 56 M. 30 S. W      DIFF. GMT: WEST 06 HOURS                                ELEVATION ABOVE MSL: 0480 FT.
SUPPORTING AGENCY: TENNESSEE VALLEY AUTHORITY
COMMENTS: FROM JCT KY 176 AND KY 1245 GO 1.9 MILE ON KY 1245
```

KENTUCKY

```
LOCATION: OHIO COUNTY                COUNTY (3080): OHIO CO                                    UTM ZONE: 16
SITECODE: 183080018N02               SITE ADDR: 2.6 MILE NE OF PARADISE POWER PLANT            UTM NORTHING: 4127740
AGENCY TYPE: FED NON-MILITARY        STATION TYPE (32): RURAL - AGRICULTURAL                   UTM EASTING: 00506230
LATITUDE: 37 D. 17 M. 53 S. N        AQCR (077): EVANSVILLE-OWENSBORO-HENDERSON                ELEVATION ABOVE GROUND: 012 FT.
LONGITUDE:  86 D. 55 M. 47 S. W      DIFF. GMT: WEST 06 HOURS                                  ELEVATION ABOVE MSL: 0420 FT.
SUPPORTING AGENCY: TENNESSEE VALLEY AUTHORITY
COMMENTS: FROM JCT KY 176 AND U S 62 GO 4.5 MILES ON KY 176 THEN GO 0.7 MILEE ON GRAVEL ROAD

LOCATION: OHIO COUNTY                COUNTY (3080): OHIO CO                                    UTM ZONE: 16
SITECODE: 183080019N02               SITE ADDR: 3.5 MI NNE OF PARADISE POWER PLANT             UTM NORTHING: 4128592
AGENCY TYPE: FED NON-MILITARY        STATION TYPE (32): RURAL - AGRICULTURAL                   UTM EASTING:   504185
LATITUDE: 37 D. 18 M. 21 S. N        AQCR (077): EVANSVILLE-OWENSBORO-HENDERSON                ELEVATION ABOVE GROUND: 012 FT.
LONGITUDE: 086 D. 57 M. 10 S. W      DIFF. GMT: WEST 06 HOURS                                  ELEVATION ABOVE MSL: 0480 FT.
SUPPORTING AGENCY: TENNESSEE VALLEY AUTHORITY
COMMENTS: FROM JCT U S 62 AND KY 176 GO 3.2 SE ON KY 176 THEN 0.3 MI ON DIRTROAD

LOCATION: OHIO COUNTY                COUNTY (3080): OHIO CO                                    UTM ZONE: 16
SITECODE: 183080020N02               SITE ADDR: 4.2 MI NNE OF PARADISE POWER PLANT             UTM NORTHING: 4129370
AGENCY TYPE: FED NON-MILITARY        STATION TYPE (32): RURAL - AGRICULTURAL                   UTM EASTING: 00505320
LATITUDE: 37 D. 18 M. 46 S. N        AQCR (077): EVANSVILLE-OWENSBORO-HENDERSON                ELEVATION ABOVE GROUND: 044 FT.
LONGITUDE:  86 D. 56 M. 24 S. W      DIFF. GMT: WEST 05 HOURS                                  ELEVATION ABOVE MSL: 0541 FT.
SUPPORTING AGENCY: TENNESSEE VALLEY AUTHORITY
COMMENTS: SAME LOCATION AS 183080001N02-WITH METEOROLOGICAL OBSERVATIONS AT 44 FEET ON METEOROLOGICAL TOWER

LOCATION: OHIO COUNTY                COUNTY (3080): OHIO CO                                    UTM ZONE: 16
SITECODE: 183080021N02               SITE ADDR: 4.2MI. NNE OF PARADISE POWER PLANT             UTM NORTHING: 4129370
AGENCY TYPE: FED NON-MILITARY        STATION TYPE (32): RURAL - AGRICULTURAL                   UTM EASTING: 00505320
LATITUDE: 37 D. 18 M. 46 S. N        AQCR (077): EVANSVILLE-OWENSBORO-HENDERSON                ELEVATION ABOVE GROUND: 004 FT.
LONGITUDE:  86 D. 56 M. 24 S. W      DIFF. GMT: WEST 05 HOURS                                  ELEVATION ABOVE MSL: 0541 FT.
SUPPORTING AGENCY: TENNESSEE VALLEY AUTHORITY
COMMENTS: SAME LOCATION AS 183080001 N02 WITH METEOROLOGICAL OBSERVATIONS AT4 FEET ON METEOROLOGICAL TOWER

LOCATION: OKOLONA                    COUNTY (1920): JEFFERSON CO                               UTM ZONE: 16
SITECODE: 183090001G01               SITE ADDR: CO POLICE STA OUTER LOOP & PRESTON HWY         UTM NORTHING: 4221700
AGENCY TYPE: COUNTY                  STATION TYPE (23): SUBURBAN - COMMERICAL                  UTM EASTING: 00615100
LATITUDE: 38 D.  8 M. 15 S. N        AQCR (078): LOUISVILLE                                    ELEVATION ABOVE GROUND: 014 FT.
LONGITUDE:  85 D. 41 M. 12 S. W      DIFF. GMT: WEST 05 HOURS                                  ELEVATION ABOVE MSL: 0482 FT.
SUPPORTING AGENCY: AIR POLLUTION CONTROL DISTRICT OF JEFFERSON COUNTY
COMMENTS: MEDIUM TRAFFIC, AREA PARTLY RESIDENTIAL STATION 6038

LOCATION: OKOLONA                    COUNTY (1920): JEFFERSON CO                               UTM ZONE: 16
SITECODE: 183090002G01               SITE ADDR: SAINT RITA DR. AND PRESTON HWY.                UTM NORTHING: 4220900
AGENCY TYPE: COUNTY                  STATION TYPE (23): SUBURBAN - COMMERICAL                  UTM EASTING: 00615500
LATITUDE: 38 D.  7 M. 49 S. N        AQCR (078): LOUISVILLE                                    ELEVATION ABOVE GROUND: 015 FT.
LONGITUDE:  85 D. 40 M. 56 S. W      DIFF. GMT: WEST 05 HOURS                                  ELEVATION ABOVE MSL: 0495 FT.
SUPPORTING AGENCY: AIR POLLUTION CONTROL DISTRICT OF JEFFERSON COUNTY
COMMENTS: STATION 6008

LOCATION: CRESTWOOD KY               COUNTY (    ):                                            UTM ZONE:
SITECODE: 183100001F01               SITE ADDR: OFFUTT RESIDENCE                               UTM NORTHING:
AGENCY TYPE: STATE                   STATION TYPE (  ):                                        UTM EASTING:
LATITUDE:    D.    M.    S. N        AQCR (104): NORTH CENTRAL KENTUCKY                        ELEVATION ABOVE GROUND:     FT.
LONGITUDE:     D.    M.    S. W      DIFF. GMT:                                                ELEVATION ABOVE MSL:     FT.
SUPPORTING AGENCY: KENTUCKY AP CONTROL COMMISSION
COMMENTS:

LOCATION: OLDHAM COUNTY              COUNTY (3100): OLDHAM CO                                  UTM ZONE:
SITECODE: 183100002F01               SITE ADDR: 5TH & JEFFERSON STS, LAGRANGE ELEMENTARY       UTM NORTHING:
AGENCY TYPE: STATE                   STATION TYPE (12): CENTER CITY - RESIDENTIAL              UTM EASTING:
LATITUDE:    D.    M.    S.          AQCR (104): NORTH CENTRAL KENTUCKY                        ELEVATION ABOVE GROUND: 016 FT.
LONGITUDE:     D.    M.    S.        DIFF. GMT: WEST 05 HOURS                                  ELEVATION ABOVE MSL: 0861 FT.
SUPPORTING AGENCY: DEPARTMENT FOR NATURAL RESOURCES & ENVIRONMENTAL PROTECTION
COMMENTS: KENTUCKY SITE NO. 7-142, LAGRANGE

LOCATION: OWEN COUNTY                COUNTY (3120): OWEN CO                                    UTM ZONE:
SITECODE: 183120001F01               SITE ADDR: W BRYAN AND N MADISON (OWENTON)                UTM NORTHING:
AGENCY TYPE: STATE                   STATION TYPE (12): CENTER CITY - RESIDENTIAL              UTM EASTING:
LATITUDE:    D.    M.    S.          AQCR (079): METROPOLITAN CINCINNATI                       ELEVATION ABOVE GROUND: 015 FT.
LONGITUDE:     D.    M.    S.        DIFF. GMT: WEST 05 HOURS                                  ELEVATION ABOVE MSL: 0975 FT.
SUPPORTING AGENCY: KENTUCKY AIR POLLUTION CONTROL COMMISSION
COMMENTS: ON ROOF OF DR C ARNOLD'S OFFICE NEAR COURT HOUSE CARRY LADDER,    ACCESS EASIER FROM BACK

LOCATION: OWENSBORO                  COUNTY (0920): DAVIESS CO                                 UTM ZONE: 16
SITECODE: 183140001A50               SITE ADDR: OWENSBORO-DAVIESS COUNTY HEALTH DEPT           UTM NORTHING: 4179722
AGENCY TYPE: EPA/ATMOS. SURV.        STATION TYPE (  ):                                        UTM EASTING:   491193
LATITUDE: 37 D. 46 M. 00 S. N        AQCR (077): EVANSVILLE-OWENSBORO-HENDERSON                ELEVATION ABOVE GROUND:  15 FT.
LONGITUDE:  87 D. 06 M. 00 S. W      DIFF. GMT:                                                ELEVATION ABOVE MSL:  400 FT.
SUPPORTING AGENCY: OWENSBORO-DAVIES COUNTY HEALTH DEPARTMENT
COMMENTS:

LOCATION: OWENSBORO                  COUNTY (0920): DAVIESS CO                                 UTM ZONE: 16
SITECODE: 183140001F01               SITE ADDR: COUNTY HEALTH DEPT 1316 W 4TH ST               UTM NORTHING: 4180300
AGENCY TYPE: STATE                   STATION TYPE (22): SURURBAN - RESIDENTIAL                 UTM EASTING: 00488900
LATITUDE:  1 D.    M.    S. N       AQCR (077): EVANSVILLE-OWENSBORO-HENDERSON                ELEVATION ABOVE GROUND: 015 FT.
LONGITUDE:  87 D.  5 M. 59 S. W      DIFF. GMT: WEST 06 HOURS                                  ELEVATION ABOVE MSL: 0400 FT.
SUPPORTING AGENCY: KENTUCKY AIR POLLUTION CONTROL COMMISSION
COMMENTS: SECONDARY STATION INTERMITTENT SAMPLING #7

LOCATION: OWENSBORO                  COUNTY (0920): DAVIESS CO                                 UTM ZONE: 16
SITECODE: 183140002F01               SITE ADDR: DAVIESS CO JR HIGH SCH 1415 E 4TH ST           UTM NORTHING: 4180700
AGENCY TYPE: STATE                   STATION TYPE (13): CENTER CITY - COMMERCIAL               UTM EASTING: 00491600
LATITUDE:  1 D.    M.    S. N       AQCR (077): EVANSVILLE-OWENSBORO-HENDERSON                ELEVATION ABOVE GROUND: 015 FT.
LONGITUDE:  87 D.  4 M. 32 S. W      DIFF. GMT: WEST 06 HOURS                                  ELEVATION ABOVE MSL: 0400 FT.
SUPPORTING AGENCY: KENTUCKY AIR POLLUTION CONTROL COMMISSION
COMMENTS: SECONDARY STATION INTERMITTENT SAMPLING #59

LOCATION: OWENSBORO                  COUNTY (0920): DAVIESS CO                                 UTM ZONE: 16
SITECODE: 183140003F01               SITE ADDR: DAVIESS CO SR HIGH SCH US 231 & BELTLINE       UTM NORTHING: 4175600
AGENCY TYPE: STATE                   STATION TYPE (22): SURURBAN - RESIDENTIAL                 UTM EASTING: 00492600
LATITUDE:  1 D.    M.    S. N       AQCR (077): EVANSVILLE-OWENSBORO-HENDERSON                ELEVATION ABOVE GROUND: 015 FT.
LONGITUDE:  87 D.  3 M. 59 S. W      DIFF. GMT: WEST 06 HOURS                                  ELEVATION ABOVE MSL: 0400 FT.
SUPPORTING AGENCY: KENTUCKY AIR POLLUTION CONTROL COMMISSION
COMMENTS: SECONDARY STATION INTERMITTENT SAMPLING #63
```

```
LOCATION: OWENSBORO                COUNTY (0920): DAVIESS CO                UTM ZONE: 16
SITECODE: 1831400034F01            SITE ADDR: MONITORING UNIT 201 E 4TH ST  UTM NORTHING: 4180430
AGENCY TYPE: STATE                 STATION TYPE (13): CENTER CITY - COMMERCIAL  UTM EASTING: 00490600
LATITUDE:  1 D.    M.    S. N     AQCR (077): EVANSVILLE-OWENSBORO-HENDERSON  ELEVATION ABOVE GROUND: 012 FT.
LONGITUDE:  87 D.  5 M. 11 S. W   DIFF. GMT: WEST 06 HOURS                   ELEVATION ABOVE MSL: 0400 FT.
SUPPORTING AGENCY: KENTUCKY AIR POLLUTION CONTROL COMMISSION
COMMENTS: PRIMARY STATION CONTINUOUS OPERATION #64

LOCATION: OWENSBORO                COUNTY (0920): DAVIESS CO                UTM ZONE: 16
SITECODE: 1831400035F01            SITE ADDR: WYNDALL SHPG CTR US 60 & PLSNT VALLEY RD  UTM NORTHING: 4181500
AGENCY TYPE: STATE                 STATION TYPE (22): SUBURBAN - RESIDENTIAL  UTM EASTING: 00493400
LATITUDE:  1 D.    M.    S. N     AQCR (077): EVANSVILLE-OWENSBORO-HENDERSON  ELEVATION ABOVE GROUND: 010 FT.
LONGITUDE:  87 D.  3 M. 34 S. W   DIFF. GMT: WEST 06 HOURS                   ELEVATION ABOVE MSL: 0400 FT.
SUPPORTING AGENCY: KENTUCKY AIR POLLUTION CONTROL COMMISSION
COMMENTS: TRAILER IN PARKING LOT SECONDARY STATION INTERMITTENT SAMPLER #58

LOCATION: OWENSBORO                COUNTY (0920): DAVIESS CO                UTM ZONE: 16
SITECODE: 1831400036F01            SITE ADDR: WESLEYAN PLAZA TRAILER 2508 DUKE DR  UTM NORTHING: 4177800
AGENCY TYPE: STATE                 STATION TYPE (22): SUBURBAN - RESIDENTIAL  UTM EASTING: 00489700
LATITUDE:  1 D.    M.    S. N     AQCR (077): EVANSVILLE-OWENSBORO-HENDERSON  ELEVATION ABOVE GROUND: 010 FT.
LONGITUDE:  87 D.  5 M. 33 S. W   DIFF. GMT: WEST 06 HOURS                   ELEVATION ABOVE MSL: 0400 FT.
SUPPORTING AGENCY: KENTUCKY AIR POLLUTION CONTROL COMMISSION
COMMENTS: TRAILER IN PARKING LOT SECONDARY STAT INTERMITTENT SAMPLING #57

LOCATION: OWENSBORO                COUNTY (0920): DAVIESS CO                UTM ZONE: 16
SITECODE: 1831400037F05            SITE ADDR: REID'S ORCHARD                UTM NORTHING: 4183100
AGENCY TYPE: STATE                 STATION TYPE (34): RURAL - INDUSTRIAL    UTM EASTING: 00496000
LATITUDE:  1 D.    M.    S. N     AQCR (077): EVANSVILLE-OWENSBORO-HENDERSON  ELEVATION ABOVE GROUND: 015 FT.
LONGITUDE:  87 D.  2 M.  9 S. W   DIFF. GMT: WEST 06 HOURS                   ELEVATION ABOVE MSL: 0410 FT.
SUPPORTING AGENCY: KENTUCKY AIR POLLUTION CONTROL COMMISSION
COMMENTS: COMPLAINT STUDY DIRECTIONAL HI VOLUME SAMPLING DIRECTED AT SOURCE

LOCATION: OWENSBORO                COUNTY (0920): DAVIESS CO                UTM ZONE: 16
SITECODE: 1831400038F01            SITE ADDR: 11TH AND FREDERICA ST         UTM NORTHING: 4179600
AGENCY TYPE: STATE                 STATION TYPE (13): CENTER CITY - COMMERCIAL  UTM EASTING: 00490100
LATITUDE: 37 D. 45 M. 55 S. N      AQCR (077): EVANSVILLE-OWENSBORO-HENDERSON  ELEVATION ABOVE GROUND: 012 FT.
LONGITUDE:  87 D.  6 M. 45 S. W   DIFF. GMT: WEST 06 HOURS                   ELEVATION ABOVE MSL: 0412 FT.
SUPPORTING AGENCY: KENTUCKY AIR POLLUTION CONTROL COMMISSION
COMMENTS: STATION #130

LOCATION: PADUCAH                  COUNTY (2460): MC CRACKEN CO             UTM ZONE: 16
SITECODE: 183180001A50             SITE ADDR: COOPER SCHOOL 6TH + GEORGE STREETS  UTM NORTHING: 4105347
AGENCY TYPE: EPA/ATMOS. SURV.      STATION TYPE (  ):                       UTM EASTING:   358061
LATITUDE: 37 D. 05 M. 08 S. N      AQCR (072): PADUCAH-CAIRO                ELEVATION ABOVE GROUND:  14 FT.
LONGITUDE:  88 D. 35 M. 49 S. W    DIFF. GMT:                               ELEVATION ABOVE MSL:  397 FT.
SUPPORTING AGENCY: PADUCAH MC CRACKEN COUNTY HEALTH DEPARTMENT
COMMENTS:

LOCATION: PADUCAH                  COUNTY (2460): MC CRACKEN CO             UTM ZONE: 16
SITECODE: 183180001F01             SITE ADDR: COOPER SCHOOL 1350 S 6TH ST   UTM NORTHING: 4101900
AGENCY TYPE: STATE                 STATION TYPE (13): CENTER CITY - COMMERCIAL  UTM EASTING: 00358700
LATITUDE:    D. 59 M. 59 S. S      AQCR (072): PADUCAH-CAIRO                ELEVATION ABOVE GROUND: 015 FT.
LONGITUDE:  88 D. 16 M. 12 S. W    DIFF. GMT: WEST 06 HOURS                 ELEVATION ABOVE MSL: 0340 FT.
SUPPORTING AGENCY: KENTUCKY AIR POLLUTION CONTROL COMMISSION
COMMENTS: -*EPISODE*- #44

LOCATION: PADUCAH                  COUNTY (2460): MC CRACKEN CO             UTM ZONE: 16
SITECODE: 183180002F01             SITE ADDR: W KY VOC GIRL DORM 1400 THOMPSON AVE  UTM NORTHING: 4106000
AGENCY TYPE: STATE                 STATION TYPE (22): SUBURBAN - RESIDENTIAL  UTM EASTING: 00355000
LATITUDE:    D. 59 M. 59 S. S      AQCR (072): PADUCAH-CAIRO                ELEVATION ABOVE GROUND: 035 FT.
LONGITUDE:  88 D. 18 M. 11 S. W    DIFF. GMT: WEST 06 HOURS                 ELEVATION ABOVE MSL: 0340 FT.
SUPPORTING AGENCY: KENTUCKY AIR POLLUTION CONTROL COMMISSION
COMMENTS:

LOCATION: PADUCAH                  COUNTY (2460): MC CRACKEN CO             UTM ZONE: 16
SITECODE: 183180003F01             SITE ADDR: TILGHMAN VOC SCH 2400 ADAM ST UTM NORTHING: 4103800
AGENCY TYPE: STATE                 STATION TYPE (12): CENTER CITY - RESIDENTIAL  UTM EASTING: 00355900
LATITUDE:    D. 59 M. 59 S. S      AQCR (072): PADUCAH-CAIRO                ELEVATION ABOVE GROUND: 025 FT.
LONGITUDE:  88 D. 17 M. 42 S. W    DIFF. GMT: WEST 06 HOURS                 ELEVATION ABOVE MSL: 0345 FT.
SUPPORTING AGENCY: KENTUCKY AIR POLLUTION CONTROL COMMISSION
COMMENTS: # 42

LOCATION: PADUCAH                  COUNTY (2460): MC CRACKEN CO             UTM ZONE: 16
SITECODE: 183180004F01             SITE ADDR: BRAZELTON SCHOOL US 45 & LONE OAK RD  UTM NORTHING: 4103300
AGENCY TYPE: STATE                 STATION TYPE (12): CENTER CITY - RESIDENTIAL  UTM EASTING: 00354400
LATITUDE:    D. 59 M. 59 S. S      AQCR (072): PADUCAH-CAIRO                ELEVATION ABOVE GROUND: 023 FT.
LONGITUDE:  88 D. 18 M. 31 S. W    DIFF. GMT: WEST 06 HOURS                 ELEVATION ABOVE MSL: 0375 FT.
SUPPORTING AGENCY: KENTUCKY AIR POLLUTION CONTROL COMMISSION
COMMENTS: #43

LOCATION: PADUCAH                  COUNTY (2460): MC CRACKEN CO             UTM ZONE: 16
SITECODE: 183180005F03             SITE ADDR: PADUCAH COMM COLLEGE US 62    UTM NORTHING: 4102100
AGENCY TYPE: STATE                 STATION TYPE (32): RURAL - AGRICULTURAL  UTM EASTING: 00352400
LATITUDE: 37 D.  3 M. 19 S. N      AQCR (072): PADUCAH-CAIRO                ELEVATION ABOVE GROUND:  15 FT.
LONGITUDE:  88 D. 39 M. 36 S. W    DIFF. GMT: WEST 06 HOURS                 ELEVATION ABOVE MSL:  430 FT.
SUPPORTING AGENCY: KENTUCKY AIR POLLUTION CONTROL COMMISSION
COMMENTS: ATOP MUSIC BLDG. #45

LOCATION: PADUCAH KY               COUNTY (2460): MC CRACKEN CO             UTM ZONE:
SITECODE: 183180006F01             SITE ADDR: SHAWNEE PLANT P-6             UTM NORTHING:
AGENCY TYPE: STATE                 STATION TYPE (  ):                       UTM EASTING:
LATITUDE:    D.    M.    S. N      AQCR (072): PADUCAH-CAIRO                ELEVATION ABOVE GROUND:     FT.
LONGITUDE:    D.    M.    S. W     DIFF. GMT:                               ELEVATION ABOVE MSL:     FT.
SUPPORTING AGENCY: KENTUCKY AP CONTROL COMMISSION
COMMENTS:

LOCATION: PADUCAH                  COUNTY (2460): MC CRACKEN CO             UTM ZONE: 16
SITECODE: 183180016F01             SITE ADDR: COUNTY WAREHOUSE WASHINGTON ST UTM NORTHING: 4104500
AGENCY TYPE: STATE                 STATION TYPE (13): CENTER CITY - COMMERCIAL  UTM EASTING: 00355600
LATITUDE: 37 D.  4 M. 39 S. N      AQCR (072): PADUCAH-CAIRO                ELEVATION ABOVE GROUND: 020 FT.
LONGITUDE:  88 D. 37 M. 28 S. W    DIFF. GMT: WEST 06 HOURS                 ELEVATION ABOVE MSL: 0390 FT.
SUPPORTING AGENCY: KENTUCKY AIR POLLUTION CONTROL COMMISSION
COMMENTS: STATION 8016
```

KENTUCKY

LOCATION: PADUCAH KY
SITECODE: 183180018F01
AGENCY TYPE: STATE
LATITUDE: D. M. S. N
LONGITUDE: D. M. S. W
SUPPORTING AGENCY: KENTUCKY AP CONTROL COMMISSION
COMMENTS:
COUNTY (2460): MC CRACKEN CO
SITE ADDR: MOBILE UNIT #2 9TH & KENTUCKY AVE
STATION TYPE ( ):
AQCR (072): PADUCAH-CAIRO
DIFF. GMT:
UTM ZONE:
UTM NORTHING:
UTM EASTING:
ELEVATION ABOVE GROUND: FT.
ELEVATION ABOVE MSL: FT.

LOCATION: PADUCAH
SITECODE: 183180019F01
AGENCY TYPE: STATE
LATITUDE: D. 59 M. 59 S. S
LONGITUDE: 88 D. 16 M. 54 S. W
SUPPORTING AGENCY: KENTUCKY AIR POLLUTION CONTROL COMMISSION
COMMENTS: PRIMARY STATION CONTINUOUS MONITORING #40
COUNTY (2460): MC CRACKEN CO
SITE ADDR: HEALTH BLDG 9TH & KENTUCKY AVE.
STATION TYPE (13): CENTER CITY - COMMERCIAL
AQCR (072): PADUCAH-CAIRO
DIFF. GMT: WEST 06 HOURS
UTM ZONE: 16
UTM NORTHING: 4105100
UTM EASTING: 00357400
ELEVATION ABOVE GROUND: 015 FT.
ELEVATION ABOVE MSL: 0340 FT.

LOCATION: PADUCAH
SITECODE: 183180020F01
AGENCY TYPE: STATE
LATITUDE: 37 D. 4 M. 59 S. N
LONGITUDE: 88 D. 36 M. 16 S. W
SUPPORTING AGENCY: KENTUCKY AIR POLLUTION CONTROL COMMISSION
COMMENTS: STATION #120
COUNTY (2460): MC CRACKEN CO
SITE ADDR: 1609 KY AVE
STATION TYPE (13): CENTER CITY - COMMERCIAL
AQCR (072): PADUCAH-CAIRO
DIFF. GMT: WEST 06 HOURS
UTM ZONE: 16
UTM NORTHING: 4105100
UTM EASTING: 00357400
ELEVATION ABOVE GROUND: 020 FT.
ELEVATION ABOVE MSL: 0360 FT.

LOCATION: PIKEVILLE
SITECODE: 183320001F01
AGENCY TYPE: STATE
LATITUDE: D. 59 M. 59 S. S
LONGITUDE: 82 D. 12 M. 41 S. W
SUPPORTING AGENCY: KENTUCKY AIR POLLUTION CONTROL COMMISSION
COMMENTS: OPERATED BY PIKE CO. HEALTH DEPT. #34
COUNTY (3300): PIKE CO
SITE ADDR: WATER PLANT JULIUS AVENUE
STATION TYPE (12): CENTER CITY - RESIDENTIAL
AQCR (101): APPALACHIAN
DIFF. GMT: WEST 05 HOURS
UTM ZONE: 17
UTM NORTHING: 4149200
UTM EASTING: 00365200
ELEVATION ABOVE GROUND: 010 FT.
ELEVATION ABOVE MSL: 0760 FT.

LOCATION: PLEASURE RIDGE PARK
SITECODE: 183360001G01
AGENCY TYPE: COUNTY
LATITUDE: 38 D. 7 M. 53 S. N
LONGITUDE: 85 D. 52 M. 30 S. W
SUPPORTING AGENCY: AIR POLLUTION CONTROL DISTRICT OF JEFFERSON COUNTY
COMMENTS: LIGHT TRAFFIC. RATHER SMALL AMOUNT OF COMMERCIAL ACTIVITY-REST OF AREA IS RESIDENTIAL STATION 6035
COUNTY (1920): JEFFERSON CO
SITE ADDR: MAXWELL SANDERS ELEM SCH TERRY RD
STATION TYPE (22): SUBURBAN - RESIDENTIAL
AQCR (078): LOUISVILLE
DIFF. GMT: WEST 05 HOURS
UTM ZONE: 16
UTM NORTHING: 4220800
UTM EASTING: 00598600
ELEVATION ABOVE GROUND: 012 FT.
ELEVATION ABOVE MSL: 0463 FT.

LOCATION: PLEASURE RIDGE PARK
SITECODE: 183360002G01
AGENCY TYPE: COUNTY
LATITUDE: 38 D. 9 M. 9 S. N
LONGITUDE: 85 D. 50 M. 13 S. W
SUPPORTING AGENCY: JEFFERSON COUNTY AIR POLLUTION CONTROL DISTRICT
COMMENTS: MEDIUM TRAFFIC, SOME COMMERCE. STATION 6030
COUNTY (1920): JEFFERSON CO
SITE ADDR: PRP FIRE STATION KERRICKS LN AND TWIN DR
STATION TYPE (22): SUBURBAN - RESIDENTIAL
AQCR (078): LOUISVILLE
DIFF. GMT: WEST 05 HOURS
UTM ZONE: 16
UTM NORTHING: 4223200
UTM EASTING: 00601900
ELEVATION ABOVE GROUND: 010 FT.
ELEVATION ABOVE MSL: 0470 FT.

LOCATION: PLEASURE RIDGE PARK
SITECODE: 183360003G01
AGENCY TYPE: COUNTY
LATITUDE: 38 D. 7 M. 53 S. N
LONGITUDE: 85 D. 52 M. 30 S. W
SUPPORTING AGENCY: AIR POLLUTION CONTROL DISTRICT OF JEFFERSON COUNTY
COMMENTS: DUST TALL ELEV.-15 FT STATION 6003
COUNTY (1920): JEFFERSON CO
SITE ADDR: PRP VOL FIRE STA TERRY RD & W PAGES LN
STATION TYPE (22): SUBURBAN - RESIDENTIAL
AQCR (078): LOUISVILLE
DIFF. GMT: WEST 05 HOURS
UTM ZONE: 16
UTM NORTHING: 4220800
UTM EASTING: 00598600
ELEVATION ABOVE GROUND: 030 FT.
ELEVATION ABOVE MSL: 0458 FT.

LOCATION: PRESTONSBURG
SITECODE: 183400001F01
AGENCY TYPE: STATE
LATITUDE: D. 59 M. 59 S. S
LONGITUDE: 82 D. 24 M. 17 S. W
SUPPORTING AGENCY: KENTUCKY AIR POLLUTION CONTROL COMMISSION
COMMENTS: #78
COUNTY (1240): FLOYD CO
SITE ADDR: 21 HUNT ST.
STATION TYPE (13): CENTER CITY - COMMERCIAL
AQCR (101): APPALACHIAN
DIFF. GMT:
UTM ZONE: 17
UTM NORTHING: 4170300
UTM EASTING: 00343700
ELEVATION ABOVE GROUND: 015 FT.
ELEVATION ABOVE MSL: 0620 FT.

LOCATION: PRINCETON
SITECODE: 183420001F01
AGENCY TYPE: STATE
LATITUDE: 37 D. 6 M. 35 S. N
LONGITUDE: 87 D. 53 M. 1 S. W
SUPPORTING AGENCY: DEPT FOR NATURAL RESOURCES & ENVIRONMENTAL PROTECTION
COMMENTS: SECONDARY STATION NO 146
COUNTY (0480): CALDWELL CO
SITE ADDR: CALDWELL CO HEALTH DEPT 310 HAWTHORNE
STATION TYPE (12): CENTER CITY - RESIDENTIAL
AQCR (072): PADUCAH-CAIRO
DIFF. GMT: WEST 06 HOURS
UTM ZONE: 16
UTM NORTHING: 4107200
UTM EASTING: 421500
ELEVATION ABOVE GROUND: 015 FT.
ELEVATION ABOVE MSL: 0470 FT.

LOCATION: PULASKI COUNTY
SITECODE: 183460001A03
AGENCY TYPE: EPA/ATMOS. SURV.
LATITUDE: D. M. S.
LONGITUDE: D. M. S.
SUPPORTING AGENCY: COUNTY HEALTH DEPARTMENT
COMMENTS:
COUNTY (3460): PULASKI CO
SITE ADDR: DUPONT LODGE CUMBERLAND FALLS STATE PARK
STATION TYPE (41): REMOTE
AQCR (105): SOUTH CENTRAL KENTUCKY
DIFF. GMT: WEST 05 HOURS
UTM ZONE:
UTM NORTHING:
UTM EASTING:
ELEVATION ABOVE GROUND: 030 FT.
ELEVATION ABOVE MSL: 0900 FT.

LOCATION: RICHMOND
SITECODE: 183500001F01
AGENCY TYPE: STATE
LATITUDE: 37 D. 44 M. 46 S. N
LONGITUDE: 84 D. 17 M. 27 S. W
SUPPORTING AGENCY: KENTUCKY AIR POLLUTION CONTROL COMMISSION
COMMENTS: STATION #117
COUNTY (2520): MADISON CO
SITE ADDR: EAST & EAST MAIN STS
STATION TYPE (13): CENTER CITY - COMMERCIAL
AQCR (102): BLUEGRASS
DIFF. GMT: WEST 05 HOURS
UTM ZONE: 16
UTM NORTHING: 4180900
UTM EASTING: 00739700
ELEVATION ABOVE GROUND: 014 FT.
ELEVATION ABOVE MSL: 0944 FT.

LOCATION: RUSSELVILLE KY
SITECODE: 183600001F01
AGENCY TYPE: STATE
LATITUDE: D. M. S. N
LONGITUDE: D. M. S. W
SUPPORTING AGENCY: KENTUCKY AP CONTROL COMMISSION
COMMENTS:
COUNTY ( ):
SITE ADDR: COUNTY JAIL
STATION TYPE ( ):
AQCR (105): SOUTH CENTRAL KENTUCKY
DIFF. GMT:
UTM ZONE:
UTM NORTHING:
UTM EASTING:
ELEVATION ABOVE GROUND: FT.
ELEVATION ABOVE MSL: FT.

LOCATION: ST. MATTHEWS
SITECODE: 183620001G01
AGENCY TYPE: COUNTY
LATITUDE: 38 D. 16 M. 48 S. N
LONGITUDE: 85 D. 37 M. 12 S. W
SUPPORTING AGENCY: AIR POLLUTION CONTROL DISTRICT OF JEFFERSON COUNTY
COMMENTS: LIGHT TRAFFIC. AREA MOSTLY RESIDENTIAL. SOME COMMERCE. STA 6043
COUNTY (1920): JEFFERSON CO
SITE ADDR: WILDER ELEM SCH HERR LANE
STATION TYPE (22): SUBURBAN - RESIDENTIAL
AQCR (078): LOUISVILLE
DIFF. GMT: WEST 05 HOURS
UTM ZONE: 16
UTM NORTHING: 4237630
UTM EASTING: 00620700
ELEVATION ABOVE GROUND: 014 FT.
ELEVATION ABOVE MSL: 0616 FT.

```
LOCATION: ST. MATTHEWS              COUNTY (1920): JEFFERSON CO                                  UTM ZONE: 16
SITECODE: 183620003G01              SITE ADDR: KY FARM BUR SHELBYVILLE RD & HUBBARDS LN          UTM NORTHING: 4234500
AGENCY TYPE: COUNTY                 STATION TYPE (23): SUBURBAN - COMMERICAL                     UTM EASTING: 00619000
LATITUDE: 38 D. 15 M.  8 S. N       AQCR (078): LOUISVILLE                                       ELEVATION ABOVE GROUND: 015 FT.
LONGITUDE:  85 D. 38 M. 24 S. W     DIFF. GMT: WEST 05 HOURS                                     ELEVATION ABOVE MSL: 0565 FT.
SUPPORTING AGENCY: AIR POLLUTION CONTROL DISTRICT OF JEFFERSON COUNTY
COMMENTS: MEDIUM TO HEAVY TRAFFIC, LARGE NO OF RESIDENCES IN AREA.          SAMPLING DONE FROM 2ND FLOOR OF BLDG. STATION 604

LOCATION: ST MATTHEWS               COUNTY (1920): JEFFERSON CO                                  UTM ZONE: 16
SITECODE: 183620003G01              SITE ADDR: CITY HALL THIERMAN LN & LYNDON WAY                UTM NORTHING: 4235000
AGENCY TYPE: COUNTY                 STATION TYPE (23): SUBURBAN - COMMERICAL                     UTM EASTING: 00618600
LATITUDE: 38 D. 15 M. 25 S. N       AQCR (078): LOUISVILLE                                       ELEVATION ABOVE GROUND: 008 FT.
LONGITUDE:  85 D. 38 M. 40 S. W     DIFF. GMT: WEST 05 HOURS                                     ELEVATION ABOVE MSL: 0558 FT.
SUPPORTING AGENCY: AIR POLLUTION CONTROL DISTRICT OF JEFFERSON COUNTY
COMMENTS: LIGHT TRAFFIC, SOME RES NR HEAVILY COM AREA. MOBILE TRAILER USED. HI VOL ELEV.-10 FT, WIND MONITOR-14FT REST OF EQU

LOCATION: ST MATTHEWS               COUNTY (1920): JEFFERSON CO                                  UTM ZONE: 16
SITECODE: 183620004G01              SITE ADDR: 133 BRECKINRIDGE LANE                             UTM NORTHING: 4234500
AGENCY TYPE: COUNTY                 STATION TYPE (23): SUBURBAN - COMMERICAL                     UTM EASTING: 00603900
LATITUDE: 38 D. 15 M. 15 S. N       AQCR (078): LOUISVILLE                                       ELEVATION ABOVE GROUND: 022 FT.
LONGITUDE:  85 D. 48 M. 45 S. W     DIFF. GMT: WEST 05 HOURS                                     ELEVATION ABOVE MSL: 0572 FT.
SUPPORTING AGENCY: LOUISVILLE & JEFFERSON COUNTY AIR POLLUTION CONTROL DISTRICT
COMMENTS: NO 63 VICINITY OF SHELBYVILLE RD

LOCATION: ST. MATTHEWS              COUNTY (1920): JEFFERSON CO                                  UTM ZONE: 16
SITECODE: 183620005G01              SITE ADDR: MALL TEXACO SER STA SHELBYVILLE RD.               UTM NORTHING: 4230000
AGENCY TYPE: COUNTY                 STATION TYPE (23): SUBURBAN - COMMERICAL                     UTM EASTING: 00624000
LATITUDE: 38 D. 12 M. 40 S. N       AQCR (078): LOUISVILLE                                       ELEVATION ABOVE GROUND: 011 FT.
LONGITUDE:  85 D. 35 M.  1 S. W     DIFF. GMT: WEST 05 HOURS                                     ELEVATION ABOVE MSL: 0623 FT.
SUPPORTING AGENCY: JEFFERSON COUNTY AIR POLLUTION CONTROL DISTRICT
COMMENTS: MOBILE TRAILER NO 2

LOCATION: SHELBYVILLE               COUNTY (3680): SHELBY CO                                     UTM ZONE:
SITECODE: 183700001F01              SITE ADDR: 1040 WEST MAIN ST CITY HALL BLDG.                 UTM NORTHING:
AGENCY TYPE: STATE                  STATION TYPE (13): CENTER CITY - COMMERCIAL                  UTM EASTING:
LATITUDE:    D.    M.    S.         AQCR (104): NORTH CENTRAL KENTUCKY                           ELEVATION ABOVE GROUND: 010 FT.
LONGITUDE:    D.    M.    S.        DIFF. GMT: WEST 05 HOURS                                     ELEVATION ABOVE MSL: 0710 FT.
SUPPORTING AGENCY: DEPARTMENT FOR NATURAL RESOURCES & ENVIRONMENTAL PROTECTION
COMMENTS: KENTUCKY SITE NO. 7-139

LOCATION: SHEPHERDSVILLE            COUNTY (0440): BULLITT CO                                    UTM ZONE: 16
SITECODE: 183710001F01              SITE ADDR: 329 BUCKMAN STREET                                UTM NORTHING: 4205300
AGENCY TYPE: STATE                  STATION TYPE (13): CENTER CITY - COMMERCIAL                  UTM EASTING: 00612800
LATITUDE: 37 D. 59 M. 24 S. N       AQCR (104): NORTH CENTRAL KENTUCKY                           ELEVATION ABOVE GROUND: 016 FT.
LONGITUDE:  85 D. 42 M. 56 S. W     DIFF. GMT: WEST 06 HOURS                                     ELEVATION ABOVE MSL: 0666 FT.
SUPPORTING AGENCY: KY DEPT NATURAL RESOURCES AND ENVIR PROT DIV OF AIR POLLUTION
COMMENTS: KENTUCKY SITE #7-143

LOCATION: SHIVELY                   COUNTY (1920): JEFFERSON CO                                  UTM ZONE: 16
SITECODE: 183720001G01              SITE ADDR: MILL CREEK ELEM SCH., 3816 DIXIE HWY              UTM NORTHING: 4227300
AGENCY TYPE: COUNTY                 STATION TYPE (23): SUBURBAN - COMMERICAL                     UTM EASTING: 00604000
LATITUDE: 38 D. 11 M. 12 S. N       AQCR (078): LOUISVILLE                                       ELEVATION ABOVE GROUND: 023 FT.
LONGITUDE:  85 D. 48 M. 45 S. W     DIFF. GMT: WEST 05 HOURS                                     ELEVATION ABOVE MSL: 0656 FT.
SUPPORTING AGENCY: AIR POLLUTION CONTROL DISTRICT OF JEFFERSON COUNTY
COMMENTS: MED. TO HEAVY TRAFFIC, COMM & RESIDENTIAL MIX.          SAMPLING DONE FROM 2ND FLOOR OF BLDG. STATION 605

LOCATION: SHIVELY                   COUNTY (1920): JEFFERSON CO                                  UTM ZONE: 16
SITECODE: 183720002G01              SITE ADDR: POLICE STA PARK DR AND PARK AVE.                  UTM NORTHING: 4227900
AGENCY TYPE: COUNTY                 STATION TYPE (23): SUBURBAN - COMMERICAL                     UTM EASTING: 00604200
LATITUDE: 38 D. 11 M. 41 S. N       AQCR (078): LOUISVILLE                                       ELEVATION ABOVE GROUND: 012 FT.
LONGITUDE:  85 D. 48 M. 36 S. W     DIFF. GMT: WEST 05 HOURS                                     ELEVATION ABOVE MSL: 0660 FT.
SUPPORTING AGENCY: AIR POLLUTION CONTROL DISTRICT OF JEFFERSON COUNTY
COMMENTS: CLOSE TO AREA OF MED TO HEAVY TRAFFIC AREA IS HEAVILY RESIDENTIAL.STATION 6028

LOCATION: SOMERSET KY               COUNTY (    )                                                UTM ZONE:
SITECODE: 183760001F01              SITE ADDR: PULASKI CO HEALTH DEPT                            UTM NORTHING:
AGENCY TYPE: STATE                  STATION TYPE (  )                                            UTM EASTING:
LATITUDE:    D.    M.    S. N       AQCR (105): SOUTH CENTRAL KENTUCKY                           ELEVATION ABOVE GROUND:      FT.
LONGITUDE:    D.    M.    S. W     DIFF. GMT:                                                   ELEVATION ABOVE MSL:      FT.
SUPPORTING AGENCY: KENTUCKY AP CONTROL COMMISSION
COMMENTS:

LOCATION: TODD COUNTY               COUNTY (3840): TODD CO                                       UTM ZONE: 16
SITECODE: 183840001N02              SITE ADDR: 40.7 MI NE OF CUMBERLAND POWER PLANT              UTM NORTHING: 4078110
AGENCY TYPE: FED NON-MILITARY       STATION TYPE (32): RURAL - AGRICULTURAL                      UTM EASTING: 00482370
LATITUDE: 36 D. 51 M.  3 S. N       AQCR (072): PADUCAH-CAIRO                                    ELEVATION ABOVE GROUND: 007 FT.
LONGITUDE:  87 D. 11 M. 52 S. W     DIFF. GMT: WEST 06 HOURS                                     ELEVATION ABOVE MSL: 0780 FT.
SUPPORTING AGENCY: TENNESSEE VALLEY AUTHORITY
COMMENTS: 1/2 MILE S LIBERTY W 1 MILE S 1 MILE SULFATION STATION #47

LOCATION: TODD COUNTY               COUNTY (3840): TODD CO                                       UTM ZONE: 16
SITECODE: 183840002N02              SITE ADDR: 31.0 MI NE OF CUMBERLAND POWER PLANT              UTM NORTHING: 4066670
AGENCY TYPE: FED NON-MILITARY       STATION TYPE (32): RURAL - AGRICULTURAL                      UTM EASTING: 00472620
LATITUDE: 36 D. 44 M. 51 S. N       AQCR (072): PADUCAH-CAIRO                                    ELEVATION ABOVE GROUND: 007 FT.
LONGITUDE:  87 D. 19 M. 32 S. W     DIFF. GMT: WEST 06 HOURS                                     ELEVATION ABOVE MSL: 0560 FT.
SUPPORTING AGENCY: TENNESSEE VALLEY AUTHORITY
COMMENTS: NW TRENTON US 41 3 MILES S OF ROAD SULFATION STATION #46

LOCATION: TRIGG COUNTY              COUNTY (3860): TRIGG CO                                      UTM ZONE: 16
SITECODE: 183860001N02              SITE ADDR: LAND BETWEEN THE LAKES                            UTM NORTHING: 4071945
AGENCY TYPE: FED NON-MILITARY       STATION TYPE (41): REMOTE                                    UTM EASTING:  408266
LATITUDE: 36 D. 47 M. 27 S. N       AQCR (072): PADUCAH-CAIRO                                    ELEVATION ABOVE GROUND: 007 FT.
LONGITUDE: 088 D. 01 M. 01 S. W     DIFF. GMT: WEST 06 HOURS                                     ELEVATION ABOVE MSL: 0590 FT.
SUPPORTING AGENCY: TENNESSEE VALLEY AUTHORITY
COMMENTS: INTERSECTION US 68 AND KY HWY 453 N 0.8 MI ON 453 LEFT ON GRAVEL  ROAD 0.1 MI ELEV/GR SUS PART 4FT SETTLED PART 8FT

LOCATION: TRIGG COUNTY              COUNTY (3860): TRIGG CO                                      UTM ZONE: 16
SITECODE: 183860002N02              SITE ADDR: 21.5 MI NNW OF CUMBERLAND POWER PLANT             UTM NORTHING: 4058530
AGENCY TYPE: FED NON-MILITARY       STATION TYPE (32): RURAL - AGRICULTURAL                      UTM EASTING: 00426970
LATITUDE: 36 D. 40 M. 18 S. N       AQCR (072): PADUCAH-CAIRO                                    ELEVATION ABOVE GROUND: 007 FT.
LONGITUDE:  87 D. 49 M.  2 S. W     DIFF. GMT: WEST 06 HOURS                                     ELEVATION ABOVE MSL: 0670 FT.
SUPPORTING AGENCY: TENNESSEE VALLEY AUTHORITY
COMMENTS: 1 3/4 MIN TENN-KY STATE LINE, TURN W 1/2 MI ON LEFT SULFATION STATION #40
```

KENTUCKY

```
LOCATION: TRIGG COUNTY                COUNTY (3860): TRIGG CO                                          UTM ZONE: 16
SITECODE: 183860003N02                SITE ADDR: 36.5 MI NNW OF CUMBERLAND POWER PLANT                 UTM NORTHING: 4083290
AGENCY TYPE: FED NON-MILITARY         STATION TYPE (32): RURAL - AGRICULTURAL                          UTM EASTING: 0042459O
LATITUDE: 36 D. 53 M. 41 S. N         AQCR (072): PADUCAH-CAIRO                                        ELEVATION ABOVE GROUND: 007 FT.
LONGITUDE:  87 D. 50 M. 47 S. W       DIFF. GMT: WEST 06 HOURS                                         ELEVATION ABOVE MSL: 0400 FT.
SUPPORTING AGENCY: TENNESSEE VALLEY AUTHORITY
COMMENTS: 2.5 MI NNW OF CACHIZ ON STATE HWY 778 SULFATION STATION #35

LOCATION: TRIGG COUNTY                COUNTY (3860): TRIGG CO
SITECODE: 183860004N02                SITE ADDR: 34.7 MI NW OF CUMBERLAND POWER PLANT                  UTM ZONE: 16
AGENCY TYPE: FED NON-MILITARY         STATION TYPE (32): RURAL - AGRICULTURAL                          UTM NORTHING: 4072330
LATITUDE: 36 D. 47 M. 40 S. N         AQCR (072): PADUCAH-CAIRO                                        UTM EASTING: 00408500
LONGITUDE:  88 D.  1 M. 32 S. W       DIFF. GMT: WEST 06 HOURS                                         ELEVATION ABOVE GROUND: 007 FT.
SUPPORTING AGENCY: TENNESSEE VALLEY AUTHORITY                                                          ELEVATION ABOVE MSL: 0475 FT.
COMMENTS: 2.5 MI W OF GOLDEN POND TURN SOUTH 1 MI SULFATION STATION #9

LOCATION: TRIGG COUNTY                COUNTY (3860): TRIGG CO
SITECODE: 183860005N02                SITE ADDR: 32.5 MI NW OF CUMBERLAND POWER PLANT                  UTM ZONE: 16
AGENCY TYPE: FED NON-MILITARY         STATION TYPE (32): RURAL - AGRICULTURAL                          UTM NORTHING: 4067950
LATITUDE: 36 D. 45 M. 18 S. N         AQCR (072): PADUCAH-CAIRO                                        UTM EASTING: 00408330
LONGITUDE:  88 D.  1 M. 37 S. W       DIFF. GMT: WEST 06 HOURS                                         ELEVATION ABOVE GROUND: 007 FT.
SUPPORTING AGENCY: TENNESSEE VALLEY AUTHORITY                                                          ELEVATION ABOVE MSL: 0540 FT.
COMMENTS: 2.5 MI W GOLDEN POND TURN SOUTH 3 MI SULFATION STATION #10

LOCATION: TRIGG COUNTY                COUNTY (3860): TRIGG CO
SITECODE: 183860006N02                SITE ADDR: 28.5 MI NW OF CUMBERLAND POWER PLANT                  UTM ZONE: 16
AGENCY TYPE: FED NON-MILITARY         STATION TYPE (32): RURAL - AGRICULTURAL                          UTM NORTHING: 4062490
LATITUDE: 36 D. 42 M. 22 S. N         AQCR (072): PADUCAH-CAIRO                                        UTM EASTING: 00411990
LONGITUDE:  87 D. 59 M.  7 S. W       DIFF. GMT: WEST 06 HOURS                                         ELEVATION ABOVE GROUND: 007 FT.
SUPPORTING AGENCY: TENNESSEE VALLEY AUTHORITY                                                          ELEVATION ABOVE MSL: 0665 FT.
COMMENTS: 2.5 MI W OF GOLDEN POND TURN SOUTH 4.6 MI SULFATION #11

LOCATION: TRIGG COUNTY                COUNTY (3860): TRIGG CO
SITECODE: 183860007N02                SITE ADDR: 24.4 MI NW OF CUMBERLAND POWER PLANT                  UTM ZONE: 16
AGENCY TYPE: FED NON-MILITARY         STATION TYPE (32): RURAL - AGRICULTURAL                          UTM NORTHING: 4057610
LATITUDE: 36 D. 39 M. 39 S. N         AQCR (072): PADUCAH-CAIRO                                        UTM EASTING: 00415790
LONGITUDE:  87 D. 56 M. 32 S. W       DIFF. GMT: WEST 06 HOURS                                         ELEVATION ABOVE GROUND: 007 FT.
SUPPORTING AGENCY: TENNESSEE VALLEY AUTHORITY                                                          ELEVATION ABOVE MSL: 0595 FT.
COMMENTS: 2.5 MI W OF GOLDEN POND GO SOUTH 6.2 MI SULFATION STATION #12

LOCATION: TRIGG COUNTY                COUNTY (3860): TRIGG CO
SITECODE: 183860008N02                SITE ADDR: 36.1 MI NW OF CUMBERLAND POWER PLANT                  UTM ZONE: 16
AGENCY TYPE: FED NON-MILITARY         STATION TYPE (32): RURAL - AGRICULTURAL                          UTM NORTHING: 4070320
LATITUDE: 36 D. 46 M. 33 S. N         AQCR (072): PADUCAH-CAIRO                                        UTM EASTING: 00403620
LONGITUDE:  88 D.  4 M. 56 S. W       DIFF. GMT: WEST 06 HOURS                                         ELEVATION ABOVE GROUND: 007 FT.
SUPPORTING AGENCY: TENNESSEE VALLEY AUTHORITY                                                          ELEVATION ABOVE MSL: 0500 FT.
COMMENTS: 1 MI NW OF GOLDEN POND SULFATION #13

LOCATION: TRIGG COUNTY                COUNTY (3860): TRIGG CO
SITECODE: 183860009N02                SITE ADDR: 32.0 MI NW OF CUMBERLAND POWER PLANT                  UTM ZONE: 16
AGENCY TYPE: FED NON-MILITARY         STATION TYPE (32): RURAL - AGRICULTURAL                          UTM NORTHING: 4065660
LATITUDE: 36 D. 44 M.  3 S. N         AQCR (072): PADUCAH-CAIRO                                        UTM EASTING: 00406820
LONGITUDE:  88 D.  2 M. 37 S. W       DIFF. GMT: WEST 06 HOURS                                         ELEVATION ABOVE GROUND: 007 FT.
SUPPORTING AGENCY: TENNESSEE VALLEY AUTHORITY                                                          ELEVATION ABOVE MSL: 0653 FT.
COMMENTS: .25 MI W OF GOLDEN POND TURN SW 1.3 MI TURN S 1.5 MI                SULFATION STATION #14

LOCATION: TRIGG COUNTY                COUNTY (3860): TRIGG CO
SITECODE: 183860010N02                SITE ADDR: 29.3 MI NW OF CUMBERLAND POWER PLANT                  UTM ZONE: 16
AGENCY TYPE: FED NON-MILITARY         STATION TYPE (32): RURAL - AGRICULTURAL                          UTM NORTHING: 4060650
LATITUDE: 36 D. 41 M. 21 S. N         AQCR (072): PADUCAH-CAIRO                                        UTM EASTING: 00408330
LONGITUDE:  88 D.  1 M. 34 S. W       DIFF. GMT: WEST 06 HOURS                                         ELEVATION ABOVE GROUND: 007 FT.
SUPPORTING AGENCY: TENNESSEE VALLEY AUTHORITY                                                          ELEVATION ABOVE MSL: 0595 FT.
COMMENTS: .25 MI W OF GOLDEN POND TURN SW GO 1.3 MI TURN S .3 MI SULFATION  STATION #15

LOCATION: TRIGG COUNTY                COUNTY (3860): TRIGG CO
SITECODE: 183860011N02                SITE ADDR: 26.6 MI NW OF CUMBERLAND POWER PLANT                  UTM ZONE: 16
AGENCY TYPE: FED NON-MILITARY         STATION TYPE (32): RURAL - AGRICULTURAL                          UTM NORTHING: 4054910
LATITUDE: 36 D. 38 M. 15 S. N         AQCR (072): PADUCAH-CAIRO                                        UTM EASTING: 00409140
LONGITUDE:  88 D.    M. 59 S. W       DIFF. GMT: WEST 06 HOURS                                         ELEVATION ABOVE GROUND: 007 FT.
SUPPORTING AGENCY: TENNESSEE VALLEY AUTHORITY                                                          ELEVATION ABOVE MSL: 0630 FT.
COMMENTS: 0.25 MI W OF GOLDEN POND TURN SW GO 1.3 MILES TURN S GO 5 MI       SULFATION STATION #16

LOCATION: TRIGG COUNTY                COUNTY (3860): TRIGG CO
SITECODE: 183860012N02                SITE ADDR: 24.6 MI N OF CUMBERLAND POWER PLANT                   UTM ZONE: 16
AGENCY TYPE: FED NON-MILITARY         STATION TYPE (32): RURAL - AGRICULTURAL                          UTM NORTHING: 4031550
LATITUDE: 36 D. 48 M. 28 S. N         AQCR (072): PADUCAH-CAIRO                                        UTM EASTING: 00416990
LONGITUDE:  87 D. 42 M. 23 S. W       DIFF. GMT: WEST 06 HOURS                                         ELEVATION ABOVE GROUND: 007 FT.
SUPPORTING AGENCY: TENNESSEE VALLEY AUTHORITY                                                          ELEVATION ABOVE MSL: 0515 FT.
COMMENTS: 1 MI SOUTH OF THORPE ON HWY 49 SULFATION STATION #19

LOCATION: VERSAILLES                  COUNTY (4140): WOODFORD CO
SITECODE: 183940031J02                SITE ADDR: SIMMONS SCHOOL US RT 62 LAWRENCEBURG RD               UTM ZONE: 16
AGENCY TYPE: PRIVATE                  STATION TYPE (23): SUBURBAN - COMMERICAL                         UTM NORTHING: 4213373
LATITUDE: 38 D. 02 M. 51 S. N         AQCR (102): BLUEGRASS                                            UTM EASTING:  697873
LONGITUDE: 084 D. 44 M. 42 S. W       DIFF. GMT: WEST 05 HOURS                                         ELEVATION ABOVE GROUND: 012 FT.
SUPPORTING AGENCY: ENVIRONMENTAL RESEARCH AND TECHNOLOGY, INC.                                         ELEVATION ABOVE MSL: 3917 FT.
COMMENTS: SAMPLER NO. 4 LOCATED ADJACENT TO SCHOOL AND S. WEST OF MOBILE    HOME PARK

LOCATION: VERSAILLES                  COUNTY (4140): WOODFORD CO
SITECODE: 183940032J02                SITE ADDR: U.S. RT 62                                            UTM ZONE: 16
AGENCY TYPE: PRIVATE                  STATION TYPE (31): RURAL - NEAR URBAN                            UTM NORTHING: 4212965
LATITUDE: 38 D. 02 M. 38 S. N         AQCR (102): BLUEGRASS                                            UTM EASTING:  696761
LONGITUDE: 084 D. 45 M. 28 S. W       DIFF. GMT: WEST 05 HOURS                                         ELEVATION ABOVE GROUND: 012 FT.
SUPPORTING AGENCY: ENVIRONMENTAL RESEARCH AND TECHNOLOGY, INC                                          ELEVATION ABOVE MSL: 3861 FT.
COMMENTS: SAMPLER NO. 1 LOCATED 1.0 KM WEST ALONG US RT 62 FROM STEELE CEMETERY

LOCATION: VERSAILLES                  COUNTY (4140): WOODFORD CO
SITECODE: 183940033J02                SITE ADDR: CLIFTON RD RT 1964 OPP LINDEN DR                      UTM ZONE: 16
AGENCY TYPE: PRIVATE                  STATION TYPE (23): SUBURBAN - COMMERICAL                         UTM NORTHING: 4213954
LATITUDE: 38 D. 03 M. 10 S. N         AQCR (102): BLUEGRASS                                            UTM EASTING:  697663
LONGITUDE: 084 D. 44 M. 51 S. W       DIFF. GMT: WEST 05 HOURS                                         ELEVATION ABOVE GROUND: 012 FT.
SUPPORTING AGENCY: ENVIRONMENTAL RESEARCH AND TECHNOLOGY, INC.                                         ELEVATION ABOVE MSL: 3893 FT.
COMMENTS: SAMPLER LOCATED AT INTERSECTION OF MEDIUM DITY HIGHWAY 0.4 KM SW  OF SEWAGE DISP. PLANT & 0.1 KM N OF RAILWAY DEPOT
```

LOCATION: VERSAILLES
SITECODE: 183940034J02
AGENCY TYPE: PRIVATE
LATITUDE: 38 D. 03 M. 02 S. N
LONGITUDE: 084 D. 44 M. 45 S. W
SUPPORTING AGENCY: ENVIRONMENTAL RESEARCH AND TECHNOLOGY, INC.
COMMENTS: SAMPLER NO.3 LOCATED ADJACENT TO RAILWAY ON DEAD END STREET

COUNTY (4140): WOODFORD CO
SITE ADDR: RAILEY AVE
STATION TYPE (23): SUBURBAN - COMMERICAL
AQCR (102): BLUEGRASS
DIFF. GMT: WEST 05 HOURS

UTM ZONE: 16
UTM NORTHING: 4213611
UTM EASTING: 697792
ELEVATION ABOVE GROUND: 012 FT.
ELEVATION ABOVE MSL: 0890 FT.

LOCATION: WHITLEY COUNTY
SITECODE: 184040001N02
AGENCY TYPE: FED NON-MILITARY
LATITUDE: 36 D. 39 M. 3 S. N
LONGITUDE: 83 D. 55 M. 1 S. W
SUPPORTING AGENCY: TENNESSEE VALLEY AUTHORITY
COMMENTS: JUNCTION US 25 E AND KY 190 GO W 16 MI ON KY 190 APPROX 2 MI E OF HENDERSON GROVE CHURCH N OF ROAD SULFATION STATIO

COUNTY (4040): WHITLEY CO
SITE ADDR: 66 MI NNE OF BULL RUN POWER PLANT
STATION TYPE (32): RURAL - AGRICULTURAL
AQCR (101): APPALACHIAN
DIFF. GMT: WEST 05 HOURS

UTM ZONE: 17
UTM NORTHING: 4059870
UTM EASTING: 00239240
ELEVATION ABOVE GROUND: 007 FT.
ELEVATION ABOVE MSL: 1505 FT.

LOCATION: WINCHESTER
SITECODE: 184100001F01
AGENCY TYPE: STATE
LATITUDE: 37 D. 59 M. 36 S. N
LONGITUDE: 84 D. 10 M. 37 S. W
SUPPORTING AGENCY: KY DEPT NATURAL RESOURCES & ENVIRONMENTAL PROT DIV AIR POLL
COMMENTS: STAT #118, ROOF OF BLOOMFIELDS DEPT. STORE

COUNTY (0720): CLARK CO
SITE ADDR: 41 S. MAIN
STATION TYPE (13): CENTER CITY - COMMERCIAL
AQCR (102): BLUEGRASS
DIFF. GMT: WEST 05 HOURS

UTM ZONE: 16
UTM NORTHING: 4208600
UTM EASTING: 00747900
ELEVATION ABOVE GROUND: 015 FT.
ELEVATION ABOVE MSL: 0945 FT.

LOUISIANA

LOCATION: ALEXANDRIA
SITECODE: 190080001F01
AGENCY TYPE: STATE
LATITUDE: 31 D. 17 M. 30 S. N
LONGITUDE: 092 D. 28 M. 15 S. W
SUPPORTING AGENCY: LOUISIANA STATE DEPARTMENT OF HEALTH AIR CONTROL SECTION
COMMENTS: RAPIDES PARISH HEALTH UNIT-ALEXANDRIA

COUNTY (2360): RAPIDES PAR
SITE ADDR: 1200 TEXAS AVENUE
STATION TYPE (23): SUBURBAN - COMMERICAL
AQCR (106): SOUTHERN LOUISIANA-SOUTHEAST TEXAS
DIFF. GMT: WEST 06 HOURS

UTM ZONE: 15
UTM NORTHING: 3461857
UTM EASTING: 550365
ELEVATION ABOVE GROUND: 005 FT.
ELEVATION ABOVE MSL: 0085 FT.

LOCATION: BASTROP
SITECODE: 190260001A50
AGENCY TYPE: EPA/ATMOS. SURV.
LATITUDE: 32 D. 46 M. 48 S. N
LONGITUDE: 91 D. 54 M. 47 S. W
SUPPORTING AGENCY: MOREHOUSE PARISH HEALTH UNIT
COMMENTS:

COUNTY ( ):
SITE ADDR: FRANKLIN + CYPRESS STREET
STATION TYPE ( ):
AQCR (019): MONROE-EL DORADO
DIFF. GMT: WEST 06 HOURS

UTM ZONE: 15
UTM NORTHING: 3627225
UTM EASTING: 601795
ELEVATION ABOVE GROUND: 16 FT.
ELEVATION ABOVE MSL: 144 FT.

LOCATION: BATON ROUGE
SITECODE: 190280001A01
AGENCY TYPE: EPA/ATMOS. SURV.
LATITUDE: D. M. S.
LONGITUDE: D. M. S.
SUPPORTING AGENCY: CITY - PARISH HEALTH UNIT OF THE STATE BOARD OF HEALTH
COMMENTS:

COUNTY ( ):
SITE ADDR: HEALTH UNIT BLDG 1819 FLORIDA STREET
STATION TYPE ( ):
AQCR (106): SOUTHERN LOUISIANA-SOUTHEAST TEXAS
DIFF. GMT: WEST 06 HOURS

UTM ZONE:
UTM NORTHING:
UTM EASTING:
ELEVATION ABOVE GROUND: 12 FT.
ELEVATION ABOVE MSL: 64 FT.

LOCATION: BATON ROUGE LA
SITECODE: 190280001H01
AGENCY TYPE: CITY
LATITUDE: D. M. S. N
LONGITUDE: D. M. S. W
SUPPORTING AGENCY: CITY-PARISH HEALTH UNIT OF THE STATE BOARD OF HEALTH
COMMENTS:

COUNTY ( ):
SITE ADDR: 1819 FLORIDA ST.
STATION TYPE ( ):
AQCR (106): SOUTHERN LOUISIANA-SOUTHEAST TEXAS
DIFF. GMT: WEST 06 HOURS

UTM ZONE:
UTM NORTHING:
UTM EASTING:
ELEVATION ABOVE GROUND: 1 FT.
ELEVATION ABOVE MSL: 64 FT.

LOCATION: BATON ROUGE
SITECODE: 190280002A01
AGENCY TYPE: EPA/ATMOS. SURV.
LATITUDE: 30 D. 01 M. 00 S. N
LONGITUDE: 090 D. 02 M. 00 S. W
SUPPORTING AGENCY: CITY PARRISH HEALTH UNIT OF STATE BOARD OF HEALTH
COMMENTS:

COUNTY (0840): EAST BATON ROUGE PAR
SITE ADDR: 3142 EVANGELINE ST
STATION TYPE (12): CENTER CITY - RESIDENTIAL
AQCR (106): SOUTHERN LOUISIANA-SOUTHEAST TEXAS
DIFF. GMT: WEST 06 HOURS

UTM ZONE: 15
UTM NORTHING: 3324156
UTM EASTING: 786150
ELEVATION ABOVE GROUND: 003 FT.
ELEVATION ABOVE MSL: 0057 FT.

LOCATION: BATON ROUGE
SITECODE: 190280002F01
AGENCY TYPE: STATE
LATITUDE: 30 D. 29 M. 30 S. N
LONGITUDE: 091 D. 09 M. 30 S. W
SUPPORTING AGENCY: LOUISIANA STATE DEPARTMENT OF HEALTH AIR CONTROL SECTION
COMMENTS:

COUNTY (0840): EAST BATON ROUGE PAR
SITE ADDR: FIREHOUSE 3142 EVANGELINE STREET
STATION TYPE (12): CENTER CITY - RESIDENTIAL
AQCR (106): SOUTHERN LOUISIANA-SOUTHEAST TEXAS
DIFF. GMT: WEST 06 HOURS

UTM ZONE: 15
UTM NORTHING: 3374523
UTM EASTING: 673761
ELEVATION ABOVE GROUND: 005 FT.
ELEVATION ABOVE MSL: 0065 FT.

LOCATION: BATON ROUGE
SITECODE: 190280003F01
AGENCY TYPE: STATE
LATITUDE: 30 D. 25 M. 08 S. N
LONGITUDE: 091 D. 11 M. 00 S. W
SUPPORTING AGENCY: LOUISIANA STATE DEPT OF HEALTH AIR CONTROL SECTION
COMMENTS: NEAR L S U CAMPUS ADJACENT TO AN ELECTRICAL SUB-STATION

COUNTY (0840): EAST BATON ROUGE PAR
SITE ADDR: EAST END OF ASTER LANE
STATION TYPE (12): CENTER CITY - RESIDENTIAL
AQCR (106): SOUTHERN LOUISIANA-SOUTHEAST TEXAS
DIFF. GMT: WEST 06 HOURS

UTM ZONE: 15
UTM NORTHING: 3366416
UTM EASTING: 674491
ELEVATION ABOVE GROUND: 003 FT.
ELEVATION ABOVE MSL: 0028 FT.

LOCATION: BOGALUSA
SITECODE: 190380001A50
AGENCY TYPE: EPA/ATMOS. SURV.
LATITUDE: 30 D. 48 M. 30 S. N
LONGITUDE: 89 D. 52 M. 00 S. W
SUPPORTING AGENCY: WASHINGTON PARISH HEALTH UNIT
COMMENTS:

COUNTY ( ):
SITE ADDR: FIRE STATION NO 2 200 ARKANSAS STREET
STATION TYPE ( ):
AQCR (106): SOUTHERN LOUISIANA-SOUTHEAST TEXAS
DIFF. GMT: WEST 06 HOURS

UTM ZONE: 16
UTM NORTHING: 3411698
UTM EASTING: 225726
ELEVATION ABOVE GROUND: 18 FT.
ELEVATION ABOVE MSL: 119 FT.

LOCATION: DONALDSONVILLE
SITECODE: 190820001F01
AGENCY TYPE: STATE
LATITUDE: 30 D. 06 M. 15 S. N
LONGITUDE: 090 D. 58 M. 45 S. W
SUPPORTING AGENCY: LOUISIANA STATE DEPARTMENT OF HEALTH AIR CONTROL SECTION
COMMENTS:

COUNTY (0180): ASCENSION PAR
SITE ADDR: RIVERDALE SUBDIVISION HWY 18
STATION TYPE (22): SUBURBAN - RESIDENTIAL
AQCR (106): SOUTHERN LOUISIANA-SOUTHEAST TEXAS
DIFF. GMT: WEST 06 HOURS

UTM ZONE: 15
UTM NORTHING: 3331865
UTM EASTING: 694725
ELEVATION ABOVE GROUND: 025 FT.
ELEVATION ABOVE MSL: 0025 FT.

LOCATION: HARVEY
SITECODE: 191190001F01
AGENCY TYPE: STATE
LATITUDE: 29 D. 54 M. 24 S. N
LONGITUDE: 090 D. 04 M. 24 S. W
SUPPORTING AGENCY: LOUISIANA STATE DEPARTMENT OF HEALTH AIR CONTROL SECTION
COMMENTS: JEFFERSON PARISH HEALTH UNIT-HARVEY

COUNTY (1340): JEFFERSON PAR
SITE ADDR: 1901 9TH STREET
STATION TYPE (22): SUBURBAN - RESIDENTIAL
AQCR (106): SOUTHERN LOUISIANA-SOUTHEAST TEXAS
DIFF. GMT: WEST 06 HOURS

UTM ZONE: 15
UTM NORTHING: 3311858
UTM EASTING: 787602
ELEVATION ABOVE GROUND: 025 FT.
ELEVATION ABOVE MSL: 0010 FT.

LOCATION: HOMER
SITECODE: 191220001F01
AGENCY TYPE: STATE
LATITUDE: 32 D. 47 M. 48 S. N
LONGITUDE: 093 D. 03 M. 24 S. W
SUPPORTING AGENCY: LOUISIANA STATE DEPARTMENT OF HEALTH AIR CONTROL SECTION
COMMENTS:

COUNTY (0620): CLAIBORNE PAR
SITE ADDR: HWY 79 SOUTH
STATION TYPE (34): RURAL - INDUSTRIAL
AQCR (022): SHREVEPORT-TEXARKANA-TYLER
DIFF. GMT: WEST 06 HOURS

UTM ZONE: 15
UTM NORTHING: 3628551
UTM EASTING: 494696
ELEVATION ABOVE GROUND: 005 FT.
ELEVATION ABOVE MSL: 0255 FT.

LOCATION: IBERIA PARISH
SITECODE: 191260001F01
AGENCY TYPE: STATE
LATITUDE: D. M. S. N
LONGITUDE: D. M. S. W
SUPPORTING AGENCY: LOUISIANA STATE DEPARTMENT OF HEALTH
COMMENTS:

COUNTY (1260): IBERIA PAR
SITE ADDR: JEFFERSON E BANK
STATION TYPE (00):
AQCR (106): SOUTHERN LOUISIANA-SOUTHEAST TEXAS
DIFF. GMT: WEST 06 HOURS

UTM ZONE:
UTM NORTHING:
UTM EASTING:
ELEVATION ABOVE GROUND: 000 FT.
ELEVATION ABOVE MSL: 0000 FT.

LOCATION: IBERIA PARISH
SITECODE: 191260002F01
AGENCY TYPE: STATE
LATITUDE: D. M. S. N
LONGITUDE: D. M. S. W
SUPPORTING AGENCY: LOUISIANA STATE DEPARTMENT OF HEALTH
COMMENTS:

COUNTY (1260): IBERIA PAR
SITE ADDR: JEFFERSON W BANK
STATION TYPE (00):
AQCR (106): SOUTHERN LOUISIANA-SOUTHEAST TEXAS
DIFF. GMT: WEST 06 HOURS

UTM ZONE:
UTM NORTHING:
UTM EASTING:
ELEVATION ABOVE GROUND: 000 FT.
ELEVATION ABOVE MSL: 0000 FT.

LOCATION: IBERVILLE PARISH
SITECODE: 191280001A03
AGENCY TYPE: EPA/ATMOS. SURV.
LATITUDE: 30 D. 12 M. 01 S. N
LONGITUDE: 091 D. 07 M. 32 S. W
SUPPORTING AGENCY: PROGRAM PLANNING OFFICE + SANITATION SECTION USPHS HOSPITAL
COMMENTS:

COUNTY (1280): IBERVILLE PAR
SITE ADDR: PWR HSE RF BLD 1 NE QUAD CAMPUS (CARVILLE
STATION TYPE (41): REMOTE
AQCR (106): SOUTHERN LOUISIANA-SOUTHEAST TEXAS
DIFF. GMT: WEST 06 HOURS

UTM ZONE: 15
UTM NORTHING: 3342278
UTM EASTING: 680441
ELEVATION ABOVE GROUND: 000 FT.
ELEVATION ABOVE MSL: 0053 FT.

LOCATION: IBERVILLE PARISH
SITECODE: 191280001A50
AGENCY TYPE: EPA/ATMOS. SURV.
LATITUDE: 30 D. 12 M. 01 S. N
LONGITUDE: 091 D. 07 M. 32 S. W
SUPPORTING AGENCY: PROGRAM PLANNING OFFICE + SANITATION SECTION USPHS HOSPITAL
COMMENTS:

COUNTY (1280): IBERVILLE PAR
SITE ADDR: PWR HSE RF BLD 1 NE QUAD CAMPUS (CARVILLE
STATION TYPE (41): REMOTE
AQCR (106): SOUTHERN LOUISIANA SOUTHEAST TEXAS
DIFF. GMT: WEST 06 HOURS

UTM ZONE: 15
UTM NORTHING: 3342278
UTM EASTING: 680441
ELEVATION ABOVE GROUND: 000 FT.
ELEVATION ABOVE MSL: 0053 FT.

LOCATION: IBERVILLE PARISH
SITECODE: 191280002F01
AGENCY TYPE: STATE
LATITUDE: 30 D. 12 M. 00 S. N
LONGITUDE: 091 D. 06 M. 00 S. W
SUPPORTING AGENCY: LOUISIANA STATE DEPARTMENT OF HEALTH AIR CONTROL SECTION
COMMENTS: PUBLIC HEALTH SERVICE HOSPITAL-CARVILLE

COUNTY (1280): IBERVILLE PAR
SITE ADDR: PUBLIC HEALTH SERVICE HOSPITAL
STATION TYPE (31): RURAL - NEAR URBAN
AQCR (106): SOUTHERN LOUISIANA-SOUTHEAST TEXAS
DIFF. GMT: WEST 06 HOURS

UTM ZONE: 15
UTM NORTHING: 3342288
UTM EASTING: 682902
ELEVATION ABOVE GROUND: 005 FT.
ELEVATION ABOVE MSL: 0020 FT.

LOCATION: LAFAYETTE
SITECODE: 191500001F01
AGENCY TYPE: STATE
LATITUDE: 30 D. 13 M. 45 S. N
LONGITUDE: 092 D. 00 M. 00 S. W
SUPPORTING AGENCY: LOUISIANA STATE DEPARTMENT OF HEALTH AIR CONTROL SECTION
COMMENTS: LAFAYETTE PARISH HEALTH UNIT-LAFAYETTE

COUNTY (1520): LAFAYETTE PAR
SITE ADDR: HEALTH AND CIVIC CENTER
STATION TYPE (23): SUBURBAN - COMMERICAL
AQCR (106): SOUTHERN LOUISIANA-SOUTHEAST TEXAS
DIFF. GMT: WEST 06 HOURS

UTM ZONE: 15
UTM NORTHING: 3344416
UTM EASTING: 594229
ELEVATION ABOVE GROUND: 005 FT.
ELEVATION ABOVE MSL: 0040 FT.

LOCATION: LAFAYETTE
SITECODE: 191500002F01
AGENCY TYPE: STATE
LATITUDE: 30 D. 13 M. 40 S. N
LONGITUDE: 092 D. 01 M. 00 S. W
SUPPORTING AGENCY: LOUISIANA STATE DEPARTMENT OF HEALTH AIR CONTROL SECTION
COMMENTS: STATE OFFICE BUILDING-LAFAYETTE

COUNTY (1520): LAFAYETTE PAR
SITE ADDR: STATE OFFICE BLDG 302 JEFFERSON STREET
STATION TYPE (13): CENTER CITY - COMMERCIAL
AQCR (106): SOUTHERN LOUISIANA-SOUTHEAST TEXAS
DIFF. GMT: WEST 06 HOURS

UTM ZONE: 15
UTM NORTHING: 3344248
UTM EASTING: 594627
ELEVATION ABOVE GROUND: 050 FT.
ELEVATION ABOVE MSL: 0090 FT.

LOCATION: LAKE CHARLES
SITECODE: 191600001A01
AGENCY TYPE: EPA/ATMOS. SURV.
LATITUDE: D. M. S.
LONGITUDE: D. M. S.
SUPPORTING AGENCY: CALCASIEU-LAKE CHARLES HEALTH UNIT
COMMENTS:

COUNTY ( ):
SITE ADDR: CALCASIEU PAR HLTH UNIT PRIEN LAKE RD
STATION TYPE ( ):
AQCR (106): SOUTHERN LOUISIANA-SOUTHEAST TEXAS
DIFF. GMT: WEST 06 HOURS

UTM ZONE:
UTM NORTHING:
UTM EASTING:
ELEVATION ABOVE GROUND: 15 FT.
ELEVATION ABOVE MSL: 16 FT.

LOCATION: LAKE CHARLES
SITECODE: 191600001F01
AGENCY TYPE: STATE
LATITUDE: 30 D. 12 M. 00 S. N
LONGITUDE: 093 D. 12 M. 42 S. W
SUPPORTING AGENCY: LOUISIANA STATE DEPARTMENT OF HEALTH AIR CONTROL SECTION
COMMENTS:

COUNTY (0520): CALCASIEU PAR
SITE ADDR: CALCASIEU PAR HLTH UNIT 721 PRIEN LAKE RD
STATION TYPE (23): SUBURBAN - COMMERICAL
AQCR (106): SOUTHERN LOUISIANA-SOUTHEAST TEXAS
DIFF. GMT: WEST 06 HOURS

UTM ZONE: 15
UTM NORTHING: 3340781
UTM EASTING: 479627
ELEVATION ABOVE GROUND: 015 FT.
ELEVATION ABOVE MSL: 0030 FT.

LOCATION: LAKE CHARLES
SITECODE: 191600002F01
AGENCY TYPE: STATE
LATITUDE: 30 D. 11 M. 00 S. N
LONGITUDE: 093 D. 12 M. 48 S. W
SUPPORTING AGENCY: LOUISIANA STATE DEPARTMENT OF HEALTH AIR CONTROL SECTION
COMMENTS:

COUNTY (0520): CALCASIEU PAR
SITE ADDR: MCNEESE STATE COLLEGE RYAN & MCNEESE ST
STATION TYPE (22): SUBURBAN - RESIDENTIAL
AQCR (106): SOUTHERN LOUISIANA-SOUTHEAST TEXAS
DIFF. GMT: WEST 06 HOURS

UTM ZONE: 15
UTM NORTHING: 3338933
UTM EASTING: 479463
ELEVATION ABOVE GROUND: 035 FT.
ELEVATION ABOVE MSL: 0050 FT.

LOCATION: LAKE PROVIDENCE
SITECODE: 191620001F01
AGENCY TYPE: STATE
LATITUDE: 32 D. 48 M. 15 S. N
LONGITUDE: 091 D. 11 M. 00 S. W
SUPPORTING AGENCY: LOUISIANA STATE DEPARTMENT OF HEALTH AIR CONTROL SECTION
COMMENTS:

COUNTY (0860): EAST CARROLL PAR
SITE ADDR: E CARROLL PARISH HLTH UNIT 407 SECOND ST
STATION TYPE (33): RURAL - COMMERCIAL
AQCR (019): MONROE-EL DORADO
DIFF. GMT: WEST 06 HOURS

UTM ZONE: 15
UTM NORTHING: 3630942
UTM EASTING: 670095
ELEVATION ABOVE GROUND: 025 FT.
ELEVATION ABOVE MSL: 0125 FT.

LOCATION: MANY
SITECODE: 191840001F01
AGENCY TYPE: STATE
LATITUDE: 31 D. 34 M. 30 S. N
LONGITUDE: 093 D. 28 M. 42 S. W
SUPPORTING AGENCY: LOUISIANA STATE DEPARTMENT OF HEALTH AIR CONTROL SECTION
COMMENTS:

COUNTY (2700): SABINE PAR
SITE ADDR: SABINE PARISH HEALTH UNIT P O BOX 408
STATION TYPE (22): SUBURBAN - RESIDENTIAL
AQCR (022): SHREVEPORT-TEXARKANA-TYLER
DIFF. GMT: WEST 06 HOURS

UTM ZONE: 15
UTM NORTHING: 3493239
UTM EASTING: 454612
ELEVATION ABOVE GROUND: 015 FT.
ELEVATION ABOVE MSL: 0335 FT.

LOCATION: METAIRIE LA
SITECODE: 191870001F01
AGENCY TYPE: STATE
LATITUDE: D. M. S. N
LONGITUDE: D. M. S. W
SUPPORTING AGENCY: LA STATE BOARD OF HEALTH
COMMENTS:

COUNTY ( ):
SITE ADDR: BORDENS CO AIRLINE HWY
STATION TYPE ( ):
AQCR (106): SOUTHERN LOUISIANA-SOUTHEAST TEXAS
DIFF. GMT: WEST 06 HOURS

UTM ZONE:
UTM NORTHING:
UTM EASTING:
ELEVATION ABOVE GROUND: 1 FT.
ELEVATION ABOVE MSL: FT.

LOCATION: METAIRIE
SITECODE: 191870002F01
AGENCY TYPE: STATE
LATITUDE: 29 D. 58 M. 24 S. N
LONGITUDE: 090 D. 10 M. 30 S. W
SUPPORTING AGENCY: LOUISIANA STATE DEPARTMENT OF HEALTH AIR CONTROL SECTION
COMMENTS: JEFFERSON PARISH HEALTH UNIT

COUNTY (1340): JEFFERSON PAR
SITE ADDR: 111 NORTH CAUSEWAY BOULEVARD
STATION TYPE (23): SUBURBAN - COMMERICAL
AQCR (106): SOUTHERN LOUISIANA-SOUTHEAST TEXAS
DIFF. GMT: WEST 06 HOURS

UTM ZONE: 15
UTM NORTHING: 3319003
UTM EASTING: 772599
ELEVATION ABOVE GROUND: 005 FT.
ELEVATION ABOVE MSL: 0010 FT.

LOCATION: MONROE
SITECODE: 191900001F01
AGENCY TYPE: STATE
LATITUDE: 32 D. 30 M. 15 S. N
LONGITUDE: 092 D. 06 M. 45 S. W
SUPPORTING AGENCY: LOUISIANA STATE DEPARTMENT OF HEALTH AIR CONTROL SECTION
COMMENTS: OUACHITA PARISH HEALTH UNIT-MONROE

COUNTY (2160): OUACHITA PAR
SITE ADDR: 2913 DESIARD STREET
STATION TYPE (13): CENTER CITY - COMMERCIAL
AQCR (019): MONROE-EL DORADO
DIFF. GMT: WEST 06 HOURS

UTM ZONE: 15
UTM NORTHING: 3596473
UTM EASTING: 583371
ELEVATION ABOVE GROUND: 025 FT.
ELEVATION ABOVE MSL: 0095 FT.

LOUISIANA

```
LOCATION: NEW ORLEANS                COUNTY (    ):                                UTM ZONE:
SITECODE: 192020001A01               SITE ADDR: OLD POST OFFICE BLDG LAFAYETTE + CAMP STS   UTM NORTHING:
AGENCY TYPE: EPA/ATMOS. SURV.        STATION TYPE (  ):                            UTM EASTING:
LATITUDE:    D.    M.    S.          AQCR (106): SOUTHERN LOUISIANA-SOUTHEAST TEXAS   ELEVATION ABOVE GROUND:  74 FT.
LONGITUDE:     D.    M.    S.        DIFF. GMT: WEST 06 HOURS                      ELEVATION ABOVE MSL:   83 FT.
SUPPORTING AGENCY: LOUISIANA STATE BOARD OF HEALTH
COMMENTS:

LOCATION: NEW ORLEANS LA             COUNTY (    ):                                UTM ZONE:
SITECODE: 192020001F01               SITE ADDR: OLD POST OFF. BLDG. LAFAYETTE & CAMP STS   UTM NORTHING:
AGENCY TYPE: STATE                   STATION TYPE (  ):                            UTM EASTING:
LATITUDE:    D.    M.    S. N        AQCR (106): SOUTHERN LOUISIANA-SOUTHEAST TEXAS   ELEVATION ABOVE GROUND:   7 FT.
LONGITUDE:     D.    M.    S. W      DIFF. GMT: WEST 06 HOURS                      ELEVATION ABOVE MSL:   83 FT.
SUPPORTING AGENCY: LA STATE BOARD OF HEALTH
COMMENTS:

LOCATION: NEW ORLEANS                COUNTY (2140): ORLEANS PAR                    UTM ZONE: 15
SITECODE: 192020002A01               SITE ADDR: CIVIL COURTS BLDG ROOF 421 LOYOLA AVE      UTM NORTHING: 3316470
AGENCY TYPE: EPA/ATMOS. SURV.        STATION TYPE (13): CENTER CITY - COMMERCIAL   UTM EASTING:   782162
LATITUDE: 29 D. 56 M. 54 S. N        AQCR (106): SOUTHERN LOUISIANA-SOUTHEAST TEXAS   ELEVATION ABOVE GROUND: 072 FT.
LONGITUDE:  90 D. 04 M. 36 S. W      DIFF. GMT: WEST 06 HOURS                      ELEVATION ABOVE MSL: 0075 FT.
SUPPORTING AGENCY: LOUISIANA STATE BOARD OF HEALTH
COMMENTS:

LOCATION: NEW ORLEANS                COUNTY (    ):                                UTM ZONE: 15
SITECODE: 192020002A50               SITE ADDR: CIVIL COURTS BLDG ROOF 427 LOYOLA AVE      UTM NORTHING: 3316470
AGENCY TYPE: EPA/ATMOS. SURV.        STATION TYPE (  ):                            UTM EASTING:   782162
LATITUDE: 29 D. 56 M. 54 S. N        AQCR (106): SOUTHERN LOUISIANA-SOUTHEAST TEXAS   ELEVATION ABOVE GROUND:  72 FT.
LONGITUDE:  90 D. 04 M. 36 S. W      DIFF. GMT: WEST 06 HOURS                      ELEVATION ABOVE MSL:   75 FT.
SUPPORTING AGENCY: LOUISIANA STATE BOARD OF HEALTH
COMMENTS:

LOCATION: NEW ORLEANS                COUNTY (2140): ORLEANS PAR                    UTM ZONE: 15
SITECODE: 192020002F01               SITE ADDR: CIVIL COURTS ROOF 421 LOYOLA AVENUE        UTM NORTHING: 3316487
AGENCY TYPE: STATE                   STATION TYPE (13): CENTER CITY - COMMERCIAL   UTM EASTING:   782806
LATITUDE: 29 D. 56 M. 54 S. N        AQCR (106): SOUTHERN LOUISIANA-SOUTHEAST TEXAS   ELEVATION ABOVE GROUND: 035 FT.
LONGITUDE: 090 D. 04 M. 12 S. W      DIFF. GMT: WEST 06 HOURS                      ELEVATION ABOVE MSL: 0040 FT.
SUPPORTING AGENCY: LOUISIANA STATE DEPARTMENT OF HEALTH AIR CONTROL SECTION
COMMENTS:

LOCATION: NEW ORLEANS LA             COUNTY (    ):                                UTM ZONE:
SITECODE: 192020003F01               SITE ADDR: CIVIC CENTER                       UTM NORTHING:
AGENCY TYPE: STATE                   STATION TYPE (  ):                            UTM EASTING:
LATITUDE:    D.    M.    S. N        AQCR (106): SOUTHERN LOUISIANA-SOUTHEAST TEXAS   ELEVATION ABOVE GROUND:   3 FT.
LONGITUDE:     D.    M.    S. W      DIFF. GMT: WEST 06 HOURS                      ELEVATION ABOVE MSL:      FT.
SUPPORTING AGENCY: LA STATE BOARD OF HEALTH
COMMENTS:

LOCATION: NEW ORLEANS                COUNTY (2140): ORLEANS PAR                    UTM ZONE: 15
SITECODE: 192020004A10               SITE ADDR: ORLEANS AND LAFAYETTE              UTM NORTHING: 3323991
AGENCY TYPE: EPA/ATMOS. SURV.        STATION TYPE (13): CENTER CITY - COMMERCIAL   UTM EASTING:   779717
LATITUDE: 30 D. 01 M. 00 S. N        AQCR (106): SOUTHERN LOUISIANA-SOUTHEAST TEXAS   ELEVATION ABOVE GROUND: 015 FT.
LONGITUDE: 090 D. 06 M. 00 S. W      DIFF. GMT: WEST 06 HOURS                      ELEVATION ABOVE MSL: 0013 FT.
SUPPORTING AGENCY: LOUISIANA STATE DEPARTMENT OF HEALTH
COMMENTS:

LOCATION: NEW ORLEANS                COUNTY (2140): ORLEANS PAR                    UTM ZONE: 15
SITECODE: 192020004N05               SITE ADDR: INTNL/MOISANT FLD AIRPORT          UTM NORTHING: 3319937
AGENCY TYPE: FED NON-MILITARY        STATION TYPE (00):                            UTM EASTING:   765331
LATITUDE: 29 D. 59 M. 00 S. N        AQCR (106): SOUTHERN LOUISIANA-SOUTHEAST TEXAS   ELEVATION ABOVE GROUND: 033 FT.
LONGITUDE: 090 D. 15 M. 00 S. W      DIFF. GMT: WEST 06 HOURS                      ELEVATION ABOVE MSL: 0030 FT.
SUPPORTING AGENCY: NATIONAL CLIMATIC CENTER U S DEPARTMENT OF COMMERCE
COMMENTS: WBAN STATION NUMBER= 12916

LOCATION: NEW ORLEANS, LA            COUNTY (2140): ORLEANS PAR                    UTM ZONE: 15
SITECODE: 192020082A05               SITE ADDR: 1100 ROBERT E LEE BLVD-TRAILER     UTM NORTHING: 3323991
AGENCY TYPE: EPA/ATMOS. SURV.        STATION TYPE (  ):                            UTM EASTING:   779717
LATITUDE: 30 D. 01 M.    S. N        AQCR (106): SOUTHERN LOUISIANA-SOUTHEAST TEXAS   ELEVATION ABOVE GROUND:  12 FT.
LONGITUDE:  90 D. 06 M.    S. W      DIFF. GMT: WEST 06 HOURS                      ELEVATION ABOVE MSL:   10 FT.
SUPPORTING AGENCY: LOUISIANA STATE DEPT OF HEALTH
COMMENTS:

LOCATION: NEW ORLEANS, LA            COUNTY (2140): ORLEANS PAR                    UTM ZONE: 15
SITECODE: 192020083A05               SITE ADDR: CAMPSITE-ORLEANS & LAFITTE         UTM NORTHING: 3323991
AGENCY TYPE: EPA/ATMOS. SURV.        STATION TYPE (  ):                            UTM EASTING:   779717
LATITUDE: 30 D. 01 M.    S. N        AQCR (106): SOUTHERN LOUISIANA-SOUTHEAST TEXAS   ELEVATION ABOVE GROUND:  15 FT.
LONGITUDE:  90 D. 06 M.    S. W      DIFF. GMT: WEST 06 HOURS                      ELEVATION ABOVE MSL:   13 FT.
SUPPORTING AGENCY: LOUISISANA STATE DEPT OF HEALTH
COMMENTS:

LOCATION: NEW ORLEANS                COUNTY (2140): ORLEANS PAR                    UTM ZONE: 15
SITECODE: 192020083F01               SITE ADDR: CORNER OF ORLEANS AVE AND LAFITTE  UTM NORTHING: 3317595
AGENCY TYPE: STATE                   STATION TYPE (12): CENTER CITY - RESIDENTIAL  UTM EASTING:   782777
LATITUDE: 29 D. 57 M. 30 S. N        AQCR (106): SOUTHERN LOUISIANA-SOUTHEAST TEXAS   ELEVATION ABOVE GROUND: 035 FT.
LONGITUDE: 090 D. 04 M. 12 S. W      DIFF. GMT: WEST 06 HOURS                      ELEVATION ABOVE MSL: 0310 FT.
SUPPORTING AGENCY: LOUISIANA STATE DEPARTMENT OF HEALTH AIR CONTROL SECTION
COMMENTS: CAMPSITE

LOCATION: ST CHARLES PARISH          COUNTY (2520): ST CHARLES PAR                 UTM ZONE:
SITECODE: 192520001F01               SITE ADDR: DESTREHAN                          UTM NORTHING:
AGENCY TYPE: STATE                   STATION TYPE (00):                            UTM EASTING:
LATITUDE:    D.    M.    S. N        AQCR (106): SOUTHERN LOUISIANA-SOUTHEAST TEXAS   ELEVATION ABOVE GROUND: 000 FT.
LONGITUDE:     D.    M.    S. W      DIFF. GMT: WEST 06 HOURS                      ELEVATION ABOVE MSL: 0000 FT.
SUPPORTING AGENCY: LOUISIANA STATE DEPARTMENT OF HEALTH
COMMENTS:

LOCATION: ST JOHN BAPTIST PARISH     COUNTY (2580): ST JOHN THE BAPTIST PAR        UTM ZONE: 15
SITECODE: 192580001F01               SITE ADDR: HIGHWAY 54 (GARYVILLE)             UTM NORTHING: 3326929
AGENCY TYPE: STATE                   STATION TYPE (32): RURAL - AGRICULTURAL       UTM EASTING:   730987
LATITUDE: 30 D. 03 M. 12 S. N        AQCR (106): SOUTHERN LOUISIANA-SOUTHEAST TEXAS   ELEVATION ABOVE GROUND: 010 FT.
LONGITUDE: 090 D. 36 M. 15 S. W      DIFF. GMT: WEST 06 HOURS                      ELEVATION ABOVE MSL : 0020 FT.
SUPPORTING AGENCY: LOUISIANA STATE DEPARTMENT OF HEALTH AIR CONTROL SECTION
COMMENTS: TRAILER IN GARYVILLE
```

```
LOCATION: ST TAMMANY PARISH          COUNTY (    ):                          UTM ZONE:
SITECODE: 192680001A01               SITE ADDR: PRIVATE RESIDENCE OUTSIDE SLIDELL   UTM NORTHING:
AGENCY TYPE: EPA/ ATMOS. SURV.       STATION TYPE (   ):                     UTM EASTING:
LATITUDE:    D.    M.    S.          AQCR (106): SOUTHERN LOUISIANA-SOUTHEAST TEXAS  ELEVATION ABOVE GROUND:   5 FT.
LONGITUDE:    D.    M.    S.         DIFF. GMT: WEST 06 HOURS                ELEVATION ABOVE MSL:      FT.
SUPPORTING AGENCY: ST TAMMANY PARISH HEALTH UNIT STATE BOARD OF HEALTH
COMMENTS:

LOCATION: SABINE COUNTY              COUNTY (    ):                          UTM ZONE:
SITECODE: 192700001A01               SITE ADDR: EVANGELINE THEATER BLDG 1456(FT POLK*   UTM NORTHING:
AGENCY TYPE: EPA/ATMOS. SURV.        STATION TYPE (   ):                     UTM EASTING:
LATITUDE:    D.    M.    S.          AQCR (022): SHREVEPORT-TEXARKANA-TYLER  ELEVATION ABOVE GROUND:     FT.
LONGITUDE:    D.    M.    S.         DIFF. GMT: WEST 06 HOURS                ELEVATION ABOVE MSL:      FT.
SUPPORTING AGENCY: STATE OF LOUISIANA
COMMENTS:

LOCATION: SABINE COUNTY              COUNTY (    ):                          UTM ZONE:
SITECODE: 192700001A50               SITE ADDR: EVANGELINE THEATER BLDG 1456(FT POLK*   UTM NORTHING:
AGENCY TYPE: EPA/ATMOS. SURV.        STATION TYPE (   ):                     UTM EASTING:
LATITUDE:    D.    M.    S.          AQCR (022): SHREVEPORT-TEXARKANA-TYLER  ELEVATION ABOVE GROUND:     FT.
LONGITUDE:    D.    M.    S.         DIFF. GMT: WEST 06 HOURS                ELEVATION ABOVE MSL:      FT.
SUPPORTING AGENCY: STATE OF LOUISIANA
COMMENTS:

LOCATION: SHREVEPORT                 COUNTY (0500): CADDO PAR                UTM ZONE: 15
SITECODE: 192740001A01               SITE ADDR: HEALTH UNIT BUILDING 1866 KING HIGHWAY   UTM NORTHING: 3586950
AGENCY TYPE: EPA/ATMOS. SURV.        STATION TYPE (   ):                     UTM EASTING:   670481
LATITUDE: 32 D. 24 M. 33 S. N        AQCR (022): SHREVEPORT-TEXARKANA-TYLER  ELEVATION ABOVE GROUND:  16 FT.
LONGITUDE:  91 D. 11 M. 14 S. W      DIFF. GMT: WEST 06 HOURS                ELEVATION ABOVE MSL:  286 FT.
SUPPORTING AGENCY: CADDO PARISH-SHREVEPORT HEALTH UNIT OF THE STATE BOARD OF HEA
COMMENTS:

LOCATION: SHREVEPORT                 COUNTY (0500): CADDO PAR                UTM ZONE: 15
SITECODE: 192740001A50               SITE ADDR: HEALTH UNIT BUILDING 1866 KING HIGHWAY   UTM NORTHING: 3586950
AGENCY TYPE: EPA/ATMOS. SURV.        STATION TYPE (   ):                     UTM EASTING:   670481
LATITUDE: 32 D. 24 M. 33 S. N        AQCR (022): SHREVEPORT-TEXARKANA-TYLER  ELEVATION ABOVE GROUND:  16 FT.
LONGITUDE:  91 D. 11 M. 14 S. W      DIFF. GMT: WEST 06 HOURS                ELEVATION ABOVE MSL:  286 FT.
SUPPORTING AGENCY: CADDO PARISH-SHREVEPORT HEALTH UNIT OF THE STATE BOARD OF HEA
COMMENTS:

LOCATION: SHREVEPORT                 COUNTY (0500): CADDO PAR                UTM ZONE: 15
SITECODE: 192740001F01               SITE ADDR: CADDO PARISH HLTH UNIT 1866 KINGS HIGHWAY   UTM NORTHING: 3593706
AGENCY TYPE: STATE                   STATION TYPE (13): CENTER CITY - COMMERCIAL  UTM EASTING:   427362
LATITUDE: 32 D. 28 M. 48 S. N        AQCR (022): SHREVEPORT-TEXARKANA-TYLER  ELEVATION ABOVE GROUND: 315 FT.
LONGITUDE: 093 D. 46 M. 00 S. W      DIFF. GMT: WEST 06 HOURS                ELEVATION ABOVE MSL: 0235 FT.
SUPPORTING AGENCY: LOUISIANA STATE DEPARTMENT OF HEALTH AIR CONTROL SECTION
COMMENTS:

LOCATION: SHREVEPORT LA              COUNTY (0500): CADDO PAR                UTM ZONE:
SITECODE: 192740001G01               SITE ADDR: 1866 KING HWY                UTM NORTHING:
AGENCY TYPE: COUNTY                  STATION TYPE (   ):                     UTM EASTING:
LATITUDE:    D.    M.    S. N        AQCR (022): SHREVEPORT-TEXARKANA-TYLER  ELEVATION ABOVE GROUND:   1 FT.
LONGITUDE:    D.    M.    S. W       DIFF. GMT: WEST 06 HOURS                ELEVATION ABOVE MSL:  200 FT.
SUPPORTING AGENCY: CADDO PARISH-SHREVEPORT HEALTH UNIT OF STATE BOARD OF HEALT
COMMENTS:

LOCATION: SULFUR                     COUNTY (    ):                          UTM ZONE: 15
SITECODE: 192800001A50               SITE ADDR: SULFUR BRANCH HEALTH UNIT LIVE OAK   UTM NORTHING: 3344514
AGENCY TYPE: EPA/ATMOS. SURV.        STATION TYPE (   ):                     UTM EASTING:   463917
LATITUDE: 30 D. 14 M. 00 S. N        AQCR (106): SOUTHERN LOUISIANA-SOUTHEAST TEXAS  ELEVATION ABOVE GROUND:  15 FT.
LONGITUDE:  93 D. 22 M. 30 S. W      DIFF. GMT: WEST 06 HOURS                ELEVATION ABOVE MSL:   30 FT.
SUPPORTING AGENCY: CALCASIEU PARISH HEALTH UNIT
COMMENTS:

LOCATION: TALLULAH                   COUNTY (    ):                          UTM ZONE: 25
SITECODE: 192820001A50               SITE ADDR: MADISON PARISH HEALTH UNIT 400 E GREEN   UTM NORTHING: 0157797
AGENCY TYPE: EPA/ATMOS. SURV.        STATION TYPE (   ):                     UTM EASTING:   495995
LATITUDE: 91 D. 25 M. 59 S. N        AQCR (019): MONROE-EL DORADO            ELEVATION ABOVE GROUND:  13 FT.
LONGITUDE:  31 D. 33 M. 55 S. W      DIFF. GMT: WEST 06 HOURS                ELEVATION ABOVE MSL:   61 FT.
SUPPORTING AGENCY: STATE OF LOUISIANA
COMMENTS:

LOCATION: VIDALIA                    COUNTY (0640): CONCORDIA PAR            UTM ZONE: 15
SITECODE: 192980001A50               SITE ADDR: FIRE STATION 500 FIFTH STREET   UTM NORTHING: 3593804
AGENCY TYPE: EPA/ATMOS. SURV.        STATION TYPE (   ):                     UTM EASTING:   427179
LATITUDE: 32 D. 28 M. 51 S. N        AQCR (019): MONROE-EL DORADO            ELEVATION ABOVE GROUND:  15 FT.
LONGITUDE:  93 D. 46 M. 30 S. W      DIFF. GMT: WEST 06 HOURS                ELEVATION ABOVE MSL:  200 FT.
SUPPORTING AGENCY: CONCORDIA PARISH HEALTH UNIT
COMMENTS:

LOCATION: VIDALIA                    COUNTY (0640): CONCORDIA PAR            UTM ZONE: 15
SITECODE: 192980001F01               SITE ADDR: 500 5TH STREET               UTM NORTHING: 3493291
AGENCY TYPE: STATE                   STATION TYPE (33): RURAL - COMMERCIAL   UTM EASTING:   649475
LATITUDE: 31 D. 34 M. 00 S. N        AQCR (019): MONROE-EL DORADO            ELEVATION ABOVE GROUND: 030 FT.
LONGITUDE: 091 D. 25 M. 30 S. W      DIFF. GMT: WEST 06 HOURS                ELEVATION ABOVE MSL: 0135 FT.
SUPPORTING AGENCY: LOUISIANA STATE DEPARTMENT OF HEALTH AIR CONTROL SECTION
COMMENTS: CONCORDIA PARISH HEALTH UNIT-VIDALIA FIRE DEPARTMENT BLDG

LOCATION: VILLE PLATTE LA            COUNTY (    ):                          UTM ZONE:
SITECODE: 193000001F01               SITE ADDR: NO SAMPLING ADDRESS          UTM NORTHING:
AGENCY TYPE: STATE                   STATION TYPE (   ):                     UTM EASTING:
LATITUDE:    D.    M.    S. N        AQCR (106): SOUTHERN LOUISIANA-SOUTHEAST TEXAS  ELEVATION ABOVE GROUND:     FT.
LONGITUDE:    D.    M.    S. W       DIFF. GMT: WEST 06 HOURS                ELEVATION ABOVE MSL:      FT.
SUPPORTING AGENCY: LA STATE BOARD OF HEALTH
COMMENTS:

LOCATION: WEST LAKE LA               COUNTY (    ):                          UTM ZONE:
SITECODE: 193180001F01               SITE ADDR: AVG OF 3 SITES               UTM NORTHING:
AGENCY TYPE: STATE                   STATION TYPE (   ):                     UTM EASTING:
LATITUDE:    D.    M.    S. N        AQCR (106): SOUTHERN LOUISIANA-SOUTHEAST TEXAS  ELEVATION ABOVE GROUND:     FT.
LONGITUDE:    D.    M.    S. W       DIFF. GMT: WEST 06 HOURS                ELEVATION ABOVE MSL:      FT.
SUPPORTING AGENCY: LA STATE BOARD OF HEALTH
COMMENTS:
```

LOUISIANA

LOCATION: WESTLAKE
SITECODE: 193180002F01
AGENCY TYPE: STATE
LATITUDE: 30 D. 14 M. 30 S. N
LONGITUDE: 093 D. 15 M. 45 S. W
SUPPORTING AGENCY: LOUISIANA STATE
COMMENTS: WESTLAKE CITY HALL

COUNTY (0520): CALCASIEU PAR
SITE ADDR: CITY HALL 701 JOHNSON STREET
STATION TYPE (12): CENTER CITY - RESIDENTIAL
AQCR (106): SOUTHERN LOUISIANA-SOUTHEAST TEXAS
DIFF. GMT: WEST 06 HOURS
DEPARTMENT OF HEALTH AIR CONTROL SECTION

UTM ZONE: 15
UTM NORTHING: 3345408
UTM EASTING: 474743
ELEVATION ABOVE GROUND: 005 FT.
ELEVATION ABOVE MSL: 0015 FT.

LOCATION: ACADIA NATIONAL PARK
SITECODE: 230010001A03
AGENCY TYPE: EPA/ATMOS. SURV.
LATITUDE: 44 D. 14 M. 00 S. N
LONGITUDE: 068 D. 18 M. 00 S. W
SUPPORTING AGENCY: NATIONAL PARK SERVICE
COMMENTS:
COUNTY (0500):
SITE ADDR: SEAWALL AREA OF PARK
STATION TYPE (41): REMOTE
AQCR (109): DOWN EAST
DIFF. GMT: WEST 05 HOURS
UTM ZONE: 19
UTM NORTHING: 4997806
UTM EASTING: 555904
ELEVATION ABOVE GROUND: 015 FT.
ELEVATION ABOVE MSL: 0025 FT.

LOCATION: AUGUSTA
SITECODE: 230090001F01
AGENCY TYPE: STATE
LATITUDE: 4 D. 29 M. 47 S. N
LONGITUDE: 69 D. 33 M. 17 S. W
SUPPORTING AGENCY: STATE OF MAINE DEPARTMENT OF ENVIRONMENTAL PROTECTION
COMMENTS: CONY HIGH SCHOOL - ROOF
COUNTY (0547): KENNEBEC CO
SITE ADDR: CONY STREET
STATION TYPE (13): CENTER CITY - COMMERCIAL
AQCR (107): ANDROSCOGGIN VALLEY
DIFF. GMT: WEST 05 HOURS
UTM ZONE: 19
UTM NORTHING: 0497300
UTM EASTING: 00438450
ELEVATION ABOVE GROUND: 032 FT.
ELEVATION ABOVE MSL: 0130 FT.

LOCATION: BIDDEFORD
SITECODE: 290160001F01
AGENCY TYPE: STATE
LATITUDE: 43 D. 29 M. 28 S. N
LONGITUDE: 070 D. 27 M. 25 S. W
SUPPORTING AGENCY: STATE OF MAINE DEPARTMENT OF ENVIRONMENTAL PROTECTION
COMMENTS: ROOF - NEW FEDERAL POST OFFICE BUILDING
COUNTY (1325): YORK CO
SITE ADDR: ALFRED ST.
STATION TYPE (13): CENTER CITY - COMMERCIAL
AQCR (110): METROPOLITAN PORTLAND
DIFF. GMT: WEST 05 HOURS
UTM ZONE: 19
UTM NORTHING: 4816163
UTM EASTING: 382193
ELEVATION ABOVE GROUND: 035 FT.
ELEVATION ABOVE MSL: 0165 FT.

LOCATION: ELIOT
SITECODE: 290330001F01
AGENCY TYPE: STATE
LATITUDE: 43 D. 7 M. 23 S. N
LONGITUDE: 70 D. 47 M. 41 S. W
SUPPORTING AGENCY: STATE OF MAINE DEPARTMENT OF ENVIRONMENTAL PROTECTION
COMMENTS: ROOF-ELIOT FIRE STATION-KENNARD CORNER
COUNTY (1325): YORK CO
SITE ADDR: ELIOT FIRE STATION ROUTE 103
STATION TYPE (22): SUBURBAN - RESIDENTIAL
AQCR (110): METROPOLITAN PORTLAND
DIFF. GMT: WEST 05 HOURS
UTM ZONE: 19
UTM NORTHING: 4775840
UTM EASTING: 00354000
ELEVATION ABOVE GROUND: 020 FT.
ELEVATION ABOVE MSL: 0060 FT.

LOCATION: MADAWASKA
SITECODE: 200720001A50
AGENCY TYPE: EPA/ATMOS. SURV.
LATITUDE: 4 D. 22 M. 17 S. N
LONGITUDE: 68 D. 19 M. 20 S. W
SUPPORTING AGENCY: REGION I HEALTH DEPARTMENT
COMMENTS:
COUNTY (3):
SITE ADDR: FIRE STATION MAIN STREET
STATION TYPE (3):
AQCR (108): AROOSTOOK
DIFF. GMT: WEST 05 HOURS
UTM ZONE: 19
UTM NORTHING: 575297
UTM EASTING: 575113
ELEVATION ABOVE GROUND: 10 FT.
ELEVATION ABOVE MSL: 550 FT.

LOCATION: PORTLAND
SITECODE: 230960001A01
AGENCY TYPE: EPA/ATMOS. SURV.
LATITUDE: 43 D. 35 M. 00 S. N
LONGITUDE: 070 D. 15 M. 00 S. W
SUPPORTING AGENCY: STATE DEPARTMENT OF HEALTH & WELFARE
COMMENTS:
COUNTY (0277): CUMBERLAND
SITE ADDR: OFFICE BUILDING 178 MIDDLE STREET
STATION TYPE (13): CENTER CITY - COMMERCIAL
AQCR (110): METROPOLITAN PORTLAND
DIFF. GMT: WEST 05 HOURS
UTM ZONE: 19
UTM NORTHING: 4825135
UTM EASTING: 399080
ELEVATION ABOVE GROUND: 055 FT.
ELEVATION ABOVE MSL: 0130 FT.

LOCATION: PORTLAND
SITECODE: 200960002A01
AGENCY TYPE: EPA/ATMOS. SURV.
LATITUDE: 43 D. 39 M. 32 S. N
LONGITUDE: 070 D. 15 M. 30 S. W
SUPPORTING AGENCY: STATE OF MAINE DEPARTMENT OF ENVIRONMENTAL PROTECTION
COMMENTS: ROOF-MASONIC BUILDING
COUNTY (0277): CUMBERLAND CO
SITE ADDR: 465 CONGRESS
STATION TYPE (13): CENTER CITY - COMMERCIAL
AQCR (110): METROPOLITAN PORTLAND
DIFF. GMT: WEST 05 HOURS
UTM ZONE: 19
UTM NORTHING: 4834535
UTM EASTING: 398535
ELEVATION ABOVE GROUND: 130 FT.
ELEVATION ABOVE MSL: 0160 FT.

LOCATION: PORTLAND
SITECODE: 200960002F01
AGENCY TYPE: STATE
LATITUDE: 43 D. 39 M. 32 S. N
LONGITUDE: 070 D. 15 M. 30 S. W
SUPPORTING AGENCY: STATE OF MAINE DEPARTMENT OF ENVIRONMENTAL PROTECTION
COMMENTS: ROOF-MASONIC BUILDING
COUNTY (0277): CUMBERLAND CO
SITE ADDR: 415 CONGRESS ST.
STATION TYPE (13): CENTER CITY - COMMERCIAL
AQCR (110): METROPOLITAN PORTLAND
DIFF. GMT: WEST 05 HOURS
UTM ZONE: 19
UTM NORTHING: 4834535
UTM EASTING: 398535
ELEVATION ABOVE GROUND: 130 FT.
ELEVATION ABOVE MSL: 0160 FT.

LOCATION: PORTLAND
SITECODE: 200960003F01
AGENCY TYPE: STATE
LATITUDE: 43 D. 42 M. 25 S. N
LONGITUDE: 070 D. 17 M. 12 S. W
SUPPORTING AGENCY: STATE OF MAINE DEPARTMENT OF ENVIRONMENTAL PROTECTION
COMMENTS: AUDITORIUM ROOF - HARRISON LYSETH SCHOOL
COUNTY (0277): CUMBERLAND CO
SITE ADDR: LYSETH SCHOOL
STATION TYPE (22): SUBURBAN - RESIDENTIAL
AQCR (110): METROPOLITAN PORTLAND
DIFF. GMT: WEST 05 HOURS
UTM ZONE: 19
UTM NORTHING: 4839900
UTM EASTING: 396334
ELEVATION ABOVE GROUND: 030 FT.
ELEVATION ABOVE MSL: 0120 FT.

LOCATION: PORTLAND
SITECODE: 200960004F01
AGENCY TYPE: STATE
LATITUDE: 43 D. 39 M. 32 S. N
LONGITUDE: 070 D. 15 M. 36 S. W
SUPPORTING AGENCY: STATE OF MAINE DEPARTMENT OF ENVIRONMENTAL PROTECTION
COMMENTS: ROOM #314 A PORTLAND HIGH SCHOOL
COUNTY (0277): CUMBERLAND CO
SITE ADDR: 294 CUMBERLAND AVE.
STATION TYPE (13): CENTER CITY - COMMERCIAL
AQCR (110): METROPOLITAN PORTLAND
DIFF. GMT: WEST 05 HOURS
UTM ZONE: 19
UTM NORTHING: 4834536
UTM EASTING: 398446
ELEVATION ABOVE GROUND: 060 FT.
ELEVATION ABOVE MSL: 0120 FT.

LOCATION: PORTLAND
SITECODE: 200960005F01
AGENCY TYPE: STATE
LATITUDE: 43 D. 39 M. 58 S. N
LONGITUDE: 070 D. 19 M. 34 S. W
SUPPORTING AGENCY: STATE OF MAINE DEPARTMENT OF ENVIRONMENTAL PROTECTION
COMMENTS: ROOF-GENERAL AVIATION TERMINAL PORTLAND INTERNATIONAL JETPORT
COUNTY (0277): CUMBERLAND CO
SITE ADDR: GEN AV TERMINAL PORTLAND INTL JETPORT
STATION TYPE (23): SUBURBAN - COMMERICAL
AQCR (110): METROPOLITAN PORTLAND
DIFF. GMT: WEST 05 HOURS
UTM ZONE: 19
UTM NORTHING: 4833550
UTM EASTING: 396399
ELEVATION ABOVE GROUND: 070 FT.
ELEVATION ABOVE MSL: 0060 FT.

LOCATION: PORTLAND
SITECODE: 200960006F01
AGENCY TYPE: STATE
LATITUDE: 43 D. 40 M. 19 S. N
LONGITUDE: 070 D. 15 M. 18 S. W
SUPPORTING AGENCY: STATE OF MAINE DEPARTMENT OF ENVIRONMENTAL PROTECTION
COMMENTS: ROOF - BOYES GYMNASIUM JACK JR. HIGH SCHOOL
COUNTY (0277): CUMBERLAND CO
SITE ADDR: 414 EASTERN PROM.
STATION TYPE (13): CENTER CITY - COMMERCIAL
AQCR (110): METROPOLITAN PORTLAND
DIFF. GMT: WEST 05 HOURS
UTM ZONE: 19
UTM NORTHING: 4835981
UTM EASTING: 398826
ELEVATION ABOVE GROUND: 035 FT.
ELEVATION ABOVE MSL: 0135 FT.

LOCATION: SANFORD
SITECODE: 201080001F01
AGENCY TYPE: STATE
LATITUDE: 43 D. 27 M. 7 S. N
LONGITUDE: 70 D. 45 M. 40 S. W
SUPPORTING AGENCY: STATE OF MAINE DEPARTMENT OF ENVIRONMENTAL PROTECTION
COMMENTS: ROOF-SANFORD HIGH SCHOOL
COUNTY (1325): YORK CO
SITE ADDR: SANFORD HIGH SCHOOL MAIN STREET
STATION TYPE (22): SUBURBAN - RESIDENTIAL
AQCR (110): METROPOLITAN PORTLAND
DIFF. GMT: WEST 05 HOURS
UTM ZONE: 19
UTM NORTHING: 4812300
UTM EASTING: 00357500
ELEVATION ABOVE GROUND: 030 FT.
ELEVATION ABOVE MSL: FT.

MAINE

LOCATION: SOUTH PORTLAND
SITECODE: 201140001F01
AGENCY TYPE: STATE
LATITUDE: 43 D. 37 M. 19 S. N
LONGITUDE: 070 D. 16 M. 09 S. W
COUNTY (0277): CUMBERLAND CO
SITE ADDR: 637 HIGHLAND AVE.
STATION TYPE (22): SUBURBAN - RESIDENTIAL
AQCR (110): METROPOLITAN PORTLAND
DIFF. GMT: WEST 05 HOURS
UTM ZONE: 19
UTM NORTHING: 4830444
UTM EASTING: 397600
ELEVATION ABOVE GROUND: 040 FT.
ELEVATION ABOVE MSL: 0120 FT.
SUPPORTING AGENCY: STATE OF MAINE DEPARTMENT OF ENVIRONMENTAL PROTECTION
COMMENTS: ROOF - SOUTH PORTLAND HIGH SCHOOL

LOCATION: SOUTH PORTLAND
SITECODE: 201140002F01
AGENCY TYPE: STATE
LATITUDE: 43 D. 38 M. 46 S. N
LONGITUDE: 070 D. 13 M. 43 S. W
COUNTY (0277): CUMBERLAND CO
SITE ADDR: HILDRETH HALL, FORT RD. S.M.V.T.I.
STATION TYPE (21): SUBURBAN - INDUSTRIAL
AQCR (110): METROPOLITAN PORTLAND
DIFF. GMT: WEST 05 HOURS
UTM ZONE: 19
UTM NORTHING: 4833081
UTM EASTING: 400912
ELEVATION ABOVE GROUND: 035 FT.
ELEVATION ABOVE MSL: 0055 FT.
SUPPORTING AGENCY: STATE OF MAINE DEPARTMENT OF ENVIRONMENTAL PROTECTION
COMMENTS: ROOF - HILDRETH HALL - SCIENCE BUILDING SOUTHERN MAINE VOCATIONAL TECHNICAL INSTITUTE

LOCATION: YORK COUNTY
SITECODE: 201320001A50
AGENCY TYPE: EPA/ATMOS. SURV.
LATITUDE: 43 D. 07 M. 30 S. N
LONGITUDE: 70 D. 47 M. 30 S. W
COUNTY ( ):
SITE ADDR: FIRE STATION 141 STATE ROUTE #103 ELIOT
STATION TYPE ( ):
AQCR (110): METROPOLITAN PORTLAND
DIFF. GMT: WEST 05 HOURS
UTM ZONE: 19
UTM NORTHING: 4776033
UTM EASTING: 354256
ELEVATION ABOVE GROUND: 25 FT.
ELEVATION ABOVE MSL: 110 FT.
SUPPORTING AGENCY: MAINE DEPARTMENT OF HEALTH AND WELFARE
COMMENTS:

LOCATION: ABERDEEN
SITECODE: 210020031F01
AGENCY TYPE: STATE
LATITUDE: 39 D. 31 M. 08 S. N
LONGITUDE: 076 D. 09 M. 56 S. W
SUPPORTING AGENCY: MARYLAND STATE DIVISION OF AIR QUALITY CONTROL
COMMENTS:
COUNTY (0923): HARFORD CO
SITE ADDR: FIRE HOUSE MAIN ST
STATION TYPE (13): CENTER CITY - COMMERCIAL
AQCR (115): METROPOLITAN BALTIMORE
DIFF. GMT: WEST 05 HOURS
UTM ZONE: 18
UTM NORTHING: 4374795
UTM EASTING: 399811
ELEVATION ABOVE GROUND: 025 FT.
ELEVATION ABOVE MSL: 0110 FT.

LOCATION: ALLEGANY COUNTY
SITECODE: 210040031G01
AGENCY TYPE: COUNTY
LATITUDE: 39 D. 29 M. 34 S. N
LONGITUDE: 079 D. 03 M. 39 S. W
SUPPORTING AGENCY: ALLEGANY COUNTY HEALTH DEPARTMENT
COMMENTS:
COUNTY (0040): ALLEGANY CO
SITE ADDR: LUKE CITY GARAGE GRANT STREET (LUKE)
STATION TYPE (34): RURAL - INDUSTRIAL
AQCR (113): CUMBERLAND-KEYSER
DIFF. GMT: WEST 05 HOURS
UTM ZONE: 17
UTM NORTHING: 4371193
UTM EASTING: 666797
ELEVATION ABOVE GROUND: 036 FT.
ELEVATION ABOVE MSL: 1135 FT.

LOCATION: ALLEGANY COUNTY
SITECODE: 210040032G01
AGENCY TYPE: COUNTY
LATITUDE: 39 D. 28 M. 25 S. N
LONGITUDE: 079 D. 03 M. 33 S. W
SUPPORTING AGENCY: ALLEGANY COUNTY HEALTH DEPARTMENT
COMMENTS: NEAR WESTVACO PAPER MILL
COUNTY (0040): ALLEGANY CO
SITE ADDR: LUKE TOWN HALL (LUKE)
STATION TYPE (34): RURAL - INDUSTRIAL
AQCR (113): CUMBERLAND-KEYSER
DIFF. GMT: WEST 05 HOURS
UTM ZONE: 17
UTM NORTHING: 4370919
UTM EASTING: 666946
ELEVATION ABOVE GROUND: 013 FT.
ELEVATION ABOVE MSL: 1030 FT.

LOCATION: ALLEGANY COUNTY
SITECODE: 210040033F03
AGENCY TYPE: STATE
LATITUDE: 39 D. 41 M. 42 S. N
LONGITUDE: 078 D. 47 M. 15 S. W
SUPPORTING AGENCY: MARYLAND STATE DIVISION OF AIR QUALITY CONTROL
COMMENTS:
COUNTY (0040): ALLEGANY CO
SITE ADDR: FIRE DEPARTMENT (CORRIGANVILLE)
STATION TYPE (21): SUBURBAN - INDUSTRIAL
AQCR (113): CUMBERLAND-KEYSER
DIFF. GMT: WEST 05 HOURS
UTM ZONE: 17
UTM NORTHING: 4396329
UTM EASTING: 589710
ELEVATION ABOVE GROUND: 025 FT.
ELEVATION ABOVE MSL: 0915 FT.

LOCATION: ANNAPOLIS
SITECODE: 210060032G01
AGENCY TYPE: COUNTY
LATITUDE: 38 D. 58 M. 55 S. N
LONGITUDE: 076 D. 30 M. 17 S. W
SUPPORTING AGENCY: ANNE ARUNDEL CO HEALTH DEPT ENVIRONMENTAL HEALTH SERVICES
COMMENTS:
COUNTY (0080): ANNE ARUNDEL CO
SITE ADDR: ST JOHNS COLLEGE
STATION TYPE (12): CENTER CITY - RESIDENTIAL
AQCR (115): METROPOLITAN BALTIMORE
DIFF. GMT: WEST 05 HOURS
UTM ZONE: 18
UTM NORTHING: 4315636
UTM EASTING: 369666
ELEVATION ABOVE GROUND: 025 FT.
ELEVATION ABOVE MSL: 0055 FT.

LOCATION: ANNAPOLIS
SITECODE: 210060033F01
AGENCY TYPE: STATE
LATITUDE: 38 D. 58 M. 35 S. N
LONGITUDE: 076 D. 29 M. 30 S. W
SUPPORTING AGENCY: MARYLAND STATE DIVISION OF AIR QUALITY CONTROL
COMMENTS:
COUNTY (0080): ANNE ARUNDEL CO
SITE ADDR: ARUNDEL GENERAL HOSPITAL
STATION TYPE (12): CENTER CITY - RESIDENTIAL
AQCR (115): METROPOLITAN BALTIMORE
DIFF. GMT: WEST 05 HOURS
UTM ZONE: 18
UTM NORTHING: 4315001
UTM EASTING: 370786
ELEVATION ABOVE GROUND: 050 FT.
ELEVATION ABOVE MSL: 0100 FT.

LOCATION: ANNE ARUNDEL COUNTY
SITECODE: 210080001G01
AGENCY TYPE: COUNTY
LATITUDE: 39 D. 12 M. 42 S. N
LONGITUDE: 076 D. 39 M. 12 S. W
SUPPORTING AGENCY: ANNE ARUNDEL CO. HEALTH DEPT., ENVIRONMENTAL HEALTH SERVICES
COMMENTS:
COUNTY (0080): ANNE ARUNDEL CO
SITE ADDR: OVERLOOK ELEMENTARY SCHOOL (LINTHICUM)
STATION TYPE (22): SUBURBAN - RESIDENTIAL
AQCR (115): METROPOLITAN BALTIMORE
DIFF. GMT: WEST 05 HOURS
UTM ZONE: 18
UTM NORTHING: 4341354
UTM EASTING: 357256
ELEVATION ABOVE GROUND: 015 FT.
ELEVATION ABOVE MSL: 0075 FT.

LOCATION: ANNE ARUNDEL COUNTY
SITECODE: 210080002G01
AGENCY TYPE: COUNTY
LATITUDE: 39 D. 04 M. 20 S. N
LONGITUDE: 076 D. 41 M. 10 S. W
SUPPORTING AGENCY: ANNE ARUNDEL CO HEALTH DEPT ENVIRONMENTAL HEALTH SERVICES
COMMENTS:
COUNTY (0080): ANNE ARUNDEL CO
SITE ADDR: ARUNDEL SENIOR HIGH SCHOOL (ODENTON)
STATION TYPE (23): SUBURBAN - COMMERICAL
AQCR (115): METROPOLITAN BALTIMORE
DIFF. GMT: WEST 05 HOURS
UTM ZONE: 18
UTM NORTHING: 4325931
UTM EASTING: 356138
ELEVATION ABOVE GROUND: 015 FT.
ELEVATION ABOVE MSL: 0255 FT.

LOCATION: ANNE ARUNDEL COUNTY
SITECODE: 210080003G01
AGENCY TYPE: COUNTY
LATITUDE: 39 D. 10 M. 28 S. N
LONGITUDE: 076 D. 37 M. 59 S. W
SUPPORTING AGENCY: ANNE ARUNDEL CO HEALTH DEPT ENVIRONMENTAL HEALTH SERVICES
COMMENTS:
COUNTY (0080): ANNE ARUNDEL CO
SITE ADDR: PUBLIC WORKS BUILDING (GLEN BURNIE)
STATION TYPE (23): SUBURBAN - COMMERICAL
AQCR (115): METROPOLITAN BALTIMORE
DIFF. GMT: WEST 05 HOURS
UTM ZONE: 18
UTM NORTHING: 4337190
UTM EASTING: 358932
ELEVATION ABOVE GROUND: 025 FT.
ELEVATION ABOVE MSL: 0045 FT.

LOCATION: ANNE ARUNDEL COUNTY
SITECODE: 210080004G01
AGENCY TYPE: COUNTY
LATITUDE: 39 D. 01 M. 38 S. N
LONGITUDE: 076 D. 41 M. 51 S. W
SUPPORTING AGENCY: ANNE ARUNDEL CO HEALTH DEPT ENVIRONMENTAL HEALTH SERVICES
COMMENTS:
COUNTY (0080): ANNE ARUNDEL CO
SITE ADDR: JOHNS HOPKINS ROAD (GAMBRILLS)
STATION TYPE (32): RURAL - AGRICULTURAL
AQCR (115): METROPOLITAN BALTIMORE
DIFF. GMT: WEST 05 HOURS
UTM ZONE: 18
UTM NORTHING: 4320955
UTM EASTING: 353060
ELEVATION ABOVE GROUND: 008 FT.
ELEVATION ABOVE MSL: 0128 FT.

LOCATION: ANNE ARUNDEL COUNTY
SITECODE: 210080005G01
AGENCY TYPE: COUNTY
LATITUDE: 39 D. 11 M. 14 S. N
LONGITUDE: 076 D. 33 M. 10 S. W
SUPPORTING AGENCY: ANNE ARUNDEL CO HEALTH DEPT ENVIRONMENTAL HEALTH SERVICES
COMMENTS:
COUNTY (0080): ANNE ARUNDEL CO
SITE ADDR: HARLEY NECK ROAD (SOLLEY)
STATION TYPE (21): SUBURBAN - INDUSTRIAL
AQCR (115): METROPOLITAN BALTIMORE
DIFF. GMT: WEST 05 HOURS
UTM ZONE: 18
UTM NORTHING: 4338486
UTM EASTING: 365891
ELEVATION ABOVE GROUND: 012 FT.
ELEVATION ABOVE MSL: 0072 FT.

LOCATION: ANNE ARUNDEL COUNTY
SITECODE: 210080006G01
AGENCY TYPE: COUNTY
LATITUDE: 39 D. 09 M. 00 S. N
LONGITUDE: 076 D. 40 M. 40 S. W
SUPPORTING AGENCY: ANNE ARUNDEL CO HEALTH DEPT., ENVIRONMENTAL HEALTH SERVICES
COMMENTS: DEPARTMENT OF FORESTS AND PARKS PROPERTY: NURSERY
COUNTY (0080): ANNE ARUNDEL CO
SITE ADDR: ROUTE 176 AND 170 (HARMONS)
STATION TYPE (21): SUBURBAN - INDUSTRIAL
AQCR (115): METROPOLITAN BALTIMORE
DIFF. GMT: WEST 05 HOURS
UTM ZONE: 18
UTM NORTHING: 4334549
UTM EASTING: 355018
ELEVATION ABOVE GROUND: 010 FT.
ELEVATION ABOVE MSL: 0145 FT.

LOCATION: ANNE ARUNDEL COUNTY
SITECODE: 210080007G01
AGENCY TYPE: COUNTY
LATITUDE: 39 D. 07 M. 50 S. N
LONGITUDE: 076 D. 33 M. 38 S. W
SUPPORTING AGENCY: ANNE ARUNDEL CO HEALTH DEPT ENVIRONMENTAL HEALTH SERVICES
COMMENTS:
COUNTY (0080): ANNE ARUNDEL CO
SITE ADDR: A A COUNTY FIELD OFFICE (PASADENA)
STATION TYPE (31): RURAL - NEAR URBAN
AQCR (115): METROPOLITAN BALTIMORE
DIFF. GMT: WEST 05 HOURS
UTM ZONE: 18
UTM NORTHING: 4332210
UTM EASTING: 365112
ELEVATION ABOVE GROUND: 006 FT.
ELEVATION ABOVE MSL: 0074 FT.

MARYLAND

LOCATION: ANNE ARUNDEL COUNTY
SITECODE: 210080008G01
AGENCY TYPE: COUNTY
LATITUDE: 38 D. 52 M. 00 S. N
LONGITUDE: 076 D. 37 M. 15 S. W
SUPPORTING AGENCY: ANNE ARUNDEL CO HEALTH DEPT ENVIRONMENTAL HEALTH SERVICES
COMMENTS:

COUNTY (0080): ANNE ARUNDEL CO
SITE ADDR: SOUTHERN SENIOR HIGH SCHOOL (HARWOOD)
STATION TYPE (32): RURAL - AGRICULTURAL
AQCR (115): METROPOLITAN BALTIMORE
DIFF. GMT: WEST 05 HOURS

UTM ZONE: 18
UTM NORTHING: 4303016
UTM EASTING: 359380
ELEVATION ABOVE GROUND: 030 FT.
ELEVATION ABOVE MSL: 0210 FT.

LOCATION: ANNE ARUNDEL COUNTY
SITECODE: 210080009G01
AGENCY TYPE: COUNTY
LATITUDE: 38 D. 48 M. 20 S. N
LONGITUDE: 076 D. 35 M. 50 S. W
SUPPORTING AGENCY: ANNE ARUNDEL CO HEALTH DEPT ENVIRONMENTAL HEALTH SERVICES
COMMENTS:

COUNTY (0080): ANNE ARUNDEL CO
SITE ADDR: ROUTE 2 BOX 206 (LOTHIAN)
STATION TYPE (32): RURAL - AGRICULTURAL
AQCR (115): METROPOLITAN BALTIMORE
DIFF. GMT: WEST 05 HOURS

UTM ZONE: 18
UTM NORTHING: 4296198
UTM EASTING: 361309
ELEVATION ABOVE GROUND: 000 FT.
ELEVATION ABOVE MSL: 0148 FT.

LOCATION: ANNE ARUNDOL COUNTY
SITECODE: 210080010F01
AGENCY TYPE: STATE
LATITUDE: 39 D. 04 M. 01 S. N
LONGITUDE: 076 D. 34 M. 42 S. W
SUPPORTING AGENCY: MARYLAND STATE DIVISION OF AIR QUALITY CONTROL
COMMENTS: STATION Y-6, ON PRIVATE PROPERTY

COUNTY (0080): ANNE ARUNDEL CO
SITE ADDR: 265 SHORE RD, CROWNSVILLE
STATION TYPE (32): RURAL - AGRICULTURAL
AQCR (115): METROPOLITAN BALTIMORE
DIFF. GMT: WEST 05 HOURS

UTM ZONE: 18
UTM NORTHING: 4325178
UTM EASTING: 363652
ELEVATION ABOVE GROUND: 004 FT.
ELEVATION ABOVE MSL: 0010 FT.

LOCATION: ANNE ARUNDEL COUNTY
SITECODE: 210080011G01
AGENCY TYPE: COUNTY
LATITUDE: 38 D. 56 M. 45 S. N
LONGITUDE: 076 D. 39 M. 04 S. W
SUPPORTING AGENCY: ANNE ARUNDEL CO HEALTH DEPT ENVIRONMENTAL HEALTH SERVICES
COMMENTS:

COUNTY (0080): ANNE ARUNDEL CO
SITE ADDR: GOV BRIDGE ROAD (DAVIDSONVILLE)
STATION TYPE (32): RURAL - AGRICULTURAL
AQCR (115): METROPOLITAN BALTIMORE
DIFF. GMT: WEST 05 HOURS

UTM ZONE: 18
UTM NORTHING: 4311848
UTM EASTING: 356912
ELEVATION ABOVE GROUND: 004 FT.
ELEVATION ABOVE MSL: 0180 FT.

LOCATION: BALTIMORE
SITECODE: 210120001A01
AGENCY TYPE: EPA/ATMOS. SURV.
LATITUDE: 39 D. 17 M. 28 S. N
LONGITUDE: 076 D. 36 M. 35 S. W
SUPPORTING AGENCY: CITY HEALTH DEPARTMENT
COMMENTS:

COUNTY (0000):
SITE ADDR: FIRE DEPT HQ BLDG 410 E LEXINGTON ST
STATION TYPE (13): CENTER CITY - COMMERCIAL
AQCR (115): METROPOLITAN BALTIMORE
DIFF. GMT: WEST 05 HOURS

UTM ZONE: 18
UTM NORTHING: 4350102
UTM EASTING: 361178
ELEVATION ABOVE GROUND: 030 FT.
ELEVATION ABOVE MSL: 0048 FT.

LOCATION: BALTIMORE
SITECODE: 210120001H01
AGENCY TYPE: CITY
LATITUDE: 39 D. 17 M. 28 S. N
LONGITUDE: 076 D. 36 M. 35 S. W
SUPPORTING AGENCY: BALTIMORE CITY HEALTH DEPT DIV OF AIR POLLUTION CONTROL
COMMENTS:

COUNTY (0000):
SITE ADDR: LEXINGTON AND DAY STREETS FIRE DEPT HQ
STATION TYPE (13): CENTER CITY - COMMERCIAL
AQCR (115): METROPOLITAN BALTIMORE
DIFF. GMT: WEST 05 HOURS

UTM ZONE: 18
UTM NORTHING: 4350102
UTM EASTING: 361178
ELEVATION ABOVE GROUND: 030 FT.
ELEVATION ABOVE MSL: 0048 FT.

LOCATION: BALTIMORE
SITECODE: 210120002450
AGENCY TYPE: EPA/ATMOS. SURV.
LATITUDE: D. M. S.
LONGITUDE: - D. M. S.
SUPPORTING AGENCY: NATIONAL BUREAU OF STANDARDS
COMMENTS:

COUNTY (0):
SITE ADDR: FORT HOLLABIRD BROAD ST & MAPLE AVENUE
STATION TYPE (0):
AQCR (115): METROPOLITAN BALTIMORE
DIFF. GMT: WEST 05 HOURS

UTM ZONE:
UTM NORTHING:
UTM EASTING:
ELEVATION ABOVE GROUND: 3 FT.
ELEVATION ABOVE MSL: 45 FT.

LOCATION: BALTIMORE, MD
SITECODE: 210120003F01
AGENCY TYPE: STATE
LATITUDE: 39 D. 18 M. 05 S. N
LONGITUDE: 76 D. 37 M. 23 S. W
SUPPORTING AGENCY: MD STATE DIV OF AQ CONTROL
COMMENTS:

COUNTY (0):
SITE ADDR: STATE OFFICE BUILDING 301 W PRESTON ST
STATION TYPE (0):
AQCR (115): METROPOLITAN BALTIMORE
DIFF. GMT: WEST 05 HOURS

UTM ZONE: 18
UTM NORTHING: 4351264
UTM EASTING: 360121
ELEVATION ABOVE GROUND: 18 FT.
ELEVATION ABOVE MSL: 260 FT.

LOCATION: BALTIMORE
SITECODE: 210120004H01
AGENCY TYPE: CITY
LATITUDE: 39 D. 17 M. 59 S. N
LONGITUDE: 076 D. 36 M. 47 S. W
SUPPORTING AGENCY: BALTIMORE CITY HEALTH DEPT DIV OF AIR POLLUTION CONTROL
COMMENTS: CONTINOUS AIR SAMPLING TRAILER

COUNTY (0000):
SITE ADDR: 200 REED STREET
STATION TYPE (13): CENTER CITY - COMMERCIAL
AQCR (115): METROPOLITAN BALTIMORE
DIFF. GMT: WEST 05 HOURS

UTM ZONE: 18
UTM NORTHING: 4351065
UTM EASTING: 362908
ELEVATION ABOVE GROUND: 010 FT.
ELEVATION ABOVE MSL: 0110 FT.

LOCATION: BALTIMORE
SITECODE: 210120005H01
AGENCY TYPE: CITY
LATITUDE: 39 D. 14 M. 14 S. N
LONGITUDE: 076 D. 35 M. 15 S. W
SUPPORTING AGENCY: BALTIMORE CITY HEALTH DEPT DIV OF AIR POLLUTION CONTROL
COMMENTS:

COUNTY (0000):
SITE ADDR: FIRE DEPARTMENT #13 SUN AVENUE
STATION TYPE (11): CENTER CITY - INDUSTRIAL
AQCR (115): METROPOLITAN BALTIMORE
DIFF. GMT: WEST 05 HOURS

UTM ZONE: 18
UTM NORTHING: 4366[illegible]
UTM EASTING: [illegible]
ELEVATION ABOVE GROUND: 245 FT.
ELEVATION ABOVE MSL: 0245 FT.

LOCATION: BALTIMORE
SITECODE: 210120006H01
AGENCY TYPE: CITY
LATITUDE: 39 D. 20 M. 26 S. N
LONGITUDE: 076 D. 34 M. 56 S. W
SUPPORTING AGENCY: BALTIMORE CITY HEALTH DEPT DIV OF AIR POLLUTION CONTROL
COMMENTS:

COUNTY (0000):
SITE ADDR: N E POLICE STATION 1400 ARGONNE DRIVE
STATION TYPE (22): SUBURBAN - RESIDENTIAL
AQCR (115): METROPOLITAN BALTIMORE
DIFF. GMT: WEST 05 HOURS

UTM ZONE: 18
UTM NORTHING: 4355644
UTM EASTING: 363565
ELEVATION ABOVE GROUND: 010 FT.
ELEVATION ABOVE MSL: 0270 FT.

LOCATION: BALTIMORE
SITECODE: 210120007H01
AGENCY TYPE: CITY
LATITUDE: 39 D. 20 M. 41 S. N
LONGITUDE: 076 D. 41 M. 10 S. W
SUPPORTING AGENCY: BALTIMORE CITY HEALTH DEPT DIV OF AIR POLLUTION CONTROL
COMMENTS:

COUNTY (0000):
SITE ADDR: N W POLICE STATION 5700 REISTERTOWN ROAD
STATION TYPE (23): SUBURBAN - COMMERCIAL
AQCR (115): METROPOLITAN BALTIMORE
DIFF. GMT: WEST 05 HOURS

UTM ZONE: 18
UTM NORTHING: 4356[illegible]
UTM EASTING: 356[illegible]
ELEVATION ABOVE GROUND: [illegible] FT.
ELEVATION ABOVE MSL: 0[illegible] FT.

LOCATION: BALTIMORE
SITECODE: 210120008H01
AGENCY TYPE: CITY
LATITUDE: 39 D. 17 M. 15 S. N
LONGITUDE: 076 D. 32 M. 53 S. W
SUPPORTING AGENCY: BALTIMORE CITY HEALTH DEPT DIV OF AIR POLLUTION CONTROL
COMMENTS:

COUNTY (0000):
SITE ADDR: S E POLICE STATION 5700 EASTERN AVENUE
STATION TYPE (12): CENTER CITY - RESIDENTIAL
AQCR (115): METROPOLITAN BALTIMORE
DIFF. GMT: WEST 05 HOURS

UTM ZONE: 18
UTM NORTHING: 4349618
UTM EASTING: 366469
ELEVATION ABOVE GROUND: 033 FT.
ELEVATION ABOVE MSL: 0133 FT.

LOCATION: BALTIMORE
SITECODE: 210120009H01
AGENCY TYPE: CITY
LATITUDE: 39 D. 16 M. 40 S. N
LONGITUDE: 076 D. 39 M. 50 S. W
SUPPORTING AGENCY: BALTIMORE CITY HEALTH DEPT DIV OF AIR POLLUTION CONTROL
COMMENTS:
COUNTY (0000):
SITE ADDR: S W POLICE STATION FONTHILL STREET
STATION TYPE (12): CENTER CITY - RESIDENTIAL
AQCR (115): METROPOLITAN BALTIMORE
DIFF. GMT: WEST 05 HOURS
UTM ZONE: 18
UTM NORTHING: 4349709
UTM EASTING: 354479
ELEVATION ABOVE GROUND: 030 FT.
ELEVATION ABOVE MSL: 0135 FT.

LOCATION: BALTIMORE
SITECODE: 210120010H01
AGENCY TYPE: CITY
LATITUDE: 39 D. 16 M. 40 S. N
LONGITUDE: 076 D. 34 M. 20 S. W
SUPPORTING AGENCY: BALTIMORE CITY HEALTH DEPT DIV OF AIR POLLUTION CONTROL
COMMENTS:
COUNTY (0000):
SITE ADDR: ROBINSON AND TOONE STREETS
STATION TYPE (11): CENTER CITY - INDUSTRIAL
AQCR (115): METROPOLITAN BALTIMORE
DIFF. GMT: WEST 05 HOURS
UTM ZONE: 18
UTM NORTHING: 4349567
UTM EASTING: 364346
ELEVATION ABOVE GROUND: 013 FT.
ELEVATION ABOVE MSL: 0334 FT.

LOCATION: BALTIMORE
SITECODE: 210120011H01
AGENCY TYPE: CITY
LATITUDE: 39 D. 14 M. 08 S. N
LONGITUDE: 076 D. 35 M. 00 S. W
SUPPORTING AGENCY: BALTIMORE CITY HEALTH DEPT DIV OF AIR POLLUTION CONTROL
COMMENTS:
COUNTY (0000):
SITE ADDR: SUN AND CHESAPEAKE AVENUES
STATION TYPE (11): CENTER CITY - INDUSTRIAL
AQCR (115): METROPOLITAN BALTIMORE
DIFF. GMT: WEST 05 HOURS
UTM ZONE: 18
UTM NORTHING: 4343897
UTM EASTING: 363365
ELEVATION ABOVE GROUND: 013 FT.
ELEVATION ABOVE MSL: 0335 FT.

LOCATION: BALTIMORE
SITECODE: 210120012H01
AGENCY TYPE: CITY
LATITUDE: 39 D. 16 M. 23 S. N
LONGITUDE: 076 D. 39 M. 38 S. W
SUPPORTING AGENCY: BALTIMORE CITY HEALTH DEPT DIV OF AIR POLLUTION CONTROL
COMMENTS:
COUNTY (0000):
SITE ADDR: 2000 WILMARCO AVENUE
STATION TYPE (23): SUBURBAN - COMMERICAL
AQCR (115): METROPOLITAN BALTIMORE
DIFF. GMT: WEST 05 HOURS
UTM ZONE: 18
UTM NORTHING: 4349177
UTM EASTING: 356758
ELEVATION ABOVE GROUND: 013 FT.
ELEVATION ABOVE MSL: 0090 FT.

LOCATION: BALTIMORE
SITECODE: 210120013H01
AGENCY TYPE: CITY
LATITUDE: 39 D. 18 M. 00 S. N
LONGITUDE: 076 D. 36 M. 35 S. W
SUPPORTING AGENCY: BALTIMORE CITY HEALTH DEPT DIV OF AIR POLLUTION CONTROL
COMMENTS:
COUNTY (0120): BALTIMORE
SITE ADDR: 400 E EAGER STREET CITY JAIL
STATION TYPE (13): CENTER CITY - COMMERCIAL
AQCR (115): METROPOLITAN BALTIMORE
DIFF. GMT: WEST 05 HOURS
UTM ZONE: 18
UTM NORTHING: 4351089
UTM EASTING: 361195
ELEVATION ABOVE GROUND: 013 FT.
ELEVATION ABOVE MSL: 0067 FT.

LOCATION: BALTIMORE
SITECODE: 210120014K01
AGENCY TYPE: INSTITUTION
LATITUDE: 39 D. 17 M. 52 S. N
LONGITUDE: 076 D. 35 M. 31 S. W
SUPPORTING AGENCY: MARYLAND STATE DIVISION OF AIR QUALITY CONTROL
COMMENTS: ONE SITE LOCATED ON 2ND FLOOR, ONE ON ROOF OF 8TH FLOOR
COUNTY (0000):
SITE ADDR: MADISON & WOLFE STS JOHNS HOPKINS SCH
STATION TYPE (13): CENTER CITY - COMMERCIAL
AQCR (115): METROPOLITAN BALTIMORE
DIFF. GMT: WEST 05 HOURS
UTM ZONE: 18
UTM NORTHING: 4350815
UTM EASTING: 362724
ELEVATION ABOVE GROUND: 020 FT.
ELEVATION ABOVE MSL: 0125 FT.

LOCATION: BALTIMORE
SITECODE: 210120015F01
AGENCY TYPE: STATE
LATITUDE: 39 D. 20 M. 47 S. N
LONGITUDE: 076 D. 34 M. 56 S. W
SUPPORTING AGENCY: MARYLAND STATE DIVISION OF AIR QUALITY CONTROL
COMMENTS:
COUNTY (0000):
SITE ADDR: HILLEN RD & COLD SP LN MORGAN COLLEGE
STATION TYPE (22): SUBURBAN - RESIDENTIAL
AQCR (115): METROPOLITAN BALTIMORE
DIFF. GMT: WEST 05 HOURS
UTM ZONE: 18
UTM NORTHING: 4356197
UTM EASTING: 363457
ELEVATION ABOVE GROUND: 045 FT.
ELEVATION ABOVE MSL: 0285 FT.

LOCATION: BALTIMORE
SITECODE: 210120016F01
AGENCY TYPE: STATE
LATITUDE: 39 D. 20 M. 47 S. N
LONGITUDE: 076 D. 35 M. 08 S. W
SUPPORTING AGENCY: MARYLAND STATE DIVISION OF AIR QUALITY CONTROL
COMMENTS:
COUNTY (0120): BALTIMORE
SITE ADDR: FALLS RD & COLD SPRING LA POLY WESTERN HI
STATION TYPE (23): SUBURBAN - COMMERICAL
AQCR (115): METROPOLITAN BALTIMORE
DIFF. GMT: WEST 05 HOURS
UTM ZONE: 18
UTM NORTHING: 4356207
UTM EASTING: 363370
ELEVATION ABOVE GROUND: 020 FT.
ELEVATION ABOVE MSL: 0300 FT.

LOCATION: BALTIMORE
SITECODE: 210120017F01
AGENCY TYPE: STATE
LATITUDE: 39 D. 17 M. 33 S. N
LONGITUDE: 076 D. 36 M. 37 S. W
SUPPORTING AGENCY: MARYLAND STATE DIVISION OF AIR QUALITY CONTROL
COMMENTS: LOCATED ON 13TH FLOOR --3 FEET PROBE OUT WINDOW ON WEST SIDE
COUNTY (0120): BALTIMORE
SITE ADDR: HOLIDAY & GAY STS MUNICIPAL BLDG
STATION TYPE (13): CENTER CITY - COMMERCIAL
AQCR (115): METROPOLITAN BALTIMORE
DIFF. GMT: WEST 05 HOURS
UTM ZONE: 18
UTM NORTHING: 4350165
UTM EASTING: 361132
ELEVATION ABOVE GROUND: 130 FT.
ELEVATION ABOVE MSL: 0145 FT.

LOCATION: BALTIMORE CITY
SITECODE: 210120018F01
AGENCY TYPE: STATE
LATITUDE: 39 D. 18 M. 53 S. N
LONGITUDE: 076 D. 36 M. 51 S. W
SUPPORTING AGENCY: MARYLAND STATE DIVISION OF AIR QUALITY CONTROL
COMMENTS: TRAILER ON PARKING LOT OF STATE OWNED BLDG CONT AIR SAMPL STAT
COUNTY (0000):
SITE ADDR: CALVERT AND 22ND STREETS AIRMON 2
STATION TYPE (13): CENTER CITY - COMMERCIAL
AQCR (115): METROPOLITAN BALTIMORE
DIFF. GMT: WEST 05 HOURS
UTM ZONE: 18
UTM NORTHING: 4352729
UTM EASTING: 360842
ELEVATION ABOVE GROUND: 010 FT.
ELEVATION ABOVE MSL: 0145 FT.

LOCATION: BALTIMORE
SITECODE: 210120019F01
AGENCY TYPE: STATE
LATITUDE: 39 D. 17 M. 12 S. N
LONGITUDE: 076 D. 37 M. 30 S. W
SUPPORTING AGENCY: MARYLAND STATE DIVISION OF AIR QUALITY CONTROL
COMMENTS: UNIVERSITY OF MD BALT CAMPUS TRAILER LOCATED BETWEEN PRATT GREEN
COUNTY (0000):
SITE ADDR: GREEN & LOMBARD STS U OF MD
STATION TYPE (13): CENTER CITY - COMMERCIAL
AQCR (115): METROPOLITAN BALTIMORE
DIFF. GMT: WEST 05 HOURS
UTM ZONE: 18
UTM NORTHING: 4349633
UTM EASTING: 359952
ELEVATION ABOVE GROUND: 010 FT.
ELEVATION ABOVE MSL: 0040 FT.

LOCATION: BALTIMORE
SITECODE: 210120020K05
AGENCY TYPE: INSTITUTION
LATITUDE: 39 D. 17 M. 52 S. N
LONGITUDE: 076 D. 35 M. 31 S. W
SUPPORTING AGENCY: MARYLAND STATE DIVISION OF AIR QUALITY CONTROL
COMMENTS:
COUNTY (0080):
SITE ADDR: MADISON & WOLFE ST JOHNS HOPKINS SCHOOL
STATION TYPE (13): CENTER CITY - COMMERCIAL
AQCR (115): METROPOLITAN BALTIMORE
DIFF. GMT: WEST 05 HOURS
UTM ZONE: 18
UTM NORTHING: 4350815
UTM EASTING: 362724
ELEVATION ABOVE GROUND: 020 FT.
ELEVATION ABOVE MSL: 0125 FT.

LOCATION: BALTIMORE
SITECODE: 210120021G01
AGENCY TYPE: COUNTY
LATITUDE: 39 D. 20 M. 10 S. N
LONGITUDE: 076 D. 24 M. 29 S. W
SUPPORTING AGENCY: BALTIMORE COUNTY DEPARTMENT OF HEALTH
COMMENTS: ALONG MAJOR HIGHWAY
COUNTY (0140): BALTIMORE CO
SITE ADDR: 3001 EASTERN BLVD MIDDLE RIVER
STATION TYPE (21): SUBURBAN - INDUSTRIAL
AQCR (115): METROPOLITAN BALTIMORE
DIFF. GMT: WEST 05 HOURS
UTM ZONE: 18
UTM NORTHING: 4354809
UTM EASTING: 378649
ELEVATION ABOVE GROUND: 006 FT.
ELEVATION ABOVE MSL: 0016 FT.

MARYLAND

```
LOCATION: BALTIMORE                    COUNTY (0140): BALTIMORE CO                          UTM ZONE: 18
SITECODE: 210120022G05                 SITE ADDR: SPARROWS POINT ELEM SCHOOL                UTM NORTHING: 4341796
AGENCY TYPE: COUNTY                    STATION TYPE (21): SUBURBAN - INDUSTRIAL             UTM EASTING:  372784
LATITUDE: 39 D. 13 M. 05 S. N          AQCR (115): METROPOLITAN BALTIMORE                   ELEVATION ABOVE GROUND: 030 FT.
LONGITUDE: 076 D. 28 M. 25 S. W        DIFF. GMT:                                           ELEVATION ABOVE MSL: 0050 FT.
SUPPORTING AGENCY: BALTIMORE COUNTY DEPARTMENT OF HEALTH
COMMENTS: AT BETHLEHEM STEEL SITE

LOCATION: BALTIMORE COUNTY             COUNTY (0140): BALTIMORE CO                          UTM ZONE: 18
SITECODE: 210140001F01                 SITE ADDR: EDGEMERE ELEMENTARY SCH NORTH POINT       UTM NORTHING: 4344284
AGENCY TYPE: STATE                     STATION TYPE (22): SUBURBAN - RESIDENTIAL            UTM EASTING:  375176
LATITUDE: 39 D. 14 M. 27 S. N          AQCR (115): METROPOLITAN BALTIMORE                   ELEVATION ABOVE GROUND: 012 FT.
LONGITUDE: 076 D. 26 M. 47 S. W        DIFF. GMT: WEST 05 HOURS                             ELEVATION ABOVE MSL: 0042 FT.
SUPPORTING AGENCY: MARYLAND STATE DIVISION OF AIR QUALITY CONTROL
COMMENTS:

LOCATION: BALTIMORE COUNTY             COUNTY (0140): BALTIMORE CO                          UTM ZONE: 18
SITECODE: 210140002F01                 SITE ADDR: FORT HOWARD VETERANS HOSPITAL             UTM NORTHING: 4339474
AGENCY TYPE: STATE                     STATION TYPE (36): RURAL - INDUSTRIAL                UTM EASTING:  375123
LATITUDE: 39 D. 11 M. 51 S. N          AQCR (115): METROPOLITAN BALTIMORE                   ELEVATION ABOVE GROUND: 010 FT.
LONGITUDE: 076 D. 26 M. 46 S. W        DIFF. GMT: WEST 05 HOURS                             ELEVATION ABOVE MSL: 0020 FT.
SUPPORTING AGENCY: MARYLAND STATE DIVISION OF AIR QUALITY CONTROL
COMMENTS:

LOCATION: BALTIMORE COUNTY             COUNTY (0140): BALTIMORE CO                          UTM ZONE: 18
SITECODE: 210140033G01                 SITE ADDR: GARRISON POLICE BARRACKS (REISTERSTOWN)   UTM NORTHING: 4363086
AGENCY TYPE: COUNTY                    STATION TYPE (23): SUBURBAN - COMMERICAL             UTM EASTING:  348010
LATITUDE: 39 D. 24 M. 21 S. N          AQCR (115): METROPOLITAN BALTIMORE                   ELEVATION ABOVE GROUND: 010 FT.
LONGITUDE: 076 D. [illegible] M. 55 S. W  DIFF. GMT: WEST 05 HOURS                          ELEVATION ABOVE MSL: 0560 FT.
SUPPORTING AGENCY: BALTIMORE COUNTY DEPARTMENT OF HEALTH
COMMENTS: TRAILER LOCATED NEAR 4 LANE ROAD

LOCATION: BALTIMORE COUNTY             COUNTY (0140): BALTIMORE CO                          UTM ZONE: 18
SITECODE: 210140034G01                 SITE ADDR: CATONSVILLE LIB FREDERICK AVE CATONSVILLE UTM NORTHING: 4347969
AGENCY TYPE: COUNTY                    STATION TYPE (22): SUBURBAN - RESIDENTIAL            UTM EASTING:  369873
LATITUDE: 39 D. 16 M. 12 S. N          AQCR (115): METROPOLITAN BALTIMORE                   ELEVATION ABOVE GROUND: 040 FT.
LONGITUDE: 076 D. 44 M. 25 S. W        DIFF. GMT: WEST 05 HOURS                             ELEVATION ABOVE MSL: 0450 FT.
SUPPORTING AGENCY: BALTIMORE COUNTY DEPARTMEN  OF HEALTH
COMMENTS:

LOCATION: BEL AIR                      COUNTY (0920): HARFORD CO                            UTM ZONE: 18
SITECODE: 210180001F01                 SITE ADDR: COUNTY OFFICE BLDG MAIN ST                UTM NORTHING: 4376926
AGENCY TYPE: STATE                     STATION TYPE (13): CENTER CITY - COMMERCIAL          UTM EASTING:  384103
LATITUDE: 39 D. 32 M. 10 S. N          AQCR (115): METROPOLITAN BALTIMORE                   ELEVATION ABOVE GROUND: 025 FT.
LONGITUDE: 076 D. 20 M. 55 S. W        DIFF. GMT: WEST 05 HOURS                             ELEVATION ABOVE MSL: 0405 FT.
SUPPORTING AGENCY: MARYLAND STATE DIVISION OF AIR QUALITY CONTROL
COMMENTS:

LOCATION: BETHESDA                     COUNTY (1160): MONTGOMERY CO                         UTM ZONE: 18
SITECODE: 210230001G01                 SITE ADDR: BURNING TREE ELEM SCH 7993 BEACH TREE RD  UTM NORTHING: 4317668
AGENCY TYPE: COUNTY                    STATION TYPE (22): SUBURBAN - RESIDENTIAL            UTM EASTING:  314390
LATITUDE: 38 D. 59 M. 25 S. N          AQCR (047): NATIONAL CAPITAL                         ELEVATION ABOVE GROUND: 025 FT.
LONGITUDE: 077 D. 09 M. 35 S. W        DIFF. GMT: WEST 05 HOURS                             ELEVATION ABOVE MSL: 0365 FT.
SUPPORTING AGENCY: MONTGOMERY COUNTY DEPT OF PUBLIC HEALTH
COMMENTS:

LOCATION: BETHESDA                     COUNTY (1160): MONTGOMERY CO                         UTM ZONE: 18
SITECODE: 210230002G01                 SITE ADDR: POLICE STATION 7359 WISCONSIN AVENUE      UTM NORTHING: 4316798
AGENCY TYPE: COUNTY                    STATION TYPE (23): SUBURBAN - COMMERICAL             UTM EASTING:  318703
LATITUDE: 38 D. 59 M. 00 S. N          AQCR (047): NATIONAL CAPITAL                         ELEVATION ABOVE GROUND: 035 FT.
LONGITUDE: 077 D. 05 M. 35 S. W        DIFF. GMT: WEST 05 HOURS                             ELEVATION ABOVE MSL: 0355 FT.
SUPPORTING AGENCY: MONTGOMERY COUNTY DEPT OF PUBLIC HEALTH
COMMENTS:

LOCATION: BETHESDA                     COUNTY (1160): MONTGOMERY CO                         UTM ZONE: 18
SITECODE: 210230003G01                 SITE ADDR: SOMERSET ELEMENTARY SCHOOL                UTM NORTHING: 4311259
AGENCY TYPE: COUNTY                    STATION TYPE (22): SUBURBAN - RESIDENTIAL            UTM EASTING:  316770
LATITUDE: 38 D. 55 M. 59 S. N          AQCR (047): NATIONAL CAPITAL                         ELEVATION ABOVE GROUND: 025 FT.
LONGITUDE: 077 D. 06 M. 50 S. W        DIFF. GMT: WEST 05 HOURS                             ELEVATION ABOVE MSL: 0425 FT.
SUPPORTING AGENCY: MONTGOMERY COUNTY DEPT OF PUBLIC HEALTH
COMMENTS:

LOCATION: BETHESDA                     COUNTY (1160): MONTGOMERY CO                         UTM ZONE: 18
SITECODE: 210230004F01                 SITE ADDR: WESTERN JUNIOR HIGH SCHOOL                UTM NORTHING: 4314366
AGENCY TYPE: STATE                     STATION TYPE (22): SUBURBAN - RESIDENTIAL            UTM EASTING:  317132
LATITUDE: 38 D. 57 M. 40 S. N          AQCR (047): NATIONAL CAPITAL                         ELEVATION ABOVE GROUND: 025 FT.
LONGITUDE: 077 D. 06 M. 38 S. W        DIFF. GMT: WEST 05 HOURS                             ELEVATION ABOVE MSL: 0355 FT.
SUPPORTING AGENCY: MARYLAND STATE DIVISION OF AIR QUALITY CONTROL
COMMENTS:

LOCATION: BETHESDA                     COUNTY (1160): MONTGOMERY CO                         UTM ZONE: 18
SITECODE: 210230005F01                 SITE ADDR: NATL INSTITUTE OF HEALTH WISCONSIN AVE    UTM NORTHING: 4318208
AGENCY TYPE: STATE                     STATION TYPE (22): SUBURBAN - RESIDENTIAL            UTM EASTING:  317702
LATITUDE: 38 D. 59 M. 45 S. N          AQCR (047): NATIONAL CAPITAL                         ELEVATION ABOVE GROUND: 012 FT.
LONGITUDE: 077 D. 06 M. 18 S. W        DIFF. GMT: WEST 05 HOURS                             ELEVATION ABOVE MSL: 0332 FT.
SUPPORTING AGENCY: MARYLAND STATE DIVISION OF AIR QUALITY CONTROL
COMMENTS: TRAILER LOCATED IN OPEN FIELD

LOCATION: BRUNSWICK                    COUNTY (0740): FREDERICK CO                          UTM ZONE: 18
SITECODE: 210260001G05                 SITE ADDR: BRUNSWICK WATER TREATMENT PLANT           UTM NORTHING: 4354397
AGENCY TYPE: COUNTY                    STATION TYPE (22): SUBURBAN - RESIDENTIAL            UTM EASTING:  273968
LATITUDE: 39 D. 18 M. 41 S. N          AQCR (112): CENTRAL MARYLAND                         ELEVATION ABOVE GROUND: 012 FT.
LONGITUDE: 077 D. 37 M. 22 S. W        DIFF. GMT: WEST 05 HOURS                             ELEVATION ABOVE MSL: 0372 FT.
SUPPORTING AGENCY: FREDERICK COUNTY HEALTH DEPARTMENT
COMMENTS:

LOCATION: BRUNSWICK                    COUNTY (0740): FREDERICK CO                          UTM ZONE: 18
SITECODE: 210260002G05                 SITE ADDR: BRUNSWICK ELEM SCHOOL                     UTM NORTHING: 4355289
AGENCY TYPE: COUNTY                    STATION TYPE (22): SUBURBAN - RESIDENTIAL            UTM EASTING:  272958
LATITUDE: 39 D. 19 M. 09 S. N          AQCR (112): CENTRAL MARYLAND                         ELEVATION ABOVE GROUND: 015 FT.
LONGITUDE: 077 D. 38 M. 01 S. W        DIFF. GMT: WEST 05 HOURS                             ELEVATION ABOVE MSL: 0445 FT.
SUPPORTING AGENCY: FREDERICK COUNTY HEALTH DEPARTMENT
COMMENTS:
```

LOCATION: BRUNSWICK
SITECODE: 210243003G05
AGENCY TYPE: COUNTY
LATITUDE: 39 D. 19 M. 06 S. N
LONGITUDE: 077 D. 36 M. 41 S. W
SUPPORTING AGENCY: FREDERICK COUNTY HEALTH DEPARTMENT
COMMENTS:
COUNTY (0760): FREDERICK CO
SITE ADDR: BRUNSWICK HIGH SCHOOL
STATION TYPE (22): SUBURBAN - RESIDENTIAL
AQCR (112): CENTRAL MARYLAND
DIFF. GMT: WEST 05 HOURS
UTM ZONE: 18
UTM NORTHING: 4355161
UTM EASTING: 274477
ELEVATION ABOVE GROUND: 040 FT.
ELEVATION ABOVE MSL: 0500 FT.

LOCATION: CALVERT COUNTY
SITECODE: 210290031A03
AGENCY TYPE: EPA/ATMOS. SURV.
LATITUDE: 38 D. 34 M. 13 S. N
LONGITUDE: 076 D. 27 M. 37 S. W
SUPPORTING AGENCY: MARYLAND STATE DEPARTMENT OF HEALTH
COMMENTS:
COUNTY (0290): CALVERT CO
SITE ADDR: TIDEHOUSE (SOLOMONS ISLAND)
STATION TYPE (95): RURAL - UNQUALIFIED
AQCR (116): SOUTHERN MARYLAND
DIFF. GMT: WEST 05 HOURS
UTM ZONE: 18
UTM NORTHING: 4214626
UTM EASTING: 372330
ELEVATION ABOVE GROUND: 013 FT.
ELEVATION ABOVE MSL: 0310 FT.

LOCATION: CALVERT COUNTY
SITECODE: 210290002F01
AGENCY TYPE: STATE
LATITUDE: 38 D. 23 M. 36 S. N
LONGITUDE: 076 D. 22 M. 58 S. W
SUPPORTING AGENCY: MARYLAND STATE DIVISION OF AIR QUALITY CONTROL
COMMENTS: SAMPLER LOCATED ON GROUNDS OF U.S. COAST GUARD LIGHTHOUSE
COUNTY (0290): CALVERT CO
SITE ADDR: LIGHTHOUSE, COVE POINT
STATION TYPE (41): REMOTE
AQCR (116): SOUTHERN MARYLAND
DIFF. GMT: WEST 05 HOURS
UTM ZONE: 18
UTM NORTHING: 4249226
UTM EASTING: 379230
ELEVATION ABOVE GROUND: 035 FT.
ELEVATION ABOVE MSL: 0315 FT.

LOCATION: CALVERT COUNTY
SITECODE: 210290003F05
AGENCY TYPE: STATE
LATITUDE: 38 D. 27 M. 48 S. N
LONGITUDE: 076 D. 29 M. 15 S. W
SUPPORTING AGENCY: MARYLAND STATE DIVISION OF AIR QUALITY CONTROL
COMMENTS: SAMPLER LOCATED ON THE BEACH
COUNTY (0290): CALVERT CO
SITE ADDR: LONGBEACH
STATION TYPE (95): RURAL - UNQUALIFIED
AQCR (116): SOUTHERN MARYLAND
DIFF. GMT: WEST 05 HOURS
UTM ZONE: 18
UTM NORTHING: 4258037
UTM EASTING: 371875
ELEVATION ABOVE GROUND: 014 FT.
ELEVATION ABOVE MSL: 0005 FT.

LOCATION: CALVERT COUNTY
SITECODE: 210290004F05
AGENCY TYPE: STATE
LATITUDE: 38 D. 24 M. 47 S. N
LONGITUDE: 076 D. 27 M. 31 S. W
SUPPORTING AGENCY: MARYLAND STATE DIVISION OF AIR QUALITY CONTROL
COMMENTS: SAMPLER LOCATED ON GROUNDS OF LUMBER YARD
COUNTY (0290): CALVERT CO
SITE ADDR: LUSBY
STATION TYPE (33): RURAL - COMMERCIAL
AQCR (116): SOUTHERN MARYLAND
DIFF. GMT: WEST 05 HOURS
UTM ZONE: 18
UTM NORTHING: 4257441
UTM EASTING: 372654
ELEVATION ABOVE GROUND: 010 FT.
ELEVATION ABOVE MSL: 0005 FT.

LOCATION: CAMBRIDGE
SITECODE: 210300001F01
AGENCY TYPE: STATE
LATITUDE: 38 D. 34 M. 14 S. N
LONGITUDE: 076 D. 04 M. 36 S. W
SUPPORTING AGENCY: MARYLAND STATE DIVISION OF AIR QUALITY CONTROL
COMMENTS:
COUNTY (0600): DORCHESTER CO
SITE ADDR: FIRE DEPARTMENT ROOF
STATION TYPE (13): CENTER CITY - COMMERCIAL
AQCR (114): EASTERN SHORE
DIFF. GMT: WEST 05 HOURS
UTM ZONE: 18
UTM NORTHING: 4269459
UTM EASTING: 406205
ELEVATION ABOVE GROUND: 025 FT.
ELEVATION ABOVE MSL: 0065 FT.

LOCATION: CAPITOL HGTS MD
SITECODE: 210320001G01
AGENCY TYPE: COUNTY
LATITUDE: D. M. S. N
LONGITUDE: D. M. S. W
SUPPORTING AGENCY: PRINCE GEORGE'S CO HEALTH DEPT
COMMENTS:
COUNTY (3):
SITE ADDR: ELEM SCH- 62ND & F STS
STATION TYPE (3):
AQCR (047): NATIONAL CAPITAL
DIFF. GMT: WEST 05 HOURS
UTM ZONE:
UTM NORTHING:
UTM EASTING:
ELEVATION ABOVE GROUND: 3 FT.
ELEVATION ABOVE MSL: FT.

LOCATION: CECIL COUNTY
SITECODE: 210420001F05
AGENCY TYPE: STATE
LATITUDE: 39 D. 42 M. 06 S. N
LONGITUDE: 076 D. 04 M. 00 S. W
SUPPORTING AGENCY: MARYLAND STATE DIVISION OF AIR QUALITY CONTROL
COMMENTS: ROOF OF A FOUR STORY HIGH SCHOOL
COUNTY (0420): CECIL CO
SITE ADDR: HIGH SCHOOL (RISING SUN)
STATION TYPE (22): SUBURBAN - RESIDENTIAL
AQCR (114): EASTERN SHORE
DIFF. GMT: WEST 05 HOURS
UTM ZONE: 18
UTM NORTHING: 4394213
UTM EASTING: 408550
ELEVATION ABOVE GROUND: 060 FT.
ELEVATION ABOVE MSL: 0670 FT.

LOCATION: CHARLES COUNTY
SITECODE: 210440001F01
AGENCY TYPE: STATE
LATITUDE: 38 D. 33 M. 30 S. N
LONGITUDE: 077 D. 00 M. 36 S. W
SUPPORTING AGENCY: MARYLAND STATE DIVISION OF AIR QUALITY CONTROL
COMMENTS:
COUNTY (0440): CHARLES CO
SITE ADDR: CHAS CO COMM COL BOX 910 (LA PLATA)
STATION TYPE (32): RURAL - AGRICULTURAL
AQCR (116): SOUTHERN MARYLAND
DIFF. GMT: WEST 05 HOURS
UTM ZONE: 18
UTM NORTHING: 4269468
UTM EASTING: 324862
ELEVATION ABOVE GROUND: 015 FT.
ELEVATION ABOVE MSL: 0216 FT.

LOCATION: CHEVERLY
SITECODE: 210480031A50
AGENCY TYPE: EPA/ATMOS. SURV.
LATITUDE: 38 D. 55 M. 55 S. N
LONGITUDE: 076 D. 55 M. 00 S. W
SUPPORTING AGENCY: PRINCE GEORGE: COUNTY HEALTH DEPARTMENT
COMMENTS:
COUNTY (1300): PRINCE GEORGES CO
SITE ADDR: PRINCE GEORGE: COUNTY HEALTH DEPARTMENT
STATION TYPE (23): SUBURBAN - COMMERICAL
AQCR (047): NATIONAL CAPITAL
DIFF. GMT: WEST 05 HOURS
UTM ZONE: 18
UTM NORTHING: 4310757
UTM EASTING: 333864
ELEVATION ABOVE GROUND: 000 FT.
ELEVATION ABOVE MSL: 0000 FT.

LOCATION: CHEVERLY MD
SITECODE: 210480031G01
AGENCY TYPE: COUNTY
LATITUDE: 38 D. 55 M. 55 S. N
LONGITUDE: 76 D. 55 M. 00 S. W
SUPPORTING AGENCY: PRINCE GEORGE'S CO HEALTH DEPT
COMMENTS:
COUNTY (1300): PRINCE GEORGES CO
SITE ADDR: PRINCE GEORGE'S CO HEALTH DEPT
STATION TYPE (23): SUBURBAN - COMMERICAL
AQCR (047): NATIONAL CAPITAL
DIFF. GMT: WEST 05 HOURS
UTM ZONE: 18
UTM NORTHING: 4310757
UTM EASTING: 333864
ELEVATION ABOVE GROUND: 050 FT.
ELEVATION ABOVE MSL: 0250 FT.

LOCATION: CHEVERLY MD
SITECODE: 210480002G01
AGENCY TYPE: COUNTY
LATITUDE: 38 D. 55 M. 55 S. N
LONGITUDE: 76 D. 55 M. 00 S. W
SUPPORTING AGENCY: PRINCE GEORGE'S CO HEALTH DEPT
COMMENTS:
COUNTY (1300): PRINCE GEORGES CO
SITE ADDR: PR GEO'S CO HOSP
STATION TYPE (23): SUBURBAN - COMMERICAL
AQCR (047): NATIONAL CAPITAL
DIFF. GMT: WEST 05 HOURS
UTM ZONE: 18
UTM NORTHING: 4310757
UTM EASTING: 333864
ELEVATION ABOVE GROUND: 050 FT.
ELEVATION ABOVE MSL: 0250 FT.

LOCATION: COCKEYSVILLE
SITECODE: 210500001G01
AGENCY TYPE: COUNTY
LATITUDE: 39 D. 29 M. 23 S. N
LONGITUDE: 076 D. 39 M. 17 S. W
SUPPORTING AGENCY: BALTIMORE COUNTY DEPARTMENT OF HEALTH
COMMENTS:
COUNTY (0140): BALTIMORE CO
SITE ADDR: WIGHT RD INDUSTRIAL PARK
STATION TYPE (33): RURAL - COMMERCIAL
AQCR (115): METROPOLITAN BALTIMORE
DIFF. GMT: WEST 05 HOURS
UTM ZONE: 18
UTM NORTHING: 4372214
UTM EASTING: 357701
ELEVATION ABOVE GROUND: 030 FT.
ELEVATION ABOVE MSL: 0380 FT.

MARYLAND

LOCATION: COLLEGE PARK
SITECODE: 210520001K01
AGENCY TYPE: INSTITUTION
LATITUDE: 38 D. 59 M. 19 S. N
LONGITUDE: 076 D. 56 M. 17 S. W
SUPPORTING AGENCY: MARYLAND STATE DIVISION OF AIR QUALITY CONTROL
COMMENTS:

COUNTY (13001): PRINCE GEORGES CO
SITE ADDR: ENGINEERING BLDG UNIVERSITY OF MARYLAND
STATION TYPE (22): SUBURBAN - RESIDENTIAL
AQCR (047): NATIONAL CAPITAL
DIFF. GMT: WEST 05 HOURS

UTM ZONE: 18
UTM NORTHING: 4317085
UTM EASTING: 332144
ELEVATION ABOVE GROUND: 010 FT.
ELEVATION ABOVE MSL: 0080 FT.

LOCATION: CUMBERLAND
SITECODE: 210560001A01
AGENCY TYPE: EPA/ATMOS. SURV.
LATITUDE: 35 D. 39 M. 20 S. N
LONGITUDE: 78 D. 45 M. 20 S. W
SUPPORTING AGENCY: ALLEGHENY COUNTY HEALTH DEPARTMENT
COMMENTS:

COUNTY (00400): ALLEGANY CO
SITE ADDR: CITY HALL N MECHANIC ST
STATION TYPE (13): CENTER CITY - COMMERCIAL
AQCR (113): CUMBERLAND-KEYSER
DIFF. GMT: WEST 05 HOURS

UTM ZONE: 17
UTM NORTHING: 3947862
UTM EASTING: 703183
ELEVATION ABOVE GROUND: 044 FT.
ELEVATION ABOVE MSL: 0650 FT.

LOCATION: CUMBERLAND
SITECODE: 210560001A50
AGENCY TYPE: EPA/ATMOS. SURV.
LATITUDE: 35 D. 39 M. 20 S. N
LONGITUDE: 78 D. 45 M. 20 S. W
SUPPORTING AGENCY: ALLEGHENY COUNTY HEALTH DEPARTMENT
COMMENTS:

COUNTY (00400): ALLEGANY CO
SITE ADDR: CITY HALL N MECHANIC ST
STATION TYPE (13): CENTER CITY - COMMERCIAL
AQCR (113): CUMBERLAND-KEYSER
DIFF. GMT: WEST 05 HOURS

UTM ZONE: 17
UTM NORTHING: 3947862
UTM EASTING: 703183
ELEVATION ABOVE GROUND: 044 FT.
ELEVATION ABOVE MSL: 0650 FT.

LOCATION: CUMBERLAND
SITECODE: 210560001G01
AGENCY TYPE: COUNTY
LATITUDE: 39 D. 39 M. 09 S. N
LONGITUDE: 074 D. 45 M. 46 S. W
SUPPORTING AGENCY: ALLEGANY COUNTY HEALTH DEPARTMENT
COMMENTS: GAS SAMPLER SHIELDED BY BUILDING ON ONE SIDE

COUNTY (00400): ALLEGANY CO
SITE ADDR: CUMBERLAND CITY HALL N. MECHANIC STREET
STATION TYPE (23): SUBURBAN - COMMERICAL
AQCR (113): CUMBERLAND-KEYSER
DIFF. GMT: WEST 05 HOURS

UTM ZONE: 17
UTM NORTHING: 4391365
UTM EASTING: 691947
ELEVATION ABOVE GROUND: 050 FT.
ELEVATION ABOVE MSL: 0490 FT.

LOCATION: CUMBERLAND
SITECODE: 210560002F01
AGENCY TYPE: STATE
LATITUDE: 39 D. 37 M. 28 S. N
LONGITUDE: 078 D. 45 M. 35 S. W
SUPPORTING AGENCY: MARYLAND STATE DIVISION OF AIR QUALITY CONTROL
COMMENTS: NEAR SEWAGE TREATMENT PLANT ADJACENT TO POTOMAC RIVER BRANCH

COUNTY (00400): ALLEGANY CO
SITE ADDR: SEWAGE TREATMENT PLANT
STATION TYPE (33): RURAL - NEAR URBAN
AQCR (113): CUMBERLAND-KEYSER
DIFF. GMT: WEST 05 HOURS

UTM ZONE: 17
UTM NORTHING: 4389256
UTM EASTING: 692787
ELEVATION ABOVE GROUND: 025 FT.
ELEVATION ABOVE MSL: 0620 FT.

LOCATION: CUMBERLAND
SITECODE: 210560003F01
AGENCY TYPE: STATE
LATITUDE: 39 D. 36 M. 50 S. N
LONGITUDE: 078 D. 49 M. 30 S. W
SUPPORTING AGENCY: MARYLAND STATE DIVISION OF AIR QUALITY CONTROL
COMMENTS: LOCATED ON TOP OF GRANDSTAND ROOF

COUNTY (00400): ALLEGANY CO
SITE ADDR: FAIRGROUNDS BOWLING GREEN
STATION TYPE (36): RURAL - INDUSTRIAL
AQCR (113): CUMBERLAND-KEYSER
DIFF. GMT: WEST 05 HOURS

UTM ZONE: 17
UTM NORTHING: 4386167
UTM EASTING: 688158
ELEVATION ABOVE GROUND: 060 FT.
ELEVATION ABOVE MSL: 1135 FT.

LOCATION: CUMBERLAND
SITECODE: 210560004F01
AGENCY TYPE: STATE
LATITUDE: 39 D. 39 M. 24 S. N
LONGITUDE: 078 D. 47 M. 34 S. W
SUPPORTING AGENCY: MARYLAND STATE DIVISION OF AIR QUALITY CONTROL
COMMENTS: LOCATED ON TOP OF MOUNTAIN

COUNTY (00400): ALLEGANY CO
SITE ADDR: SACRED HEART HOSPITAL HAYSTACK MOUNTAIN
STATION TYPE (35): RURAL - UNQUALIFIED
AQCR (113): CUMBERLAND-KEYSER
DIFF. GMT: WEST 05 HOURS

UTM ZONE: 17
UTM NORTHING: 4391764
UTM EASTING: 689363
ELEVATION ABOVE GROUND: 374 FT.
ELEVATION ABOVE MSL: 1475 FT.

LOCATION: CUMBERLAND
SITECODE: 210560005F01
AGENCY TYPE: STATE
LATITUDE: 39 D. 39 M. 56 S. N
LONGITUDE: 078 D. 46 M. 18 S. W
SUPPORTING AGENCY: MARYLAND STATE DIVISION OF AIR QUALITY CONTROL
COMMENTS:

COUNTY (00400): ALLEGANY CO
SITE ADDR: WORKSHOP FOR THE BLIND PACA AND WALNUT ST
STATION TYPE (11): CENTER CITY - INDUSTRIAL
AQCR (113): CUMBERLAND-KEYSER
DIFF. GMT: WEST 05 HOURS

UTM ZONE: 17
UTM NORTHING: 4390947
UTM EASTING: 691195
ELEVATION ABOVE GROUND: 015 FT.
ELEVATION ABOVE MSL: 0655 FT.

LOCATION: CUMBERLAND
SITECODE: 210560006F01
AGENCY TYPE: STATE
LATITUDE: 39 D. 39 M. 00 S. N
LONGITUDE: 078 D. 46 M. 00 S. W
SUPPORTING AGENCY: MARYLAND STATE DIVISION OF AIR QUALITY CONTROL
COMMENTS: TRAILER LOCATED ON CITY PROPERTY NEAR FLOOR CONTROL PUMPING STAT

COUNTY (00400): ALLEGANY CO
SITE ADDR: S WINDOW STREET AND INDUSTRIAL BOULEVARD
STATION TYPE (24): SUBURBAN - MOBILE
AQCR (113): CUMBERLAND-KEYSER
DIFF. GMT: WEST 05 HOURS

UTM ZONE: 17
UTM NORTHING: 4391090
UTM EASTING: 691620
ELEVATION ABOVE GROUND: 015 FT.
ELEVATION ABOVE MSL: 0700 FT.

LOCATION: DUNDALK
SITECODE: 210620001F01
AGENCY TYPE: STATE
LATITUDE: 39 D. 14 M. 39 S. N
LONGITUDE: 076 D. 30 M. 35 S. W
SUPPORTING AGENCY: MARYLAND STATE DIVISION OF AIR QUALITY CONTROL
COMMENTS:

COUNTY (00400): BALTIMORE CO
SITE ADDR: REGIONAL VOC TRAINING CNTR SOLLERS POINT
STATION TYPE (22): SUBURBAN - RESIDENTIAL
AQCR (115): METROPOLITAN BALTIMORE
DIFF. GMT: WEST 05 HOURS

UTM ZONE: 18
UTM NORTHING: 4344743
UTM EASTING: 366715
ELEVATION ABOVE GROUND: 025 FT.
ELEVATION ABOVE MSL: 0185 FT.

LOCATION: ELKTON
SITECODE: 210660001F01
AGENCY TYPE: STATE
LATITUDE: 39 D. 36 M. 30 S. N
LONGITUDE: 075 D. 49 M. 45 S. W
SUPPORTING AGENCY: MARYLAND STATE DIVISION OF AIR QUALITY CONTROL
COMMENTS:

COUNTY (00420): CECIL CO
SITE ADDR: COUNTY COURT HOUSE
STATION TYPE (13): CENTER CITY - COMMERCIAL
AQCR (114): EASTERN SHORE
DIFF. GMT: WEST 05 HOURS

UTM ZONE: 18
UTM NORTHING: 4394401
UTM EASTING: 478818
ELEVATION ABOVE GROUND: 033 FT.
ELEVATION ABOVE MSL: 0335 FT.

LOCATION: ESSEX
SITECODE: 210680001A05
AGENCY TYPE: EPA/ATMOS. SURV.
LATITUDE: 39 D. 21 M. 11 S. N
LONGITUDE: 076 D. 28 M. 53 S. W
SUPPORTING AGENCY: BALTIMORE COUNTY HEALTH DEPT DIVISION OF AIR QUALITY
COMMENTS: BALTIMORE COUNTY CONTINOUS AIR MONITORING STATION 7/24/72- NO2 SPECIAL STUDY SITE

COUNTY (00400): BALTIMORE CO
SITE ADDR: WOODWARD AND DORSEY RD
STATION TYPE (23): SUBURBAN - COMMERICAL
AQCR (115): METROPOLITAN BALTIMORE
DIFF. GMT: WEST 05 HOURS

UTM ZONE: 18
UTM NORTHING: 4356789
UTM EASTING: 372359
ELEVATION ABOVE GROUND: 006 FT.
ELEVATION ABOVE MSL: 0310 FT.

LOCATION: ESSEX
SITECODE: 210680001G01
AGENCY TYPE: COUNTY
LATITUDE: 39 D. 21 M. 11 S. N
LONGITUDE: 076 D. 28 M. 53 S. W
SUPPORTING AGENCY: BALTIMORE COUNTY DEPT OF HEALTH
COMMENTS:

COUNTY (00400): BALTIMORE CO
SITE ADDR: WOODWARD AND DORSEY AVE
STATION TYPE (23): SUBURBAN - COMMERICAL
AQCR (115): METROPOLITAN BALTIMORE
DIFF. GMT: WEST 05 HOURS

UTM ZONE: 18
UTM NORTHING: 4356789
UTM EASTING: 372359
ELEVATION ABOVE GROUND: 006 FT.
ELEVATION ABOVE MSL: 0310 FT.

LOCATION: FREDERICK COUNTY (0740): FREDERICK CO UTM ZONE: 18
SITECODE: 210720001F01 SITE ADDR: CO HEALTH DEPT 12 E CHURCH ST UTM NORTHING: 4365849
AGENCY TYPE: STATE STATION TYPE (230): SUBURBAN - COMMERICAL UTM EASTING: 292583
LATITUDE: 39 D. 25 M. 09 S. N AQCR (112): CENTRAL MARYLAND ELEVATION ABOVE GROUND: 045 FT.
LONGITUDE: 077 D. 24 M. 34 S. W DIFF. GMT: WEST 05 HOURS ELEVATION ABOVE MSL: 0345 FT.
SUPPORTING AGENCY: MARYLAND STATE DIVISION OF AIR QUALITY CONTROL
COMMENTS:

LOCATION: FREDERICK COUNTY (0740): FREDERICK CO UTM ZONE: 18
SITECODE: 210720002F01 SITE ADDR: MUNICIPAL AIRPORT ROUTE 6 AIRPORT ROAD UTM NORTHING: 4365381
AGENCY TYPE: COUNTY STATION TYPE (230): SUBURBAN - COMMERICAL UTM EASTING: 295138
LATITUDE: 39 D. 24 M. 56 S. N AQCR (112): CENTRAL MARYLAND ELEVATION ABOVE GROUND: 040 FT.
LONGITUDE: 077 D. 22 M. 48 S. W DIFF. GMT: WEST 05 HOURS ELEVATION ABOVE MSL: 0325 FT.
SUPPORTING AGENCY: FREDERICK COUNTY DEPT OF HEALTH
COMMENTS:

LOCATION: FREDERICK COUNTY (0740): FREDERICK CO UTM ZONE: 18
SITECODE: 210720003F01 SITE ADDR: GOVERNOR T JOHNSON HIGH SCH N MARKET ST UTM NORTHING: 4367566
AGENCY TYPE: COUNTY STATION TYPE (230): SUBURBAN - COMMERICAL UTM EASTING: 293311
LATITUDE: 39 D. 26 M. 05 S. N AQCR (112): CENTRAL MARYLAND ELEVATION ABOVE GROUND: 035 FT.
LONGITUDE: 077 D. 24 M. 18 S. W DIFF. GMT: WEST 05 HOURS ELEVATION ABOVE MSL: 0135 FT.
SUPPORTING AGENCY: FREDERICK COUNTY DEPT OF HEALTH
COMMENTS:

LOCATION: FREDERICK COUNTY (0740): FREDERICK CO UTM ZONE: 18
SITECODE: 210720004F01 SITE ADDR: W FREDERICK JR HIGH SCH W COLLEGE TERRACE UTM NORTHING: 4365550
AGENCY TYPE: COUNTY STATION TYPE (230): SUBURBAN - COMMERICAL UTM EASTING: 291267
LATITUDE: 39 D. 24 M. 59 S. N AQCR (112): CENTRAL MARYLAND ELEVATION ABOVE GROUND: 035 FT.
LONGITUDE: 077 D. 25 M. 37 S. W DIFF. GMT: WEST 05 HOURS ELEVATION ABOVE MSL: 0355 FT.
SUPPORTING AGENCY: FREDERICK COUNTY DEPT OF HEALTH
COMMENTS:

LOCATION: FREDERICK COUNTY (0740): FREDERICK CO UTM ZONE: 18
SITECODE: 210720005F01 SITE ADDR: RT 6 QUINN ORCHARD RD UTM NORTHING: 4363619
AGENCY TYPE: COUNTY STATION TYPE (32): RURAL - AGRICULTURAL UTM EASTING: 295057
LATITUDE: 39 D. 23 M. 53 S. N AQCR (112): CENTRAL MARYLAND ELEVATION ABOVE GROUND: 035 FT.
LONGITUDE: 077 D. 22 M. 48 S. W DIFF. GMT: WEST 05 HOURS ELEVATION ABOVE MSL: 0345 FT.
SUPPORTING AGENCY: FREDERICK COUNTY HEALTH DEPARTMENT
COMMENTS:

LOCATION: FREDERICK COUNTY (0740): FREDERICK CO UTM ZONE: 18
SITECODE: 210720006F05 SITE ADDR: MSHL - RIDGE MONTVILLE RD UTM NORTHING: 4357611
AGENCY TYPE: COUNTY STATION TYPE (32): RURAL - AGRICULTURAL UTM EASTING: 282964
LATITUDE: 39 D. 20 M. 27 S. N AQCR (112): CENTRAL MARYLAND ELEVATION ABOVE GROUND: 034 FT.
LONGITUDE: 077 D. 31 M. 06 S. W DIFF. GMT: WEST 05 HOURS ELEVATION ABOVE MSL: 0614 FT.
SUPPORTING AGENCY: FREDERICK COUNTY HEALTH DEPARTMENT
COMMENTS:

LOCATION: FREDERICK COUNTY (0740): FREDERICK CO UTM ZONE: 18
SITECODE: 210740001F02 SITE ADDR: B & O RAILROAD RIGHTAWAY UTM NORTHING: 4355116
AGENCY TYPE: STATE STATION TYPE (34): RURAL - INDUSTRIAL UTM EASTING: 287910
LATITUDE: 39 D. 19 M. 17 S. N AQCR (112): CENTRAL MARYLAND ELEVATION ABOVE GROUND: 006 FT.
LONGITUDE: 077 D. 27 M. 37 S. W DIFF. GMT: WEST 05 HOURS ELEVATION ABOVE MSL: 0326 FT.
SUPPORTING AGENCY: MARYLAND STATE DIVISION OF AIR QUALITY CONTROL
COMMENTS: SPECIAL FLUORIDE STUDY. LOCATED NEAR ALUMINUM MANUFACTURING PLANT.

LOCATION: FREDERICK COUNTY (0740): FREDERICK CO UTM ZONE: 18
SITECODE: 210740002F02 SITE ADDR: A/SHERMAN FARM ADAMSTOWN ROAD UTM NORTHING: 4356464
AGENCY TYPE: STATE STATION TYPE (32): RURAL - AGRICULTURAL UTM EASTING: 287540
LATITUDE: 39 D. 19 M. 55 S. N AQCR (112): CENTRAL MARYLAND ELEVATION ABOVE GROUND: 006 FT.
LONGITUDE: 077 D. 27 M. 50 S. W DIFF. GMT: WEST 05 HOURS ELEVATION ABOVE MSL: 0326 FT.
SUPPORTING AGENCY: MARYLAND STATE DIVISION OF AIR QUALITY CONTROL
COMMENTS: LOCATED NEAR ALUMINUM MANUFACTURING PLANT. SPECIAL FLUORIDE STUDY.

LOCATION: FREDERICK COUNTY (0740): FREDERICK CO UTM ZONE: 18
SITECODE: 210740003F02 SITE ADDR: CARROLL MANOR SCHOOL ROUTE 1 UTM NORTHING: 4354397
AGENCY TYPE: STATE STATION TYPE (31): RURAL - NEAR URBAN UTM EASTING: 287028
LATITUDE: 39 D. 19 M. 53 S. N AQCR (112): CENTRAL MARYLAND ELEVATION ABOVE GROUND: 006 FT.
LONGITUDE: 077 D. 28 M. 13 S. W DIFF. GMT: WEST 05 HOURS ELEVATION ABOVE MSL: 0316 FT.
SUPPORTING AGENCY: MARYLAND STATE DIVISION OF AIR QUALITY CONTROL
COMMENTS: LOCATED NEAR ALUMINUM MANUFACTURING PLANT. SPECIAL FLUORIDE STUDY.

LOCATION: FREDERICK COUNTY (0740): FREDERICK CO UTM ZONE: 18
SITECODE: 210740004F02 SITE ADDR: KRAMMER RESIDENCE MONTVILLE RD UTM NORTHING: 4354524
AGENCY TYPE: STATE STATION TYPE (32): RURAL - AGRICULTURAL UTM EASTING: 285809
LATITUDE: 39 D. 18 M. 56 S. N AQCR (112): CENTRAL MARYLAND ELEVATION ABOVE GROUND: 006 FT.
LONGITUDE: 077 D. 29 M. 04 S. W DIFF. GMT: WEST 05 HOURS ELEVATION ABOVE MSL: 0346 FT.
SUPPORTING AGENCY: MARYLAND STATE DIVISION OF AIR QUALITY CONTROL
COMMENTS: LOCATED NEAR ALUMINUM MANUFACTURING PLANT SPECIAL FLUORIDE STUDY

LOCATION: FREDERICK COUNTY (0740): FREDERICK CO UTM ZONE: 18
SITECODE: 210740005F02 SITE ADDR: RISER RESIDENCE ROUTE 4 (ADAMSTOWN) UTM NORTHING: 4355662
AGENCY TYPE: STATE STATION TYPE (32): RURAL - AGRICULTURAL UTM EASTING: 285598
LATITUDE: 39 D. 19 M. 58 S. N AQCR (112): CENTRAL MARYLAND ELEVATION ABOVE GROUND: 006 FT.
LONGITUDE: 077 D. 29 M. 15 S. W DIFF. GMT: WEST 05 HOURS ELEVATION ABOVE MSL: 0356 FT.
SUPPORTING AGENCY: MARYLAND STATE DIVISION OF AIR QUALITY CONTROL
COMMENTS: LOCATED NEAR ALUMINUM MANUFACTURING PLANT SPECIAL FLUORIDE STUDY

LOCATION: FREDERICK COUNTY (0740): FREDERICK CO UTM ZONE: 18
SITECODE: 210740006F02 SITE ADDR: ALLEN RES RT 4 BX 300 CAP STONE RD UTM NORTHING: 4357169
AGENCY TYPE: STATE STATION TYPE (32): RURAL - AGRICULTURAL UTM EASTING: 287223
LATITUDE: 39 D. 20 M. 23 S. N AQCR (112): CENTRAL MARYLAND ELEVATION ABOVE GROUND: 006 FT.
LONGITUDE: 077 D. 28 M. 08 S. W DIFF. GMT: WEST 05 HOURS ELEVATION ABOVE MSL: 0446 FT.
SUPPORTING AGENCY: MARYLAND STATE DIVISION OF AIR QUALITY CONTROL
COMMENTS: LOCATED NEAR ALUMINUM MANUFACTURING PLANT SPECIAL FLUORIDE STUDY

LOCATION: FREDERICK COUNTY (0740): FREDERICK CO UTM ZONE: 18
SITECODE: 210740007F02 SITE ADDR: A WILES RESIDENCE ROUTE 9 BALLANGER ROAD UTM NORTHING: 4357169
AGENCY TYPE: STATE STATION TYPE (32): RURAL - AGRICULTURAL UTM EASTING: 287223
LATITUDE: 39 D. 20 M. 23 S. N AQCR (112): CENTRAL MARYLAND ELEVATION ABOVE GROUND: 006 FT.
LONGITUDE: 077 D. 28 M. 08 S. W DIFF. GMT: WEST 05 HOURS ELEVATION ABOVE MSL: 0336 FT.
SUPPORTING AGENCY: MARYLAND STATE DIVISION OF AIR QUALITY CONTROL
COMMENTS: SITE LOCATED NEAR ALUMINUM MANUFACTURING PLA.. SPECIAL FLUORIDE ST

MARYLAND

```
LOCATION: FREDERICK COUNTY          COUNTY (0740): FREDERICK CO                          UTM ZONE: 18
SITECODE: 210740008F02              SITE ADDR: STONE RESIDENCE NEW DESIGN ROAD           UTM NORTHING: 4356955
AGENCY TYPE: STATE                  STATION TYPE (22): RURAL - AGRICULTURAL              UTM EASTING:   288295
LATITUDE: 39 D. 20 M. 17 S. N       AQCR (112): CENTRAL MARYLAND                         ELEVATION ABOVE GROUND: 006 FT.
LONGITUDE: 077 D. 27 M. 23 S. W     DIFF. GMT: WEST 05 HOURS                             ELEVATION ABOVE MSL: 0316 FT.
SUPPORTING AGENCY: MARYLAND STATE DIVISION OF AIR QUALITY CONTROL
COMMENTS: LOCATED NEAR ALUMINUM MANUFACTURING PLANT SPECIAL FLOURIDE STUDY

LOCATION: FREDERICK COUNTY          COUNTY (0740): FREDERICK CO                          UTM ZONE: 18
SITECODE: 210740009F02              SITE ADDR: NOFFSINGER RESIDENCE CAP STINE ROAD       UTM NORTHING: 4357562
AGENCY TYPE: STATE                  STATION TYPE (32): RURAL - AGRICULTURAL              UTM EASTING:   285269
LATITUDE: 39 D. 20 M. 34 S. N       AQCR (112): CENTRAL MARYLAND                         ELEVATION ABOVE GROUND: 006 FT.
LONGITUDE: 077 D. 29 M. 30 S. W     DIFF. GMT: WEST 05 HOURS                             ELEVATION ABOVE MSL: 0396 FT.
SUPPORTING AGENCY: MARYLAND STATE DIVISION OF AIR QUALITY CONTROL
COMMENTS: LOCATED NEAR ALUMINUM MANUFACTURING PLANT SPECIAL FLUORIDE STUDY

LOCATION: FREDERICK COUNTY          COUNTY (0740): FREDERICK CO                          UTM ZONE: 18
SITECODE: 210740010F02              SITE ADDR: JONES RESIDENCE ROUTE 85                  UTM NORTHING: 4353644
AGENCY TYPE: STATE                  STATION TYPE (32): RURAL - AGRICULTURAL              UTM EASTING:   288636
LATITUDE: 39 D. 18 M. 30 S. N       AQCR (112): CENTRAL MARYLAND                         ELEVATION ABOVE GROUND: 006 FT.
LONGITUDE: 077 D. 27 M. 05 S. W     DIFF. GMT: WEST 05 HOURS                             ELEVATION ABOVE MSL: 0316 FT.
SUPPORTING AGENCY: MARYLAND STATE DIVISION OF AIR QUALITY CONTROL
COMMENTS: LOCATED NEAR ALUMINUM MANUFACTURING PLANT SPECIAL FLUORIDE STUDY

LOCATION: FREDERICK COUNTY          COUNTY (0740): FREDERICK CO                          UTM ZONE: 18
SITECODE: 210740011F02              SITE ADDR: CLEMSON RESIDENCE NEW DESIGN ROAD         UTM NORTHING: 4359548
AGENCY TYPE: STATE                  STATION TYPE (32): RURAL - AGRICULTURAL              UTM EASTING:   290523
LATITUDE: 39 D. 21 M. 43 S. N       AQCR (112): CENTRAL MARYLAND                         ELEVATION ABOVE GROUND: 006 FT.
LONGITUDE: 077 D. 25 M. 53 S. W     DIFF. GMT: WEST 05 HOURS                             ELEVATION ABOVE MSL: 0286 FT.
SUPPORTING AGENCY: MARYLAND STATE DIVISION OF AIR QUALITY CONTROL
COMMENTS: LOCATED NEAR ALUMINUM MANUFACTURING PLANT SPECIAL STUDY FLUORIDE

LOCATION: FREDERICK COUNTY          COUNTY (0740): FREDERICK CO                          UTM ZONE: 18
SITECODE: 210740012F02              SITE ADDR: HIPKINS RESIDENCE NEW DESIGN RD           UTM NORTHING: 4348866
AGENCY TYPE: STATE                  STATION TYPE (32): RURAL - AGRICULTURAL              UTM EASTING:   286229
LATITUDE: 39 D. 15 M. 53 S. N       AQCR (112): CENTRAL MARYLAND                         ELEVATION ABOVE GROUND: 006 FT.
LONGITUDE: 077 D. 28 M. 40 S. W     DIFF. GMT: WEST 05 HOURS                             ELEVATION ABOVE MSL: 0346 FT.
SUPPORTING AGENCY: MARYLAND STATE DIVISION OF AIR QUALITY CONTROL
COMMENTS: LOCATED NEAR ALUMINUM MANUFACTURING PLANT SPECIAL STUDY-FLOURIDE

LOCATION: FREDERICK COUNTY          COUNTY (0740): FREDERICK CO                          UTM ZONE: 18
SITECODE: 210740013F02              SITE ADDR: LUKADOO RESIDENCE (BUCKEYSTOWN)           UTM NORTHING: 4355851
AGENCY TYPE: STATE                  STATION TYPE (22): SUBURBAN - RESIDENTIAL            UTM EASTING:   290327
LATITUDE: 39 D. 19 M. 43 S. N       AQCR (112): CENTRAL MARYLAND                         ELEVATION ABOVE GROUND: 006 FT.
LONGITUDE: 077 D. 25 M. 57 S. W     DIFF. GMT: WEST 05 HOURS                             ELEVATION ABOVE MSL: 0326 FT.
SUPPORTING AGENCY: MARYLAND STATE DIVISION OF AIR QUALITY CONTROL
COMMENTS: LOCATED NEAR ALUMINUM MANUFACTURING PLANT SPECIAL FLOURIDE STUDY

LOCATION: FREDERICK COUNTY          COUNTY (0740): FREDERICK CO                          UTM ZONE: 18
SITECODE: 210740014F02              SITE ADDR: STATE POLICE BARRACKS R ROUTE 40 WEST     UTM NORTHING: 4365641
AGENCY TYPE: STATE                  STATION TYPE (24): SUBURBAN - MOBILE                 UTM EASTING:   290040
LATITUDE: 39 D. 25 M. 00 S. N       AQCR (112): CENTRAL MARYLAND                         ELEVATION ABOVE GROUND: 006 FT.
LONGITUDE  077 D. 26 M. 20 S. W     DIFF. GMT: WEST 05 HOURS                             ELEVATION ABOVE MSL: 0446 FT.
SUPPORTING AGENCY: MARYLAND STATE DIVISION OF AIR QUALITY CONTROL
COMMENTS: SPECIAL FLUORIDE STUDY SITE LOCATED NEAR JUNCTION OF RT 40 & RT 15

LOCATION: FREDERICK COUNTY          COUNTY (0740): FREDERICK CO                          UTM ZONE: 18
SITECODE: 210740015F02              SITE ADDR: KING RESIDENCE BALLENGER CREEK ROAD       UTM NORTHING: 4360243
AGENCY TYPE: STATE                  STATION TYPE (32): RURAL - AGRICULTURAL              UTM EASTING:   287667
LATITUDE: 39 D. 22 M. 03 S. N       AQCR (112): CENTRAL MARYLAND                         ELEVATION ABOVE GROUND: 006 FT.
LONGITUDE: 077 D. 27 M. 53 S. W     DIFF. GMT: WEST 05 HOURS                             ELEVATION ABOVE MSL: 0336 FT.
SUPPORTING AGENCY: MARYLAND STATE DIVISION OF AIR QUALITY CONTROL
COMMENTS: LOCATED NEAR ALUMINUM MANUFACTURING PLANT SPECIAL FLOURIDE STUDY

LOCATION: FREDERICK COUNTY          COUNTY (0740): FREDERICK CO                          UTM ZONE: 18
SITECODE: 210740016F02              SITE ADDR: COLELL RES BAKER VALLEY RD (BUCKEYSTOWN)  UTM NORTHING: 4357319
AGENCY TYPE: STATE                  STATION TYPE (22): SUBURBAN - RESIDENTIAL            UTM EASTING:   293098
LATITUDE: 39 D. 20 M. 33 S. N       AQCR (112): CENTRAL MARYLAND                         ELEVATION ABOVE GROUND: 006 FT.
LONGITUDE: 077 D. 24 M. 03 S. W     DIFF. GMT: WEST 05 HOURS                             ELEVATION ABOVE MSL: 0406 FT.
SUPPORTING AGENCY: MARYLAND STATE DIVISION OF AIR QUALITY CONTROL
COMMENTS: LOCATED NEAR ALUMINUM MANUFACTURING PLANT SPECIAL FLOURIDE STUDY

LOCATION: FREDERICK COUNTY          COUNTY (0740): FREDERICK CO                          UTM ZONE: 18
SITECODE: 210740017F02              SITE ADDR: ZIMMERMAN RES BUCKEYSTOWN PK              UTM NORTHING: 4355030
AGENCY TYPE: STATE                  STATION TYPE (32): RURAL - AGRICULTURAL              UTM EASTING:   288794
LATITUDE: 39 D. 19 M. 15 S. N       AQCR (112): CENTRAL MARYLAND                         ELEVATION ABOVE GROUND: 006 FT.
LONGITUDE: 077 D. 27 M. 00 S. W     DIFF. GMT: WEST 05 HOURS                             ELEVATION ABOVE MSL: 0326 FT.
SUPPORTING AGENCY: MARYLAND STATE DIVISION OF AIR QUALITY CONTROL
COMMENTS: LOCATED NEAR ALUMINUM MANUFACTURING PLANT SPECIAL FLOURIDE STUDY

LOCATION: FREDERICK COUNTY          COUNTY (0740): FREDERICK CO                          UTM ZONE: 18
SITECODE: 210740018F02              SITE ADDR: BASFORD RES BASFORD RD (FREDERICK)        UTM NORTHING: 4354034
AGENCY TYPE: STATE                  STATION TYPE (32): RURAL - AGRICULTURAL              UTM EASTING:   283373
LATITUDE: 39 D. 18 M. 38 S. N       AQCR (112): CENTRAL MARYLAND                         ELEVATION ABOVE GROUND: 006 FT.
LONGITUDE: 077 D. 30 M. 45 S. W     DIFF. GMT: WEST 05 HOURS                             ELEVATION ABOVE MSL: 0346 FT.
SUPPORTING AGENCY: MARYLAND STATE DIVISION OF AIR QUALITY CONTROL
COMMENTS: SPECIAL FLUORIDE STUDY

LOCATION: FREDERICK COUNTY          COUNTY (0740): FREDERICK CO                          UTM ZONE: 19
SITECODE: 210740019F02              SITE ADDR: RODERICK RES THURSTON RD (FREDERICK)      UTM NORTHING: 4353734
AGENCY TYPE: STATE                  STATION TYPE (32): RURAL - AGRICULTURAL              UTM EASTING:   294464
LATITUDE: 39 D. 18 M. 38 S. N       AQCR (112): CENTRAL MARYLAND                         ELEVATION ABOVE GROUND: 006 FT.
LONGITUDE: 077 D. 23 M. 02 S. W     DIFF. GMT: WEST 05 HOURS                             ELEVATION ABOVE MSL: 0346 FT.
SUPPORTING AGENCY: MARYLAND STATE DIVISION OF AIR QUALITY CONTROL
COMMENTS: SPECIAL FLUORIDE STUDY

LOCATION: FREDERICK COUNTY          COUNTY (0740): FREDERICK CO                          UTM ZONE: 18
SITECODE: 210740020F02              SITE ADDR: PEARSON RES MONTVILLE RD (FREDERICK)      UTM NORTHING: 4358658
AGENCY TYPE: STATE                  STATION TYPE (32): RURAL - AGRICULTURAL              UTM EASTING:   283042
LATITUDE: 39 D. 21 M. 01 S. N       AQCR (112): CENTRAL MARYLAND                         ELEVATION ABOVE GROUND: 006 FT.
LONGITUDE: 077 D. 31 M. 04 S. W     DIFF. GMT: WEST 05 HOURS                             ELEVATION ABOVE MSL: 0346 FT.
SUPPORTING AGENCY: MARYLAND STATE DIVISION OF AIR QUALITY CONTROL
COMMENTS: SPECIAL FLUORIDE STUDY
```

LOCATION: MONTGOMERY COUNTY
SITECODE: 211160005G01
AGENCY TYPE: COUNTY
LATITUDE: 39 D. 01 M. 20 S. N
LONGITUDE: 077 D. 06 M. 20 S. W
SUPPORTING AGENCY: MONTGOMERY COUNTY DEPT. OF PUBLIC HEALTH
COMMENTS:
COUNTY (1160): MONTGOMERY CO
SITE ADDR: MONTROSE ELEM SCH 12301 ACADEMY WAY
STATION TYPE (22): SUBURBAN - RESIDENTIAL
AQCR (047): NATIONAL CAPITAL
DIFF. GMT: WEST 05 HOURS
UTM ZONE: 18
UTM NORTHING: 4324938
UTM EASTING: 317807
ELEVATION ABOVE GROUND: 020 FT.
ELEVATION ABOVE MSL: 0390 FT.

LOCATION: MONTGOMERY COUNTY
SITECODE: 211160007G01
AGENCY TYPE: COUNTY
LATITUDE: 39 D. 06 M. 10 S. N
LONGITUDE: 077 D. 17 M. 10 S. W
SUPPORTING AGENCY: MONTGOMERY COUNTY DEPT OF PUBLIC HEALTH
COMMENTS:
COUNTY (1160): MONTGOMERY CO
SITE ADDR: ELEM SCH TURKEY FOOD RD (DARNESTOWN)
STATION TYPE (22): SUBURBAN - RESIDENTIAL
AQCR (047): NATIONAL CAPITAL
DIFF. GMT: WEST 05 HOURS
UTM ZONE: 18
UTM NORTHING: 4339457
UTM EASTING: 302313
ELEVATION ABOVE GROUND: 020 FT.
ELEVATION ABOVE MSL: 0456 FT.

LOCATION: MONTGOMERY COUNTY
SITECODE: 211160008G01
AGENCY TYPE: COUNTY
LATITUDE: 39 D. 12 M. 30 S. N
LONGITUDE: 077 D. 08 M. 30 S. W
SUPPORTING AGENCY: MONTGOMERY COUNTY DEPT OF PUBLIC HEALTH
COMMENTS:
COUNTY (1160): MONTGOMERY CO
SITE ADDR: ELEMENTARY SCH RT 6108 (LAYTONSVILLE)
STATION TYPE (22): SUBURBAN - RESIDENTIAL
AQCR (047): NATIONAL CAPITAL
DIFF. GMT: WEST 05 HOURS
UTM ZONE: 18
UTM NORTHING: 4341867
UTM EASTING: 315081
ELEVATION ABOVE GROUND: 020 FT.
ELEVATION ABOVE MSL: 0520 FT.

LOCATION: ROCKVILLE MD
SITECODE: 211160009G01
AGENCY TYPE: COUNTY
LATITUDE: D. M. S. N
LONGITUDE: D. M. S. W
SUPPORTING AGENCY: MONTGOMERY CO DEPT OF HEALTH
COMMENTS:
COUNTY (1160): MONTGOMERY CO
SITE ADDR: TWIN BROOK PARKWAY
STATION TYPE ( ):
AQCR (047): NATIONAL CAPITAL
DIFF. GMT: WEST 05 HOURS
UTM ZONE:
UTM NORTHING:
UTM EASTING:
ELEVATION ABOVE GROUND: FT.
ELEVATION ABOVE MSL: FT.

LOCATION: MONTGOMERY COUNTY
SITECODE: 211160010F01
AGENCY TYPE: STATE
LATITUDE: 39 D. 08 M. 40 S. N
LONGITUDE: 077 D. 24 M. 15 S. W
SUPPORTING AGENCY: MARYLAND STATE DIVISION OF AIR QUALITY CONTROL
COMMENTS:
COUNTY (1160): MONTGOMERY CO
SITE ADDR: ELE SCH 19565 FISHER RD (POOLESVILLE)
STATION TYPE (22): SUBURBAN - RESIDENTIAL
AQCR (047): NATIONAL CAPITAL
DIFF. GMT: WEST 05 HOURS
UTM ZONE: 18
UTM NORTHING: 4335346
UTM EASTING: 292226
ELEVATION ABOVE GROUND: 020 FT.
ELEVATION ABOVE MSL: 0420 FT.

LOCATION: MONTGOMERY COUNTY
SITECODE: 211160011G01
AGENCY TYPE: COUNTY
LATITUDE: 39 D. 01 M. 00 S. N
LONGITUDE: 077 D. 04 M. 20 S. W
SUPPORTING AGENCY: MONTGOMERY COUNTY DEPT OF PUBLIC HEALTH
COMMENTS:
COUNTY (1160): MONTGOMERY CO
SITE ADDR: JR HI SCH 10400 DETRICK AVE (KENSINGTON)
STATION TYPE (22): SUBURBAN - RESIDENTIAL
AQCR (047): NATIONAL CAPITAL
DIFF. GMT: WEST 05 HOURS
UTM ZONE: 18
UTM NORTHING: 4322456
UTM EASTING: 323592
ELEVATION ABOVE GROUND: 025 FT.
ELEVATION ABOVE MSL: 0365 FT.

LOCATION: LAVALE
SITECODE: 211180001F01
AGENCY TYPE: STATE
LATITUDE: 39 D. 38 M. 22 S. N
LONGITUDE: 078 D. 49 M. 49 S. W
SUPPORTING AGENCY: MARYLAND STATE DIVISION OF AIR QUALITY CONTROL
COMMENTS:
COUNTY (0040): ALLEGANY CO
SITE ADDR: STATE POLICE BARRACKS ROUTE 40 WEST
STATION TYPE (23): SUBURBAN - COMMERICAL
AQCR (113): CUMBERLAND-KEYSER
DIFF. GMT: WEST 05 HOURS
UTM ZONE: 17
UTM NORTHING: 4389775
UTM EASTING: 686190
ELEVATION ABOVE GROUND: 034 FT.
ELEVATION ABOVE MSL: 0974 FT.

LOCATION: PRINCE GEORGE'S COUNTY
SITECODE: 211300001G01
AGENCY TYPE: COUNTY
LATITUDE: 38 D. 58 M. 12 S. N
LONGITUDE: 074 D. 44 M. 10 S. W
SUPPORTING AGENCY: PRINCE GEORGE'S CO HEALTH DEPT
COMMENTS:
COUNTY (1300): PRINCE GEORGES CO
SITE ADDR: WTR TRTMT PLT (BOWIE)
STATION TYPE (22): SUBURBAN - RESIDENTIAL
AQCR (047): NATIONAL CAPITAL
DIFF. GMT: WEST 05 HOURS
UTM ZONE: 18
UTM NORTHING: 4313267
UTM EASTING: 527961
ELEVATION ABOVE GROUND: 030 FT.
ELEVATION ABOVE MSL: 0230 FT.

LOCATION: PRINCE GEORGE'S COUNTY
SITECODE: 211300002G01
AGENCY TYPE: COUNTY
LATITUDE: 38 D. 49 M. 10 S. N
LONGITUDE: 076 D. 50 M. 25 S. W
SUPPORTING AGENCY: PRINCE GEORGE'S CO HEALTH DEPT
COMMENTS:
COUNTY (1300): PRINCE GEORGES CO
SITE ADDR: FIRE DEPT RT 381 (BRANDYWINE)
STATION TYPE (22): SUBURBAN - RESIDENTIAL
AQCR (047): NATIONAL CAPITAL
DIFF. GMT: WEST 05 HOURS
UTM ZONE: 18
UTM NORTHING: 4296287
UTM EASTING: 360196
ELEVATION ABOVE GROUND: 030 FT.
ELEVATION ABOVE MSL: 0250 FT.

LOCATION: PRINCE GEORGE'S COUNTY
SITECODE: 211300003G01
AGENCY TYPE: COUNTY
LATITUDE: 38 D. 53 M. 50 S. N
LONGITUDE: 076 D. 45 M. 25 S. W
SUPPORTING AGENCY: PRINCE GEORGE'S CO HEALTH DEPT
COMMENTS:
COUNTY (1300): PRINCE GEORGES CO
SITE ADDR: C & P TELEPHONE 6R CHURCH RD S
STATION TYPE (32): RURAL - AGRICULTURAL
AQCR (047): NATIONAL CAPITAL
DIFF. GMT: WEST 05 HOURS
UTM ZONE: 18
UTM NORTHING: 4306626
UTM EASTING: 347634
ELEVATION ABOVE GROUND: 020 FT.
ELEVATION ABOVE MSL: 0140 FT.

LOCATION: PRINCE GEORGE'S COUNTY
SITECODE: 211300004G01
AGENCY TYPE: COUNTY
LATITUDE: 38 D. 48 M. 10 S. N
LONGITUDE: 079 D. 59 M. 30 S. W
SUPPORTING AGENCY: PRINCE GEORGE'S CO HEALTH DEPT
COMMENTS:
COUNTY (1300): PRINCE GEORGES CO
SITE ADDR: ELEM SCH 6240 ALLENTOWN RD (CAMP SPRINGS)
STATION TYPE (00):
AQCR (047): NATIONAL CAPITAL
DIFF. GMT: WEST 05 HOURS
UTM ZONE: 17
UTM NORTHING: 4295161
UTM EASTING: 587559
ELEVATION ABOVE GROUND: 002 FT.
ELEVATION ABOVE MSL: 0280 FT.

LOCATION: PRINCE GEORGE'S COUNTY
SITECODE: 211300005G01
AGENCY TYPE: COUNTY
LATITUDE: 38 D. 33 M. 05 S. N
LONGITUDE: 076 D. 40 M. 55 S. W
SUPPORTING AGENCY: PRINCE GEORGE'S CO HEALTH DEPT
COMMENTS:
COUNTY (1300): PRINCE GEORGES CO
SITE ADDR: POWER PLT PEPCO (CHALK POINT)
STATION TYPE (34): RURAL - INDUSTRIAL
AQCR (047): NATIONAL CAPITAL
DIFF. GMT: WEST 05 HOURS
UTM ZONE: 18
UTM NORTHING: 4268124
UTM EASTING: 353435
ELEVATION ABOVE GROUND: 010 FT.
ELEVATION ABOVE MSL: 0010 FT.

LOCATION: PRINCE GEORGE'S COUNTY
SITECODE: 211300006G01
AGENCY TYPE: COUNTY
LATITUDE: 38 D. 48 M. 25 S. N
LONGITUDE: 076 D. 59 M. 45 S. W
SUPPORTING AGENCY: PRINCE GEORGE'S CO HEALTH DEPT
COMMENTS:
COUNTY (1300): PRINCE GEORGES CO
SITE ADDR: ELEM SCH COMANCHE DR (OXEN HILL)
STATION TYPE (22): SUBURBAN - RESIDENTIAL
AQCR (047): NATIONAL CAPITAL
DIFF. GMT: WEST 05 HOURS
UTM ZONE: 18
UTM NORTHING: 4297032
UTM EASTING: 326698
ELEVATION ABOVE GROUND: 030 FT.
ELEVATION ABOVE MSL: 0210 FT.

MARYLAND

LOCATION: FREDERICK COUNTY
SITECODE: 210740021F01
AGENCY TYPE: STATE
LATITUDE: 39 D. 31 M. 14 S. N
LONGITUDE: 077 D. 34 M. 53 S. W
SUPPORTING AGENCY: MARYLAND STATE DIVISION OF AIR QUALITY CONTROL
COMMENTS:

COUNTY (0740): FREDERICK CO
SITE ADDR: ESTERDAY RES., MYERSVILLE
STATION TYPE (35): RURAL - UNQUALIFIED
AQCR (112): CENTRAL MARYLAND
DIFF. GMT: WEST 05 HOURS

UTM ZONE: 18
UTM NORTHING: 4377513
UTM EASTING: 278101
ELEVATION ABOVE GROUND: 005 FT.
ELEVATION ABOVE MSL: 0905 FT.

LOCATION: FREDERICK COUNTY
SITECODE: 210740022G01
AGENCY TYPE: COUNTY
LATITUDE: 39 D. 37 M. 30 S. N
LONGITUDE: 077 D. 24 M. 30 S. W
SUPPORTING AGENCY: FREDERICK COUNTY AIR QUALITY CONTROL
COMMENTS:

COUNTY (0740): FREDERICK CO
SITE ADDR: THURMONT ELEM SCHOOL (THURMONT)
STATION TYPE (32): RURAL - AGRICULTURAL
AQCR (112): CENTRAL MARYLAND
DIFF. GMT: WEST 05 HOURS

UTM ZONE: 18
UTM NORTHING: 4388694
UTM EASTING: 293289
ELEVATION ABOVE GROUND: 030 FT.
ELEVATION ABOVE MSL: 0523 FT.

LOCATION: FREDERICK COUNTY
SITECODE: 210740023G01
AGENCY TYPE: COUNTY
LATITUDE: 39 D. 34 M. 12 S. N
LONGITUDE: 077 D. 17 M. 26 S. W
SUPPORTING AGENCY: FREDERICK COUNTY HEALTH DEPARTMENT
COMMENTS:

COUNTY (0740): FREDERICK CO
SITE ADDR: NEW MIDWAY ELEM SCHOOL (NEW MIDWAY)
STATION TYPE (32): RURAL - AGRICULTURAL
AQCR (112): CENTRAL MARYLAND
DIFF. GMT: WEST 05 HOURS

UTM ZONE: 18
UTM NORTHING: 4382324
UTM EASTING: 303244
ELEVATION ABOVE GROUND: 025 FT.
ELEVATION ABOVE MSL: 0468 FT.

LOCATION: FREDERICK COUNTY
SITECODE: 210740024G01
AGENCY TYPE: COUNTY
LATITUDE: 39 D. 20 M. 07 S. N
LONGITUDE: 077 D. 25 M. 57 S. W
SUPPORTING AGENCY: FREDERICK COUNTY HEALTH DEPARTMENT
COMMENTS:

COUNTY (0740): FREDERICK CO
SITE ADDR: WILBUR FORD (BUCKEYSTOWN)
STATION TYPE (34): RURAL - INDUSTRIAL
AQCR (112): CENTRAL MARYLAND
DIFF. GMT: WEST 05 HOURS

UTM ZONE: 18
UTM NORTHING: 4356591
UTM EASTING: 290347
ELEVATION ABOVE GROUND: 005 FT.
ELEVATION ABOVE MSL: 0245 FT.

LOCATION: FROSTBURG
SITECODE: 210760001F01
AGENCY TYPE: STATE
LATITUDE: 39 D. 39 M. 07 S. N
LONGITUDE: 078 D. 55 M. 47 S. W
SUPPORTING AGENCY: MARYLAND STATE DIVISION OF AIR QUALITY CONTROL
COMMENTS:

COUNTY (0040): ALLEGANY CO
SITE ADDR: COLLEGE LIBRARY STATE COLLEGE
STATION TYPE (21): SUBURBAN - INDUSTRIAL
AQCR (113): CUMBERLAND-KEYSER
DIFF. GMT: WEST 05 HOURS

UTM ZONE: 17
UTM NORTHING: 4390960
UTM EASTING: 677625
ELEVATION ABOVE GROUND: 040 FT.
ELEVATION ABOVE MSL: 2050 FT.

LOCATION: GAITHERSBURG
SITECODE: 210780001A50
AGENCY TYPE: EPA/ATMOS. SURV.
LATITUDE: D. M. S.
LONGITUDE: D. M. S.
SUPPORTING AGENCY: BUILDING RESEARCH DIVISION
COMMENTS:

COUNTY (1160): MONTGOMERY CO
SITE ADDR: NATIONAL BUREAU OF STDS FACILITY
STATION TYPE ( ):
AQCR (047): NATIONAL CAPITAL
DIFF. GMT: WEST 05 HOURS

UTM ZONE:
UTM NORTHING:
UTM EASTING:
ELEVATION ABOVE GROUND: FT.
ELEVATION ABOVE MSL: FT.

LOCATION: GAITHERSBURG
SITECODE: 210780003G01
AGENCY TYPE: COUNTY
LATITUDE: 39 D. 08 M. 10 S. N
LONGITUDE: 077 D. 11 M. 50 S. W
SUPPORTING AGENCY: MONTGOMERY COUNTY DEPT OF PUBLIC HEALTH
COMMENTS:

COUNTY (1160): MONTGOMERY CO
SITE ADDR: HIGH SCHOOL 314 S FREDERICK AVENUE
STATION TYPE (22): SUBURBAN - RESIDENTIAL
AQCR (047): NATIONAL CAPITAL
DIFF. GMT: WEST 05 HOURS

UTM ZONE: 18
UTM NORTHING: 4333967
UTM EASTING: 310091
ELEVATION ABOVE GROUND: 020 FT.
ELEVATION ABOVE MSL: 0420 FT.

LOCATION: GAITHERSBURG
SITECODE: 210780004G01
AGENCY TYPE: COUNTY
LATITUDE: 39 D. 07 M. 55 S. N
LONGITUDE: 077 D. 11 M. 21 S. W
SUPPORTING AGENCY: MONTGOMERY CO. DEPT OF PUBLIC HEALTH
COMMENTS:

COUNTY (1160): MONTGOMERY CO
SITE ADDR: ENVIR. LAB, 600 S. FREDERICK AVE
STATION TYPE (22): SUBURBAN - RESIDENTIAL
AQCR (047): NATIONAL CAPITAL
DIFF. GMT: WEST 05 HOURS

UTM ZONE: 18
UTM NORTHING: 4333486
UTM EASTING: 313776
ELEVATION ABOVE GROUND: 035 FT.
ELEVATION ABOVE MSL: 0439 FT.

LOCATION: GARRETT COUNTY
SITECODE: 210800001A50
AGENCY TYPE: EPA/ATMOS. SURV.
LATITUDE: 39 D. 28 M. 40 S. N
LONGITUDE: 79 D. 04 M. 20 S. W
SUPPORTING AGENCY:
COMMENTS:

COUNTY (0800): GARRETT CO
SITE ADDR: ELEM SCH RT 135 (BLOOMINGTON)
STATION TYPE (34): RURAL - INDUSTRIAL
AQCR (113): CUMBERLAND-KEYSER
DIFF. GMT: WEST 05 HOURS

UTM ZONE: 17
UTM NORTHING: 4371358
UTM EASTING: 665811
ELEVATION ABOVE GROUND: 020 FT.
ELEVATION ABOVE MSL: 1075 FT.

LOCATION: GARRETT COUNTY
SITECODE: 210800001F01
AGENCY TYPE: STATE
LATITUDE: 39 D. 28 M. 32 S. N
LONGITUDE: 079 D. 04 M. 24 S. W
SUPPORTING AGENCY: MARYLAND STATE DIVISION OF AIR QUALITY CONTROL
COMMENTS:

COUNTY (0800): GARRETT CO
SITE ADDR: ELEM SCH RT 135 (BLOOMINGTON)
STATION TYPE (34): RURAL - INDUSTRIAL
AQCR (113): CUMBERLAND-KEYSER
DIFF. GMT: WEST 05 HOURS

UTM ZONE: 17
UTM NORTHING: 4371109
UTM EASTING: 665722
ELEVATION ABOVE GROUND: 020 FT.
ELEVATION ABOVE MSL: 1075 FT.

LOCATION: GARRETT COUNTY
SITECODE: 210800002F01
AGENCY TYPE: STATE
LATITUDE: 39 D. 28 M. 25 S. N
LONGITUDE: 079 D. 03 M. 33 S. W
SUPPORTING AGENCY: MARYLAND STATE DIVISION OF AIR QUALITY CONTROL
COMMENTS:

COUNTY (0800): GARRETT CO
SITE ADDR: FIRE DEPARTMENT (BLOOMINGTON)
STATION TYPE (34): RURAL - INDUSTRIAL
AQCR (113): CUMBERLAND-KEYSER
DIFF. GMT: WEST 05 HOURS

UTM ZONE: 17
UTM NORTHING: 4370919
UTM EASTING: 666946
ELEVATION ABOVE GROUND: 020 FT.
ELEVATION ABOVE MSL: 1075 FT.

LOCATION: GARRETT COUNTY
SITECODE: 210800003F03
AGENCY TYPE: STATE
LATITUDE: 39 D. 34 M. 52 S. N
LONGITUDE: 079 D. 20 M. 23 S. W
SUPPORTING AGENCY: MARYLAND STATE DIVISION OF AIR QUALITY CONTROL
COMMENTS: 500 YARDS FROM SMALL AIRPORT

COUNTY (0800): GARRETT CO
SITE ADDR: GARRETT CO AIRPORT (OAKLAND)
STATION TYPE (41): REMOTE
AQCR (113): CUMBERLAND-KEYSER
DIFF. GMT: WEST 05 HOURS

UTM ZONE: 17
UTM NORTHING: 4382368
UTM EASTING: 642591
ELEVATION ABOVE GROUND: 006 FT.
ELEVATION ABOVE MSL: 2950 FT.

LOCATION: GREENBELT MD
SITECODE: 210840001G01
AGENCY TYPE: COUNTY
LATITUDE: D. M. S. N
LONGITUDE: D. M. S. W
SUPPORTING AGENCY: PRINCE GEORGE'S CO HEALTH DEPT
COMMENTS:

COUNTY (1300): PRINCE GEORGES CO
SITE ADDR: JR HS -EDMONSTON & GREEN- BELT RDS
STATION TYPE ( ):
AQCR (047): NATIONAL CAPITAL
DIFF. GMT: WEST 05 HOURS

UTM ZONE:
UTM NORTHING:
UTM EASTING:
ELEVATION ABOVE GROUND: 3 FT.
ELEVATION ABOVE MSL: FT.

LOCATION: HAGERSTOWN
SITECODE: 210860002F01
AGENCY TYPE: STATE
LATITUDE: 39 D. 38 M. 33 S. N
LONGITUDE: 077 D. 43 M. 10 S. W
SUPPORTING AGENCY: MARYLAND STATE DIVISION OF AIR QUALITY CONTROL
COMMENTS: GAS SAMPLER SHIELDED BY A BUILDING ON ONE SIDE

COUNTY (1680): WASHINGTON CO
SITE ADDR: CITY HALL 1 NORTH POTOMAC ST
STATION TYPE (13): CENTER CITY - COMMERCIAL
AQCR (113): CUMBERLAND-KEYSER
DIFF. GMT: WEST 05 HOURS

UTM ZONE: 18
UTM NORTHING: 4391399
UTM EASTING: 266641
ELEVATION ABOVE GROUND: 050 FT.
ELEVATION ABOVE MSL: 0540 FT.

LOCATION: HAGERSTOWN
SITECODE: 210860003F01
AGENCY TYPE: STATE
LATITUDE: 39 D. 39 M. 46 S. N
LONGITUDE: 077 D. 43 M. 04 S. W
SUPPORTING AGENCY: MARYLAND STATE DIVISION OF AIR QUALITY CONTROL
COMMENTS:

COUNTY (1680): WASHINGTON CO
SITE ADDR: 1302 PENNSYLVANIA AVE
STATION TYPE (23): SUBURBAN - COMMERICAL
AQCR (113): CUMBERLAND-KEYSER
DIFF. GMT: WEST 05 HOURS

UTM ZONE: 18
UTM NORTHING: 4393646
UTM EASTING: 266853
ELEVATION ABOVE GROUND: 025 FT.
ELEVATION ABOVE MSL: 0625 FT.

LOCATION: HAGERSTOWN
SITECODE: 210860004F01
AGENCY TYPE: STATE
LATITUDE: 39 D. 39 M. 44 S. N
LONGITUDE: 077 D. 43 M. 12 S. W
SUPPORTING AGENCY: MARYLAND STATE DIVISION OF AIR QUALITY CONTROL
COMMENTS: TRAILER LOCATED ON MUNICIPAL MARKET PARKING LOT

COUNTY (1680): WASHINGTON CO
SITE ADDR: JONATHAN AND W CHURCH ST HAGERSTOWN MD
STATION TYPE (13): CENTER CITY - COMMERCIAL
AQCR (113): CUMBERLAND-KEYSER
DIFF. GMT: WEST 05 HOURS

UTM ZONE: 18
UTM NORTHING: 4391738
UTM EASTING: 266604
ELEVATION ABOVE GROUND: 010 FT.
ELEVATION ABOVE MSL: 0635 FT.

LOCATION: HARFORD COUNTY
SITECODE: 210920001F01
AGENCY TYPE: STATE
LATITUDE: 39 D. 39 M. 19 S. N
LONGITUDE: 076 D. 10 M. 52 S. W
SUPPORTING AGENCY: MARYLAND STATE DIVISION OF AIR QUALITY CONTROL
COMMENTS:

COUNTY (1680): WASHINGTON CO
SITE ADDR: STATE POLICE BARRACKS RT 1 CONOWINGO
STATION TYPE (35): RURAL - UNQUALIFIED
AQCR (115): METROPOLITAN BALTIMORE
DIFF. GMT: WEST 05 HOURS

UTM ZONE: 18
UTM NORTHING: 4389968
UTM EASTING: 398673
ELEVATION ABOVE GROUND: 005 FT.
ELEVATION ABOVE MSL: 0205 FT.

LOCATION: HARFORD COUNTY
SITECODE: 210920002F01
AGENCY TYPE: STATE
LATITUDE: 39 D. 42 M. 30 S. N
LONGITUDE: 076 D. 20 M. 37 S. W
SUPPORTING AGENCY: MARYLAND STATE DIVISION OF AIR QUALITY CONTROL
COMMENTS:

COUNTY (1680): WASHINGTON CO
SITE ADDR: W QUARRY RD WHITEFORD
STATION TYPE (32): RURAL - AGRICULTURAL
AQCR (115): METROPOLITAN BALTIMORE
DIFF. GMT: WEST 05 HOURS

UTM ZONE: 18
UTM NORTHING: 4395603
UTM EASTING: 384813
ELEVATION ABOVE GROUND: 005 FT.
ELEVATION ABOVE MSL: 0695 FT.

LOCATION: HOWARD COUNTY
SITECODE: 210960001F01
AGENCY TYPE: STATE
LATITUDE: 39 D. 16 M. 08 S. N
LONGITUDE: 076 D. 48 M. 00 S. W
SUPPORTING AGENCY: MARYLAND STATE DIVISION OF AIR QUALITY CONTROL
COMMENTS:

COUNTY (0960): HOWARD CO
SITE ADDR: CO COURTHSE 8360 COURT AVE (ELLICOTT CTY)
STATION TYPE (23): SUBURBAN - COMMERICAL
AQCR (115): METROPOLITAN BALTIMORE
DIFF. GMT: WEST 05 HOURS

UTM ZONE: 18
UTM NORTHING: 4347946
UTM EASTING: 346718
ELEVATION ABOVE GROUND: 040 FT.
ELEVATION ABOVE MSL: 0400 FT.

LOCATION: HOWARD COUNTY
SITECODE: 210960002F01
AGENCY TYPE: STATE
LATITUDE: 39 D. 16 M. 57 S. N
LONGITUDE: 076 D. 48 M. 24 S. W
SUPPORTING AGENCY: MARYLAND STATE DIVISION OF AIR QUALITY CONTROL
COMMENTS: DEPARTMENT OF PUBLIC WORKS REPAIR BUILDING NEAR RT. #40 IN GULLY

COUNTY (0960): HOWARD CO
SITE ADDR: SUCKERS BRANCH ELLICOTT CITY MARYLAND
STATION TYPE (35): RURAL - UNQUALIFIED
AQCR (115): METROPOLITAN BALTIMORE
DIFF. GMT: WEST 05 HOURS

UTM ZONE: 18
UTM NORTHING: 4349468
UTM EASTING: 346174
ELEVATION ABOVE GROUND: 005 FT.
ELEVATION ABOVE MSL: 0305 FT.

LOCATION: HOWARD COUNTY
SITECODE: 210960003F01
AGENCY TYPE: STATE
LATITUDE: 39 D. 11 M. 10 S. N
LONGITUDE: 076 D. 52 M. 50 S. W
SUPPORTING AGENCY: MARYLAND STATE DIVISION OF AIR QUALITY CONTROL
COMMENTS: ROOF OF ONE STORY COUNTY BOARD OF EDUCATION BUILDING

COUNTY (0960): HOWARD CO
SITE ADDR: RT#32 SIMPSONVILLE MARYLAND -21150
STATION TYPE (22): SUBURBAN - RESIDENTIAL
AQCR (115): METROPOLITAN BALTIMORE
DIFF. GMT: WEST 05 HOURS

UTM ZONE: 18
UTM NORTHING: 4338900
UTM EASTING: 337578
ELEVATION ABOVE GROUND: 015 FT.
ELEVATION ABOVE MSL: 0435 FT.

LOCATION: HYATTSVILLE MD
SITECODE: 210980001G01
AGENCY TYPE: COUNTY
LATITUDE: 38 D. 53 M. 25 S. N
LONGITUDE: 76 D. 50 M. 30 S. W
SUPPORTING AGENCY: PRINCE GEORGE'S CO HEALTH DEPT
COMMENTS:

COUNTY (1300): PRINCE GEORGES CO
SITE ADDR: 4318 HAMILTON ST
STATION TYPE (23): SUBURBAN - COMMERICAL
AQCR (047): NATIONAL CAPITAL
DIFF. GMT: WEST 05 HOURS

UTM ZONE: 18
UTM NORTHING: 4306000
UTM EASTING: 340271
ELEVATION ABOVE GROUND: 004 FT.
ELEVATION ABOVE MSL: 0095 FT.

LOCATION: HYATTSVILLE MD
SITECODE: 210980002G01
AGENCY TYPE: COUNTY
LATITUDE: 38 D. 58 M. 42 S. N
LONGITUDE: 76 D. 56 M. 42 S. W
SUPPORTING AGENCY: PRINCE GEORGE'S CO HEALTH DEPT
COMMENTS:

COUNTY (1300): PRINCE GEORGES CO
SITE ADDR: PUBLIC LIBRARY
STATION TYPE (22): SUBURBAN - RESIDENTIAL
AQCR (047): NATIONAL CAPITAL
DIFF. GMT: WEST 05 HOURS

UTM ZONE: 18
UTM NORTHING: 4315957
UTM EASTING: 331518
ELEVATION ABOVE GROUND: 003 FT.
ELEVATION ABOVE MSL: 0120 FT.

LOCATION: HYATTSVILLE
SITECODE: 210980003F01
AGENCY TYPE: STATE
LATITUDE: 38 D. 58 M. 01 S. N
LONGITUDE: 076 D. 58 M. 04 S. W
SUPPORTING AGENCY: MARYLAND STATE DIVISION OF AIR QUALITY CONTROL
COMMENTS: TRAILER LOCATED ON PARK GROUNDS. 100 FEET SOUTH OF ROUTE 410

COUNTY (1300): PRINCE GEORGES CO
SITE ADDR: RT 410 HYATTSVILLE MARYLAND
STATION TYPE (24): SUBURBAN - MOBILE
AQCR (047): NATIONAL CAPITAL
DIFF. GMT: WEST 05 HOURS

UTM ZONE: 18
UTM NORTHING: 4314736
UTM EASTING: 329518
ELEVATION ABOVE GROUND: 012 FT.
ELEVATION ABOVE MSL: 0052 FT.

LOCATION: LANSDOWNE
SITECODE: 211040001F01
AGENCY TYPE: STATE
LATITUDE: 39 D. 14 M. 10 S. N
LONGITUDE: 076 D. 39 M. 21 S. W
SUPPORTING AGENCY: MARYLAND STATE DIVISION OF AIR QUALITY CONTROL
COMMENTS:

COUNTY (0140): BALTIMORE CO
SITE ADDR: 3RD & HOLLINS FERRY RD SENIOR HIGH SCH
STATION TYPE (22): SUBURBAN - RESIDENTIAL
AQCR (115): METROPOLITAN BALTIMORE
DIFF. GMT: WEST 05 HOURS

UTM ZONE: 18
UTM NORTHING: 4344071
UTM EASTING: 357089
ELEVATION ABOVE GROUND: 025 FT.
ELEVATION ABOVE MSL: 0140 FT.

LOCATION: LAUREL MD
SITECODE: 211060001G01
AGENCY TYPE: COUNTY
LATITUDE: 38 D. 53 M. 25 S. N
LONGITUDE: 76 D. 49 M. 55 S. W
SUPPORTING AGENCY: PRINCE GEORGE'S CO HEALTH DEPT
COMMENTS:

COUNTY (1300): PRINCE GEORGES CO
SITE ADDR: LAUREL VOLUNTEER FIRE DEPT
STATION TYPE ( ):
AQCR (047): NATIONAL CAPITAL
DIFF. GMT: WEST 05 HOURS

UTM ZONE: 18
UTM NORTHING: 4305983
UTM EASTING: 341114
ELEVATION ABOVE GROUND: 3 FT.
ELEVATION ABOVE MSL: 210 FT.

MARYLAND

LOCATION: PRINCE GEORGE'S COUNTY
SITECODE: 211300007G01
AGENCY TYPE: COUNTY
LATITUDE: 38 D. 35 M. 10 S. N
LONGITUDE: 076 D. 43 M. 20 S. W
SUPPORTING AGENCY: PRINCE GEORGE'S
COMMENTS:

COUNTY (1300): PRINCE GEORGES CO
SITE ADDR: FOODWAY SERV RT 381 (AQUASCO)
STATION TYPE (00):
AQCR (047): NATIONAL CAPITAL
DIFF. GMT: WEST 05 HOURS
CO HEALTH DEPT

UTM ZONE: 18
UTM NORTHING: 4272044
UTM EASTING: 349996
ELEVATION ABOVE GROUND: 001 FT.
ELEVATION ABOVE MSL: 0175 FT.

LOCATION: PRINCE GEORGE'S COUNTY
SITECODE: 211300008G01
AGENCY TYPE: COUNTY
LATITUDE: 38 D. 41 M. 50 S. N
LONGITUDE: 076 D. 50 M. 25 S. W
SUPPORTING AGENCY: PRINCE GEORGE'S
COMMENTS:

COUNTY (1300): PRINCE GEORGES CO
SITE ADDR: JR HS 7800 DYSON RD (BRANDYWINE)
STATION TYPE (00):
AQCR (047): NATIONAL CAPITAL
DIFF. GMT: WEST 05 HOURS
CO HEALTH DEPT

UTM ZONE: 18
UTM NORTHING: 4284571
UTM EASTING: 339960
ELEVATION ABOVE GROUND: 002 FT.
ELEVATION ABOVE MSL: 0260 FT.

LOCATION: PRINCE GEORGE'S COUNTY
SITECODE: 211300009G01
AGENCY TYPE: COUNTY
LATITUDE: 38 D. 31 M. 00 S. N
LONGITUDE: 076 D. 37 M. 30 S. W
SUPPORTING AGENCY: PRINCE GEORGE'S
COMMENTS:

COUNTY (1300): PRINCE GEORGES CO
SITE ADDR: HOLLOWING PT FLD SCH (PT FREDERICK)
STATION TYPE (22): SUBURBAN - RESIDENTIAL
AQCR (047): NATIONAL CAPITAL
DIFF. GMT: WEST 05 HOURS
CO HEALTH DEPT

UTM ZONE: 18
UTM NORTHING: 4264183
UTM EASTING: 358329
ELEVATION ABOVE GROUND: 002 FT.
ELEVATION ABOVE MSL: 0010 FT.

LOCATION: PRINCE GEORGE'S COUNTY
SITECODE: 211300010G01
AGENCY TYPE: COUNTY
LATITUDE: 38 D. 56 M. 00 S. N
LONGITUDE: 076 D. 52 M. 50 S. W
SUPPORTING AGENCY: PRINCE GEORGE'S
COMMENTS:

COUNTY (1300): PRINCE GEORGES CO
SITE ADDR: JACOBS TNSFR 7521 JEFF AVE (ARDMORE)
STATION TYPE (23): SUBURBAN - COMMERICAL
AQCR (047): NATIONAL CAPITAL
DIFF. GMT: WEST 05 HOURS
CO HEALTH DEPT

UTM ZONE: 18
UTM NORTHING: 4310845
UTM EASTING: 336998
ELEVATION ABOVE GROUND: 025 FT.
ELEVATION ABOVE MSL: 0125 FT.

LOCATION: PRINCE GEORGE'S COUNTY
SITECODE: 211300011G01
AGENCY TYPE: COUNTY
LATITUDE: 38 D. 53 M. 25 S. N
LONGITUDE: 076 D. 49 M. 55 S. W
SUPPORTING AGENCY: PRINCE GEORGE'S
COMMENTS:

COUNTY (1300): PRINCE GEORGES CO
SITE ADDR: PRINCE GEORGE'S COMM COLLEGE (LARGO)
STATION TYPE (22): SUBURBAN - RESIDENTIAL
AQCR (047): NATIONAL CAPITAL
DIFF. GMT: WEST 05 HOURS
CO HEALTH DEPT

UTM ZONE: 18
UTM NORTHING: 4305983
UTM EASTING: 341114
ELEVATION ABOVE GROUND: 030 FT.
ELEVATION ABOVE MSL: 0210 FT.

LOCATION: PRINCE GEORGE'S COUNTY
SITECODE: 211300012G01
AGENCY TYPE: COUNTY
LATITUDE: 38 D. 48 M. 50 S. N
LONGITUDE: 076 D. 45 M. 35 S. W
SUPPORTING AGENCY: PRINCE GEORGE'S
COMMENTS:

COUNTY (1300): PRINCE GEORGES CO
SITE ADDR: F SASSER HS SCH LN (UPPER MARLBORO)
STATION TYPE (22): SUBURBAN - RESIDENTIAL
AQCR (047): NATIONAL CAPITAL
DIFF. GMT: WEST 05 HOURS
CO HEALTH DEPT

UTM ZONE: 18
UTM NORTHING: 4297391
UTM EASTING: 347215
ELEVATION ABOVE GROUND: 030 FT.
ELEVATION ABOVE MSL: 0130 FT.

LOCATION: PRINCE GEORGE'S COUNTY
SITECODE: 211300013G01
AGENCY TYPE: COUNTY
LATITUDE: 38 D. 45 M. 30 S. N
LONGITUDE: 076 D. 54 M. 00 S. W
SUPPORTING AGENCY: PRINCE GEORGE'S
COMMENTS:

COUNTY (1300): PRINCE GEORGES CO
SITE ADDR: SURRATTSVILLE HS W WOODYARD RD (CLINTON)
STATION TYPE (00):
AQCR (047): NATIONAL CAPITAL
DIFF. GMT: WEST 05 HOURS
CO HEALTH DEPT

UTM ZONE: 18
UTM NORTHING: 4291461
UTM EASTING: 334907
ELEVATION ABOVE GROUND: 033 FT.
ELEVATION ABOVE MSL: 0275 FT.

LOCATION: PRINCE GEORGE'S COUNTY
SITECODE: 211300014G01
AGENCY TYPE: COUNTY
LATITUDE: 38 D. 55 M. 50 S. N
LONGITUDE: 076 D. 45 M. 35 S. W
SUPPORTING AGENCY: PRINCE GEORGE'S
COMMENTS:

COUNTY (1300): PRINCE GEORGES CO
SITE ADDR: TALL OAKS EL SC 1028 CH RD
STATION TYPE (00):
AQCR (047): NATIONAL CAPITAL
DIFF. GMT: WEST 05 HOURS
CO HEALTH DEPT

UTM ZONE: 18
UTM NORTHING: 4310328
UTM EASTING: 347465
ELEVATION ABOVE GROUND: 031 FT.
ELEVATION ABOVE MSL: 0155 FT.

LOCATION: PRINCE GEORGE'S COUNTY
SITECODE: 211300015G01
AGENCY TYPE: COUNTY
LATITUDE: D. M. S. N
LONGITUDE: D. M. S. W
SUPPORTING AGENCY: PRINCE GEORGE'S
COMMENTS:

COUNTY (1300): PRINCE GEORGES CO
SITE ADDR: TANEY JR HS 4909 BRINKLEY RD (CAMP SPS)
STATION TYPE (00):
AQCR (047): NATIONAL CAPITAL
DIFF. GMT: WEST 05 HOURS
CO HEALTH DEPT

UTM ZONE:
UTM NORTHING:
UTM EASTING:
ELEVATION ABOVE GROUND: 033 FT.
ELEVATION ABOVE MSL: 0290 FT.

LOCATION: PRINCE GEORGE'S COUNTY
SITECODE: 211300016G01
AGENCY TYPE: COUNTY
LATITUDE: 38 D. 46 M. 30 S. N
LONGITUDE: 076 D. 52 M. 20 S. W
SUPPORTING AGENCY: PRINCE GEORGE'S
COMMENTS:

COUNTY (1300): PRINCE GEORGES CO
SITE ADDR: TANGLEWOOD EL SCH RT 223 (CLINTON)
STATION TYPE (00):
AQCR (047): NATIONAL CAPITAL
DIFF. GMT: WEST 05 HOURS
CO HEALTH DEPT

UTM ZONE: 18
UTM NORTHING: 4293261
UTM EASTING: 337359
ELEVATION ABOVE GROUND: 031 FT.
ELEVATION ABOVE MSL: 0270 FT.

LOCATION: PRINCE GEORGE'S COUNTY
SITECODE: 211300017G01
AGENCY TYPE: COUNTY
LATITUDE: D. M. S. N
LONGITUDE: D. M. S. W
SUPPORTING AGENCY: PRINCE GEORGE'S
COMMENTS:

COUNTY (1300): PRINCE GEORGES CO
SITE ADDR: CITY HALL (BOWIE)
STATION TYPE (00):
AQCR (047): NATIONAL CAPITAL
DIFF. GMT: WEST 05 HOURS
CO HEALTH DEPT

UTM ZONE:
UTM NORTHING:
UTM EASTING:
ELEVATION ABOVE GROUND: 000 FT.
ELEVATION ABOVE MSL: 0000 FT.

LOCATION: PRINCE GEORGE'S COUNTY
SITECODE: 211300018G01
AGENCY TYPE: COUNTY
LATITUDE: 38 D. 41 M. 10 S. N
LONGITUDE: 076 D. 59 M. 36 S. W
SUPPORTING AGENCY: PRINCE GEORGE'S
COMMENTS:

COUNTY (1300): PRINCE GEORGES CO
SITE ADDR: EUGENE BURROUGH HI SH (ACCOKEEK)
STATION TYPE (32): RURAL - AGRICULTURAL
AQCR (047): NATIONAL CAPITAL
DIFF. GMT: WEST 05 HOURS
CO HEALTH DEPT

UTM ZONE: 18
UTM NORTHING: 4283596
UTM EASTING: 328072
ELEVATION ABOVE GROUND: 023 FT.
ELEVATION ABOVE MSL: 0185 FT.

LOCATION: PRINCE GEORGE'S COUNTY
SITECODE: 211300019G01
AGENCY TYPE: COUNTY
LATITUDE: 38 D. 49 M. 30 S. N
LONGITUDE: 076 D. 52 M. 07 S. W
SUPPORTING AGENCY: PRINCE GEORGE'S
COMMENTS:

COUNTY (1300): PRINCE GEORGES CO
SITE ADDR: ANDREWS AFB (CLINTON)
STATION TYPE (00):
AQCR (047): NATIONAL CAPITAL
DIFF. GMT: WEST 05 HOURS
CO HEALTH DEPT

UTM ZONE: 18
UTM NORTHING: 4298804
UTM EASTING: 337787
ELEVATION ABOVE GROUND: 003 FT.
ELEVATION ABOVE MSL: 0310 FT.

LOCATION: PRINCE GEORGE'S COUNTY
SITECODE: 211300020G01
AGENCY TYPE: COUNTY
LATITUDE: 39 D. 02 M. 04 S. N
LONGITUDE: 076 D. 55 M. 06 S. W
SUPPORTING AGENCY: PRINCE GEORGE'S CO HEALTH DEPT
COMMENTS:
COUNTY (1300): PRINCE GEORGES CO
SITE ADDR: CHESTNUT HILLS ELEM SCH (BELTSVILLE)
STATION TYPE (22): SUBURBAN - RESIDENTIAL
AQCR (047): NATIONAL CAPITAL
DIFF. GMT: WEST 05 HOURS
UTM ZONE: 18
UTM NORTHING: 4322135
UTM EASTING: 333959
ELEVATION ABOVE GROUND: 015 FT.
ELEVATION ABOVE MSL: 0215 FT.

LOCATION: PRINCE GEORGE'S COUNTY
SITECODE: 211300021G01
AGENCY TYPE: COUNTY
LATITUDE: 38 D. 46 M. 30 S. N
LONGITUDE: 076 D. 56 M. 54 S. W
SUPPORTING AGENCY: PRINCE GEORGE'S CO HEALTH DEPT
COMMENTS:
COUNTY (1300): PRINCE GEORGES CO
SITE ADDR: LORD BALTIMORE JR HS (CAMP SPRINGS)
STATION TYPE (22): SUBURBAN - RESIDENTIAL
AQCR (047): NATIONAL CAPITAL
DIFF. GMT: WEST 05 HOURS
UTM ZONE: 18
UTM NORTHING: 4293399
UTM EASTING: 330747
ELEVATION ABOVE GROUND: 015 FT.
ELEVATION ABOVE MSL: 0000 FT.

LOCATION: PRINCE GEORGES COUNTY
SITECODE: 211300022F01
AGENCY TYPE: STATE
LATITUDE: 38 D. 44 M. 12 S. N
LONGITUDE: 076 D. 50 M. 33 S. W
SUPPORTING AGENCY: MARYLAND STATE DIVISION OF AIR QUALITY CONTROL
COMMENTS:
COUNTY (1300): PRINCE GEORGES CO
SITE ADDR: BOYS VILLAGE STAFF DORM (CHELTENHAM)
STATION TYPE (32): RURAL - AGRICULTURAL
AQCR (047): NATIONAL CAPITAL
DIFF. GMT: WEST 05 HOURS
UTM ZONE: 18
UTM NORTHING: 4288953
UTM EASTING: 339856
ELEVATION ABOVE GROUND: 015 FT.
ELEVATION ABOVE MSL: 0235 FT.

LOCATION: RIVIERA BEACH
SITECODE: 211360001F01
AGENCY TYPE: STATE
LATITUDE: D. M. S.
LONGITUDE: D. M. S.
SUPPORTING AGENCY: MARYLAND STATE DEPARTMENT OF HEALTH
COMMENTS:
COUNTY (0080): ANNE ARUNDEL CO
SITE ADDR: VIRGINIA ROAD (PASADENA)
STATION TYPE (22): SUBURBAN - RESIDENTIAL
AQCR (115): METROPOLITAN BALTIMORE
DIFF. GMT: WEST 05 HOURS
UTM ZONE:
UTM NORTHING:
UTM EASTING:
ELEVATION ABOVE GROUND: 020 FT.
ELEVATION ABOVE MSL: 0030 FT.

LOCATION: RIVIERA BEACH
SITECODE: 211360002G01
AGENCY TYPE: COUNTY
LATITUDE: 39 D. 09 M. 35 S. N
LONGITUDE: 076 D. 30 M. 42 S. W
SUPPORTING AGENCY: ANNE ARUNDEL CO HEALTH DEPT ENVIRONMENTAL HEALTH SERVICES
COMMENTS:
COUNTY (0080): ANNE ARUNDEL CO
SITE ADDR: RIVIERA BEACH ELEMENTARY SCHOOL
STATION TYPE (23): SUBURBAN - COMMERICAL
AQCR (115): METROPOLITAN BALTIMORE
DIFF. GMT: WEST 05 HOURS
UTM ZONE: 18
UTM NORTHING: 4335376
UTM EASTING: 369391
ELEVATION ABOVE GROUND: 020 FT.
ELEVATION ABOVE MSL: 0045 FT.

LOCATION: ROCKVILLE
SITECODE: 211380002G01
AGENCY TYPE: COUNTY
LATITUDE: 39 D. 04 M. 57 S. N
LONGITUDE: 077 D. 09 M. 08 S. W
SUPPORTING AGENCY: MONTGOMERY COUNTY DEPT OF PUBLIC HEALTH
COMMENTS:
COUNTY (1160): MONTGOMERY CO
SITE ADDR: CITY HALL 100 S PERRY STREET
STATION TYPE (13): CENTER CITY - COMMERCIAL
AQCR (047): NATIONAL CAPITAL
DIFF. GMT: WEST 05 HOURS
UTM ZONE: 18
UTM NORTHING: 4327922
UTM EASTING: 313939
ELEVATION ABOVE GROUND: 025 FT.
ELEVATION ABOVE MSL: 0485 FT.

LOCATION: ROCKVILLE
SITECODE: 211380033G01
AGENCY TYPE: COUNTY
LATITUDE: 39 D. 04 M. 57 S. N
LONGITUDE: 077 D. 09 M. 09 S. W
SUPPORTING AGENCY: MONTGOMERY COUNTY DEPT OF PUBLIC HEALTH
COMMENTS:
COUNTY (1160): MONTGOMERY CO
SITE ADDR: COUNTY OFFICE BUILDING 101 S PERRY ST
STATION TYPE (13): CENTER CITY - COMMERCIAL
AQCR (047): NATIONAL CAPITAL
DIFF. GMT: WEST 05 HOURS
UTM ZONE: 18
UTM NORTHING: 4327922
UTM EASTING: 313816
ELEVATION ABOVE GROUND: 060 FT.
ELEVATION ABOVE MSL: 0520 FT.

LOCATION: ROCKVILLE
SITECODE: 211380004G01
AGENCY TYPE: COUNTY
LATITUDE: 39 D. 02 M. 40 S. N
LONGITUDE: 077 D. 10 M. 20 S. W
SUPPORTING AGENCY: MONTGOMERY COUNTY DEPT OF PUBLIC HEALTH
COMMENTS:
COUNTY (1160): MONTGOMERY CO
SITE ADDR: WINSTON CHURCHILL HIGH SCHOOL
STATION TYPE (22): SUBURBAN - RESIDENTIAL
AQCR (047): NATIONAL CAPITAL
DIFF. GMT: WEST 05 HOURS
UTM ZONE: 18
UTM NORTHING: 4323740
UTM EASTING: 312008
ELEVATION ABOVE GROUND: 030 FT.
ELEVATION ABOVE MSL: 0430 FT.

LOCATION: ROCKVILLE
SITECODE: 211380035G01
AGENCY TYPE: COUNTY
LATITUDE: 39 D. 03 M. 35 S. N
LONGITUDE: 077 D. 01 M. 25 S. W
SUPPORTING AGENCY: MONTGOMERY COUNTY DEPT OF PUBLIC HEALTH
COMMENTS:
COUNTY (1160): MONTGOMERY CO
SITE ADDR: STATE BRANCH LABORATORY
STATION TYPE (22): SUBURBAN - RESIDENTIAL
AQCR (047): NATIONAL CAPITAL
DIFF. GMT: WEST 05 HOURS
UTM ZONE: 18
UTM NORTHING: 4325139
UTM EASTING: 324908
ELEVATION ABOVE GROUND: 020 FT.
ELEVATION ABOVE MSL: 0320 FT.

LOCATION: ROCKVILLE
SITECODE: 211380006G01
AGENCY TYPE: COUNTY
LATITUDE: 39 D. 02 M. 40 S. N
LONGITUDE: 077 D. 10 M. 20 S. W
SUPPORTING AGENCY: MONTGOMERY CO DEPARTMENT OF PUBLIC HEALTH
COMMENTS:
COUNTY (1160): MONTGOMERY CO
SITE ADDR: CABIN JOHN J.H.S., 1071 GLASSBORO RD
STATION TYPE (22): SUBURBAN - RESIDENTIAL
AQCR (047): NATIONAL CAPITAL
DIFF. GMT: WEST 05 HOURS
UTM ZONE: 18
UTM NORTHING: 4323740
UTM EASTING: 312008
ELEVATION ABOVE GROUND: 030 FT.
ELEVATION ABOVE MSL: 0430 FT.

LOCATION: ST MARYS COUNTY
SITECODE: 211400001F01
AGENCY TYPE: STATE
LATITUDE: 38 D. 21 M. 32 S. N
LONGITUDE: 076 D. 42 M. 29 S. W
SUPPORTING AGENCY: MARYLAND STATE BUREAU OF AIR QUALITY CONTROL
COMMENTS:
COUNTY (1400): ST MARYS CO
SITE ADDR: CHOPTICAN HIGH SCHOOL (MORGANZA)
STATION TYPE (32): RURAL - AGRICULTURAL
AQCR (116): SOUTHERN MARYLAND
DIFF. GMT: WEST 05 HOURS
UTM ZONE: 18
UTM NORTHING: 4246804
UTM EASTING: 350763
ELEVATION ABOVE GROUND: 030 FT.
ELEVATION ABOVE MSL: 0118 FT.

LOCATION: SALISBURY
SITECODE: 211420002F01
AGENCY TYPE: STATE
LATITUDE: 38 D. 21 M. 43 S. N
LONGITUDE: 075 D. 35 M. 58 S. W
SUPPORTING AGENCY: MARYLAND STATE DIVISION OF AIR QUALITY CONTROL
COMMENTS: ROOF OF A FOUR STORY BUILDING PENNINSULA GENERAL HOSPITAL
COUNTY (1740): WICOMICO CO
SITE ADDR: WEST LOCUST ST SALISBURY MARYLAND
STATION TYPE (12): CENTER CITY - RESIDENTIAL
AQCR (114): EASTERN SHORE
DIFF. GMT: WEST 05 HOURS
UTM ZONE: 18
UTM NORTHING: 4245932
UTM EASTING: 447630
ELEVATION ABOVE GROUND: 060 FT.
ELEVATION ABOVE MSL: 0125 FT.

LOCATION: SALISBURY
SITECODE: 211420003F01
AGENCY TYPE: STATE
LATITUDE: 38 D. 21 M. 43 S. N
LONGITUDE: 075 D. 36 M. 02 S. W
SUPPORTING AGENCY: MARYLAND STATE DIVISION OF AIR QUALITY CONTROL
COMMENTS: SECOND FLOOR OF COUNTY HEALTH DEPT BLDG PROBE OUTSIDE WINDOW
COUNTY (1740): WICOMICO CO
SITE ADDR: WEST LOCUST STREET SALISBURY MARYLAND
STATION TYPE (12): CENTER CITY - RESIDENTIAL
AQCR (114): EASTERN SHORE
DIFF. GMT: WEST 05 HOURS
UTM ZONE: 18
UTM NORTHING: 4245932
UTM EASTING: 447532
ELEVATION ABOVE GROUND: 025 FT.
ELEVATION ABOVE MSL: 0090 FT.

MARYLAND

```
LOCATION: SALISBURY                COUNTY (1740): WICOMICO CO                          UTM ZONE: 18
SITECODE: 211420004G01             SITE ADDR: J. M. BENNETT HIGH SCHOOL COLLEGE AVE.   UTM NORTHING: 4266450
AGENCY TYPE: COUNTY                STATION TYPE (22): SUBURBAN - RESIDENTIAL           UTM EASTING:   448676
LATITUDE: 38 D. 22 M. 00 S. N      AQCR (114): EASTERN SHORE                           ELEVATION ABOVE GROUND: 003 FT.
LONGITUDE: 075 D. 35 M. 15 S. W    DIFF. GMT: WEST 05 HOURS                            ELEVATION ABOVE MSL: 0040 FT.
SUPPORTING AGENCY: WICOMICO COUNTY HEALTH DEPT.
COMMENTS:

LOCATION: SALISBURY                COUNTY (1740): WICOMICO CO                          UTM ZONE: 18
SITECODE: 211420005G01             SITE ADDR: WICOMICO HIGH SCHOOL LONG AVE.           UTM NORTHING: 4267276
AGENCY TYPE: COUNTY                STATION TYPE (22): SUBURBAN - RESIDENTIAL           UTM EASTING:   449603
LATITUDE: 38 D. 22 M. 27 S. N      AQCR (114): EASTERN SHORE                           ELEVATION ABOVE GROUND: 003 FT.
LONGITUDE: 075 D. 34 M. 37 S. W    DIFF. GMT: WEST 05 HOURS                            ELEVATION ABOVE MSL: 0040 FT.
SUPPORTING AGENCY: WICOMICO COUNTY HEALTH DEPT.
COMMENTS:

LOCATION: SEVERNA PARK             COUNTY (0080): ANNE ARUNDEL CO                      UTM ZONE: 18
SITECODE: 211460001G01             SITE ADDR: 125 ST ANDREWS ROAD                      UTM NORTHING: 4327942
AGENCY TYPE: COUNTY                STATION TYPE (22): SUBURBAN - RESIDENTIAL           UTM EASTING:   362346
LATITUDE: 39 D. 05 M. 30 S. N      AQCR (115): METROPOLITAN BALTIMORE                  ELEVATION ABOVE GROUND: 007 FT.
LONGITUDE: 076 D. 35 M. 30 S. W    DIFF. GMT: WEST 05 HOURS                            ELEVATION ABOVE MSL: 0107 FT.
SUPPORTING AGENCY: MONTGOMERY COUNTY DEPT OF PUBLIC HEALTH
COMMENTS:

LOCATION: SILVER SPRING            COUNTY (1160): MONTGOMERY CO                        UTM ZONE: 18
SITECODE: 211480001G01             SITE ADDR: FRANCIS SCOTT KEY ELEMENTARY SCHOOL      UTM NORTHING: 4321847
AGENCY TYPE: COUNTY                STATION TYPE (22): SUBURBAN - RESIDENTIAL           UTM EASTING:   327361
LATITUDE: 39 D. 01 M. 50 S. N      AQCR (047): NATIONAL CAPITAL                        ELEVATION ABOVE GROUND: 020 FT.
LONGITUDE: 076 D. 59 M. 40 S. W    DIFF. GMT: WEST 05 HOURS                            ELEVATION ABOVE MSL: 0320 FT.
SUPPORTING AGENCY: MONTGOMERY COUNTY DEPT OF PUBLIC HEALTH
COMMENTS:

LOCATION: SILVER SPRING            COUNTY (1160): MONTGOMERY CO                        UTM ZONE: 18
SITECODE: 211480002G01             SITE ADDR: POLICE STATION 801 SLIGO AVENUE          UTM NORTHING: 4317280
AGENCY TYPE: COUNTY                STATION TYPE (23): SUBURBAN - COMMERICAL            UTM EASTING:   324613
LATITUDE: 38 D. 59 M. 20 S. N      AQCR (047): NATIONAL CAPITAL                        ELEVATION ABOVE GROUND: 035 FT.
LONGITUDE: 077 D. 01 M. 30 S. W    DIFF. GMT: WEST 05 HOURS                            ELEVATION ABOVE MSL: 0365 FT.
SUPPORTING AGENCY: MONTGOMERY COUNTY DEPT OF PUBLIC HEALTH
COMMENTS:

LOCATION: SILVER SPRING            COUNTY (1160): MONTGOMERY CO                        UTM ZONE: 18
SITECODE: 211480003F01             SITE ADDR: ROCK CREEK FOREST ELEM SCH 8330 GRUB ROAD UTM NORTHING: 4317653
AGENCY TYPE: STATE                 STATION TYPE (22): SUBURBAN - RESIDENTIAL           UTM EASTING:   321733
LATITUDE: 38 D. 59 M. 30 S. N      AQCR (047): NATIONAL CAPITAL                        ELEVATION ABOVE GROUND: 025 FT.
LONGITUDE: 077 D. 03 M. 30 S. W    DIFF. GMT: WEST 05 HOURS                            ELEVATION ABOVE MSL: 0225 FT.
SUPPORTING AGENCY: MARYLAND STATE BUREAU OF AIR QUALITY CONTROL
COMMENTS:

LOCATION: SILVER SPRING            COUNTY (1160): MONTGOMERY CO                        UTM ZONE: 18
SITECODE: 211480004G01             SITE ADDR: ROSEMARY HILLS ELEM SCH 2111 PORTER RD   UTM NORTHING: 4318269
AGENCY TYPE: COUNTY                STATION TYPE (22): SUBURBAN - RESIDENTIAL           UTM EASTING:   321747
LATITUDE: 38 D. 59 M. 50 S. N      AQCR (047): NATIONAL CAPITAL                        ELEVATION ABOVE GROUND: 020 FT.
LONGITUDE: 077 D. 03 M. 30 S. W    DIFF. GMT: WEST 05 HOURS                            ELEVATION ABOVE MSL: 0270 FT.
SUPPORTING AGENCY: MONTGOMERY COUNTY DEPT OF PUBLIC HEALTH
COMMENTS:

LOCATION: SILVER SPRING            COUNTY (1160): MONTGOMERY CO                        UTM ZONE: 18
SITECODE: 211480005G01             SITE ADDR: J F KENNEDY HIGH SCH 1901 RANDOLPH STREET UTM NORTHING: 4325630
AGENCY TYPE: COUNTY                STATION TYPE (22): SUBURBAN - RESIDENTIAL           UTM EASTING:   323596
LATITUDE: 39 D. 03 M. 50 S. N      AQCR (047): NATIONAL CAPITAL                        ELEVATION ABOVE GROUND: 025 FT.
LONGITUDE: 077 D. 02 M. 20 S. W    DIFF. GMT: WEST 05 HOURS                            ELEVATION ABOVE MSL: 0745 FT.
SUPPORTING AGENCY: MONTGOMERY COUNTY DEPT OF PUBLIC HEALTH
COMMENTS:

LOCATION: SILVER SPRING            COUNTY (1160): MONTGOMERY CO                        UTM ZONE: 18
SITECODE: 211480006F01             SITE ADDR: ARGYLE COMM BLDG OKINAWA RD SILVER SPR MD UTM NORTHING: 4320344
AGENCY TYPE: STATE                 STATION TYPE (24): SUBURBAN - MOBILE                UTM EASTING:   324200
LATITUDE: 39 D. 00 M. 59 S. N      AQCR (047): NATIONAL CAPITAL                        ELEVATION ABOVE GROUND: 012 FT.
LONGITUDE: 077 D. 01 M. 50 S. W    DIFF. GMT: WEST 05 HOURS                            ELEVATION ABOVE MSL: 0312 FT.
SUPPORTING AGENCY: MARYLAND STATE DIVISION OF AIR QUALITY CONTROL
COMMENTS: TRAILER LOCATED 50 FEET NORTH OF INTERSTATE 495

LOCATION: SILVER SPRING            COUNTY (1160): MONTGOMERY CO                        UTM ZONE: 18
SITECODE: 211480007G01             SITE ADDR: CLOVERLY ELEM SCH 800 BRIGGS CHANEY RD   UTM NORTHING: 4333672
AGENCY TYPE: COUNTY                STATION TYPE (22): SUBURBAN - RESIDENTIAL           UTM EASTING:   327791
LATITUDE: 39 D. 06 M. 30 S. N      AQCR (047): NATIONAL CAPITAL                        ELEVATION ABOVE GROUND: 020 FT.
LONGITUDE: 076 D. 59 M. 30 S. W    DIFF. GMT: WEST 05 HOURS                            ELEVATION ABOVE MSL: 0540 FT.
SUPPORTING AGENCY: MONTGOMERY COUNTY DEPT OF PUBLIC HEALTH
COMMENTS:

LOCATION: FORT HOWARD              COUNTY (0140): BALTIMORE CO                         UTM ZONE:
SITECODE: 218520001F01             SITE ADDR: NO SITE ADDRESS                          UTM NORTHING:
AGENCY TYPE: STATE                 STATION TYPE (  ):                                  UTM EASTING:
LATITUDE:    D.    M.    S.        AQCR (115): METROPOLITAN BALTIMORE                  ELEVATION ABOVE GROUND:     FT.
LONGITUDE:    D.    M.    S.       DIFF. GMT: WEST 05 HOURS                            ELEVATION ABOVE MSL:       FT.
SUPPORTING AGENCY:
COMMENTS:

LOCATION: SUITLAND                 COUNTY (1300): PRINCE GEORGES CO                    UTM ZONE: 18
SITECODE: 211560001F01             SITE ADDR: SUITLAND FEDERAL CNTR SUITLAND PKWY      UTM NORTHING: 4302060
AGENCY TYPE: STATE                 STATION TYPE (24): SUBURBAN - MOBILE                UTM EASTING:   332355
LATITUDE: 38 D. 51 M. 12 S. N      AQCR (047): NATIONAL CAPITAL                        ELEVATION ABOVE GROUND: 010 FT.
LONGITUDE: 076 D. 55 M. 55 S. W    DIFF. GMT: WEST 05 HOURS                            ELEVATION ABOVE MSL: 0040 FT.
SUPPORTING AGENCY: MARYLAND STATE DIVISION OF AIR QUALITY CONTROL
COMMENTS: AIRMON

LOCATION: TOWSON                   COUNTY (0140): BALTIMORE CO                         UTM ZONE: 18
SITECODE: 211640001G01             SITE ADDR: SERVICE BUILDING GOUCHER COLLEGE         UTM NORTHING: 4363124
AGENCY TYPE: COUNTY                STATION TYPE (22): SUBURBAN - RESIDENTIAL           UTM EASTING:   362535
LATITUDE: 39 D. 24 M. 31 S. N      AQCR (115): METROPOLITAN BALTIMORE                  ELEVATION ABOVE GROUND: 012 FT.
LONGITUDE: 076 D. 35 M. 48 S. W    DIFF. GMT: WEST 05 HOURS                            ELEVATION ABOVE MSL: 0437 FT.
SUPPORTING AGENCY: BALTIMORE COUNTY DEPT OF HEALTH
COMMENTS:
```

LOCATION: WESTERNPORT
SITECODE: 211700001F01
AGENCY TYPE: STATE
LATITUDE: 39 D. 29 M. 04 S. N
LONGITUDE: 079 D. 01 M. 15 S. W
SUPPORTING AGENCY: MARYLAND STATE DIVISION OF AIR QUALITY CONTROL
COMMENTS:
COUNTY (0040): ALLEGANY CO
SITE ADDR: WESTVACO WAREHOUSE RT 135
STATION TYPE (31): RURAL - NEAR URBAN
AQCR (113): CUMBERLAND-KEYSER
DIFF. GMT: WEST 05 HOURS
UTM ZONE: 17
UTM NORTHING: 4370343
UTM EASTING: 670256
ELEVATION ABOVE GROUND: 010 FT.
ELEVATION ABOVE MSL: 0900 FT.

LOCATION: WESTERNPORT
SITECODE: 211700002F01
AGENCY TYPE: STATE
LATITUDE: 39 D. 29 M. 37 S. N
LONGITUDE: 079 D. 02 M. 45 S. W
SUPPORTING AGENCY: MARYLAND STATE DIVISION OF AIR QUALITY CONTROL
COMMENTS:
COUNTY (0040): ALLEGANY CO
SITE ADDR: BUREAU OF MINES
STATION TYPE (13): CENTER CITY - COMMERCIAL
AQCR (113): CUMBERLAND-KEYSER
DIFF. GMT: WEST 05 HOURS
UTM ZONE: 17
UTM NORTHING: 4373162
UTM EASTING: 668044
ELEVATION ABOVE GROUND: 025 FT.
ELEVATION ABOVE MSL: 0915 FT.

LOCATION: WESTERNPORT
SITECODE: 211700003F01
AGENCY TYPE: STATE
LATITUDE: 39 D. 28 M. 47 S. N
LONGITUDE: 079 D. 02 M. 30 S. W
SUPPORTING AGENCY: MARYLAND STATE DIVISION OF AIR QUALITY CONTROL
COMMENTS: LOCATED 50 FEET FROM SLUDGE TANKS
COUNTY (0040): ALLEGANY CO
SITE ADDR: SEWAGE TREATMENT PLANT MARYLAND AVE EXT
STATION TYPE (21): SUBURBAN - INDUSTRIAL
AQCR (113): CUMBERLAND-KEYSER
DIFF. GMT: WEST 05 HOURS
UTM ZONE: 17
UTM NORTHING: 4371530
UTM EASTING: 668435
ELEVATION ABOVE GROUND: 015 FT.
ELEVATION ABOVE MSL: 0930 FT.

LOCATION: WESTMINSTER
SITECODE: 211720002F01
AGENCY TYPE: STATE
LATITUDE: 39 D. 33 M. 28 S. N
LONGITUDE: 076 D. 59 M. 27 S. W
SUPPORTING AGENCY: MARYLAND STATE DIVISION OF AIR QUALITY CONTROL
COMMENTS: NEW ROAD CONSTRUCTED NEARBY
COUNTY (0360): CARROLL CO
SITE ADDR: CARROLL COUNTY MEMORIAL HOSP MEMORIAL AVE
STATION TYPE (23): SUBURBAN - COMMERICAL
AQCR (115): METROPOLITAN BALTIMORE
DIFF. GMT: WEST 05 HOURS
UTM ZONE: 18
UTM NORTHING: 4390353
UTM EASTING: 328962
ELEVATION ABOVE GROUND: 065 FT.
ELEVATION ABOVE MSL: 0865 FT.

LOCATION: WICOMICO COUNTY
SITECODE: 211740001F03
AGENCY TYPE: STATE
LATITUDE: 38 D. 23 M. 02 S. N
LONGITUDE: 075 D. 21 M. 42 S. W
SUPPORTING AGENCY: MARYLAND STATE DIVISION OF AIR QUALITY CONTROL
COMMENTS:
COUNTY (1740): WICOMICO CO
SITE ADDR: FRIENDSHIP RD (PITTSFIELD)
STATION TYPE (32): RURAL - AGRICULTURAL
AQCR (114): EASTERN SHORE
DIFF. GMT: WEST 05 HOURS
UTM ZONE: 18
UTM NORTHING: 4248260
UTM EASTING: 468413
ELEVATION ABOVE GROUND: 036 FT.
ELEVATION ABOVE MSL: 0036 FT.

LOCATION: WOODLAWN
SITECODE: 211780001F01
AGENCY TYPE: STATE
LATITUDE: 39 D. 18 M. 47 S. N
LONGITUDE: 076 D. 44 M. 22 S. W
SUPPORTING AGENCY: MARYLAND STATE DIVISION OF AIR QUALITY CONTROL
COMMENTS:
COUNTY (0140): BALTIMORE CO
SITE ADDR: SOCIAL SECURITY ADMIN SECURITY BOULEVARD
STATION TYPE (24): SUBURBAN - MOBILE
AQCR (115): METROPOLITAN BALTIMORE
DIFF. GMT: WEST 05 HOURS
UTM ZONE: 18
UTM NORTHING: 4352765
UTM EASTING: 350037
ELEVATION ABOVE GROUND: 110 FT.
ELEVATION ABOVE MSL: 0530 FT.

MASSACHUSETTS

```
LOCATION: ADAMS                    COUNTY (0187): BERKSHIRE APCD                    UTM ZONE: 18
SITECODE: 220020001F01             SITE ADDR: HOWLAND AVE                           UTM NORTHING: 0472200
AGENCY TYPE: STATE                 STATION TYPE (21): SUBURBAN - INDUSTRIAL         UTM EASTING: 00655000
LATITUDE:  4 D. 16 M. 15 S. N      AQCR (117): BERKSHIRE                            ELEVATION ABOVE GROUND: 020 FT.
LONGITUDE:  73 D. 36 M. 12 S. W    DIFF. GMT: WEST 05 HOURS                         ELEVATION ABOVE MSL: 0000 FT.
SUPPORTING AGENCY: BERKSHIRE AIR POLLUTION CONTROL DISTRICT
COMMENTS: SEWAGE PLANT SITE NO 6007

LOCATION: AGAWAM                   COUNTY (1798): PIONEER VALLEY APCD               UTM ZONE:
SITECODE: 220300002101             SITE ADDR: AGAWAM JUNIOR HIGH SCHOOL  100 MAIN ST  UTM NORTHING:
AGENCY TYPE: DISTRICT              STATION TYPE (  ):                               UTM EASTING:
LATITUDE:    D.    M.    S.        AQCR (042): HARTFORD-NEW HAVEN-SPRINGFIELD       ELEVATION ABOVE GROUND:  40 FT.
LONGITUDE:    D.    M.    S.       DIFF. GMT: WEST 05 HOURS                         ELEVATION ABOVE MSL:  100 FT.
SUPPORTING AGENCY: LOWER PIONEER VALLEY AIR POLLUTION CONTROL DISTRICT
COMMENTS:

LOCATION: ARLINGTON                COUNTY (1291): METROPOLITAN BOSTON APCD          UTM ZONE:
SITECODE: 220080001F01             SITE ADDR: ARL. POLICE STA   7 CENTRAL ST       UTM NORTHING:
AGENCY TYPE: STATE                 STATION TYPE (  ):                               UTM EASTING:
LATITUDE:    D.    M.    S. N      AQCR (119): METROPOLITAN BOSTON                  ELEVATION ABOVE GROUND:     FT.
LONGITUDE:    D.    M.    S. W    DIFF. GMT: WEST 05 HOURS                         ELEVATION ABOVE MSL:      FT.
SUPPORTING AGENCY: COMMONWEALTH OF MASS
COMMENTS:

LOCATION: ATHOL                    COUNTY (0369): CENTRAL MASSACHUSETTS APCD        UTM ZONE: 18
SITECODE: 220100001F01             SITE ADDR: MAIN ST                               UTM NORTHING: 4719300
AGENCY TYPE: STATE                 STATION TYPE (13): CENTER CITY - COMMERCIAL      UTM EASTING: 00072730
LATITUDE: 42 D. 30 M. 35 S. N      AQCR (118): CENTRAL MASSACHUSETTS                ELEVATION ABOVE GROUND: 080 FT.
LONGITUDE:  80 D. 12 M.    S. W    DIFF. GMT: WEST 05 HOURS                         ELEVATION ABOVE MSL: 0610 FT.
SUPPORTING AGENCY: CENTRAL MASS AIR POLLUTION CONTROL DISTRICT
COMMENTS: ATHOL CITY HALL SITE NO. 4004

LOCATION: ATTLEBORO                COUNTY (2121): SOUTHEASTERN MASS. APCD           UTM ZONE: 19
SITECODE: 220120001A50             SITE ADDR: UNION ST POST OFFICE PARK STREET      UTM NORTHING: 7910685
AGENCY TYPE: EPA/ATMOS. SURV.      STATION TYPE (  ):                               UTM EASTING: 0057368R
LATITUDE: 71 D. 17 M. 20 S. N      AQCR (120): METROPOLITAN PROVIDENCE              ELEVATION ABOVE GROUND:  40 FT.
LONGITUDE:  66 D. 56 M. 30 S. W    DIFF. GMT: WEST 05 HOURS                         ELEVATION ABOVE MSL:  176 FT.
SUPPORTING AGENCY: BOARD OF HEALTH
COMMENTS:

LOCATION: ATTLEBORO                COUNTY (2121): SOUTHEASTERN MASS. APCD           UTM ZONE: 19
SITECODE: 220120002F01             SITE ADDR: 50 MAIN ST                            UTM NORTHING: 4644000
AGENCY TYPE: STATE                 STATION TYPE (12): CENTER CITY - RESIDENTIAL     UTM EASTING: 00911000
LATITUDE: 41 D. 55 M. 38 S. N      AQCR (120): METROPOLITAN PROVIDENCE              ELEVATION ABOVE GROUND: 040 FT.
LONGITUDE:  71 D. 16 M. 46 S. W    DIFF. GMT: WEST 05 HOURS                         ELEVATION ABOVE MSL: 0000 FT.
SUPPORTING AGENCY: SOUTHEASTERN MASS AIR POLLUTION CONTROL DISTRICT
COMMENTS: FIRE STATION SITE NO 3005

LOCATION: AYER                     COUNTY (1274): MERRIMACK VALLEY APCD             UTM ZONE: 19
SITECODE: 220140001F01             SITE ADDR: DISTRICT COURTHOUSE ROUTE 2A          UTM NORTHING: 4715300
AGENCY TYPE: STATE                 STATION TYPE (22): SUBURBAN - RESIDENTIAL        UTM EASTING: 00288300
LATITUDE: 42 D. 33 M. 36 S. N      AQCR (121): MERRIMACK VALLEY-SOUTHERN NEW HAMPSHIRE  ELEVATION ABOVE GROUND: 065 FT.
LONGITUDE:  71 D. 34 M. 57 S. W    DIFF. GMT: WEST 05 HOURS                         ELEVATION ABOVE MSL: 0220 FT.
SUPPORTING AGENCY: MERRIMACK VALLEY AIR POLLUTION CONTROL DISTRICT
COMMENTS: SITE NO 2010

LOCATION: BELCHERTOWN              COUNTY (1798): PIONEER VALLEY APCD               UTM ZONE: 18
SITECODE: 220172001F01             SITE ADDR: BELCHERTOWN                           UTM NORTHING: 4684930
AGENCY TYPE: STATE                 STATION TYPE (35): RURAL - UNQUALIFIED           UTM EASTING: 0731470R
LATITUDE: 42 D. 16 M. 50 S. N      AQCR (042): HARTFORD-NEW HAVEN-SPRINGFIELD       ELEVATION ABOVE GROUND: 033 FT.
LONGITUDE:  72 D. 23 M. 46 S. W    DIFF. GMT: WEST 05 HOURS                         ELEVATION ABOVE MSL: 0000 FT.
SUPPORTING AGENCY: PIONEER VALLEY AIR POLLUTION CONTROL DISTRICT
COMMENTS: QUABBIN RES SITE NO 5009 ADMIN BLDG

LOCATION: BELMONT                  COUNTY (1291): METROPOLITAN BOSTON APCD          UTM ZONE:
SITECODE: 220180001F01             SITE ADDR: HASTINGS RD & COMMON ST               UTM NORTHING:
AGENCY TYPE: STATE                 STATION TYPE (  ):                               UTM EASTING:
LATITUDE:    D.    M.    S. N      AQCR (119): METROPOLITAN BOSTON                  ELEVATION ABOVE GROUND:     FT.
LONGITUDE:    D.    M.    S. W    DIFF. GMT: WEST 05 HOURS                         ELEVATION ABOVE MSL:      FT.
SUPPORTING AGENCY: COMMONWEALTH OF MASS
COMMENTS:

LOCATION: BILLERICA                COUNTY (1274): MERRIMACK VALLEY APCD             UTM ZONE: 19
SITECODE: 220226001F01             SITE ADDR: ROUTE 3A                              UTM NORTHING: 4714059
AGENCY TYPE: STATE                 STATION TYPE (12): CENTER CITY - RESIDENTIAL     UTM EASTING:   319237
LATITUDE: 42 D. 33 M. 30 S. N      AQCR (121): MERRIMACK VALLEY-SOUTHERN NEW HAMPSHIRE  ELEVATION ABOVE GROUND: 043 FT.
LONGITUDE: 071 D. 16 M. 30 S. W    DIFF. GMT: WEST 05 HOURS                         ELEVATION ABOVE MSL: 0223 FT.
SUPPORTING AGENCY: MERRIMACK VALLEY AIR POLLUTION CONTROL DISTRICT
COMMENTS: HOWE JR HIGH SCHOOL SITE NO 2001

LOCATION: BOSTON                   COUNTY (1291): METROPOLITAN BOSTON APCD          UTM ZONE:
SITECODE: 220240001A01             SITE ADDR: JOHN F KENNEDY BLDG  GOVERNMENT CENTER  UTM NORTHING:
AGENCY TYPE: EPA/ATMOS. SURV.      STATION TYPE (  ):                               UTM EASTING:
LATITUDE:    D.    M.    S.        AQCR (119): METROPOLITAN BOSTON                  ELEVATION ABOVE GROUND:  03 FT.
LONGITUDE:    D.    M.    S.       DIFF. GMT: WEST 05 HOURS                         ELEVATION ABOVE MSL:  105 FT.
SUPPORTING AGENCY: DEPARTMENT OF PUBLIC HEALTH  DIVISION OF AIR USE MANAGEMENT
COMMENTS:

LOCATION: BOSTON                   COUNTY (1291): METROPOLITAN BOSTON APCD          UTM ZONE:
SITECODE: 220240001A50             SITE ADDR: JOHN F KENNEDY BLDG  GOVERNMENT CENTER  UTM NORTHING:
AGENCY TYPE: EPA/ATMOS. SURV.      STATION TYPE (  ):                               UTM EASTING:
LATITUDE:    D.    M.    S.        AQCR (119): METROPOLITAN BOSTON                  ELEVATION ABOVE GROUND:  03 FT.
LONGITUDE:    D.    M.    S.       DIFF. GMT: WEST 05 HOURS                         ELEVATION ABOVE MSL:  105 FT.
SUPPORTING AGENCY: DEPARTMENT OF PUBLIC HEALTH  DIVISION OF AIR USE MANAGEMENT
COMMENTS:

LOCATION: BOSTON                   COUNTY (1291): METROPOLITAN BOSTON APCD          UTM ZONE: 19
SITECODE: 220240001F01             SITE ADDR: JFK BUILDING CAMBRIDGE ST             UTM NORTHING: 7895376
AGENCY TYPE: STATE                 STATION TYPE (31): RURAL - NEAR URBAN            UTM EASTING: 0099540I
LATITUDE: 71 D.  3 M. 15 S. N      AQCR (119): METROPOLITAN BOSTON                  ELEVATION ABOVE GROUND: 095 FT.
LONGITUDE:  66 D. 22 M.    S. W    DIFF. GMT: WEST 05 HOURS                         ELEVATION ABOVE MSL: 0135 FT.
SUPPORTING AGENCY: METROPOLITAN BOSTON AIR POLLUTION CONTROL DISTRICT
COMMENTS: JFK BUILDING SITE NO 1002
```

LOCATION: BOSTON
SITECODE: 2202400[illegible]F01
AGENCY TYPE: STATE
LATITUDE: 42 D. [illegible] M. [illegible] S. N
LONGITUDE: 66 D. 21 M. [illegible] S. W
SUPPORTING AGENCY: METROPOLITAN BOSTON AIR POLLUTION CONTROL DISTRICT
COMMENTS: TRAILER - KENMORE SQUARE SITE NO 1301

COUNTY (12911): METROPOLITAN BOSTON APCD
SITE ADDR: 583 COMMONWEALTH AVE
STATION TYPE (111): CENTER CITY - INDUSTRIAL
AQCR (1193): METROPOLITAN BOSTON
DIFF. GMT:

UTM ZONE: 19
UTM NORTHING: [illegible]
UTM EASTING: [illegible]
ELEVATION ABOVE GROUND: [illegible] FT.
ELEVATION ABOVE MSL: [illegible] FT.

LOCATION: BOSTON
SITECODE: 2202400[illegible]F01
AGENCY TYPE: STATE
LATITUDE: D. M. S. N
LONGITUDE: D. M. S. W
SUPPORTING AGENCY: COMMONWEALTH OF MASS
COMMENTS:

COUNTY (12911): METROPOLITAN BOSTON APCD
SITE ADDR: [illegible] STR- [illegible] LOCATION ST
STATION TYPE ( ):
AQCR (1193): METROPOLITAN BOSTON
DIFF. GMT: WEST 05 HOURS

UTM ZONE:
UTM NORTHING:
UTM EASTING:
ELEVATION ABOVE GROUND: FT.
ELEVATION ABOVE MSL: FT.

LOCATION: BOSTON
SITECODE: 2202400[illegible]F01
AGENCY TYPE: STATE
LATITUDE: D. M. S. N
LONGITUDE: D. M. S. W
SUPPORTING AGENCY: COMMONWEALTH OF MASS
COMMENTS:

COUNTY (12911): METROPOLITAN BOSTON APCD
SITE ADDR: LOGAN INTERNATIONAL AIRPORT
STATION TYPE ( ):
AQCR (1193): METROPOLITAN BOSTON
DIFF. GMT: WEST 05 HOURS

UTM ZONE:
UTM NORTHING:
UTM EASTING:
ELEVATION ABOVE GROUND: FT.
ELEVATION ABOVE MSL: FT.

LOCATION: BOSTON
SITECODE: 2202400[illegible]F01
AGENCY TYPE: FEDERAL/MILITARY
LATITUDE: 42 D. 22 M. 00 S. N
LONGITUDE: 071 D. 00 M. 00 S. W
SUPPORTING AGENCY: NATIONAL CLIMATIC CENTER (U.S. DEPARTMENT OF COMMERCE)
COMMENTS: WBAN STATION NUMBER: [illegible]

COUNTY (12911): METROPOLITAN BOSTON APCD
SITE ADDR: LOGAN INTNL AIRPORT
STATION TYPE ( ):
AQCR (1193): METROPOLITAN BOSTON
DIFF. GMT: WEST 05 HOURS

UTM ZONE: 19
UTM NORTHING: [illegible]
UTM EASTING: [illegible]
ELEVATION ABOVE GROUND: FT.
ELEVATION ABOVE MSL: FT.

LOCATION: BOSTON
SITECODE: 2202400[illegible]F01
AGENCY TYPE: STATE
LATITUDE: D. M. S. N
LONGITUDE: D. M. S. W
SUPPORTING AGENCY: COMMONWEALTH OF MASS
COMMENTS:

COUNTY (12911): METROPOLITAN BOSTON APCD
SITE ADDR: WATER ST [illegible] DORCHESTER ST
STATION TYPE ( ):
AQCR (1193): METROPOLITAN BOSTON
DIFF. GMT: WEST 05 HOURS

UTM ZONE:
UTM NORTHING:
UTM EASTING:
ELEVATION ABOVE GROUND: FT.
ELEVATION ABOVE MSL: FT.

LOCATION: BOSTON
SITECODE: 2202400[illegible]F01
AGENCY TYPE: STATE
LATITUDE: D. M. S. N
LONGITUDE: D. M. S. W
SUPPORTING AGENCY: COMMONWEALTH OF MASS
COMMENTS:

COUNTY (12911): METROPOLITAN BOSTON APCD
SITE ADDR: MOT PUMPING STATION DAY BLVD
STATION TYPE ( ):
AQCR (1193): METROPOLITAN BOSTON
DIFF. GMT: WEST 05 HOURS

UTM ZONE:
UTM NORTHING:
UTM EASTING:
ELEVATION ABOVE GROUND: FT.
ELEVATION ABOVE MSL: FT.

LOCATION: BOSTON
SITECODE: 2202400[illegible]F01
AGENCY TYPE: STATE
LATITUDE: D. M. S. N
LONGITUDE: D. M. S. W
SUPPORTING AGENCY: COMMONWEALTH OF MASS
COMMENTS:

COUNTY (12911): METROPOLITAN BOSTON APCD
SITE ADDR: HOWARD JOHNSONS- NORTH ST JAMAICA PLAIN
STATION TYPE ( ):
AQCR (1193): METROPOLITAN BOSTON
DIFF. GMT: WEST 05 HOURS

UTM ZONE:
UTM NORTHING:
UTM EASTING:
ELEVATION ABOVE GROUND: FT.
ELEVATION ABOVE MSL: FT.

LOCATION: BOSTON
SITECODE: 2202400[illegible]F01
AGENCY TYPE: STATE
LATITUDE: D. M. S. N
LONGITUDE: D. M. S. W
SUPPORTING AGENCY: COMMONWEALTH OF MASS
COMMENTS:

COUNTY (12911): METROPOLITAN BOSTON APCD
SITE ADDR: [illegible] ELEMENT SCH [illegible] ST- [illegible]
STATION TYPE ( ):
AQCR (1193): METROPOLITAN BOSTON
DIFF. GMT: WEST 05 HOURS

UTM ZONE:
UTM NORTHING:
UTM EASTING:
ELEVATION ABOVE GROUND: FT.
ELEVATION ABOVE MSL: FT.

LOCATION: BOSTON
SITECODE: 2202400[illegible]F01
AGENCY TYPE: STATE
LATITUDE: D. M. S. N
LONGITUDE: D. M. S. W
SUPPORTING AGENCY: COMMONWEALTH OF MASS
COMMENTS:

COUNTY (12911): METROPOLITAN BOSTON APCD
SITE ADDR: VETERANS HOSPITAL 770 SPRING ST
STATION TYPE ( ):
AQCR (1193): METROPOLITAN BOSTON
DIFF. GMT: WEST 05 HOURS

UTM ZONE:
UTM NORTHING:
UTM EASTING:
ELEVATION ABOVE GROUND: FT.
ELEVATION ABOVE MSL: FT.

LOCATION: BOSTON
SITECODE: 2202400[illegible]F01
AGENCY TYPE: STATE
LATITUDE: D. M. S. N
LONGITUDE: D. M. S. W
SUPPORTING AGENCY: COMMONWEALTH OF MASS
COMMENTS:

COUNTY (12911): METROPOLITAN BOSTON APCD
SITE ADDR: CONLEY SCHOOL 439 POPLAR ST
STATION TYPE ( ):
AQCR (1193): METROPOLITAN BOSTON
DIFF. GMT: WEST 05 HOURS

UTM ZONE:
UTM NORTHING:
UTM EASTING:
ELEVATION ABOVE GROUND: FT.
ELEVATION ABOVE MSL: FT.

LOCATION: BOSTON
SITECODE: 2202400[illegible]F01
AGENCY TYPE: STATE
LATITUDE: D. M. S. N
LONGITUDE: D. M. S. W
SUPPORTING AGENCY: COMMONWEALTH OF MASS
COMMENTS:

COUNTY (12911): METROPOLITAN BOSTON APCD
SITE ADDR: CITY HOSP- A BLDG- 249 RIVER ST
STATION TYPE ( ):
AQCR (1193): METROPOLITAN BOSTON
DIFF. GMT: WEST 05 HOURS

UTM ZONE:
UTM NORTHING:
UTM EASTING:
ELEVATION ABOVE GROUND: FT.
ELEVATION ABOVE MSL: FT.

LOCATION: BOSTON
SITECODE: 2202400[illegible]F01
AGENCY TYPE: STATE
LATITUDE: 71 D. 4 M. 30 S. N
LONGITUDE: 66 D. 19 M. S. W
SUPPORTING AGENCY: METROPOLITAN BOSTON AIR POLLUTION CONTROL DISTRICT
COMMENTS: FIRE HEADQUARTERS SITE NO 1004

COUNTY (12911): METROPOLITAN BOSTON APCD
SITE ADDR: SOUTHAMPTON ST
STATION TYPE (211): SUBURBAN - INDUSTRIAL
AQCR (1193): METROPOLITAN BOSTON
DIFF. GMT:

UTM ZONE: 19
UTM NORTHING: 7887722
UTM EASTING: 0099710R
ELEVATION ABOVE GROUND: 040 FT.
ELEVATION ABOVE MSL: 0000 FT.

LOCATION: BOSTON
SITECODE: 2202400[illegible]F01
AGENCY TYPE: STATE
LATITUDE: 42 D. 22 M. 30 S. N
LONGITUDE: 071 D. 02 M. 30 S. W
SUPPORTING AGENCY: METROPOLITAN BOSTON AIR POLLUTION CONTROL DISTRICT
COMMENTS: EAST BOSTON SOCIAL CENTERS SITE NO 1303

COUNTY (12911): METROPOLITAN BOSTON APCD
SITE ADDR: 68 CENTRAL SQ (EAST BOSTON)
STATION TYPE (111): CENTER CITY - INDUSTRIAL
AQCR (1193): METROPOLITAN BOSTON
DIFF. GMT: WEST 05 HOURS

UTM ZONE: 19
UTM NORTHING: 4693212
UTM EASTING: 331903
ELEVATION ABOVE GROUND: 043 FT.
ELEVATION ABOVE MSL: 0043 FT.

MASSACHUSETTS

LOCATION: BOSTON
SITECODE: 220240014F01
AGENCY TYPE: STATE
LATITUDE: 71 D. 3 M. 15 S. N
LONGITUDE: 66 D. 22 M. S. W
SUPPORTING AGENCY: METROPOLITAN BOSTON AIR POLLUTION CONTROL DISTRICT
COMMENTS: TRAILER - BEHIND JFK BUILD SITE NO 1024

COUNTY (12911): METROPOLITAN BOSTON APCD
SITE ADDR: NEW CONGRESS & NEW SUDBURY STS
STATION TYPE (111): CENTER CITY - INDUSTRIAL
AQCR (119): METROPOLITAN BOSTON
DIFF. GMT:

UTM ZONE: 19
UTM NORTHING: 7885'26
UTM EASTING: 30999601
ELEVATION ABOVE GROUND: 012 FT.
ELEVATION ABOVE MSL: 0000 FT.

LOCATION: BOSTON
SITECODE: 220240015F01
AGENCY TYPE: STATE
LATITUDE: 42 D. 20 M. 44 S. N
LONGITUDE: 71 D. 3 M. 50 S. W
SUPPORTING AGENCY: METROPOLITAN BOSTON
COMMENTS: TRAILER-KNEELAND ST. SITE NO. 1025

COUNTY (12911): METROPOLITAN BOSTON APCD
SITE ADDR: KNEELAND ST.
STATION TYPE (113): CENTER CITY - COMMERCIAL
AQCR (119): METROPOLITAN BOSTON
DIFF. GMT: WEST 05 HOURS

UTM ZONE: 19
UTM NORTHING: 4690000
UTM EASTING: 00330000
ELEVATION ABOVE GROUND: 015 FT.
ELEVATION ABOVE MSL: 0000 FT.

LOCATION: BOSTON
SITECODE: 220240090A05
AGENCY TYPE: EPA/ATMOS. SURV.
LATITUDE: D. M. S.
LONGITUDE: D. M. S.
SUPPORTING AGENCY:
COMMENTS:

COUNTY (12911): METROPOLITAN BOSTON APCD
SITE ADDR:
STATION TYPE (3):
AQCR (119): METROPOLITAN BOSTON
DIFF. GMT: WEST 05 HOURS

UTM ZONE:
UTM NORTHING:
UTM EASTING:
ELEVATION ABOVE GROUND: FT.
ELEVATION ABOVE MSL: FT.

LOCATION: BOSTON
SITECODE: 220240091A05
AGENCY TYPE: EPA/ATMOS. SURV.
LATITUDE: D. M. S.
LONGITUDE: D. M. S.
SUPPORTING AGENCY:
COMMENTS:

COUNTY (12911): METROPOLITAN BOSTON APCD
SITE ADDR:
STATION TYPE (3):
AQCR (119): METROPOLITAN BOSTON
DIFF. GMT: WEST 05 HOURS

UTM ZONE:
UTM NORTHING:
UTM EASTING:
ELEVATION ABOVE GROUND: FT.
ELEVATION ABOVE MSL: FT.

LOCATION: BOSTON
SITECODE: 220240092A05
AGENCY TYPE: EPA/ATMOS. SURV.
LATITUDE: D. M. S.
LONGITUDE: D. M. S.
SUPPORTING AGENCY:
COMMENTS:

COUNTY (12911): METROPOLITAN BOSTON APCD
SITE ADDR:
STATION TYPE (3):
AQCR (119): METROPOLITAN BOSTON
DIFF. GMT: WEST 05 HOURS

UTM ZONE:
UTM NORTHING:
UTM EASTING:
ELEVATION ABOVE GROUND: FT.
ELEVATION ABOVE MSL: FT.

LOCATION: BRAINTREE
SITECODE: 220260001F01
AGENCY TYPE: STATE
LATITUDE: D. M. S. N
LONGITUDE: D. M. S. W
SUPPORTING AGENCY: COMMONWEALTH OF MASS
COMMENTS:

COUNTY (12911): METROPOLITAN BOSTON APCD
SITE ADDR: BURGIS RDS, BRAINTREE
STATION TYPE (3):
AQCR (119): METROPOLITAN BOSTON
DIFF. GMT: WEST 05 HOURS

UTM ZONE:
UTM NORTHING:
UTM EASTING:
ELEVATION ABOVE GROUND: FT.
ELEVATION ABOVE MSL: FT.

LOCATION: BRIGHTON
SITECODE: 220320031A01
AGENCY TYPE: EPA/ATMOS. SURV.
LATITUDE: D. M. S.
LONGITUDE: D. M. S.
SUPPORTING AGENCY: CITY HEALTH DEPARTMENT
COMMENTS:

COUNTY (12911): METROPOLITAN BOSTON APCD
SITE ADDR: 150 WEST ELM
STATION TYPE (3):
AQCR (123): METROPOLITAN PROVIDENCE
DIFF. GMT: WEST 05 HOURS

UTM ZONE:
UTM NORTHING:
UTM EASTING:
ELEVATION ABOVE GROUND: 02 FT.
ELEVATION ABOVE MSL: 40 FT.

LOCATION: BROCKTON
SITECODE: 220320032F01
AGENCY TYPE: STATE
LATITUDE: D. M. S.
LONGITUDE: D. M. S.
SUPPORTING AGENCY: CITY DEPARTMENT OF PUBLIC HEALTH
COMMENTS:

COUNTY (12911): METROPOLITAN BOSTON APCD
SITE ADDR: PAINE SCHOOL CRESENT STREET
STATION TYPE (3):
AQCR (123): METROPOLITAN PROVIDENCE
DIFF. GMT: WEST 05 HOURS

UTM ZONE:
UTM NORTHING:
UTM EASTING:
ELEVATION ABOVE GROUND: 02 FT.
ELEVATION ABOVE MSL: 0000 FT.

LOCATION: BROOKLINE
SITECODE: 220390031F01
AGENCY TYPE: STATE
LATITUDE: 42 D. 20 M. 0 S. N
LONGITUDE: 71 D. 3 M. 03 S. W
SUPPORTING AGENCY: METROPOLITAN BOSTON AIR POLLUTION CONTROL DISTRICT
COMMENTS: BROOKLINE HIGH SCHOOL SITE NO 1017

COUNTY (12911): METROPOLITAN BOSTON APCD
SITE ADDR: 145 GREENOUGH ST
STATION TYPE (121): CENTER CITY - RESIDENTIAL
AQCR (119): METROPOLITAN BOSTON
DIFF. GMT: WEST 05 HOURS

UTM ZONE: 19
UTM NORTHING: [illegible]
UTM EASTING: [illegible]
ELEVATION ABOVE GROUND: [illegible] FT.
ELEVATION ABOVE MSL: [illegible] FT.

LOCATION: BROOKLINE
SITECODE: 220390032F01
AGENCY TYPE: STATE
LATITUDE: D. M. S. N
LONGITUDE: D. M. S. W
SUPPORTING AGENCY: COMMONWEALTH OF MASS
COMMENTS:

COUNTY (12911): METROPOLITAN BOSTON APCD
SITE ADDR: PYNCH RD (BRKL- BSN W BERKY PKWY
STATION TYPE (3):
AQCR (119): METROPOLITAN BOSTON
DIFF. GMT: WEST 05 HOURS

UTM ZONE:
UTM NORTHING:
UTM EASTING:
ELEVATION ABOVE GROUND: FT.
ELEVATION ABOVE MSL: FT.

LOCATION: CAMBRIDGE
SITECODE: 220360031A01
AGENCY TYPE: EPA/ATMOS. SURV.
LATITUDE: 42 D. 22 M. 40 S. N
LONGITUDE: 071 D. 07 M. 04 S. W
SUPPORTING AGENCY: STATE DEPARTMENT OF PUBLIC HEALTH
COMMENTS:

COUNTY (12911): METROPOLITAN BOSTON APCD
SITE ADDR: HARVARD HERBARIUM OXFORD STREET
STATION TYPE (221): SUBURBAN - RESIDENTIAL
AQCR (119): METROPOLITAN BOSTON
DIFF. GMT: WEST 05 HOURS

UTM ZONE: 19
UTM NORTHING: [illegible]
UTM EASTING: [illegible]
ELEVATION ABOVE GROUND: [illegible] FT.
ELEVATION ABOVE MSL: [illegible] FT.

LOCATION: CAMBRIDGE
SITECODE: 220360032F01
AGENCY TYPE: STATE
LATITUDE: 42 D. 22 M. 30 S. N
LONGITUDE: 071 D. 07 M. 10 S. W
SUPPORTING AGENCY: METROPOLITAN BOSTON AIR POLLUTION CONTROL DISTRICT
COMMENTS: HARVARD HERBARIA SITE NO 1041

COUNTY (12911): METROPOLITAN BOSTON APCD
SITE ADDR: DEVOTA ST
STATION TYPE (121): CENTER CITY - RESIDENTIAL
AQCR (119): METROPOLITAN BOSTON
DIFF. GMT: WEST 05 HOURS

UTM ZONE: 19
UTM NORTHING: [illegible]
UTM EASTING: [illegible]
ELEVATION ABOVE GROUND: [illegible] FT.
ELEVATION ABOVE MSL: [illegible] FT.

LOCATION: CAMBRIDGE
SITECODE: 220360033F01
AGENCY TYPE: STATE
LATITUDE: D. M. S. N
LONGITUDE: D. M. S. W
SUPPORTING AGENCY: COMMONWEALTH OF MASS
COMMENTS:

COUNTY (12911): METROPOLITAN BOSTON APCD
SITE ADDR: 131 RAYMOND ST
STATION TYPE (3):
AQCR (119): METROPOLITAN BOSTON
DIFF. GMT: WEST 05 HOURS

UTM ZONE:
UTM NORTHING:
UTM EASTING:
ELEVATION ABOVE GROUND: FT.
ELEVATION ABOVE MSL: FT.

LOCATION: CAMBRIDGE
SITECODE: 220250000101
AGENCY TYPE: STATE
LATITUDE: 0. M. S. N
LONGITUDE: 0. M. S. W
SUPPORTING AGENCY: COMMONWEALTH OF MASS
COMMENTS:

COUNTY (12011): METROPOLITAN BOSTON APCD
SITE ADDR: SE BOUNDARY THE MALL FROM 60 FREE ST
STATION TYPE (0):
AQCR (1120): METROPOLITAN BOSTON
DIFF. GMT: WEST 05 HOURS

UTM ZONE:
UTM NORTHING:
UTM EASTING:
ELEVATION ABOVE GROUND: FT.
ELEVATION ABOVE MSL: FT.

LOCATION: CAMBRIDGE
SITECODE: 220250000201
AGENCY TYPE: STATE
LATITUDE: 42 D. 24 M. 20 S. N
LONGITUDE: 71 D. 22 M. 13 S. W
SUPPORTING AGENCY: METROPOLITAN BOSTON AIR POLLUTION CONTROL DISTRICT
COMMENTS: MUSEUM OF SCIENCE SITE NO. 1005

COUNTY (12011): METROPOLITAN BOSTON APCD
SITE ADDR: MSGR. O'BRIEN HIGHWAY
STATION TYPE (11): CENTER CITY - INDUSTRIAL
AQCR (1120): METROPOLITAN BOSTON
DIFF. GMT: WEST 05 HOURS

UTM ZONE: 23
UTM NORTHING: 2886715
UTM EASTING: 535260
ELEVATION ABOVE GROUND: 40 FT.
ELEVATION ABOVE MSL: 50 FT.

LOCATION: CHELSEA
SITECODE: 220490000101
AGENCY TYPE: STATE
LATITUDE: 0. M. S. N
LONGITUDE: 0. M. S. W
SUPPORTING AGENCY: COMMONWEALTH OF MASS
COMMENTS:

COUNTY (12011): METROPOLITAN BOSTON APCD
SITE ADDR: METRO. COAL & OIL COLTEMENTT WEDGED STS
STATION TYPE (0):
AQCR (1120): METROPOLITAN BOSTON
DIFF. GMT: WEST 05 HOURS

UTM ZONE:
UTM NORTHING:
UTM EASTING:
ELEVATION ABOVE GROUND: FT.
ELEVATION ABOVE MSL: FT.

LOCATION: CHICOPEE
SITECODE: 220470000101
AGENCY TYPE: STATE, SURV.
LATITUDE: 42 D. 24 M. 00 S. N
LONGITUDE: 072 D. 36 M. 12 S. W
SUPPORTING AGENCY: PIONEER VALLEY A.P. POLLUTION CONTROL DISTRICT
COMMENTS:

COUNTY (12013): PIONEER VALLEY APCD
SITE ADDR: CITY HALL - MARKET SQUARE
STATION TYPE (11): CENTER CITY - COMMERCIAL
AQCR (1021): HARTFORD-NEW HAVEN-SPRINGFIELD
DIFF. GMT: WEST 05 HOURS

UTM ZONE: 18
UTM NORTHING: 4669794
UTM EASTING: 697578
ELEVATION ABOVE GROUND: 060 FT.
ELEVATION ABOVE MSL: 0100 FT.

LOCATION: CHICOPEE
SITECODE: 220470000201
AGENCY TYPE: STATE
LATITUDE: 42 D. 9 M. 15 S. N
LONGITUDE: 072 D. 36 M. 57 S. W
SUPPORTING AGENCY: PIONEER VALLEY AIR POLLUTION CONTROL DISTRICT
COMMENTS: CITY HALL SITE NO 5003

COUNTY (12013): PIONEER VALLEY APCD
SITE ADDR: MARKET SQUARE
STATION TYPE (11): CENTER CITY - INDUSTRIAL
AQCR (1021): HARTFORD-NEW HAVEN-SPRINGFIELD
DIFF. GMT: WEST 05 HOURS

UTM ZONE: 19
UTM NORTHING: 4669000
UTM EASTING: 0369000
ELEVATION ABOVE GROUND: 060 FT.
ELEVATION ABOVE MSL: 0300 FT.

LOCATION: CHICOPEE
SITECODE: 220470000301
AGENCY TYPE: STATE
LATITUDE: 42 D. 9 M. 15 S. N
LONGITUDE: 072 D. 36 M. 57 S. W
SUPPORTING AGENCY: PIONEER VALLEY AIR POLLUTION CONTROL DISTRICT
COMMENTS: SITE NO 5007

COUNTY (12013): PIONEER VALLEY APCD
SITE ADDR: CHICOPEE POLISH HOME ASSN SR MARKET ST
STATION TYPE (0):
AQCR (1021): HARTFORD-NEW HAVEN-SPRINGFIELD
DIFF. GMT: WEST 05 HOURS

UTM ZONE:
UTM NORTHING:
UTM EASTING:
ELEVATION ABOVE GROUND: 35 FT.
ELEVATION ABOVE MSL: 110 FT.

LOCATION: CHICOPEE
SITECODE: 220470000401
AGENCY TYPE: STATE
LATITUDE: 42 D. 9 M. 15 S. N
LONGITUDE: 072 D. 36 M. 57 S. W
SUPPORTING AGENCY: PIONEER VALLEY AIR POLLUTION CONTROL DISTRICT
COMMENTS: SITE NO 5007

COUNTY (12013): PIONEER VALLEY APCD
SITE ADDR: MEADOW ST
STATION TYPE (23): SUBURBAN - COMMERCIAL
AQCR (1021): HARTFORD-NEW HAVEN-SPRINGFIELD
DIFF. GMT: WEST 05 HOURS

UTM ZONE: 18
UTM NORTHING: 4669000
UTM EASTING: 0369000
ELEVATION ABOVE GROUND: 030 FT.
ELEVATION ABOVE MSL: 0000 FT.

LOCATION: EVERETT
SITECODE: 220560000101
AGENCY TYPE: STATE
LATITUDE: 0. M. S. N
LONGITUDE: 0. M. S. W
SUPPORTING AGENCY: COMMONWEALTH OF MASS
COMMENTS:

COUNTY (12011): METROPOLITAN BOSTON APCD
SITE ADDR: WILLIS AVE AT MAIN ST
STATION TYPE (0):
AQCR (1120): METROPOLITAN BOSTON
DIFF. GMT: WEST 05 HOURS

UTM ZONE:
UTM NORTHING:
UTM EASTING:
ELEVATION ABOVE GROUND: FT.
ELEVATION ABOVE MSL: FT.

LOCATION: FALL RIVER
SITECODE: 220580000101
AGENCY TYPE: FPA/ATMOS. SURV.
LATITUDE: 0. M. S.
LONGITUDE: 0. M. S.
SUPPORTING AGENCY: FALL RIVER FIRE DEPARTMENT
COMMENTS:

COUNTY (12121): SOUTHEASTERN MASS. APCD
SITE ADDR: HEDFORD ST CENTRAL FIRE STATION ROOF
STATION TYPE (0):
AQCR (120): METROPOLITAN PROVIDENCE
DIFF. GMT: WEST 05 HOURS

UTM ZONE:
UTM NORTHING:
UTM EASTING:
ELEVATION ABOVE GROUND: 50 FT.
ELEVATION ABOVE MSL: 135 FT.

LOCATION: FALL RIVER
SITECODE: 220580000201
AGENCY TYPE: FPA/ATMOS. SURV.
LATITUDE: 41 D. 42 M. 09 S. N
LONGITUDE: 071 D. 09 M. 51 S. W
SUPPORTING AGENCY: MASS DEPT PUBLIC HEALTH DIVISION OF AIR POLLUTION CONTROL
COMMENTS:

COUNTY (12121): SOUTHEASTERN MASS. APCD
SITE ADDR: NORTH MAIN STREET
STATION TYPE (13): CENTER CITY - COMMERCIAL
AQCR (120): METROPOLITAN PROVIDENCE
DIFF. GMT: WEST 05 HOURS

UTM ZONE: 19
UTM NORTHING: 4619754
UTM EASTING: 321314
ELEVATION ABOVE GROUND: 075 FT.
ELEVATION ABOVE MSL: 0205 FT.

LOCATION: FALL RIVER
SITECODE: 220580002A50
AGENCY TYPE: FPA/ATMOS. SURV.
LATITUDE: 0. M. S.
LONGITUDE: 0. M. S.
SUPPORTING AGENCY: MASS DEPT PUBLIC HEALTH DIVISION OF AIR POLLUTION CONTROL
COMMENTS:

COUNTY (12121): SOUTHEASTERN MASS. APCD
SITE ADDR: NORTH MAIN STREET
STATION TYPE (0):
AQCR (120): METROPOLITAN PROVIDENCE
DIFF. GMT: WEST 05 HOURS

UTM ZONE:
UTM NORTHING:
UTM EASTING:
ELEVATION ABOVE GROUND: 75 FT.
ELEVATION ABOVE MSL: 205 FT.

LOCATION: FALL RIVER
SITECODE: 220580003F01
AGENCY TYPE: STATE
LATITUDE: 41 D. 42 M. 16 S. N
LONGITUDE: 71 D. 9 M. 5 S. W
SUPPORTING AGENCY: SOUTHEASTERN MASS AIR POLLUTION CONTROL DISTRICT
COMMENTS: DURPHY HIGH SCHOOL SITE NO 3004

COUNTY (12121): SOUTHEASTERN MASS. APCD
SITE ADDR: 289 ROCK ST
STATION TYPE (11): CENTER CITY - INDUSTRIAL
AQCR (120): METROPOLITAN PROVIDENCE
DIFF. GMT: WEST 05 HOURS

UTM ZONE: 19
UTM NORTHING: 4619000
UTM EASTING: 0321000
ELEVATION ABOVE GROUND: 060 FT.
ELEVATION ABOVE MSL: 0000 FT.

LOCATION: FALMOUTH
SITECODE: 220600001F01
AGENCY TYPE: STATE
LATITUDE: 41 D. 33 M. 5 S. N
LONGITUDE: 70 D. 36 M. 24 S. W
SUPPORTING AGENCY: SOUTHEASTERN MASS AIR POLLUTION CONTROL DISTRICT
COMMENTS: FIRE STATION SITE NO 3002

COUNTY (12121): SOUTHEASTERN MASS. APCD
SITE ADDR: MAIN ST
STATION TYPE (12): CENTER CITY - RESIDENTIAL
AQCR (120): METROPOLITAN PROVIDENCE
DIFF. GMT: WEST 05 HOURS

UTM ZONE: 19
UTM NORTHING: 4601000
UTM EASTING: 0366000
ELEVATION ABOVE GROUND: 040 FT.
ELEVATION ABOVE MSL: 0000 FT.

MASSACHUSETTS

LOCATION: FITCHBURG
SITECODE: 220620001F01
AGENCY TYPE: STATE
LATITUDE: 42 D. 33 M. 50 S. N
LONGITUDE: 71 D. 48 M. 7 S. W
SUPPORTING AGENCY: CENTRAL MASS AIR POLLUTION CONTROL DISTRICT
COMMENTS: CENTRAL FIRE STATION SITE NO 4006

COUNTY (0369): CENTRAL MASSACHUSETTS APCD
SITE ADDR: CORNER ELM & OLIVER STS
STATION TYPE (11): CENTER CITY - INDUSTRIAL
AQCR (118): CENTRAL MASSACHUSETTS
DIFF. GMT: WEST 05 HOURS

UTM ZONE: 19
UTM NORTHING: 4715000
UTM EASTING: 00270000
ELEVATION ABOVE GROUND: 040 FT.
ELEVATION ABOVE MSL: 0000 FT.

LOCATION: FRAMINGHAM
SITECODE: 220660001F01
AGENCY TYPE: STATE
LATITUDE: 42 D. 16 M. 32 S. N
LONGITUDE: 71 D. 24 M. 47 S. W
SUPPORTING AGENCY: METROPOLITAN BOSTON AIR POLLUTION CONTROL DISTRICT
COMMENTS: MIDDLESEX CNTY COURT SITE NO 1014

COUNTY (1291): METROPOLITAN BOSTON APCD
SITE ADDR: ROUTE 126
STATION TYPE (22): SUBURBAN - RESIDENTIAL
AQCR (119): METROPOLITAN BOSTON
DIFF. GMT: WEST 05 HOURS

UTM ZONE: 19
UTM NORTHING: 4683000
UTM EASTING: 00301000
ELEVATION ABOVE GROUND: 050 FT.
ELEVATION ABOVE MSL: 0000 FT.

LOCATION: GARDNER
SITECODE: 220720001F01
AGENCY TYPE: STATE
LATITUDE: 42 D. 34 M. 5 S. N
LONGITUDE: 71 D. 59 M. 49 S. W
SUPPORTING AGENCY: CENTRAL MASS AIR POLLUTION CONTROL DISTRICT
COMMENTS: HIGH SCHOOL SITE NO 4005

COUNTY (0369): CENTRAL MASSACHUSETTS APCD
SITE ADDR: 160 ELM ST
STATION TYPE (11): CENTER CITY - INDUSTRIAL
AQCR (118): CENTRAL MASSACHUSETTS
DIFF. GMT: WEST 05 HOURS

UTM ZONE: 19
UTM NORTHING: 4717000
UTM EASTING: 00254000
ELEVATION ABOVE GROUND: 060 FT.
ELEVATION ABOVE MSL: 0000 FT.

LOCATION: GREENFIELD
SITECODE: 220780001F01
AGENCY TYPE: STATE
LATITUDE: 42 D. 34 M. 57 S. N
LONGITUDE: 72 D. 36 M. 42 S. W
SUPPORTING AGENCY: PIONEER VALLEY AIR POLLUTION CONTROL DISTRICT
COMMENTS: POLICE STATION SITE NO 5005

COUNTY (1798): PIONEER VALLEY APCD
SITE ADDR: MAIN ST
STATION TYPE (13): CENTER CITY - COMMERCIAL
AQCR (042): HARTFORD-NEW HAVEN-SPRINGFIELD
DIFF. GMT: WEST 05 HOURS

UTM ZONE: 18
UTM NORTHING: 4717000
UTM EASTING: 00696000
ELEVATION ABOVE GROUND: 020 FT.
ELEVATION ABOVE MSL: 0000 FT.

LOCATION: HAVERHILL
SITECODE: 220840001F01
AGENCY TYPE: STATE
LATITUDE: 42 D. 46 M. 39 S. N
LONGITUDE: 71 D. 4 M. 41 S. W
SUPPORTING AGENCY: MERRIMACK VALLEY AIR POLLUTION CONTROL DISTRICT
COMMENTS: MUNICIPAL BUILDING SITE NO 2003

COUNTY (1274): MERRIMACK VALLEY APCD
SITE ADDR: NORTH & ESSEX STS
STATION TYPE (13): CENTER CITY - COMMERCIAL
AQCR (121): MERRIMACK VALLEY-SOUTHERN NEW HAMPSHIRE
DIFF. GMT: WEST 05 HOURS

UTM ZONE: 19
UTM NORTHING: 4738000
UTM EASTING: 00330000
ELEVATION ABOVE GROUND: 075 FT.
ELEVATION ABOVE MSL: 0000 FT.

LOCATION: HOLYOKE
SITECODE: 220860001A01
AGENCY TYPE: EPA/ATMOS. SURV.
LATITUDE: 42 D. 12 M. 30 S. N
LONGITUDE: 072 D. 36 M. 32 S. W
SUPPORTING AGENCY: LOWER PIONEER VALLEY AIR POLLUTION CONTROL DISTRICT
COMMENTS:

COUNTY (1798): PIONEER VALLEY APCD
SITE ADDR: FIRE DEPT H Q 206 MAPLE STREET
STATION TYPE (13): CENTER CITY - COMMERCIAL
AQCR (042): HARTFORD-NEW HAVEN-SPRINGFIELD
DIFF. GMT: WEST 05 HOURS

UTM ZONE: 18
UTM NORTHING: 4675457
UTM EASTING: 697391
ELEVATION ABOVE GROUND: 060 FT.
ELEVATION ABOVE MSL: 0200 FT.

LOCATION: HOLYOKE
SITECODE: 220860001101
AGENCY TYPE: DISTRICT
LATITUDE: D. M. S.
LONGITUDE: D. M. S.
SUPPORTING AGENCY: LOWER PIONEER VALLEY AIR POLLUTION CONTROL DISTRICT
COMMENTS:

COUNTY (1798): PIONEER VALLEY APCD
SITE ADDR: FIRE DEPT H Q 206 MAPLE STREET
STATION TYPE ( ):
AQCR (042): HARTFORD-NEW HAVEN-SPRINGFIELD
DIFF. GMT: WEST 05 HOURS

UTM ZONE:
UTM NORTHING:
UTM EASTING:
ELEVATION ABOVE GROUND: 40 FT.
ELEVATION ABOVE MSL: 200 FT.

LOCATION: HOLYOKE
SITECODE: 220860002101
AGENCY TYPE: DISTRICT
LATITUDE: D. M. S.
LONGITUDE: D. M. S.
SUPPORTING AGENCY: LOWER PIONEER VALLEY AIR POLLUTION CONTROL DISTRICT
COMMENTS:

COUNTY (1798): PIONEER VALLEY APCD
SITE ADDR: FIRE STATION 452 MAIN STREET
STATION TYPE ( ):
AQCR (042): HARTFORD-NEW HAVEN-SPRINGFIELD
DIFF. GMT: WEST 05 HOURS

UTM ZONE:
UTM NORTHING:
UTM EASTING:
ELEVATION ABOVE GROUND: 40 FT.
ELEVATION ABOVE MSL: 90 FT.

LOCATION: HOLYOKE
SITECODE: 220860003101
AGENCY TYPE: DISTRICT
LATITUDE: D. M. S.
LONGITUDE: D. M. S.
SUPPORTING AGENCY: LOWER PIONEER VALLEY AIR POLLUTION CONTROL DISTRICT
COMMENTS:

COUNTY (1798): PIONEER VALLEY APCD
SITE ADDR: FIRE STATION 1034 HAMPDEN STREET
STATION TYPE ( ):
AQCR (042): HARTFORD-NEW HAVEN-SPRINGFIELD
DIFF. GMT: WEST 05 HOURS

UTM ZONE:
UTM NORTHING:
UTM EASTING:
ELEVATION ABOVE GROUND: 35 FT.
ELEVATION ABOVE MSL: 270 FT.

LOCATION: HOLYOKE
SITECODE: 220860004F01
AGENCY TYPE: STATE
LATITUDE: 42 D. 11 M. 42 S. N
LONGITUDE: 72 D. 36 M. 7 S. W
SUPPORTING AGENCY: PIONEER VALLEY AIR POLLUTION CONTROL DISTRICT
COMMENTS: SITE NO 5004

COUNTY (1798): PIONEER VALLEY APCD
SITE ADDR: CANAL ST
STATION TYPE (11): CENTER CITY - INDUSTRIAL
AQCR (042): HARTFORD-NEW HAVEN-SPRINGFIELD
DIFF. GMT: WEST 05 HOURS

UTM ZONE: 18
UTM NORTHING: 4674000
UTM EASTING: 00698000
ELEVATION ABOVE GROUND: 030 FT.
ELEVATION ABOVE MSL: 0000 FT.

LOCATION: LAWRENCE
SITECODE: 221000001A01
AGENCY TYPE: EPA/ATMOS. SURV.
LATITUDE: 42 D. 41 M. 55 S. N
LONGITUDE: 71 D. 09 M. 57 S. W
SUPPORTING AGENCY: MASSACHUSETTS DEPARTMENT OF PUBLIC HEALTH
COMMENTS:

COUNTY (1274): MERRIMACK VALLEY APCD
SITE ADDR: LAWRENCE EXPERIMENT STAT 37 SHATTUCK ST
STATION TYPE ( ):
AQCR (121): MERRIMACK VALLEY-SOUTHERN NEW HAMPSHIRE
DIFF. GMT: WEST 05 HOURS

UTM ZONE: 19
UTM NORTHING: 4729400
UTM EASTING: 322599
ELEVATION ABOVE GROUND: 45 FT.
ELEVATION ABOVE MSL: 105 FT.

LOCATION: LAWRENCE
SITECODE: 221000001A50
AGENCY TYPE: EPA/ATMOS. SURV.
LATITUDE: 42 D. 41 M. 55 S. N
LONGITUDE: 71 D. 09 M. 57 S. W
SUPPORTING AGENCY: MASSACHUSETTS DEPARTMENT OF PUBLIC HEALTH
COMMENTS:

COUNTY (1274): MERRIMACK VALLEY APCD
SITE ADDR: LAWRENCE EXPERIMENT STAT 37 SHATTUCK ST
STATION TYPE ( ):
AQCR (121): MERRIMACK VALLEY-SOUTHERN NEW HAMPSHIRE
DIFF. GMT: WEST 05 HOURS

UTM ZONE: 19
UTM NORTHING: 4729400
UTM EASTING: 322599
ELEVATION ABOVE GROUND: 45 FT.
ELEVATION ABOVE MSL: 105 FT.

LOCATION: LAWRENCE
SITECODE: 221000001F01
AGENCY TYPE: STATE
LATITUDE: 42 D. 41 M. 55 S. N
LONGITUDE: 71 D. 09 M. 57 S. W
SUPPORTING AGENCY: MASSACHUSETTS DEPARTMENT OF PUBLIC HEALTH
COMMENTS:

COUNTY (1274): MERRIMACK VALLEY APCD
SITE ADDR: LAWRENCE EXPERIMENT STAT 37 SHATTUCK ST
STATION TYPE ( ):
AQCR (121): MERRIMACK VALLEY-SOUTHERN NEW HAMPSHIRE
DIFF. GMT: WEST 05 HOURS

UTM ZONE: 19
UTM NORTHING: 4729400
UTM EASTING: 322599
ELEVATION ABOVE GROUND: 45 FT.
ELEVATION ABOVE MSL: 105 FT.

```
LOCATION: LAWRENCE                    COUNTY (1274): MERRIMACK VALLEY APCD          UTM ZONE: 19
SITECODE: 221000032F01                SITE ADDR: ISLAND ST                          UTM NORTHING: 4730000
AGENCY TYPE: STATE                    STATION TYPE (11): CENTER CITY - INDUSTRIAL   UTM EASTING: 0332000
LATITUDE: 42 D. 42 M. 13 S. N         AQCR (121): MERRIMACK VALLEY-SOUTHERN NEW HAMPSHIRE  ELEVATION ABOVE GROUND: 015 FT.
LONGITUDE: 71 D. 13 M. 24 S. W        DIFF. GMT: WEST 05 HOURS                      ELEVATION ABOVE MSL: 0030 FT.
SUPPORTING AGENCY: MERRIMACK VALLEY AIR POLLUTION CONTROL DISTRICT
COMMENTS: HAMBLET FOUNDRY SITE NO 2005

LOCATION: LEE                         COUNTY (0197): BERKSHIRE APCD                 UTM ZONE: 18
SITECODE: 221020001F01                SITE ADDR: PLEASANT ST                        UTM NORTHING: 4682030
AGENCY TYPE: STATE                    STATION TYPE (35): RURAL - UNQUALIFIED        UTM EASTING: 0364000
LATITUDE: 42 D. 16 M. 43 S. N         AQCR (117): BERKSHIRE                         ELEVATION ABOVE GROUND: 003 FT.
LONGITUDE: 73 D. 15 M. 13 S. W        DIFF. GMT: WEST 05 HOURS                      ELEVATION ABOVE MSL: 0003 FT.
SUPPORTING AGENCY: BERKSHIRE AIR POLLUTION CONTROL DISTRICT
COMMENTS: SEWAGE PLANT SITE NO 6006

LOCATION: LOWELL                      COUNTY (1274): MERRIMACK VALLEY APCD          UTM ZONE:
SITECODE: 221080001A01                SITE ADDR: LOWELL HIGH SCHOOL KIRK ST         UTM NORTHING:
AGENCY TYPE: EPA/ATMOS. SURV.         STATION TYPE ( ):                             UTM EASTING:
LATITUDE: D. M. S.                    AQCR (121): MERRIMACK VALLEY-SOUTHERN NEW HAMPSHIRE  ELEVATION ABOVE GROUND: 60 FT.
LONGITUDE: D. M. S.                   DIFF. GMT: WEST 05 HOURS                      ELEVATION ABOVE MSL: 155 FT.
SUPPORTING AGENCY: MASSACHUSETTS DEPARTMENT OF PUBLIC HEALTH
COMMENTS:

LOCATION: LOWELL                      COUNTY (1274): MERRIMACK VALLEY APCD          UTM ZONE: 19
SITECODE: 221080001F01                SITE ADDR: KIRK ST                            UTM NORTHING: 4722000
AGENCY TYPE: STATE                    STATION TYPE (11): CENTER CITY - INDUSTRIAL   UTM EASTING: 0330000
LATITUDE: 42 D. 37 M. 43 S. N         AQCR (121): MERRIMACK VALLEY-SOUTHERN NEW HAMPSHIRE  ELEVATION ABOVE GROUND: 060 FT.
LONGITUDE: 71 D. 19 M. 45 S. W        DIFF. GMT: WEST 05 HOURS                      ELEVATION ABOVE MSL: 0000 FT.
SUPPORTING AGENCY: MERRIMACK VALLEY AIR POLLUTION CONTROL DISTRICT
COMMENTS: HIGH SCHOOL SITE NO 2007

LOCATION: LOWELL                      COUNTY (1274): MERRIMACK VALLEY APCD          UTM ZONE: 19
SITECODE: 221080002F01                SITE ADDR: PALMER ST                          UTM NORTHING: 4723000
AGENCY TYPE: STATE                    STATION TYPE (11): CENTER CITY - INDUSTRIAL   UTM EASTING: 0331000
LATITUDE: 42 D. 38 M. 16 S. N         AQCR (121): MERRIMACK VALLEY-SOUTHERN NEW HAMPSHIRE  ELEVATION ABOVE GROUND: 080 FT.
LONGITUDE: 71 D. 19 M. 3 S. W         DIFF. GMT: WEST 05 HOURS                      ELEVATION ABOVE MSL: 0000 FT.
SUPPORTING AGENCY: MERRIMACK VALLEY AIR POLLUTION CONTROL DISTRICT
COMMENTS: FIRE STATION SITE NO 2009

LOCATION: LYNN                        COUNTY (1291): METROPOLITAN BOSTON APCD       UTM ZONE:
SITECODE: 221100001A01                SITE ADDR: CITY HALL CITY HALL SQUARE         UTM NORTHING:
AGENCY TYPE: EPA/ATMOS. SURV.         STATION TYPE ( ):                             UTM EASTING:
LATITUDE: D. M. S.                    AQCR (119): METROPOLITAN BOSTON               ELEVATION ABOVE GROUND: 75 FT.
LONGITUDE: D. M. S.                   DIFF. GMT: WEST 05 HOURS                      ELEVATION ABOVE MSL: 105 FT.
SUPPORTING AGENCY: CITY DEPARTMENT OF PUBLIC HEALTH
COMMENTS:

LOCATION: LYNN                        COUNTY (1291): METROPOLITAN BOSTON APCD       UTM ZONE: 19
SITECODE: 221100001F01                SITE ADDR: MAIN ST                            UTM NORTHING: 4703714
AGENCY TYPE: STATE                    STATION TYPE (11): CENTER CITY - INDUSTRIAL   UTM EASTING: 339684
LATITUDE: 42 D. 28 M. 00 S. N         AQCR (119): METROPOLITAN BOSTON               ELEVATION ABOVE GROUND: 000 FT.
LONGITUDE: 070 D. 57 M. 00 S. W       DIFF. GMT: WEST 05 HOURS                      ELEVATION ABOVE MSL: 0000 FT.
SUPPORTING AGENCY: METROPOLITAN BOSTON AIR POLLUTION CONTROL DISTRICT
COMMENTS: CITY HALL SITE NO 1006

LOCATION: LYNN                        COUNTY (1291): METROPOLITAN BOSTON APCD       UTM ZONE:
SITECODE: 221100002F01                SITE ADDR: 47 RESERVOIR RD NR LYNN  RSVR      UTM NORTHING:
AGENCY TYPE: STATE                    STATION TYPE ( ):                             UTM EASTING:
LATITUDE: D. M. S. N                  AQCR (119): METROPOLITAN BOSTON               ELEVATION ABOVE GROUND: FT.
LONGITUDE: D. M. S. W                 DIFF. GMT: WEST 05 HOURS                      ELEVATION ABOVE MSL: FT.
SUPPORTING AGENCY: COMMONWEALTH OF MASS
COMMENTS:

LOCATION: MALDEN                      COUNTY (1291): METROPOLITAN BOSTON APCD       UTM ZONE:
SITECODE: 221120001F01                SITE ADDR: 10 BEACH VIEW AVE AT  ARCADIA ST   UTM NORTHING:
AGENCY TYPE: STATE                    STATION TYPE ( ):                             UTM EASTING:
LATITUDE: D. M. S. N                  AQCR (119): METROPOLITAN BOSTON               ELEVATION ABOVE GROUND: FT.
LONGITUDE: D. M. S. W                 DIFF. GMT: WEST 05 HOURS                      ELEVATION ABOVE MSL: FT.
SUPPORTING AGENCY: COMMONWEALTH OF MASS
COMMENTS:

LOCATION: MARBLEHEAD                  COUNTY (1291): METROPOLITAN BOSTON APCD       UTM ZONE: 19
SITECODE: 221160001F01                SITE ADDR: VILLAGE ST                         UTM NORTHING: 4707672
AGENCY TYPE: STATE                    STATION TYPE (12): CENTER CITY - RESIDENTIAL  UTM EASTING: 347322
LATITUDE: 42 D. 30 M. 30 S. N         AQCR (119): METROPOLITAN BOSTON               ELEVATION ABOVE GROUND: 020 FT.
LONGITUDE: 070 D. 51 M. 30 S. W       DIFF. GMT: WEST 05 HOURS                      ELEVATION ABOVE MSL: 0030 FT.
SUPPORTING AGENCY: METROPOLITAN BOSTON AIR POLLUTION CONTROL DISTRICT
COMMENTS: JUNIOR HIGH SCHOOL SITE NO 1007

LOCATION: MAYNARD                     COUNTY (1291): METROPOLITAN BOSTON APCD       UTM ZONE: 19
SITECODE: 221200001F01                SITE ADDR: US MARY MET TEAM                   UTM NORTHING: 4698789
AGENCY TYPE: STATE                    STATION TYPE (32): RURAL - AGRICULTURAL       UTM EASTING: 296358
LATITUDE: 42 D. 25 M. 00 S. N         AQCR (119): METROPOLITAN BOSTON               ELEVATION ABOVE GROUND: 010 FT.
LONGITUDE: 071 D. 28 M. 30 S. W       DIFF. GMT: WEST 05 HOURS                      ELEVATION ABOVE MSL: 0200 FT.
SUPPORTING AGENCY: METROPOLITAN BOSTON AIR POLLUTION CONTROL DIVISION
COMMENTS: US MARY MET TEAM SITE NO 1013

LOCATION: MEDFORD                     COUNTY (1291): METROPOLITAN BOSTON APCD       UTM ZONE:
SITECODE: 221220001F01                SITE ADDR: 51 MYSTIC AVE                      UTM NORTHING:
AGENCY TYPE: STATE                    STATION TYPE ( ):                             UTM EASTING:
LATITUDE: D. M. S. N                  AQCR (119): METROPOLITAN BOSTON               ELEVATION ABOVE GROUND: FT.
LONGITUDE: D. M. S. W                 DIFF. GMT: WEST 05 HOURS                      ELEVATION ABOVE MSL: FT.
SUPPORTING AGENCY: COMMONWEALTH OF MASS
COMMENTS:

LOCATION: MEDFORD                     COUNTY (1291): METROPOLITAN BOSTON APCD       UTM ZONE: 19
SITECODE: 221220002F01                SITE ADDR: 100-120 MAIN ST                    UTM NORTHING: 4697990
AGENCY TYPE: STATE                    STATION TYPE (11): CENTER CITY - INDUSTRIAL   UTM EASTING: 325843
LATITUDE: 42 D. 25 M. 00 S. N         AQCR (119): METROPOLITAN BOSTON               ELEVATION ABOVE GROUND: 020 FT.
LONGITUDE: 071 D. 07 M. 00 S. W       DIFF. GMT: WEST 05 HOURS                      ELEVATION ABOVE MSL: 0010 FT.
SUPPORTING AGENCY: METROPOLITAN BOSTON AIR POLLUTION CONTROL DISTRICT
COMMENTS: FIRE HEADQUARTERS SITE NO 1008
```

MASSACHUSETTS

LOCATION: MEDFORD
SITECODE: 221220003F01
AGENCY TYPE: STATE
LATITUDE: 42 D. 25 M. S. N
LONGITUDE: 71 D. 6 M. 53 S. W
SUPPORTING AGENCY: METROPOLITAN BOSTON AIR POLLUTION CONTROL DISTRICT
COMMENTS: TRAILER - WELLINGTON CIRCLE SITE NO 1019

COUNTY (1291): METROPOLITAN BOSTON APCD
SITE ADDR: THE FELLSWAY & RT 16
STATION TYPE (21): SUBURBAN - INDUSTRIAL
AQCR (119): METROPOLITAN BOSTON
DIFF. GMT: WEST 05 HOURS

UTM ZONE: 19
UTM NORTHING: 4698000
UTM EASTING: 00326000
ELEVATION ABOVE GROUND: 015 FT.
ELEVATION ABOVE MSL: 0050 FT.

LOCATION: MELROSE
SITECODE: 221240001F01
AGENCY TYPE: STATE
LATITUDE: D. M. S. N
LONGITUDE: D. M. S. W
SUPPORTING AGENCY: COMMONWEALTH OF MASS
COMMENTS:

COUNTY (1291): METROPOLITAN BOSTON APCD
SITE ADDR: FRANKLIN SCH- MAIN & FNKLN
STATION TYPE ( ):
AQCR (119): METROPOLITAN BOSTON
DIFF. GMT: WEST 05 HOURS

UTM ZONE:
UTM NORTHING:
UTM EASTING:
ELEVATION ABOVE GROUND: FT.
ELEVATION ABOVE MSL: FT.

LOCATION: BURLINGTON
SITECODE: 221320001F01
AGENCY TYPE: STATE
LATITUDE: D. M. S. N
LONGITUDE: D. M. S. W
SUPPORTING AGENCY: COMMONWEALTH OF MASS
COMMENTS:

COUNTY (1291): METROPOLITAN BOSTON APCD
SITE ADDR: HS- WINN ST -BURLINGTON
STATION TYPE ( ):
AQCR (119): METROPOLITAN BOSTON
DIFF. GMT: WEST 05 HOURS

UTM ZONE:
UTM NORTHING:
UTM EASTING:
ELEVATION ABOVE GROUND: FT.
ELEVATION ABOVE MSL: FT.

LOCATION: MIDDLESEX CO
SITECODE: 221320002F01
AGENCY TYPE: STATE
LATITUDE: D. M. S. N
LONGITUDE: D. M. S. W
SUPPORTING AGENCY: COMMONWEALTH OF MASS
COMMENTS:

COUNTY (1274): MERRIMACK VALLEY APCD
SITE ADDR: WSTN JR HS - WLSLY & NWTN STS- WESTON
STATION TYPE ( ):
AQCR (119): METROPOLITAN BOSTON
DIFF. GMT: WEST 05 HOURS

UTM ZONE:
UTM NORTHING:
UTM EASTING:
ELEVATION ABOVE GROUND: FT.
ELEVATION ABOVE MSL: FT.

LOCATION: MIDDLESEX
SITECODE: 221320003F01
AGENCY TYPE: STATE
LATITUDE: D. M. S. N
LONGITUDE: D. M. S. W
SUPPORTING AGENCY: COMMONWEALTH OF MASS
COMMENTS:

COUNTY (1274): MERRIMACK VALLEY APCD
SITE ADDR: AMER OPTCL CO- 15 SOLDRS FLD PLC -BTN
STATION TYPE ( ):
AQCR (119): METROPOLITAN BOSTON
DIFF. GMT: WEST 05 HOURS

UTM ZONE:
UTM NORTHING:
UTM EASTING:
ELEVATION ABOVE GROUND: FT.
ELEVATION ABOVE MSL: FT.

LOCATION: MILTON
SITECODE: 221380001F01
AGENCY TYPE: STATE
LATITUDE: D. M. S. N
LONGITUDE: D. M. S. W
SUPPORTING AGENCY: COMMONWEALTH OF MASS
COMMENTS:

COUNTY (1291): METROPOLITAN BOSTON APCD
SITE ADDR: 109 LYMAN RD
STATION TYPE ( ):
AQCR (119): METROPOLITAN BOSTON
DIFF. GMT: WEST 05 HOURS

UTM ZONE:
UTM NORTHING:
UTM EASTING:
ELEVATION ABOVE GROUND: FT.
ELEVATION ABOVE MSL: FT.

LOCATION: NANTUCKETT COUNTY
SITECODE: 221440001A03
AGENCY TYPE: EPA/ATMOS. SURV.
LATITUDE: D. M. S.
LONGITUDE: D. M. S.
SUPPORTING AGENCY: UNITED STATES COAST GUARD
COMMENTS:

COUNTY (2121): SOUTHEASTERN MASS. APCD
SITE ADDR: SANKATY HEAD LIGHT STATION
STATION TYPE ( ):
AQCR (120): METROPOLITAN PROVIDENCE
DIFF. GMT: WEST 05 HOURS

UTM ZONE:
UTM NORTHING:
UTM EASTING:
ELEVATION ABOVE GROUND: 5 FT.
ELEVATION ABOVE MSL: FT.

LOCATION: NEEDHAM
SITECODE: 221480001F01
AGENCY TYPE: STATE
LATITUDE: D. M. S. N
LONGITUDE: D. M. S. W
SUPPORTING AGENCY: COMMONWEALTH OF MASS
COMMENTS:

COUNTY (1291): METROPOLITAN BOSTON APCD
SITE ADDR: 420 CENTRAL AVE (PINE GROVESTS
STATION TYPE ( ):
AQCR (119): METROPOLITAN BOSTON
DIFF. GMT: WEST 05 HOURS

UTM ZONE:
UTM NORTHING:
UTM EASTING:
ELEVATION ABOVE GROUND: FT.
ELEVATION ABOVE MSL: FT.

LOCATION: NEEDHAM
SITECODE: 221480002F01
AGENCY TYPE: STATE
LATITUDE: 42 D. 15 M. 41 S. N
LONGITUDE: 71 D. 13 M. 51 S. W
SUPPORTING AGENCY: METROPOLITAN BOSTON AIR POLLUTION CONTROL DISTRICT
COMMENTS: D P W BUILDING SITE NO 1015

COUNTY (1291): METROPOLITAN BOSTON APCD
SITE ADDR: DEDHAM AVE
STATION TYPE (12): CENTER CITY - RESIDENTIAL
AQCR (119): METROPOLITAN BOSTON
DIFF. GMT: WEST 05 HOURS

UTM ZONE: 19
UTM NORTHING: 4681000
UTM EASTING: 00316000
ELEVATION ABOVE GROUND: 035 FT.
ELEVATION ABOVE MSL: 0100 FT.

LOCATION: NEW BEDFORD
SITECODE: 221500001A01
AGENCY TYPE: EPA/ATMOS. SURV.
LATITUDE: D. M. S.
LONGITUDE: D. M. S.
SUPPORTING AGENCY: MASSACHUSETTS DEPARTMENT OF PUBLIC HEALTH
COMMENTS:

COUNTY (2121): SOUTHEASTERN MASS. APCD
SITE ADDR: MUNICIPAL BUILDING 133 WILLIAMS STREET
STATION TYPE ( ):
AQCR (120): METROPOLITAN PROVIDENCE
DIFF. GMT: WEST 05 HOURS

UTM ZONE:
UTM NORTHING:
UTM EASTING:
ELEVATION ABOVE GROUND: 50 FT.
ELEVATION ABOVE MSL: 120 FT.

LOCATION: NEW BEDFORD
SITECODE: 221500001F01
AGENCY TYPE: STATE
LATITUDE: D. M. S.
LONGITUDE: D. M. S.
SUPPORTING AGENCY: MASSACHUSETTS DEPARTMENT OF PUBLIC HEALTH
COMMENTS:

COUNTY (2121): SOUTHEASTERN MASS. APCD
SITE ADDR: MUNICIPAL BUILDING 133 WILLIAMS STREET
STATION TYPE ( ):
AQCR (120): METROPOLITAN PROVIDENCE
DIFF. GMT: WEST 05 HOURS

UTM ZONE:
UTM NORTHING:
UTM EASTING:
ELEVATION ABOVE GROUND: 50 FT.
ELEVATION ABOVE MSL: 120 FT.

LOCATION: NEW BEDFORD
SITECODE: 221500002A01
AGENCY TYPE: EPA/ATMOS. SURV.
LATITUDE: 41 D. 38 M. 15 S. N
LONGITUDE: 070 D. 56 M. 00 S. W
SUPPORTING AGENCY: MASSACHUSSETTS DEPARTMENT OF PUBLIC HEALTH
COMMENTS:

COUNTY (2121): SOUTHEASTERN MASS. APCD
SITE ADDR: NEW BEDFORD HI SCH COUNTY STREET
STATION TYPE (23): SUBURBAN - COMMERICAL
AQCR (120): METROPOLITAN PROVIDENCE
DIFF. GMT: WEST 05 HOURS

UTM ZONE: 19
UTM NORTHING: 4611117
UTM EASTING: 338976
ELEVATION ABOVE GROUND: 070 FT.
ELEVATION ABOVE MSL: 0170 FT.

LOCATION: NEW BEDFORD
SITECODE: 221500002F01
AGENCY TYPE: STATE
LATITUDE: 41 D. 38 M. 11 S. N
LONGITUDE: 70 D. 55 M. 59 S. W
SUPPORTING AGENCY: SOUTHEASTERN MASS AIR POLLUTION CONTROL DISTRICT
COMMENTS: HIGH SCHOOL SITE NO 3003

COUNTY (2121): SOUTHEASTERN MASS. APCD
SITE ADDR: COUNTY ST
STATION TYPE (11): CENTER CITY - INDUSTRIAL
AQCR (120): METROPOLITAN PROVIDENCE
DIFF. GMT: WEST 05 HOURS

UTM ZONE: 19
UTM NORTHING: 4611000
UTM EASTING: 00339000
ELEVATION ABOVE GROUND: 060 FT.
ELEVATION ABOVE MSL: 0030 FT.

LOCATION: NEWBURYPORT
SITECODE: 221520001F01
AGENCY TYPE: STATE
LATITUDE: 42 D. 47 M. 24 S. N
LONGITUDE: 70 D. 52 M. 15 S. W
SUPPORTING AGENCY: MERRIMACK VALLEY AIR POLLUTION CONTROL DISTRICT
COMMENTS: HIGH SCHOOL SITE NO 2002

COUNTY (1274): MERRIMACK VALLEY APCD
SITE ADDR: HIGH ST
STATION TYPE (12): CENTER CITY - RESIDENTIAL
AQCR (121): MERRIMACK VALLEY-SOUTHERN NEW HAMPSHIRE
DIFF. GMT: WEST 05 HOURS

UTM ZONE: 19
UTM NORTHING: 4739000
UTM EASTING: 00347000
ELEVATION ABOVE GROUND: 040 FT.
ELEVATION ABOVE MSL: 0000 FT.

LOCATION: NEWTON
SITECODE: 221540001F01
AGENCY TYPE: STATE
LATITUDE: D. M. S. N
LONGITUDE: D. M. S. W
SUPPORTING AGENCY: COMMONWEALTH OF MASS
COMMENTS:

COUNTY (1291): METROPOLITAN BOSTON APCD
SITE ADDR: 103 LEXINGTON ST
STATION TYPE ( ):
AQCR (119): METROPOLITAN BOSTON
DIFF. GMT: WEST 05 HOURS

UTM ZONE:
UTM NORTHING:
UTM EASTING:
ELEVATION ABOVE GROUND: FT.
ELEVATION ABOVE MSL: FT.

LOCATION: NEWTON
SITECODE: 221540002F01
AGENCY TYPE: STATE
LATITUDE: D. M. S. N
LONGITUDE: D. M. S. W
SUPPORTING AGENCY: COMMONWEALTH OF MASS
COMMENTS:

COUNTY (1291): METROPOLITAN BOSTON APCD
SITE ADDR: 1148 BEACON ST
STATION TYPE ( ):
AQCR (119): METROPOLITAN BOSTON
DIFF. GMT: WEST 05 HOURS

UTM ZONE:
UTM NORTHING:
UTM EASTING:
ELEVATION ABOVE GROUND: FT.
ELEVATION ABOVE MSL: FT.

LOCATION: NEWTON
SITECODE: 221540003F01
AGENCY TYPE: STATE
LATITUDE: D. M. S. N
LONGITUDE: D. M. S. W
SUPPORTING AGENCY: COMMONWEALTH OF MASS
COMMENTS:

COUNTY (1291): METROPOLITAN BOSTON APCD
SITE ADDR: 400 BEACON ST & THOMP RD
STATION TYPE ( ):
AQCR (119): METROPOLITAN BOSTON
DIFF. GMT: WEST 05 HOURS

UTM ZONE:
UTM NORTHING:
UTM EASTING:
ELEVATION ABOVE GROUND: FT.
ELEVATION ABOVE MSL: FT.

LOCATION: NORTH ADAMS
SITECODE: 221580001F01
AGENCY TYPE: STATE
LATITUDE: 42 D. 41 M. 27 S. N
LONGITUDE: 73 D. 6 M. 28 S. W
SUPPORTING AGENCY: BERKSHIRE AIR POLLUTION CONTROL DISTRICT
COMMENTS: STATE COLLEGE SITE NO 6001

COUNTY (0187): BERKSHIRE APCD
SITE ADDR: CHURCH ST
STATION TYPE (22): SUBURBAN - RESIDENTIAL
AQCR (117): BERKSHIRE
DIFF. GMT: WEST 05 HOURS

UTM ZONE: 18
UTM NORTHING: 4729000
UTM EASTING: 00655000
ELEVATION ABOVE GROUND: 000 FT.
ELEVATION ABOVE MSL: 0000 FT.

LOCATION: NORTHFIELD
SITECODE: 221652001F01
AGENCY TYPE: STATE
LATITUDE: 42 D. 42 M. 18 S. N
LONGITUDE: 72 D. 26 M. 53 S. W
SUPPORTING AGENCY: PIONEER VALLEY AIR POLLUTION CONTROL DISTRICT
COMMENTS: NORTHFIELD SCHOOL SITE NO 5008

COUNTY (1298): PIONEER VALLEY APCD
SITE ADDR: FASTHALL BOOKSTORE PATH
STATION TYPE (35): RURAL - UNQUALIFIED
AQCR (042): HARTFORD-NEW HAVEN-SPRINGFIELD
DIFF. GMT: WEST 05 HOURS

UTM ZONE: 18
UTM NORTHING: 4731000
UTM EASTING: 00729000
ELEVATION ABOVE GROUND: 000 FT.
ELEVATION ABOVE MSL: 0000 FT.

LOCATION: NORWOOD
SITECODE: 221700001F01
AGENCY TYPE: STATE
LATITUDE: 42 D. 11 M. 00 S. N
LONGITUDE: 071 D. 11 M. 00 S. W
SUPPORTING AGENCY: METROPOLITAN BOSTON AIR POLLUTION CONTROL DISTRICT
COMMENTS: FIRE STATION SITE NO 1018

COUNTY (1291): METROPOLITAN BOSTON APCD
SITE ADDR: MANHATTAN ST
STATION TYPE (12): CENTER CITY - RESIDENTIAL
AQCR (119): METROPOLITAN BOSTON
DIFF. GMT: WEST 05 HOURS

UTM ZONE: 19
UTM NORTHING: 4672219
UTM EASTING: 318000
ELEVATION ABOVE GROUND: 010 FT.
ELEVATION ABOVE MSL: 0110 FT.

LOCATION: PEABODY
SITECODE: 221780001F01
AGENCY TYPE: STATE
LATITUDE: D. M. S. N
LONGITUDE: D. M. S. W
SUPPORTING AGENCY: COMMONWEALTH OF MASS
COMMENTS:

COUNTY (1291): METROPOLITAN BOSTON APCD
SITE ADDR: PEABODY HS -CENTRAL ST
STATION TYPE ( ):
AQCR (119): METROPOLITAN BOSTON
DIFF. GMT: WEST 05 HOURS

UTM ZONE:
UTM NORTHING:
UTM EASTING:
ELEVATION ABOVE GROUND: FT.
ELEVATION ABOVE MSL: FT.

LOCATION: PEABODY
SITECODE: 221780002F01
AGENCY TYPE: STATE
LATITUDE: D. M. S. N
LONGITUDE: D. M. S. W
SUPPORTING AGENCY: COMMONWEALTH OF MASS
COMMENTS:

COUNTY (1291): METROPOLITAN BOSTON APCD
SITE ADDR: SPRING PND STA- COOLIDGE AVE
STATION TYPE ( ):
AQCR (119): METROPOLITAN BOSTON
DIFF. GMT: WEST 05 HOURS

UTM ZONE:
UTM NORTHING:
UTM EASTING:
ELEVATION ABOVE GROUND: FT.
ELEVATION ABOVE MSL: FT.

LOCATION: PITTSFIELD
SITECODE: 221800001F01
AGENCY TYPE: STATE
LATITUDE: 42 D. 27 M. 31 S. N
LONGITUDE: 73 D. 14 M. 11 S. W
SUPPORTING AGENCY: BERKSHIRE AIR POLLUTION CONTROL DISTRICT
COMMENTS: CITY HALL SITE NO 6002

COUNTY (0187): BERKSHIRE APCD
SITE ADDR: ALLEN ST
STATION TYPE (13): CENTER CITY - COMMERCIAL
AQCR (117): BERKSHIRE
DIFF. GMT: WEST 05 HOURS

UTM ZONE: 18
UTM NORTHING: 4702000
UTM EASTING: 00665000
ELEVATION ABOVE GROUND: 040 FT.
ELEVATION ABOVE MSL: 0000 FT.

LOCATION: PITTSFIELD
SITECODE: 221800002F01
AGENCY TYPE: STATE
LATITUDE: 42 D. 26 M. 58 S. N
LONGITUDE: 73 D. 13 M. 29 S. W
SUPPORTING AGENCY: BERKSHIRE AIR POLLUTION CONTROL DISTRICT
COMMENTS: HIBBER SCHOOL SITE NO 6004

COUNTY (0187): BERKSHIRE APCD
SITE ADDR: NEWELL ST
STATION TYPE (22): SUBURBAN - RESIDENTIAL
AQCR (117): BERKSHIRE
DIFF. GMT: WEST 05 HOURS

UTM ZONE: 18
UTM NORTHING: 4701000
UTM EASTING: 00646000
ELEVATION ABOVE GROUND: 040 FT.
ELEVATION ABOVE MSL: 0000 FT.

LOCATION: PITTSFIELD
SITECODE: 221800003F01
AGENCY TYPE: STATE
LATITUDE: 43 D. 19 M. 23 S. N
LONGITUDE: 73 D. 13 M. 27 S. W
SUPPORTING AGENCY: BERKSHIRE AIR POLLUTION CONTROL DISTRICT
COMMENTS: W M E CO BLDING SITE NO 6005

COUNTY (0187): BERKSHIRE APCD
SITE ADDR: EAGLE ST
STATION TYPE (13): CENTER CITY - COMMERCIAL
AQCR (117): BERKSHIRE
DIFF. GMT: WEST 05 HOURS

UTM ZONE: 18
UTM NORTHING: 4798000
UTM EASTING: 00644000
ELEVATION ABOVE GROUND: 035 FT.
ELEVATION ABOVE MSL: 0000 FT.

LOCATION: PITTSFIELD
SITECODE: 221800004F01
AGENCY TYPE: STATE
LATITUDE: 42 D. 27 M. 53 S. N
LONGITUDE: 73 D. 13 M. 27 S. W
SUPPORTING AGENCY: BERKSHIRE AIR POLLUTION CONTROL DISTRICT
COMMENTS: DALTON AVE TRAILER SITE NO. 6003

COUNTY (0187): BERKSHIRE APCD
SITE ADDR: DALTON AVE
STATION TYPE (11): CENTER CITY - INDUSTRIAL
AQCR (117): BERKSHIRE
DIFF. GMT: WEST 05 HOURS

UTM ZONE: 18
UTM NORTHING: 4702702
UTM EASTING: 00646000
ELEVATION ABOVE GROUND: [illegible] FT.
ELEVATION ABOVE MSL: FT.

MASSACHUSETTS

LOCATION: PLYMOUTH
SITECODE: 221820001F01
AGENCY TYPE: STATE
LATITUDE: 41 D. 57 M. 20 S. N
LONGITUDE: 70 D. 39 M. 54 S. W
SUPPORTING AGENCY: SOUTHEASTERN MASS AIR POLLUTION CONTROL DISTRICT
COMMENTS: FIRE STATION SITE NO 3001
COUNTY (2121): SOUTHEASTERN MASS. APCD
SITE ADDR: MAIN ST
STATION TYPE (13): CENTER CITY - COMMERCIAL
AQCR (120): METROPOLITAN PROVIDENCE
DIFF. GMT: WEST 05 HOURS
UTM ZONE: 19
UTM NORTHING: 4646000
UTM EASTING: 00362000
ELEVATION ABOVE GROUND: 040 FT.
ELEVATION ABOVE MSL: 0000 FT.

LOCATION: QUINCY
SITECODE: 221880001A01
AGENCY TYPE: EPA/ATMOS. SURV.
LATITUDE: D. M. S.
LONGITUDE: D. M. S.
SUPPORTING AGENCY: CITY DEPARTMENT OF PUBLIC HEALTH
COMMENTS:
COUNTY (1291): METROPOLITAN BOSTON APCD
SITE ADDR: HEALTH DEPARTMENT BLDG 1120 HANCOCK ST
STATION TYPE ( ):
AQCR (119): METROPOLITAN BOSTON
DIFF. GMT: WEST 05 HOURS
UTM ZONE:
UTM NORTHING:
UTM EASTING:
ELEVATION ABOVE GROUND: 50 FT.
ELEVATION ABOVE MSL: 80 FT.

LOCATION: QUINCY
SITECODE: 221880001F01
AGENCY TYPE: STATE
LATITUDE: 71 D. 01 M. 00 S. N
LONGITUDE: 042 D. 15 M. 30 S. W
SUPPORTING AGENCY: METROPOLITAN BOSTON AIR POLLUTION CONTROL DISTRICT
COMMENTS: J F K HEALTH CENTER SITE NO 1016
COUNTY (1291): METROPOLITAN BOSTON APCD
SITE ADDR: 1120 HANCOCK ST
STATION TYPE (12): CENTER CITY - RESIDENTIAL
AQCR (119): METROPOLITAN BOSTON
DIFF. GMT: WEST 05 HOURS
UTM ZONE: 23
UTM NORTHING: 7881319
UTM EASTING: 599512
ELEVATION ABOVE GROUND: 040 FT.
ELEVATION ABOVE MSL: 0060 FT.

LOCATION: QUINCY
SITECODE: 221880002F01
AGENCY TYPE: STATE
LATITUDE: D. M. S. N
LONGITUDE: D. M. S. W
SUPPORTING AGENCY: COMMONWEALTH OF MASS
COMMENTS:
COUNTY (1291): METROPOLITAN BOSTON APCD
SITE ADDR: 141 DRCSTR ST & SHRHAM ST
STATION TYPE ( ):
AQCR (119): METROPOLITAN BOSTON
DIFF. GMT: WEST 05 HOURS
UTM ZONE:
UTM NORTHING:
UTM EASTING:
ELEVATION ABOVE GROUND: FT.
ELEVATION ABOVE MSL: FT.

LOCATION: QUINCY
SITECODE: 221880003F01
AGENCY TYPE: STATE
LATITUDE: D. M. S. N
LONGITUDE: D. M. S. W
SUPPORTING AGENCY: COMMONWEALTH OF MASS
COMMENTS:
COUNTY (1291): METROPOLITAN BOSTON APCD
SITE ADDR: 24 HARRIET AVE
STATION TYPE ( ):
AQCR (119): METROPOLITAN BOSTON
DIFF. GMT: WEST 05 HOURS
UTM ZONE:
UTM NORTHING:
UTM EASTING:
ELEVATION ABOVE GROUND: FT.
ELEVATION ABOVE MSL: FT.

LOCATION: QUINCY
SITECODE: 221880004F01
AGENCY TYPE: STATE
LATITUDE: 42 D. 14 M. 53 S. N
LONGITUDE: 70 D. 58 M. 33 S. W
SUPPORTING AGENCY: METROPOLITAN BOSTON AIR POLLUTION CONTROL DISTRICT
COMMENTS: TRAILER - FORE RIVER BRIDGE SITE NO 1022
COUNTY (1291): METROPOLITAN BOSTON APCD
SITE ADDR: FT 38 WASHINGTON ST
STATION TYPE (21): SUBURBAN - INDUSTRIAL
AQCR (119): METROPOLITAN BOSTON
DIFF. GMT: WEST 05 HOURS
UTM ZONE: 19
UTM NORTHING: 4679000
UTM EASTING: 00337000
ELEVATION ABOVE GROUND: 12 FT.
ELEVATION ABOVE MSL: FT.

LOCATION: REVERE
SITECODE: 221940001F01
AGENCY TYPE: STATE
LATITUDE: D. M. S. N
LONGITUDE: D. M. S. W
SUPPORTING AGENCY: COMMONWEALTH OF MASS
COMMENTS:
COUNTY (1291): METROPOLITAN BOSTON APCD
SITE ADDR: REVERE MEMORIAL HOSP- 204 PROCTER AVE
STATION TYPE ( ):
AQCR (119): METROPOLITAN BOSTON
DIFF. GMT: WEST 05 HOURS
UTM ZONE:
UTM NORTHING:
UTM EASTING:
ELEVATION ABOVE GROUND: FT.
ELEVATION ABOVE MSL: FT.

LOCATION: REVERE
SITECODE: 221940002F01
AGENCY TYPE: STATE
LATITUDE: 71 D. 00 M. 00 S. N
LONGITUDE: 042 D. 23 M. 15 S. W
SUPPORTING AGENCY: METROPOLITAN BOSTON AIR POLLUTION CONTROL DISTRICT
COMMENTS: J A GARFIELD JR HIGH SCHOOL SITE NO 1010
COUNTY (1291): METROPOLITAN BOSTON APCD
SITE ADDR: 368 GARFIELD ST
STATION TYPE (12): CENTER CITY - RESIDENTIAL
AQCR (119): METROPOLITAN BOSTON
DIFF. GMT: WEST 05 HOURS
UTM ZONE: 23
UTM NORTHING: 7879258
UTM EASTING: 594907
ELEVATION ABOVE GROUND: 040 FT.
ELEVATION ABOVE MSL: 0050 FT.

LOCATION: SALEM
SITECODE: 221980001F01
AGENCY TYPE: STATE
LATITUDE: D. M. S. N
LONGITUDE: D. M. S. W
SUPPORTING AGENCY: COMMONWEALTH OF MASS
COMMENTS:
COUNTY (1291): METROPOLITAN BOSTON APCD
SITE ADDR: 5 LAVRIER RD OFF STORY RD
STATION TYPE ( ):
AQCR (119): METROPOLITAN BOSTON
DIFF. GMT: WEST 05 HOURS
UTM ZONE:
UTM NORTHING:
UTM EASTING:
ELEVATION ABOVE GROUND: FT.
ELEVATION ABOVE MSL: FT.

LOCATION: SAUGUS
SITECODE: 222000001F01
AGENCY TYPE: STATE
LATITUDE: D. M. S. N
LONGITUDE: D. M. S. W
SUPPORTING AGENCY: COMMONWEALTH OF MASS
COMMENTS:
COUNTY (1291): METROPOLITAN BOSTON APCD
SITE ADDR: 29 CLIFF RD NR PRANKERS PND
STATION TYPE ( ):
AQCR (119): METROPOLITAN BOSTON
DIFF. GMT: WEST 05 HOURS
UTM ZONE:
UTM NORTHING:
UTM EASTING:
ELEVATION ABOVE GROUND: FT.
ELEVATION ABOVE MSL: FT.

LOCATION: SOMERVILLE
SITECODE: 222100001A01
AGENCY TYPE: EPA/ATMOS. SURV.
LATITUDE: D. M. S.
LONGITUDE: D. M. S.
SUPPORTING AGENCY: CITY BOARD OF HEALTH
COMMENTS:
COUNTY (1291): METROPOLITAN BOSTON APCD
SITE ADDR: SOMERVILLE HIGH SCHOOL HIGHLAND AVENUE
STATION TYPE ( ):
AQCR (119): METROPOLITAN BOSTON
DIFF. GMT: WEST 05 HOURS
UTM ZONE:
UTM NORTHING:
UTM EASTING:
ELEVATION ABOVE GROUND: 95 FT.
ELEVATION ABOVE MSL: 100 FT.

LOCATION: SOMERVILLE
SITECODE: 222100002F01
AGENCY TYPE: STATE
LATITUDE: D. M. S. N
LONGITUDE: D. M. S. W
SUPPORTING AGENCY: COMMONWEALTH OF MASS
COMMENTS:
COUNTY (1291): METROPOLITAN BOSTON APCD
SITE ADDR: E SOMERVILLE LIBRARY 115 BROADWAY
STATION TYPE ( ):
AQCR (119): METROPOLITAN BOSTON
DIFF. GMT: WEST 05 HOURS
UTM ZONE:
UTM NORTHING:
UTM EASTING:
ELEVATION ABOVE GROUND: FT.
ELEVATION ABOVE MSL: FT.

LOCATION: SOUTH HADLEY
SITECODE: 222126001I01
AGENCY TYPE: DISTRICT
LATITUDE: D. M. S.
LONGITUDE: D. M. S.
SUPPORTING AGENCY: LOWER PIONEER VALLEY AIR POLLUTION CONTROL DISTRICT
COMMENTS:
COUNTY (1798): PIONEER VALLEY APCD
SITE ADDR: BEACHWOOD CAFE 139 MAIN STREET
STATION TYPE ( ):
AQCR (042): HARTFORD-NEW HAVEN-SPRINGFIELD
DIFF. GMT: WEST 05 HOURS
UTM ZONE:
UTM NORTHING:
UTM EASTING:
ELEVATION ABOVE GROUND: 30 FT.
ELEVATION ABOVE MSL: 70 FT.

LOCATION: SPRINGFIELD
SITECODE: 222160001A01
AGENCY TYPE: EPA/ATMOS. SURV.
LATITUDE: D. M. S.
LONGITUDE: D. M. S.
SUPPORTING AGENCY: CITY DEPARTMENT OF PUBLIC HEALTH
COMMENTS:
COUNTY (1298): PIONEER VALLEY APCD
SITE ADDR: MUNICIPAL HOSPITAL 1414 STATE STREET
STATION TYPE ( ):
AQCR (042): HARTFORD-NEW HAVEN-SPRINGFIELD
DIFF. GMT: WEST 05 HOURS
UTM ZONE:
UTM NORTHING:
UTM EASTING:
ELEVATION ABOVE GROUND: 63 FT.
ELEVATION ABOVE MSL: 175 FT.

LOCATION: SPRINGFIELD
SITECODE: 222160001F01
AGENCY TYPE: STATE
LATITUDE: D. M. S.
LONGITUDE: D. M. S.
SUPPORTING AGENCY: CITY DEPARTMENT OF PUBLIC HEALTH
COMMENTS:
COUNTY (1298): PIONEER VALLEY APCD
SITE ADDR: MUNICIPAL HOSPITAL 1414 STATE STREET
STATION TYPE ( ):
AQCR (042): HARTFORD-NEW HAVEN-SPRINGFIELD
DIFF. GMT: WEST 05 HOURS
UTM ZONE:
UTM NORTHING:
UTM EASTING:
ELEVATION ABOVE GROUND: 63 FT.
ELEVATION ABOVE MSL: 175 FT.

LOCATION: SPRINGFIELD
SITECODE: 222160002A50
AGENCY TYPE: EPA/ATMOS. SURV.
LATITUDE: 42 D. 06 M. 33 S. N
LONGITUDE: 072 D. 35 M. 43 S. W
SUPPORTING AGENCY: LOWER PIONEER VALLEY AIR POLLUTION CONTROL DISTRICT
COMMENTS:
COUNTY (1298): PIONEER VALLEY APCD
SITE ADDR: FIRE STATION 25 MILL ST
STATION TYPE (13): CENTER CITY - COMMERCIAL
AQCR (042): HARTFORD-NEW HAVEN-SPRINGFIELD
DIFF. GMT: WEST 05 HOURS
UTM ZONE: 19
UTM NORTHING: 4664475
UTM EASTING: 698825
ELEVATION ABOVE GROUND: [illegible]
ELEVATION ABOVE MSL: [illegible] FT.

LOCATION: SPRINGFIELD
SITECODE: 222160002F01
AGENCY TYPE: STATE
LATITUDE: 42 D. 06 M. 33 S. N
LONGITUDE: 072 D. 35 M. 43 S. W
SUPPORTING AGENCY: LOWER PIONEER VALLEY AIR POLLUTION CONTROL DISTRICT
COMMENTS:
COUNTY (1298): PIONEER VALLEY APCD
SITE ADDR: FIRE STATION 25 MILL ST
STATION TYPE (13): CENTER CITY - COMMERCIAL
AQCR (042): HARTFORD-NEW HAVEN-SPRINGFIELD
DIFF. GMT: WEST 05 HOURS
UTM ZONE: 19
UTM NORTHING: 4664475
UTM EASTING: 698825
ELEVATION ABOVE GROUND: 015 FT.
ELEVATION ABOVE MSL: 0100 FT.

LOCATION: SPRINGFIELD
SITECODE: 222160003A01
AGENCY TYPE: EPA/ATMOS. SURV.
LATITUDE: 42 D. 06 M. 35 S. N
LONGITUDE: 072 D. 35 M. 28 S. W
SUPPORTING AGENCY: PIONEER VALLEY AIR POLLUTION CONTROL DISTRICT
COMMENTS:
COUNTY (1298): PIONEER VALLEY APCD
SITE ADDR: 142 TAYLOR STREET
STATION TYPE (13): CENTER CITY - COMMERCIAL
AQCR (042): HARTFORD-NEW HAVEN-SPRINGFIELD
DIFF. GMT: WEST 05 HOURS
UTM ZONE: 19
UTM NORTHING: 4664330
UTM EASTING: 699176
ELEVATION ABOVE GROUND: 034 FT.
ELEVATION ABOVE MSL: 0130 FT.

LOCATION: SPRINGFIELD
SITECODE: 222163333F01
AGENCY TYPE: STATE
LATITUDE: 42 D. 06 M. 33 S. N
LONGITUDE: 072 D. 35 M. 43 S. W
SUPPORTING AGENCY: PIONEER VALLEY AIR POLLUTION CONTROL DISTRICT
COMMENTS: FIRE STATION SITE NO 5001
COUNTY (1298): PIONEER VALLEY APCD
SITE ADDR: 142 TAYLOR ST
STATION TYPE (11): CENTER CITY - INDUSTRIAL
AQCR (042): HARTFORD-NEW HAVEN-SPRINGFIELD
DIFF. GMT: WEST 05 HOURS
UTM ZONE: 19
UTM NORTHING: 4664475
UTM EASTING: 698825
ELEVATION ABOVE GROUND: 063 FT.
ELEVATION ABOVE MSL: 0130 FT.

LOCATION: SPRINGFIELD
SITECODE: 222160004F01
AGENCY TYPE: DISTRICT
LATITUDE: D. M. S.
LONGITUDE: D. M. S.
SUPPORTING AGENCY: LOWER PIONEER VALLEY AIR POLLUTION CONTROL DISTRICT
COMMENTS:
COUNTY (1298): PIONEER VALLEY APCD
SITE ADDR: INDIAN ORCHARD SCHOOL 95 MILTON STREET
STATION TYPE ( ):
AQCR (042): HARTFORD-NEW HAVEN-SPRINGFIELD
DIFF. GMT: WEST 05 HOURS
UTM ZONE:
UTM NORTHING:
UTM EASTING:
ELEVATION ABOVE GROUND: 43 FT.
ELEVATION ABOVE MSL: 233 FT.

LOCATION: SPRINGFIELD
SITECODE: 222163335A05
AGENCY TYPE: EPA/ATMOS. SURV.
LATITUDE: 42 D. 5 M. 7 S. N
LONGITUDE: 72 D. 35 M. 35 S. W
SUPPORTING AGENCY: MASS DEPT OF PUBLIC HEALTH
COMMENTS: ADJACENT TO T R I PS TRAILER NO 2 SPECIAL STUDY
COUNTY (13333):
SITE ADDR: EAST COLUMBUS AVE
STATION TYPE (11): CENTER CITY - INDUSTRIAL
AQCR (042): HARTFORD-NEW HAVEN-SPRINGFIELD
DIFF. GMT: WEST 05 HOURS
UTM ZONE: 19
UTM NORTHING: 4663770
UTM EASTING: 00699035
ELEVATION ABOVE GROUND: 023 FT.
ELEVATION ABOVE MSL: 0345 FT.

LOCATION: SPRINGFIELD
SITECODE: 222163335F01
AGENCY TYPE: STATE
LATITUDE: 42 D. 5 M. 12 S. N
LONGITUDE: 72 D. 35 M. 38 S. W
SUPPORTING AGENCY: PIONEER VALLEY AIR POLLUTION CONTROL DISTRICT
COMMENTS: TRAILER SITE NO 5006
COUNTY (1298): PIONEER VALLEY APCD
SITE ADDR: E COLUMBUS AVE
STATION TYPE (11): CENTER CITY - INDUSTRIAL
AQCR (042): HARTFORD-NEW HAVEN-SPRINGFIELD
DIFF. GMT: WEST 05 HOURS
UTM ZONE: 19
UTM NORTHING: 4662000
UTM EASTING: 00699000
ELEVATION ABOVE GROUND: 013 FT.
ELEVATION ABOVE MSL: 0000 FT.

LOCATION: SPRINGFIELD
SITECODE: 222160007F01
AGENCY TYPE: STATE
LATITUDE: 42 D. 5 M. 13 S. N
LONGITUDE: 72 D. 35 M. 22 S. W
SUPPORTING AGENCY: PIONEER VALLEY AIR POLLUTION CONTROL DISTRICT
COMMENTS: POWER HOUSE SITE NO 5011
COUNTY (1298): PIONEER VALLEY APCD
SITE ADDR: 1596 E COLUMBUS AVE
STATION TYPE (11): CENTER CITY - INDUSTRIAL
AQCR (042): HARTFORD-NEW HAVEN-SPRINGFIELD
DIFF. GMT: WEST 05 HOURS
UTM ZONE: 19
UTM NORTHING: 4662000
UTM EASTING: 00698000
ELEVATION ABOVE GROUND: 020 FT.
ELEVATION ABOVE MSL: 0090 FT.

LOCATION: SPRINGFIELD
SITECODE: 222160008F01
AGENCY TYPE: STATE
LATITUDE: 42 D. 06 M. 15 S. N
LONGITUDE: 072 D. 35 M. 28 S. W
SUPPORTING AGENCY: PIONEER VALLEY AIR POLLUTION CONTROL DISTRICT
COMMENTS:
COUNTY (1298): PIONEER VALLEY APCD
SITE ADDR: 1477 MAIN ST
STATION TYPE (13): CENTER CITY - COMMERCIAL
AQCR (042): HARTFORD-NEW HAVEN-SPRINGFIELD
DIFF. GMT: WEST 05 HOURS
UTM ZONE: 19
UTM NORTHING: 4663930
UTM EASTING: 699185
ELEVATION ABOVE GROUND: 020 FT.
ELEVATION ABOVE MSL: 0138 FT.

LOCATION: SUFFOLK CO
SITECODE: 222200001F01
AGENCY TYPE: STATE
LATITUDE: D. M. S. N
LONGITUDE: D. M. S. W
SUPPORTING AGENCY: COMMONWEALTH OF MASS
COMMENTS:
COUNTY (1291): METROPOLITAN BOSTON APCD
SITE ADDR: DOWNEY SCH- DOWNEY ST
STATION TYPE ( ):
AQCR (119): METROPOLITAN BOSTON
DIFF. GMT: WEST 05 HOURS
UTM ZONE:
UTM NORTHING:
UTM EASTING:
ELEVATION ABOVE GROUND: FT.
ELEVATION ABOVE MSL: FT.

LOCATION: WALTHAM
SITECODE: 222340001F01
AGENCY TYPE: STATE
LATITUDE: D. M. S. N
LONGITUDE: D. M. S. W
SUPPORTING AGENCY: COMMONWEALTH OF MASS
COMMENTS:
COUNTY (1291): METROPOLITAN BOSTON APCD
SITE ADDR: 1160 TRAPELLO RD AT HARDY PND
STATION TYPE ( ):
AQCR (119): METROPOLITAN BOSTON
DIFF. GMT: WEST 05 HOURS
UTM ZONE:
UTM NORTHING:
UTM EASTING:
ELEVATION ABOVE GROUND: FT.
ELEVATION ABOVE MSL: FT.

MASSACHUSETTS

LOCATION: WALTHAM
SITECODE: 222340002F01
AGENCY TYPE: STATE
LATITUDE: D. M. S. N
LONGITUDE: D. M. S. W
SUPPORTING AGENCY: COMMONWEALTH OF MASS
COMMENTS:
COUNTY (1291): METROPOLITAN BOSTON APCD
SITE ADDR: BENTLEY SCH- BEAVER NEAR FOREST ST
STATION TYPE ( ):
AQCR (119): METROPOLITAN BOSTON
DIFF. GMT: WEST 05 HOURS
UTM ZONE:
UTM NORTHING:
UTM EASTING:
ELEVATION ABOVE GROUND: FT.
ELEVATION ABOVE MSL: FT.

LOCATION: WALTHAM
SITECODE: 222340003F01
AGENCY TYPE: STATE
LATITUDE: 42 D. 22 M. 8 S. N
LONGITUDE: 71 D. 15 M. 32 S. W
SUPPORTING AGENCY: METROPOLITAN BOSTON AIR POLLUTION CONTROL DISTRICT
COMMENTS: U OF MASS FIELD STATION SITE NO 1012
COUNTY (1291): METROPOLITAN BOSTON APCD
SITE ADDR: BEAVER ST
STATION TYPE (32): RURAL - AGRICULTURAL
AQCR (119): METROPOLITAN BOSTON
DIFF. GMT: WEST 05 HOURS
UTM ZONE: 19
UTM NORTHING: 4693000
UTM EASTING: 00314000
ELEVATION ABOVE GROUND: 030 FT.
ELEVATION ABOVE MSL: 0000 FT.

LOCATION: WALTHAM
SITECODE: 222340004F01
AGENCY TYPE: STATE
LATITUDE: 42 D. 22 M. 42 S. N
LONGITUDE: 71 D. 14 M. 6 S. W
SUPPORTING AGENCY: METROPOLITAN BOSTON AIR POLLUTION CONTROL DISTRICT
COMMENTS: TRAILER SITE NO 1021
COUNTY (1291): METROPOLITAN BOSTON APCD
SITE ADDR: OFF MOODY & MAIN STS
STATION TYPE (23): SUBURBAN - COMMERICAL
AQCR (119): METROPOLITAN BOSTON
DIFF. GMT:
UTM ZONE: 19
UTM NORTHING: 4694000
UTM EASTING: 00316000
ELEVATION ABOVE GROUND: 012 FT.
ELEVATION ABOVE MSL: 0000 FT.

LOCATION: WARREN
SITECODE: 222372001F01
AGENCY TYPE: STATE
LATITUDE: 42 D. 8 M. 19 S. N
LONGITUDE: 80 D. 9 M. 50 S. W
SUPPORTING AGENCY: CENTRAL MASS AIR POLLN CONTROL DIST.
COMMENTS: QUABOAG REGIONAL HIGH SCHOOL SITE NO. 4312
COUNTY (0369): CENTRAL MASSACHUSETTS APCD
SITE ADDR: QUABOAG REGIONAL H S RIVER ST
STATION TYPE (32): RURAL - AGRICULTURAL
AQCR (118): CENTRAL MASSACHUSETTS
DIFF. GMT: WEST 05 HOURS
UTM ZONE: 18
UTM NORTHING: 4677900
UTM EASTING: 00073190
ELEVATION ABOVE GROUND: 016 FT.
ELEVATION ABOVE MSL: 0666 FT.

LOCATION: WESTFIELD
SITECODE: 222463001101
AGENCY TYPE: DISTRICT
LATITUDE: D. M. S.
LONGITUDE: D. M. S.
SUPPORTING AGENCY: LOWER PIONEER VALLEY AIR POLLUTION CONTROL DISTRICT
COMMENTS:
COUNTY (1798): PIONEER VALLEY APCD
SITE ADDR: WESTFIELD GAS + ELECTRIC CO 100 ELM ST
STATION TYPE ( ):
AQCR (042): HARTFORD-NEW HAVEN-SPRINGFIELD
DIFF. GMT: WEST 05 HOURS
UTM ZONE:
UTM NORTHING:
UTM EASTING:
ELEVATION ABOVE GROUND: 50 FT.
ELEVATION ABOVE MSL: 150 FT.

LOCATION: WEST SPRINGFIELD
SITECODE: 222475001101
AGENCY TYPE: DISTRICT
LATITUDE: D. M. S.
LONGITUDE: D. M. S.
SUPPORTING AGENCY: LOWER PIONEER VALLEY AIR POLLUTION CONTROL DISTRICT
COMMENTS:
COUNTY (1798): PIONEER VALLEY APCD
SITE ADDR: MAIN STREET SCHOOL 767 MAIN STREET
STATION TYPE ( ):
AQCR (042): HARTFORD-NEW HAVEN-SPRINGFIELD
DIFF. GMT: WEST 05 HOURS
UTM ZONE:
UTM NORTHING:
UTM EASTING:
ELEVATION ABOVE GROUND: 40 FT.
ELEVATION ABOVE MSL: 60 FT.

LOCATION: WEYMOUTH
SITECODE: 222480001F01
AGENCY TYPE: STATE
LATITUDE: D. M. S. N
LONGITUDE: D. M. S. W
SUPPORTING AGENCY: COMMONWEALTH OF MASS
COMMENTS:
COUNTY (1291): METROPOLITAN BOSTON APCD
SITE ADDR: CNTRL JR HS
STATION TYPE ( ):
AQCR (119): METROPOLITAN BOSTON
DIFF. GMT: WEST 05 HOURS
UTM ZONE:
UTM NORTHING:
UTM EASTING:
ELEVATION ABOVE GROUND: FT.
ELEVATION ABOVE MSL: FT.

LOCATION: WINCHESTER
SITECODE: 222580001F01
AGENCY TYPE: STATE
LATITUDE: D. M. S. N
LONGITUDE: D. M. S. W
SUPPORTING AGENCY: COMMONWEALTH OF MASS
COMMENTS:
COUNTY (1291): METROPOLITAN BOSTON APCD
SITE ADDR: 25 LOCKLAND RD- MAYFLWR RD
STATION TYPE ( ):
AQCR (119): METROPOLITAN BOSTON
DIFF. GMT: WEST 05 HOURS
UTM ZONE:
UTM NORTHING:
UTM EASTING:
ELEVATION ABOVE GROUND: FT.
ELEVATION ABOVE MSL: FT.

LOCATION: WINCHESTER
SITECODE: 222580002F01
AGENCY TYPE: STATE
LATITUDE: D. M. S. N
LONGITUDE: D. M. S. W
SUPPORTING AGENCY: COMMONWEALTH OF MASS
COMMENTS:
COUNTY (1291): METROPOLITAN BOSTON APCD
SITE ADDR: 289 MAIN ST NR BEACON ST
STATION TYPE ( ):
AQCR (119): METROPOLITAN BOSTON
DIFF. GMT: WEST 05 HOURS
UTM ZONE:
UTM NORTHING:
UTM EASTING:
ELEVATION ABOVE GROUND: FT.
ELEVATION ABOVE MSL: FT.

LOCATION: WINTHROP
SITECODE: 222600001F01
AGENCY TYPE: STATE
LATITUDE: D. M. S. N
LONGITUDE: D. M. S. W
SUPPORTING AGENCY: COMMONWEALTH OF MASS
COMMENTS:
COUNTY (1291): METROPOLITAN BOSTON APCD
SITE ADDR: 52 GRAND VIEW AVE
STATION TYPE ( ):
AQCR (119): METROPOLITAN BOSTON
DIFF. GMT: WEST 05 HOURS
UTM ZONE:
UTM NORTHING:
UTM EASTING:
ELEVATION ABOVE GROUND: FT.
ELEVATION ABOVE MSL: FT.

LOCATION: WOBURN
SITECODE: 222620001F01
AGENCY TYPE: STATE
LATITUDE: D. M. S. N
LONGITUDE: D. M. S. W
SUPPORTING AGENCY: COMMONWEALTH OF MASS
COMMENTS:
COUNTY (1291): METROPOLITAN BOSTON APCD
SITE ADDR: 369 WASH. ST -OLYMPIA AVE
STATION TYPE ( ):
AQCR (119): METROPOLITAN BOSTON
DIFF. GMT: WEST 05 HOURS
UTM ZONE:
UTM NORTHING:
UTM EASTING:
ELEVATION ABOVE GROUND: FT.
ELEVATION ABOVE MSL: FT.

LOCATION: WOBURN
SITECODE: 222620002F01
AGENCY TYPE: STATE
LATITUDE: 42 D. 28 M. 33 S. N
LONGITUDE: 071 D. 11 M. 00 S. W
SUPPORTING AGENCY: METROPOLITAN BOSTON AIR POLLUTION CONTROL DISTRICT
COMMENTS: MIDDLESEX CNTY COURT SITE NO 1339
COUNTY (1291): METROPOLITAN BOSTON APCD
SITE ADDR: MONTVALE AVE
STATION TYPE (11): CENTER CITY - INDUSTRIAL
AQCR (119): METROPOLITAN BOSTON
DIFF. GMT: WEST 05 HOURS
UTM ZONE: 19
UTM NORTHING: 4704607
UTM EASTING: 320525
ELEVATION ABOVE GROUND: 061 FT.
ELEVATION ABOVE MSL: 0100 FT.

LOCATION: WORCESTER
SITECODE: 222643001A01
AGENCY TYPE: FRA/ATMOS. SURV.
LATITUDE: 42 D. 15 M. 49 S. N
LONGITUDE: 071 D. 49 M. 39 S. W
SUPPORTING AGENCY: MASSACHUSETTS DEPARTMENT OF PUBLIC HEALTH
COMMENTS:
COUNTY (0369): CENTRAL MASSACHUSETTS APCD
SITE ADDR: NEWBERRYS DEPT STORE MAIN + FRONT STREETS
STATION TYPE (13): CENTER CITY - COMMERCIAL
AQCR (119): METROPOLITAN BOSTON
DIFF. GMT: WEST 05 HOURS
UTM ZONE: 19
UTM NORTHING: 4682513
UTM EASTING: 268951
ELEVATION ABOVE GROUND: 133 FT.
ELEVATION ABOVE MSL: 0495 FT.

```
LOCATION: WORCESTER                    COUNTY (0369): CENTRAL MASSACHUSETTS APCD          UTM ZONE:
SITECODE: 222640001F01                 SITE ADDR: NEWBERRYS DEPT STORE MAIN + FRONT STREETS   UTM NORTHING:
AGENCY TYPE: STATE                     STATION TYPE (  ):                                 UTM EASTING:
LATITUDE:     D.    M.    S.           AQCR (118): METROPOLITAN BOSTON                    ELEVATION ABOVE GROUND:  70 FT.
LONGITUDE:     D.    M.    S.          DIFF. GMT: WEST 05 HOURS                           ELEVATION ABOVE MSL:  545 FT.
SUPPORTING AGENCY: MASSACHUSETTS DEPARTMENT OF PUBLIC HEALTH
COMMENTS:

LOCATION: WORCESTER                    COUNTY (0369): CENTRAL MASSACHUSETTS APCD          UTM ZONE:
SITECODE: 222640003H01                 SITE ADDR: ASSUMPTION PREP                         UTM NORTHING:
AGENCY TYPE: CITY                      STATION TYPE (  ):                                 UTM EASTING:
LATITUDE:     D.    M.    S. N         AQCR (118): CENTRAL MASSACHUSETTS                  ELEVATION ABOVE GROUND:     FT.
LONGITUDE:     D.    M.    S. W        DIFF. GMT: WEST 05 HOURS                           ELEVATION ABOVE MSL:     FT.
SUPPORTING AGENCY: DEPT OF PUBLIC HEALTH CITY OF WORCESTER
COMMENTS:

LOCATION: WORCESTER                    COUNTY (0369): CENTRAL MASSACHUSETTS APCD          UTM ZONE: 19
SITECODE: 222640004F01                 SITE ADDR: 813 MAIN ST                             UTM NORTHING: 4680979
AGENCY TYPE: STATE                     STATION TYPE (11): CENTER CITY - INDUSTRIAL        UTM EASTING:  273130
LATITUDE: 42 D. 15 M. 00 S. N          AQCR (118): CENTRAL MASSACHUSETTS                  ELEVATION ABOVE GROUND: 040 FT.
LONGITUDE: 071 D. 45 M. 00 S. W        DIFF. GMT: WEST 05 HOURS                           ELEVATION ABOVE MSL: 0000 FT.
SUPPORTING AGENCY: CENTRAL MASS AIR POLLUTION CONTROL DISTRICT
COMMENTS: NARCUS DEPT STORE SITE NO 4003

LOCATION: WORCESTER                    COUNTY (0369): CENTRAL MASSACHUSETTS APCD          UTM ZONE:
SITECODE: 222640005H01                 SITE ADDR: WORCESTER AIRPORT                       UTM NORTHING:
AGENCY TYPE: CITY                      STATION TYPE (  ):                                 UTM EASTING:
LATITUDE:     D.    M.    S. N         AQCR (118): CENTRAL MASSACHUSETTS                  ELEVATION ABOVE GROUND:     FT.
LONGITUDE:     D.    M.    S. W        DIFF. GMT: WEST 05 HOURS                           ELEVATION ABOVE MSL:     FT.
SUPPORTING AGENCY: DEPT OF PUBLIC HEALTH CITY OF WORCESTER
COMMENTS:

LOCATION: WORCESTER                    COUNTY (0369): CENTRAL MASSACHUSETTS APCD          UTM ZONE:
SITECODE: 222640006H01                 SITE ADDR: SACRED HEART SCHOOL                     UTM NORTHING:
AGENCY TYPE: CITY                      STATION TYPE (  ):                                 UTM EASTING:
LATITUDE:     D.    M.    S. N         AQCR (118): CENTRAL MASSACHUSETTS                  ELEVATION ABOVE GROUND:     FT.
LONGITUDE:     D.    M.    S. W        DIFF. GMT: WEST 05 HOURS                           ELEVATION ABOVE MSL:     FT.
SUPPORTING AGENCY: DEPT OF PUBLIC HEALTH CITY OF WORCESTER
COMMENTS:

LOCATION: WORCESTER                    COUNTY (0369): CENTRAL MASSACHUSETTS APCD          UTM ZONE:
SITECODE: 222640007H01                 SITE ADDR: JACQUES STREET                          UTM NORTHING:
AGENCY TYPE: CITY                      STATION TYPE (  ):                                 UTM EASTING:
LATITUDE:     D.    M.    S. N         AQCR (118): CENTRAL MASSACHUSETTS                  ELEVATION ABOVE GROUND:     FT.
LONGITUDE:     D.    M.    S. W        DIFF. GMT: WEST 05 HOURS                           ELEVATION ABOVE MSL:     FT.
SUPPORTING AGENCY: DEPT OF PUBLIC HEALTH CITY OF WORCESTER
COMMENTS:

LOCATION: WORCESTER                    COUNTY (0369): CENTRAL MASSACHUSETTS APCD          UTM ZONE: 19
SITECODE: 222640008F01                 SITE ADDR: 950 MAIN ST                             UTM NORTHING: 4681330
AGENCY TYPE: STATE                     STATION TYPE (11): CENTER CITY - INDUSTRIAL        UTM EASTING: 0026030
LATITUDE: 42 D. 14 M. 55 S. N          AQCR (118): CENTRAL MASSACHUSETTS                  ELEVATION ABOVE GROUND: 060 FT.
LONGITUDE:  71 D. 48 M. 44 S. W        DIFF. GMT: WEST 05 HOURS                           ELEVATION ABOVE MSL: 0000 FT.
SUPPORTING AGENCY: CENTRAL MASS AIR POLLUTION CONTROL DISTRICT
COMMENTS: CLARK UNIVERSITY SITE NO 4001

LOCATION: WORCESTER                    COUNTY (0369): CENTRAL MASSACHUSETTS APCD          UTM ZONE: 19
SITECODE: 222640009F01                 SITE ADDR: 75 GROVE ST                             UTM NORTHING: 4683930
AGENCY TYPE: STATE                     STATION TYPE (13): CENTER CITY - COMMERCIAL        UTM EASTING: 0002690
LATITUDE: 42 D.  9 M. 57 S. N          AQCR (118): CENTRAL MASSACHUSETTS                  ELEVATION ABOVE GROUND: 350 FT.
LONGITUDE:  74 D. 43 M. 35 S. W        DIFF. GMT: WEST 05 HOURS                           ELEVATION ABOVE MSL: 0540 FT.
SUPPORTING AGENCY: CENTRAL MASS AIR POLLUTION CONTROL DISTRICT
COMMENTS: PARKER BLD. SITE NO. 4002

LOCATION: WORCESTER                    COUNTY (0369): CENTRAL MASSACHUSETTS APCD          UTM ZONE: 19
SITECODE: 222640010F01                 SITE ADDR: SHERIDAN ST                             UTM NORTHING: 4680490
AGENCY TYPE: STATE                     STATION TYPE (11): CENTER CITY - INDUSTRIAL        UTM EASTING: 00026840
LATITUDE: 42 D.  8 M.  4 S. N          AQCR (118): CENTRAL MASSACHUSETTS                  ELEVATION ABOVE GROUND: 040 FT.
LONGITUDE:  74 D. 43 M. 27 S. W        DIFF. GMT: WEST 05 HOURS                           ELEVATION ABOVE MSL: 0440 FT.
SUPPORTING AGENCY: CENTRAL MASS AIR POLLUTION CONTROL DISTRICT
COMMENTS: SACRED HEART SCHOOL MIXED RESIDENTIAL-INDUSTRIAL-COMMERCIAL        SITE NO. 4011

LOCATION: WORCESTER                    COUNTY (0369): CENTRAL MASSACHUSETTS APCD          UTM ZONE: 19
SITECODE: 222640011F01                 SITE ADDR: BOYLSTON ST                             UTM NORTHING: 4688100
AGENCY TYPE: STATE                     STATION TYPE (13): CENTER CITY - COMMERCIAL        UTM EASTING: 00026960
LATITUDE: 42 D. 12 M. 13 S. N          AQCR (118): CENTRAL MASSACHUSETTS                  ELEVATION ABOVE GROUND: 060 FT.
LONGITUDE:  74 D. 43 M. 45 S. W        DIFF. GMT: WEST 05 HOURS                           ELEVATION ABOVE MSL: 0685 FT.
SUPPORTING AGENCY: CENTRAL MASS AIR POLLUTION CONTROL DISTRICT
COMMENTS: QUINSIGAMOND COMMUNITY COLLEGE SITE NO. 4010
```

MICHIGAN

LOCATION: ALBION
SITECODE: 230040001F01
AGENCY TYPE: STATE
LATITUDE: 42 D. 15 M. 10 S. N
LONGITUDE: 084 D. 35 M. 00 S. W
SUPPORTING AGENCY: MICHIGAN DEPARTMENT OF PUBLIC HEALTH
COMMENTS: MICHIGAN NATIONAL GUARD ARMORY
COUNTY (0760): CALHOUN CO
SITE ADDR: 1023 NORTH CLARK STREET
STATION TYPE (21): SUBURBAN - INDUSTRIAL
AQCR (125): SOUTH CENTRAL MICHIGAN
DIFF. GMT: WEST 05 HOURS
UTM ZONE: 16
UTM NORTHING: 4680451
UTM EASTING: 699359
ELEVATION ABOVE GROUND: 015 FT.
ELEVATION ABOVE MSL: 1001 FT.

LOCATION: ALLEN PARK
SITECODE: 230160001F01
AGENCY TYPE: STATE
LATITUDE: 42 D. 18 M. 47 S. N
LONGITUDE: 083 D. 12 M. 07 S. W
SUPPORTING AGENCY: MICHIGAN DEPARTMENT OF PUBLIC HEALTH
COMMENTS: ALLEN PARK SITE #82-08
COUNTY (5320): WAYNE CO
SITE ADDR: 14700 GODDARD
STATION TYPE (24): SUBURBAN - MOBILE
AQCR (123): METROPOLITAN DETROIT-PORT HURON
DIFF. GMT: WEST 05 HOURS
UTM ZONE: 17
UTM NORTHING: 4686662
UTM EASTING: 318528
ELEVATION ABOVE GROUND: 012 FT.
ELEVATION ABOVE MSL: 0612 FT.

LOCATION: ALLEN PARK
SITECODE: 230160001G01
AGENCY TYPE: COUNTY
LATITUDE: 42 D. 18 M. 47 S. N
LONGITUDE: 083 D. 12 M. 07 S. W
SUPPORTING AGENCY: WAYNE COUNTY AIR POLLUTION CONTROL DIVISION
COMMENTS: ALLEN PARK
COUNTY (5320): WAYNE CO
SITE ADDR: 14700 GODDARD
STATION TYPE (24): SUBURBAN - MOBILE
AQCR (123): METROPOLITAN DETROIT-PORT HURON
DIFF. GMT: WEST 05 HOURS
UTM ZONE: 17
UTM NORTHING: 4686662
UTM EASTING: 318528
ELEVATION ABOVE GROUND: 012 FT.
ELEVATION ABOVE MSL: 0612 FT.

LOCATION: ALPENA
SITECODE: 230200001F01
AGENCY TYPE: STATE
LATITUDE: 45 D. 04 M. 08 S. N
LONGITUDE: 083 D. 25 M. 44 S. W
SUPPORTING AGENCY: MICHIGAN STATE DEPARTMENT OF PUBLIC HEALTH
COMMENTS:
COUNTY (0220): ALPENA CO
SITE ADDR: LINCOLN SCHOOL 309 WEST ST
STATION TYPE (00):
AQCR (126): UPPER MICHIGAN
DIFF. GMT: WEST 05 HOURS
UTM ZONE: 17
UTM NORTHING: 4993250
UTM EASTING: 308792
ELEVATION ABOVE GROUND: 040 FT.
ELEVATION ABOVE MSL: 0620 FT.

LOCATION: ALPENA
SITECODE: 230200002F01
AGENCY TYPE: STATE
LATITUDE: 45 D. 02 M. 15 S. N
LONGITUDE: 083 D. 27 M. 00 S. W
SUPPORTING AGENCY: MICHIGAN STATE DEPARTMENT OF PUBLIC HEALTH
COMMENTS:
COUNTY (0220): ALPENA CO
SITE ADDR: ELLA WHITE SCHOOL 201 N RIPLEY BLVD
STATION TYPE (00):
AQCR (126): UPPER MICHIGAN
DIFF. GMT: WEST 05 HOURS
UTM ZONE: 17
UTM NORTHING: 4989813
UTM EASTING: 307023
ELEVATION ABOVE GROUND: 020 FT.
ELEVATION ABOVE MSL: 0607 FT.

LOCATION: ALPENA
SITECODE: 230200003F01
AGENCY TYPE: STATE
LATITUDE: 45 D. 07 M. 24 S. N
LONGITUDE: 083 D. 26 M. 48 S. W
SUPPORTING AGENCY: MICHIGAN STATE DEPARTMENT OF PUBLIC HEALTH
COMMENTS: 1.8 MI N OF CITY LIMITS ON US 23
COUNTY (0220): ALPENA CO
SITE ADDR: TOWNSHIP CIVIC BLDG ALPENA
STATION TYPE (00):
AQCR (126): UPPER MICHIGAN
DIFF. GMT: WEST 05 HOURS
UTM ZONE: 17
UTM NORTHING: 4999338
UTM EASTING: 307576
ELEVATION ABOVE GROUND: 012 FT.
ELEVATION ABOVE MSL: 0684 FT.

LOCATION: ANN ARBOR
SITECODE: 230240001A50
AGENCY TYPE: EPA/ATMOS. SURV.
LATITUDE: D. M. S.
LONGITUDE: D. M. S.
SUPPORTING AGENCY: SCHOOL OF PUBLIC HEALTH UNIVERSITY OF MICHIGAN
COMMENTS:
COUNTY ( ):
SITE ADDR: SCHOOL OF PUBL HLTH UNIV OF MICHIGAN
STATION TYPE ( ):
AQCR (125): SOUTH CENTRAL MICHIGAN
DIFF. GMT: WEST 05 HOURS
UTM ZONE:
UTM NORTHING:
UTM EASTING:
ELEVATION ABOVE GROUND: FT.
ELEVATION ABOVE MSL: FT.

LOCATION: ANN ARBOR
SITECODE: 230240002F01
AGENCY TYPE: STATE
LATITUDE: 42 D. 17 M. 41 S. N
LONGITUDE: 083 D. 44 M. 35 S. W
SUPPORTING AGENCY: MICHIGAN STATE DEPARTMENT OF PUBLIC HEALTH
COMMENTS:
COUNTY (5280): WASHTENAW CO
SITE ADDR: 425 E WASHINGTON
STATION TYPE (00):
AQCR (125): SOUTH CENTRAL MICHIGAN
DIFF. GMT: WEST 05 HOURS
UTM ZONE: 17
UTM NORTHING: 4685924
UTM EASTING: 273964
ELEVATION ABOVE GROUND: 022 FT.
ELEVATION ABOVE MSL: 0866 FT.

LOCATION: BATTLE CREEK
SITECODE: 230380001F01
AGENCY TYPE: STATE
LATITUDE: 42 D. 19 M. 00 S. N
LONGITUDE: 085 D. 10 M. 40 S. W
SUPPORTING AGENCY: MICHIGAN DEPARTMENT OF PUBLIC HEALTH
COMMENTS: CENTRAL FIRE STATION
COUNTY (0760): CALHOUN CO
SITE ADDR: 195 EAST MICHIGAN AVENUE
STATION TYPE (13): CENTER CITY - COMMERCIAL
AQCR (125): SOUTH CENTRAL MICHIGAN
DIFF. GMT: WEST 05 HOURS
UTM ZONE: 16
UTM NORTHING: 4686325
UTM EASTING: 653168
ELEVATION ABOVE GROUND: 022 FT.
ELEVATION ABOVE MSL: 0970 FT.

LOCATION: BAY CITY
SITECODE: 230420001F01
AGENCY TYPE: STATE
LATITUDE: 43 D. 36 M. 00 S. N
LONGITUDE: 083 D. 53 M. 30 S. W
SUPPORTING AGENCY: MICHIGAN DEPARTMENT OF PUBLIC HEALTH
COMMENTS:
COUNTY (0430): BAY CO
SITE ADDR: SOCIAL SECURITY OFFICE 1339 N MADISON
STATION TYPE (00):
AQCR (122): CENTRAL MICHIGAN
DIFF. GMT: WEST 05 HOURS
UTM ZONE: 17
UTM NORTHING: 4831266
UTM EASTING: 267274
ELEVATION ABOVE GROUND: 014 FT.
ELEVATION ABOVE MSL: 0634 FT.

LOCATION: BENTON HARBOR
SITECODE: 230460001F01
AGENCY TYPE: STATE
LATITUDE: 42 D. 06 M. 48 S. N
LONGITUDE: 086 D. 27 M. 05 S. W
SUPPORTING AGENCY: MICHIGAN STATE DEPARTMENT OF PUBLIC HEALTH
COMMENTS:
COUNTY (0560): BERRIEN CO
SITE ADDR: 200 WALL ST
STATION TYPE (00):
AQCR (082): SOUTH BEND-ELKHART-BENTON HARBOR
DIFF. GMT: WEST 05 HOURS
UTM ZONE: 16
UTM NORTHING: 4662285
UTM EASTING: 545355
ELEVATION ABOVE GROUND: 032 FT.
ELEVATION ABOVE MSL: 0630 FT.

LOCATION: BENTON HARBOR
SITECODE: 230460002F01
AGENCY TYPE: STATE
LATITUDE: 42 D. 10 M. 20 S. N
LONGITUDE: 086 D. 27 M. 20 S. W
SUPPORTING AGENCY: MICHIGAN STATE DEPARTMENT OF PUBLIC HEALTH
COMMENTS:
COUNTY (0560): BERRIEN CO
SITE ADDR: ROSS AIRFIELD
STATION TYPE (00):
AQCR (082): SOUTH BEND-ELKHART-BENTON HARBOR
DIFF. GMT: WEST 05 HOURS
UTM ZONE: 16
UTM NORTHING: 4669822
UTM EASTING: 544969
ELEVATION ABOVE GROUND: 013 FT.
ELEVATION ABOVE MSL: 0666 FT.

LOCATION: CADILLAC
SITECODE: 230740001F01
AGENCY TYPE: STATE
LATITUDE: 44 D. 14 M. 55 S. N
LONGITUDE: 85 D. 23 M. 44 S. W
SUPPORTING AGENCY: MICHIGAN DEPARTMENT OF PUBLIC HEALTH
COMMENTS: SITE #93-1
COUNTY (340): WEXFORD CO
SITE ADDR: KIRKLAND TERRACE APARTMENT 111 SIMON ST
STATION TYPE (23): SUBURBAN - COMMERICAL
AQCR (126): UPPER MICHIGAN
DIFF. GMT: WEST 05 HOURS
UTM ZONE: 16
UTM NORTHING: 4905535
UTM EASTING: 0062139
ELEVATION ABOVE GROUND: 020 FT.
ELEVATION ABOVE MSL: 1430 FT.

LOCATION: CHARLEVOIX
SITECODE: 230840001F01
AGENCY TYPE: STATE
LATITUDE: 45 D. 18 M. 08 S. N
LONGITUDE: 082 D. 16 M. 50 S. W
SUPPORTING AGENCY: MICHIGAN STATE DEPARTMENT OF PUBLIC HEALTH
COMMENTS:
COUNTY (0860): CHARLEVOIX CO
SITE ADDR: SOUTHWEST ON US 31 4 MI
STATION TYPE (00):
AQCR (126): UPPER MICHIGAN
DIFF. GMT: WEST 05 HOURS
UTM ZONE: 17
UTM NORTHING: 5017098
UTM EASTING: 399602
ELEVATION ABOVE GROUND: 015 FT.
ELEVATION ABOVE MSL: 0675 FT.

LOCATION: CHARLEVOIX
SITECODE: 230840002F01
AGENCY TYPE: STATE
LATITUDE: 45 D. 18 M. 55 S. N
LONGITUDE: 085 D. 14 M. 45 S. W
SUPPORTING AGENCY: MICHIGAN STATE DEPARTMENT OF PUBLIC HEALTH
COMMENTS:
COUNTY (0860): CHARLEVOIX CO
SITE ADDR: COAST GUARD
STATION TYPE (00):
AQCR (126): UPPER MICHIGAN
DIFF. GMT: WEST 05 HOURS
UTM ZONE: 16
UTM NORTHING: 5019268
UTM EASTING: 637499
ELEVATION ABOVE GROUND: 015 FT.
ELEVATION ABOVE MSL: 0606 FT.

LOCATION: CHARLEVOIX
SITECODE: 230840003F01
AGENCY TYPE: STATE
LATITUDE: 45 D. 19 M. 00 S. N
LONGITUDE: 085 D. 16 M. 10 S. W
SUPPORTING AGENCY: MICHIGAN STATE DEPARTMENT OF PUBLIC HEALTH
COMMENTS:
COUNTY (0860): CHARLEVOIX CO
SITE ADDR: CHARLEVOIX HOSPITAL
STATION TYPE (00):
AQCR (126): UPPER MICHIGAN
DIFF. GMT: WEST 05 HOURS
UTM ZONE: 16
UTM NORTHING: 5019363
UTM EASTING: 635644
ELEVATION ABOVE GROUND: 012 FT.
ELEVATION ABOVE MSL: 0598 FT.

LOCATION: CHARLEVOIX
SITECODE: 230840004F01
AGENCY TYPE: STATE
LATITUDE: 45 D. 19 M. 12 S. N
LONGITUDE: 085 D. 15 M. 45 S. W
SUPPORTING AGENCY: MICHIGAN STATE DEPARTMENT OF PUBLIC HEALTH
COMMENTS:
COUNTY (0860): CHARLEVOIX CO
SITE ADDR: FISH HATCHERY
STATION TYPE (00):
AQCR (126): UPPER MICHIGAN
DIFF. GMT: WEST 05 HOURS
UTM ZONE: 16
UTM NORTHING: 5019745
UTM EASTING: 636193
ELEVATION ABOVE GROUND: 000 FT.
ELEVATION ABOVE MSL: 0631 FT.

LOCATION: CHARLEVOIX
SITECODE: 230840005F01
AGENCY TYPE: STATE
LATITUDE: 45 D. 19 M. 05 S. N
LONGITUDE: 085 D. 15 M. 38 S. W
SUPPORTING AGENCY: MICHIGAN STATE DEPARTMENT OF PUBLIC HEALTH
COMMENTS:
COUNTY (0860): CHARLEVOIX CO
SITE ADDR: COURT HOUSE
STATION TYPE (00):
AQCR (126): UPPER MICHIGAN
DIFF. GMT: WEST 05 HOURS
UTM ZONE: 16
UTM NORTHING: 5019533
UTM EASTING: 636338
ELEVATION ABOVE GROUND: 000 FT.
ELEVATION ABOVE MSL: 0640 FT.

LOCATION: DAVISON
SITECODE: 231120001F01
AGENCY TYPE: STATE
LATITUDE: 43 D. 05 M. 35 S. N
LONGITUDE: 083 D. 31 M. 05 S. W
SUPPORTING AGENCY: MICHIGAN STATE DEPARTMENT OF PUBLIC HEALTH
COMMENTS: OPER BY FLINT AIR POLLUTION CONTROL DIVISION
COUNTY (1700): GENESEE CO
SITE ADDR: SIPLE ELEM SCHOOL G 9286 E COLDWATER RD
STATION TYPE (00):
AQCR (122): CENTRAL MICHIGAN
DIFF. GMT: WEST 05 HOURS
UTM ZONE: 17
UTM NORTHING: 4774006
UTM EASTING: 295057
ELEVATION ABOVE GROUND: 020 FT.
ELEVATION ABOVE MSL: 0808 FT.

LOCATION: DEARBORN
SITECODE: 231140001A01
AGENCY TYPE: EPA/ATMOS. SURV.
LATITUDE: 42 D. 19 M. 15 S. N
LONGITUDE: 083 D. 13 M. 30 S. W
SUPPORTING AGENCY: CITY DEPARTMENT OF PUBLIC WORKS
COMMENTS:
COUNTY (5320): WAYNE CO
SITE ADDR: CITY HALL ANNEX 6500 MAPLE AVENUE
STATION TYPE (13): CENTER CITY - COMMERCIAL
AQCR (123): METROPOLITAN DETROIT-PORT HURON
DIFF. GMT: WEST 05 HOURS
UTM ZONE: 17
UTM NORTHING: 4687472
UTM EASTING: 329771
ELEVATION ABOVE GROUND: 051 FT.
ELEVATION ABOVE MSL: 0645 FT.

LOCATION: DEARBORN
SITECODE: 231140001F01
AGENCY TYPE: STATE
LATITUDE: D. M. S.
LONGITUDE: D. M. S.
SUPPORTING AGENCY: CITY DEPARTMENT OF PUBLIC WORKS
COMMENTS:
COUNTY (5320): WAYNE CO
SITE ADDR: CITY HALL ANNEX 6500 MAPLE AVENUE
STATION TYPE ( ):
AQCR (123): METROPOLITAN DETROIT-PORT HURON
DIFF. GMT: WEST 05 HOURS
UTM ZONE:
UTM NORTHING:
UTM EASTING:
ELEVATION ABOVE GROUND: 51 FT.
ELEVATION ABOVE MSL: 645 FT.

LOCATION: DEARBORN
SITECODE: 231140002G01
AGENCY TYPE: COUNTY
LATITUDE: 42 D. 18 M. 20 S. N
LONGITUDE: 083 D. 08 M. 56 S. W
SUPPORTING AGENCY: WAYNE COUNTY AIR POLLUTION CONTROL DIVISION
COMMENTS: SALINA SCHOOL
COUNTY (5320): WAYNE CO
SITE ADDR: 2623 SALINA
STATION TYPE (21): SUBURBAN - INDUSTRIAL
AQCR (123): METROPOLITAN DETROIT-PORT HURON
DIFF. GMT: WEST 05 HOURS
UTM ZONE: 17
UTM NORTHING: 4685718
UTM EASTING: 322880
ELEVATION ABOVE GROUND: 000 FT.
ELEVATION ABOVE MSL: 0587 FT.

LOCATION: DEARBORN
SITECODE: 231140003F01
AGENCY TYPE: STATE
LATITUDE: 42 D. 18 M. 25 S. N
LONGITUDE: 083 D. 14 M. 00 S. W
SUPPORTING AGENCY: MICHIGAN DEPARTMENT OF PUBLIC HEALTH
COMMENTS: STATION 07
COUNTY (5320): WAYNE CO
SITE ADDR: 4901 EVERGREEN
STATION TYPE (23): SUBURBAN - COMMERICAL
AQCR (123): METROPOLITAN DETROIT-PORT HURON
DIFF. GMT: WEST 05 HOURS
UTM ZONE: 17
UTM NORTHING: 4686052
UTM EASTING: 315923
ELEVATION ABOVE GROUND: 012 FT.
ELEVATION ABOVE MSL: 0623 FT.

LOCATION: DEARBORN
SITECODE: 231140003G01
AGENCY TYPE: COUNTY
LATITUDE: 42 D. 18 M. 25 S. N
LONGITUDE: 083 D. 14 M. 00 S. W
SUPPORTING AGENCY: WAYNE COUNTY AIR POLLUTION CONTROL DIVISION
COMMENTS: STATION 07
COUNTY (5320): WAYNE CO
SITE ADDR: 4901 EVERGREEN
STATION TYPE (23): SUBURBAN - COMMERICAL
AQCR (123): METROPOLITAN DETROIT-PORT HURON
DIFF. GMT: WEST 05 HOURS
UTM ZONE: 17
UTM NORTHING: 4686052
UTM EASTING: 315923
ELEVATION ABOVE GROUND: 012 FT.
ELEVATION ABOVE MSL: 0623 FT.

LOCATION: DETROIT
SITECODE: 231180001A01
AGENCY TYPE: EPA/ATMOS. SUR .
LATITUDE: 42 D. 21 M. 30 S. N
LONGITUDE: 083 D. 04 M. 02 S. W
SUPPORTING AGENCY: CITY BUREAU OF AIR POLLUTION CONTROL
COMMENTS:
COUNTY (5320): WAYNE CO
SITE ADDR: PUBLIC LIBRARY 5201 WOODWARD AVENUE
STATION TYPE (13): CENTER CITY - COMMERCIAL
AQCR (123): METROPOLITAN DETROIT-PORT HURON
DIFF. GMT: WEST 05 HOURS
UTM ZONE: 17
UTM NORTHING: 4691413
UTM EASTING: 329754
ELEVATION ABOVE GROUND: 009 FT.
ELEVATION ABOVE MSL: 0720 FT.

LOCATION: DETROIT
SITECODE: 231180001A99
AGENCY TYPE: EPA/ATMOS. SURV.
LATITUDE: 42 D. 21 M. 31 S. N
LONGITUDE: 083 D. 04 M. 03 S. W
SUPPORTING AGENCY: CITY BUREAU OF AIR POLLUTION CONTROL
COMMENTS: LEAD STUDY
COUNTY (5320): WAYNE CO
SITE ADDR: PUBLIC LIBRARY 5201 WOODWARD AVE
STATION TYPE (13): CENTER CITY - COMMERCIAL
AQCR (123): METROPOLITAN DETROIT-PORT HURON
DIFF. GMT: WEST 05 HOURS
UTM ZONE: 17
UTM NORTHING: 4691443
UTM EASTING: 329732
ELEVATION ABOVE GROUND: 090 FT.
ELEVATION ABOVE MSL: 0720 FT.

MICHIGAN

```
LOCATION: DETROIT                    COUNTY (5320): WAYNE CO                                UTM ZONE: 17
SITECODE: 231180001G01               SITE ADDR: 5201 WOODWARD                               UTM NORTHING: 4691443
AGENCY TYPE: COUNTY                  STATION TYPE (13): CENTER CITY - COMMERCIAL            UTM EASTING:   329732
LATITUDE: 42 D. 21 M. 31 S. N        AQCR (123): METROPOLITAN DETROIT-PORT HURON            ELEVATION ABOVE GROUND: 075 FT.
LONGITUDE: 083 D. 04 M. 03 S. W      DIFF. GMT: WEST 05 HOURS                               ELEVATION ABOVE MSL: 0705 FT.
SUPPORTING AGENCY: WAYNE COUNTY AIR POLLUTION CONTROL DIVISION
COMMENTS: STATION 3

LOCATION: DETROIT MICH               COUNTY (    ):                                         UTM ZONE:
SITECODE: 231180001H01               SITE ADDR: 5201 WOODWARD                               UTM NORTHING:
AGENCY TYPE: CITY                    STATION TYPE (  ):                                     UTM EASTING:
LATITUDE:    D.    M.    S. N        AQCR (123): METROPOLITAN DETROIT-PORT HURON            ELEVATION ABOVE GROUND:   9 FT.
LONGITUDE:    D.    M.    S. W       DIFF. GMT: WEST 05 HOURS                               ELEVATION ABOVE MSL:  720 FT.
SUPPORTING AGENCY: CITY OF DETROIT DEPT OF HEALTH
COMMENTS:

LOCATION: DETROIT                    COUNTY (    ):                                         UTM ZONE:
SITECODE: 231180002A01               SITE ADDR: 21400 GRAND RIVER                           UTM NORTHING:
AGENCY TYPE: EPA/ATMOS. SURV.        STATION TYPE (  ):                                     UTM EASTING:
LATITUDE:    D.    M.    S.          AQCR (123): METROPOLITAN DETROIT-PORT HURON            ELEVATION ABOVE GROUND:  25 FT.
LONGITUDE:    D.    M.    S.         DIFF. GMT: WEST 05 HOURS                               ELEVATION ABOVE MSL:  630 FT.
SUPPORTING AGENCY: CITY BUREAU OF AIR POLLUTION CONTROL
COMMENTS:

LOCATION: DETROIT                    COUNTY (5320): WAYNE CO                                UTM ZONE: 17
SITECODE: 231180002G01               SITE ADDR: 21400 GRAND RIVER                           UTM NORTHING: 4698030
AGENCY TYPE: COUNTY                  STATION TYPE (13): CENTER CITY - COMMERCIAL            UTM EASTING:   314660
LATITUDE: 42 D. 24 M. 52 S. N        AQCR (123): METROPOLITAN DETROIT-PORT HURON            ELEVATION ABOVE GROUND: 020 FT.
LONGITUDE: 083 D. 15 M. 09 S. W      DIFF. GMT: WEST 05 HOURS                               ELEVATION ABOVE MSL: 0652 FT.
SUPPORTING AGENCY: WAYNE COUNTY AIR POLLUTION CONTROL DIVISION
COMMENTS: STATION 21

LOCATION: DETROIT MICH               COUNTY (    ):                                         UTM ZONE:
SITECODE: 231180002H01               SITE ADDR: 21400 GRAND RIVER                           UTM NORTHING:
AGENCY TYPE: CITY                    STATION TYPE (  ):                                     UTM EASTING:
LATITUDE:    D.    M.    S. N        AQCR (123): METROPOLITAN DETROIT-PORT HURON            ELEVATION ABOVE GROUND:   2 FT.
LONGITUDE:    D.    M.    S. W       DIFF. GMT: WEST 05 HOURS                               ELEVATION ABOVE MSL:  630 FT.
SUPPORTING AGENCY: CITY OF DETROIT DEPT OF HEALTH
COMMENTS:

LOCATION: DETROIT                    COUNTY (    ):                                         UTM ZONE: 17
SITECODE: 231180003A01               SITE ADDR: BELLE ISLAND POLICE STATION                 UTM NORTHING: 4688966
AGENCY TYPE: EPA/ATMOS. SURV.        STATION TYPE (  ):                                     UTM EASTING:   335293
LATITUDE: 42 D. 20 M. 15 S. N        AQCR (123): METROPOLITAN DETROIT-PORT HURON            ELEVATION ABOVE GROUND:  25 FT.
LONGITUDE:  82 D. 59 M. 58 S. W      DIFF. GMT: WEST 05 HOURS                               ELEVATION ABOVE MSL:  582 FT.
SUPPORTING AGENCY: WAYNE COUNTY DEPARTMENT OF HEALTH
COMMENTS:

LOCATION: DETROIT                    COUNTY (    ):                                         UTM ZONE: 17
SITECODE: 231180003A50               SITE ADDR: BELLE ISLAND POLICE STATION                 UTM NORTHING: 4688966
AGENCY TYPE: EPA/ATMOS. SURV.        STATION TYPE (  ):                                     UTM EASTING:   335293
LATITUDE: 42 D. 20 M. 15 S. N        AQCR (123): METROPOLITAN DETROIT-PORT HURON            ELEVATION ABOVE GROUND:  25 FT.
LONGITUDE:  82 D. 59 M. 58 S. W      DIFF. GMT: WEST 05 HOURS                               ELEVATION ABOVE MSL:  582 FT.
SUPPORTING AGENCY: WAYNE COUNTY DEPARTMENT OF HEALTH
COMMENTS:

LOCATION: DETROIT MICH               COUNTY (    ):                                         UTM ZONE:
SITECODE: 231180004H01               SITE ADDR: 10750 GRAND RIVER                           UTM NORTHING:
AGENCY TYPE: CITY                    STATION TYPE (  ):                                     UTM EASTING:
LATITUDE:    D.    M.    S. N        AQCR (123): METROPOLITAN DETROIT-PORT HURON            ELEVATION ABOVE GROUND:     FT.
LONGITUDE:    D.    M.    S. W       DIFF. GMT: WEST 05 HOURS                               ELEVATION ABOVE MSL:      FT.
SUPPORTING AGENCY: CITY OF DETROIT DEPT OF HEALTH
COMMENTS:

LOCATION: DETROIT MICH               COUNTY (    ):                                         UTM ZONE:
SITECODE: 231180005H01               SITE ADDR: 18460 WARRINGTON                            UTM NORTHING:
AGENCY TYPE: CITY                    STATION TYPE (  ):                                     UTM EASTING:
LATITUDE:    D.    M.    S. N        AQCR (123): METROPOLITAN DETROIT-PORT HURON            ELEVATION ABOVE GROUND:     FT.
LONGITUDE:    D.    M.    S. W       DIFF. GMT: WEST 05 HOURS                               ELEVATION ABOVE MSL:      FT.
SUPPORTING AGENCY: CITY OF DETROIT DEPT OF HEALTH
COMMENTS:

LOCATION: DETROIT                    COUNTY (5320): WAYNE CO                                UTM ZONE: 17
SITECODE: 231180006G01               SITE ADDR: 12985 HOUSTON WHITTIER                      UTM NORTHING: 4698140
AGENCY TYPE: COUNTY                  STATION TYPE (12): CENTER CITY - RESIDENTIAL           UTM EASTING:   336620
LATITUDE: 42 D. 25 M. 14 S. N        AQCR (123): METROPOLITAN DETROIT-PORT HURON            ELEVATION ABOVE GROUND: 045 FT.
LONGITUDE: 082 D. 59 M. 09 S. W      DIFF. GMT: WEST 05 HOURS                               ELEVATION ABOVE MSL: 0662 FT.
SUPPORTING AGENCY: WAYNE COUNTY AIR POLLUTION CONTROL DIVISION
COMMENTS: STATION 23

LOCATION: DETROIT MICH               COUNTY (    ):                                         UTM ZONE:
SITECODE: 231180006H01               SITE ADDR: HOUSTON - WHITTIER 12985                    UTM NORTHING:
AGENCY TYPE: CITY                    STATION TYPE (  ):                                     UTM EASTING:
LATITUDE:    D.    M.    S. N        AQCR (123): METROPOLITAN DETROIT-PORT HURON            ELEVATION ABOVE GROUND:     FT.
LONGITUDE:    D.    M.    S. W       DIFF. GMT: WEST 05 HOURS                               ELEVATION ABOVE MSL:      FT.
SUPPORTING AGENCY: CITY OF DETROIT DEPT OF HEALTH
COMMENTS:

LOCATION: DETROIT MICH               COUNTY (    ):                                         UTM ZONE:
SITECODE: 231180007H01               SITE ADDR: 1660 HILLGER                                UTM NORTHING:
AGENCY TYPE: CITY                    STATION TYPE (  ):                                     UTM EASTING:
LATITUDE:    D.    M.    S. N        AQCR (123): METROPOLITAN DETROIT-PORT HURON            ELEVATION ABOVE GROUND:     FT.
LONGITUDE:    D.    M.    S. W       DIFF. GMT: WEST 05 HOURS                               ELEVATION ABOVE MSL:      FT.
SUPPORTING AGENCY: CITY OF DETROIT DEPT OF HEALTH
COMMENTS:

LOCATION: DETROIT MICH               COUNTY (    ):                                         UTM ZONE:
SITECODE: 231180008H01               SITE ADDR: ROUGE PARK                                  UTM NORTHING:
AGENCY TYPE: CITY                    STATION TYPE (  ):                                     UTM EASTING:
LATITUDE:    D.    M.    S. N        AQCR (123): METROPOLITAN DETROIT-PORT HURON            ELEVATION ABOVE GROUND:     FT.
LONGITUDE:    D.    M.    S. W       DIFF. GMT: WEST 05 HOURS                               ELEVATION ABOVE MSL:      FT.
SUPPORTING AGENCY: CITY OF DETROIT DEPT OF HEALTH
COMMENTS:
```

LOCATION: DETROIT MICH
SITECODE: 291193312H01
AGENCY TYPE: CITY
LATITUDE: D. M. S. N
LONGITUDE: D. M. S. W
SUPPORTING AGENCY: CITY OF DETROIT DEPT OF HEALTH
COMMENTS:
COUNTY ( ):
SITE ADDR: 1365 LANGLEY
STATION TYPE ( ):
AQCR (123): METROPOLITAN DETROIT-PORT HURON
DIFF. GMT: WEST 05 HOURS
UTM ZONE:
UTM NORTHING:
UTM EASTING:
ELEVATION ABOVE GROUND: FT.
ELEVATION ABOVE MSL: FT.

LOCATION: DETROIT MICH
SITECODE: 291193313H01
AGENCY TYPE: CITY
LATITUDE: D. M. S. N
LONGITUDE: D. M. S. W
SUPPORTING AGENCY: CITY OF DETROIT DEPT OF HEALTH
COMMENTS:
COUNTY ( ):
SITE ADDR: 16825 TURNITY
STATION TYPE ( ):
AQCR (123): METROPOLITAN DETROIT-PORT HURON
DIFF. GMT: WEST 05 HOURS
UTM ZONE:
UTM NORTHING:
UTM EASTING:
ELEVATION ABOVE GROUND: FT.
ELEVATION ABOVE MSL: FT.

LOCATION: DETROIT MICH
SITECODE: 291193311H01
AGENCY TYPE: CITY
LATITUDE: D. M. S. N
LONGITUDE: D. M. S. W
SUPPORTING AGENCY: CITY OF DETROIT DEPT OF HEALTH
COMMENTS:
COUNTY ( ):
SITE ADDR: 1435 CHRLIN
STATION TYPE ( ):
AQCR (123): METROPOLITAN DETROIT-PORT HURON
DIFF. GMT: WEST 05 HOURS
UTM ZONE:
UTM NORTHING:
UTM EASTING:
ELEVATION ABOVE GROUND: FT.
ELEVATION ABOVE MSL: FT.

LOCATION: DETROIT
SITECODE: 291193312G01
AGENCY TYPE: COUNTY
LATITUDE: 42 D. 19 M. 08 S. N
LONGITUDE: 083 D. 06 M. 56 S. W
SUPPORTING AGENCY: WAYNE COUNTY AIR POLLUTION CONTROL DIVISION
COMMENTS: STATION 5
COUNTY (5920): WAYNE CO.
SITE ADDR: 7470 WEST FORT
STATION TYPE (111): CENTER CITY - INDUSTRIAL
AQCR (123): METROPOLITAN DETROIT-PORT HURON
DIFF. GMT: WEST 05 HOURS
UTM ZONE: 17
UTM NORTHING: 4685577
UTM EASTING: 335664
ELEVATION ABOVE GROUND: 183 FT.
ELEVATION ABOVE MSL: 1004 FT.

LOCATION: DETROIT MICH
SITECODE: 291193312H01
AGENCY TYPE: CITY
LATITUDE: D. M. S. N
LONGITUDE: D. M. S. W
SUPPORTING AGENCY: CITY OF DETROIT DEPT OF HEALTH
COMMENTS:
COUNTY ( ):
SITE ADDR: 7470 WEST FORT
STATION TYPE ( ):
AQCR (123): METROPOLITAN DETROIT-PORT HURON
DIFF. GMT: WEST 05 HOURS
UTM ZONE:
UTM NORTHING:
UTM EASTING:
ELEVATION ABOVE GROUND: FT.
ELEVATION ABOVE MSL: FT.

LOCATION: DETROIT MICH
SITECODE: 291193313H01
AGENCY TYPE: CITY
LATITUDE: D. M. S. N
LONGITUDE: D. M. S. W
SUPPORTING AGENCY: CITY OF DETROIT DEPT OF HEALTH
COMMENTS:
COUNTY ( ):
SITE ADDR: 111 HANCOCK
STATION TYPE ( ):
AQCR (123): METROPOLITAN DETROIT-PORT HURON
DIFF. GMT: WEST 05 HOURS
UTM ZONE:
UTM NORTHING:
UTM EASTING:
ELEVATION ABOVE GROUND: FT.
ELEVATION ABOVE MSL: FT.

LOCATION: DETROIT
SITECODE: 291140014F01
AGENCY TYPE: STATE
LATITUDE: 42 D. 23 M. 41 S. N
LONGITUDE: 083 D. 14 M. 35 S. W
SUPPORTING AGENCY: MICHIGAN DEPARTMENT OF PUBLIC HEALTH
COMMENTS: STOEPEL PARK SITE #82-06
COUNTY (5920): WAYNE CO.
SITE ADDR: 19522 ROBERT
STATION TYPE (123): CENTER CITY - RESIDENTIAL
AQCR (123): METROPOLITAN DETROIT-PORT HURON
DIFF. GMT: WEST 05 HOURS
UTM ZONE: 17
UTM NORTHING: 4695832
UTM EASTING: 336365
ELEVATION ABOVE GROUND: 317 FT.
ELEVATION ABOVE MSL: 1041 FT.

LOCATION: DETROIT
SITECODE: 291180014G01
AGENCY TYPE: COUNTY
LATITUDE: 42 D. 23 M. 41 S. N
LONGITUDE: 083 D. 14 M. 05 S. W
SUPPORTING AGENCY: WAYNE COUNTY AIR POLLUTION CONTROL DIVISION
COMMENTS: STOEPEL PARK
COUNTY (5920): WAYNE CO.
SITE ADDR: 19522 ROBERT
STATION TYPE (123): CENTER CITY - RESIDENTIAL
AQCR (123): METROPOLITAN DETROIT-PORT HURON
DIFF. GMT: WEST 05 HOURS
UTM ZONE: 17
UTM NORTHING: 4695832
UTM EASTING: 336365
ELEVATION ABOVE GROUND: 312 FT.
ELEVATION ABOVE MSL: 1041 FT.

LOCATION: DETROIT
SITECODE: 291180015F01
AGENCY TYPE: STATE
LATITUDE: 42 D. 19 M. 17 S. N
LONGITUDE: 083 D. 06 M. 26 S. W
SUPPORTING AGENCY: MICHIGAN DEPARTMENT OF PUBLIC HEALTH
COMMENTS: SOUTHWESTERN SCHOOL SITE #82-
COUNTY (5920): WAYNE CO.
SITE ADDR: 6601 WEST FORT
STATION TYPE (111): CENTER CITY - INDUSTRIAL
AQCR (123): METROPOLITAN DETROIT-PORT HURON
DIFF. GMT: WEST 05 HOURS
UTM ZONE: 17
UTM NORTHING: 4685539
UTM EASTING: 326112
ELEVATION ABOVE GROUND: 312 FT.
ELEVATION ABOVE MSL: 1037 FT.

LOCATION: DETROIT
SITECODE: 291180015G01
AGENCY TYPE: COUNTY
LATITUDE: 42 D. 19 M. 17 S. N
LONGITUDE: 083 D. 06 M. 26 S. W
SUPPORTING AGENCY: WAYNE COUNTY AIR POLLUTION CONTROL DIVISION
COMMENTS: SOUTHWESTERN SCHOOL
COUNTY (5920): WAYNE CO.
SITE ADDR: 6601 WEST FORT
STATION TYPE (111): CENTER CITY - INDUSTRIAL
AQCR (123): METROPOLITAN DETROIT-PORT HURON
DIFF. GMT: WEST 05 HOURS
UTM ZONE: 17
UTM NORTHING: 4685539
UTM EASTING: 326112
ELEVATION ABOVE GROUND: 312 FT.
ELEVATION ABOVE MSL: 1037 FT.

LOCATION: DETROIT
SITECODE: 291190016F01
AGENCY TYPE: STATE
LATITUDE: 42 D. 21 M. 29 S. N
LONGITUDE: 083 D. 05 M. 45 S. W
SUPPORTING AGENCY: MICHIGAN DEPARTMENT OF PUBLIC HEALTH
COMMENTS: ESTABROOK SCHOOL SITE #82-04
COUNTY (5920): WAYNE CO.
SITE ADDR: 2451 MARQUETTE
STATION TYPE (113): CENTER CITY - COMMERCIAL
AQCR (123): METROPOLITAN DETROIT-PORT HURON
DIFF. GMT: WEST 05 HOURS
UTM ZONE: 17
UTM NORTHING: 4691438
UTM EASTING: 327397
ELEVATION ABOVE GROUND: 012 FT.
ELEVATION ABOVE MSL: 0640 FT.

LOCATION: DETROIT
SITECODE: 291190016G01
AGENCY TYPE: COUNTY
LATITUDE: 42 D. 21 M. 29 S. N
LONGITUDE: 083 D. 05 M. 45 S. W
SUPPORTING AGENCY: WAYNE COUNTY AIR POLLUTION CONTROL DIVISION
COMMENTS: ESTABROOK SCHOOL
COUNTY (5920): WAYNE CO.
SITE ADDR: 2451 MARQUETTE
STATION TYPE (113): CENTER CITY - COMMERCIAL
AQCR (123): METROPOLITAN DETROIT-PORT HURON
DIFF. GMT: WEST 05 HOURS
UTM ZONE: 17
UTM NORTHING: 4691438
UTM EASTING: 327397
ELEVATION ABOVE GROUND: 012 FT.
ELEVATION ABOVE MSL: 0640 FT.

LOCATION: DETROIT
SITECODE: 291180017G01
AGENCY TYPE: STATE
LATITUDE: 42 D. 22 M. 29 S. N
LONGITUDE: 083 D. 21 M. 01 S. W
SUPPORTING AGENCY: MICHIGAN DEPARTMENT OF PUBLIC HEALTH
COMMENTS: SOUTH EASTERN SCHOOL SITE #82-07
COUNTY (5920): WAYNE CO.
SITE ADDR: 10950 GRAINE
STATION TYPE (123): CENTER CITY - RESIDENTIAL
AQCR (123): METROPOLITAN DETROIT-PORT HURON
DIFF. GMT: WEST 05 HOURS
UTM ZONE: 17
UTM NORTHING: 4693805
UTM EASTING: 306491
ELEVATION ABOVE GROUND: 012 FT.
ELEVATION ABOVE MSL: 0614 FT.

MICHIGAN

LOCATION: DETROIT
SITECODE: 231180017G01
AGENCY TYPE: COUNTY
LATITUDE: 42 D. 22 M. 28 S. N
LONGITUDE: 083 D. 21 M. 01 S. W
SUPPORTING AGENCY: WAYNE COUNTY AIR POLLUTION CONTROL DIVISION
COMMENTS: SOUTH EASTERN SCHOOL
COUNTY (5320): WAYNE CO
SITE ADDR: 10950 GOETHE
STATION TYPE (121): CENTER CITY - RESIDENTIAL
AQCR (123): METROPOLITAN DETROIT-PORT HURON
DIFF. GMT: WEST 05 HOURS
UTM ZONE: 17
UTM NORTHING: 4693805
UTM EASTING: 306491
ELEVATION ABOVE GROUND: 012 FT.
ELEVATION ABOVE MSL: 0614 FT.

LOCATION: DETROIT
SITECODE: 231180018F01
AGENCY TYPE: STATE
LATITUDE: 42 D. 24 M. 45 S. N
LONGITUDE: 083 D. 04 M. 41 S. W
SUPPORTING AGENCY: MICHIGAN DEPARTMENT OF PUBLIC HEALTH
COMMENTS:
COUNTY (5320): WAYNE CO
SITE ADDR: 13600 ST. AUBIN
STATION TYPE (13): CENTER CITY - COMMERCIAL
AQCR (123): METROPOLITAN DETROIT-PORT HURON
DIFF. GMT: WEST 05 HOURS
UTM ZONE: 17
UTM NORTHING: 4697450
UTM EASTING: 329309
ELEVATION ABOVE GROUND: 012 FT.
ELEVATION ABOVE MSL: 0646 FT.

LOCATION: DETROIT
SITECODE: 231180018G01
AGENCY TYPE: COUNTY
LATITUDE: 42 D. 24 M. 45 S. N
LONGITUDE: 083 D. 04 M. 41 S. W
SUPPORTING AGENCY: WAYNE COUNTY AIR POLLUTION CONTROL DIVISION
COMMENTS:
COUNTY (5320): WAYNE CO
SITE ADDR: 13600 ST AUBIN
STATION TYPE (13): CENTER CITY - COMMERCIAL
AQCR (123): METROPOLITAN DETROIT-PORT HURON
DIFF. GMT: WEST 05 HOURS
UTM ZONE: 17
UTM NORTHING: 4697450
UTM EASTING: 329309
ELEVATION ABOVE GROUND: 012 FT.
ELEVATION ABOVE MSL: 0646 FT.

LOCATION: DETROIT
SITECODE: 231180019F01
AGENCY TYPE: STATE
LATITUDE: 42 D. 25 M. 51 S. N
LONGITUDE: 082 D. 59 M. 59 S. W
SUPPORTING AGENCY: MICHIGAN DEPARTMENT OF PUBLIC HEALTH
COMMENTS: OSBORN SCHOOL SITE #82-01
COUNTY (5320): WAYNE CO
SITE ADDR: 11600 EAST SEVEN MILE ROAD
STATION TYPE (12): CENTER CITY - RESIDENTIAL
AQCR (123): METROPOLITAN DETROIT-PORT HURON
DIFF. GMT: WEST 05 HOURS
UTM ZONE: 17
UTM NORTHING: 4699330
UTM EASTING: 335503
ELEVATION ABOVE GROUND: 012 FT.
ELEVATION ABOVE MSL: 0643 FT.

LOCATION: DETROIT
SITECODE: 231180019G01
AGENCY TYPE: COUNTY
LATITUDE: 42 D. 25 M. 51 S. N
LONGITUDE: 082 D. 59 M. 59 S. W
SUPPORTING AGENCY: WAYNE COUNTY AIR POLLUTION CONTROL DIVISION
COMMENTS: OSBORN SCHOOL
COUNTY (5320): WAYNE CO
SITE ADDR: 11600 EAST SEVEN MILE ROAD
STATION TYPE (12): CENTER CITY - RESIDENTIAL
AQCR (123): METROPOLITAN DETROIT-PORT HURON
DIFF. GMT: WEST 05 HOURS
UTM ZONE: 17
UTM NORTHING: 4699330
UTM EASTING: 335503
ELEVATION ABOVE GROUND: 012 FT.
ELEVATION ABOVE MSL: 0643 FT.

LOCATION: DETROIT
SITECODE: 231180020A05
AGENCY TYPE: FRA/ATMOS. SURV.
LATITUDE: 42 D. 23 M. 13 S. N
LONGITUDE: 083 D. 02 M. 05 S. W
SUPPORTING AGENCY: WAYNE COUNTY AIR POLLUTION CONTROL DIVISION
COMMENTS: STATION 60 NO 2 SPECIAL STUDY DIVISION HEADQUARTERS
COUNTY (5320): WAYNE CO
SITE ADDR: 1311 E JEFFERSON AVE
STATION TYPE (13): CENTER CITY - COMMERCIAL
AQCR (123): METROPOLITAN DETROIT-PORT HURON
DIFF. GMT: WEST 05 HOURS
UTM ZONE: 17
UTM NORTHING: 4688881
UTM EASTING: 332371
ELEVATION ABOVE GROUND: 030 FT.
ELEVATION ABOVE MSL: 0640 FT.

LOCATION: DETROIT
SITECODE: 231180020F01
AGENCY TYPE: STATE
LATITUDE: 42 D. 20 M. 20 S. N
LONGITUDE: 083 D. 02 M. 00 S. W
SUPPORTING AGENCY: MICHIGAN DEPARTMENT OF PUBLIC HEALTH
COMMENTS: STATION 60 DIVISION HEADQUARTERS
COUNTY (5320): WAYNE CO
SITE ADDR: 1311 EAST JEFFERSON AVENUE
STATION TYPE (13): CENTER CITY - COMMERCIAL
AQCR (123): METROPOLITAN DETROIT-PORT HURON
DIFF. GMT: WEST 05 HOURS
UTM ZONE: 17
UTM NORTHING: 4689187
UTM EASTING: 332493
ELEVATION ABOVE GROUND: 035 FT.
ELEVATION ABOVE MSL: 0640 FT.

LOCATION: DETROIT
SITECODE: 231180020G01
AGENCY TYPE: COUNTY
LATITUDE: 42 D. 20 M. 20 S. N
LONGITUDE: 083 D. 02 M. 00 S. W
SUPPORTING AGENCY: WAYNE COUNTY AIR POLLUTION CONTROL DIVISION
COMMENTS: STATION 60 DIVISION HEADQUARTERS
COUNTY (5320): WAYNE CO
SITE ADDR: 1311 EAST JEFFERSON AVENUE
STATION TYPE (13): CENTER CITY - COMMERCIAL
AQCR (123): METROPOLITAN DETROIT-PORT HURON
DIFF. GMT: WEST 05 HOURS
UTM ZONE: 17
UTM NORTHING: 4689187
UTM EASTING: 332493
ELEVATION ABOVE GROUND: 035 FT.
ELEVATION ABOVE MSL: 0640 FT.

LOCATION: DOWAGIAC
SITECODE: 231220001F01
AGENCY TYPE: STATE
LATITUDE: 41 D. 59 M. 49 S. N
LONGITUDE: 086 D. 06 M. 03 S. W
SUPPORTING AGENCY: MICHIGAN STATE DEPARTMENT OF PUBLIC HEALTH
COMMENTS:
COUNTY (0800): CASS CO
SITE ADDR: CENTRAL FIRE STATION
STATION TYPE (100):
AQCR (092): SOUTH BEND-ELKHART-BENTON HARBOR
DIFF. GMT: WEST 05 HOURS
UTM ZONE: 16
UTM NORTHING: 4647718
UTM EASTING: 573641
ELEVATION ABOVE GROUND: 012 FT.
ELEVATION ABOVE MSL: 0742 FT.

LOCATION: EAST DETROIT
SITECODE: 231260001F01
AGENCY TYPE: STATE
LATITUDE: 42 D. 27 M. 54 S. N
LONGITUDE: 082 D. 57 M. 24 S. W
SUPPORTING AGENCY: MACOMB COUNTY HEALTH DEPARTMENT
COMMENTS: EAST DETROIT POLICE STATION
COUNTY (3140): MACOMB CO
SITE ADDR: 16383 E 9 MILE ROAD
STATION TYPE (13): CENTER CITY - COMMERCIAL
AQCR (123): METROPOLITAN DETROIT-PORT HURON
DIFF. GMT: WEST 05 HOURS
UTM ZONE: 17
UTM NORTHING: 4703341
UTM EASTING: 339155
ELEVATION ABOVE GROUND: 014 FT.
ELEVATION ABOVE MSL: 0610 FT.

LOCATION: EAST GRAND RAPIDS
SITECODE: 231290001F01
AGENCY TYPE: STATE
LATITUDE: 42 D. 56 M. 55 S. N
LONGITUDE: 085 D. 36 M. 38 S. W
SUPPORTING AGENCY: MICHIGAN STATE DEPARTMENT OF PUBLIC HEALTH
COMMENTS: SITE N (41-23) OPERATED BY CITY OF GRAND RAPIDS AIR POLLUTION DIV
COUNTY (2720): KENT CO
SITE ADDR: 750 LAKESIDE DRIVE S.E.
STATION TYPE (23): SUBURBAN - COMMERCIAL
AQCR (127): CENTRAL MICHIGAN
DIFF. GMT: WEST 05 HOURS
UTM ZONE: 16
UTM NORTHING: 4755424
UTM EASTING: 613351
ELEVATION ABOVE GROUND: 013 FT.
ELEVATION ABOVE MSL: 773 FT.

LOCATION: EAST LANSING
SITECODE: 231300001F01
AGENCY TYPE: STATE
LATITUDE: 42 D. 44 M. 17 S. N
LONGITUDE: 084 D. 28 M. 42 S. W
SUPPORTING AGENCY: MICH DEPT OF NATURAL RESOURCES AIR POLLUTION CONTROL DIV
COMMENTS: ALTON ST. PUMPING STATION SITE #33-6
COUNTY (2360): INGHAM CO
SITE ADDR: ALTON ST. PUMPING STATION 900 ALTON STREET
STATION TYPE (22): SUBURBAN - RESIDENTIAL
AQCR (125): SOUTH CENTRAL MICHIGAN
DIFF. GMT: WEST 05 HOURS
UTM ZONE: 16
UTM NORTHING: 4736593
UTM EASTING: 736615
ELEVATION ABOVE GROUND: 015 FT.
ELEVATION ABOVE MSL: 0845 FT.

LOCATION: EAST LANSING
SITECODE: 231300002F01
AGENCY TYPE: STATE
LATITUDE: 42 D. 43 M. 59 S. N
LONGITUDE: 084 D. 28 M. 52 S. W
SUPPORTING AGENCY: MICH DEPT OF NATURAL RESOURCES AIR POLLUTION CONTROL DIV
COMMENTS: PESTICIDE RESEARCH CENTER SITE #33-7
COUNTY (2360): INGHAM CO
SITE ADDR: PESTICIDE RESEARCH CNTR M.S.U. WILSON RD
STATION TYPE (23): SUBURBAN - COMMERCIAL
AQCR (125): SOUTH CENTRAL MICHIGAN
DIFF. GMT: WEST 05 HOURS
UTM ZONE: 16
UTM NORTHING: 4735996
UTM EASTING: 736715
ELEVATION ABOVE GROUND: 013 FT.
ELEVATION ABOVE MSL: 0840 FT.

LOCATION: ESCANABA
SITECODE: 231[illegible]
AGENCY TYPE: STATE
LATITUDE: 45 D. 44 M. 30 S. N
LONGITUDE: 087 D. 04 M. 30 S. W
SUPPORTING AGENCY: MICHIGAN DEPARTMENT OF PUBLIC HEALTH
COMMENTS: CIVIC CENTER ROOF
COUNTY (1160): DELTA CO
SITE ADDR: 225 NORTH 21ST STREET
STATION TYPE (21): SUBURBAN - INDUSTRIAL
AQCR (126): UPPER MICHIGAN
DIFF. GMT: WEST 05 HOURS
UTM ZONE: 16
UTM NORTHING: 5065125
UTM EASTING: 494165
ELEVATION ABOVE GROUND: 014 FT.
ELEVATION ABOVE MSL: 0614 FT.

LOCATION: ESSEXVILLE
SITECODE: 231[illegible]
AGENCY TYPE: STATE
LATITUDE: 43 D. 36 M. 38 S. N
LONGITUDE: 083 D. 51 M. 35 S. W
SUPPORTING AGENCY: MICHIGAN DEPARTMENT OF PUBLIC HEALTH
COMMENTS:
COUNTY (0400): BAY CO
SITE ADDR: CONSUMERS POWER STATION BORTON & THIRD
STATION TYPE (03):
AQCR (122): CENTRAL MICHIGAN
DIFF. GMT: WEST 05 HOURS
UTM ZONE: 17
UTM NORTHING: 4932348
UTM EASTING: 269892
ELEVATION ABOVE GROUND: 013 FT.
ELEVATION ABOVE MSL: 0607 FT.

LOCATION: ESSEXVILLE
SITECODE: 231[illegible]
AGENCY TYPE: STATE
LATITUDE: 43 D. 36 M. 38 S. N
LONGITUDE: 083 D. 50 M. 30 S. W
SUPPORTING AGENCY: MICHIGAN DEPARTMENT OF PUBLIC HEALTH
COMMENTS:
COUNTY (0400): BAY CO
SITE ADDR: GARBER JR HIGH SCHOOL ELM & BORTON
STATION TYPE (03):
AQCR (122): CENTRAL MICHIGAN
DIFF. GMT: WEST 05 HOURS
UTM ZONE: 17
UTM NORTHING: 4932321
UTM EASTING: 270676
ELEVATION ABOVE GROUND: 016 FT.
ELEVATION ABOVE MSL: 0615 FT.

LOCATION: ESSEXVILLE
SITECODE: 231[illegible]
AGENCY TYPE: STATE
LATITUDE: 43 D. 36 M. 55 S. N
LONGITUDE: 083 D. 55 M. 35 S. W
SUPPORTING AGENCY: MICHIGAN DEPARTMENT OF PUBLIC HEALTH
COMMENTS:
COUNTY (0400): BAY CO
SITE ADDR: BAY COUNTY JUVENILE HOME 520 HAMPTON RD
STATION TYPE (03):
AQCR (122): CENTRAL MICHIGAN
DIFF. GMT: WEST 05 HOURS
UTM ZONE: 17
UTM NORTHING: 4932623
UTM EASTING: 277436
ELEVATION ABOVE GROUND: 012 FT.
ELEVATION ABOVE MSL: 0597 FT.

LOCATION: ESSEXVILLE
SITECODE: 231[illegible]
AGENCY TYPE: STATE
LATITUDE: 43 D. 37 M. 22 S. N
LONGITUDE: 083 D. 45 M. 35 S. W
SUPPORTING AGENCY: MICHIGAN DEPARTMENT OF PUBLIC HEALTH
COMMENTS:
COUNTY (0400): BAY CO
SITE ADDR: 2331 KNIGHT RD
STATION TYPE (03):
AQCR (122): CENTRAL MICHIGAN
DIFF. GMT: WEST 05 HOURS
UTM ZONE: 17
UTM NORTHING: 4933394
UTM EASTING: 277332
ELEVATION ABOVE GROUND: 013 FT.
ELEVATION ABOVE MSL: 0595 FT.

LOCATION: FLAT ROCK
SITECODE: 231[illegible]
AGENCY TYPE: STATE
LATITUDE: 42 D. 07 M. 10 S. N
LONGITUDE: 083 D. 21 M. 44 S. W
SUPPORTING AGENCY: MICHIGAN STATE DEPARTMENT OF PUBLIC HEALTH
COMMENTS:
COUNTY (5320): WAYNE CO
SITE ADDR: CORNER ROMINE & WILLOW RD
STATION TYPE (03):
AQCR (123): METROPOLITAN DETROIT-PORT HURON
DIFF. GMT: WEST 05 HOURS
UTM ZONE: 17
UTM NORTHING: 4665519
UTM EASTING: 304724
ELEVATION ABOVE GROUND: 010 FT.
ELEVATION ABOVE MSL: 0627 FT.

LOCATION: FLINT
SITECODE: 231[illegible]
AGENCY TYPE: EPA/ATMOS. SURV.
LATITUDE: D. M. S.
LONGITUDE: D. M. S.
SUPPORTING AGENCY: CITY DEPARTMENT OF PUBLIC WORKS & UTILITIES
COMMENTS:
COUNTY (1700): GENESEE CO
SITE ADDR: FIRE STATION ROOF DETROIT ST & 4TH AVENUE
STATION TYPE (13): CENTER CITY - COMMERCIAL
AQCR (122): CENTRAL MICHIGAN
DIFF. GMT: WEST 05 HOURS
UTM ZONE:
UTM NORTHING:
UTM EASTING:
ELEVATION ABOVE GROUND: 053 FT.
ELEVATION ABOVE MSL: 0700 FT.

LOCATION: FLINT
SITECODE: 231[illegible]
AGENCY TYPE: STATE
LATITUDE: 43 D. 03 M. 12 S. N
LONGITUDE: 083 D. 43 M. 20 S. W
SUPPORTING AGENCY: MICHIGAN STATE DEPARTMENT OF PUBLIC HEALTH
COMMENTS: OPER BY FLINT AIR POLLUTION CONTROL DIVISION
COUNTY (1700): GENESEE CO
SITE ADDR: MERRIL SCHOOL 4126 FLEMING
STATION TYPE (00):
AQCR (122): CENTRAL MICHIGAN
DIFF. GMT: WEST 05 HOURS
UTM ZONE: 17
UTM NORTHING: [illegible]
UTM EASTING: [illegible]
ELEVATION ABOVE GROUND: 023 FT.
ELEVATION ABOVE MSL: 0795 FT.

LOCATION: FLINT
SITECODE: 231[illegible]
AGENCY TYPE: STATE
LATITUDE: 43 D. 01 M. 35 S. N
LONGITUDE: 083 D. 42 M. 30 S. W
SUPPORTING AGENCY: MICHIGAN STATE DEPARTMENT OF PUBLIC HEALTH
COMMENTS: OPER BY FLINT AIR POLLUTION CONTROL DIVISION
COUNTY (1700): GENESEE CO
SITE ADDR: COOK SCHOOL 500 WELCH BLVD
STATION TYPE (00):
AQCR (122): CENTRAL MICHIGAN
DIFF. GMT: WEST 05 HOURS
UTM ZONE: 17
UTM NORTHING: 4767385
UTM EASTING: 279331
ELEVATION ABOVE GROUND: 030 FT.
ELEVATION ABOVE MSL: 0770 FT.

LOCATION: FLINT
SITECODE: 231[illegible]
AGENCY TYPE: STATE
LATITUDE: 43 D. 03 M. 25 S. N
LONGITUDE: 083 D. 42 M. 25 S. W
SUPPORTING AGENCY: MICHIGAN STATE DEPARTMENT OF PUBLIC HEALTH
COMMENTS: OPER BY FLINT AIR POLLUTION CONTROL DIVISION
COUNTY (1700): GENESEE CO
SITE ADDR: EISENHOUR SCHOOL 1235 PERSHING
STATION TYPE (00):
AQCR (122): CENTRAL MICHIGAN
DIFF. GMT: WEST 05 HOURS
UTM ZONE: 17
UTM NORTHING: 4764922
UTM EASTING: 279375
ELEVATION ABOVE GROUND: 025 FT.
ELEVATION ABOVE MSL: 0775 FT.

LOCATION: FLINT
SITECODE: 231[illegible]
AGENCY TYPE: STATE
LATITUDE: 43 D. 04 M. 13 S. N
LONGITUDE: 083 D. 39 M. 08 S. W
SUPPORTING AGENCY: MICHIGAN STATE DEPARTMENT OF PUBLIC HEALTH
COMMENTS: OPER BY FLINT AIR POLLUTION CONTROL DIVISION
COUNTY (1700): GENESEE CO
SITE ADDR: JOHNSON SCHOOL 5523 WESTERN
STATION TYPE (00):
AQCR (122): CENTRAL MICHIGAN
DIFF. GMT: WEST 05 HOURS
UTM ZONE: 17
UTM NORTHING: 4771812
UTM EASTING: 284058
ELEVATION ABOVE GROUND: 030 FT.
ELEVATION ABOVE MSL: 0780 FT.

LOCATION: FLINT
SITECODE: 231[illegible]
AGENCY TYPE: STATE
LATITUDE: 43 D. 03 M. 08 S. N
LONGITUDE: 083 D. 40 M. 30 S. W
SUPPORTING AGENCY: MICHIGAN STATE DEPARTMENT OF PUBLIC HEALTH
COMMENTS: OPER BY FLINT AIR POLLUTION CONTROL DIVISION
COUNTY (1700): GENESEE CO
SITE ADDR: 3420 ST JOHN ST
STATION TYPE (00):
AQCR (122): CENTRAL MICHIGAN
DIFF. GMT: WEST 05 HOURS
UTM ZONE: 17
UTM NORTHING: 4769865
UTM EASTING: 282139
ELEVATION ABOVE GROUND: 025 FT.
ELEVATION ABOVE MSL: 0775 FT.

LOCATION: FLINT
SITECODE: 231[illegible]
AGENCY TYPE: STATE
LATITUDE: 42 D. 59 M. 18 S. N
LONGITUDE: 083 D. 39 M. 05 S. W
SUPPORTING AGENCY: MICHIGAN STATE DEPARTMENT OF PUBLIC HEALTH
COMMENTS: OPER BY FLINT AIR POLLUTION CONTROL DIVISION AGENCY
COUNTY (1700): GENESEE CO
SITE ADDR: FREEMAN SCHOOL 4001 OGEMA
STATION TYPE (00):
AQCR (122): CENTRAL MICHIGAN
DIFF. GMT: WEST 05 HOURS
UTM ZONE: 17
UTM NORTHING: 4762494
UTM EASTING: 283831
ELEVATION ABOVE GROUND: 020 FT.
ELEVATION ABOVE MSL: 0802 FT.

MICHIGAN

LOCATION: FLINT
SITECODE: 231580008F01
AGENCY TYPE: STATE
LATITUDE: 43 D. 00 M. 40 S. N
LONGITUDE: 083 D. 41 M. 15 S. W
SUPPORTING AGENCY: MICHIGAN STATE DEPARTMENT OF PUBLIC HEALTH
COMMENTS: OPER BY FLINT AIR POLLUTION CONTROL DIVISION
COUNTY (1703): GENESEE CO
SITE ADDR: CITY HALL 1101 S SAGINAW ST
STATION TYPE (00):
AQCR (122): CENTRAL MICHIGAN
DIFF. GMT: WEST 05 HOURS
UTM ZONE: 17
UTM NORTHING: 4765334
UTM EASTING: 280975
ELEVATION ABOVE GROUND: 040 FT.
ELEVATION ABOVE MSL: 0790 FT.

LOCATION: FLINT
SITECODE: 231580008H01
AGENCY TYPE: CITY
LATITUDE: 43 D. 00 M. 40 S. N
LONGITUDE: 083 D. 41 M. 15 S. W
SUPPORTING AGENCY: FLINT AIR POLLUTION CONTROL DIVISION
COMMENTS:
COUNTY (1700): GENESEE CO
SITE ADDR: CITY HALL 1101 S SAGINAW ST
STATION TYPE ( ):
AQCR (122): CENTRAL MICHIGAN
DIFF. GMT: WEST 05 HOURS
UTM ZONE: 17
UTM NORTHING: 4765334
UTM EASTING: 280975
ELEVATION ABOVE GROUND: 40 FT.
ELEVATION ABOVE MSL: 790 FT.

LOCATION: FLINT
SITECODE: 231580009F01
AGENCY TYPE: STATE
LATITUDE: 42 D. 59 M. 00 S. N
LONGITUDE: 083 D. 36 M. 45 S. W
SUPPORTING AGENCY: MICHIGAN STATE DEPARTMENT OF PUBLIC HEALTH
COMMENTS: OPER BY FLINT AIR POLLUTION CONTROL DIVISION
COUNTY (1700): GENESEE CO
SITE ADDR: 3191 S GENESEE RD
STATION TYPE (00):
AQCR (122): CENTRAL MICHIGAN
DIFF. GMT: WEST 05 HOURS
UTM ZONE: 17
UTM NORTHING: 4762055
UTM EASTING: 286991
ELEVATION ABOVE GROUND: 000 FT.
ELEVATION ABOVE MSL: 0790 FT.

LOCATION: FLINT
SITECODE: 231580010F01
AGENCY TYPE: STATE
LATITUDE: 42 D. 59 M. 9 S. N
LONGITUDE: 83 D. 42 M. 19 S. W
SUPPORTING AGENCY: MICHIGAN STATE DEPARTMENT OF PUBLIC HEALTH
COMMENTS: OPERATED BY FLINT AIR POLLUTION CONTROL DIVISION SITE NO 25-10
COUNTY (1700): GENESEE CO
SITE ADDR: NEITHERCUT SCHOOL 2010 CRESTBROOK
STATION TYPE (21): SUBURBAN - INDUSTRIAL
AQCR (122): CENTRAL MICHIGAN
DIFF. GMT: WEST 05 HOURS
UTM ZONE: 17
UTM NORTHING: 4762600
UTM EASTING: 00279425
ELEVATION ABOVE GROUND: 025 FT.
ELEVATION ABOVE MSL: 0775 FT.

LOCATION: FLINT
SITECODE: 231580011F01
AGENCY TYPE: STATE
LATITUDE: 43 D. 1 M. 29 S. N
LONGITUDE: 83 D. 41 M. 9 S. W
SUPPORTING AGENCY: MICHIGAN STATE DEPARTMENT OF PUBLIC HEALTH
COMMENTS: OPERATED BY FLINT AIR POLLUTION CONTROL OFFICE SITE NO 25-13
COUNTY (1700): GENESEE CO
SITE ADDR: 420 EAST BOULEVARD DRIVE
STATION TYPE (13): CENTER CITY - COMMERCIAL
AQCR (122): CENTRAL MICHIGAN
DIFF. GMT: WEST 05 HOURS
UTM ZONE: 17
UTM NORTHING: 4765960
UTM EASTING: 281150
ELEVATION ABOVE GROUND: 025 FT.
ELEVATION ABOVE MSL: 0740 FT.

LOCATION: FLINT
SITECODE: 231580011H01
AGENCY TYPE: CITY
LATITUDE: 43 D. 1 M. 29 S. N
LONGITUDE: 83 D. 41 M. 9 S. W
SUPPORTING AGENCY: FLINT AIR POLLUTION CONTROL DIVISION
COMMENTS: SITE NO 25-13
COUNTY (1700): GENESEE CO
SITE ADDR: 420 EAST BOULEVARD DRIVE
STATION TYPE (13): CENTER CITY - COMMERCIAL
AQCR (122): CENTRAL MICHIGAN
DIFF. GMT: WEST 05 HOURS
UTM ZONE: 17
UTM NORTHING: 4765960
UTM EASTING: 281150
ELEVATION ABOVE GROUND: 25 FT.
ELEVATION ABOVE MSL: 740 FT.

LOCATION: FLINT
SITECODE: 231580012F01
AGENCY TYPE: STATE
LATITUDE: 43 D. 02 M. 15 S. N
LONGITUDE: 83 D. 38 M. 34 S. W
SUPPORTING AGENCY: MICHIGAN STATE DEPARTMENT OF PUBLIC HEALTH
COMMENTS: OPERATED BY FLINT AIR POLLUTION CONTROL DIVISION 25-12
COUNTY (1700): GENESEE CO
SITE ADDR: POTTER SCHOOL 2510 NORTH AVERILL
STATION TYPE (11): CENTER CITY - INDUSTRIAL
AQCR (122): CENTRAL MICHIGAN
DIFF. GMT: WEST 05 HOURS
UTM ZONE: 17
UTM NORTHING: 4768149
UTM EASTING: 284712
ELEVATION ABOVE GROUND: 030 FT.
ELEVATION ABOVE MSL: 0780 FT.

LOCATION: FLINT
SITECODE: 231580013F01
AGENCY TYPE: STATE
LATITUDE: 43 D. 00 M. 47 S. N
LONGITUDE: 083 D. 36 M. 53 S. W
SUPPORTING AGENCY: MICHIGAN STATE DEPARTMENT OF PUBLIC HEALTH
COMMENTS: OPERATED BY FLINT AIR POLLUTION CONTROL DIVISION 25-15
COUNTY (1700): GENESEE CO
SITE ADDR: FRANCIS JOHNSON SCHOOL 1114 S GENESEE ST
STATION TYPE (22): SUBURBAN - RESIDENTIAL
AQCR (122): CENTRAL MICHIGAN
DIFF. GMT: WEST 05 HOURS
UTM ZONE: 17
UTM NORTHING: 4765362
UTM EASTING: 285916
ELEVATION ABOVE GROUND: 030 FT.
ELEVATION ABOVE MSL: 0780 FT.

LOCATION: FLINT
SITECODE: 231580014F01
AGENCY TYPE: STATE
LATITUDE: 43 D. 02 M. 15 S. N
LONGITUDE: 83 D. 38 M. 34 S. W
SUPPORTING AGENCY: MICHIGAN STATE DEPARTMENT OF PUBLIC HEALTH
COMMENTS: OPERATED BY FLINT AIR POLLUTION CONTROL DIVISION 25-14
COUNTY (1700): GENESEE CO
SITE ADDR: HARROW SCHOOL 5464 ALFRED STREET
STATION TYPE (12): CENTER CITY - RESIDENTIAL
AQCR (122): CENTRAL MICHIGAN
DIFF. GMT: WEST 05 HOURS
UTM ZONE: 17
UTM NORTHING: 4768149
UTM EASTING: 284712
ELEVATION ABOVE GROUND: 030 FT.
ELEVATION ABOVE MSL: 0780 FT.

LOCATION: FLINT
SITECODE: 231580015F01
AGENCY TYPE: STATE
LATITUDE: 43 D. 03 M. 44 S. N
LONGITUDE: 83 D. 45 M. 27 S. W
SUPPORTING AGENCY: FLINT AIR POLLUTION CONTROL DIVISION
COMMENTS: DYE ELEMENTARY SCHOOL SITE #25-16
COUNTY (1700): GENESEE CO
SITE ADDR: 1174 GRAHAM ROAD
STATION TYPE (22): SUBURBAN - RESIDENTIAL
AQCR (122): CENTRAL MICHIGAN
DIFF. GMT: WEST 05 HOURS
UTM ZONE: 17
UTM NORTHING: 4[illegible]1641
UTM EASTING: 275273
ELEVATION ABOVE GROUND: 030 FT.
ELEVATION ABOVE MSL: 780 FT.

LOCATION: FLINT
SITECODE: 231580016F01
AGENCY TYPE: STATE
LATITUDE: D. M. S.
LONGITUDE: D. M. S.
SUPPORTING AGENCY: FLINT AIR POLLUTION CONTROL
COMMENTS: AINSWORTH JR. HIGH SCHOOL SITE #25-17 MUNDY TWSP
COUNTY (1700): GENESEE CO
SITE ADDR: 1409 W. MAPLE AVENUE
STATION TYPE (22): SUBURBAN - RESIDENTIAL
AQCR (122): CENTRAL MICHIGAN
DIFF. GMT: WEST 05 HOURS
UTM ZONE:
UTM NORTHING:
UTM EASTING:
ELEVATION ABOVE GROUND: [illegible] FT.
ELEVATION ABOVE MSL: FT.

LOCATION: FLUSHING
SITECODE: 231600001F01
AGENCY TYPE: STATE
LATITUDE: 43 D. 01 M. 25 S. N
LONGITUDE: 083 D. 51 M. 31 S. W
SUPPORTING AGENCY: MICHIGAN STATE DEPARTMENT OF PUBLIC HEALTH
COMMENTS: OPER BY FLINT AIR POLLUTION CONTROL DIVISION
COUNTY (1700): GENESEE CO
SITE ADDR: 1333 N SEYMOUR RD
STATION TYPE (00):
AQCR (122): CENTRAL MICHIGAN
DIFF. GMT: WEST 05 HOURS
UTM ZONE: 17
UTM NORTHING: 4767182
UTM EASTING: 267377
ELEVATION ABOVE GROUND: 000 FT.
ELEVATION ABOVE MSL: 0760 FT.

LOCATION: FLUSHING
SITECODE: 231600002F01
AGENCY TYPE: STATE
LATITUDE: 43 D. 05 M. 21 S. N
LONGITUDE: 83 D. 48 M. 35 S. W
SUPPORTING AGENCY: MICHIGAN STATE DEPARTMENT OF PUBLIC HEALTH
COMMENTS: OPERATED BY FLINT AIR POLLUTION CONTROL DIVISION SITE NO 25-11
COUNTY (1700): GENESEE CO
SITE ADDR: ELM ROAD ELEM SCH 6125 NORTH ELM ROAD
STATION TYPE (22): SUBURBAN - RESIDENTIAL
AQCR (122): CENTRAL MICHIGAN
DIFF. GMT: WEST 05 HOURS
UTM ZONE: 17
UTM NORTHING: 4774329
UTM EASTING: 271336
ELEVATION ABOVE GROUND: [illegible] FT.
ELEVATION ABOVE MSL: 0760 FT.

LOCATION: FRASER
SITECODE: 231620001F01
AGENCY TYPE: STATE
LATITUDE: 42 D. 31 M. 33 S. N
LONGITUDE: 082 D. 56 M. 35 S. W
SUPPORTING AGENCY: MACOMB COUNTY HEALTH DEPARTMENT
COMMENTS: EISENHOWER ELEMENTARY SCHOOL

COUNTY (3140): MACOMB CO
SITE ADDR: 31275 EVENINGSIDE FRASER MICHIGAN
STATION TYPE (22): SUBURBAN - RESIDENTIAL
AQCR (123): METROPOLITAN DETROIT-PORT HURON
DIFF. GMT: WEST 05 HOURS

UTM ZONE: 17
UTM NORTHING: 4709771
UTM EASTING: 340407
ELEVATION ABOVE GROUND: 011 FT.
ELEVATION ABOVE MSL: 0615 FT.

LOCATION: GENESEE COUNTY
SITECODE: 231700001F01
AGENCY TYPE: STATE
LATITUDE: 43 D. 01 M. 25 S. N
LONGITUDE: 083 D. 51 M. 31 S. W
SUPPORTING AGENCY: MICHIGAN DEPARTMENT OF PUBLIC HEALTH
COMMENTS:

COUNTY (0000):
SITE ADDR: FLUSHING
STATION TYPE (00):
AQCR (122): CENTRAL MICHIGAN
DIFF. GMT: WEST 05 HOURS

UTM ZONE: 17
UTM NORTHING: 4767182
UTM EASTING: 267377
ELEVATION ABOVE GROUND: 033 FT.
ELEVATION ABOVE MSL: 0330 FT.

LOCATION: GIBRALTAR
SITECODE: 231710001G01
AGENCY TYPE: COUNTY
LATITUDE: 42 D. 05 M. 13 S. N
LONGITUDE: 083 D. 12 M. 30 S. W
SUPPORTING AGENCY: WAYNE COUNTY AIR POLLUTION CONTROL DIVISION
COMMENTS: GIBRALTAR HIGH SCHOOL

COUNTY (5320): WAYNE CO
SITE ADDR: 30550 WEST JEFFERSON
STATION TYPE (22): SUBURBAN - RESIDENTIAL
AQCR (123): METROPOLITAN DETROIT-PORT HURON
DIFF. GMT: WEST 05 HOURS

UTM ZONE: 17
UTM NORTHING: 4661478
UTM EASTING: 317349
ELEVATION ABOVE GROUND: 025 FT.
ELEVATION ABOVE MSL: 0590 FT.

LOCATION: GRAND HAVEN
SITECODE: 231780001F01
AGENCY TYPE: STATE
LATITUDE: 43 D. 04 M. 07 S. N
LONGITUDE: 086 D. 13 M. 49 S. W
SUPPORTING AGENCY: MICHIGAN DEPARTMENT OF PUBLIC HEALTH
COMMENTS: SITE NO 70-3

COUNTY (4160): OTTAWA CO
SITE ADDR: WHARF MARINA INC. 500 NORTH SECOND STREET
STATION TYPE (23): SUBURBAN - COMMERICAL
AQCR (122): CENTRAL MICHIGAN
DIFF. GMT: WEST 05 HOURS

UTM ZONE: 16
UTM NORTHING: 4769501
UTM EASTING: 562671
ELEVATION ABOVE GROUND: 015 FT.
ELEVATION ABOVE MSL: 0605 FT.

LOCATION: GRAND HAVEN
SITECODE: 231780002F01
AGENCY TYPE: STATE
LATITUDE: 43 D. 03 M. 45 S. N
LONGITUDE: 086 D. 13 M. 47 S. W
SUPPORTING AGENCY: MICHIGAN DEPARTMENT OF PUBLIC HEALTH
COMMENTS: SITE NO 70-1

COUNTY (4160): OTTAWA CO
SITE ADDR: COUNTY COURT HOUSE 414 WASHINGTON
STATION TYPE (13): CENTER CITY - COMMERCIAL
AQCR (122): CENTRAL MICHIGAN
DIFF. GMT: WEST 05 HOURS

UTM ZONE: 16
UTM NORTHING: 4767922
UTM EASTING: 562723
ELEVATION ABOVE GROUND: 035 FT.
ELEVATION ABOVE MSL: 0635 FT.

LOCATION: GRAND RAPIDS
SITECODE: 231820001A01
AGENCY TYPE: EPA/ATMOS. SURV.
LATITUDE: 42 D. 57 M. 49 S. N
LONGITUDE: 085 D. 40 M. 01 S. W
SUPPORTING AGENCY: CITY DEPARTMENT OF AIR POLLUTION
COMMENTS:

COUNTY (2720): KENT CO
SITE ADDR: MICHIGAN TITLE COMPANY 320 OTTAWA AVENUE
STATION TYPE (13): CENTER CITY - COMMERCIAL
AQCR (122): CENTRAL MICHIGAN
DIFF. GMT: WEST 05 HOURS

UTM ZONE: 16
UTM NORTHING: 4757617
UTM EASTING: 608723
ELEVATION ABOVE GROUND: 035 FT.
ELEVATION ABOVE MSL: 0626 FT.

LOCATION: GRAND RAPIDS
SITECODE: 231820002A05
AGENCY TYPE: EPA/ATMOS. SURV.
LATITUDE: 42 D. 58 M. 30 S. N
LONGITUDE: 85 D. 40 M. 30 S. W
SUPPORTING AGENCY: CITY OF GRAND RAPIDS
COMMENTS: NO 2 SPECIAL STUDY

COUNTY (2720): KENT CO
SITE ADDR: FIRE TRAINING STS 4TH & FRONT ST NW
STATION TYPE (13): CENTER CITY - COMMERCIAL
AQCR (122): CENTRAL MICHIGAN
DIFF. GMT: WEST 05 HOURS

UTM ZONE: 16
UTM NORTHING: 4758673
UTM EASTING: 608046
ELEVATION ABOVE GROUND: 010 FT.
ELEVATION ABOVE MSL: 0612 FT.

LOCATION: GRAND RAPIDS
SITECODE: 231820002F01
AGENCY TYPE: STATE
LATITUDE: D. M. S.
LONGITUDE: D. M. S.
SUPPORTING AGENCY: CITY OF GRAND RAPIDS
COMMENTS:

COUNTY (2720): KENT CO
SITE ADDR: FIRE TRAINING STATION 4TH & FRONT STS N W
STATION TYPE (00):
AQCR (122): CENTRAL MICHIGAN
DIFF. GMT: WEST 05 HOURS

UTM ZONE:
UTM NORTHING:
UTM EASTING:
ELEVATION ABOVE GROUND: 002 FT.
ELEVATION ABOVE MSL: 0602 FT.

LOCATION: GRAND RAPIDS MICH
SITECODE: 231820002H01
AGENCY TYPE: CITY
LATITUDE: 42 D. 57 M. S. N
LONGITUDE: 85 D. 40 M. S. W
SUPPORTING AGENCY: CITY OF GRAND RAPIDS MICH
COMMENTS:

COUNTY ( ):
SITE ADDR: 4TH & FRONT STS NW
STATION TYPE ( ):
AQCR (122): CENTRAL MICHIGAN
DIFF. GMT: WEST 05 HOURS

UTM ZONE: 16
UTM NORTHING: 4755906
UTM EASTING: 608770
ELEVATION ABOVE GROUND: FT.
ELEVATION ABOVE MSL: 588 FT.

LOCATION: GRAND RAPIDS MICH
SITECODE: 231820003H01
AGENCY TYPE: CITY
LATITUDE: 42 D. 57 M. S. N
LONGITUDE: 85 D. 40 M. S. W
SUPPORTING AGENCY: CITY OF GRAND RAPIDS MICH
COMMENTS:

COUNTY ( ):
SITE ADDR: GRANDVILLE AVE &FULTON ST SW
STATION TYPE ( ):
AQCR (122): CENTRAL MICHIGAN
DIFF. GMT: WEST 05 HOURS

UTM ZONE: 15
UTM NORTHING: 4755906
UTM EASTING: 608770
ELEVATION ABOVE GROUND: 3 FT.
ELEVATION ABOVE MSL: 588 FT.

LOCATION: GRAND RAPIDS MICH
SITECODE: 231820004H01
AGENCY TYPE: CITY
LATITUDE: 42 D. 57 M. S. N
LONGITUDE: 85 D. 40 M. S. W
SUPPORTING AGENCY: CITY OF GRAND RAPIDS MICH
COMMENTS:

COUNTY ( ):
SITE ADDR: WESTON & LA GRAVE SE
STATION TYPE ( ):
AQCR (122): CENTRAL MICHIGAN
DIFF. GMT: WEST 05 HOURS

UTM ZONE: 16
UTM NORTHING: 4755906
UTM EASTING: 608770
ELEVATION ABOVE GROUND: 0 FT.
ELEVATION ABOVE MSL: 588 FT.

LOCATION: GRAND RAPIDS
SITECODE: 231820005F01
AGENCY TYPE: STATE
LATITUDE: 42 D. 58 M. 13 S. N
LONGITUDE: 085 D. 39 M. 28 S. W
SUPPORTING AGENCY: CITY OF GRAND RAPIDS
COMMENTS:

COUNTY (2720): KENT CO
SITE ADDR: NODEL LINEN CO MICHIGAN & BARCLAY ST N E
STATION TYPE (00):
AQCR (122): CENTRAL MICHIGAN
DIFF. GMT: WEST 05 HOURS

UTM ZONE: 16
UTM NORTHING: 4758167
UTM EASTING: 609459
ELEVATION ABOVE GROUND: 052 FT.
ELEVATION ABOVE MSL: 0788 FT.

LOCATION: GRAND RAPIDS MICH
SITECODE: 231820005H01
AGENCY TYPE: CITY
LATITUDE: 42 D. 57 M. S. N
LONGITUDE: 85 D. 40 M. S. W
SUPPORTING AGENCY: CITY OF GRAND RAPIDS MICH
COMMENTS:

COUNTY ( ):
SITE ADDR: MICHIGAN & BARCLAY NE
STATION TYPE ( ):
AQCR (122): CENTRAL MICHIGAN
DIFF. GMT: WEST 05 HOURS

UTM ZONE: 16
UTM NORTHING: 4755906
UTM EASTING: 608770
ELEVATION ABOVE GROUND: 16 FT.
ELEVATION ABOVE MSL: 588 FT.

MICHIGAN

LOCATION: GRAND RAPIDS
SITECODE: 231820006F01
AGENCY TYPE: STATE
LATITUDE: 42 D. 58 M. 24 S. N
LONGITUDE: 085 D. 40 M. 08 S. W
SUPPORTING AGENCY: CITY OF GRAND RAPIDS
COMMENTS:
COUNTY (2720): KENT CO
SITE ADDR: TRANS AM TITLE BLDG MICHIGAN & IONIA N W
STATION TYPE (00):
AQCR (122): CENTRAL MICHIGAN
DIFF. GMT: WEST 05 HOURS
UTM ZONE: 16
UTM NORTHING: 4758492
UTM EASTING: 608548
ELEVATION ABOVE GROUND: 020 FT.
ELEVATION ABOVE MSL: 0677 FT.

LOCATION: GRAND RAPIDS MICH
SITECODE: 231820006H01
AGENCY TYPE: CITY
LATITUDE: 42 D. 57 M. S. N
LONGITUDE: 85 D. 40 M. S. W
SUPPORTING AGENCY: CITY OF GRAND RAPIDS MICH
COMMENTS:
COUNTY ( ):
SITE ADDR: MICHIGAN & IONIA NW
STATION TYPE ( ):
AQCR (122): CENTRAL MICHIGAN
DIFF. GMT: WEST 05 HOURS
UTM ZONE: 16
UTM NORTHING: 4755906
UTM EASTING: 608770
ELEVATION ABOVE GROUND: 7 FT.
ELEVATION ABOVE MSL: 588 FT.

LOCATION: GRAND RAPIDS
SITECODE: 231820007F01
AGENCY TYPE: STATE
LATITUDE: 42 D. 57 M. 22 S. N
LONGITUDE: 085 D. 40 M. 23 S. W
SUPPORTING AGENCY: CITY OF GRAND RAPIDS
COMMENTS:
COUNTY (2720): KENT CO
SITE ADDR: 509 WEALTHY
STATION TYPE (00):
AQCR (122): CENTRAL MICHIGAN
DIFF. GMT: WEST 05 HOURS
UTM ZONE: 16
UTM NORTHING: 4756575
UTM EASTING: 608239
ELEVATION ABOVE GROUND: 030 FT.
ELEVATION ABOVE MSL: 0645 FT.

LOCATION: GRAND RAPIDS MICH
SITECODE: 231820007H01
AGENCY TYPE: CITY
LATITUDE: 42 D. 57 M. S. N
LONGITUDE: 85 D. 40 M. S. W
SUPPORTING AGENCY: CITY OF GRAND RAPIDS MICH
COMMENTS:
COUNTY ( ):
SITE ADDR: MARKET & WEALTHY SW
STATION TYPE ( ):
AQCR (122): CENTRAL MICHIGAN
DIFF. GMT: WEST 05 HOURS
UTM ZONE: 16
UTM NORTHING: 4755906
UTM EASTING: 608770
ELEVATION ABOVE GROUND: 3 FT.
ELEVATION ABOVE MSL: 588 FT.

LOCATION: GRAND RAPIDS MICH
SITECODE: 231820008H01
AGENCY TYPE: CITY
LATITUDE: 42 D. 57 M. S. N
LONGITUDE: 85 D. 40 M. S. W
SUPPORTING AGENCY: CITY OF GRAND RAPIDS MICH
COMMENTS:
COUNTY ( ):
SITE ADDR: MUSKEGON & 7TH ST
STATION TYPE ( ):
AQCR (122): CENTRAL MICHIGAN
DIFF. GMT: WEST 05 HOURS
UTM ZONE: 16
UTM NORTHING: 4755906
UTM EASTING: 608770
ELEVATION ABOVE GROUND: FT.
ELEVATION ABOVE MSL: 588 FT.

LOCATION: GRAND RAPIDS MICH
SITECODE: 231820009H01
AGENCY TYPE: CITY
LATITUDE: 42 D. 57 M. S. N
LONGITUDE: 85 D. 40 M. S. W
SUPPORTING AGENCY: CITY OF GRAND RAPIDS MICH
COMMENTS:
COUNTY ( ):
SITE ADDR: 821 UNION AVE NE
STATION TYPE ( ):
AQCR (122): CENTRAL MICHIGAN
DIFF. GMT: WEST 05 HOURS
UTM ZONE: 16
UTM NORTHING: 4755906
UTM EASTING: 608770
ELEVATION ABOVE GROUND: 9 FT.
ELEVATION ABOVE MSL: 588 FT.

LOCATION: GRAND RAPIDS
SITECODE: 231820010F01
AGENCY TYPE: STATE
LATITUDE: 45 D. 57 M. 33 S. N
LONGITUDE: 085 D. 39 M. 23 S. W
SUPPORTING AGENCY: CITY OF GRAND RAPIDS
COMMENTS:
COUNTY (2720): KENT CO
SITE ADDR: COLLEGE & CHERRY S E
STATION TYPE (00):
AQCR (122): CENTRAL MICHIGAN
DIFF. GMT: WEST 05 HOURS
UTM ZONE: 16
UTM NORTHING: 5090164
UTM EASTING: 606119
ELEVATION ABOVE GROUND: 040 FT.
ELEVATION ABOVE MSL: 0755 FT.

LOCATION: GRAND RAPIDS MICH
SITECODE: 231820010H01
AGENCY TYPE: CITY
LATITUDE: 42 D. 57 M. S. N
LONGITUDE: 85 D. 40 M. S. W
SUPPORTING AGENCY: CITY OF GRAND RAPIDS MICH
COMMENTS:
COUNTY ( ):
SITE ADDR: COLLEGE AVE & CHERRY ST SE
STATION TYPE ( ):
AQCR (122): CENTRAL MICHIGAN
DIFF. GMT: WEST 05 HOURS
UTM ZONE: 16
UTM NORTHING: 4755906
UTM EASTING: 609770
ELEVATION ABOVE GROUND: 13 FT.
ELEVATION ABOVE MSL: 588 FT.

LOCATION: GRAND RAPIDS
SITECODE: 231820011F01
AGENCY TYPE: STATE
LATITUDE: 42 D. 56 M. 42 S. N
LONGITUDE: 085 D. 42 M. 00 S. W
SUPPORTING AGENCY: CITY OF GRAND RAPIDS
COMMENTS:
COUNTY (2720): KENT CO
SITE ADDR: CTY SEW TRTMT PLT MARKET & FRONTAGE RD SW
STATION TYPE (00):
AQCR (122): CENTRAL MICHIGAN
DIFF. GMT: WEST 05 HOURS
UTM ZONE: 16
UTM NORTHING: 4755305
UTM EASTING: 606259
ELEVATION ABOVE GROUND: 020 FT.
ELEVATION ABOVE MSL: 0620 FT.

LOCATION: GRAND RAPIDS MICH
SITECODE: 231820011H01
AGENCY TYPE: CITY
LATITUDE: 42 D. 57 M. S. N
LONGITUDE: 85 D. 40 M. S. W
SUPPORTING AGENCY: CITY OF GRAND RAPIDS MICH
COMMENTS:
COUNTY ( ):
SITE ADDR: MARKET ST & FRONTAGE RD SW
STATION TYPE ( ):
AQCR (122): CENTRAL MICHIGAN
DIFF. GMT: WEST 05 HOURS
UTM ZONE: 16
UTM NORTHING: 4755906
UTM EASTING: 609770
ELEVATION ABOVE GROUND: 1 FT.
ELEVATION ABOVE MSL: 588 FT.

LOCATION: GRAND RAPIDS MICH
SITECODE: 231820012H01
AGENCY TYPE: CITY
LATITUDE: 42 D. 57 M. S. N
LONGITUDE: 85 D. 40 M. S. W
SUPPORTING AGENCY: CITY OF GRAND RAPIDS MICH
COMMENTS:
COUNTY ( ):
SITE ADDR: WALKER & LEONARD NW
STATION TYPE ( ):
AQCR (122): CENTRAL MICHIGAN
DIFF. GMT: WEST 05 HOURS
UTM ZONE: 16
UTM NORTHING: 4755906
UTM EASTING: 609770
ELEVATION ABOVE GROUND: 17 FT.
ELEVATION ABOVE MSL: 588 FT.

LOCATION: GRAND RAPIDS MICH
SITECODE: 231820013H01
AGENCY TYPE: CITY
LATITUDE: 42 D. 57 M. S. N
LONGITUDE: 85 D. 40 M. S. W
SUPPORTING AGENCY: CITY OF GRAND RAPIDS MICH
COMMENTS:
COUNTY ( ):
SITE ADDR: FULLER AVE & SPENCER NE
STATION TYPE ( ):
AQCR (122): CENTRAL MICHIGAN
DIFF. GMT: WEST 05 HOURS
UTM ZONE: 16
UTM NORTHING: 4755906
UTM EASTING: 609770
ELEVATION ABOVE GROUND: 17 FT.
ELEVATION ABOVE MSL: 588 FT.

LOCATION: GRAND RAPIDS MICH
SITECODE: 231820014H01
AGENCY TYPE: CITY
LATITUDE: 42 D. 57 M. S. N
LONGITUDE: 85 D. 40 M. S. W
SUPPORTING AGENCY: CITY OF GRAND RAPIDS MICH
COMMENTS:
COUNTY ( ):
SITE ADDR: HALL & EASTERN SE
STATION TYPE ( ):
AQCR (122): CENTRAL MICHIGAN
DIFF. GMT: WEST 05 HOURS
UTM ZONE: 16
UTM NORTHING: 4755906
UTM EASTING: 609770
ELEVATION ABOVE GROUND: 12 FT.
ELEVATION ABOVE MSL: 588 FT.

LOCATION: GRAND RAPIDS
SITECODE: 231820015F01
AGENCY TYPE: STATE
LATITUDE: 42 D. 55 M. 40 S. N
LONGITUDE: 085 D. 38 M. 20 S. W
SUPPORTING AGENCY: CITY OF GRAND RAPIDS
COMMENTS:
COUNTY (2720): KENT CO
SITE ADDR: 28TH & KALAMAZOO S.E.
STATION TYPE (30):
AQCR (122): CENTRAL MICHIGAN
DIFF. GMT: WEST 05 HOURS
UTM ZONE: 16
UTM NORTHING: 4753673
UTM EASTING: 611375
ELEVATION ABOVE GROUND: 715 FT.
ELEVATION ABOVE MSL: 3750 FT.

LOCATION: GRAND RAPIDS MICH
SITECODE: 231820015H01
AGENCY TYPE: CITY
LATITUDE: 42 D. 57 M. S. N
LONGITUDE: 85 D. 40 M. S. W
SUPPORTING AGENCY: CITY OF GRAND RAPIDS MICH
COMMENTS:
COUNTY ( ):
SITE ADDR: 28TH & KALAMAZOO ST
STATION TYPE ( ):
AQCR (122): CENTRAL MICHIGAN
DIFF. GMT: WEST 05 HOURS
UTM ZONE: 16
UTM NORTHING: 4755906
UTM EASTING: 608773
ELEVATION ABOVE GROUND: 14 FT.
ELEVATION ABOVE MSL: 588 FT.

LOCATION: GRAND RAPIDS MICH
SITECODE: 231820016H01
AGENCY TYPE: CITY
LATITUDE: 42 D. 57 M. S. N
LONGITUDE: 85 D. 40 M. S. W
SUPPORTING AGENCY: CITY OF GRAND RAPIDS MICH
COMMENTS:
COUNTY ( ):
SITE ADDR: 28TH ST & DE HOOP SW
STATION TYPE ( ):
AQCR (122): CENTRAL MICHIGAN
DIFF. GMT: WEST 05 HOURS
UTM ZONE: 16
UTM NORTHING: 4755936
UTM EASTING: 608773
ELEVATION ABOVE GROUND: 0 FT.
ELEVATION ABOVE MSL: 588 FT.

LOCATION: GRAND RAPIDS MICH
SITECODE: 231820017H01
AGENCY TYPE: CITY
LATITUDE: 42 D. 57 M. S. N
LONGITUDE: 85 D. 40 M. S. W
SUPPORTING AGENCY: CITY OF GRAND RAPIDS MICH
COMMENTS:
COUNTY ( ):
SITE ADDR: 2000 BRISTOL NW
STATION TYPE ( ):
AQCR (122): CENTRAL MICHIGAN
DIFF. GMT: WEST 05 HOURS
UTM ZONE: 15
UTM NORTHING: 4755906
UTM EASTING: 608770
ELEVATION ABOVE GROUND: 17 FT.
ELEVATION ABOVE MSL: 588 FT.

LOCATION: GRAND RAPIDS
SITECODE: 231820018F01
AGENCY TYPE: STATE
LATITUDE: 42 D. 33 M. 54 S. N
LONGITUDE: 085 D. 41 M. 55 S. W
SUPPORTING AGENCY: CITY OF GRAND RAPIDS
COMMENTS:
COUNTY (2720): KENT CO
SITE ADDR: EMERSON & THREE MILE RD
STATION TYPE (00):
AQCR (122): CENTRAL MICHIGAN
DIFF. GMT: WEST 05 HOURS
UTM ZONE: 16
UTM NORTHING: 4552363
UTM EASTING: 607757
ELEVATION ABOVE GROUND: 322 FT.
ELEVATION ABOVE MSL: 3744 FT.

LOCATION: GRAND RAPIDS MICH
SITECODE: 231820018H01
AGENCY TYPE: CITY
LATITUDE: 42 D. 57 M. S. N
LONGITUDE: 85 D. 40 M. S. W
SUPPORTING AGENCY: CITY OF GRAND RAPIDS MICH
COMMENTS:
COUNTY ( ):
SITE ADDR: EMERSON & 3 MILE NW
STATION TYPE ( ):
AQCR (122): CENTRAL MICHIGAN
DIFF. GMT: WEST 05 HOURS
UTM ZONE: 16
UTM NORTHING: 4755906
UTM EASTING: 608770
ELEVATION ABOVE GROUND: 13 FT.
ELEVATION ABOVE MSL: 588 FT.

LOCATION: GRAND RAPIDS
SITECODE: 231820019H01
AGENCY TYPE: CITY
LATITUDE: 43 D. 03 M. 32 S. N
LONGITUDE: 085 D. 36 M. 54 S. W
SUPPORTING AGENCY: MICHIGAN DEPARTMENT OF PUBLIC HEALTH
COMMENTS:
COUNTY (2720): KENT CO
SITE ADDR: KNAPP & DEAN LAKE ROAD
STATION TYPE (22): SUBURBAN - RESIDENTIAL
AQCR (122): CENTRAL MICHIGAN
DIFF. GMT: WEST 05 HOURS
UTM ZONE: 16
UTM NORTHING: 4761597
UTM EASTING: 617997
ELEVATION ABOVE GROUND: 332 FT.
ELEVATION ABOVE MSL: 3479 FT.

LOCATION: GRAND RAPIDS
SITECODE: 231820020F01
AGENCY TYPE: STATE
LATITUDE: 42 D. 53 M. 08 S. N
LONGITUDE: 085 D. 31 M. 15 S. W
SUPPORTING AGENCY: CITY OF GRAND RAPIDS
COMMENTS:
COUNTY (2720): KENT CO
SITE ADDR: KENT CO AIRPORT 40TH & KRAFT AVE S.E.
STATION TYPE (00):
AQCR (122): CENTRAL MICHIGAN
DIFF. GMT: WEST 05 HOURS
UTM ZONE: 16
UTM NORTHING: 4749969
UTM EASTING: 620792
ELEVATION ABOVE GROUND: 033 FT.
ELEVATION ABOVE MSL: 0970 FT.

LOCATION: GROSSE ISLE
SITECODE: 231910004G01
AGENCY TYPE: COUNTY
LATITUDE: 42 D. 09 M. 42 S. N
LONGITUDE: 083 D. 09 M. 38 S. W
SUPPORTING AGENCY: WAYNE COUNTY AIR POLLUTION CONTROL DIVISION
COMMENTS: SHEPHERD RESIDENCE
COUNTY (5320): WAYNE CO
SITE ADDR: 20163 WEST RIVER ROAD GROSSE ISLE MICH
STATION TYPE (21): SUBURBAN - INDUSTRIAL
AQCR (123): METROPOLITAN DETROIT-PORT HURON
DIFF. GMT: WEST 05 HOURS
UTM ZONE: 17
UTM NORTHING: 4669766
UTM EASTING: 321514
ELEVATION ABOVE GROUND: 033 FT.
ELEVATION ABOVE MSL: 0590 FT.

LOCATION: HURON COUNTY
SITECODE: 232340001A03
AGENCY TYPE: EPA/ATMOS. SURV.
LATITUDE: D. M. S.
LONGITUDE: D. M. S.
SUPPORTING AGENCY: MICHIGAN STATE DEPARTMENT OF CONSERVATION
COMMENTS:
COUNTY (2340): HURON CO
SITE ADDR: SLEEPER STATE PARK LAKE HURON
STATION TYPE (41): REMOTE
AQCR (122): CENTRAL MICHIGAN
DIFF. GMT: WEST 05 HOURS
UTM ZONE:
UTM NORTHING:
UTM EASTING:
ELEVATION ABOVE GROUND: 000 FT.
ELEVATION ABOVE MSL: 0000 FT.

LOCATION: IRON MOUNTAIN
SITECODE: 232480001F01
AGENCY TYPE: STATE
LATITUDE: 45 D. 48 M. 20 S. N
LONGITUDE: 088 D. 04 M. 25 S. W
SUPPORTING AGENCY: MICHIGAN DEPARTMENT OF PUBLIC HEALTH
COMMENTS: ROOF OF MEMORIAL HOSPITAL CORNER OF WOODWARD & DETROIT STREETS
COUNTY (1200): DICKINSON CO
SITE ADDR: WOODWARD & DETROIT STREETS
STATION TYPE (21): SUBURBAN - INDUSTRIAL
AQCR (126): UPPER MICHIGAN
DIFF. GMT: WEST 05 HOURS
UTM ZONE: 16
UTM NORTHING: 5072781
UTM EASTING: 416575
ELEVATION ABOVE GROUND: 036 FT.
ELEVATION ABOVE MSL: 1156 FT.

LOCATION: JACKSON
SITECODE: 232600001A01
AGENCY TYPE: EPA/ATMOS. SURV.
LATITUDE: D. M. S.
LONGITUDE: D. M. S.
SUPPORTING AGENCY: CITY DEPARTMENT OF PUBLIC HEALTH
COMMENTS:
COUNTY (2620): JACKSON CO
SITE ADDR: CITY LIBRARY 244 W MICHIGAN AVENUE
STATION TYPE ( ):
AQCR (125): SOUTH CENTRAL MICHIGAN
DIFF. GMT: WEST 05 HOURS
UTM ZONE:
UTM NORTHING:
UTM EASTING:
ELEVATION ABOVE GROUND: 32 FT.
ELEVATION ABOVE MSL: 997 FT.

LOCATION: JACKSON
SITECODE: 232600001F01
AGENCY TYPE: STATE
LATITUDE: 42 D. 14 M. 50 S. N
LONGITUDE: 084 D. 24 M. 28 S. W
SUPPORTING AGENCY: MICHIGAN STATE DEPARTMENT OF PUBLIC HEALTH
COMMENTS:
COUNTY (2620): JACKSON CO
SITE ADDR: 244 W MICHIGAN
STATION TYPE (00):
AQCR (125): SOUTH CENTRAL MICHIGAN
DIFF. GMT: WEST 05 HOURS
UTM ZONE: 16
UTM NORTHING: 4680259
UTM EASTING: 713862
ELEVATION ABOVE GROUND: 025 FT.
ELEVATION ABOVE MSL: 0972 FT.

MICHIGAN

LOCATION: KALAMAZOO
SITECODE: 232640001A01
AGENCY TYPE: EPA/ATMOS. SURV.
LATITUDE: D. M. S.
LONGITUDE: D. M. S.
SUPPORTING AGENCY: CITY COUNTY HEALTH DEPARTMENT
COMMENTS:

COUNTY (2660): KALAMAZOO CO
SITE ADDR: 241 WEST SOUTH STREET
STATION TYPE ( ):
AQCR (125): SOUTH CENTRAL MICHIGAN
DIFF. GMT: WEST 05 HOURS

UTM ZONE:
UTM NORTHING:
UTM EASTING:
ELEVATION ABOVE GROUND: 15 FT.
ELEVATION ABOVE MSL: 791 FT.

LOCATION: KALAMAZOO
SITECODE: 232640002F01
AGENCY TYPE: STATE
LATITUDE: 42 D. 17 M. 42 S. N
LONGITUDE: 085 D. 35 M. 08 S. W
SUPPORTING AGENCY: MICHIGAN STATE DEPARTMENT OF PUBLIC HEALTH
COMMENTS:

COUNTY (2660): KALAMAZOO CO
SITE ADDR: 418 W KALAMAZOO AVE
STATION TYPE (00):
AQCR (125): SOUTH CENTRAL MICHIGAN
DIFF. GMT: WEST 05 HOURS

UTM ZONE: 16
UTM NORTHING: 4683279
UTM EASTING: 616603
ELEVATION ABOVE GROUND: 020 FT.
ELEVATION ABOVE MSL: 0814 FT.

LOCATION: KALAMAZOO COUNTY
SITECODE: 232660001F01
AGENCY TYPE: STATE
LATITUDE: 42 D. 19 M. 00 S. N
LONGITUDE: 085 D. 32 M. 05 S. W
SUPPORTING AGENCY: MICHIGAN DEPARTMENT OF PUBLIC HEALTH
COMMENTS: SITE NO 39-2

COUNTY (2660): KALAMAZOO CO
SITE ADDR: NAZARETH COLLEGE LIBRARY (NAZARETH)
STATION TYPE (23): SUBURBAN - COMMERICAL
AQCR (125): SOUTH CENTRAL MICHIGAN
DIFF. GMT: WEST 05 HOURS

UTM ZONE: 16
UTM NORTHING: 4685757
UTM EASTING: 620752
ELEVATION ABOVE GROUND: 030 FT.
ELEVATION ABOVE MSL: 0895 FT.

LOCATION: KENTWOOD
SITECODE: 232730001H01
AGENCY TYPE: CITY
LATITUDE: 42 D. 52 M. 20 S. N
LONGITUDE: 085 D. 31 M. 12 S. W
SUPPORTING AGENCY: CITY OF GRAND RAPIDS, AIR POLLUTION DIVISION
COMMENTS:

COUNTY (2720): KENT CO
SITE ADDR: VALLEYWOOD MIDDLE SCH 1110 50TH SE
STATION TYPE (22): SUBURBAN - RESIDENTIAL
AQCR (122): CENTRAL MICHIGAN
DIFF. GMT: WEST 05 HOURS

UTM ZONE: 16
UTM NORTHING: 4747667
UTM EASTING: 620887
ELEVATION ABOVE GROUND: 012 FT.
ELEVATION ABOVE MSL: 0720 FT.

LOCATION: LANSING
SITECODE: 232840001A01
AGENCY TYPE: EPA/ATMOS. SURV.
LATITUDE: D. M. S.
LONGITUDE: D. M. S.
SUPPORTING AGENCY: LANSING AIR POLLUTION CONTROL BOARD
COMMENTS:

COUNTY (2360): INGHAM CO
SITE ADDR: NO 1 FIRE STATION 120 E SHIAWASSEE ST
STATION TYPE (13): CENTER CITY - COMMERCIAL
AQCR (125): SOUTH CENTRAL MICHIGAN
DIFF. GMT: WEST 05 HOURS

UTM ZONE:
UTM NORTHING:
UTM EASTING:
ELEVATION ABOVE GROUND: 030 FT.
ELEVATION ABOVE MSL: 0959 FT.

LOCATION: LANSING
SITECODE: 232840001F01
AGENCY TYPE: STATE
LATITUDE: 42 D. 44 M. 34 S. N
LONGITUDE: 084 D. 33 M. 04 S. W
SUPPORTING AGENCY: MICHIGAN STATE DEPARTMENT OF PUBLIC HEALTH
COMMENTS:

COUNTY (2360): INGHAM CO
SITE ADDR: FIRE STATION NO 1 120 E SHIAWASSEE
STATION TYPE (00):
AQCR (125): SOUTH CENTRAL MICHIGAN
DIFF. GMT: WEST 05 HOURS

UTM ZONE: 16
UTM NORTHING: 4734937
UTM EASTING: 700447
ELEVATION ABOVE GROUND: 020 FT.
ELEVATION ABOVE MSL: 0872 FT.

LOCATION: LANSING
SITECODE: 232840002F01
AGENCY TYPE: STATE
LATITUDE: 42 D. 44 M. 18 S. N
LONGITUDE: 084 D. 32 M. 47 S. W
SUPPORTING AGENCY: MICHIGAN DEPARTMENT OF PUBLIC HEALTH
COMMENTS:

COUNTY (2360): INGHAM CO
SITE ADDR: MCDONALD DAIRY CO 500 N CEDAR ST
STATION TYPE (00):
AQCR (125): SOUTH CENTRAL MICHIGAN
DIFF. GMT: WEST 05 HOURS

UTM ZONE: 16
UTM NORTHING: 4734456
UTM EASTING: 700847
ELEVATION ABOVE GROUND: 010 FT.
ELEVATION ABOVE MSL: 0850 FT.

LOCATION: LANSING
SITECODE: 232840033F01
AGENCY TYPE: STATE
LATITUDE: 42 D. 42 M. 46 S. N
LONGITUDE: 84 D. 33 M. 19 S. W
SUPPORTING AGENCY: MICH DEPT OF NATURAL RESOURCES AIR POLLUTION CONTROL DIV
COMMENTS: FIRE STATION NO. 5 SITE #33-3

COUNTY (2360): INGHAM CO
SITE ADDR: 1921 S TOOD AVENUE
STATION TYPE (12): CENTER CITY - RESIDENTIAL
AQCR (125): SOUTH CENTRAL MICHIGAN
DIFF. GMT: WEST 05 HOURS

UTM ZONE: 16
UTM NORTHING: 4731620
UTM EASTING: 00730200
ELEVATION ABOVE GROUND: 033 FT.
ELEVATION ABOVE MSL: 0880 FT.

LOCATION: LANSING
SITECODE: 232840034F01
AGENCY TYPE: STATE
LATITUDE: 42 D. 43 M. 52 S. N
LONGITUDE: 84 D. 33 M. 24 S. W
SUPPORTING AGENCY: MICH DEPT OF NATURAL RESOURCES AIR POLLUTION CONTROL DIV
COMMENTS: STATE BAR OF MICHIGAN BLDG SITE #33-4

COUNTY (2360): INGHAM CO
SITE ADDR: 306 S TOWNSEND STREET
STATION TYPE (13): CENTER CITY - COMMERCIAL
AQCR (125): SOUTH CENTRAL MICHIGAN
DIFF. GMT: WEST 05 HOURS

UTM ZONE: 16
UTM NORTHING: 4733640
UTM EASTING: 00730030
ELEVATION ABOVE GROUND: 015 FT.
ELEVATION ABOVE MSL: 0865 FT.

LOCATION: LANSING
SITECODE: 232840005F01
AGENCY TYPE: STATE
LATITUDE: 42 D. 44 M. 33 S. N
LONGITUDE: 84 D. 31 M. 27 S. W
SUPPORTING AGENCY: MICH DEPT OF NATURAL RESOURCES AIR POLLUTION CONTROL DIV
COMMENTS: RED CROSS BUILDING SITE #33-5

COUNTY (2360): INGHAM CO
SITE ADDR: 1800 E GRAND RIVER AVENUE
STATION TYPE (22): SUBURBAN - RESIDENTIAL
AQCR (125): SOUTH CENTRAL MICHIGAN
DIFF. GMT: WEST 05 HOURS

UTM ZONE: 16
UTM NORTHING: 4735000
UTM EASTING: 00732650
ELEVATION ABOVE GROUND: 020 FT.
ELEVATION ABOVE MSL: 0870 FT.

LOCATION: LIVONIA
SITECODE: 233040001A50
AGENCY TYPE: EPA/ATMOS. SURV.
LATITUDE: 42 D. 22 M. 15 S. N
LONGITUDE: 83 D. 22 M. 42 S. W
SUPPORTING AGENCY: BUREAU OF INSPECTIONS
COMMENTS:

COUNTY (5320): WAYNE CO
SITE ADDR: CONSUMERS POWER BUILDING
STATION TYPE ( ):
AQCR (123): METROPOLITAN DETROIT-PORT HURON
DIFF. GMT: WEST 05 HOURS

UTM ZONE: 17
UTM NORTHING: 4693470
UTM EASTING: 394171
ELEVATION ABOVE GROUND: 22 FT.
ELEVATION ABOVE MSL: 645 FT.

LOCATION: LIVONIA
SITECODE: 233040001G01
AGENCY TYPE: COUNTY
LATITUDE: 42 D. 23 M. 53 S. N
LONGITUDE: 083 D. 21 M. 57 S. W
SUPPORTING AGENCY: WAYNE COUNTY AIR POLLUTION CONTROL DIVISION
COMMENTS: CONSUMERS POWER - LIVONIA

COUNTY (5320): WAYNE CO
SITE ADDR: 15100 HUBBARD
STATION TYPE (23): SUBURBAN - COMMERICAL
AQCR (123): METROPOLITAN DETROIT-PORT HURON
DIFF. GMT: WEST 05 HOURS

UTM ZONE: 17
UTM NORTHING: 4696372
UTM EASTING: 395282
ELEVATION ABOVE GROUND: 333 FT.
ELEVATION ABOVE MSL: 0960 FT.

LOCATION: LIVONIA
SITECODE: 233040002F01
AGENCY TYPE: STATE
LATITUDE: 42 D. 22 M. 57 S. N
LONGITUDE: 083 D. 24 M. 13 S. W
SUPPORTING AGENCY: MICHIGAN DEPARTMENT OF PUBLIC HEALTH
COMMENTS: MADONNA COLLEGE SSITE #82-313

COUNTY (5320): WAYNE CO
SITE ADDR: 16211 LEVAN ROAD
STATION TYPE (22): SUBURBAN - RESIDENTIAL
AQCR (123): METROPOLITAN DETROIT-PORT HURON
DIFF. GMT: WEST 05 HOURS

UTM ZONE: 17
UTM NORTHING: 4694923
UTM EASTING: 302125
ELEVATION ABOVE GROUND: 312 FT.
ELEVATION ABOVE MSL: 0932 FT.

LOCATION: LIVONIA
SITECODE: 233363332F01
AGENCY TYPE: COUNTY
LATITUDE: 42 D. 22 M. 57 S. N
LONGITUDE: 083 D. 26 M. 19 S. W
SUPPORTING AGENCY: WAYNE COUNTY AIR POLLUTION CONTROL DIVISION
COMMENTS: MADONNA COLLEGE

COUNTY (5320): WAYNE CO
SITE ADDR: 14211 LEVAN ROAD
STATION TYPE (22): SUBURBAN - RESIDENTIAL
AQCR (123): METROPOLITAN DETROIT-PORT HURON
DIFF. GMT: WEST 05 HOURS

UTM ZONE: 17
UTM NORTHING: 4675923
UTM EASTING: 303125
ELEVATION ABOVE GROUND: 012 FT.
ELEVATION ABOVE MSL: 0642 FT.

LOCATION: MACOMB COUNTY
SITECODE: 233163331F01
AGENCY TYPE: STATE
LATITUDE: 42 D. 53 M. 11 S. N
LONGITUDE: 082 D. 52 M. 58 S. W
SUPPORTING AGENCY: MACOMB COUNTY HEALTH DEPARTMENT
COMMENTS:

COUNTY (3160): MACOMB CO
SITE ADDR: 5 FULTON STREET ARMADA MICHIGAN
STATION TYPE (35): RURAL - INDUSTRIFIED
AQCR (123): METROPOLITAN DETROIT-PORT HURON
DIFF. GMT: WEST 05 HOURS

UTM ZONE: 17
UTM NORTHING: 5766155
UTM EASTING: 366127
ELEVATION ABOVE GROUND: 013 FT.
ELEVATION ABOVE MSL: 0725 FT.

LOCATION: MACOMB COUNTY
SITECODE: 233163332F01
AGENCY TYPE: STATE
LATITUDE: 42 D. 35 M. 46 S. N
LONGITUDE: 082 D. 49 M. 32 S. W
SUPPORTING AGENCY: MACOMB COUNTY HEALTH DEPARTMENT
COMMENTS: HARRISON FIRE STATION NO 2

COUNTY (3160): MACOMB CO
SITE ADDR: 33160 S RIVER ROAD HARRISON TWNSHP MICH
STATION TYPE (22): SUBURBAN - RESIDENTIAL
AQCR (123): METROPOLITAN DETROIT-PORT HURON
DIFF. GMT: WEST 05 HOURS

UTM ZONE: 17
UTM NORTHING: 4717268
UTM EASTING: 351592
ELEVATION ABOVE GROUND: 015 FT.
ELEVATION ABOVE MSL: 0575 FT.

LOCATION: MACOMB COUNTY
SITECODE: 233163333F01
AGENCY TYPE: STATE
LATITUDE: 42 D. 41 M. 52 S. N
LONGITUDE: 083 D. 02 M. 50 S. W
SUPPORTING AGENCY: MACOMB COUNTY HEALTH DEPARTMENT
COMMENTS: MALOW JR HIGH SCHOOL

COUNTY (5420): WAYNE CO
SITE ADDR: 6400 E 25 MILE ROAD SHELBY TWNSHP MICH
STATION TYPE (22): SUBURBAN - RESIDENTIAL
AQCR (123): METROPOLITAN DETROIT-PORT HURON
DIFF. GMT: WEST 05 HOURS

UTM ZONE: 17
UTM NORTHING: 4739065
UTM EASTING: 332312
ELEVATION ABOVE GROUND: 016 FT.
ELEVATION ABOVE MSL: 0673 FT.

LOCATION: MARINE CITY
SITECODE: 233249331F01
AGENCY TYPE: STATE
LATITUDE: 42 D. 43 M. 50 S. N
LONGITUDE: 082 D. 29 M. 25 S. W
SUPPORTING AGENCY: MICHIGAN STATE DEPARTMENT OF PUBLIC HEALTH
COMMENTS:

COUNTY (4620): ST CLAIR CO
SITE ADDR: 303 S WATER ST
STATION TYPE (00):
AQCR (123): METROPOLITAN DETROIT-PORT HURON
DIFF. GMT: WEST 05 HOURS

UTM ZONE: 17
UTM NORTHING: 4731751
UTM EASTING: 377997
ELEVATION ABOVE GROUND: 010 FT.
ELEVATION ABOVE MSL: 0599 FT.

LOCATION: MARQUETTE
SITECODE: 233263331F01
AGENCY TYPE: STATE
LATITUDE: 46 D. 34 M. 32 S. N
LONGITUDE: 087 D. 25 M. 31 S. W
SUPPORTING AGENCY: MICHIGAN STATE DEPARTMENT OF PUBLIC HEALTH
COMMENTS:

COUNTY (3280): MARQUETTE CO
SITE ADDR: COUNTY RD 550 & MIDDLE ISLAND POINT RD
STATION TYPE (00):
AQCR (126): UPPER MICHIGAN
DIFF. GMT: WEST 05 HOURS

UTM ZONE: 16
UTM NORTHING: 5157863
UTM EASTING: 467413
ELEVATION ABOVE GROUND: 013 FT.
ELEVATION ABOVE MSL: 0678 FT.

LOCATION: MARQUETTE
SITECODE: 233263332F01
AGENCY TYPE: STATE
LATITUDE: 46 D. 33 M. 30 S. N
LONGITUDE: 087 D. 25 M. 12 S. W
SUPPORTING AGENCY: MICHIGAN STATE DEPARTMENT OF PUBLIC HEALTH
COMMENTS:

COUNTY (3280): MARQUETTE CO
SITE ADDR: N OF WRIGHT ST ACROSS FR HOLY CROSS CEMTY
STATION TYPE (00):
AQCR (126): UPPER MICHIGAN
DIFF. GMT: WEST 05 HOURS

UTM ZONE: 16
UTM NORTHING: 5155346
UTM EASTING: 467807
ELEVATION ABOVE GROUND: 013 FT.
ELEVATION ABOVE MSL: 0674 FT.

LOCATION: MARQUETTE
SITECODE: 233260033F01
AGENCY TYPE: STATE
LATITUDE: 46 D. 32 M. 41 S. N
LONGITUDE: 087 D. 23 M. 20 S. W
SUPPORTING AGENCY: MICHIGAN STATE DEPARTMENT OF PUBLIC HEALTH
COMMENTS:

COUNTY (3280): MARQUETTE CO
SITE ADDR: NMU CAMPUS UNIV CTR BLD 502 W KAY
STATION TYPE (00):
AQCR (126): UPPER MICHIGAN
DIFF. GMT: WEST 05 HOURS

UTM ZONE: 16
UTM NORTHING: 5154622
UTM EASTING: 473183
ELEVATION ABOVE GROUND: 010 FT.
ELEVATION ABOVE MSL: 0665 FT.

LOCATION: MARQUETTE
SITECODE: 233260034F01
AGENCY TYPE: STATE
LATITUDE: 46 D. 33 M. 05 S. N
LONGITUDE: 087 D. 22 M. 50 S. W
SUPPORTING AGENCY: MICHIGAN STATE DEPARTMENT OF PUBLIC HEALTH
COMMENTS:

COUNTY (3280): MARQUETTE CO
SITE ADDR: N CRNR FAIR & SECOND ST
STATION TYPE (00):
AQCR (126): UPPER MICHIGAN
DIFF. GMT: WEST 05 HOURS

UTM ZONE: 16
UTM NORTHING: 5155161
UTM EASTING: 470827
ELEVATION ABOVE GROUND: 013 FT.
ELEVATION ABOVE MSL: 0638 FT.

LOCATION: MARQUETTE
SITECODE: 233260035F01
AGENCY TYPE: STATE
LATITUDE: 46 D. 32 M. 40 S. N
LONGITUDE: 087 D. 23 M. 50 S. W
SUPPORTING AGENCY: MICHIGAN STATE DEPARTMENT OF PUBLIC HEALTH
COMMENTS:

COUNTY (3280): MARQUETTE CO
SITE ADDR: TOP FEDERAL BLD THIRD & WASHINGTON ST
STATION TYPE (00):
AQCR (126): UPPER MICHIGAN
DIFF. GMT: WEST 05 HOURS

UTM ZONE: 16
UTM NORTHING: 5154395
UTM EASTING: 469544
ELEVATION ABOVE GROUND: 060 FT.
ELEVATION ABOVE MSL: 0800 FT.

LOCATION: MARQUETTE
SITECODE: 233260036F01
AGENCY TYPE: STATE
LATITUDE: 46 D. 31 M. 55 S. N
LONGITUDE: 087 D. 23 M. 50 S. W
SUPPORTING AGENCY: MICHIGAN STATE DEPARTMENT OF PUBLIC HEALTH
COMMENTS:

COUNTY (3280): MARQUETTE CO
SITE ADDR: 510 SCHOOLCRAFT ST
STATION TYPE (00):
AQCR (126): UPPER MICHIGAN
DIFF. GMT: WEST 05 HOURS

UTM ZONE: 16
UTM NORTHING: 5153305
UTM EASTING: 469537
ELEVATION ABOVE GROUND: 010 FT.
ELEVATION ABOVE MSL: 0738 FT.

LOCATION: MARQUETTE
SITECODE: 233260007F01
AGENCY TYPE: STATE
LATITUDE: 46 D. 30 M. 50 S. N
LONGITUDE: 087 D. 23 M. 48 S. W
SUPPORTING AGENCY: MICHIGAN STATE DEPARTMENT OF PUBLIC HEALTH
COMMENTS:

COUNTY (3280): MARQUETTE CO
SITE ADDR: 1000 ALLOUEZ
STATION TYPE (00):
AQCR (126): UPPER MICHIGAN
DIFF. GMT: WEST 05 HOURS

UTM ZONE: 16
UTM NORTHING: 5151000
UTM EASTING: 469571
ELEVATION ABOVE GROUND: 010 FT.
ELEVATION ABOVE MSL: 0748 FT.

LOCATION: MARQUETTE
SITECODE: 233260008F01
AGENCY TYPE: STATE
LATITUDE: 46 D. 32 M. 45 S. N
LONGITUDE: 087 D. 26 M. 10 S. W
SUPPORTING AGENCY: MICHIGAN STATE DEPARTMENT OF PUBLIC HEALTH
COMMENTS:

COUNTY (3280): MARQUETTE CO
SITE ADDR: BEAUDOIN & ERICKSON RD
STATION TYPE (00):
AQCR (126): UPPER MICHIGAN
DIFF. GMT: WEST 05 HOURS

UTM ZONE: 16
UTM NORTHING: 5154565
UTM EASTING: 466564
ELEVATION ABOVE GROUND: 010 FT.
ELEVATION ABOVE MSL: 0816 FT.

MICHIGAN

LOCATION: MARQUETTE
SITECODE: 233260009F01
AGENCY TYPE: STATE
LATITUDE: 46 D. 31 M. 40 S. N
LONGITUDE: 087 D. 25 M. 50 S. W
SUPPORTING AGENCY: MICHIGAN STATE DEPARTMENT OF PUBLIC HEALTH
COMMENTS:
COUNTY (3280): MARQUETTE CO
SITE ADDR: 108 GROVE ST
STATION TYPE (00):
AQCR (126): UPPER MICHIGAN
DIFF. GMT: WEST 05 HOURS
UTM ZONE: 16
UTM NORTHING: 5152557
UTM EASTING: 466979
ELEVATION ABOVE GROUND: 010 FT.
ELEVATION ABOVE MSL: 0998 FT.

LOCATION: MARQUETTE
SITECODE: 233260010F01
AGENCY TYPE: STATE
LATITUDE: 46 D. 34 M. 05 S. N
LONGITUDE: 087 D. 23 M. 15 S. W
SUPPORTING AGENCY: MICHIGAN DEPARTMENT OF PUBLIC HEALTH
COMMENTS: NORTHERN MICHIGAN UNIVERSITY ROOF OF STEAM POWER HOUSE
COUNTY (3280): MARQUETTE CO
SITE ADDR: SUGAR LOAF AND WRIGHT STREET
STATION TYPE (21): SUBURBAN - INDUSTRIAL
AQCR (126): UPPER MICHIGAN
DIFF. GMT: WEST 05 HOURS
UTM ZONE: 16
UTM NORTHING: 5157015
UTM EASTING: 470302
ELEVATION ABOVE GROUND: 040 FT.
ELEVATION ABOVE MSL: 0678 FT.

LOCATION: MARQUETTE COUNTY
SITECODE: 233280001F01
AGENCY TYPE: STATE
LATITUDE: 46 D. 31 M. 00 S. N
LONGITUDE: 087 D. 30 M. 01 S. W
SUPPORTING AGENCY: MICHIGAN DEPARTMENT OF PUBLIC HEALTH
COMMENTS: ROOF OF ACOCK MEDICAL FACILITY
COUNTY (3280): MARQUETTE CO
SITE ADDR: MORGAN HEIGHTS
STATION TYPE (34): RURAL - INDUSTRIAL
AQCR (126): UPPER MICHIGAN
DIFF. GMT: WEST 05 HOURS
UTM ZONE: 16
UTM NORTHING: 5151354
UTM EASTING: 461623
ELEVATION ABOVE GROUND: 038 FT.
ELEVATION ABOVE MSL: 1348 FT.

LOCATION: MARQUETTE COUNTY
SITECODE: 233280002F01
AGENCY TYPE: STATE
LATITUDE: 46 D. 26 M. 50 S. N
LONGITUDE: 087 D. 35 M. 04 S. W
SUPPORTING AGENCY: MICHIGAN DEPARTMENT OF PUBLIC HEALTH
COMMENTS: ROOF OF PALMER FIRE DEPARTMENT
COUNTY (3280): MARQUETTE CO
SITE ADDR: SMITH AVENUE (PALMER)
STATION TYPE (34): RURAL - INDUSTRIAL
AQCR (126): UPPER MICHIGAN
DIFF. GMT: WEST 05 HOURS
UTM ZONE: 16
UTM NORTHING: 5143680
UTM EASTING: 455111
ELEVATION ABOVE GROUND: 014 FT.
ELEVATION ABOVE MSL: 1548 FT.

LOCATION: MELVINDALE MICH
SITECODE: 233403001G01
AGENCY TYPE: COUNTY
LATITUDE: D. M. S. N
LONGITUDE: D. M. S. W
SUPPORTING AGENCY: WAYNE CO DEPT OF HEALTH
COMMENTS:
COUNTY ( ):
SITE ADDR: STRONG JR HS
STATION TYPE ( ):
AQCR (123): METROPOLITAN DETROIT-PORT HURON
DIFF. GMT: WEST 05 HOURS
UTM ZONE:
UTM NORTHING:
UTM EASTING:
ELEVATION ABOVE GROUND: FT.
ELEVATION ABOVE MSL: FT.

LOCATION: MENOMINEE
SITECODE: 233420001F01
AGENCY TYPE: STATE
LATITUDE: 45 D. 07 M. 36 S. N
LONGITUDE: 087 D. 37 M. 30 S. W
SUPPORTING AGENCY: MICHIGAN DEPARTMENT OF PUBLIC HEALTH
COMMENTS: ROOF OF ST JOSEPH-LLOYD HOSPITAL
COUNTY (3440): MENOMINEE CO
SITE ADDR: 1011 10TH AVENUE
STATION TYPE (13): CENTER CITY - COMMERCIAL
AQCR (126): UPPER MICHIGAN
DIFF. GMT: WEST 05 HOURS
UTM ZONE: 16
UTM NORTHING: 4996987
UTM EASTING: 453949
ELEVATION ABOVE GROUND: 043 FT.
ELEVATION ABOVE MSL: 0648 FT.

LOCATION: MIDLAND
SITECODE: 233480001F01
AGENCY TYPE: STATE
LATITUDE: 43 D. 37 M. 05 S. N
LONGITUDE: 84 D. 13 M. 42 S. W
SUPPORTING AGENCY: MICHIGAN STATE DEPARTMENT OF PUBLIC HEALTH
COMMENTS: SITE NO 56-1
COUNTY (3500): MIDLAND CO
SITE ADDR: COMMUNITY CENTER 2001 GEORGE STREET
STATION TYPE (12): CENTER CITY - RESIDENTIAL
AQCR (127): CENTRAL MICHIGAN
DIFF. GMT: WEST 05 HOURS
UTM ZONE: 16
UTM NORTHING: 4832963
UTM EASTING: 723568
ELEVATION ABOVE GROUND: 016 FT.
ELEVATION ABOVE MSL: 0533 FT.

LOCATION: MONROE
SITECODE: 233580001F01
AGENCY TYPE: STATE
LATITUDE: 41 D. 53 M. 55 S. N
LONGITUDE: 082 D. 24 M. 51 S. W
SUPPORTING AGENCY: MICHIGAN STATE DEPARTMENT OF PUBLIC HEALTH
COMMENTS:
COUNTY (3600): MONROE CO
SITE ADDR: COUNTY COURTHOUSE 200 E ELM ST
STATION TYPE (00):
AQCR (124): METROPOLITAN TOLEDO
DIFF. GMT: WEST 05 HOURS
UTM ZONE: 17
UTM NORTHING: 4619267
UTM EASTING: 382693
ELEVATION ABOVE GROUND: 033 FT.
ELEVATION ABOVE MSL: 0620 FT.

LOCATION: MONROE
SITECODE: 233580002F01
AGENCY TYPE: STATE
LATITUDE: 41 D. 54 M. 04 S. N
LONGITUDE: 083 D. 23 M. 38 S. W
SUPPORTING AGENCY: MICHIGAN STATE DEPARTMENT OF PUBLIC HEALTH
COMMENTS:
COUNTY (3600): MONROE CO
SITE ADDR: NORTH DIXIE HIGHWAY & NORLE
STATION TYPE (00):
AQCR (124): METROPOLITAN TOLEDO
DIFF. GMT: WEST 05 HOURS
UTM ZONE: 17
UTM NORTHING: 4641347
UTM EASTING: 301426
ELEVATION ABOVE GROUND: 013 FT.
ELEVATION ABOVE MSL: 0630 FT.

LOCATION: MONROE
SITECODE: 233580003F01
AGENCY TYPE: STATE
LATITUDE: 41 D. 53 M. 55 S. N
LONGITUDE: 083 D. 23 M. 06 S. W
SUPPORTING AGENCY: MICHIGAN STATE DEPARTMENT OF PUBLIC HEALTH
COMMENTS:
COUNTY (3600): MONROE CO
SITE ADDR: RIVERVIEW & MAYWOOD
STATION TYPE (00):
AQCR (124): METROPOLITAN TOLEDO
DIFF. GMT: WEST 05 HOURS
UTM ZONE: 17
UTM NORTHING: 4641353
UTM EASTING: 302156
ELEVATION ABOVE GROUND: 015 FT.
ELEVATION ABOVE MSL: 0613 FT.

LOCATION: MONROE
SITECODE: 233580004F01
AGENCY TYPE: STATE
LATITUDE: 41 D. 54 M. 57 S. N
LONGITUDE: 083 D. 24 M. 48 S. W
SUPPORTING AGENCY: MICHIGAN STATE DEPARTMENT OF PUBLIC HEALTH
COMMENTS:
COUNTY (3600): MONROE CO
SITE ADDR: BELL TELEPHONE GARAGE 1135 W SEVENTH
STATION TYPE (00):
AQCR (124): METROPOLITAN TOLEDO
DIFF. GMT: WEST 05 HOURS
UTM ZONE: 17
UTM NORTHING: 4643[illegible]
UTM EASTING: 299860
ELEVATION ABOVE GROUND: 015 FT.
ELEVATION ABOVE MSL: 0615 FT.

LOCATION: MONROE
SITECODE: 233580005F01
AGENCY TYPE: STATE
LATITUDE: 41 D. 55 M. 11 S. N
LONGITUDE: 083 D. 23 M. 19 S. W
SUPPORTING AGENCY: MICHIGAN DEPARTMENT OF PUBLIC HEALTH
COMMENTS:
COUNTY (3600): MONROE CO
SITE ADDR: N DIXIE HWY & SANDY CR RD STERLING ST PK
STATION TYPE (22): SUBURBAN - RESIDENTIAL
AQCR (124): METROPOLITAN TOLEDO
DIFF. GMT: WEST 05 HOURS
UTM ZONE: 17
UTM NORTHING: 4643288
UTM EASTING: 306[illegible]
ELEVATION ABOVE GROUND: 012 FT.
ELEVATION ABOVE MSL: 0585 FT.

LOCATION: MONROE
SITECODE: 233580006F01
AGENCY TYPE: STATE
LATITUDE: 41 D. 58 M. 37 S. N
LONGITUDE: 083 D. 17 M. 30 S. W
SUPPORTING AGENCY: MICHIGAN STATE DEPARTMENT OF PUBLIC HEALTH
COMMENTS:
COUNTY (3600): MONROE CO
SITE ADDR: TOLL RD & LEROUX
STATION TYPE (00):
AQCR (124): METROPOLITAN TOLEDO
DIFF. GMT: WEST 05 HOURS
UTM ZONE: 17
UTM NORTHING: 4649[illegible]
UTM EASTING: 31[illegible]
ELEVATION ABOVE GROUND: 010 FT.
ELEVATION ABOVE MSL: 0605 FT.

LOCATION: MONROE
SITECODE: 233540007F01
AGENCY TYPE: STATE
LATITUDE: 41 D. 54 M. 37 S. N
LONGITUDE: 083 D. 33 M. 00 S. W
SUPPORTING AGENCY: MICHIGAN STATE DEPARTMENT OF PUBLIC HEALTH
COMMENTS:
COUNTY (3600): MONROE CO
SITE ADDR: ST ANNE SCHOOL 2923 N DIXIE
STATION TYPE (00):
AQCR (124): METROPOLITAN TOLEDO
DIFF. GMT: WEST 05 HOURS
ITM ZONE: 17
ITM NORTHING: 4662229
ITM EASTING: 536477
ELEVATION ABOVE GROUND: 010 FT.
ELEVATION ABOVE MSL: 3535 FT.

LOCATION: MONROE
SITECODE: 233540008F01
AGENCY TYPE: STATE
LATITUDE: 41 D. 53 M. 45 S. N
LONGITUDE: 083 D. 22 M. 40 S. W
SUPPORTING AGENCY: MICHIGAN STATE DEPARTMENT OF PUBLIC HEALTH
COMMENTS:
COUNTY (3600): MONROE CO
SITE ADDR: E ELM & I-75
STATION TYPE (00):
AQCR (124): METROPOLITAN TOLEDO
DIFF. GMT: WEST 05 HOURS
ITM ZONE: 17
ITM NORTHING: 4660727
ITM EASTING: 337747
ELEVATION ABOVE GROUND: 010 FT.
ELEVATION ABOVE MSL: 3586 FT.

LOCATION: MONROE
SITECODE: 233581009F01
AGENCY TYPE: STATE
LATITUDE: 41 D. 52 M. 43 S. N
LONGITUDE: 083 D. 27 M. 10 S. W
SUPPORTING AGENCY: MICHIGAN STATE DEPARTMENT OF PUBLIC HEALTH
COMMENTS:
COUNTY (3600): MONROE CO
SITE ADDR: US 25 & LAND AIRSPACE
STATION TYPE (00):
AQCR (124): METROPOLITAN TOLEDO
DIFF. GMT: WEST 05 HOURS
ITM ZONE: 17
ITM NORTHING: 4658651
ITM EASTING: 309663
ELEVATION ABOVE GROUND: 010 FT.
ELEVATION ABOVE MSL: 3605 FT.

LOCATION: MONROE
SITECODE: 233583010F01
AGENCY TYPE: STATE
LATITUDE: 41 D. 45 M. 02 S. N
LONGITUDE: 083 D. 24 M. 48 S. W
SUPPORTING AGENCY: MICHIGAN STATE DEPARTMENT OF PUBLIC HEALTH
COMMENTS:
COUNTY (3600): MONROE CO
SITE ADDR: STERNS & SUMMIT
STATION TYPE (00):
AQCR (124): METROPOLITAN TOLEDO
DIFF. GMT: WEST 05 HOURS
ITM ZONE: 17
ITM NORTHING: 4626836
ITM EASTING: 293871
ELEVATION ABOVE GROUND: 010 FT.
ELEVATION ABOVE MSL: 3483 FT.

LOCATION: MONROE
SITECODE: 233583011F01
AGENCY TYPE: STATE
LATITUDE: 41 D. 45 M. 03 S. N
LONGITUDE: 083 D. 35 M. 20 S. W
SUPPORTING AGENCY: MICHIGAN STATE DEPARTMENT OF PUBLIC HEALTH
COMMENTS:
COUNTY (3600): MONROE CO
SITE ADDR: STERNS & JACKMAN
STATION TYPE (00):
AQCR (124): METROPOLITAN TOLEDO
DIFF. GMT: WEST 05 HOURS
ITM ZONE: 17
ITM NORTHING: 4625242
ITM EASTING: 284743
ELEVATION ABOVE GROUND: 010 FT.
ELEVATION ABOVE MSL: 3637 FT.

LOCATION: MONROE
SITECODE: 233580012F01
AGENCY TYPE: STATE
LATITUDE: 41 D. 44 M. 56 S. N
LONGITUDE: 083 D. 41 M. 09 S. W
SUPPORTING AGENCY: MICHIGAN STATE DEPARTMENT OF PUBLIC HEALTH
COMMENTS:
COUNTY (3600): MONROE CO
SITE ADDR: US 25 & STERNS
STATION TYPE (00):
AQCR (124): METROPOLITAN TOLEDO
DIFF. GMT: WEST 05 HOURS
ITM ZONE: 17
ITM NORTHING: 4625163
ITM EASTING: 276590
ELEVATION ABOVE GROUND: 010 FT.
ELEVATION ABOVE MSL: 3693 FT.

LOCATION: MONROE
SITECODE: 233580013F01
AGENCY TYPE: STATE
LATITUDE: 41 D. 57 M. 01 S. N
LONGITUDE: 083 D. 37 M. 38 S. W
SUPPORTING AGENCY: MICHIGAN STATE DEPARTMENT OF PUBLIC HEALTH
COMMENTS:
COUNTY (3600): MONROE CO
SITE ADDR: M 50 & DIXON
STATION TYPE (00):
AQCR (124): METROPOLITAN TOLEDO
DIFF. GMT: WEST 05 HOURS
ITM ZONE: 17
ITM NORTHING: 4647376
ITM EASTING: 282238
ELEVATION ABOVE GROUND: 010 FT.
ELEVATION ABOVE MSL: 3691 FT.

LOCATION: MONROE
SITECODE: 233580014F01
AGENCY TYPE: STATE
LATITUDE: 42 D. 01 M. 13 S. N
LONGITUDE: 083 D. 36 M. 52 S. W
SUPPORTING AGENCY: MICHIGAN STATE DEPARTMENT OF PUBLIC HEALTH
COMMENTS:
COUNTY (3600): MONROE CO
SITE ADDR: PLANK & OSTRANDER RDS
STATION TYPE (00):
AQCR (124): METROPOLITAN TOLEDO
DIFF. GMT: WEST 05 HOURS
ITM ZONE: 17
ITM NORTHING: 4655115
ITM EASTING: 283534
ELEVATION ABOVE GROUND: 010 FT.
ELEVATION ABOVE MSL: 3674 FT.

LOCATION: MONROE
SITECODE: 233580015F01
AGENCY TYPE: STATE
LATITUDE: 42 D. 00 M. 47 S. N
LONGITUDE: 083 D. 21 M. 37 S. W
SUPPORTING AGENCY: MICHIGAN STATE DEPARTMENT OF PUBLIC HEALTH
COMMENTS:
COUNTY (3600): MONROE CO
SITE ADDR: CALKINS & SIGLER RDS
STATION TYPE (00):
AQCR (124): METROPOLITAN TOLEDO
DIFF. GMT: WEST 05 HOURS
ITM ZONE: 17
ITM NORTHING: 4653701
ITM EASTING: 304558
ELEVATION ABOVE GROUND: 010 FT.
ELEVATION ABOVE MSL: 0614 FT.

LOCATION: MONROE
SITECODE: 233580016F01
AGENCY TYPE: STATE
LATITUDE: 42 D. 00 M. 35 S. N
LONGITUDE: 083 D. 13 M. 57 S. W
SUPPORTING AGENCY: MICHIGAN STATE DEPARTMENT OF PUBLIC HEALTH
COMMENTS:
COUNTY (3600): MONROE CO
SITE ADDR: CORNER US TURNPIKE & ROELANT
STATION TYPE (00):
AQCR (124): METROPOLITAN TOLEDO
DIFF. GMT: WEST 05 HOURS
ITM ZONE: 17
ITM NORTHING: 4653048
ITM EASTING: 315129
ELEVATION ABOVE GROUND: 010 FT.
ELEVATION ABOVE MSL: 0590 FT.

LOCATION: MONROE
SITECODE: 233580017F01
AGENCY TYPE: STATE
LATITUDE: 41 D. 54 M. 13 S. N
LONGITUDE: 083 D. 26 M. 16 S. W
SUPPORTING AGENCY: MICHIGAN STATE DEPARTMENT OF PUBLIC HEALTH
COMMENTS:
COUNTY (3600): MONROE CO
SITE ADDR: CORNER M-50 & HERR RD
STATION TYPE (00):
AQCR (124): METROPOLITAN TOLEDO
DIFF. GMT: WEST 05 HOURS
ITM ZONE: 17
ITM NORTHING: 4641729
ITM EASTING: 297794
ELEVATION ABOVE GROUND: 010 FT.
ELEVATION ABOVE MSL: 0615 FT.

LOCATION: MONROE
SITECODE: 233580018F01
AGENCY TYPE: STATE
LATITUDE: 41 D. 57 M. 57 S. N
LONGITUDE: 083 D. 32 M. 07 S. W
SUPPORTING AGENCY: MICHIGAN STATE DEPARTMENT OF PUBLIC HEALTH
COMMENTS:
COUNTY (3600): MONROE CO
SITE ADDR: CORNER M-50 & GEIGER RD
STATION TYPE (00):
AQCR (124): METROPOLITAN TOLEDO
DIFF. GMT: WEST 05 HOURS
ITM ZONE: 17
ITM NORTHING: 4648973
ITM EASTING: 289910
ELEVATION ABOVE GROUND: 010 FT.
ELEVATION ABOVE MSL: 0643 FT.

LOCATION: MONROE
SITECODE: 233580019F01
AGENCY TYPE: STATE
LATITUDE: 41 D. 54 M. 37 S. N
LONGITUDE: 083 D. 33 M. 10 S. W
SUPPORTING AGENCY: MICHIGAN STATE DEPARTMENT OF PUBLIC HEALTH
COMMENTS:
COUNTY (3600): MONROE CO
SITE ADDR: CORNER YARGERVILLE & GEIGER RD
STATION TYPE (00):
AQCR (124): METROPOLITAN TOLEDO
DIFF. GMT: WEST 05 HOURS
ITM ZONE: 17
ITM NORTHING: 4643747
ITM EASTING: 288276
ELEVATION ABOVE GROUND: 010 FT.
ELEVATION ABOVE MSL: 0645 FT.

MICHIGAN

LOCATION: MONROE
SITECODE: 233580020F01
AGENCY TYPE: STATE
LATITUDE: 41 D. 55 M. 05 S. N
LONGITUDE: 083 D. 24 M. 22 S. W
SUPPORTING AGENCY: MICHIGAN DEPARTMENT OF PUBLIC HEALTH
COMMENTS:

COUNTY (3600): MONROE CO
SITE ADDR: ST MARYS PARKING LOT 100 W ELM ST
STATION TYPE (00):
AQCR (124): METROPOLITAN TOLEDO
DIFF. GMT: WEST 05 HOURS

UTM ZONE: 17
UTM NORTHING: 4643258
UTM EASTING: 309465
ELEVATION ABOVE GROUND: 010 FT.
ELEVATION ABOVE MSL: 0606 FT.

LOCATION: MONROE
SITECODE: 233580021F01
AGENCY TYPE: STATE
LATITUDE: 42 D. 00 M. 15 S. N
LONGITUDE: 082 D. 22 M. 00 S. W
SUPPORTING AGENCY: MICHIGAN DEPARTMENT OF PUBLIC HEALTH
COMMENTS:

COUNTY (3600): MONROE CO
SITE ADDR: CARLETON NIKE BASE 800 E NEWPORT RD
STATION TYPE (41): REMOTE
AQCR (124): METROPOLITAN TOLEDO
DIFF. GMT: WEST 05 HOURS

UTM ZONE: 17
UTM NORTHING: 4650925
UTM EASTING: 386820
ELEVATION ABOVE GROUND: 010 FT.
ELEVATION ABOVE MSL: 0621 FT.

LOCATION: MONROE COUNTY
SITECODE: 233600001F01
AGENCY TYPE: STATE
LATITUDE: 41 D. 47 M. 08 S. N
LONGITUDE: 083 D. 26 M. 29 S. W
SUPPORTING AGENCY: MICHIGAN STATE DEPARTMENT OF PUBLIC HEALTH
COMMENTS:

COUNTY (3600): MONROE CO
SITE ADDR: MUNICIPAL BUILDING LUNA PIER
STATION TYPE (00):
AQCR (124): METROPOLITAN TOLEDO
DIFF. GMT: WEST 05 HOURS

UTM ZONE: 17
UTM NORTHING: 4629629
UTM EASTING: 297122
ELEVATION ABOVE GROUND: 010 FT.
ELEVATION ABOVE MSL: 0595 FT.

LOCATION: ROCKWOOD, MICH
SITECODE: 233600002F01
AGENCY TYPE: STATE
LATITUDE: 42 D. 02 M. 28 S. N
LONGITUDE: 83 D. 12 M. 38 S. W
SUPPORTING AGENCY: MICHIGAN DEPARTMENT OF PUBLIC HEALTH
COMMENTS:

COUNTY (3):
SITE ADDR: CORNER OF W JEFFERSON & HURON RIVER DR
STATION TYPE (3):
AQCR (123): METROPOLITAN DETROIT-PORT HURON
DIFF. GMT: WEST 05 HOURS

UTM ZONE: 17
UTM NORTHING: 4656485
UTM EASTING: 317036
ELEVATION ABOVE GROUND: 1 FT.
ELEVATION ABOVE MSL: 501 FT.

LOCATION: MONROE COUNTY
SITECODE: 233600003F01
AGENCY TYPE: STATE
LATITUDE: 42 D. 00 M. 57 S. N
LONGITUDE: 083 D. 26 M. 25 S. W
SUPPORTING AGENCY: MICHIGAN STATE DEPARTMENT OF PUBLIC HEALTH
COMMENTS:

COUNTY (3600): MONROE CO
SITE ADDR: STONEY CREEK & FINZEL RD SCOFIELD
STATION TYPE (00):
AQCR (124): METROPOLITAN TOLEDO
DIFF. GMT: WEST 05 HOURS

UTM ZONE: 17
UTM NORTHING: 4654196
UTM EASTING: 297941
ELEVATION ABOVE GROUND: 010 FT.
ELEVATION ABOVE MSL: 0631 FT.

LOCATION: MONROE COUNTY
SITECODE: 233600004F01
AGENCY TYPE: STATE
LATITUDE: 42 D. 05 M. 12 S. N
LONGITUDE: 083 D. 32 M. 20 S. W
SUPPORTING AGENCY: MICHIGAN STATE DEPARTMENT OF PUBLIC HEALTH
COMMENTS:

COUNTY (3600): MONROE CO
SITE ADDR: CORNER M-50 & REA RD DUNDEE
STATION TYPE (00):
AQCR (124): METROPOLITAN TOLEDO
DIFF. GMT: WEST 05 HOURS

UTM ZONE: 17
UTM NORTHING: 4662299
UTM EASTING: 290009
ELEVATION ABOVE GROUND: 010 FT.
ELEVATION ABOVE MSL: 0667 FT.

LOCATION: MONROE COUNTY
SITECODE: 233600005F01
AGENCY TYPE: STATE
LATITUDE: 41 D. 58 M. 05 S. N
LONGITUDE: 083 D. 43 M. 15 S. W
SUPPORTING AGENCY: MICHIGAN STATE DEPARTMENT OF PUBLIC HEALTH
COMMENTS:

COUNTY (3600): MONROE CO
SITE ADDR: CORNER M-50 & REA RD DUNDEE
STATION TYPE (00):
AQCR (124): METROPOLITAN TOLEDO
DIFF. GMT: WEST 05 HOURS

UTM ZONE: 17
UTM NORTHING: 4660591
UTM EASTING: 276560
ELEVATION ABOVE GROUND: 010 FT.
ELEVATION ABOVE MSL: 0587 FT.

LOCATION: MONROE COUNTY
SITECODE: 233600006F01
AGENCY TYPE: STATE
LATITUDE: 41 D. 51 M. 55 S. N
LONGITUDE: 083 D. 37 M. 45 S. W
SUPPORTING AGENCY: MICHIGAN STATE DEPARTMENT OF PUBLIC HEALTH
COMMENTS:

COUNTY (3600): MONROE CO
SITE ADDR: 13601 IDA CENTER RD IDA
STATION TYPE (00):
AQCR (124): METROPOLITAN TOLEDO
DIFF. GMT: WEST 05 HOURS

UTM ZONE: 17
UTM NORTHING: 4637942
UTM EASTING: 281787
ELEVATION ABOVE GROUND: 010 FT.
ELEVATION ABOVE MSL: 0668 FT.

LOCATION: MONROE COUNTY
SITECODE: 233600007F01
AGENCY TYPE: STATE
LATITUDE: 41 D. 51 M. 29 S. N
LONGITUDE: 083 D. 46 M. 38 S. W
SUPPORTING AGENCY: MICHIGAN STATE DEPARTMENT OF PUBLIC HEALTH
COMMENTS:

COUNTY (3600): MONROE CO
SITE ADDR: LENAWEE CO LINE & POOLE RD DEERFIELD
STATION TYPE (00):
AQCR (124): METROPOLITAN TOLEDO
DIFF. GMT: WEST 05 HOURS

UTM ZONE: 17
UTM NORTHING: 4637471
UTM EASTING: 273162
ELEVATION ABOVE GROUND: 010 FT.
ELEVATION ABOVE MSL: 0731 FT.

LOCATION: MONROE COUNTY
SITECODE: 233600008F01
AGENCY TYPE: STATE
LATITUDE: 41 D. 57 M. 27 S. N
LONGITUDE: 83 D. 39 M. 27 S. W
SUPPORTING AGENCY: MICHIGAN STATE DEPARTMENT OF PUBLIC HEALTH
COMMENTS: SITE NO 58-36

COUNTY (3600): MONROE CO
SITE ADDR: FIRE STATION 160 MAIN STREET (DUNDEE)
STATION TYPE (13): CENTER CITY - COMMERCIAL
AQCR (124): METROPOLITAN TOLEDO
DIFF. GMT: WEST 05 HOURS

UTM ZONE: 17
UTM NORTHING: 4658260
UTM EASTING: 3329750
ELEVATION ABOVE GROUND: 010 FT.
ELEVATION ABOVE MSL: 0663 FT.

LOCATION: MT CLEMENS
SITECODE: 233660001F01
AGENCY TYPE: STATE
LATITUDE: 42 D. 37 M. 12 S. N
LONGITUDE: 082 D. 53 M. 28 S. W
SUPPORTING AGENCY: MICHIGAN DEPARTMENT OF PUBLIC HEALTH
COMMENTS:

COUNTY (3160): MACOMB CO
SITE ADDR: 43525 ELIZABETH RD
STATION TYPE (00):
AQCR (123): METROPOLITAN DETROIT-PORT HURON
DIFF. GMT: WEST 05 HOURS

UTM ZONE: 17
UTM NORTHING: 4720130
UTM EASTING: 344906
ELEVATION ABOVE GROUND: 015 FT.
ELEVATION ABOVE MSL: 0655 FT.

LOCATION: MUSKEGON
SITECODE: 233740001A01
AGENCY TYPE: EPA/ATMOS. SURV.
LATITUDE: D. M. S.
LONGITUDE: D. M. S.
SUPPORTING AGENCY: MUSKEGON COUNTY HEALTH DEPARTMENT
COMMENTS:

COUNTY (3760): MUSKEGON CO
SITE ADDR: 315 W CLAY AVENUE MEDICAL ART CENTER
STATION TYPE (3):
AQCR (123): CENTRAL MICHIGAN
DIFF. GMT: WEST 05 HOURS

UTM ZONE:
UTM NORTHING:
UTM EASTING:
ELEVATION ABOVE GROUND: 15 FT.
ELEVATION ABOVE MSL: 615 FT.

LOCATION: MUSKEGON
SITECODE: 233740001F01
AGENCY TYPE: STATE
LATITUDE: 43 D. 14 M. 37 S. N
LONGITUDE: 086 D. 15 M. 32 S. W
SUPPORTING AGENCY: MICHIGAN STATE DEPARTMENT OF PUBLIC HEALTH
COMMENTS: OPERATED BY MUSKEGON COUNTY HEALTH DEPARTMENT STATION NO 61-10 SITE IN BUILDING ONE BLOCK FROM MAIN STREET OF CI

COUNTY (3760): MUSKEGON CO
SITE ADDR: MEDICAL ARTS CENTER 315 W CLAY AVENUE
STATION TYPE (13): CENTER CITY - COMMERCIAL
AQCR (123): CENTRAL MICHIGAN
DIFF. GMT: WEST 05 HOURS

UTM ZONE: 16
UTM NORTHING: 4786006
UTM EASTING: 563454
ELEVATION ABOVE GROUND: 336 FT.
ELEVATION ABOVE MSL: 0666 FT.

LOCATION: MUSKEGON
SITECODE: 233740032F01
AGENCY TYPE: STATE
LATITUDE: 43 D. 14 M. 06 S. N
LONGITUDE: 086 D. 12 M. 35 S. W
SUPPORTING AGENCY: MICHIGAN STATE DEPARTMENT OF PUBLIC HEALTH
COMMENTS: OPERATED BY MUSKEGON COUNTY HEALTH DEPARTMENT SITE NO 61-1 SITE IN POWER POLE BETWEEN PKG LOT & CITY ST

COUNTY (3760): MUSKEGON CO
SITE ADDR: 965 PINE STREET
STATION TYPE (13): CENTER CITY - COMMERCIAL
AQCR (122): CENTRAL MICHIGAN
DIFF. GMT: WEST 05 HOURS

ITM ZONE: 16
ITM NORTHING: 4786031
ITM EASTING: 566171
ELEVATION ABOVE GROUND: 012 FT.
ELEVATION ABOVE MSL: 0653 FT.

LOCATION: MUSKEGON
SITECODE: 233740033F01
AGENCY TYPE: STATE
LATITUDE: 43 D. 14 M. 21 S. N
LONGITUDE: 086 D. 14 M. 40 S. W
SUPPORTING AGENCY: MICHIGAN STATE DEPARTMENT OF PUBLIC HEALTH
COMMENTS: OPERATED BY MUSKEGON COUNTY HEALTH DEPARTMENT

COUNTY (3760): MUSKEGON CO
SITE ADDR: STATION 5 1217 HOLTON RD (M-2)
STATION TYPE (00):
AQCR (122): CENTRAL MICHIGAN
DIFF. GMT: WEST 05 HOURS

ITM ZONE: 16
ITM NORTHING: 4791173
ITM EASTING: 561316
ELEVATION ABOVE GROUND: 012 FT.
ELEVATION ABOVE MSL: 0612 FT.

LOCATION: MUSKEGON
SITECODE: 233740034F01
AGENCY TYPE: STATE
LATITUDE: 43 D. 14 M. 37 S. N
LONGITUDE: 086 D. 11 M. 25 S. W
SUPPORTING AGENCY: MICHIGAN STATE DEPARTMENT OF PUBLIC HEALTH
COMMENTS: OPERATED BY MUSKEGON COUNTY HEALTH DEPARTMENT SITE NO 61-5 SITE IN POWER POLE IN FIELD NEAR CHURCH

COUNTY (3760): MUSKEGON CO
SITE ADDR: 911 EAST GILES ROAD
STATION TYPE (22): SUBURBAN - RESIDENTIAL
AQCR (122): CENTRAL MICHIGAN
DIFF. GMT: WEST 05 HOURS

ITM ZONE: 16
ITM NORTHING: 4791461
ITM EASTING: 562324
ELEVATION ABOVE GROUND: 012 FT.
ELEVATION ABOVE MSL: 0657 FT.

LOCATION: MUSKEGON
SITECODE: 233740005F01
AGENCY TYPE: STATE
LATITUDE: 43 D. 17 M. 33 S. N
LONGITUDE: 086 D. 11 M. 36 S. W
SUPPORTING AGENCY: MICHIGAN STATE DEPARTMENT OF PUBLIC HEALTH
COMMENTS: OPERATED BY MUSKEGON COUNTY HEALTH DEPARTMENT

COUNTY (3760): MUSKEGON CO
SITE ADDR: STATION 7 2054 E RIVER RD
STATION TYPE (00):
AQCR (122): CENTRAL MICHIGAN
DIFF. GMT: WEST 05 HOURS

ITM ZONE: 16
ITM NORTHING: 4793430
ITM EASTING: 565693
ELEVATION ABOVE GROUND: 012 FT.
ELEVATION ABOVE MSL: 0652 FT.

LOCATION: MUSKEGON
SITECODE: 233740006F01
AGENCY TYPE: STATE
LATITUDE: 43 D. 13 M. 54 S. N
LONGITUDE: 086 D. 11 M. 45 S. W
SUPPORTING AGENCY: MICHIGAN STATE DEPARTMENT OF PUBLIC HEALTH
COMMENTS: OPERATED BY MUSKEGON COUNTY HEALTH DEPARTMENT

COUNTY (3760): MUSKEGON CO
SITE ADDR: STATION 8 1060 QUARTERLINE
STATION TYPE (00):
AQCR (122): CENTRAL MICHIGAN
DIFF. GMT: WEST 05 HOURS

ITM ZONE: 16
ITM NORTHING: 4786435
ITM EASTING: 565437
ELEVATION ABOVE GROUND: 012 FT.
ELEVATION ABOVE MSL: 0644 FT.

LOCATION: MUSKEGON
SITECODE: 233740007F01
AGENCY TYPE: STATE
LATITUDE: 43 D. 13 M. 28 S. N
LONGITUDE: 086 D. 19 M. 20 S. W
SUPPORTING AGENCY: MICHIGAN STATE DEPARTMENT OF PUBLIC HEALTH
COMMENTS: OPERATED BY MUSKEGON COUNTY HEALTH DEPARTMENT SITE NO 61-13 SITE IN POWER POLE NEAR MUSKEGON LAKE

COUNTY (3760): MUSKEGON CO
SITE ADDR: 1527 EDGEWATER STREET
STATION TYPE (22): SUBURBAN - RESIDENTIAL
AQCR (122): CENTRAL MICHIGAN
DIFF. GMT: WEST 05 HOURS

ITM ZONE: 16
ITM NORTHING: 4785760
ITM EASTING: 555364
ELEVATION ABOVE GROUND: 012 FT.
ELEVATION ABOVE MSL: 0634 FT.

LOCATION: MUSKEGON
SITECODE: 233740008F01
AGENCY TYPE: STATE
LATITUDE: 43 D. 12 M. 27 S. N
LONGITUDE: 086 D. 15 M. 27 S. W
SUPPORTING AGENCY: MICHIGAN STATE DEPARTMENT OF PUBLIC HEALTH
COMMENTS: OPERATED BY MUSKEGON COUNTY HEALTH DEPARTMENT

COUNTY (3760): MUSKEGON CO
SITE ADDR: STATION 14 2522 SEAWAY
STATION TYPE (00):
AQCR (122): CENTRAL MICHIGAN
DIFF. GMT: WEST 05 HOURS

ITM ZONE: 16
ITM NORTHING: 4783934
ITM EASTING: 560318
ELEVATION ABOVE GROUND: 012 FT.
ELEVATION ABOVE MSL: 0633 FT.

LOCATION: MUSKEGON
SITECODE: 233740009F01
AGENCY TYPE: STATE
LATITUDE: 43 D. 13 M. 38 S. N
LONGITUDE: 086 D. 14 M. 03 S. W
SUPPORTING AGENCY: MICHIGAN STATE DEPARTMENT OF PUBLIC HEALTH
COMMENTS: OPERATED BY MUSKEGON COUNTY HEALTH DEPARTMENT

COUNTY (3760): MUSKEGON CO
SITE ADDR: STA 17 1350 WOOD CNR SPRING ST
STATION TYPE (00):
AQCR (122): CENTRAL MICHIGAN
DIFF. GMT: WEST 05 HOURS

ITM ZONE: 16
ITM NORTHING: 4785111
ITM EASTING: 562194
ELEVATION ABOVE GROUND: 012 FT.
ELEVATION ABOVE MSL: 0647 FT.

LOCATION: MUSKEGON
SITECODE: 233740010F01
AGENCY TYPE: STATE
LATITUDE: 43 D. 14 M. 06 S. N
LONGITUDE: 086 D. 14 M. 37 S. W
SUPPORTING AGENCY: MICHIGAN STATE DEPARTMENT OF PUBLIC HEALTH
COMMENTS: OPERATED BY MUSKEGON COUNTY HEALTH DEPARTMENT SITE NO 61-18 SITE IN TRAILER AT SW CORNER OF PKG LOT

COUNTY (3760): MUSKEGON CO
SITE ADDR: MUSKEGON COUNTY BLDG 980 TERRACE STREET
STATION TYPE (13): CENTER CITY - COMMERCIAL
AQCR (122): CENTRAL MICHIGAN
DIFF. GMT: WEST 05 HOURS

ITM ZONE: 16
ITM NORTHING: 4786968
ITM EASTING: 561419
ELEVATION ABOVE GROUND: 013 FT.
ELEVATION ABOVE MSL: 0660 FT.

LOCATION: MUSKEGON
SITECODE: 233740010G01
AGENCY TYPE: COUNTY
LATITUDE: 43 D. 14 M. 06 S. N
LONGITUDE: 086 D. 14 M. 37 S. W
SUPPORTING AGENCY: MUSKEGON COUNTY HEALTH DEPARTMENT
COMMENTS: SITE IN TRAILER AT SOUTH WEST CORNER OF PARKING LOT. SITE #61-18

COUNTY (3760): MUSKEGON CO
SITE ADDR: MUSKEGON COUNTY BLDG 980 TERRACE STREET
STATION TYPE (13): CENTER CITY - COMMERCIAL
AQCR (122): CENTRAL MICHIGAN
DIFF. GMT: WEST 05 HOURS

ITM ZONE: 16
ITM NORTHING: 4786968
ITM EASTING: 561419
ELEVATION ABOVE GROUND: 013 FT.
ELEVATION ABOVE MSL: 0660 FT.

LOCATION: MUSKEGON
SITECODE: 233740011F01
AGENCY TYPE: STATE
LATITUDE: 43 D. 14 M. 13 S. N
LONGITUDE: 086 D. 15 M. 10 S. W
SUPPORTING AGENCY: MICHIGAN STATE DEPARTMENT OF PUBLIC HEALTH
COMMENTS: OPERATED BY MUSKEGON COUNTY HEALTH DEPARTMENT STATION NO 61-20 SITE ON BUILDING ONE-HALF BLOCK FROM MAIN STREET

COUNTY (3760): MUSKEGON CO
SITE ADDR: FEDERAL BUILDING 268 MARKET AVENUE
STATION TYPE (13): CENTER CITY - COMMERCIAL
AQCR (122): CENTRAL MICHIGAN
DIFF. GMT: WEST 05 HOURS

ITM ZONE: 16
ITM NORTHING: 4787177
ITM EASTING: 560472
ELEVATION ABOVE GROUND: 062 FT.
ELEVATION ABOVE MSL: 0672 FT.

LOCATION: MUSKEGON MICH
SITECODE: 233740012G01
AGENCY TYPE: COUNTY
LATITUDE: 43 D. 10 M. S. N
LONGITUDE: 86 D. 14 M. S. W
SUPPORTING AGENCY: MUSKEGON CO HEALTH DEPT
COMMENTS:

COUNTY (3760): MUSKEGON CO
SITE ADDR: WOOD AND SPRING ST
STATION TYPE ( ):
AQCR (122): CENTRAL MICHIGAN
DIFF. GMT: WEST 05 HOURS

UTM ZONE: 16
UTM NORTHING: 4779388
UTM EASTING: 562323
ELEVATION ABOVE GROUND: FT.
ELEVATION ABOVE MSL: 689 FT.

LOCATION: MUSKEGON MICH
SITECODE: 233740013G01
AGENCY TYPE: COUNTY
LATITUDE: 43 D. 10 M. S. N
LONGITUDE: 86 D. 14 M. S. W
SUPPORTING AGENCY: MUSKEGON CO HEALTH DEPT
COMMENTS:

COUNTY (3760): MUSKEGON CO
SITE ADDR: COUNTY BUILDING - TERRACE ST
STATION TYPE ( ):
AQCR (122): CENTRAL MICHIGAN
DIFF. GMT: WEST 05 HOURS

UTM ZONE: 16
UTM NORTHING: 4779388
UTM EASTING: 562323
ELEVATION ABOVE GROUND: FT.
ELEVATION ABOVE MSL: 689 FT.

MICHIGAN

```
LOCATION: MUSKEGON MICH              COUNTY (3760): MUSKEGON CO                                  UTM ZONE: 16
SITECODE: 233740014G01               SITE ADDR: FEDERAL BLDG                                     UTM NORTHING: 4779388
AGENCY TYPE: COUNTY                  STATION TYPE (  ):                                          UTM EASTING:   562323
LATITUDE: 43 D. 10 M.    S. N        AQCR (122): CENTRAL MICHIGAN                                ELEVATION ABOVE GROUND:     FT.
LONGITUDE:  86 D. 14 M.    S. W      DIFF. GMT: WEST 05 HOURS                                    ELEVATION ABOVE MSL:  689 FT.
SUPPORTING AGENCY: MUSKEGON CO HEALTH DEPT
COMMENTS:

LOCATION: MUSKEGON                   COUNTY (3760): MUSKEGON CO                                  UTM ZONE: 16
SITECODE: 233740015F01               SITE ADDR: 932 JEFFERSON                                    UTM NORTHING: 4786968
AGENCY TYPE: STATE                   STATION TYPE (11): CENTER CITY - INDUSTRIAL                 UTM EASTING:   561419
LATITUDE: 43 D. 14 M. 06 S. N        AQCR (122): CENTRAL MICHIGAN                                ELEVATION ABOVE GROUND: 325 FT.
LONGITUDE: 086 D. 14 M. 37 S. W      DIFF. GMT: WEST 05 HOURS                                    ELEVATION ABOVE MSL: 3650 FT.
SUPPORTING AGENCY: MUSKEGON COUNTY HEALTH DEPARTMENT
COMMENTS: CITY POLICE STATION

LOCATION: MUSKEGON                   COUNTY (3760): MUSKEGON CO                                  UTM ZONE: 16
SITECODE: 233740016F01               SITE ADDR: 973 WEST BROADWAY                                UTM NORTHING: 4783190
AGENCY TYPE: STATE                   STATION TYPE (21): SUBURBAN - INDUSTRIAL                    UTM EASTING:   559692
LATITUDE: 43 D. 12 M. 04 S. N        AQCR (122): CENTRAL MICHIGAN                                ELEVATION ABOVE GROUND: 012 FT.
LONGITUDE: 086 D. 15 M. 55 S. W      DIFF. GMT: WEST 05 HOURS                                    ELEVATION ABOVE MSL: 3637 FT.
SUPPORTING AGENCY: MICHIGAN STATE DEPARTMENT OF PUBLIC HEALTH
COMMENTS: OPERATED BY MUSKEGON COUNTY HEALTH DEPARTMENT SITE NO 61-10        SITE ON POWER POLE ACROSS STREET FROM FOUNDRY

LOCATION: MUSKEGON                   COUNTY (3760): MUSKEGON CO                                  UTM ZONE: 16
SITECODE: 233740017F01               SITE ADDR: 59TH DISTRICT COURT 90 WEST WALTON AVENUE        UTM NORTHING: 4786903
AGENCY TYPE: STATE                   STATION TYPE (12): CENTER CITY - RESIDENTIAL                UTM EASTING:   561172
LATITUDE: 43 D. 14 M. 04 S. N        AQCR (122): CENTRAL MICHIGAN                                ELEVATION ABOVE GROUND: 324 FT.
LONGITUDE: 086 D. 14 M. 48 S. W      DIFF. GMT: WEST 05 HOURS                                    ELEVATION ABOVE MSL: 0456 FT.
SUPPORTING AGENCY: MICHIGAN STATE DEPARTMENT OF PUBLIC HEALTH
COMMENTS: OPERATED BY MUSKEGON COUNTY HEALTH DEPARTMENT STATION NO 61-21 SITSITE ON BUILDING NEAR CITY THOROUGHFARE

LOCATION: MUSKEGON                   COUNTY (3760): MUSKEGON CO                                  UTM ZONE: 16
SITECODE: 233740018F01               SITE ADDR: CITY LANDFILL (CAUSEWAY)                         UTM NORTHING: 4789350
AGENCY TYPE: STATE                   STATION TYPE (21): SUBURBAN - INDUSTRIAL                    UTM EASTING:   561984
LATITUDE: 43 D. 15 M. 23 S. N        AQCR (122): CENTRAL MICHIGAN                                ELEVATION ABOVE GROUND: 013 FT.
LONGITUDE: 086 D. 14 M. 11 S. W      DIFF. GMT: WEST 05 HOURS                                    ELEVATION ABOVE MSL: 3620 FT.
SUPPORTING AGENCY: MICHIGAN STATE DEPARTMENT OF PUBLIC HEALTH
COMMENTS: OPERATED BY MUSKEGON COUNTY HEALTH DEPARTMENT SITE NO 61-25        SITE IN BUILDING AT CITY LANDFILL

LOCATION: MUSKEGON                   COUNTY (3760): MUSKEGON CO                                  UTM ZONE: 16
SITECODE: 233740018G01               SITE ADDR: CITY LANDFILL (CAUSEWAY)                         UTM NORTHING: 4789350
AGENCY TYPE: COUNTY                  STATION TYPE (21): SUBURBAN - INDUSTRIAL                    UTM EASTING:   561984
LATITUDE: 43 D. 15 M. 23 S. N        AQCR (122): CENTRAL MICHIGAN                                ELEVATION ABOVE GROUND: 013 FT.
LONGITUDE: 086 D. 14 M. 11 S. W      DIFF. GMT: WEST 05 HOURS                                    ELEVATION ABOVE MSL: 3620 FT.
SUPPORTING AGENCY: MUSKEGON COUNTY HEALTH DEPARTMENT
COMMENTS: SITE IN BUILDING AT CITY LANDFILL. SITE #61-25

LOCATION: MUSKEGON                   COUNTY (3760): MUSKEGON CO                                  UTM ZONE: 16
SITECODE: 233740019F01               SITE ADDR: BROOKHAVEN MED CARE FAC 1890 APPLE AVENUE        UTM NORTHING: 4786910
AGENCY TYPE: STATE                   STATION TYPE (23): SUBURBAN - COMMERCIAL                    UTM EASTING:   565187
LATITUDE: 43 D. 14 M. 03 S. N        AQCR (122): CENTRAL MICHIGAN                                ELEVATION ABOVE GROUND: 353 FT.
LONGITUDE: 086 D. 11 M. 50 S. W      DIFF. GMT: WEST 05 HOURS                                    ELEVATION ABOVE MSL: 3650 FT.
SUPPORTING AGENCY: MICHIGAN STATE DEPARTMENT OF PUBLIC HEALTH
COMMENTS: OPERATED BY MUSKEGON COUNTY HEALTH DEPARTMENT STATION NO 61-24     SITE ON BUILDING IN RESIDENTIAL COMMERCIAL AREA

LOCATION: MUSKEGON                   COUNTY (3760): MUSKEGON CO                                  UTM ZONE:
SITECODE: 233740020F01               SITE ADDR: NUSMA CELERY FLATS WOOD ST & CELERY FLATS        UTM NORTHING:
AGENCY TYPE: STATE                   STATION TYPE (22): SUBURBAN - RESIDENTIAL                   UTM EASTING:
LATITUDE:    D.    M.    S.          AQCR (122): CENTRAL MICHIGAN                                ELEVATION ABOVE GROUND: 307 FT.
LONGITUDE:    D.    M.    S.         DIFF. GMT: WEST 05 HOURS                                    ELEVATION ABOVE MSL: 3617 FT.
SUPPORTING AGENCY: MICHIGAN STATE DEPARTMENT OF PUBLIC HEALTH
COMMENTS: OPERATED BY MUSKEGON COUNTY HEALTH DEPARTMENT 61-26

LOCATION: MUSKEGON COUNTY            COUNTY (3760): MUSKEGON CO                                  UTM ZONE: 16
SITECODE: 233760001F01               SITE ADDR: STA 4 1590 VESTA LAKETON TWP                     UTM NORTHING: 4791660
AGENCY TYPE: STATE                   STATION TYPE (03):                                          UTM EASTING:   558265
LATITUDE: 43 D. 16 M. 39 S. N        AQCR (122): CENTRAL MICHIGAN                                ELEVATION ABOVE GROUND: 012 FT.
LONGITUDE: 086 D. 15 M. 55 S. W      DIFF. GMT: WEST 05 HOURS                                    ELEVATION ABOVE MSL: 3641 FT.
SUPPORTING AGENCY: MICHIGAN STATE DEPARTMENT OF PUBLIC HEALTH
COMMENTS: OPERATED BY MUSKEGON COUNTY HEALTH DEPARTMENT

LOCATION: MUSKEGON COUNTY            COUNTY (3760): MUSKEGON CO                                  UTM ZONE: 16
SITECODE: 233760002F01               SITE ADDR: STA 9 3434 REGINOLD FRUIT PORT TWP               UTM NORTHING: 4787099
AGENCY TYPE: STATE                   STATION TYPE (03):                                          UTM EASTING:   567493
LATITUDE: 43 D. 11 M. 26 S. N        AQCR (122): CENTRAL MICHIGAN                                ELEVATION ABOVE GROUND: 012 FT.
LONGITUDE: 086 D. 13 M. 13 S. W      DIFF. GMT: WEST 05 HOURS                                    ELEVATION ABOVE MSL: 3631 FT.
SUPPORTING AGENCY: MICHIGAN STATE DEPARTMENT OF PUBLIC HEALTH
COMMENTS: OPERATED BY MUSKEGON COUNTY HEALTH DEPARTMENT

LOCATION: MUSKEGON COUNTY            COUNTY (3760): MUSKEGON CO                                  UTM ZONE: 16
SITECODE: 233760003F01               SITE ADDR: STA 12 3411 MCCRACKEN NORTON SHORES              UTM NORTHING: 4782471
AGENCY TYPE: STATE                   STATION TYPE (03):                                          UTM EASTING:   559613
LATITUDE: 43 D. 11 M. 59 S. N        AQCR (122): CENTRAL MICHIGAN                                ELEVATION ABOVE GROUND: 012 FT.
LONGITUDE: 086 D. 16 M. 43 S. W      DIFF. GMT: WEST 05 HOURS                                    ELEVATION ABOVE MSL: 3617 FT.
SUPPORTING AGENCY: MICHIGAN STATE DEPARTMENT OF PUBLIC HEALTH
COMMENTS: OPERATED BY MUSKEGON COUNTY HEALTH DEPARTMENT

LOCATION: MUSKEGON AREA MICH         COUNTY (3760): MUSKEGON CO                                  UTM ZONE: 16
SITECODE: 233760004G01               SITE ADDR: RIVER AND NELSON                                 UTM NORTHING: 4779138
AGENCY TYPE: COUNTY                  STATION TYPE (  ):                                          UTM EASTING:   562324
LATITUDE: 43 D. 13 M.    S. N        AQCR (122): CENTRAL MICHIGAN                                ELEVATION ABOVE GROUND:     FT.
LONGITUDE:  86 D. 16 M.    S. W      DIFF. GMT: WEST 05 HOURS                                    ELEVATION ABOVE MSL:  580 FT.
SUPPORTING AGENCY: MUSKEGON CO HEALTH DEPT
COMMENTS:

LOCATION: MUSKEGON AREA MICH         COUNTY (3760): MUSKEGON CO                                  UTM ZONE: 16
SITECODE: 233760005G01               SITE ADDR: CRSTNALD AND HEIGHTS RAVENNA                     UTM NORTHING: 4779199
AGENCY TYPE: COUNTY                  STATION TYPE (  ):                                          UTM EASTING:   562323
LATITUDE: 43 D. 13 M.    S. N        AQCR (122): CENTRAL MICHIGAN                                ELEVATION ABOVE GROUND:     FT.
LONGITUDE:  86 D. 16 M.    S. W      DIFF. GMT: WEST 05 HOURS                                    ELEVATION ABOVE MSL:  580 FT.
SUPPORTING AGENCY: MUSKEGON CO HEALTH DEPT
COMMENTS:
```

LOCATION: MUSKEGON HEIGHTS
SITECODE: 23379033[illegible]01
AGENCY TYPE: STATE
LATITUDE: 43 D. 12 M. 37 S. N
LONGITUDE: 086 D. 15 M. 17 S. W
SUPPORTING AGENCY: MICHIGAN STATE DEPARTMENT OF PUBLIC HEALTH
COMMENTS: OPERATED BY MUSKEGON COUNTY HEALTH DEPARTMENT

COUNTY (376[illegible]): MUSKEGON
SITE ADDR: STATION [illegible] PARK AVE
STATION TYPE (03):
AQCR (122): SOUTH-W MICHIGAN
DIFF. GMT: WEST 05 HOURS

UTM ZONE: 16
UTM NORTHING: 4786[illegible]
UTM EASTING: 563[illegible]
ELEVATION ABOVE GROUND: 312 FT.
ELEVATION ABOVE MSL: 9[illegible]63 FT.

LOCATION: MUSKEGON HEIGHTS
SITECODE: 23374033[illegible]01
AGENCY TYPE: STATE
LATITUDE: 43 D. 12 M. 04 S. N
LONGITUDE: 086 D. 15 M. 18 S. W
SUPPORTING AGENCY: MICHIGAN STATE DEPARTMENT OF PUBLIC HEALTH
COMMENTS: OPERATED BY MUSKEGON COUNTY HEALTH DEPARTMENT

COUNTY (376[illegible]): MUSKEGON
SITE ADDR: STA 15 [illegible] HEATING
STATION TYPE (03):
AQCR (1[illegible]): CENTRAL MICHIGAN
DIFF. GMT: WEST 05 HOURS

UTM ZONE: 16
UTM NORTHING: 4786[illegible]
UTM EASTING: 561[illegible]
ELEVATION ABOVE GROUND: 312 FT.
ELEVATION ABOVE MSL: 9[illegible]47 FT.

LOCATION: MUSKEGON HEIGHTS
SITECODE: 23379033[illegible]01
AGENCY TYPE: STATE
LATITUDE: 43 D. 17 M. 22 S. N
LONGITUDE: 086 D. 16 M. 41 S. W
SUPPORTING AGENCY: MICHIGAN STATE DEPARTMENT OF PUBLIC HEALTH
COMMENTS: OPERATED BY MUSKEGON COUNTY HEALTH DEPARTMENT STATION [illegible] SITE ON BUILDING [illegible]

COUNTY (376[illegible]): MUSKEGON
SITE ADDR: [illegible] INLET PIER ST
STATION TYPE (13): CENTER CITY - COMMERCIAL
AQCR (122): CENTRAL MICHIGAN
DIFF. GMT: WEST 05 HOURS

UTM ZONE: 16
UTM NORTHING: 4786[illegible]
UTM EASTING: 561[illegible]
ELEVATION ABOVE GROUND: 316 FT.
ELEVATION ABOVE MSL: 9[illegible] FT.

LOCATION: NEW HALLEMAN
SITECODE: 23394033[illegible]01
AGENCY TYPE: STATE
LATITUDE: 42 D. 41 M. 50 S. N
LONGITUDE: 082 D. 44 M. 34 S. W
SUPPORTING AGENCY: MALDMA COUNTY HEALTH DEPARTMENT
COMMENTS: ANCHOR BAY HIGH SCHOOL

COUNTY (3140): MALDMA
SITE ADDR: [illegible] ASHLEY STREET
STATION TYPE (02): SUBURBAN - RESIDENTIAL
AQCR (124): METROPOLITAN DETROIT-PORT HURON
DIFF. GMT: WEST 05 HOURS

UTM ZONE: 17
UTM NORTHING: 4724[illegible]
UTM EASTING: 3[illegible]
ELEVATION ABOVE GROUND: 316 FT.
ELEVATION ABOVE MSL: 9[illegible] FT.

LOCATION: NILES
SITECODE: 23346033[illegible]01
AGENCY TYPE: STATE
LATITUDE: 41 D. 49 M. 45 S. N
LONGITUDE: 086 D. 15 M. 31 S. W
SUPPORTING AGENCY: MICHIGAN STATE DEPARTMENT OF PUBLIC HEALTH
COMMENTS: OPERATED BY MUSKEGON COUNTY HEALTH DEPARTMENT

COUNTY (376[illegible]): [illegible]
SITE ADDR: CENTER [illegible] STA [illegible] HIGHWAY
STATION TYPE (03):
AQCR (123): SOUTH BEND-ELKHART-BENTON HARBOR
DIFF. GMT: WEST 05 HOURS

UTM ZONE: 16
UTM NORTHING: 4[illegible]
UTM EASTING: 5[illegible]
ELEVATION ABOVE GROUND: 291 FT.
ELEVATION ABOVE MSL: 3[illegible] FT.

LOCATION: NORTH MUSKEGON
SITECODE: 23393033[illegible]01
AGENCY TYPE: STATE
LATITUDE: 43 D. 15 M. 45 S. N
LONGITUDE: 086 D. 15 M. 27 S. W
SUPPORTING AGENCY: MICHIGAN STATE DEPARTMENT OF PUBLIC HEALTH
COMMENTS: OPERATED BY MUSKEGON COUNTY HEALTH DEPARTMENT [illegible] 61-2 SITE ON POWER PLANT NEAR MUSKEGON LAKE

COUNTY (376[illegible]): MUSKEGON
SITE ADDR: [illegible] 148TH ST
STATION TYPE (03):
AQCR (122): CENTRAL MICHIGAN
DIFF. GMT: WEST 05 HOURS

UTM ZONE: 16
UTM NORTHING: 4[illegible]
UTM EASTING: 5[illegible]
ELEVATION ABOVE GROUND: 312 FT.
ELEVATION ABOVE MSL: 9[illegible] FT.

LOCATION: NORTH MUSKEGON
SITECODE: 23393033[illegible]01
AGENCY TYPE: STATE
LATITUDE: 43 D. 14 M. 35 S. N
LONGITUDE: 086 D. 17 M. 50 S. W
SUPPORTING AGENCY: MICHIGAN STATE DEPARTMENT OF PUBLIC HEALTH
COMMENTS: OPERATED BY MUSKEGON COUNTY HEALTH DEPARTMENT

COUNTY (376[illegible]): MUSKEGON
SITE ADDR: STATION [illegible] 148TH ST
STATION TYPE (03):
AQCR (122): CENTRAL MICHIGAN
DIFF. GMT: WEST 05 HOURS

UTM ZONE: 16
UTM NORTHING: 4[illegible]
UTM EASTING: 5[illegible]
ELEVATION ABOVE GROUND: 312 FT.
ELEVATION ABOVE MSL: 9[illegible] FT.

LOCATION: ONTONAGON COUNTY
SITECODE: 23406033[illegible]01
AGENCY TYPE: STATE
LATITUDE: 46 D. 45 M. 40 S. N
LONGITUDE: 089 D. 35 M. 05 S. W
SUPPORTING AGENCY: MICHIGAN DEPARTMENT OF PUBLIC HEALTH
COMMENTS: ROOF OF ELEMENTARY SCHOOL

COUNTY (4[illegible]): ONTONAGON
SITE ADDR: WHITE PINE
STATION TYPE (34): RURAL - INDUSTRIAL
AQCR (126): UPPER MICHIGAN
DIFF. GMT: WEST 05 HOURS

UTM ZONE: 16
UTM NORTHING: 5[illegible]
UTM EASTING: 3[illegible]
ELEVATION ABOVE GROUND: 316 FT.
ELEVATION ABOVE MSL: 0[illegible] FT.

LOCATION: PAW PAW
SITECODE: 23420033[illegible]01
AGENCY TYPE: STATE
LATITUDE: 42 D. 15 M. 00 S. N
LONGITUDE: 085 D. 53 M. 40 S. W
SUPPORTING AGENCY: MICHIGAN STATE DEPARTMENT OF PUBLIC HEALTH
COMMENTS:

COUNTY (5180): VAN BUREN CO
SITE ADDR: WTR PUMPING STA LAKE BLVD & PAW PAW RD
STATION TYPE (03):
AQCR (082): SOUTH BEND-ELKHART-BENTON HARBOR
DIFF. GMT: WEST 05 HOURS

UTM ZONE: 16
UTM NORTHING: 4[illegible]
UTM EASTING: 5[illegible]
ELEVATION ABOVE GROUND: 015 FT.
ELEVATION ABOVE MSL: 3[illegible] FT.

LOCATION: PETOSKEY
SITECODE: 23424003[illegible]01
AGENCY TYPE: STATE
LATITUDE: 45 D. 22 M. 29 S. N
LONGITUDE: 84 D. 58 M. 00 S. W
SUPPORTING AGENCY: MICHIGAN STATE DEPARTMENT OF PUBLIC HEALTH
COMMENTS: SITE NO 24-1

COUNTY (1400): EMMET CO
SITE ADDR: CITY-COUNTY BLDG 200 DIVISION STREET
STATION TYPE (13): CENTER CITY - COMMERCIAL
AQCR (126): UPPER MICHIGAN
DIFF. GMT: WEST 05 HOURS

UTM ZONE: 16
UTM NORTHING: 5[illegible]
UTM EASTING: 4[illegible]
ELEVATION ABOVE GROUND: 019 FT.
ELEVATION ABOVE MSL: 3[illegible] FT.

LOCATION: PETOSKEY
SITECODE: 23424000[illegible]01
AGENCY TYPE: STATE
LATITUDE: 45 D. 22 M. 15 S. N
LONGITUDE: 84 D. 59 M. 55 S. W
SUPPORTING AGENCY: MICHIGAN STATE DEPARTMENT OF PUBLIC HEALTH
COMMENTS: SITE NO 24-2

COUNTY (1400): EMMET CO
SITE ADDR: ROUTE 1 BOX 37 PARKVIEW DRIVE
STATION TYPE (22): SUBURBAN - RESIDENTIAL
AQCR (126): UPPER MICHIGAN
DIFF. GMT: WEST 05 HOURS

UTM ZONE: 16
UTM NORTHING: 5[illegible]
UTM EASTING: 6[illegible]
ELEVATION ABOVE GROUND: 002 FT.
ELEVATION ABOVE MSL: 0[illegible] FT.

LOCATION: PONTIAC
SITECODE: 23432000[illegible]01
AGENCY TYPE: STATE
LATITUDE: 42 D. 37 M. 53 S. N
LONGITUDE: 083 D. 17 M. 28 S. W
SUPPORTING AGENCY: MICHIGAN STATE DEPARTMENT OF PUBLIC HEALTH
COMMENTS:

COUNTY (3980): OAKLAND CO
SITE ADDR: CITY HALL
STATION TYPE (03):
AQCR (123): METROPOLITAN DETROIT-PORT HURON
DIFF. GMT: WEST 05 HOURS

UTM ZONE: 17
UTM NORTHING: 4722205
UTM EASTING: 312135
ELEVATION ABOVE GROUND: 033 FT.
ELEVATION ABOVE MSL: 0930 FT.

LOCATION: PONTIAC
SITECODE: 23432000[illegible]01
AGENCY TYPE: STATE
LATITUDE: 42 D. 38 M. 55 S. N
LONGITUDE: 083 D. 15 M. 40 S. W
SUPPORTING AGENCY: MICHIGAN DEPARTMENT OF PUBLIC HEALTH
COMMENTS: CONSUMERS POWER COMPANY BUILDING

COUNTY (3980): OAKLAND CO
SITE ADDR: 1030 FEATHERSTONE ROAD
STATION TYPE (23): SUBURBAN - COMMERICAL
AQCR (123): METROPOLITAN DETROIT-PORT HURON
DIFF. GMT: WEST 05 HOURS

UTM ZONE: 17
UTM NORTHING: 4724053
UTM EASTING: 314645
ELEVATION ABOVE GROUND: 030 FT.
ELEVATION ABOVE MSL: 0971 FT.

Reproduced from best available copy.

MICHIGAN

LOCATION: PONTIAC
SITECODE: 234320003F01
AGENCY TYPE: STATE
LATITUDE: 42 D. 39 M. 59 S. N
LONGITUDE: 083 D. 15 M. 47 S. W
SUPPORTING AGENCY: MICHIGAN DEPARTMENT OF PUBLIC HEALTH
COMMENTS: NORTHEAST OAKLAND VOCATIONAL CENTER
COUNTY (3980): OAKLAND CO
SITE ADDR: 1371 NORTH PERRY
STATION TYPE (23): SUBURBAN - COMMERCIAL
AQCR (123): METROPOLITAN DETROIT-PORT HURON
DIFF. GMT: WEST 05 HOURS
UTM ZONE: 17
UTM NORTHING: 4726032
UTM EASTING: 314539
ELEVATION ABOVE GROUND: 015 FT.
ELEVATION ABOVE MSL: 0975 FT.

LOCATION: PORT HURON
SITECODE: 234340001A50
AGENCY TYPE: EPA/ATMOS. SURV.
LATITUDE: 42 D. 16 M. 37 S. N
LONGITUDE: 082 D. 07 M. 46 S. W
SUPPORTING AGENCY:
COMMENTS:
COUNTY (4620): ST CLAIR CO
SITE ADDR:
STATION TYPE ( ):
AQCR (123): METROPOLITAN DETROIT-PORT HURON
DIFF. GMT: WEST 05 HOURS
UTM ZONE: 17
UTM NORTHING: 4630673
UTM EASTING: 371787
ELEVATION ABOVE GROUND: 50 FT.
ELEVATION ABOVE MSL: 595 FT.

LOCATION: PORT HURON
SITECODE: 234340001F01
AGENCY TYPE: STATE
LATITUDE: 42 D. 59 M. 22 S. N
LONGITUDE: 082 D. 25 M. 28 S. W
SUPPORTING AGENCY: MICHIGAN DEPARTMENT OF PUBLIC HEALTH
COMMENTS:
COUNTY (4620): ST CLAIR CO
SITE ADDR: CABLE TV OFFICE 806 HURON BLVD
STATION TYPE (00):
AQCR (123): METROPOLITAN DETROIT-PORT HURON
DIFF. GMT: WEST 05 HOURS
UTM ZONE: 17
UTM NORTHING: 4760406
UTM EASTING: 383873
ELEVATION ABOVE GROUND: 010 FT.
ELEVATION ABOVE MSL: 0612 FT.

LOCATION: PORT HURON
SITECODE: 234340002F01
AGENCY TYPE: STATE
LATITUDE: 42 D. 58 M. 35 S. N
LONGITUDE: 082 D. 23 M. 50 S. W
SUPPORTING AGENCY: MICHIGAN STATE DEPARTMENT OF PUBLIC HEALTH
COMMENTS:
COUNTY (4620): ST CLAIR CO
SITE ADDR: 600 QUAY ST
STATION TYPE (00):
AQCR (123): METROPOLITAN DETROIT-PORT HURON
DIFF. GMT: WEST 05 HOURS
UTM ZONE: 17
UTM NORTHING: 4757996
UTM EASTING: 386052
ELEVATION ABOVE GROUND: 010 FT.
ELEVATION ABOVE MSL: 0595 FT.

LOCATION: PORT HURON
SITECODE: 234340003F01
AGENCY TYPE: STATE
LATITUDE: 42 D. 58 M. 08 S. N
LONGITUDE: 082 D. 26 M. 30 S. W
SUPPORTING AGENCY: MICHIGAN DEPARTMENT OF PUBLIC HEALTH
COMMENTS:
COUNTY (4620): ST CLAIR CO
SITE ADDR: 16TH & ELECTRIC AVE
STATION TYPE (13): CENTER CITY - COMMERCIAL
AQCR (123): METROPOLITAN DETROIT-PORT HURON
DIFF. GMT: WEST 05 HOURS
UTM ZONE: 17
UTM NORTHING: 4759148
UTM EASTING: 382430
ELEVATION ABOVE GROUND: 010 FT.
ELEVATION ABOVE MSL: 0610 FT.

LOCATION: PORT HURON
SITECODE: 234340004F01
AGENCY TYPE: STATE
LATITUDE: 42 D. 51 M. 45 S. N
LONGITUDE: 082 D. 37 M. 59 S. W
SUPPORTING AGENCY: MICHIGAN STATE DEPARTMENT OF PUBLIC HEALTH
COMMENTS:
COUNTY (4620): ST CLAIR CO
SITE ADDR: GRATIOT & PALMS RDS
STATION TYPE (00):
AQCR (123): METROPOLITAN DETROIT-PORT HURON
DIFF. GMT: WEST 05 HOURS
UTM ZONE: 17
UTM NORTHING: 4746516
UTM EASTING: 366794
ELEVATION ABOVE GROUND: 010 FT.
ELEVATION ABOVE MSL: 0655 FT.

LOCATION: RIVER ROUGE
SITECODE: 234420001A50
AGENCY TYPE: EPA/ATMOS. SURV.
LATITUDE: 42 D. 59 M. 14 S. N
LONGITUDE: 082 D. 25 M. 29 S. W
SUPPORTING AGENCY: WAYNE COUNTY AIR POLLUTION CONTROL
COMMENTS:
COUNTY (5320): WAYNE CO
SITE ADDR: ANN VISSER ELEMENTARY SCHOOL
STATION TYPE ( ):
AQCR (123): METROPOLITAN DETROIT-PORT HURON
DIFF. GMT: WEST 05 HOURS
UTM ZONE: 17
UTM NORTHING: 4760159
UTM EASTING: 383967
ELEVATION ABOVE GROUND: 23 FT.
ELEVATION ABOVE MSL: 629 FT.

LOCATION: RIVER ROUGE MICH
SITECODE: 234420002G01
AGENCY TYPE: COUNTY
LATITUDE: D. M. S. N
LONGITUDE: D. M. S. W
SUPPORTING AGENCY: WAYNE CO DEPT OF HEALTH
COMMENTS:
COUNTY (5320): WAYNE CO
SITE ADDR: RIVER ROUGE HS
STATION TYPE ( ):
AQCR (123): METROPOLITAN DETROIT-PORT HURON
DIFF. GMT: WEST 05 HOURS
UTM ZONE:
UTM NORTHING:
UTM EASTING:
ELEVATION ABOVE GROUND: FT.
ELEVATION ABOVE MSL: FT.

LOCATION: RIVER ROUGE
SITECODE: 236420003G01
AGENCY TYPE: COUNTY
LATITUDE: 42 D. 16 M. 35 S. N
LONGITUDE: 083 D. 07 M. 47 S. W
SUPPORTING AGENCY: WAYNE COUNTY AIR POLLUTION CONTROL DIVISION
COMMENTS: OLD RIVER ROUGE TRAILER
COUNTY (5320): WAYNE CO
SITE ADDR: 27 EAST ANCHOR
STATION TYPE (21): SUBURBAN - INDUSTRIAL
AQCR (123): METROPOLITAN DETROIT-PORT HURON
DIFF. GMT: WEST 05 HOURS
UTM ZONE: 17
UTM NORTHING: 4582441
UTM EASTING: 324390
ELEVATION ABOVE GROUND: 012 FT.
ELEVATION ABOVE MSL: 0599 FT.

LOCATION: RIVER ROUGE
SITECODE: 234420004G01
AGENCY TYPE: COUNTY
LATITUDE: 42 D. 16 M. 29 S. N
LONGITUDE: 083 D. 08 M. 10 S. W
SUPPORTING AGENCY: WAYNE COUNTY AIR POLLUTION CONTROL DIVISION
COMMENTS: RIVER ROUGE HIGH SCHOOL
COUNTY (5320): WAYNE CO
SITE ADDR: 1411 COOLIDGE
STATION TYPE (21): SUBURBAN - INDUSTRIAL
AQCR (123): METROPOLITAN DETROIT-PORT HURON
DIFF. GMT: WEST 05 HOURS
UTM ZONE: 17
UTM NORTHING: 4582237
UTM EASTING: 323866
ELEVATION ABOVE GROUND: 033 FT.
ELEVATION ABOVE MSL: 0585 FT.

LOCATION: RIVER ROUGE
SITECODE: 234420005F01
AGENCY TYPE: STATE
LATITUDE: 42 D. 16 M. 33 S. N
LONGITUDE: 083 D. 08 M. 33 S. W
SUPPORTING AGENCY: MICHIGAN DEPARTMENT OF PUBLIC HEALTH
COMMENTS: SITE #82-33
COUNTY (5320): WAYNE CO
SITE ADDR: 315 GENESEE
STATION TYPE (21): SUBURBAN - INDUSTRIAL
AQCR (123): METROPOLITAN DETROIT-PORT HURON
DIFF. GMT: WEST 05 HOURS
UTM ZONE: 17
UTM NORTHING: 4581370
UTM EASTING: 324053
ELEVATION ABOVE GROUND: 012 FT.
ELEVATION ABOVE MSL: 0587 FT.

LOCATION: RIVER ROUGE
SITECODE: 234420005G01
AGENCY TYPE: COUNTY
LATITUDE: 42 D. 16 M. 30 S. N
LONGITUDE: 083 D. 08 M. 30 S. W
SUPPORTING AGENCY: WAYNE COUNTY AIR POLLUTION CONTROL DIVISION
COMMENTS:
COUNTY (5320): WAYNE CO
SITE ADDR: 315 GENESEE
STATION TYPE (21): SUBURBAN - INDUSTRIAL
AQCR (123): METROPOLITAN DETROIT-PORT HURON
DIFF. GMT: WEST 05 HOURS
UTM ZONE: 17
UTM NORTHING: 4581370
UTM EASTING: 324053
ELEVATION ABOVE GROUND: 012 FT.
ELEVATION ABOVE MSL: 0587 FT.

LOCATION: ROCK#100
SITECODE: 234470001F01
AGENCY TYPE: STATE
LATITUDE: 42 D. 02 M. 24 S. N
LONGITUDE: 083 D. 12 M. 38 S. W
SUPPORTING AGENCY: MICHIGAN STATE DEPARTMENT OF PUBLIC HEALTH
COMMENTS:
COUNTY (3600): MONROE CO
SITE ADDR: W JEFFERSON & HURON RIVER DR
STATION TYPE (00):
AQCR (124): METROPOLITAN TOLEDO
DIFF. GMT: WEST 05 HOURS
UTM ZONE: 17
UTM NORTHING: 4656485
UTM EASTING: 317235
ELEVATION ABOVE GROUND: 013 FT.
ELEVATION ABOVE MSL: 0591 FT.

LOCATION: ROOSEVELT PARK
SITECODE: 2465[illegible]
AGENCY TYPE: STATE
LATITUDE: 43 D. [illegible] M. 39 S. N
LONGITUDE: 086 D. 15 M. 55 S. W
SUPPORTING AGENCY: MICHIGAN STATE DEPARTMENT OF PUBLIC HEALTH
COMMENTS: OPERATED BY MUSKEGON COUNTY HEALTH DEPARTMENT

COUNTY (4763): MUSKEGON CO
SITE ADDR: STA 13 874 W BROADWAY
STATION TYPE (00):
AQCR (122): CENTRAL MICHIGAN
DIFF. GMT: WEST 05 HOURS

ITM ZONE: 16
ITM NORTHING: 4783190
ITM EASTING: 550492
ELEVATION ABOVE GROUND: 012 FT.
ELEVATION ABOVE MSL: 0637 FT.

LOCATION: ROOSEVELT PARK
SITECODE: 2465[illegible]
AGENCY TYPE: STATE
LATITUDE: 43 D. 11 M. 52 S. N
LONGITUDE: 086 D. 15 M. 43 S. W
SUPPORTING AGENCY: MICHIGAN STATE DEPARTMENT OF PUBLIC HEALTH
COMMENTS: OPERATED BY MUSKEGON COUNTY HEALTH DEPARTMENT

COUNTY (4763): MUSKEGON CO
SITE ADDR: STA 11 1355 GREENWICH RD
STATION TYPE (00):
AQCR (122): CENTRAL MICHIGAN
DIFF. GMT: WEST 05 HOURS

ITM ZONE: 16
ITM NORTHING: 4783308
ITM EASTING: 550613
ELEVATION ABOVE GROUND: 012 FT.
ELEVATION ABOVE MSL: 0637 FT.

LOCATION: ROYAL OAK
SITECODE: 2465400[illegible]
AGENCY TYPE: STATE
LATITUDE: 42 D. 29 M. 32 S. N
LONGITUDE: 086 D. 34 M. 40 S. W
SUPPORTING AGENCY: MICHIGAN STATE DEPARTMENT OF PUBLIC HEALTH
COMMENTS:

COUNTY (8993): OAKLAND CO
SITE ADDR: 211 WILLIAMS
STATION TYPE (00):
AQCR (124): METROPOLITAN DETROIT-FORT WAYNE
DIFF. GMT: WEST 05 HOURS

ITM ZONE: 16
ITM NORTHING: 4704563
ITM EASTING: 570339
ELEVATION ABOVE GROUND: 023 FT.
ELEVATION ABOVE MSL: 0692 FT.

LOCATION: ST CLAIR
SITECODE: 2466[illegible]
AGENCY TYPE: FRAGILEHOUS. SURV.
LATITUDE: 42 D. 33 M. 0 S. N
LONGITUDE: 822 D. 93 M. 3 S.
SUPPORTING AGENCY: MICHIGAN DEPARTMENT OF HEALTH
COMMENTS:

COUNTY (4662): ST CLAIR CO
SITE ADDR: ST CLAIR STATE POLICE POST
STATION TYPE (00):
AQCR (123): METROPOLITAN DETROIT-FORT WAYNE
DIFF. GMT: WEST 05 HOURS

ITM ZONE:
ITM NORTHING:
ITM EASTING:
ELEVATION ABOVE GROUND: 15 FT.
ELEVATION ABOVE MSL: 594 FT.

LOCATION: ST CLAIR
SITECODE: 2466[illegible]
AGENCY TYPE: STATE
LATITUDE: 42 D. 47 M. 23 S. N
LONGITUDE: 082 D. 29 M. 13 S. W
SUPPORTING AGENCY: MICHIGAN DEPARTMENT OF PUBLIC HEALTH
COMMENTS:

COUNTY (4650): ST CLAIR CO
SITE ADDR: STATE POLICE POST 1419 OAKLAND
STATION TYPE (11): CENTER CITY - INDUSTRIAL
AQCR (123): METROPOLITAN DETROIT-FORT WAYNE
DIFF. GMT: WEST 05 HOURS

ITM ZONE: 17
ITM NORTHING: 4738223
ITM EASTING: 378452
ELEVATION ABOVE GROUND: 013 FT.
ELEVATION ABOVE MSL: 0613 FT.

LOCATION: ST CLAIR SHORES
SITECODE: 2466[illegible]
AGENCY TYPE: STATE
LATITUDE: 42 D. 28 M. 52 S. N
LONGITUDE: 082 D. 54 M. 06 S. W
SUPPORTING AGENCY: MACOMB COUNTY HEALTH DEPARTMENT
COMMENTS: S E MACOMB COUNTY HEALTH DEPARTMENT

COUNTY (3140): MACOMB CO
SITE ADDR: 25401 HARPER
STATION TYPE (11): CENTER CITY - COMMERCIAL
AQCR (123): METROPOLITAN DETROIT-FORT WAYNE
DIFF. GMT: WEST 05 HOURS

ITM ZONE: 17
ITM NORTHING: 4704727
ITM EASTING: 343694
ELEVATION ABOVE GROUND: 017 FT.
ELEVATION ABOVE MSL: 0590 FT.

LOCATION: SAGINAW
SITECODE: 2476[illegible]
AGENCY TYPE: FRAGILEHOUS. SURV.
LATITUDE: 43 D. 25 M. 30 S. N
LONGITUDE: 083 D. 57 M. 30 S. W
SUPPORTING AGENCY: SAGINAW HEALTH DEPT SANITATION DIV
COMMENTS:

COUNTY (4780): SAGINAW CO
SITE ADDR: CENTRAL FIRE STA 401 FEDERAL ST
STATION TYPE (11): CENTER CITY - COMMERCIAL
AQCR (122): CENTRAL MICHIGAN
DIFF. GMT: WEST 05 HOURS

ITM ZONE: 17
ITM NORTHING: 4812343
ITM EASTING: 260527
ELEVATION ABOVE GROUND: 015 FT.
ELEVATION ABOVE MSL: 0615 FT.

LOCATION: SAGINAW
SITECODE: 2476[illegible]
AGENCY TYPE: STATE
LATITUDE: 43 D. 25 M. 30 S. N
LONGITUDE: 083 D. 57 M. 30 S. W
SUPPORTING AGENCY: MICHIGAN STATE DEPARTMENT OF PUBLIC HEALTH
COMMENTS:

COUNTY (4780): SAGINAW CO
SITE ADDR: CENTRAL FIRE STA 401 FEDERAL ST
STATION TYPE (00):
AQCR (122): CENTRAL MICHIGAN
DIFF. GMT: WEST 05 HOURS

ITM ZONE: 17
ITM NORTHING: 4812343
ITM EASTING: 260527
ELEVATION ABOVE GROUND: 015 FT.
ELEVATION ABOVE MSL: 0615 FT.

LOCATION: SAGINAW
SITECODE: 2476[illegible]
AGENCY TYPE: STATE
LATITUDE: 43 D. 27 M. 36 S. N
LONGITUDE: 085 D. 56 M. 40 S. W
SUPPORTING AGENCY: MICHIGAN DEPARTMENT OF PUBLIC HEALTH
COMMENTS:

COUNTY (4780): SAGINAW CO
SITE ADDR: FIRST NAT BANK 2521 S WASHINGTON
STATION TYPE (11): CENTER CITY - INDUSTRIAL
AQCR (122): CENTRAL MICHIGAN
DIFF. GMT: WEST 05 HOURS

ITM ZONE: 16
ITM NORTHING: 4811255
ITM EASTING: 288104
ELEVATION ABOVE GROUND: 013 FT.
ELEVATION ABOVE MSL: 0600 FT.

LOCATION: SAGINAW
SITECODE: 2476[illegible]
AGENCY TYPE: STATE
LATITUDE: 43 D. 24 M. 53 S. N
LONGITUDE: 083 D. 58 M. 42 S. W
SUPPORTING AGENCY: MICHIGAN STATE DEPARTMENT OF PUBLIC HEALTH
COMMENTS: SITE NO 73-[illegible]

COUNTY (4780): SAGINAW CO
SITE ADDR: FINNEY DRIVE AT STATION 1300 HARVOT
STATION TYPE (22): SUBURBAN - RESIDENTIAL
AQCR (122): CENTRAL MICHIGAN
DIFF. GMT: WEST 05 HOURS

ITM ZONE: 17
ITM NORTHING: 4810959
ITM EASTING: 258868
ELEVATION ABOVE GROUND: 025 FT.
ELEVATION ABOVE MSL: 0635 FT.

LOCATION: SAGINAW
SITECODE: 2476[illegible]
AGENCY TYPE: STATE
LATITUDE: 43 D. 24 M. 46 S. N
LONGITUDE: 083 D. 57 M. 18 S. W
SUPPORTING AGENCY: MICHIGAN STATE DEPARTMENT OF PUBLIC HEALTH
COMMENTS: SITE NO 73-6

COUNTY (4780): SAGINAW CO
SITE ADDR: WATER TREATMENT PLANT 5208 EAST DRIVE
STATION TYPE (11): CENTER CITY - COMMERCIAL
AQCR (122): CENTRAL MICHIGAN
DIFF. GMT: WEST 05 HOURS

ITM ZONE: 17
ITM NORTHING: 4810613
ITM EASTING: 260748
ELEVATION ABOVE GROUND: 040 FT.
ELEVATION ABOVE MSL: 0645 FT.

LOCATION: SAGINAW
SITECODE: 2476[illegible]
AGENCY TYPE: STATE
LATITUDE: 43 D. 24 M. 52 S. N
LONGITUDE: 083 D. 52 M. 37 S. W
SUPPORTING AGENCY: MICHIGAN STATE DEPARTMENT OF PUBLIC HEALTH
COMMENTS: A P TRAILER COUNTY [illegible]

COUNTY (4780): SAGINAW CO
SITE ADDR: STATE HWY DEPT OFFICE 55 ADELAIDE DRIVE
STATION TYPE (21): SUBURBAN - INDUSTRIAL
AQCR (122): CENTRAL MICHIGAN
DIFF. GMT: WEST 05 HOURS

ITM ZONE: 17
ITM NORTHING: 4810615
ITM EASTING: 267751
ELEVATION ABOVE GROUND: 010 FT.
ELEVATION ABOVE MSL: 0615 FT.

LOCATION: SAGINAW
SITECODE: 2476[illegible]
AGENCY TYPE: STATE
LATITUDE: 43 D. 24 M. 55 S. N
LONGITUDE: 083 D. 53 M. 49 S. W
SUPPORTING AGENCY: MICHIGAN STATE DEPARTMENT OF PUBLIC HEALTH
COMMENTS: SITE NO 73-[illegible]

COUNTY (4780): SAGINAW CO
SITE ADDR: BUENA VISTA FIRE DEPT 1405 S OUTER DRIVE
STATION TYPE (23): SUBURBAN - COMMERCIAL
AQCR (122): CENTRAL MICHIGAN
DIFF. GMT: WEST 05 HOURS

ITM ZONE: 17
ITM NORTHING: 4810679
ITM EASTING: 265448
ELEVATION ABOVE GROUND: 025 FT.
ELEVATION ABOVE MSL: 0635 FT.

MICHIGAN

LOCATION: SAGINAW
SITECODE: 234760007F01
AGENCY TYPE: STATE
LATITUDE: 42 D. 32 M. 27 S. N
LONGITUDE: 083 D. 55 M. 52 S. W
SUPPORTING AGENCY: MICHIGAN STATE DEPARTMENT OF PUBLIC HEALTH
COMMENTS: SITE NO 73-A

COUNTY (4780): SAGINAW CO
SITE ADDR: UNION SCHOOL 510 MAPLE RIDGE
STATION TYPE (21): SUBURBAN - INDUSTRIAL
AQCR (122): CENTRAL MICHIGAN
DIFF. GMT: WEST 05 HOURS

UTM ZONE: 17
UTM NORTHING: 4713771
UTM EASTING: 259305
ELEVATION ABOVE GROUND: 030 FT.
ELEVATION ABOVE MSL: 0615 FT.

LOCATION: SAGINAW
SITECODE: 234760008F01
AGENCY TYPE: STATE
LATITUDE: 43 D. 24 M. 52 S. N
LONGITUDE: 083 D. 53 M. 46 S. W
SUPPORTING AGENCY: MICH DEPT OF NATURAL RESOURCES AIR POLLUTION CONTROL DIV
COMMENTS: S.E. CORNER OF M-46 & OUTER DRIVE INTERSECTION SITE 73-9

COUNTY (4780): SAGINAW CO
SITE ADDR: HOLIDAY INN EAST 1408 SOUTH OUTER DRIVE
STATION TYPE (23): SUBURBAN - COMMERICAL
AQCR (122): CENTRAL MICHIGAN
DIFF. GMT: WEST 05 HOURS

UTM ZONE: 17
UTM NORTHING: 4810692
UTM EASTING: 265524
ELEVATION ABOVE GROUND: 045 FT.
ELEVATION ABOVE MSL: 0655 FT.

LOCATION: SAULT ST MARIE
SITECODE: 234820001A50
AGENCY TYPE: EPA/ATMOS. SURV.
LATITUDE: 46 D. 29 M. 20 S. N
LONGITUDE: 88 D. 29 M. 40 S. W
SUPPORTING AGENCY: CHIPPEWA COUNTY HEALTH DEPARTMENT
COMMENTS:

COUNTY (0980): CHIPPEWA CO
SITE ADDR: PORTAGE STREET
STATION TYPE ( ):
AQCR (126): UPPER MICHIGAN
DIFF. GMT: WEST 05 HOURS

UTM ZONE: 16
UTM NORTHING: 5149229
UTM EASTING: 385303
ELEVATION ABOVE GROUND: 40 FT.
ELEVATION ABOVE MSL: 590 FT.

LOCATION: SAULT STE MARIE
SITECODE: 234820002F01
AGENCY TYPE: STATE
LATITUDE: 46 D. 29 M. 50 S. N
LONGITUDE: 084 D. 21 M. 05 S. W
SUPPORTING AGENCY: MICHIGAN STATE DEPARTMENT OF PUBLIC HEALTH
COMMENTS:

COUNTY (0980): CHIPPEWA CO
SITE ADDR: 139 ARLINGTON ST
STATION TYPE (00):
AQCR (126): UPPER MICHIGAN
DIFF. GMT: WEST 05 HOURS

UTM ZONE: 16
UTM NORTHING: 5152479
UTM EASTING: 703246
ELEVATION ABOVE GROUND: 020 FT.
ELEVATION ABOVE MSL: 0642 FT.

LOCATION: SOUTHFIELD
SITECODE: 234880001F01
AGENCY TYPE: STATE
LATITUDE: 42 D. 29 M. 17 S. N
LONGITUDE: 083 D. 13 M. 30 S. W
SUPPORTING AGENCY: MICHIGAN STATE DEPARTMENT OF PUBLIC HEALTH
COMMENTS:

COUNTY (3980): OAKLAND CO
SITE ADDR: 27725 GREENFIELD
STATION TYPE (00):
AQCR (123): METROPOLITAN DETROIT-PORT HURON
DIFF. GMT: WEST 05 HOURS

UTM ZONE: 17
UTM NORTHING: 4706145
UTM EASTING: 317137
ELEVATION ABOVE GROUND: 020 FT.
ELEVATION ABOVE MSL: 0711 FT.

LOCATION: SPRING LAKE
SITECODE: 234970001F01
AGENCY TYPE: STATE
LATITUDE: 43 D. 04 M. 32 S. N
LONGITUDE: 086 D. 12 M. 50 S. W
SUPPORTING AGENCY: MICHIGAN STATE DEPARTMENT OF PUBLIC HEALTH
COMMENTS: SITE NO 70-2

COUNTY (4160): OTTAWA CO
SITE ADDR: HOLIDAY INN 940 WEST SAVIDGE
STATION TYPE (23): SUBURBAN - COMMERICAL
AQCR (122): CENTRAL MICHIGAN
DIFF. GMT: WEST 05 HOURS

UTM ZONE: 16
UTM NORTHING: 4769285
UTM EASTING: 563998
ELEVATION ABOVE GROUND: 045 FT.
ELEVATION ABOVE MSL: 0635 FT.

LOCATION: STERLING HEIGHTS
SITECODE: 235010001F01
AGENCY TYPE: STATE
LATITUDE: 42 D. 32 M. 06 S. N
LONGITUDE: 083 D. 04 M. 10 S. W
SUPPORTING AGENCY: MACOMB COUNTY HEALTH DEPARTMENT
COMMENTS: ANGUS ELEMENTARY SCHOOL

COUNTY (3140): MACOMB CO
SITE ADDR: 3190 HEIN DRIVE
STATION TYPE (22): SUBURBAN - RESIDENTIAL
AQCR (123): METROPOLITAN DETROIT-PORT HURON
DIFF. GMT: WEST 05 HOURS

UTM ZONE: 17
UTM NORTHING: 4711334
UTM EASTING: 330049
ELEVATION ABOVE GROUND: 013 FT.
ELEVATION ABOVE MSL: 0625 FT.

LOCATION: STERLING HEIGHTS
SITECODE: 235010002F01
AGENCY TYPE: STATE
LATITUDE: 42 D. 36 M. 39 S. N
LONGITUDE: 083 D. 00 M. 33 S. W
SUPPORTING AGENCY: MACOMB COUNTY HEALTH DEPARTMENT
COMMENTS: STERLING FIRE STATION NO 2

COUNTY (3140): MACOMB CO
SITE ADDR: 12825 E 19 MILE ROAD
STATION TYPE (22): SUBURBAN - RESIDENTIAL
AQCR (123): METROPOLITAN DETROIT-PORT HURON
DIFF. GMT: WEST 05 HOURS

UTM ZONE: 17
UTM NORTHING: 4719335
UTM EASTING: 335200
ELEVATION ABOVE GROUND: 010 FT.
ELEVATION ABOVE MSL: 0615 FT.

LOCATION: TRENTON
SITECODE: 235120001A01
AGENCY TYPE: EPA/ATMOS. SURV.
LATITUDE: 42 D. 08 M. 24 S. N
LONGITUDE: 083 D. 10 M. 43 S. W
SUPPORTING AGENCY: TRENTON ENGINEERING DEPARTMENT
COMMENTS:

COUNTY (5320): WAYNE CO
SITE ADDR: CITY HALL 2872 W JEFFERSON AVE
STATION TYPE (13): CENTER CITY - COMMERCIAL
AQCR (123): METROPOLITAN DETROIT-PORT HURON
DIFF. GMT: WEST 05 HOURS

UTM ZONE: 17
UTM NORTHING: 4667398
UTM EASTING: 319961
ELEVATION ABOVE GROUND: 015 FT.
ELEVATION ABOVE MSL: 0595 FT.

LOCATION: TRENTON
SITECODE: 235120001F01
AGENCY TYPE: STATE
LATITUDE: D. M. S.
LONGITUDE: D. M. S.
SUPPORTING AGENCY: TRENTON ENGINEERING DEPARTMENT
COMMENTS:

COUNTY (5320): WAYNE CO
SITE ADDR: CITY HALL BLDG 2872 WEST JEFFERSON AVE
STATION TYPE ( ):
AQCR (123): METROPOLITAN DETROIT-PORT HURON
DIFF. GMT: WEST 05 HOURS

UTM ZONE:
UTM NORTHING:
UTM EASTING:
ELEVATION ABOVE GROUND: 15 FT.
ELEVATION ABOVE MSL: 595 FT.

LOCATION: TRENTON MICH
SITECODE: 235120002G01
AGENCY TYPE: COUNTY
LATITUDE: D. M. S. N
LONGITUDE: D. M. S. W
SUPPORTING AGENCY: WAYNE CO DEPT OF HEALTH
COMMENTS:

COUNTY (5320): WAYNE CO
SITE ADDR: MARION DR AT MAXWELL
STATION TYPE ( ):
AQCR (123): METROPOLITAN DETROIT-PORT HURON
DIFF. GMT: WEST 05 HOURS

UTM ZONE:
UTM NORTHING:
UTM EASTING:
ELEVATION ABOVE GROUND: FT.
ELEVATION ABOVE MSL: FT.

LOCATION: TRENTON
SITECODE: 235120003F01
AGENCY TYPE: STATE
LATITUDE: 42 D. 09 M. 30 S. N
LONGITUDE: 083 D. 11 M. 11 S. W
SUPPORTING AGENCY: MICHIGAN DEPARTMENT OF PUBLIC HEALTH
COMMENTS: STATION 010

COUNTY (5320): WAYNE CO
SITE ADDR: 2601 VETERANS PARKWAY
STATION TYPE (23): SUBURBAN - COMMERICAL
AQCR (123): METROPOLITAN DETROIT-PORT HURON
DIFF. GMT: WEST 05 HOURS

UTM ZONE: 17
UTM NORTHING: 4667630
UTM EASTING: 319322
ELEVATION ABOVE GROUND: 012 FT.
ELEVATION ABOVE MSL: 0597 FT.

LOCATION: TRENTON
SITECODE: 235120003G01
AGENCY TYPE: COUNTY
LATITUDE: 42 D. 09 M. 30 S. N
LONGITUDE: 083 D. 11 M. 11 S. W
SUPPORTING AGENCY: WAYNE COUNTY AIR POLLUTION CONTROL DIVISION
COMMENTS: STATION 010

COUNTY (5320): WAYNE CO
SITE ADDR: 2601 VETERANS PARKWAY
STATION TYPE (23): SUBURBAN - COMMERICAL
AQCR (123): METROPOLITAN DETROIT-PORT HURON
DIFF. GMT: WEST 05 HOURS

UTM ZONE: 17
UTM NORTHING: 4667630
UTM EASTING: 319322
ELEVATION ABOVE GROUND: 012 FT.
ELEVATION ABOVE MSL: 0597 FT.

```
LOCATION: WARREN                    COUNTY (3140): MACOMB CO                          UTM ZONE: 17
SITECODE: 235260001F01              SITE ADDR: 24500 VAN DYKE                         UTM NORTHING: 4707991
AGENCY TYPE: STATE                  STATION TYPE (00):                                UTM EASTING:   333600
LATITUDE: 42 D. 30 M. 30 S. N       AQCR (123): METROPOLITAN DETROIT-PORT HURON       ELEVATION ABOVE GROUND: 312 FT.
LONGITUDE: 083 D. 01 M. 40 S. W     DIFF. GMT: WEST 05 HOURS                          ELEVATION ABOVE MSL: 3627 FT.
SUPPORTING AGENCY: MICHIGAN DEPARTMENT OF PUBLIC HEALTH
COMMENTS: WARREN CITY HALL

LOCATION: WARREN                    COUNTY (3140): MACOMB CO                          UTM ZONE: 17
SITECODE: 235260001G01              SITE ADDR: 24500 VAN DYKE                         UTM NORTHING: 4707991
AGENCY TYPE: COUNTY                 STATION TYPE (13): CENTER CITY - COMMERCIAL       UTM EASTING:   333600
LATITUDE: 42 D. 30 M. 30 S. N       AQCR (123): METROPOLITAN DETROIT-PORT HURON       ELEVATION ABOVE GROUND: 312 FT.
LONGITUDE: 083 D. 01 M. 40 S. W     DIFF. GMT: WEST 05 HOURS                          ELEVATION ABOVE MSL: 3627 FT.
SUPPORTING AGENCY: MACOMB COUNTY HEALTH DEPARTMENT
COMMENTS: WARREN CITY HALL SITE #50-2

LOCATION: WARREN                    COUNTY (3140): MACOMB CO                          UTM ZONE: 17
SITECODE: 235263002F01              SITE ADDR: 24333 RYAN ROAD                        UTM NORTHING: 4734365
AGENCY TYPE: STATE                  STATION TYPE (13): CENTER CITY - COMMERCIAL       UTM EASTING:   333194
LATITUDE: 42 D. 28 M. 30 S. N       AQCR (123): METROPOLITAN DETROIT-PORT HURON       ELEVATION ABOVE GROUND: 315 FT.
LONGITUDE: 083 D. 03 M. 57 S. W     DIFF. GMT: WEST 05 HOURS                          ELEVATION ABOVE MSL: 3635 FT.
SUPPORTING AGENCY: MACOMB COUNTY HEALTH DEPARTMENT
COMMENTS: CHATTERTON JR HIGH SCHOOL

LOCATION: WASHTENAW COUNTY          COUNTY (5280): WASHTENAW CO                       UTM ZONE: 17
SITECODE: 235280001C01              SITE ADDR: BUNTON & TALLADY WHITTAKER             UTM NORTHING: 4666856
AGENCY TYPE: STATE                  STATION TYPE (00):                                UTM EASTING:   288306
LATITUDE: 42 D. 07 M. 38 S. N       AQCR (125): SOUTH CENTRAL MICHIGAN                ELEVATION ABOVE GROUND: 313 FT.
LONGITUDE: 083 D. 33 M. 40 S. W     DIFF. GMT: WEST 05 HOURS                          ELEVATION ABOVE MSL: 3696 FT.
SUPPORTING AGENCY: MICHIGAN STATE DEPARTMENT OF PUBLIC HEALTH
COMMENTS:

LOCATION: WAYNE COUNTY              COUNTY (5320): WAYNE CO                           UTM ZONE:
SITECODE: 235320001A50              SITE ADDR: WYANDOTTE CHEMICAL GROSSE ILEA         UTM NORTHING:
AGENCY TYPE: EPA/ATMOS. SURV.       STATION TYPE (  ):                                UTM EASTING:
LATITUDE:     D.    M.    S.        AQCR (123): METROPOLITAN DETROIT-PORT HURON       ELEVATION ABOVE GROUND:     FT.
LONGITUDE:     D.    M.    S.       DIFF. GMT: WEST 05 HOURS                          ELEVATION ABOVE MSL:     FT.
SUPPORTING AGENCY: WAYNE COUNTY HEALTH DEPARTMENT
COMMENTS:

LOCATION: WAYNE COUNTY              COUNTY (5320): WAYNE CO                           UTM ZONE:
SITECODE: 235320001G01              SITE ADDR: GROSSE ILLE                            UTM NORTHING:
AGENCY TYPE: COUNTY                 STATION TYPE (00):                                UTM EASTING:
LATITUDE:     D.    M.    S. N      AQCR (123): METROPOLITAN DETROIT-PORT HURON       ELEVATION ABOVE GROUND: 000 FT.
LONGITUDE:     D.    M.    S. W     DIFF. GMT: WEST 05 HOURS                          ELEVATION ABOVE MSL: 0000 FT.
SUPPORTING AGENCY: WAYNE COUNTY AIR POLLUTION CONTROL DIVISION
COMMENTS:

LOCATION: WAYNE COUNTY              COUNTY (5320): WAYNE CO                           UTM ZONE:
SITECODE: 235320002A50              SITE ADDR: HOFFMAN JUNIOR H SISUMPTER TOWNSHIP    UTM NORTHING:
AGENCY TYPE: EPA/ATMOS. SURV.       STATION TYPE (  ):                                UTM EASTING:
LATITUDE:     D.    M.    S.        AQCR (123): METROPOLITAN DETROIT-PORT HURON       ELEVATION ABOVE GROUND:     FT.
LONGITUDE:     D.    M.    S.       DIFF. GMT: WEST 05 HOURS                          ELEVATION ABOVE MSL:     FT.
SUPPORTING AGENCY: AIR POLLUTION CONTROL WAYNE COUNTY HEALTH DEPARTMENT
COMMENTS:

LOCATION: WAYNE COUNTY              COUNTY (5320): WAYNE CO                           UTM ZONE:
SITECODE: 235320002G01              SITE ADDR: GROSSE ILLE                            UTM NORTHING:
AGENCY TYPE: COUNTY                 STATION TYPE (00):                                UTM EASTING:
LATITUDE:     D.    M.    S. N      AQCR (123): METROPOLITAN DETROIT-PORT HURON       ELEVATION ABOVE GROUND: 000 FT.
LONGITUDE:     D.    M.    S. W     DIFF. GMT: WEST 05 HOURS                          ELEVATION ABOVE MSL: 0000 FT.
SUPPORTING AGENCY: WAYNE COUNTY AIR POLLUTION CONTROL DIVISION
COMMENTS:

LOCATION: WAYNE COUNTY              COUNTY (5320): WAYNE CO                           UTM ZONE:
SITECODE: 235320003G01              SITE ADDR: GROSSE ILLE                            UTM NORTHING:
AGENCY TYPE: COUNTY                 STATION TYPE (00):                                UTM EASTING:
LATITUDE:     D.    M.    S. N      AQCR (123): METROPOLITAN DETROIT-PORT HURON       ELEVATION ABOVE GROUND: 000 FT.
LONGITUDE:     D.    M.    S. W     DIFF. GMT: WEST 05 HOURS                          ELEVATION ABOVE MSL: 0000 FT.
SUPPORTING AGENCY: WAYNE COUNTY AIR POLLUTION CONTROL DIVISION
COMMENTS:

LOCATION: WAYNE COUNTY              COUNTY (5320): WAYNE CO                           UTM ZONE:
SITECODE: 235320004G01              SITE ADDR: GIBRALTAR                              UTM NORTHING:
AGENCY TYPE: COUNTY                 STATION TYPE (00):                                UTM EASTING:
LATITUDE:     D.    M.    S. N      AQCR (123): METROPOLITAN DETROIT-PORT HURON       ELEVATION ABOVE GROUND: 000 FT.
LONGITUDE:     D.    M.    S. W     DIFF. GMT: WEST 05 HOURS                          ELEVATION ABOVE MSL: 0000 FT.
SUPPORTING AGENCY: WAYNE COUNTY AIR POLLUTION CONTROL DIVISION
COMMENTS:

LOCATION: WAYNE COUNTY              COUNTY (5320): WAYNE CO                           UTM ZONE:
SITECODE: 235320005G01              SITE ADDR: GROSSE ILLE                            UTM NORTHING:
AGENCY TYPE: COUNTY                 STATION TYPE (00):                                UTM EASTING:
LATITUDE:     D.    M.    S. N      AQCR (123): METROPOLITAN DETROIT-PORT HURON       ELEVATION ABOVE GROUND: 000 FT.
LONGITUDE:     D.    M.    S. W     DIFF. GMT: WEST 05 HOURS                          ELEVATION ABOVE MSL: 0000 FT.
SUPPORTING AGENCY: WAYNE COUNTY AIR POLLUTION CONTROL DIVISION
COMMENTS:

LOCATION: WAYNE COUNTY              COUNTY (5320): WAYNE CO                           UTM ZONE:
SITECODE: 235320006G01              SITE ADDR: WAYNE CO GEN HOSP MERRIMAN RD ELOISE MICH  UTM NORTHING:
AGENCY TYPE: COUNTY                 STATION TYPE (22): SUBURBAN - RESIDENTIAL         UTM EASTING:
LATITUDE:     D.    M.    S. N      AQCR (123): METROPOLITAN DETROIT-PORT HURON       ELEVATION ABOVE GROUND: 000 FT.
LONGITUDE:     D.    M.    S. W     DIFF. GMT: WEST 05 HOURS                          ELEVATION ABOVE MSL: 0625 FT.
SUPPORTING AGENCY: WAYNE COUNTY AIR POLLUTION CONTROL DIVISION
COMMENTS: WAYNE COUNTY GENERAL HOSPITAL

LOCATION: WAYNE COUNTY              COUNTY (5320): WAYNE CO                           UTM ZONE:
SITECODE: 235320007G01              SITE ADDR: GROSSE ILLE                            UTM NORTHING:
AGENCY TYPE: COUNTY                 STATION TYPE (00):                                UTM EASTING:
LATITUDE:     D.    M.    S. N      AQCR (123): METROPOLITAN DETROIT-PORT HURON       ELEVATION ABOVE GROUND: 000 FT.
LONGITUDE:     D.    M.    S. W     DIFF. GMT: WEST 05 HOURS                          ELEVATION ABOVE MSL: 0000 FT.
SUPPORTING AGENCY: WAYNE COUNTY AIR POLLUTION CONTROL DIVISION
COMMENTS:
```

MICHIGAN

LOCATION: WAYNE COUNTY
SITECODE: 235320008F01
AGENCY TYPE: STATE
LATITUDE: 43 D. 09 M. 30 S. N
LONGITUDE: 083 D. 21 M. 50 S. W
SUPPORTING AGENCY: WAYNE COUNTY AIR POLLUTION CONTROL DIVISION
COMMENTS:

COUNTY (5320): WAYNE CO
SITE ADDR: ROMULUS
STATION TYPE (00):
AQCR (123): METROPOLITAN DETROIT-PORT HURON
DIFF. GMT: WEST 05 HOURS

UTM ZONE: 17
UTM NORTHING: 4780888
UTM EASTING: 307811
ELEVATION ABOVE GROUND: 000 FT.
ELEVATION ABOVE MSL: 0000 FT.

LOCATION: WAYNE COUNTY
SITECODE: 235320009F01
AGENCY TYPE: STATE
LATITUDE: 42 D. 09 M. 57 S. N
LONGITUDE: 083 D. 23 M. 37 S. W
SUPPORTING AGENCY: MICHIGAN DEPARTMENT OF PUBLIC HEALTH
COMMENTS:

COUNTY (5320): WAYNE CO
SITE ADDR: 19056 SHOOK ROAD (NEW BOSTON)
STATION TYPE (22): SUBURBAN - RESIDENTIAL
AQCR (123): METROPOLITAN DETROIT-PORT HURON
DIFF. GMT: WEST 05 HOURS

UTM ZONE: 17
UTM NORTHING: 4670742
UTM EASTING: 302272
ELEVATION ABOVE GROUND: 012 FT.
ELEVATION ABOVE MSL: 0650 FT.

LOCATION: WAYNE COUNTY
SITECODE: 235320009G01
AGENCY TYPE: COUNTY
LATITUDE: 42 D. 09 M. 57 S. N
LONGITUDE: 083 D. 23 M. 37 S. W
SUPPORTING AGENCY: WAYNE COUNTY AIR POLLUTION CONTROL DIVISION
COMMENTS:

COUNTY (5320): WAYNE CO
SITE ADDR: 19056 SHOOK ROAD NEW BOSTON MICHIGAN
STATION TYPE (22): SUBURBAN - RESIDENTIAL
AQCR (123): METROPOLITAN DETROIT-PORT HURON
DIFF. GMT: WEST 05 HOURS

UTM ZONE: 17
UTM NORTHING: 4670742
UTM EASTING: 302272
ELEVATION ABOVE GROUND: 012 FT.
ELEVATION ABOVE MSL: 0650 FT.

LOCATION: WESTLAND
SITECODE: 235325001F01
AGENCY TYPE: STATE
LATITUDE: 42 D. 18 M. 35 S. N
LONGITUDE: 083 D. 25 M. 03 S. W
SUPPORTING AGENCY: MICHIGAN DEPARTMENT OF PUBLIC HEALTH
COMMENTS:

COUNTY (5320): WAYNE CO
SITE ADDR: 38155 CHERRY HILL
STATION TYPE (32): RURAL - AGRICULTURAL
AQCR (123): METROPOLITAN DETROIT-PORT HURON
DIFF. GMT:

UTM ZONE: 17
UTM NORTHING: 4686775
UTM EASTING: 300753
ELEVATION ABOVE GROUND: 012 FT.
ELEVATION ABOVE MSL: 0682 FT.

LOCATION: WESTLAND
SITECODE: 235325001G01
AGENCY TYPE: COUNTY
LATITUDE: 42 D. 18 M. 35 S. N
LONGITUDE: 083 D. 25 M. 03 S. W
SUPPORTING AGENCY: WAYNE COUNTY AIR POLLUTION CONTROL DIVISION
COMMENTS:

COUNTY (5320): WAYNE CO
SITE ADDR: 38155 CHERRY HILL
STATION TYPE (32): RURAL - AGRICULTURAL
AQCR (123): METROPOLITAN DETROIT-PORT HURON
DIFF. GMT: WEST 05 HOURS

UTM ZONE: 17
UTM NORTHING: 4686775
UTM EASTING: 300753
ELEVATION ABOVE GROUND: 012 FT.
ELEVATION ABOVE MSL: 0682 FT.

LOCATION: WOODHAVEN
SITECODE: 235413001G01
AGENCY TYPE: COUNTY
LATITUDE: 42 D. 05 M. 45 S. N
LONGITUDE: 083 D. 13 M. 17 S. W
SUPPORTING AGENCY: WAYNE COUNTY AIR POLLUTION CONTROL DIVISION
COMMENTS: STATION 7[illegible]

COUNTY (5320): WAYNE CO
SITE ADDR: 19370 VREELAND
STATION TYPE (22): SUBURBAN - RESIDENTIAL
AQCR (123): METROPOLITAN DETROIT-PORT HURON
DIFF. GMT: WEST 05 HOURS

UTM ZONE: 17
UTM NORTHING: 4564636
UTM EASTING: 318434
ELEVATION ABOVE GROUND: 023 FT.
ELEVATION ABOVE MSL: 0610 FT.

LOCATION: WYANDOTTE
SITECODE: 235423001G01
AGENCY TYPE: COUNTY
LATITUDE: 42 D. 11 M. 53 S. N
LONGITUDE: 083 D. 09 M. 17 S. W
SUPPORTING AGENCY: WAYNE COUNTY AIR POLLUTION CONTROL DIVISION
COMMENTS: WYANDOTTE FIRE STATION

COUNTY (5320): WAYNE CO
SITE ADDR: 266 MAPLE
STATION TYPE (23): SUBURBAN - COMMERCIAL
AQCR (123): METROPOLITAN DETROIT-PORT HURON
DIFF. GMT: WEST 05 HOURS

UTM ZONE: 17
UTM NORTHING: 4671700
UTM EASTING: 322095
ELEVATION ABOVE GROUND: 003 FT.
ELEVATION ABOVE MSL: 0584 FT.

LOCATION: WYOMING
SITECODE: 245440001F01
AGENCY TYPE: STATE
LATITUDE: 42 D. 54 M. 52 S. N
LONGITUDE: 85 D. 41 M. 41 S. W
SUPPORTING AGENCY: MICHIGAN STATE DEPARTMENT OF PUBLIC HEALTH
COMMENTS: OPERATED BY CITY OF GRAND RAPIDS AIR POLLUTION DIV

COUNTY (2720): KENT CO
SITE ADDR: WYOMING CITY HALL 1155 28TH ST SW
STATION TYPE (23): SUBURBAN - COMMERCIAL
AQCR (122): CENTRAL MICHIGAN
DIFF. GMT: WEST 05 HOURS

UTM ZONE: 16
UTM NORTHING: 4751970
UTM EASTING: 606563
ELEVATION ABOVE GROUND: 15 FT.
ELEVATION ABOVE MSL: [illegible] FT.

LOCATION: YPSILANTI
SITECODE: 255630001F01
AGENCY TYPE: STATE
LATITUDE: 42 D. 15 M. 25 S. N
LONGITUDE: 083 D. 36 M. 33 S. W
SUPPORTING AGENCY: WASHTENAW COUNTY HEALTH DEPARTMENT
COMMENTS: YPSILANTI HEALTH DEPARTMENT BUILDING SITE [illegible]

COUNTY (5230): WASHTENAW CO
SITE ADDR: 13 PROSPECT STREET
STATION TYPE (11): CENTER CITY - COMMERCIAL
AQCR (125): SOUTH CENTRAL MICHIGAN
DIFF. GMT: WEST 05 HOURS

UTM ZONE: 17
UTM NORTHING: 4622539
UTM EASTING: [illegible]
ELEVATION ABOVE GROUND: 003 FT.
ELEVATION ABOVE MSL: [illegible] FT.

LOCATION: ANOKA
SITECODE: 240380001F01
AGENCY TYPE: STATE
LATITUDE: 45 D. 11 M. 52 S. N
LONGITUDE: 93 D. 23 M. 59 S. W
SUPPORTING AGENCY: MINNESOTA POLLUTION CONTROL AGENCY DIV OF AIR QUALITY
COMMENTS: MPCA #300

COUNTY (0100): ANOKA CO
SITE ADDR: COUNTY COURTHOUSE
STATION TYPE (13): CENTER CITY - COMMERCIAL
AQCR (131): MINNEAPOLIS-ST. PAUL
DIFF. GMT: WEST 06 HOURS

UTM ZONE: 15
UTM NORTHING: 5004900
UTM EASTING: 0468600
ELEVATION ABOVE GROUND: 025 FT.
ELEVATION ABOVE MSL: 0825 FT.

LOCATION: AUSTIN
SITECODE: 240160001F01
AGENCY TYPE: STATE
LATITUDE: 43 D. 40 M. 07 S. N
LONGITUDE: 092 D. 59 M. 13 S. W
SUPPORTING AGENCY: MINNESOTA POLLUTION CONTROL AGENCY DIV OF AIR QUALITY
COMMENTS: MPCA #5100

COUNTY (2420): MOWER CO
SITE ADDR: COUNTY COURT HOUSE
STATION TYPE (13): CENTER CITY - COMMERCIAL
AQCR (128): SOUTHEAST MINNESOTA-LA CROSSE

UTM ZONE: 15
UTM NORTHING: 4836946
UTM EASTING: 501054
ELEVATION ABOVE GROUND: 033 FT.
ELEVATION ABOVE MSL: 1297 FT.

LOCATION: AUSTIN
SITECODE: 240160002F01
AGENCY TYPE: STATE
LATITUDE: 43 D. 43 M. 05 S. N
LONGITUDE: 092 D. 58 M. 55 S. W
SUPPORTING AGENCY: MINNESOTA POLLUTION CONTROL AGENCY DIV OF AIR QUALITY
COMMENTS: MPCA #5101

COUNTY (2420): MOWER CO
SITE ADDR: 4TH ST & 1ST AVE NE
STATION TYPE (22): SUBURBAN - RESIDENTIAL
AQCR (128): SOUTHEAST MINNESOTA-LA CROSSE

UTM ZONE: 15
UTM NORTHING: 4836785
UTM EASTING: 501456
ELEVATION ABOVE GROUND: 013 FT.
ELEVATION ABOVE MSL: 1293 FT.

LOCATION: AUSTIN
SITECODE: 240160003F01
AGENCY TYPE: STATE
LATITUDE: 43 D. 39 M. 45 S. N
LONGITUDE: 092 D. 59 M. 33 S. W
SUPPORTING AGENCY: MINNESOTA POLLUTION CONTROL AGENCY DIV OF AIR QUALITY
COMMENTS: MPCA #5102

COUNTY (2420): MOWER CO
SITE ADDR: 4TH AVE & 18TH ST SE
STATION TYPE (22): SUBURBAN - RESIDENTIAL
AQCR (128): SOUTHEAST MINNESOTA-LA CROSSE

UTM ZONE: 15
UTM NORTHING: 4836168
UTM EASTING: 501050
ELEVATION ABOVE GROUND: 013 FT.
ELEVATION ABOVE MSL: 1283 FT.

LOCATION: AUSTIN
SITECODE: 240160004F01
AGENCY TYPE: STATE
LATITUDE: 43 D. 39 M. 23 S. N
LONGITUDE: 092 D. 59 M. 05 S. W
SUPPORTING AGENCY: MINNESOTA POLLUTION CONTROL AGENCY DIV OF AIR QUALITY
COMMENTS: MPCA #5103

COUNTY (2420): MOWER CO
SITE ADDR: 1320 4TH ST S.E
STATION TYPE (22): SUBURBAN - RESIDENTIAL
AQCR (128): SOUTHEAST MINNESOTA-LA CROSSE

UTM ZONE: 15
UTM NORTHING: 4833489
UTM EASTING: 501237
ELEVATION ABOVE GROUND: 013 FT.
ELEVATION ABOVE MSL: 1260 FT.

LOCATION: AUSTIN
SITECODE: 240160005F01
AGENCY TYPE: STATE
LATITUDE: 43 D. 39 M. 37 S. N
LONGITUDE: 092 D. 59 M. 30 S. W
SUPPORTING AGENCY: MINNESOTA POLLUTION CONTROL AGENCY DIV OF AIR QUALITY
COMMENTS: MPCA #5104

COUNTY (2420): MOWER CO
SITE ADDR: 806-808 9TH AVE SW
STATION TYPE (22): SUBURBAN - RESIDENTIAL
AQCR (128): SOUTHEAST MINNESOTA-LA CROSSE

UTM ZONE: 15
UTM NORTHING: 4833766
UTM EASTING: 500673
ELEVATION ABOVE GROUND: 013 FT.
ELEVATION ABOVE MSL: 1260 FT.

LOCATION: AUSTIN
SITECODE: 240160006F01
AGENCY TYPE: STATE
LATITUDE: 43 D. 40 M. 09 S. N
LONGITUDE: 093 D. 00 M. 12 S. W
SUPPORTING AGENCY: MINNESOTA POLLUTION CONTROL AGENCY DIV OF AIR QUALITY
COMMENTS: MPCA #5105

COUNTY (2420): MOWER CO
SITE ADDR: 303-401 22ND ST NW
STATION TYPE (22): SUBURBAN - RESIDENTIAL
AQCR (128): SOUTHEAST MINNESOTA-LA CROSSE

UTM ZONE: 15
UTM NORTHING: 4834907
UTM EASTING: 499731
ELEVATION ABOVE GROUND: 013 FT.
ELEVATION ABOVE MSL: 1260 FT.

LOCATION: AUSTIN
SITECODE: 240160007F01
AGENCY TYPE: STATE
LATITUDE: 43 D. 40 M. 42 S. N
LONGITUDE: 092 D. 59 M. 35 S. W
SUPPORTING AGENCY: MINNESOTA POLLUTION CONTROL AGENCY DIV OF AIR QUALITY
COMMENTS: MPCA #5106

COUNTY (2420): MOWER CO
SITE ADDR: 909-13TH AVE NW
STATION TYPE (22): SUBURBAN - RESIDENTIAL
AQCR (128): SOUTHEAST MINNESOTA-LA CROSSE

UTM ZONE: 15
UTM NORTHING: 4835925
UTM EASTING: 500560
ELEVATION ABOVE GROUND: 013 FT.
ELEVATION ABOVE MSL: 1260 FT.

LOCATION: BEMIDJI
SITECODE: 240260001F01
AGENCY TYPE: STATE
LATITUDE: D. M. S.
LONGITUDE: D. M. S.
SUPPORTING AGENCY: MINNESOTA POLLUTION CONTROL AGENCY DIV OF AIR QUALITY
COMMENTS: MPCA #2300 DISCONTINUED APRIL 7, 1972

COUNTY (0240): BELTRAMI CO
SITE ADDR: CITY HALL
STATION TYPE (13): CENTER CITY - COMMERCIAL
AQCR (132): NORTHWEST MINNESOTA
DIFF. GMT: WEST 06 HOURS

UTM ZONE:
UTM NORTHING:
UTM EASTING:
ELEVATION ABOVE GROUND: 000 FT.
ELEVATION ABOVE MSL: 1060 FT.

LOCATION: BEMIDJI
SITECODE: 240260002F01
AGENCY TYPE: STATE
LATITUDE: D. M. S.
LONGITUDE: D. M. S.
SUPPORTING AGENCY: MINNESOTA POLLUTION CONTROL AGENCY DIVISION OF AIR QUALITY
COMMENTS: MPCA #2301

COUNTY (0240): BELTRAMI CO
SITE ADDR: BEMIDJI STATE COLLEGE PHYSICS
STATION TYPE (22): SUBURBAN - RESIDENTIAL
AQCR (132): NORTHWEST MINNESOTA
DIFF. GMT: WEST 06 HOURS

UTM ZONE:
UTM NORTHING:
UTM EASTING:
ELEVATION ABOVE GROUND: 000 FT.
ELEVATION ABOVE MSL: 0000 FT.

LOCATION: BLAINE
SITECODE: 240340001F01
AGENCY TYPE: STATE
LATITUDE: 45 D. 24 M. 16 S. N
LONGITUDE: 93 D. 16 M. 11 S. W
SUPPORTING AGENCY: MINNESOTA POLLUTION CONTROL AGENCY DIV OF AIR QUALITY
COMMENTS: MPCA #22 DISCONTINUED JANUARY 1971

COUNTY (0100): ANOKA CO
SITE ADDR: HWY 242 & 65 NORTH
STATION TYPE (22): SUBURBAN - RESIDENTIAL
AQCR (131): MINNEAPOLIS-ST. PAUL
DIFF. GMT: WEST 06 HOURS

UTM ZONE: 15
UTM NORTHING: 5027700
UTM EASTING: 0478900
ELEVATION ABOVE GROUND: 010 FT.
ELEVATION ABOVE MSL: 0000 FT.

LOCATION: BLOOMINGTON
SITECODE: 240360001F01
AGENCY TYPE: STATE
LATITUDE: 44 D. 48 M. 28 S. N
LONGITUDE: 93 D. 21 M. 1 S. W
SUPPORTING AGENCY: MINNESOTA POLLUTION CONTROL AGENCY DIV OF AIR QUALITY
COMMENTS: MPCA #52

COUNTY (1480): HENNEPIN CO
SITE ADDR: OLD SHAKOPEE RD & NORMANDALE
STATION TYPE (22): SUBURBAN - RESIDENTIAL
AQCR (131): MINNEAPOLIS-ST. PAUL
DIFF. GMT: WEST 06 HOURS

UTM ZONE: 15
UTM NORTHING: 4961400
UTM EASTING: 0472300
ELEVATION ABOVE GROUND: 010 FT.
ELEVATION ABOVE MSL: 0000 FT.

LOCATION: BLOOMINGTON
SITECODE: 240360002F01
AGENCY TYPE: STATE
LATITUDE: 44 D. 49 M. 50 S. N
LONGITUDE: 93 D. 15 M. 6 S. W
SUPPORTING AGENCY: MINNESOTA POLLUTION CONTROL AGENCY DIV OF AIR QUALITY
COMMENTS: MPCA #56 DISCONTINUED JANUARY 1971 BLACK DOG-1

COUNTY (1480): HENNEPIN CO
SITE ADDR: 9505 RIVERVIEW AVENUE SOUTH
STATION TYPE (22): SUBURBAN - RESIDENTIAL
AQCR (131): MINNEAPOLIS-ST. PAUL
DIFF. GMT: WEST 06 HOURS

UTM ZONE: 15
UTM NORTHING: 4963900
UTM EASTING: 0480100
ELEVATION ABOVE GROUND: 010 FT.
ELEVATION ABOVE MSL: 0000 FT.

MINNESOTA

LOCATION: BLOOMINGTON
SITECODE: 240360003F01
AGENCY TYPE: STATE
LATITUDE: 44 D. 48 M. 58 S. N
LONGITUDE: 93 D. 17 M. 4 S. W
SUPPORTING AGENCY: MINNESOTA POLLUTION CONTROL AGENCY DIV OF AIR QUALITY
COMMENTS: MPCA #57 DISCONTINUED JANUARY 1971 BLACK DOG-2
COUNTY (1480): HENNEPIN CO
SITE ADDR: LYNDALE & 102ND STREET
STATION TYPE (22): SUBURBAN - RESIDENTIAL
AQCR (131): MINNEAPOLIS-ST. PAUL
DIFF. GMT: WEST 06 HOURS
UTM ZONE: 15
UTM NORTHING: 4962300
UTM EASTING: 00477500
ELEVATION ABOVE GROUND: 010 FT.
ELEVATION ABOVE MSL: 0000 FT.

LOCATION: BLOOMINGTON
SITECODE: 240360004F01
AGENCY TYPE: STATE
LATITUDE: 44 D. 50 M. 41 S. N
LONGITUDE: 93 D. 18 M. 50 S. W
SUPPORTING AGENCY: MINNESOTA POLLUTION CONTROL AGENCY DIV OF AIR QUALITY
COMMENTS: MPCA #370
COUNTY (1480): HENNEPIN CO
SITE ADDR: LINCOLN HIGH SCHOOL
STATION TYPE (22): SUBURBAN - RESIDENTIAL
AQCR (131): MINNEAPOLIS-ST. PAUL
DIFF. GMT: WEST 06 HOURS
UTM ZONE: 15
UTM NORTHING: 4965500
UTM EASTING: 00475200
ELEVATION ABOVE GROUND: 020 FT.
ELEVATION ABOVE MSL: 0870 FT.

LOCATION: BLOOMINGTON
SITECODE: 240360005F01
AGENCY TYPE: STATE
LATITUDE: D. M. S.
LONGITUDE: D. M. S.
SUPPORTING AGENCY: MINNESOTA POLLUTION CONTROL AGENCY DIV OF AIR QUALITY
COMMENTS: MPCA #371 DISCONTINUED 1/71
COUNTY (1480): HENNEPIN CO
SITE ADDR: 92ND AVENUE & 1ST STREET
STATION TYPE (00):
AQCR (131): MINNEAPOLIS-ST. PAUL
DIFF. GMT: WEST 06 HOURS
UTM ZONE:
UTM NORTHING:
UTM EASTING:
ELEVATION ABOVE GROUND: 000 FT.
ELEVATION ABOVE MSL: 0000 FT.

LOCATION: BLOOMINGTON
SITECODE: 240360006F01
AGENCY TYPE: STATE
LATITUDE: D. M. S.
LONGITUDE: D. M. S.
SUPPORTING AGENCY: MINNESOTA POLLUTION CONTROL AGENCY DIV OF AIR QUALITY
COMMENTS: MPCA #372 DISCONTINUED 1/71
COUNTY (1480): HENNEPIN CO
SITE ADDR: 84TH STREET AND 4TH AVENUE
STATION TYPE (00):
AQCR (131): MINNEAPOLIS-ST. PAUL
DIFF. GMT: WEST 06 HOURS
UTM ZONE:
UTM NORTHING:
UTM EASTING:
ELEVATION ABOVE GROUND: 000 FT.
ELEVATION ABOVE MSL: 0000 FT.

LOCATION: BLOOMINGTON
SITECODE: 240360007F01
AGENCY TYPE: STATE
LATITUDE: D. M. S.
LONGITUDE: D. M. S.
SUPPORTING AGENCY: MINNESOTA POLLUTION CONTROL AGENCY DIV OF AIR QUALITY
COMMENTS: MPCA #373 DISCONTINUED 1/71
COUNTY (1480): HENNEPIN CO
SITE ADDR: 82ND STREET AND RUSSE
STATION TYPE (00):
AQCR (131): MINNEAPOLIS-ST. PAUL
DIFF. GMT: WEST 06 HOURS
UTM ZONE:
UTM NORTHING:
UTM EASTING:
ELEVATION ABOVE GROUND: 000 FT.
ELEVATION ABOVE MSL: 0000 FT.

LOCATION: BLOOMINGTON
SITECODE: 240360008F01
AGENCY TYPE: STATE
LATITUDE: D. M. S.
LONGITUDE: D. M. S.
SUPPORTING AGENCY: MINNESOTA POLLUTION CONTROL AGENCY DIV OF AIR QUALITY
COMMENTS: MPCA #374 DISCONTINUED 1/71
COUNTY (1480): HENNEPIN CO
SITE ADDR: 84TH AVENUE AND NORMANDALE
STATION TYPE (00):
AQCR (131): MINNEAPOLIS-ST. PAUL
DIFF. GMT: WEST 06 HOURS
UTM ZONE:
UTM NORTHING:
UTM EASTING:
ELEVATION ABOVE GROUND: 000 FT.
ELEVATION ABOVE MSL: 0000 FT.

LOCATION: BLOOMINGTON
SITECODE: 240360009F01
AGENCY TYPE: STATE
LATITUDE: 44 D. 49 M. 43 S. N
LONGITUDE: 93 D. 16 M. 33 S. W
SUPPORTING AGENCY: MINNESOTA POLLUTION CONTROL AGENCY, DIV. OF AIR QUALITY
COMMENTS: MPCA #375
COUNTY (1480): HENNEPIN CO
SITE ADDR: CEDARCREST ELEM SCH 8700 BLOOMINGTON AVE
STATION TYPE (22): SUBURBAN - RESIDENTIAL
AQCR (131): MINNEAPOLIS-ST. PAUL
DIFF. GMT: WEST 06 HOURS
UTM ZONE: 15
UTM NORTHING: 4965664
UTM EASTING: 478016
ELEVATION ABOVE GROUND: 015 FT.
ELEVATION ABOVE MSL: FT.

LOCATION: BLOOMINGTON
SITECODE: 240360010H01
AGENCY TYPE: CITY
LATITUDE: 44 D. 53 M. 46 S. N
LONGITUDE: 093 D. 15 M. 14 S. W
SUPPORTING AGENCY: CITY OF BLOOMINGTON
COMMENTS: MPCA #376 SITE LOCATED IN OLDER RESIDENTIAL AREA UNDER AIRPORT FLIGHT PATH.
COUNTY (1480): HENNEPIN CO
SITE ADDR: NORMANDALE HILLS ELEM 9501 TOLEDO AVE S.
STATION TYPE (22): SUBURBAN - RESIDENTIAL
AQCR (131): MINNEAPOLIS-ST. PAUL
DIFF. GMT: WEST 06 HOURS
UTM ZONE: 15
UTM NORTHING: 4963901
UTM EASTING: 472685
ELEVATION ABOVE GROUND: 015 FT.
ELEVATION ABOVE MSL: FT.

LOCATION: BLOOMINGTON
SITECODE: 240360011H01
AGENCY TYPE: CITY
LATITUDE: 44 D. 49 M. 48 S. N
LONGITUDE: 093 D. 20 M. 44 S. W
SUPPORTING AGENCY: CITY OF BLOOMINGTON
COMMENTS: MPCA #377 MANY HOMES UNDER CONSTRUCTION
COUNTY (1480): HENNEPIN CO
SITE ADDR: NORMANDALE HILLS ELEM 9501 TOLEDO AVE S.
STATION TYPE (22): SUBURBAN - RESIDENTIAL
AQCR (131): MINNEAPOLIS-ST. PAUL
DIFF. GMT: WEST 06 HOURS
UTM ZONE: 15
UTM NORTHING: 4963901
UTM EASTING: 472685
ELEVATION ABOVE GROUND: 015 FT.
ELEVATION ABOVE MSL: FT.

LOCATION: BRAINERD
SITECODE: 240420001F01
AGENCY TYPE: STATE
LATITUDE: 46 D. 21 M. 30 S. N
LONGITUDE: 094 D. 11 M. 00 S. W
SUPPORTING AGENCY: MINNESOTA POLLUTION CONTROL AGENCY DIV OF AIR QUALITY
COMMENTS: MPCA #1000
COUNTY (0900): CROW WING CO
SITE ADDR: CITY HALL
STATION TYPE (13): CENTER CITY - COMMERCIAL
AQCR (132): NORTHWEST MINNESOTA
DIFF. GMT: WEST 06 HOURS
UTM ZONE: 15
UTM NORTHING: 5136319
UTM EASTING: 408963
ELEVATION ABOVE GROUND: 03 FT.
ELEVATION ABOVE MSL: 1243 FT.

LOCATION: BROOKLYN CENTER
SITECODE: 240460001F01
AGENCY TYPE: STATE
LATITUDE: 45 D. 3 M. 41 S. N
LONGITUDE: 93 D. 19 M. 30 S. W
SUPPORTING AGENCY: MINNESOTA POLLUTION CONTROL AGENCY DIV OF AIR QUALITY
COMMENTS: MPCA #4
COUNTY (1480): HENNEPIN CO
SITE ADDR: 5827 DREW AVE N
STATION TYPE (22): SUBURBAN - RESIDENTIAL
AQCR (131): MINNEAPOLIS-ST. PAUL
DIFF. GMT: WEST 06 HOURS
UTM ZONE: 15
UTM NORTHING: 4989603
UTM EASTING: 0476400
ELEVATION ABOVE GROUND: 013 FT.
ELEVATION ABOVE MSL: 0000 FT.

LOCATION: BUFFALO
SITECODE: 240500001F01
AGENCY TYPE: STATE
LATITUDE: 45 D. 9 M. 53 S. N
LONGITUDE: 93 D. 52 M. 41 S. W
SUPPORTING AGENCY: MINNESOTA POLLUTION CONTROL AGENCY DIV OF AIR QUALITY
COMMENTS: MPCA #10
COUNTY (0240): WRIGHT CO
SITE ADDR: COURTHOUSE
STATION TYPE (13): CENTER CITY - COMMERCIAL
AQCR (127): CENTRAL MINNESOTA
DIFF. GMT: WEST 06 HOURS
UTM ZONE: 15
UTM NORTHING: 5001603
UTM EASTING: 0463100
ELEVATION ABOVE GROUND: 010 FT.
ELEVATION ABOVE MSL: 1000 FT.

LOCATION: BURNSVILLE
SITECODE: 240510001F01
AGENCY TYPE: STATE
LATITUDE: 44 D. 47 M. 8 S. N
LONGITUDE: 93 D. 13 M. 44 S. W
SUPPORTING AGENCY: MINNESOTA POLLUTION CONTROL AGENCY DIV OF AIR QUALITY
COMMENTS: MPCA #59 DISCONTINUED BLACK DOG-3
COUNTY (0040): DAKOTA CO
SITE ADDR: COUNTY RD #42 AND RIVER HILL DRIVE
STATION TYPE (00):
AQCR (131): MINNEAPOLIS-ST. PAUL
DIFF. GMT: WEST 06 HOURS
UTM ZONE: 15
UTM NORTHING: 4959933
UTM EASTING: 0481900
ELEVATION ABOVE GROUND: 010 FT.
ELEVATION ABOVE MSL: 0000 FT.

LOCATION: BURNSVILLE
SITECODE: 240190002F01
AGENCY TYPE: STATE
LATITUDE: 44 D. 47 M. 45 S. N
LONGITUDE: 93 D. 15 M. 13 S. W
SUPPORTING AGENCY: MINNESOTA POLLUTION CONTROL AGENCY DIV OF AIR QUALITY
COMMENTS: MPCA #54 DISCONTINUED JANUARY 1971 BLACK DOG-4
COUNTY (0940): DAKOTA CO
SITE ADDR: POLICE STATION
STATION TYPE (00):
AQCR (131): MINNEAPOLIS-ST. PAUL
DIFF. GMT: WEST 06 HOURS
UTM ZONE: 15
UTM NORTHING: 4958200
UTM EASTING: 0483000
ELEVATION ABOVE GROUND: 010 FT.
ELEVATION ABOVE MSL: 0700 FT.

LOCATION: CARLTON COUNTY
SITECODE: 240560001F01
AGENCY TYPE: STATE
LATITUDE: 46 D. 42 M. 26 S. N
LONGITUDE: 92 D. 25 M. 49 S. W
SUPPORTING AGENCY: MINNESOTA POLLUTION CONTROL AGENCY DIVISION OF AIR QUALITY
COMMENTS: MPCA #7411
COUNTY (0560): CARLTON CO
SITE ADDR: VILLAGE HALL (SCANLON)
STATION TYPE (31): RURAL - NEAR URBAN
AQCR (129): DULUTH-SUPERIOR
DIFF. GMT: WEST 06 HOURS
UTM ZONE: 15
UTM NORTHING: 5172580
UTM EASTING: 0543550
ELEVATION ABOVE GROUND: 022 FT.
ELEVATION ABOVE MSL: 1150 FT.

LOCATION: CARVER COUNTY
SITECODE: 240580001F01
AGENCY TYPE: STATE
LATITUDE: 44 D. 45 M. 57 S. N
LONGITUDE: 93 D. 55 M. 30 S. W
SUPPORTING AGENCY: MINNESOTA POLLUTION CONTROL AGENCY DIV OF AIR QUALITY
COMMENTS: MPCA #46 DISCONTINUED JANUARY 1971
COUNTY (0580): CARVER CO
SITE ADDR: FIRST STREET (NORWOOD)
STATION TYPE (00):
AQCR (131): MINNEAPOLIS-ST. PAUL
DIFF. GMT: WEST 06 HOURS
UTM ZONE: 15
UTM NORTHING: 4957100
UTM EASTING: 0342600
ELEVATION ABOVE GROUND: 010 FT.
ELEVATION ABOVE MSL: 0000 FT.

LOCATION: CARVER COUNTY
SITECODE: 240580002F01
AGENCY TYPE: STATE
LATITUDE: 44 D. 53 M. 56 S. N
LONGITUDE: 93 D. 47 M. 4 S. W
SUPPORTING AGENCY: MINNESOTA POLLUTION CONTROL AGENCY DIV OF AIR QUALITY
COMMENTS: MPCA #47
COUNTY (0580): CARVER CO
SITE ADDR: 4TH ST & PINE (WACONIA)
STATION TYPE (22): SUBURBAN - RESIDENTIAL
AQCR (131): MINNEAPOLIS-ST. PAUL
DIFF. GMT: WEST 06 HOURS
UTM ZONE: 15
UTM NORTHING: 4966200
UTM EASTING: 0343800
ELEVATION ABOVE GROUND: 010 FT.
ELEVATION ABOVE MSL: 0000 FT.

LOCATION: CHASKA
SITECODE: 240620001F01
AGENCY TYPE: STATE
LATITUDE: 44 D. 47 M. 16 S. N
LONGITUDE: 93 D. 36 M. 2 S. W
SUPPORTING AGENCY: MINNESOTA POLLUTION CONTROL AGENCY DIV OF AIR QUALITY
COMMENTS: MPCA #45
COUNTY (0580): CARVER CO
SITE ADDR: 2ND STREET & WALNUT
STATION TYPE (23): SUBURBAN - COMMERICAL
AQCR (131): MINNEAPOLIS-ST. PAUL
DIFF. GMT: WEST 06 HOURS
UTM ZONE: 15
UTM NORTHING: 4959300
UTM EASTING: 0365500
ELEVATION ABOVE GROUND: 010 FT.
ELEVATION ABOVE MSL: 0730 FT.

LOCATION: CLOQUET
SITECODE: 240760001F02
AGENCY TYPE: STATE
LATITUDE: 46 D. 44 M. 1 S. N
LONGITUDE: 92 D. 27 M. 53 S. W
SUPPORTING AGENCY: MINNESOTA POLLUTION CONTROL AGENCY DIV OF AIR QUALITY
COMMENTS: MPCA #7401
COUNTY (0560): CARLTON CO
SITE ADDR: 1 BLOCK FROM COMMUNITY HOSPITAL
STATION TYPE (23): SUBURBAN - COMMERICAL
AQCR (129): DULUTH-SUPERIOR
DIFF. GMT: WEST 06 HOURS
UTM ZONE: 15
UTM NORTHING: 5175500
UTM EASTING: 0540900
ELEVATION ABOVE GROUND: 010 FT.
ELEVATION ABOVE MSL: 1275 FT.

LOCATION: CLOQUET
SITECODE: 240760002F02
AGENCY TYPE: STATE
LATITUDE: 46 D. 42 M. 43 S. N
LONGITUDE: 92 D. 27 M. 39 S. W
SUPPORTING AGENCY: MINNESOTA POLLUTION CONTROL AGENCY DIV OF AIR QUALITY
COMMENTS: MPCA #7402
COUNTY (0560): CARLTON CO
SITE ADDR: S 33 DOOD RIDGE RD AIR PORT SIGN
STATION TYPE (22): SUBURBAN - RESIDENTIAL
AQCR (129): DULUTH-SUPERIOR
DIFF. GMT: WEST 06 HOURS
UTM ZONE: 15
UTM NORTHING: 5173100
UTM EASTING: 0541200
ELEVATION ABOVE GROUND: 010 FT.
ELEVATION ABOVE MSL: 1275 FT.

LOCATION: CLOQUET
SITECODE: 240760003F02
AGENCY TYPE: STATE
LATITUDE: 46 D. 42 M. 49 S. N
LONGITUDE: 92 D. 25 M. 42 S. W
SUPPORTING AGENCY: MINNESOTA POLLUTION CONTROL AGENCY DIV OF AIR QUALITY
COMMENTS: MPCA #7403
COUNTY (0560): CARLTON CO
SITE ADDR: HWY 45-122 BLOCK N OF STAR GAS
STATION TYPE (23): SUBURBAN - COMMERICAL
AQCR (129): DULUTH-SUPERIOR
DIFF. GMT: WEST 06 HOURS
UTM ZONE: 15
UTM NORTHING: 5173300
UTM EASTING: 0543700
ELEVATION ABOVE GROUND: 010 FT.
ELEVATION ABOVE MSL: 1275 FT.

LOCATION: CLOQUET
SITECODE: 240760004F02
AGENCY TYPE: STATE
LATITUDE: 46 D. 43 M. 3 S. N
LONGITUDE: 92 D. 26 M. 29 S. W
SUPPORTING AGENCY: MINNESOTA POLLUTION CONTROL AGENCY DIV OF AIR QUALITY
COMMENTS: MPCA #7404
COUNTY (0560): CARLTON CO
SITE ADDR: CORNER 20TH & CARLTON AVENUE
STATION TYPE (22): SUBURBAN - RESIDENTIAL
AQCR (129): DULUTH-SUPERIOR
DIFF. GMT: WEST 06 HOURS
UTM ZONE: 15
UTM NORTHING: 5173700
UTM EASTING: 0542700
ELEVATION ABOVE GROUND: 010 FT.
ELEVATION ABOVE MSL: 1275 FT.

LOCATION: CLOQUET
SITECODE: 240760005F02
AGENCY TYPE: STATE
LATITUDE: 46 D. 43 M. 35 S. N
LONGITUDE: 92 D. 25 M. 36 S. W
SUPPORTING AGENCY: MINNESOTA POLLUTION CONTROL AGENCY DIV OF AIR QUALITY
COMMENTS: MPCA #7405
COUNTY (0560): CARLTON CO
SITE ADDR: CORNER OF 10TH AND CARLTON AVENUE
STATION TYPE (00):
AQCR (129): DULUTH-SUPERIOR
DIFF. GMT: WEST 06 HOURS
UTM ZONE: 15
UTM NORTHING: 5174700
UTM EASTING: 0543900
ELEVATION ABOVE GROUND: 010 FT.
ELEVATION ABOVE MSL: 1275 FT.

LOCATION: CLOQUET
SITECODE: 240760006F02
AGENCY TYPE: STATE
LATITUDE: 46 D. 44 M. 8 S. N
LONGITUDE: 92 D. 27 M. 25 S. W
SUPPORTING AGENCY: MINNESOTA POLLUTION CONTROL AGENCY DIV OF AIR QUALITY
COMMENTS: MPCA #7406
COUNTY (0560): CARLTON CO
SITE ADDR: RT 33 OVER RIVER-1 MILE CITY RD 2
STATION TYPE (21): SUBURBAN - INDUSTRIAL
AQCR (129): DULUTH-SUPERIOR
DIFF. GMT: WEST 06 HOURS
UTM ZONE: 15
UTM NORTHING: 5175700
UTM EASTING: 0541500
ELEVATION ABOVE GROUND: 010 FT.
ELEVATION ABOVE MSL: 1275 FT.

LOCATION: CLOQUET
SITECODE: 240760007F02
AGENCY TYPE: STATE
LATITUDE: 46 D. 43 M. 15 S. N
LONGITUDE: 92 D. 24 M. 3 S. W
SUPPORTING AGENCY: MINNESOTA POLLUTION CONTROL AGENCY DIV OF AIR QUALITY
COMMENTS: MPCA #7407
COUNTY (0560): CARLTON CO
SITE ADDR: HIGHWAY 45-MATCH FACTORY
STATION TYPE (21): SUBURBAN - INDUSTRIAL
AQCR (129): DULUTH-SUPERIOR
DIFF. GMT: WEST 06 HOURS
UTM ZONE: 15
UTM NORTHING: 5174100
UTM EASTING: 0545800
ELEVATION ABOVE GROUND: 010 FT.
ELEVATION ABOVE MSL: 1275 FT.

LOCATION: CLOQUET
SITECODE: 240760008F02
AGENCY TYPE: STATE
LATITUDE: 46 D. 43 M. 29 S. N
LONGITUDE: 92 D. 29 M. 13 S. W
SUPPORTING AGENCY: MINNESOTA POLLUTION CONTROL AGENCY DIV OF AIR QUALITY
COMMENTS: MPCA #7408
COUNTY (0560): CARLTON CO
SITE ADDR: BY CONWED CORPORATION-W OF HIGHWAY 33
STATION TYPE (34): RURAL - INDUSTRIAL
AQCR (129): DULUTH-SUPERIOR
DIFF. GMT: WEST 06 HOURS
UTM ZONE: 15
UTM NORTHING: 5174500
UTM EASTING: 0539200
ELEVATION ABOVE GROUND: 010 FT.
ELEVATION ABOVE MSL: 1275 FT.

MINNESOTA

```
LOCATION: CLOQUET                    COUNTY (0560): CARLTON CO                          UTM ZONE: 15
SITECODE: 240760009F02               SITE ADDR: 8 MILE OFF STATE #61 AND HIMANGO        UTM NORTHING: 5174100
AGENCY TYPE: STATE                   STATION TYPE (34): RURAL - INDUSTRIAL              UTM EASTING: 00542800
LATITUDE: 46 D. 43 M. 16 S. N        AQCR (129): DULUTH-SUPERIOR                        ELEVATION ABOVE GROUND: 010 FT.
LONGITUDE:  92 D. 26 M. 24 S. W      DIFF. GMT: WEST 06 HOURS                           ELEVATION ABOVE MSL: 1295 FT.
SUPPORTING AGENCY: MINNESOTA POLLUTION CONTROL AGENCY DIV OF AIR QUALITY
COMMENTS: MPCA #7409

LOCATION: CLOQUET                    COUNTY (0560): CARLTON CO                          UTM ZONE: 15
SITECODE: 240760010F02               SITE ADDR: RESERVATION AND DOORIDGER ROAD          UTM NORTHING: 5174500
AGENCY TYPE: STATE                   STATION TYPE (22): SUBURBAN - RESIDENTIAL          UTM EASTING: 00541100
LATITUDE: 46 D. 43 M. 29 S. N        AQCR (129): DULUTH-SUPERIOR                        ELEVATION ABOVE GROUND: 010 FT.
LONGITUDE:  92 D. 27 M. 44 S. W      DIFF. GMT: WEST 06 HOURS                           ELEVATION ABOVE MSL: 1290 FT.
SUPPORTING AGENCY: MINNESOTA POLLUTION CONTROL AGENCY DIV OF AIR QUALITY
COMMENTS: MPCA #7410

LOCATION: COLUMBIA HEIGHTS           COUNTY (1480): HENNEPIN CO                         UTM ZONE: 15
SITECODE: 240780001F01               SITE ADDR: MILL ST NE & 5TH ST NE                  UTM NORTHING: 4987100
AGENCY TYPE: STATE                   STATION TYPE (21): SUBURBAN - INDUSTRIAL           UTM EASTING: 00479600
LATITUDE: 45 D.  2 M. 20 S. N        AQCR (131): MINNEAPOLIS-ST. PAUL                   ELEVATION ABOVE GROUND: 010 FT.
LONGITUDE:  93 D. 15 M. 32 S. W      DIFF. GMT: WEST 06 HOURS                           ELEVATION ABOVE MSL: 0000 FT.
SUPPORTING AGENCY: MINNESOTA POLLUTION CONTROL AGENCY DIV OF AIR QUALITY
COMMENTS: MPCA #15

LOCATION: COLUMBIA HEIGHTS           COUNTY (1480): HENNEPIN CO                         UTM ZONE: 15
SITECODE: 240780002F01               SITE ADDR: CITY HALL                               UTM NORTHING: 4987250
AGENCY TYPE: STATE                   STATION TYPE (13): CENTER CITY - COMMERCIAL        UTM EASTING: 00478750
LATITUDE: 45 D.  2 M. 25 S. N        AQCR (131): MINNEAPOLIS-ST. PAUL                   ELEVATION ABOVE GROUND: 025 FT.
LONGITUDE:  93 D. 16 M. 11 S. W      DIFF. GMT: WEST 06 HOURS                           ELEVATION ABOVE MSL: 0945 FT.
SUPPORTING AGENCY: MINNESOTA POLLUTION CONTROL AGENCY DIV OF AIR QUALITY
COMMENTS: MPCA #200

LOCATION: COOK COUNTY                COUNTY (0800): COOK CO                             UTM ZONE:
SITECODE: 240800001A01               SITE ADDR: HIGHWAY 61 + GUNFLINT TRAIL             UTM NORTHING:
AGENCY TYPE: EPA/ATMOS. SURV.        STATION TYPE (  ):                                 UTM EASTING:
LATITUDE:     D.    M.    S.         AQCR (129): DULUTH-SUPERIOR                        ELEVATION ABOVE GROUND:  15 FT.
LONGITUDE:     D.    M.    S.        DIFF. GMT: WEST 06 HOURS                           ELEVATION ABOVE MSL:  510 FT.
SUPPORTING AGENCY: SUPERIOR NATIONAL FOREST
COMMENTS:

LOCATION: COOK COUNTY                COUNTY (0800): COOK CO                             UTM ZONE:
SITECODE: 240800002F02               SITE ADDR: W HV TOWER PRIV RD (TACONITE HARBOR)    UTM NORTHING:
AGENCY TYPE: STATE                   STATION TYPE (33): RURAL - COMMERCIAL              UTM EASTING:
LATITUDE:     D.    M.    S.         AQCR (129): DULUTH-SUPERIOR                        ELEVATION ABOVE GROUND: 010 FT.
LONGITUDE:     D.    M.    S.        DIFF. GMT: WEST 06 HOURS                           ELEVATION ABOVE MSL: 0000 FT.
SUPPORTING AGENCY: MINNESOTA POLLUTION CONTROL AGENCY DIV OF AIR QUALITY
COMMENTS: MPCA #7701

LOCATION: COOK COUNTY                COUNTY (0800): COOK CO                             UTM ZONE: 15
SITECODE: 240800003F02               SITE ADDR: 1 MILE NE PWR STA (TACONITE HARBOR)     UTM NORTHING: 5267300
AGENCY TYPE: STATE                   STATION TYPE (33): RURAL - COMMERCIAL              UTM EASTING: 00657600
LATITUDE: 47 D. 32 M. 21 S. N        AQCR (129): DULUTH-SUPERIOR                        ELEVATION ABOVE GROUND: 010 FT.
LONGITUDE:  90 D. 54 M. 21 S. W      DIFF. GMT: WEST 06 HOURS                           ELEVATION ABOVE MSL: 0000 FT.
SUPPORTING AGENCY: MINNESOTA POLLUTION CONTROL AGENCY DIVISION OF AIR QUALITY
COMMENTS: MPCA #7702

LOCATION: COOK COUNTY                COUNTY (0800): COOK CO                             UTM ZONE: 15
SITECODE: 240800004F02               SITE ADDR: TACONITE HARBOR                         UTM NORTHING: 5265100
AGENCY TYPE: STATE                   STATION TYPE (33): RURAL - COMMERCIAL              UTM EASTING: 00655900
LATITUDE: 47 D. 31 M. 21 S. N        AQCR (129): DULUTH-SUPERIOR                        ELEVATION ABOVE GROUND: 010 FT.
LONGITUDE:  90 D. 55 M. 45 S. W      DIFF. GMT: WEST 06 HOURS                           ELEVATION ABOVE MSL: 0000 FT.
SUPPORTING AGENCY: MINNESOTA POLLUTION CONTROL AGENCY DIV OF AIR QUALITY
COMMENTS: MPCA #7703

LOCATION: COOK COUNTY                COUNTY (0800): COOK CO                             UTM ZONE: 15
SITECODE: 240800005F02               SITE ADDR: 2 MI W PLT F ST OF RD (TACONITE HARBOR) UTM NORTHING: 5264300
AGENCY TYPE: STATE                   STATION TYPE (00):                                 UTM EASTING: 00654800
LATITUDE: 47 D. 30 M. 56 S. N        AQCR (129): DULUTH-SUPERIOR                        ELEVATION ABOVE GROUND: 010 FT.
LONGITUDE:  90 D. 56 M. 38 S. W      DIFF. GMT: WEST 06 HOURS                           ELEVATION ABOVE MSL: 0000 FT.
SUPPORTING AGENCY: MINNESOTA POLLUTION CONTROL AGENCY DIV OF AIR QUALITY
COMMENTS: MPCA #7704

LOCATION: COOK COUNTY                COUNTY (0800): COOK CO                             UTM ZONE: 15
SITECODE: 240800006F02               SITE ADDR: 1 MILE W ON COOK COUNTY (TACONITE HARBOR) UTM NORTHING: 5267100
AGENCY TYPE: STATE                   STATION TYPE (33): RURAL - COMMERCIAL              UTM EASTING: 00656200
LATITUDE: 47 D. 32 M. 28 S. N        AQCR (129): DULUTH-SUPERIOR                        ELEVATION ABOVE GROUND: 010 FT.
LONGITUDE:  90 D. 55 M. 28 S. W      DIFF. GMT: WEST 06 HOURS                           ELEVATION ABOVE MSL: 0000 FT.
SUPPORTING AGENCY: MINNESOTA POLLUTION CONTROL AGENCY DIV OF AIR QUALITY
COMMENTS: MPCA #7705

LOCATION: COOK COUNTY                COUNTY (0800): COOK CO                             UTM ZONE: 15
SITECODE: 240800007F02               SITE ADDR: 3.4 M SW OF FRIE MNG E (TACONITE HARBOR) UTM NORTHING: 5262200
AGENCY TYPE: STATE                   STATION TYPE (00):                                 UTM EASTING: 00652800
LATITUDE: 47 D. 29 M. 50 S. N        AQCR (129): DULUTH-SUPERIOR                        ELEVATION ABOVE GROUND: 010 FT.
LONGITUDE:  90 D. 58 M. 17 S. W      DIFF. GMT: WEST 06 HOURS                           ELEVATION ABOVE MSL: 0000 FT.
SUPPORTING AGENCY: MINNESOTA POLLUTION CONTROL AGENCY DIV OF AIR QUALITY
COMMENTS: MPCA #7706

LOCATION: COOK COUNTY                COUNTY (0800): COOK CO                             UTM ZONE:
SITECODE: 240800008F02               SITE ADDR: 5.1 M N TORNINSENS CRNS (TACONITE HARBOR) UTM NORTHING:
AGENCY TYPE: STATE                   STATION TYPE (00):                                 UTM EASTING:
LATITUDE:     D.    M.    S.         AQCR (129): DULUTH-SUPERIOR                        ELEVATION ABOVE GROUND: 010 FT.
LONGITUDE:     D.    M.    S.        DIFF. GMT: WEST 06 HOURS                           ELEVATION ABOVE MSL: 0000 FT.
SUPPORTING AGENCY: MINNESOTA POLLUTION CONTROL AGENCY DIVISION OF AIR QUALITY
COMMENTS: MPCA #7707

LOCATION: COON RAPIDS                COUNTY (0100): ANOKA CO                            UTM ZONE: 15
SITECODE: 240820001F01               SITE ADDR: 11239 CROOKED LAKE BLVD                 UTM NORTHING: 5331400
AGENCY TYPE: STATE                   STATION TYPE (22): SUBURBAN - RESIDENTIAL          UTM EASTING: 00472700
LATITUDE: 45 D. 10 M.  3 S. N        AQCR (131): MINNEAPOLIS-ST. PAUL                   ELEVATION ABOVE GROUND: 010 FT.
LONGITUDE:  93 D. 20 M. 51 S. W      DIFF. GMT: WEST 06 HOURS                           ELEVATION ABOVE MSL: 0880 FT.
SUPPORTING AGENCY: MINNESOTA POLLUTION CONTROL AGENCY DIV OF AIR QUALITY
COMMENTS: MPCA #13
```

LOCATION: COTTAGE GROVE
SITECODE: 240830001F01
AGENCY TYPE: STATE
LATITUDE: 44 D. 39 M. 11 S. N
LONGITUDE: 92 D. 45 M. 1 S. W
SUPPORTING AGENCY: MINNESOTA POLLUTION CONTROL AGENCY DIV OF AIR QUALITY
COMMENTS: MPCA #53 DISCONTINUED JANUARY 1971
COUNTY (4000): WASHINGTON CO
SITE ADDR: VILLAGE HALL
STATION TYPE (00):
AQCR (131): MINNEAPOLIS-ST. PAUL
DIFF. GMT: WEST 06 HOURS
UTM ZONE: 15
UTM NORTHING: 4964200
UTM EASTING: 0951900
ELEVATION ABOVE GROUND: 010 FT.
ELEVATION ABOVE MSL: 0000 FT.

LOCATION: COTTAGE GROVE
SITECODE: 240833002F01
AGENCY TYPE: STATE
LATITUDE: 44 D. 47 M. 24 S. N
LONGITUDE: 92 D. 57 M. 53 S. W
SUPPORTING AGENCY: MINNESOTA POLLUTION CONTROL AGENCY DIV OF AIR QUALITY
COMMENTS: MPCA #69 DISCONTINUED JANUARY 1971
COUNTY (4000): WASHINGTON CO
SITE ADDR: POLE #35
STATION TYPE (00):
AQCR (131): MINNEAPOLIS-ST. PAUL
DIFF. GMT: WEST 06 HOURS
UTM ZONE: 15
UTM NORTHING: 4959500
UTM EASTING: 0952800
ELEVATION ABOVE GROUND: 010 FT.
ELEVATION ABOVE MSL: 0000 FT.

LOCATION: DAKOTA COUNTY
SITECODE: 240940001F01
AGENCY TYPE: STATE
LATITUDE: 44 D. 39 M. 43 S. N
LONGITUDE: 92 D. 44 M. 38 S. W
SUPPORTING AGENCY: MINNESOTA POLLUTION CONTROL AGENCY DIV OF AIR QUALITY
COMMENTS: MPCA #29 DISCONTINUED JANUARY 1971
COUNTY (0940): DAKOTA CO
SITE ADDR: 200 STREET EAST (ETTER)
STATION TYPE (00):
AQCR (131): MINNEAPOLIS-ST. PAUL
DIFF. GMT: WEST 06 HOURS
UTM ZONE: 15
UTM NORTHING: 4965200
UTM EASTING: 0952000
ELEVATION ABOVE GROUND: 010 FT.
ELEVATION ABOVE MSL: 0000 FT.

LOCATION: DAKOTA COUNTY
SITECODE: 240940002F01
AGENCY TYPE: STATE
LATITUDE: 44 D. 36 M. 43 S. N
LONGITUDE: 92 D. 59 M. 24 S. W
SUPPORTING AGENCY: MINNESOTA POLLUTION CONTROL AGENCY DIV OF AIR QUALITY
COMMENTS: MPCA #31 DISCONTINUED JANUARY 1971
COUNTY (0940): DAKOTA CO
SITE ADDR: VILLAGE HALL (HAMPTON)
STATION TYPE (00):
AQCR (131): MINNEAPOLIS-ST. PAUL
DIFF. GMT: WEST 06 HOURS
UTM ZONE: 15
UTM NORTHING: 4939600
UTM EASTING: 0950000
ELEVATION ABOVE GROUND: 010 FT.
ELEVATION ABOVE MSL: 0000 FT.

LOCATION: DAKOTA COUNTY
SITECODE: 240940003F01
AGENCY TYPE: STATE
LATITUDE: 44 D. 42 M. 56 S. N
LONGITUDE: 93 D. 2 M. 3 S. W
SUPPORTING AGENCY: MINNESOTA POLLUTION CONTROL AGENCY DIV OF AIR QUALITY
COMMENTS: MPCA #32
COUNTY (0940): DAKOTA CO
SITE ADDR: 160TH & COATES BLVD (COATES)
STATION TYPE (22): SUBURBAN - RESIDENTIAL
AQCR (131): MINNEAPOLIS-ST. PAUL
DIFF. GMT: WEST 06 HOURS
UTM ZONE: 15
UTM NORTHING: 4951100
UTM EASTING: 0969700
ELEVATION ABOVE GROUND: 010 FT.
ELEVATION ABOVE MSL: 0000 FT.

LOCATION: DAKOTA COUNTY
SITECODE: 240940005F01
AGENCY TYPE: STATE
LATITUDE: 44 D. 48 M. 48 S. N
LONGITUDE: 92 D. 29 M. 21 S. W
SUPPORTING AGENCY: MINNESOTA POLLUTION CONTROL AGENCY DIV OF AIR QUALITY
COMMENTS: MPCA #35 DISCONTINUED JANUARY 1971
COUNTY (0940): DAKOTA CO
SITE ADDR: 1025 WEST CEDAR (EAGAN)
STATION TYPE (22): SUBURBAN - RESIDENTIAL
AQCR (131): MINNEAPOLIS-ST. PAUL
DIFF. GMT: WEST 06 HOURS
UTM ZONE: 15
UTM NORTHING: 4962100
UTM EASTING: 0954400
ELEVATION ABOVE GROUND: 010 FT.
ELEVATION ABOVE MSL: 0000 FT.

LOCATION: DAKOTA COUNTY
SITECODE: 240940006F01
AGENCY TYPE: STATE
LATITUDE: 44 D. 53 M. 14 S. N
LONGITUDE: 93 D. 9 M. 48 S. W
SUPPORTING AGENCY: MINNESOTA POLLUTION CONTROL AGENCY DIV OF AIR QUALITY
COMMENTS: MPCA #36 DISCONTINUED JANUARY 1971
COUNTY (0940): DAKOTA CO
SITE ADDR: D STREET AND STATE HYWY #13 (MENDOTA)
STATION TYPE (00):
AQCR (131): MINNEAPOLIS-ST. PAUL
DIFF. GMT: WEST 06 HOURS
UTM ZONE: 15
UTM NORTHING: 4973200
UTM EASTING: 0948700
ELEVATION ABOVE GROUND: 010 FT.
ELEVATION ABOVE MSL: 0000 FT.

LOCATION: DAKOTA COUNTY
SITECODE: 240940007F01
AGENCY TYPE: STATE
LATITUDE: 44 D. 44 M. 23 S. N
LONGITUDE: 93 D. 7 M. 48 S. W
SUPPORTING AGENCY: MINNESOTA POLLUTION CONTROL AGENCY DIV OF AIR QUALITY
COMMENTS: MPCA #39
COUNTY (0940): DAKOTA CO
SITE ADDR: HYLAND AVE & WEST ASH (ROSEMOUNT)
STATION TYPE (22): SUBURBAN - RESIDENTIAL
AQCR (131): MINNEAPOLIS-ST. PAUL
DIFF. GMT: WEST 06 HOURS
UTM ZONE: 15
UTM NORTHING: 4953800
UTM EASTING: 0948700
ELEVATION ABOVE GROUND: 010 FT.
ELEVATION ABOVE MSL: 0000 FT.

LOCATION: DAKOTA COUNTY
SITECODE: 240940013F01
AGENCY TYPE: STATE
LATITUDE: 44 D. 45 M. 18 S. N
LONGITUDE: 93 D. 1 M. 26 S. W
SUPPORTING AGENCY: MINNESOTA POLLUTION CONTROL AGENCY DIV OF AIR QUALITY
COMMENTS: MPCA #70
COUNTY (0940): DAKOTA CO
SITE ADDR: PINE BEND SKI RESORT RD (PINE BEND)
STATION TYPE (34): RURAL - INDUSTRIAL
AQCR (131): MINNEAPOLIS-ST. PAUL
DIFF. GMT: WEST 06 HOURS
UTM ZONE: 15
UTM NORTHING: 4955500
UTM EASTING: 0949800
ELEVATION ABOVE GROUND: 010 FT.
ELEVATION ABOVE MSL: 0000 FT.

LOCATION: DAKOTA COUNTY
SITECODE: 240940014F01
AGENCY TYPE: STATE
LATITUDE: 44 D. 44 M. 46 S. N
LONGITUDE: 93 D. M. 50 S. W
SUPPORTING AGENCY: MINNESOTA POLLUTION CONTROL AGENCY DIV OF AIR QUALITY
COMMENTS: MPCA #71 DISCONTINUED JANUARY 1971
COUNTY (0940): DAKOTA CO
SITE ADDR: COUNTY #38 & EAST OF STATE #52 (PINE BEND
STATION TYPE (00):
AQCR (131): MINNEAPOLIS-ST. PAUL
DIFF. GMT: WEST 06 HOURS
UTM ZONE: 15
UTM NORTHING: 4954500
UTM EASTING: 0949900
ELEVATION ABOVE GROUND: 010 FT.
ELEVATION ABOVE MSL: 0000 FT.

LOCATION: DAKOTA COUNTY
SITECODE: 240940016F01
AGENCY TYPE: STATE
LATITUDE: 44 D. 46 M. 1 S. N
LONGITUDE: 93 D. 3 M. 16 S. W
SUPPORTING AGENCY: MINNESOTA POLLUTION CONTROL AGENCY DIV OF AIR QUALITY
COMMENTS: MPCA #73 DISCONTINUED
COUNTY (0940): DAKOTA CO
SITE ADDR: RICH VALLEY ROAD (PINE BEND)
STATION TYPE (00):
AQCR (131): MINNEAPOLIS-ST. PAUL
DIFF. GMT: WEST 06 HOURS
UTM ZONE: 15
UTM NORTHING: 4956900
UTM EASTING: 0949500
ELEVATION ABOVE GROUND: 010 FT.
ELEVATION ABOVE MSL: 0000 FT.

LOCATION: DAKOTA COUNTY
SITECODE: 240940017F01
AGENCY TYPE: STATE
LATITUDE: 44 D. 44 M. 46 S. N
LONGITUDE: 93 D. 2 M. 21 S. W
SUPPORTING AGENCY: MINNESOTA POLLUTION CONTROL AGENCY DIV OF AIR QUALITY
COMMENTS: MPCA #74 DISCONTINUED JANUARY 1971
COUNTY (0940): DAKOTA CO
SITE ADDR: COUNTY #38 & WEST OF STATE #52 (PINE BEND
STATION TYPE (00):
AQCR (131): MINNEAPOLIS-ST. PAUL
DIFF. GMT: WEST 06 HOURS
UTM ZONE: 15
UTM NORTHING: 4954500
UTM EASTING: 0949900
ELEVATION ABOVE GROUND: 010 FT.
ELEVATION ABOVE MSL: 0000 FT.

LOCATION: DAKOTA COUNTY
SITECODE: 240940018F01
AGENCY TYPE: STATE
LATITUDE: 44 D. 45 M. 12 S. N
LONGITUDE: 92 D. 58 M. 52 S. W
SUPPORTING AGENCY: MINNESOTA POLLUTION CONTROL AGENCY DIV OF AIR QUALITY
COMMENTS: MPCA #75 DISCONTINUED JANUARY 1971
COUNTY (0940): DAKOTA CO
SITE ADDR: PINE BEND TRAIL & FAHEY AVE (PINE BEND)
STATION TYPE (00):
AQCR (131): MINNEAPOLIS-ST. PAUL
DIFF. GMT: WEST 06 HOURS
UTM ZONE: 15
UTM NORTHING: 4955300
UTM EASTING: 0950500
ELEVATION ABOVE GROUND: 010 FT.
ELEVATION ABOVE MSL: 0000 FT.

MINNESOTA

LOCATION: DAKOTA COUNTY
SITECODE: 240940019F01
AGENCY TYPE: STATE
LATITUDE: 44 D. 45 M. 5 S. N
LONGITUDE: 92 D. 48 M. 56 S. W
SUPPORTING AGENCY: MINNESOTA POLLUTION CONTROL AGENCY DIV OF AIR QUALITY
COMMENTS: MPCA #27 DISCONTINUED JANUARY 1971

COUNTY (0940): DAKOTA CO
SITE ADDR: US HWY #10 (DOUGLAS)
STATION TYPE (22): SUBURBAN - RESIDENTIAL
AQCR (131): MINNEAPOLIS-ST. PAUL
DIFF. GMT: WEST 06 HOURS

UTM ZONE: 15
UTM NORTHING: 4955100
UTM EASTING: 00514600
ELEVATION ABOVE GROUND: 010 FT.
ELEVATION ABOVE MSL: 0000 FT.

LOCATION: DAKOTA COUNTY
SITECODE: 240940020F02
AGENCY TYPE: STATE
LATITUDE: D. M. S.
LONGITUDE: D. M. S.
SUPPORTING AGENCY: MINNESOTA POLLUTION CONTROL AGENCY DIV OF AIR QUALITY
COMMENTS: MPCA #420

COUNTY (0940): DAKOTA CO
SITE ADDR: MINNESOTA HWY 55 & US HWY 52 (PINE BEND)
STATION TYPE (34): RURAL - INDUSTRIAL
AQCR (131): MINNEAPOLIS-ST. PAUL
DIFF. GMT: WEST 06 HOURS

UTM ZONE:
UTM NORTHING:
UTM EASTING:
ELEVATION ABOVE GROUND: 010 FT.
ELEVATION ABOVE MSL: 0000 FT.

LOCATION: DAKOTA COUNTY
SITECODE: 240940020F05
AGENCY TYPE: STATE
LATITUDE: 44 D. 45 M. 35 S. N
LONGITUDE: 93 D. 1 M. 22 S. W
SUPPORTING AGENCY: MINNESOTA POLLUTION CONTROL AGENCY, DIV. OF AIR QUALITY
COMMENTS: MPCA #421

COUNTY (0940): DAKOTA CO
SITE ADDR: MINN HY 55 & US HY 52 (PINE BEND)
STATION TYPE (34): RURAL - INDUSTRIAL
AQCR (131): MINNEAPOLIS-ST. PAUL
DIFF. GMT: WEST 06 HOURS

UTM ZONE: 15
UTM NORTHING: 4956000
UTM EASTING: 00498200
ELEVATION ABOVE GROUND: 010 FT.
ELEVATION ABOVE MSL: FT.

LOCATION: DULUTH
SITECODE: 241040001A01
AGENCY TYPE: EPA/ATMOS. SURV.
LATITUDE: 46 D. 47 M. 02 S. N
LONGITUDE: 92 D. 06 M. 18 S. W
SUPPORTING AGENCY: CITY DEPARTMENT OF PUBLIC HEALTH
COMMENTS:

COUNTY (3260): ST LOUIS CO
SITE ADDR: CITY HALL FOURTH AVENUE WEST + FIRST ST
STATION TYPE ( ):
AQCR (129): DULUTH-SUPERIOR
DIFF. GMT: WEST 06 HOURS

UTM ZONE: 15
UTM NORTHING: 5181313
UTM EASTING: 568320
ELEVATION ABOVE GROUND: 63 FT.
ELEVATION ABOVE MSL: 664 FT.

LOCATION: DULUTH
SITECODE: 241040001A50
AGENCY TYPE: EPA/ATMOS. SURV.
LATITUDE: 46 D. 47 M. 02 S. N
LONGITUDE: 92 D. 06 M. 18 S. W
SUPPORTING AGENCY: CITY DEPARTMENT OF PUBLIC HEALTH
COMMENTS:

COUNTY (3260): ST LOUIS CO
SITE ADDR: CITY HALL FOURTH AVENUE WEST + FIRST ST
STATION TYPE ( ):
AQCR (129): DULUTH-SUPERIOR
DIFF. GMT: WEST 06 HOURS

UTM ZONE: 15
UTM NORTHING: 5181313
UTM EASTING: 568320
ELEVATION ABOVE GROUND: 63 FT.
ELEVATION ABOVE MSL: 664 FT.

LOCATION: DULUTH
SITECODE: 241040002G01
AGENCY TYPE: COUNTY
LATITUDE: 46 D. 40 M. 16 S. N
LONGITUDE: 92 D. 13 M. 48 S. W
SUPPORTING AGENCY: ST LOUIS COUNTY HEALTH DEPARTMENT
COMMENTS: MPCA #7501

COUNTY (3260): ST LOUIS CO
SITE ADDR: 1412 108TH AVENUE WEST
STATION TYPE (22): SUBURBAN - RESIDENTIAL
AQCR (129): DULUTH-SUPERIOR
DIFF. GMT: WEST 06 HOURS

UTM ZONE: 15
UTM NORTHING: 5168700
UTM EASTING: 00558900
ELEVATION ABOVE GROUND: 012 FT.
ELEVATION ABOVE MSL: 0596 FT.

LOCATION: DULUTH
SITECODE: 241040003G01
AGENCY TYPE: COUNTY
LATITUDE: 46 D. 42 M. 12 S. N
LONGITUDE: 92 D. 12 M. 36 S. W
SUPPORTING AGENCY: ST LOUIS COUNTY HEALTH DEPARTMENT
COMMENTS: MPCA #7502

COUNTY (3260): ST LOUIS CO
SITE ADDR: 414 S 88TH AVENUE WEST
STATION TYPE (22): SUBURBAN - RESIDENTIAL
AQCR (129): DULUTH-SUPERIOR
DIFF. GMT: WEST 06 HOURS

UTM ZONE: 15
UTM NORTHING: 5172300
UTM EASTING: 00560400
ELEVATION ABOVE GROUND: 004 FT.
ELEVATION ABOVE MSL: 0635 FT.

LOCATION: DULUTH
SITECODE: 241040004G01
AGENCY TYPE: COUNTY
LATITUDE: 46 D. 44 M. 2 S. N
LONGITUDE: 92 D. 10 M. 41 S. W
SUPPORTING AGENCY: ST LOUIS COUNTY HEALTH DEPARTMENT
COMMENTS: MPCA #7503

COUNTY (3260): ST LOUIS CO
SITE ADDR: 60TH AVE WEST & GRAND AVE
STATION TYPE (13): CENTER CITY - COMMERCIAL
AQCR (129): DULUTH-SUPERIOR
DIFF. GMT: WEST 06 HOURS

UTM ZONE: 15
UTM NORTHING: 5175700
UTM EASTING: 00562900
ELEVATION ABOVE GROUND: 006 FT.
ELEVATION ABOVE MSL: 0640 FT.

LOCATION: DULUTH
SITECODE: 241040005G01
AGENCY TYPE: COUNTY
LATITUDE: 46 D. 46 M. 3 S. N
LONGITUDE: 92 D. 7 M. 12 S. W
SUPPORTING AGENCY: ST LOUIS COUNTY HEALTH DEPARTMENT
COMMENTS: MPCA #7504 & 7513

COUNTY (3260): ST LOUIS CO
SITE ADDR: 1628 WEST SUPERIOR STREET
STATION TYPE (13): CENTER CITY - COMMERCIAL
AQCR (129): DULUTH-SUPERIOR
DIFF. GMT: WEST 06 HOURS

UTM ZONE: 15
UTM NORTHING: 5179500
UTM EASTING: 00567200
ELEVATION ABOVE GROUND: 010 FT.
ELEVATION ABOVE MSL: 0629 FT.

LOCATION: DULUTH
SITECODE: 241040006G01
AGENCY TYPE: COUNTY
LATITUDE: 46 D. 49 M. 39 S. N
LONGITUDE: 92 D. 2 M. 1 S. W
SUPPORTING AGENCY: ST LOUIS COUNTY HEALTH DEPARTMENT
COMMENTS: MPCA #7505

COUNTY (3260): ST LOUIS CO
SITE ADDR: 4414 REGENT STREET
STATION TYPE (22): SUBURBAN - RESIDENTIAL
AQCR (129): DULUTH-SUPERIOR
DIFF. GMT: WEST 06 HOURS

UTM ZONE: 15
UTM NORTHING: 5186200
UTM EASTING: 00573700
ELEVATION ABOVE GROUND: 012 FT.
ELEVATION ABOVE MSL: 0632 FT.

LOCATION: DULUTH
SITECODE: 241040009G01
AGENCY TYPE: COUNTY
LATITUDE: 46 D. 41 M. 24 S. N
LONGITUDE: 92 D. 13 M. 5 S. W
SUPPORTING AGENCY: ST LOUIS COUNTY HEALTH DEPARTMENT
COMMENTS: MPCA #7507

COUNTY (3260): ST LOUIS CO
SITE ADDR: GRAND AND GOGEBIC
STATION TYPE (00):
AQCR (129): DULUTH-SUPERIOR
DIFF. GMT: WEST 06 HOURS

UTM ZONE: 15
UTM NORTHING: 5170800
UTM EASTING: 00559800
ELEVATION ABOVE GROUND: 000 FT.
ELEVATION ABOVE MSL: 0000 FT.

LOCATION: DULUTH
SITECODE: 241040039G01
AGENCY TYPE: COUNTY
LATITUDE: 46 D. 44 M. 58 S. N
LONGITUDE: 92 D. 5 M. 38 S. W
SUPPORTING AGENCY: ST LOUIS COUNTY HEALTH DEPARTMENT
COMMENTS: MPCA #7508

COUNTY (3260): ST LOUIS CO
SITE ADDR: PROCTOR AND VOLZKE ROAD
STATION TYPE (00):
AQCR (129): DULUTH-SUPERIOR
DIFF. GMT: WEST 06 HOURS

UTM ZONE: 15
UTM NORTHING: 5177500
UTM EASTING: 00569200
ELEVATION ABOVE GROUND: 000 FT.
ELEVATION ABOVE MSL: 0000 FT.

LOCATION: DULUTH
SITECODE: 241040010G01
AGENCY TYPE: COUNTY
LATITUDE: 46 D. 49 M. 2 S. N
LONGITUDE: 92 D. 8 M. 5 S. W
SUPPORTING AGENCY: ST LOUIS COUNTY HEALTH DEPARTMENT
COMMENTS: MPCA #7509

COUNTY (3260): ST LOUIS CO
SITE ADDR: HARDING AND CENTRAL ENTRANCE
STATION TYPE (00):
AQCR (129): DULUTH-SUPERIOR
DIFF. GMT: WEST 06 HOURS

UTM ZONE: 15
UTM NORTHING: 5185000
UTM EASTING: 00566000
ELEVATION ABOVE GROUND: 000 FT.
ELEVATION ABOVE MSL: 0000 FT.

LOCATION: DULUTH
SITECODE: 241040011G01
AGENCY TYPE: COUNTY
LATITUDE: 46 D. 48 M. 2 S. N
LONGITUDE: 92 D. 4 M. 34 S. W
SUPPORTING AGENCY: ST LOUIS COUNTY HEALTH DEPARTMENT
COMMENTS: MPCA #7511
COUNTY (3260): ST LOUIS CO
SITE ADDR: 1615 LONDON ROAD
STATION TYPE (00):
AQCR (129): DULUTH-SUPERIOR
DIFF. GMT: WEST 06 HOURS
UTM ZONE: 15
UTM NORTHING: 5183200
UTM EASTING: 00570500
ELEVATION ABOVE GROUND: 000 FT.
ELEVATION ABOVE MSL: 0000 FT.

LOCATION: DULUTH
SITECODE: 241040012G01
AGENCY TYPE: COUNTY
LATITUDE: 46 D. 51 M. 7 S. N
LONGITUDE: 92 D. 4 M. 50 S. W
SUPPORTING AGENCY: ST LOUIS COUNTY HEALTH DEPARTMENT
COMMENTS: MPCA #7511
COUNTY (3260): ST LOUIS CO
SITE ADDR: CHISHOLM AND WOODLAND
STATION TYPE (00):
AQCR (129): DULUTH-SUPERIOR
DIFF. GMT: WEST 06 HOURS
UTM ZONE: 15
UTM NORTHING: 5188900
UTM EASTING: 00571100
ELEVATION ABOVE GROUND: 000 FT.
ELEVATION ABOVE MSL: 0000 FT.

LOCATION: DULUTH MINN
SITECODE: 241040013A01
AGENCY TYPE: EPA/ATMOS. SURV.
LATITUDE: 46 D. 47 M. 01 S. N
LONGITUDE: 92 D. 06 M. 09 S. W
SUPPORTING AGENCY: FED GOVT
COMMENTS:
COUNTY (3260): ST LOUIS CO
SITE ADDR: CITY HALL
STATION TYPE ( ):
AQCR (129): DULUTH-SUPERIOR
DIFF. GMT: WEST 06 HOURS
UTM ZONE: 15
UTM NORTHING: 5181236
UTM EASTING: 568511
ELEVATION ABOVE GROUND: FT.
ELEVATION ABOVE MSL: FT.

LOCATION: DULUTH
SITECODE: 241040013G01
AGENCY TYPE: COUNTY
LATITUDE: 46 D. 47 M. 4 S. N
LONGITUDE: 92 D. 6 M. 19 S. W
SUPPORTING AGENCY: ST LOUIS COUNTY HEALTH DEPARTMENT
COMMENTS: MPCA #7512
COUNTY (3260): ST LOUIS CO
SITE ADDR: CITY HALL 401 WEST FIRST STREET
STATION TYPE (13): CENTER CITY - COMMERCIAL
AQCR (129): DULUTH-SUPERIOR
DIFF. GMT: WEST 06 HOURS
UTM ZONE: 15
UTM NORTHING: 5181400
UTM EASTING: 00568300
ELEVATION ABOVE GROUND: 000 FT.
ELEVATION ABOVE MSL: 0000 FT.

LOCATION: DULUTH
SITECODE: 241040014F01
AGENCY TYPE: STATE
LATITUDE: D. M. S.
LONGITUDE: D. M. S.
SUPPORTING AGENCY: MINNESOTA POLLUTION CONTROL AGENCY DIV OF AIR QUALITY
COMMENTS: MPCA #7513
COUNTY (3260): ST LOUIS CO
SITE ADDR: 3315 CHESTNUT
STATION TYPE (00):
AQCR (129): DULUTH-SUPERIOR
DIFF. GMT: WEST 06 HOURS
UTM ZONE:
UTM NORTHING:
UTM EASTING:
ELEVATION ABOVE GROUND: 000 FT.
ELEVATION ABOVE MSL: 0000 FT.

LOCATION: DULUTH
SITECODE: 241040015G01
AGENCY TYPE: COUNTY
LATITUDE: 46 D. 45 M. 31 S. N
LONGITUDE: 92 D. 7 M. 59 S. W
SUPPORTING AGENCY: ST. LOUIS COUNTY HEALTH DEPARTMENT
COMMENTS: MPCA #7521
COUNTY (3260): ST LOUIS CO
SITE ADDR: 2830 MICHIGAN ST
STATION TYPE (13): CENTER CITY - COMMERCIAL
AQCR (129): DULUTH-SUPERIOR
DIFF. GMT: WEST 06 HOURS
UTM ZONE: 15
UTM NORTHING: 5178500
UTM EASTING: 00566200
ELEVATION ABOVE GROUND: 010 FT.
ELEVATION ABOVE MSL: 0640 FT.

LOCATION: EAST GRAND FORKS
SITECODE: 241060001A50
AGENCY TYPE: EPA/ATMOS. SURV.
LATITUDE: 47 D. 55 M. 48 S. N
LONGITUDE: 97 D. 01 M. 32 S. W
SUPPORTING AGENCY: FIRE DEPARTMENT
COMMENTS:
COUNTY (2880): POLK CO
SITE ADDR: FIRE DEPT 115 NORTH FOURTH
STATION TYPE ( ):
AQCR (132): NORTHWEST MINNESOTA
DIFF. GMT: WEST 06 HOURS
UTM ZONE: 14
UTM NORTHING: 5310180
UTM EASTING: 647496
ELEVATION ABOVE GROUND: 11 FT.
ELEVATION ABOVE MSL: 841 FT.

LOCATION: E GRAND FORKS MINN
SITECODE: 241060002A01
AGENCY TYPE: EPA/ATMOS. SURV.
LATITUDE: 47 D. 55 M. 39 S. N
LONGITUDE: 97 D. 01 M. 26 S. W
SUPPORTING AGENCY: FEDERAL GOVT
COMMENTS:
COUNTY (2880): POLK CO
SITE ADDR: CITY HALL
STATION TYPE ( ):
AQCR (132): NORTHWEST MINNESOTA
DIFF. GMT: WEST 06 HOURS
UTM ZONE: 14
UTM NORTHING: 5309905
UTM EASTING: 647617
ELEVATION ABOVE GROUND: 2 FT.
ELEVATION ABOVE MSL: FT.

LOCATION: EAST GRAND FORKS
SITECODE: 241060002F01
AGENCY TYPE: STATE
LATITUDE: 47 D. 55 M. 39 S. N
LONGITUDE: 097 D. 01 M. 26 S. W
SUPPORTING AGENCY: MINNESOTA POLLUTION CONTROL AGENCY DIV OF AIR QUALITY
COMMENTS: MPCA #2200 DISCONTINUED APRIL 4, 1972
COUNTY (2880): POLK CO
SITE ADDR: CITY HALL
STATION TYPE (12): CENTER CITY - RESIDENTIAL
AQCR (132): NORTHWEST MINNESOTA
DIFF. GMT: WEST 06 HOURS
UTM ZONE: 14
UTM NORTHING: 5309905
UTM EASTING: 647617
ELEVATION ABOVE GROUND: 020 FT.
ELEVATION ABOVE MSL: 0000 FT.

LOCATION: EAST GRAND FORKS
SITECODE: 241060003F01
AGENCY TYPE: STATE
LATITUDE: D. M. S.
LONGITUDE: D. M. S.
SUPPORTING AGENCY: MINNESOTA POLLUTION CONTROL AGENCY DIV OF AIR QUALITY
COMMENTS: MPCA #2201
COUNTY (2880): POLK CO
SITE ADDR: CITY WATER DEPARTMENT
STATION TYPE (23): SUBURBAN - COMMERICAL
AQCR (132): NORTHWEST MINNESOTA
DIFF. GMT: WEST 06 HOURS
UTM ZONE:
UTM NORTHING:
UTM EASTING:
ELEVATION ABOVE GROUND: 015 FT.
ELEVATION ABOVE MSL: 0000 FT.

LOCATION: EDEN PRAIRIE
SITECODE: 241070001F01
AGENCY TYPE: STATE
LATITUDE: 44 D. 50 M. 55 S. N
LONGITUDE: 93 D. 28 M. 10 S. W
SUPPORTING AGENCY: MINNESOTA POLLUTION CONTROL AGENCY DIV OF AIR QUALITY
COMMENTS: MPCA #68 DISCONTINUED JANUARY 1971
COUNTY (1480): HENNEPIN CO
SITE ADDR: 14901 SCENIC HEIGHTS DRIVE
STATION TYPE (00):
AQCR (131): MINNEAPOLIS-ST. PAUL
DIFF. GMT: WEST 06 HOURS
UTM ZONE: 15
UTM NORTHING: 4966000
UTM EASTING: 00462900
ELEVATION ABOVE GROUND: 010 FT.
ELEVATION ABOVE MSL: 0000 FT.

LOCATION: ELY
SITECODE: 241100001G01
AGENCY TYPE: COUNTY
LATITUDE: 47 D. 54 M. 3 S. N
LONGITUDE: 91 D. 50 M. 58 S. W
SUPPORTING AGENCY: ST LOUIS COUNTY HEALTH DEPARTMENT
COMMENTS: MPCA #7517
COUNTY (3260): ST LOUIS CO
SITE ADDR: 224 EAST CHAPMAN
STATION TYPE (13): CENTER CITY - COMMERCIAL
AQCR (129): DULUTH-SUPERIOR
DIFF. GMT: WEST 06 HOURS
UTM ZONE: 15
UTM NORTHING: 5305700
UTM EASTING: 00585000
ELEVATION ABOVE GROUND: 015 FT.
ELEVATION ABOVE MSL: 1493 FT.

LOCATION: EVELETH
SITECODE: 241120001G01
AGENCY TYPE: COUNTY
LATITUDE: 47 D. 28 M. 19 S. N
LONGITUDE: 92 D. 32 M. 3 S. W
SUPPORTING AGENCY: ST LOUIS COUNTY HEALTH DEPARTMENT
COMMENTS: MPCA #7515
COUNTY (3260): ST LOUIS CO
SITE ADDR: HOSPITAL
STATION TYPE (00):
AQCR (129): DULUTH-SUPERIOR
DIFF. GMT: WEST 06 HOURS
UTM ZONE: 15
UTM NORTHING: 5257500
UTM EASTING: 00535100
ELEVATION ABOVE GROUND: 000 FT.
ELEVATION ABOVE MSL: 0000 FT.

MINNESOTA

```
LOCATION: FARIBAULT                COUNTY (3060): RICE CO                          UTM ZONE: 15
SITECODE: 241180001F01             SITE ADDR: FIRE STATION                         UTM NORTHING: 4904113
AGENCY TYPE: STATE                 STATION TYPE (13): CENTER CITY - COMMERCIAL     UTM EASTING:   478060
LATITUDE: 44 D. 17 M. 31 S. N      AQCR (128): SOUTHEAST MINNESOTA-LA CROSSE       ELEVATION ABOVE GROUND: 015 FT.
LONGITUDE: 093 D. 16 M. 30 S. W    DIFF. GMT: WEST 06 HOURS                        ELEVATION ABOVE MSL: 0917 FT.
SUPPORTING AGENCY: MINNESOTA POLLUTION CONTROL AGENCY DIV OF AIR QUALITY
COMMENTS: MPCA #5300

LOCATION: FARMINGTON               COUNTY (0940): DAKOTA CO                        UTM ZONE: 15
SITECODE: 241210001F01             SITE ADDR: FIFTH STREET AND ELM STREET          UTM NORTHING: 4942800
AGENCY TYPE: STATE                 STATION TYPE (00):                              UTM EASTING: 00488500
LATITUDE: 44 D. 38 M. 26 S. N      AQCR (131): MINNEAPOLIS-ST. PAUL                ELEVATION ABOVE GROUND: 010 FT.
LONGITUDE:  93 D.  8 M. 42 S. W    DIFF. GMT: WEST 06 HOURS                        ELEVATION ABOVE MSL: 0912 FT.
SUPPORTING AGENCY: MINNESOTA POLLUTION CONTROL AGENCY DIV OF AIR QUALITY
COMMENTS: MPCA #40 DISCONTINUED JANUARY 1971

LOCATION: FERGUS FALLS             COUNTY (2720): OTTER TAIL CO                    UTM ZONE: 14
SITECODE: 241220001F01             SITE ADDR: CITY HALL                            UTM NORTHING: 5130018
AGENCY TYPE: STATE                 STATION TYPE (13): CENTER CITY - COMMERCIAL     UTM EASTING:   725356
LATITUDE: 46 D. 17 M. 18 S. N      AQCR (132): NORTHWEST MINNESOTA                 ELEVATION ABOVE GROUND: 035 FT.
LONGITUDE: 096 D. 04 M. 28 S. W    DIFF. GMT: WEST 06 HOURS                        ELEVATION ABOVE MSL: 1245 FT.
SUPPORTING AGENCY: MINNESOTA POLLUTION CONTROL AGENCY DIV OF AIR QUALITY
COMMENTS: MPCA #2000 DISCONTINUED APRIL 1972

LOCATION: FERGUS FALLS             COUNTY (2720): OTTER TAIL CO                    UTM ZONE: 14
SITECODE: 241220002F01             SITE ADDR: 315 VERNON STREET N                  UTM NORTHING: 5129487
AGENCY TYPE: STATE                 STATION TYPE (22): SUBURBAN - RESIDENTIAL       UTM EASTING:   725118
LATITUDE: 46 D. 17 M. 01 S. N      AQCR (132): NORTHWEST MINNESOTA                 ELEVATION ABOVE GROUND: 013 FT.
LONGITUDE: 096 D. 04 M. 40 S. W    DIFF. GMT: WEST 06 HOURS                        ELEVATION ABOVE MSL: 1220 FT.
SUPPORTING AGENCY: MINNESOTA POLLUTION CONTROL AGENCY DIV OF AIR QUALITY
COMMENTS: MPCA #2001

LOCATION: FERGUS FALLS             COUNTY (2720): OTTER TAIL CO                    UTM ZONE: 14
SITECODE: 241220003F01             SITE ADDR: END OF JUNIOR STREET N               UTM NORTHING: 5129918
AGENCY TYPE: STATE                 STATION TYPE (22): SUBURBAN - RESIDENTIAL       UTM EASTING:   724816
LATITUDE: 46 D. 17 M. 13 S. N      AQCR (132): NORTHWEST MINNESOTA                 ELEVATION ABOVE GROUND: 013 FT.
LONGITUDE: 096 D. 03 M. 20 S. W    DIFF. GMT: WEST 06 HOURS                        ELEVATION ABOVE MSL: 1220 FT.
SUPPORTING AGENCY: MINNESOTA POLLUTION CONTROL AGENCY DIV OF AIR QUALITY
COMMENTS: MPCA #2002

LOCATION: FERGUS FALLS             COUNTY (2720): OTTER TAIL CO                    UTM ZONE: 14
SITECODE: 241220004F01             SITE ADDR: ANDERSON CONST CO                    UTM NORTHING: 5132318
AGENCY TYPE: STATE                 STATION TYPE (22): SUBURBAN - RESIDENTIAL       UTM EASTING:   727553
LATITUDE: 46 D. 18 M. 20 S. N      AQCR (132): NORTHWEST MINNESOTA                 ELEVATION ABOVE GROUND: 013 FT.
LONGITUDE: 096 D. 02 M. 42 S. W    DIFF. GMT: WEST 06 HOURS                        ELEVATION ABOVE MSL: 1220 FT.
SUPPORTING AGENCY: MINNESOTA POLLUTION CONTROL AGENCY DIV OF AIR QUALITY
COMMENTS: MPCA #2003

LOCATION: FERGUS FALLS             COUNTY (2720): OTTER TAIL CO                    UTM ZONE: 14
SITECODE: 241220005F01             SITE ADDR: 114-120 FIR AVENUE                   UTM NORTHING: 5132328
AGENCY TYPE: STATE                 STATION TYPE (22): SUBURBAN - RESIDENTIAL       UTM EASTING:   725388
LATITUDE: 46 D. 18 M. 23 S. N      AQCR (132): NORTHWEST MINNESOTA                 ELEVATION ABOVE GROUND: 013 FT.
LONGITUDE: 096 D. 04 M. 23 S. W    DIFF. GMT: WEST 06 HOURS                        ELEVATION ABOVE MSL: 1220 FT.
SUPPORTING AGENCY: MINNESOTA POLLUTION CONTROL AGENCY DIV OF AIR QUALITY
COMMENTS: MPCA #2004

LOCATION: FERGUS FALLS             COUNTY (2720): OTTER TAIL CO                    UTM ZONE:
SITECODE: 241220006F02             SITE ADDR: MAIN ST & BROKEN DOWN DAM RD 1/2 MI SE UTM NORTHING:
AGENCY TYPE: STATE                 STATION TYPE (31): RURAL - NEAR URBAN           UTM EASTING:
LATITUDE:    D.    M.    S.        AQCR (132): NORTHWEST MINNESOTA                 ELEVATION ABOVE GROUND: 013 FT.
LONGITUDE:     D.    M.    S.      DIFF. GMT: WEST 06 HOURS                        ELEVATION ABOVE MSL: 1220 FT.
SUPPORTING AGENCY: MINNESOTA POLLUTION CONTROL AGENCY DIV OF AIR QUALITY
COMMENTS: MPCA #2005 1/2 MILE SOUTH EAST OF POWER PLANT

LOCATION: FERGUS FALLS             COUNTY (2720): OTTER TAIL CO                    UTM ZONE:
SITECODE: 241220007F02             SITE ADDR: WASTE WATER TREATMENT PLANT          UTM NORTHING:
AGENCY TYPE: STATE                 STATION TYPE (31): RURAL - NEAR URBAN           UTM EASTING:
LATITUDE:    D.    M.    S.        AQCR (132): NORTHWEST MINNESOTA                 ELEVATION ABOVE GROUND: 013 FT.
LONGITUDE:     D.    M.    S.      DIFF. GMT: WEST 06 HOURS                        ELEVATION ABOVE MSL: 1220 FT.
SUPPORTING AGENCY: MINNESOTA POLLUTION CONTROL AGENCY DIV OF AIR QUALITY
COMMENTS: MPCA #2006 1/4 MILE NE OF POWER PLANT

LOCATION: FERGUS FALLS             COUNTY (2720): OTTER TAIL CO                    UTM ZONE:
SITECODE: 241220008F02             SITE ADDR: CORNER SOMERSET & SUNSET DR          UTM NORTHING:
AGENCY TYPE: STATE                 STATION TYPE (22): SUBURBAN - RESIDENTIAL       UTM EASTING:
LATITUDE:    D.    M.    S.        AQCR (132): NORTHWEST MINNESOTA                 ELEVATION ABOVE GROUND: 013 FT.
LONGITUDE:     D.    M.    S.      DIFF. GMT: WEST 06 HOURS                        ELEVATION ABOVE MSL: 1220 FT.
SUPPORTING AGENCY: MINNESOTA POLLUTION CONTROL AGENCY DIV OF AIR QUALITY
COMMENTS: MPCA #2007 1/2 MILE NW OF POWER PLANT

LOCATION: FERGUS FALLS             COUNTY (2720): OTTER TAIL CO                    UTM ZONE:
SITECODE: 241220009F02             SITE ADDR: CORNER ANN ST & MT FAITH             UTM NORTHING:
AGENCY TYPE: STATE                 STATION TYPE (22): SUBURBAN - RESIDENTIAL       UTM EASTING:
LATITUDE:    D.    M.    S.        AQCR (132): NORTHWEST MINNESOTA                 ELEVATION ABOVE GROUND: 013 FT.
LONGITUDE:     D.    M.    S.      DIFF. GMT: WEST 06 HOURS                        ELEVATION ABOVE MSL: 1220 FT.
SUPPORTING AGENCY: MINNESOTA POLLUTION CONTROL AGENCY DIV OF AIR QUALITY
COMMENTS: MPCA #2008 1/2 MILE SW OF POWER PLANT

LOCATION: FERGUS FALLS             COUNTY (2720): OTTER TAIL CO                    UTM ZONE:
SITECODE: 241220010F01             SITE ADDR: OTTER TAIL POWER CO                  UTM NORTHING:
AGENCY TYPE: STATE                 STATION TYPE (13): CENTER CITY - COMMERCIAL     UTM EASTING:
LATITUDE:    D.    M.    S.        AQCR (132): NORTHWEST MINNESOTA                 ELEVATION ABOVE GROUND: 013 FT.
LONGITUDE:     D.    M.    S.      DIFF. GMT: WEST 06 HOURS                        ELEVATION ABOVE MSL: 1000 FT.
SUPPORTING AGENCY: MINNESOTA POLLUTION CONTROL AGENCY DIV OF AIR QUALITY
COMMENTS: MPCA #2009

LOCATION: FOREST LAKE              COUNTY (4030): WASHINGTON CO                    UTM ZONE: 15
SITECODE: 241250001F01             SITE ADDR: NW SECOND AVENUE & NW THIRD STREET   UTM NORTHING: 5008900
AGENCY TYPE: STATE                 STATION TYPE (22): SUBURBAN - RESIDENTIAL       UTM EASTING: 00503400
LATITUDE: 45 D. 14 M.  9 S. N      AQCR (131): MINNEAPOLIS-ST. PAUL                ELEVATION ABOVE GROUND: 013 FT.
LONGITUDE:  92 D. 59 M. 32 S. W    DIFF. GMT: WEST 06 HOURS                        ELEVATION ABOVE MSL: 0950 FT.
SUPPORTING AGENCY: MINNESOTA POLLUTION CONTROL AGENCY DIV OF AIR QUALITY
COMMENTS: MPCA #23 DISCONTINUED JANUARY 1971
```

LOCATION: FRIDLEY
SITECODE: 241280031F01
AGENCY TYPE: STATE
LATITUDE: 45 D. 4 M. 23 S. N
LONGITUDE: 93 D. 15 M. 56 S. W
SUPPORTING AGENCY: MINNESOTA POLLUTION CONTROL AGENCY DIV OF AIR QUALITY
COMMENTS: MPCA #14 DISCONTINUED JANUARY 1971

COUNTY (1103): ANOKA CO
SITE ADDR: MUNICIPAL CENTER
STATION TYPE (23): SUBURBAN - COMMERICAL
AQCR (131): MINNEAPOLIS-ST. PAUL
DIFF. GMT: WEST 06 HOURS

UTM ZONE: 15
UTM NORTHING: 4990000
UTM EASTING: 0347910
ELEVATION ABOVE GROUND: 010 FT.
ELEVATION ABOVE MSL: 0000 FT.

LOCATION: GOLDEN VALLEY
SITECODE: 241160031F01
AGENCY TYPE: STATE
LATITUDE: 44 D. 59 M. 22 S. N
LONGITUDE: 93 D. 22 M. 59 S. W
SUPPORTING AGENCY: MINNESOTA POLLUTION CONTROL AGENCY DIV OF AIR QUALITY
COMMENTS: MPCA #1

COUNTY (1480): HENNEPIN CO
SITE ADDR: 10TH AVENUE N & LEWIS RD
STATION TYPE (21): SUBURBAN - INDUSTRIAL
AQCR (131): MINNEAPOLIS-ST. PAUL
DIFF. GMT: WEST 06 HOURS

UTM ZONE: 15
UTM NORTHING: 4981600
UTM EASTING: 0346900
ELEVATION ABOVE GROUND: 010 FT.
ELEVATION ABOVE MSL: 0000 FT.

LOCATION: GRAND RAPIDS
SITECODE: 241400031F01
AGENCY TYPE: STATE
LATITUDE: 23 D. 14 M. 00 S. S
LONGITUDE: 246 D. 32 M. 00 S. 0
SUPPORTING AGENCY: MINNESOTA POLLUTION CONTROL AGENCY DIV OF AIR QUALITY
COMMENTS: MPCA #1100 DISCONTINUED APRIL 1972

COUNTY (1660): ITASCA CO
SITE ADDR: VILLAGE HALL
STATION TYPE (13): CENTER CITY - COMMERCIAL
AQCR (129): DULUTH-SUPERIOR
DIFF. GMT: WEST 06 HOURS

UTM ZONE: 38
UTM NORTHING: 2569573
UTM EASTING: 0305719
ELEVATION ABOVE GROUND: 012 FT.
ELEVATION ABOVE MSL: 1100 FT.

LOCATION: GRAND RAPIDS
SITECODE: 241400002F01
AGENCY TYPE: STATE
LATITUDE: 47 D. 14 M. S. N
LONGITUDE: 93 D. 31 M. 23 S. W
SUPPORTING AGENCY: MINNESOTA POLLUTION CONTROL AGENCY DIV OF AIR QUALITY
COMMENTS: MPCA #1101

COUNTY (1660): ITASCA CO
SITE ADDR: CITY GARAGE
STATION TYPE (13): CENTER CITY - COMMERCIAL
AQCR (129): DULUTH-SUPERIOR
DIFF. GMT: WEST 06 HOURS

UTM ZONE: 15
UTM NORTHING: 5231000
UTM EASTING: 0346000
ELEVATION ABOVE GROUND: 014 FT.
ELEVATION ABOVE MSL: 1300 FT.

LOCATION: GRAND RAPIDS
SITECODE: 241400003F01
AGENCY TYPE: STATE
LATITUDE: 47 D. 14 M. 00 S. N
LONGITUDE: 093 D. 30 M. 00 S. W
SUPPORTING AGENCY: MINNESOTA POLLUTION CONTROL AGENCY DIV. OF AIR QUALITY
COMMENTS: MPCA #1102

COUNTY (1660): ITASCA CO
SITE ADDR: ITASCA JR COLLEGE
STATION TYPE (31): RURAL - NEAR URBAN
AQCR (129): DULUTH-SUPERIOR
DIFF. GMT: WEST 06 HOURS

UTM ZONE: 15
UTM NORTHING: 5231201
UTM EASTING: 0427151
ELEVATION ABOVE GROUND: 015 FT.
ELEVATION ABOVE MSL: 1400 FT.

LOCATION: HASTINGS
SITECODE: 241460004F01
AGENCY TYPE: STATE
LATITUDE: 44 D. 44 M. 42 S. N
LONGITUDE: 92 D. 50 M. 54 S. W
SUPPORTING AGENCY: MINNESOTA POLLUTION CONTROL AGENCY DIV OF AIR QUALITY
COMMENTS: MPCA #24 DISCONTINUED JANUARY 1971

COUNTY (1940): DAKOTA CO
SITE ADDR: MISSISSIPPI RIVER & US HWY #61
STATION TYPE (00):
AQCR (131): MINNEAPOLIS-ST. PAUL
DIFF. GMT: WEST 06 HOURS

UTM ZONE: 15
UTM NORTHING: 4954600
UTM EASTING: 0512000
ELEVATION ABOVE GROUND: 010 FT.
ELEVATION ABOVE MSL: 0700 FT.

LOCATION: HASTINGS
SITECODE: 241460005F01
AGENCY TYPE: STATE
LATITUDE: 44 D. 44 M. 42 S. N
LONGITUDE: 92 D. 50 M. 54 S. W
SUPPORTING AGENCY: MINNESOTA POLLUTION CONTROL AGENCY DIV OF AIR QUALITY
COMMENTS: MPCA #320

COUNTY (1940): DAKOTA CO
SITE ADDR: FIRE STATION
STATION TYPE (13): CENTER CITY - COMMERCIAL
AQCR (131): MINNEAPOLIS-ST. PAUL
DIFF. GMT: WEST 06 HOURS

UTM ZONE: 15
UTM NORTHING: 4954600
UTM EASTING: 0512000
ELEVATION ABOVE GROUND: 015 FT.
ELEVATION ABOVE MSL: 0710 FT.

LOCATION: HENNEPIN COUNTY
SITECODE: 241480002F01
AGENCY TYPE: STATE
LATITUDE: 44 D. 59 M. 59 S. N
LONGITUDE: 93 D. 25 M. 7 S. W
SUPPORTING AGENCY: MINNESOTA POLLUTION CONTROL AGENCY DIV OF AIR QUALITY
COMMENTS: MPCA #6 DISCONTINUED JANUARY 1971

COUNTY (1480): HENNEPIN CO
SITE ADDR: TOWN HALL (MEDICINE LAKE)
STATION TYPE (22): SUBURBAN - RESIDENTIAL
AQCR (131): MINNEAPOLIS-ST. PAUL
DIFF. GMT: WEST 06 HOURS

UTM ZONE: 15
UTM NORTHING: 4982900
UTM EASTING: 0046700
ELEVATION ABOVE GROUND: 010 FT.
ELEVATION ABOVE MSL: 0000 FT.

LOCATION: HENNEPIN COUNTY
SITECODE: 241480004F01
AGENCY TYPE: STATE
LATITUDE: 45 D. M. 28 S. N
LONGITUDE: 93 D. 39 M. 35 S. W
SUPPORTING AGENCY: MINNESOTA POLLUTION CONTROL AGENCY DIV OF AIR QUALITY
COMMENTS: MPCA #8 DISCONTINUED JANUARY 1971

COUNTY (1480): HENNEPIN CO
SITE ADDR: CORTEAU FUNERAL HOME (MAPLE PLAIN)
STATION TYPE (00):
AQCR (131): MINNEAPOLIS-ST. PAUL
DIFF. GMT: WEST 06 HOURS

UTM ZONE: 15
UTM NORTHING: 4983000
UTM EASTING: 0044800
ELEVATION ABOVE GROUND: 010 FT.
ELEVATION ABOVE MSL: 1040 FT.

LOCATION: HENNEPIN COUNTY
SITECODE: 241480005F01
AGENCY TYPE: STATE
LATITUDE: 45 D. 5 M. 21 S. N
LONGITUDE: 93 D. 44 M. S. W
SUPPORTING AGENCY: MINNESOTA POLLUTION CONTROL AGENCY DIVISION OF AIR QUALITY
COMMENTS: MPCA #9 DISCONTINUED JANUARY 1971

COUNTY (1480): HENNEPIN CO
SITE ADDR: CEDAR AND MAIN (ROCKFORD)
STATION TYPE (00):
AQCR (131): MINNEAPOLIS-ST. PAUL
DIFF. GMT: WEST 06 HOURS

UTM ZONE: 15
UTM NORTHING: 4982900
UTM EASTING: 0044300
ELEVATION ABOVE GROUND: 010 FT.
ELEVATION ABOVE MSL: 0000 FT.

LOCATION: HENNEPIN COUNTY
SITECODE: 241480006F01
AGENCY TYPE: STATE
LATITUDE: 45 D. 11 M. 24 S. N
LONGITUDE: 93 D. 33 M. 4 S. W
SUPPORTING AGENCY: MINNESOTA POLLUTION CONTROL AGENCY DIV OF AIR QUALITY
COMMENTS: MPCA #12

COUNTY (1480): HENNEPIN CO
SITE ADDR: COUNTY RD #150 (ROGERS)
STATION TYPE (22): SUBURBAN - RESIDENTIAL
AQCR (131): MINNEAPOLIS-ST. PAUL
DIFF. GMT: WEST 06 HOURS

UTM ZONE: 15
UTM NORTHING: 5004030
UTM EASTING: 0045670
ELEVATION ABOVE GROUND: 010 FT.
ELEVATION ABOVE MSL: 0000 FT.

LOCATION: HIBBING
SITECODE: 241500001G01
AGENCY TYPE: COUNTY
LATITUDE: 47 D. 25 M. 40 S. N
LONGITUDE: 92 D. 55 M. 33 S. W
SUPPORTING AGENCY: ST LOUIS COUNTY HEALTH DEPARTMENT
COMMENTS: MPCA #7516

COUNTY (3260): ST LOUIS CO
SITE ADDR: COUNTY COURT HOUSE
STATION TYPE (22): SUBURBAN - RESIDENTIAL
AQCR (129): DULUTH-SUPERIOR
DIFF. GMT: WEST 06 HOURS

UTM ZONE: 15
UTM NORTHING: 5252500
UTM EASTING: 0050600
ELEVATION ABOVE GROUND: 027 FT.
ELEVATION ABOVE MSL: 1450 FT.

LOCATION: HOPKINS
SITECODE: 241520001F01
AGENCY TYPE: STATE
LATITUDE: 44 D. 55 M. 42 S. N
LONGITUDE: 93 D. 24 M. 24 S. W
SUPPORTING AGENCY: MINNESOTA POLLUTION CONTROL AGENCY DIV OF AIR QUALITY
COMMENTS: MPCA #50

COUNTY (1480): HENNEPIN CO
SITE ADDR: 3033 2ND ST N
STATION TYPE (22): SUBURBAN - RESIDENTIAL
AQCR (131): MINNEAPOLIS-ST. PAUL
DIFF. GMT: WEST 06 HOURS

UTM ZONE: 15
UTM NORTHING: 4974800
UTM EASTING: 0046700
ELEVATION ABOVE GROUND: 010 FT.
ELEVATION ABOVE MSL: 0000 FT.

MINNESOTA

```
LOCATION: HOYT LAKES                COUNTY (3260): ST LOUIS CO                          UTM ZONE: 15
SITECODE: 241560001G01              SITE ADDR: VILLAGE HALL                             UTM NORTHING: 5262709
AGENCY TYPE: COUNTY                 STATION TYPE (22): SUBURBAN - RESIDENTIAL           UTM EASTING:   563998
LATITUDE: 47 D. 31 M. 00 S. N       AQCR (129): DULUTH-SUPERIOR                         ELEVATION ABOVE GROUND: 003 FT.
LONGITUDE: 092 D. 09 M. 00 S. W     DIFF. GMT: WEST 06 HOURS                            ELEVATION ABOVE MSL: 1400 FT.
SUPPORTING AGENCY: ST LOUIS COUNTY HEALTH DEPARTMENT
COMMENTS: MPCA #7520

LOCATION: HUTCHINSON                COUNTY (2060): MC LEOD CO                           UTM ZONE: 15
SITECODE: 241600001F01              SITE ADDR: CITY HALL                                UTM NORTHING: 4971800
AGENCY TYPE: STATE                  STATION TYPE (23): SUBURBAN - COMMERICAL            UTM EASTING: 0391800
LATITUDE: 44 D. 53 M. 37 S. N       AQCR (133): SOUTHWEST MINNESOTA                     ELEVATION ABOVE GROUND: 015 FT.
LONGITUDE:  94 D. 22 M. 13 S. W     DIFF. GMT: WEST 06 HOURS                            ELEVATION ABOVE MSL: 1120 FT.
SUPPORTING AGENCY: MINNESOTA POLLUTION CONTROL AGENCY DIV OF AIR QUALITY
COMMENTS: MPCA #4300

LOCATION: INTL. FALLS MINN          COUNTY (1780): KOOCHICHING CO                       UTM ZONE:
SITECODE: 241620001A01              SITE ADDR: CITY HALL                                UTM NORTHING:
AGENCY TYPE: FPA/ATMOS. SURV.       STATION TYPE (  ):                                  UTM EASTING:
LATITUDE:    D.    M.    S. N       AQCR (129): DULUTH-SUPERIOR                         ELEVATION ABOVE GROUND:   1 FT.
LONGITUDE:     D.    M.    S. W     DIFF. GMT: WEST 06 HOURS                            ELEVATION ABOVE MSL: 1194 FT.
SUPPORTING AGENCY: FEDERAL GOVT
COMMENTS:

LOCATION: INTERNATIONAL FALLS       COUNTY (1780): KOOCHICHING CO                       UTM ZONE: 15
SITECODE: 241620001A50              SITE ADDR: IMMIGRATION + CUSTOMS BLDG BOX 110       UTM NORTHING: 5379133
AGENCY TYPE: FPA/ATMOS. SURV.       STATION TYPE (  ):                                  UTM EASTING:   471718
LATITUDE: 48 D. 36 M. 00 S. N       AQCR (129): DULUTH-SUPERIOR                         ELEVATION ABOVE GROUND:  12 FT.
LONGITUDE:  93 D. 23 M. 00 S. W     DIFF. GMT: WEST 06 HOURS                            ELEVATION ABOVE MSL: 1183 FT.
SUPPORTING AGENCY: IMMIGRATION + CUSTOMS BUILDING
COMMENTS:

LOCATION: INTERNATIONAL FALLS       COUNTY (1780): KOOCHICHING CO                       UTM ZONE:
SITECODE: 241620001F01              SITE ADDR: CITY HALL                                UTM NORTHING:
AGENCY TYPE: STATE                  STATION TYPE (13): CENTER CITY - COMMERCIAL         UTM EASTING:
LATITUDE:    D.    M.    S.         AQCR (129): DULUTH-SUPERIOR                         ELEVATION ABOVE GROUND: 014 FT.
LONGITUDE:     D.    M.    S.       DIFF. GMT: WEST 06 HOURS                            ELEVATION ABOVE MSL: 0000 FT.
SUPPORTING AGENCY: MINNESOTA POLLUTION CONTROL AGENCY DIV OF AIR QUALITY
COMMENTS: MPCA #1200

LOCATION: INTERNATIONAL FALLS       COUNTY (1780): KOOCHICHING CO                       UTM ZONE:
SITECODE: 241620002F01              SITE ADDR: IMMIGRATION CUSTOMS BUILDING             UTM NORTHING:
AGENCY TYPE: STATE                  STATION TYPE (00):                                  UTM EASTING:
LATITUDE:    D.    M.    S.         AQCR (129): DULUTH-SUPERIOR                         ELEVATION ABOVE GROUND: 010 FT.
LONGITUDE:     D.    M.    S.       DIFF. GMT: WEST 06 HOURS                            ELEVATION ABOVE MSL: 0000 FT.
SUPPORTING AGENCY: MINNESOTA POLLUTION CONTROL AGENCY DIV OF AIR QUALITY
COMMENTS: MPCA #1201

LOCATION: INVER GROVE HEIGHTS       COUNTY (0940): DAKOTA CO                            UTM ZONE: 15
SITECODE: 241630001F01              SITE ADDR: JS HYWY #52 & COUNTY RD #75              UTM NORTHING: 4963200
AGENCY TYPE: STATE                  STATION TYPE (00):                                  UTM EASTING: 0049500
LATITUDE: 44 D. 49 M. 28 S. N       AQCR (131): MINNEAPOLIS-ST. PAUL                    ELEVATION ABOVE GROUND: 010 FT.
LONGITUDE:  93 D.  3 M. 29 S. W     DIFF. GMT: WEST 06 HOURS                            ELEVATION ABOVE MSL: 0000 FT.
SUPPORTING AGENCY: MINNESOTA POLLUTION CONTROL AGENCY DIV OF AIR QUALITY
COMMENTS: MPCA #33 DISCONTINUED JANUARY 1971

LOCATION: INVER GROVE HEIGHTS       COUNTY (0940): DAKOTA CO                            UTM ZONE: 15
SITECODE: 241630002F01              SITE ADDR: HILL AND 66TH STREET                     UTM NORTHING: 4965800
AGENCY TYPE: STATE                  STATION TYPE (00):                                  UTM EASTING: 0049500
LATITUDE: 44 D. 50 M. 52 S. N       AQCR (131): MINNEAPOLIS-ST. PAUL                    ELEVATION ABOVE GROUND: 010 FT.
LONGITUDE:  93 D.  1 M.  8 S. W     DIFF. GMT: WEST 06 HOURS                            ELEVATION ABOVE MSL: 0000 FT.
SUPPORTING AGENCY: MINNESOTA POLLUTION CONTROL AGENCY DIV OF AIR QUALITY
COMMENTS: MPCA #67

LOCATION: INVER GROVE HEIGHTS       COUNTY (0940): DAKOTA CO                            UTM ZONE: 15
SITECODE: 241630003F01              SITE ADDR: EAST CHATEAU                             UTM NORTHING: 4957030
AGENCY TYPE: STATE                  STATION TYPE (00):                                  UTM EASTING: 0049000
LATITUDE: 44 D. 46 M. 36 S. N       AQCR (131): MINNEAPOLIS-ST. PAUL                    ELEVATION ABOVE GROUND: 010 FT.
LONGITUDE:  93 D.  1 M. 31 S. W     DIFF. GMT: WEST 06 HOURS                            ELEVATION ABOVE MSL: 0000 FT.
SUPPORTING AGENCY: MINNESOTA POLLUTION CONTROL AGENCY DIV OF AIR QUALITY
COMMENTS: MPCA #69 DISCONTINUED JANUARY 1971

LOCATION: INVER GROVE HEIGHTS       COUNTY (0940): DAKOTA CO                            UTM ZONE: 15
SITECODE: 241630004F01              SITE ADDR: 117 STREET EAST AND CHATEAU              UTM NORTHING: 4958230
AGENCY TYPE: STATE                  STATION TYPE (00):                                  UTM EASTING: 0049600
LATITUDE: 44 D. 46 M. 46 S. N       AQCR (131): MINNEAPOLIS-ST. PAUL                    ELEVATION ABOVE GROUND: 010 FT.
LONGITUDE:  93 D.  2 M. 21 S. W     DIFF. GMT: WEST 06 HOURS                            ELEVATION ABOVE MSL: 0000 FT.
SUPPORTING AGENCY: MINNESOTA POLLUTION CONTROL AGENCY DIV OF AIR QUALITY
COMMENTS: MPCA #72 DISCONTINUED JANUARY 1971

LOCATION: ITASCA COUNTY             COUNTY (1660): ITASCA CO                            UTM ZONE:
SITECODE: 241660001F02              SITE ADDR: PENGILLY                                 UTM NORTHING:
AGENCY TYPE: STATE                  STATION TYPE (31): RURAL - NEAR URBAN               UTM EASTING:
LATITUDE:    D.    M.    S.         AQCR (129): DULUTH-SUPERIOR                         ELEVATION ABOVE GROUND: 034 FT.
LONGITUDE:     D.    M.    S.       DIFF. GMT: WEST 06 HOURS                            ELEVATION ABOVE MSL: 0000 FT.
SUPPORTING AGENCY: MINNESOTA POLLUTION CONTROL AGENCY DIVISION OF AIR QUALITY
COMMENTS: MPCA #1150

LOCATION: ITASCA COUNTY             COUNTY (1660): ITASCA CO                            UTM ZONE: 23
SITECODE: 241660002F02              SITE ADDR: LAST HOUSE NORTH ON HWY 65 (PENGILLY)    UTM NORTHING: 0355724
AGENCY TYPE: STATE                  STATION TYPE (  ):                                  UTM EASTING:   514594
LATITUDE: 93 D. 12 M. 28 S. N       AQCR (129): DULUTH-SUPERIOR                         ELEVATION ABOVE GROUND: 034 FT.
LONGITUDE: 047 D. 23 M. 06 S. W     DIFF. GMT: WEST 06 HOURS                            ELEVATION ABOVE MSL: 1190 FT.
SUPPORTING AGENCY: MINNESOTA POLLUTION CONTROL AGENCY DIVISION OF AIR QUALITY
COMMENTS: MPCA#1151

LOCATION: LAKE COUNTY               COUNTY (1840): LAKE CO                              UTM ZONE: 15
SITECODE: 241840001J02              SITE ADDR: ROCKVITCHS-MORILE (EAST BEAVER BAY)      UTM NORTHING: 5236003
AGENCY TYPE: PRIVATE                STATION TYPE (00):                                  UTM EASTING:   629962
LATITUDE: 47 D. 16 M. 00 S. N       AQCR (129): DULUTH-SUPERIOR                         ELEVATION ABOVE GROUND: 025 FT.
LONGITUDE: 091 D. 17 M. 00 S. W     DIFF. GMT: WEST 06 HOURS                            ELEVATION ABOVE MSL: 0600 FT.
SUPPORTING AGENCY: RESERVE MINING COMPANY
COMMENTS: MPCA #8006, ROOF GAS STA 150 FT EAST HWY 61 ON W EDGE RES MINING
```

LOCATION: LITTLE CANADA
SITECODE: 241980001F01
AGENCY TYPE: STATE
LATITUDE: 45 D. 1 M. 7 S. N
LONGITUDE: 93 D. 6 M. 57 S. W
SUPPORTING AGENCY: MINNESOTA POLLUTION CONTROL AGENCY DIV OF AIR QUALITY
COMMENTS: MPCA #17

COUNTY (1940): RAMSEY CO
SITE ADDR: FIRE STATION LITTLE CANADA ROAD
STATION TYPE (22): SUBURBAN - RESIDENTIAL
AQCR (131): MINNEAPOLIS-ST. PAUL
DIFF. GMT: WEST 06 HOURS

UTM ZONE: 15
UTM NORTHING: 4996200
UTM EASTING: 0493500
ELEVATION ABOVE GROUND: 010 FT.
ELEVATION ABOVE MSL: 0900 FT.

LOCATION: MANKATO
SITECODE: 242100001F01
AGENCY TYPE: STATE
LATITUDE: 44 D. 10 M. 19 S. N
LONGITUDE: 093 D. 59 M. 30 S. W
SUPPORTING AGENCY: MINNESOTA POLLUTION CONTROL AGENCY DIV OF AIR QUALITY
COMMENTS: MPCA #4000

COUNTY (2040): BLUE EARTH CO
SITE ADDR: FIRE STATION #1 300 MADISON ST
STATION TYPE (13): CENTER CITY - COMMERCIAL
AQCR (128): SOUTHEAST MINNESOTA-LA CROSSE
DIFF. GMT: WEST 06 HOURS

UTM ZONE: 15
UTM NORTHING: 4901226
UTM EASTING: 420722
ELEVATION ABOVE GROUND: 030 FT.
ELEVATION ABOVE MSL: 0730 FT.

LOCATION: MARSHALL
SITECODE: 242140001F01
AGENCY TYPE: STATE
LATITUDE: 44 D. 26 M. 53 S. N
LONGITUDE: 95 D. 47 M. 28 S. W
SUPPORTING AGENCY: MINNESOTA POLLUTION CONTROL AGENCY DIV OF AIR QUALITY
COMMENTS: MPCA #4000

COUNTY (2040): LYON CO
SITE ADDR: MUNICIPAL BUILDING
STATION TYPE (13): CENTER CITY - COMMERCIAL
AQCR (133): SOUTHWEST MINNESOTA
DIFF. GMT: WEST 06 HOURS

UTM ZONE: 15
UTM NORTHING: 4925200
UTM EASTING: 0377900
ELEVATION ABOVE GROUND: 040 FT.
ELEVATION ABOVE MSL: 1205 FT.

LOCATION: MINNEAPOLIS
SITECODE: 242260001A01
AGENCY TYPE: EPA/ATMOS. SURV.
LATITUDE: D. M. S.
LONGITUDE: D. M. S.
SUPPORTING AGENCY: CITY OF MINNEAPOLIS AIR POLLUTION CONTROL DIVISION
COMMENTS:

COUNTY (1480): HENNEPIN CO
SITE ADDR: MINN DEPT OF HEALTH BLDG 717 DELAWARE SE
STATION TYPE ( ):
AQCR (131): MINNEAPOLIS-ST. PAUL
DIFF. GMT: WEST 06 HOURS

UTM ZONE:
UTM NORTHING:
UTM EASTING:
ELEVATION ABOVE GROUND: 07 FT.
ELEVATION ABOVE MSL: 924 FT.

LOCATION: MINNEAPOLIS
SITECODE: 242260001F01
AGENCY TYPE: STATE
LATITUDE: 44 D. 58 M. 22 S. N
LONGITUDE: 93 D. 13 M. 33 S. W
SUPPORTING AGENCY: MINNESOTA POLLUTION CONTROL AGENCY DIV OF AIR QUALITY
COMMENTS: MPCA #340

COUNTY (1480): HENNEPIN CO
SITE ADDR: 717 DELAWARE ST SE
STATION TYPE (13): CENTER CITY - COMMERCIAL
AQCR (131): MINNEAPOLIS-ST. PAUL
DIFF. GMT: WEST 06 HOURS

UTM ZONE: 15
UTM NORTHING: 4979700
UTM EASTING: 0048200
ELEVATION ABOVE GROUND: 120 FT.
ELEVATION ABOVE MSL: 0960 FT.

LOCATION: MINNEAPOLIS
SITECODE: 242260002H01
AGENCY TYPE: CITY
LATITUDE: 44 D. 59 M. 14 S. N
LONGITUDE: 93 D. 15 M. 18 S. W
SUPPORTING AGENCY: CITY OF MINNEAPOLIS AIR POLLUTION CONTROL DIVISION
COMMENTS: MPCA #902

COUNTY (1480): HENNEPIN CO
SITE ADDR: SECOND STREET & ORTMAN
STATION TYPE (11): CENTER CITY - INDUSTRIAL
AQCR (131): MINNEAPOLIS-ST. PAUL
DIFF. GMT: WEST 06 HOURS

UTM ZONE: 15
UTM NORTHING: 4981330
UTM EASTING: 0479900
ELEVATION ABOVE GROUND: 011 FT.
ELEVATION ABOVE MSL: 0957 FT.

LOCATION: MINNEAPOLIS
SITECODE: 242260003H01
AGENCY TYPE: CITY
LATITUDE: 44 D. 59 M. 33 S. N
LONGITUDE: 93 D. 14 M. S. W
SUPPORTING AGENCY: CITY OF MINNEAPOLIS AIR POLLUTION CONTROL DIVISION
COMMENTS: MPCA #903 DISCONTINUED 2/71

COUNTY (1480): HENNEPIN CO
SITE ADDR: 333 GARFIELD NE
STATION TYPE (11): CENTER CITY - INDUSTRIAL
AQCR (131): MINNEAPOLIS-ST. PAUL
DIFF. GMT: WEST 06 HOURS

UTM ZONE: 15
UTM NORTHING: 4981900
UTM EASTING: 0481600
ELEVATION ABOVE GROUND: 020 FT.
ELEVATION ABOVE MSL: 0956 FT.

LOCATION: MINNEAPOLIS
SITECODE: 242260004H01
AGENCY TYPE: CITY
LATITUDE: 44 D. 59 M. 35 S. N
LONGITUDE: 93 D. 13 M. 47 S. W
SUPPORTING AGENCY: CITY OF MINNEAPOLIS AIR POLLUTION CONTROL DIVISION
COMMENTS: MPCA #904 DISCONTINUED 2/71

COUNTY (1480): HENNEPIN CO
SITE ADDR: 2100 WINTER NE
STATION TYPE (11): CENTER CITY - INDUSTRIAL
AQCR (131): MINNEAPOLIS-ST. PAUL
DIFF. GMT: WEST 06 HOURS

UTM ZONE: 15
UTM NORTHING: 4982300
UTM EASTING: 0481900
ELEVATION ABOVE GROUND: 032 FT.
ELEVATION ABOVE MSL: 0903 FT.

LOCATION: MINNEAPOLIS
SITECODE: 242260005H01
AGENCY TYPE: CITY
LATITUDE: 45 D. 1 M. 3 S. N
LONGITUDE: 93 D. 14 M. 10 S. W
SUPPORTING AGENCY: CITY OF MINNEAPOLIS AIR POLLUTION CONTROL DIVISION
COMMENTS: MPCA #905

COUNTY (1480): HENNEPIN CO
SITE ADDR: 2731 JOHNSON STREET NE
STATION TYPE (12): CENTER CITY - RESIDENTIAL
AQCR (131): MINNEAPOLIS-ST. PAUL
DIFF. GMT: WEST 06 HOURS

UTM ZONE: 15
UTM NORTHING: 4984700
UTM EASTING: 0481400
ELEVATION ABOVE GROUND: 016 FT.
ELEVATION ABOVE MSL: 0944 FT.

LOCATION: MINNEAPOLIS
SITECODE: 242260006H01
AGENCY TYPE: CITY
LATITUDE: 45 D. 1 M. 15 S. N
LONGITUDE: 93 D. 16 M. 13 S. W
SUPPORTING AGENCY: CITY OF MINNEAPOLIS AIR POLLUTION CONTROL DIVISION
COMMENTS: MPCA #906 DISCONTINUED 2/71

COUNTY (1480): HENNEPIN CO
SITE ADDR: 2931 RANDOLPH N
STATION TYPE (11): CENTER CITY - INDUSTRIAL
AQCR (131): MINNEAPOLIS-ST. PAUL
DIFF. GMT: WEST 06 HOURS

UTM ZONE: 15
UTM NORTHING: 4985100
UTM EASTING: 0478700
ELEVATION ABOVE GROUND: 013 FT.
ELEVATION ABOVE MSL: 0938 FT.

LOCATION: MINNEAPOLIS
SITECODE: 242260007H01
AGENCY TYPE: CITY
LATITUDE: 45 D. 2 M. 23 S. N
LONGITUDE: 93 D. 17 M. 59 S. W
SUPPORTING AGENCY: CITY OF MINNEAPOLIS AIR POLLUTION CONTROL DIVISION
COMMENTS: MPCA #907

COUNTY (1480): HENNEPIN CO
SITE ADDR: 4646 HUMBOLDT AVENUE N
STATION TYPE (12): CENTER CITY - RESIDENTIAL
AQCR (131): MINNEAPOLIS-ST. PAUL
DIFF. GMT: WEST 06 HOURS

UTM ZONE: 15
UTM NORTHING: 4987200
UTM EASTING: 0476400
ELEVATION ABOVE GROUND: 025 FT.
ELEVATION ABOVE MSL: 0952 FT.

LOCATION: MINNEAPOLIS
SITECODE: 242260008H01
AGENCY TYPE: CITY
LATITUDE: 45 D. 2 M. 52 S. N
LONGITUDE: 93 D. 17 M. 59 S. W
SUPPORTING AGENCY: CITY OF MINNEAPOLIS AIR POLLUTION CONTROL DIVISION
COMMENTS: MPCA #908 DISCONTINUED 3/1/71

COUNTY (1480): HENNEPIN CO
SITE ADDR: 1607 51-AVENUE N
STATION TYPE (11): CENTER CITY - INDUSTRIAL
AQCR (131): MINNEAPOLIS-ST. PAUL
DIFF. GMT: WEST 06 HOURS

UTM ZONE: 15
UTM NORTHING: 4988100
UTM EASTING: 0476400
ELEVATION ABOVE GROUND: 045 FT.
ELEVATION ABOVE MSL: 0887 FT.

LOCATION: MINNEAPOLIS
SITECODE: 242260009H01
AGENCY TYPE: CITY
LATITUDE: 45 D. 2 M. 49 S. N
LONGITUDE: 93 D. 18 M. 26 S. W
SUPPORTING AGENCY: CITY OF MINNEAPOLIS AIR POLLUTION CONTROL DIVISION
COMMENTS: MPCA #909 DISCONTINUED 2/71

COUNTY (1480): HENNEPIN CO
SITE ADDR: 5034 OLIVER N
STATION TYPE (12): CENTER CITY - RESIDENTIAL
AQCR (131): MINNEAPOLIS-ST. PAUL
DIFF. GMT: WEST 06 HOURS

UTM ZONE: 15
UTM NORTHING: 4988000
UTM EASTING: 0475800
ELEVATION ABOVE GROUND: 022 FT.
ELEVATION ABOVE MSL: 0877 FT.

MINNESOTA

LOCATION: MINNEAPOLIS
SITECODE: 242260010H01
AGENCY TYPE: CITY
LATITUDE: 45 D. 1 M. 12 S. N
LONGITUDE: 93 D. 17 M. 22 S. W
SUPPORTING AGENCY: CITY OF MINNEAPOLIS AIR POLLUTION CONTROL DIVISION
COMMENTS: MPCA #910 DISCONTINUED 2/71

COUNTY (1480): HENNEPIN CO
SITE ADDR: 3518 BRYANT
STATION TYPE (12): CENTER CITY - RESIDENTIAL
AQCR (131): MINNEAPOLIS-ST. PAUL
DIFF. GMT: WEST 06 HOURS

UTM ZONE: 15
UTM NORTHING: 4985000
UTM EASTING: 00477200
ELEVATION ABOVE GROUND: 021 FT.
ELEVATION ABOVE MSL: 0000 FT.

LOCATION: MINNEAPOLIS
SITECODE: 242260011H01
AGENCY TYPE: CITY
LATITUDE: 45 D. 1 M. 12 S. N
LONGITUDE: 93 D. 18 M. 26 S. W
SUPPORTING AGENCY: CITY OF MINNEAPOLIS AIR POLLUTION CONTROL DIVISION
COMMENTS: MPCA #911 DISCONTINUED 3/71

COUNTY (1480): HENNEPIN CO
SITE ADDR: 24TH AND WEST BROADWAY
STATION TYPE (13): CENTER CITY - COMMERCIAL
AQCR (131): MINNEAPOLIS-ST. PAUL
DIFF. GMT: WEST 06 HOURS

UTM ZONE: 15
UTM NORTHING: 4985000
UTM EASTING: 00475800
ELEVATION ABOVE GROUND: 017 FT.
ELEVATION ABOVE MSL: 0930 FT.

LOCATION: MINNEAPOLIS
SITECODE: 242260012H01
AGENCY TYPE: CITY
LATITUDE: 44 D. 58 M. 51 S. N
LONGITUDE: 93 D. 17 M. 53 S. W
SUPPORTING AGENCY: CITY OF MINNEAPOLIS AIR POLLUTION CONTROL DIVISION
COMMENTS: MPCA #912 DISCONTINUED 2/71

COUNTY (1480): HENNEPIN CO
SITE ADDR: 1600 GLENWOOD
STATION TYPE (00):
AQCR (131): MINNEAPOLIS-ST. PAUL
DIFF. GMT: WEST 06 HOURS

UTM ZONE: 15
UTM NORTHING: 4980600
UTM EASTING: 00476500
ELEVATION ABOVE GROUND: 017 FT.
ELEVATION ABOVE MSL: 0864 FT.

LOCATION: MINNEAPOLIS
SITECODE: 242260013H01
AGENCY TYPE: CITY
LATITUDE: 44 D. 57 M. 43 S. N
LONGITUDE: 93 D. 16 M. 44 S. W
SUPPORTING AGENCY: CITY OF MINNEAPOLIS AIR POLLUTION CONTROL DIVISION
COMMENTS: MPCA #913 DISCONTINUED 2/71

COUNTY (1480): HENNEPIN CO
SITE ADDR: 2001 BLAISDELL
STATION TYPE (13): CENTER CITY - COMMERCIAL
AQCR (131): MINNEAPOLIS-ST. PAUL
DIFF. GMT: WEST 06 HOURS

UTM ZONE: 15
UTM NORTHING: 4978500
UTM EASTING: 00478000
ELEVATION ABOVE GROUND: 031 FT.
ELEVATION ABOVE MSL: 0911 FT.

LOCATION: MINNEAPOLIS
SITECODE: 242260014H01
AGENCY TYPE: CITY
LATITUDE: 44 D. 57 M. 46 S. N
LONGITUDE: 93 D. 14 M. 36 S. W
SUPPORTING AGENCY: CITY OF MINNEAPOLIS AIR POLLUTION CONTROL DIVISION
COMMENTS: MPCA #914 DISCONTINUED 2/71

COUNTY (1480): HENNEPIN CO
SITE ADDR: 2000 EAST FRANKLIN
STATION TYPE (11): CENTER CITY - INDUSTRIAL
AQCR (131): MINNEAPOLIS-ST. PAUL
DIFF. GMT: WEST 06 HOURS

UTM ZONE: 15
UTM NORTHING: 4978600
UTM EASTING: 00480900
ELEVATION ABOVE GROUND: 023 FT.
ELEVATION ABOVE MSL: 0861 FT.

LOCATION: MINNEAPOLIS
SITECODE: 242260015H01
AGENCY TYPE: CITY
LATITUDE: 44 D. 57 M. 8 S. N
LONGITUDE: 93 D. 11 M. 52 S. W
SUPPORTING AGENCY: CITY OF MINNEAPOLIS AIR POLLUTION CONTROL DIVISION
COMMENTS: MPCA #915

COUNTY (1480): HENNEPIN CO
SITE ADDR: 29TH AVE & 28TH ST S
STATION TYPE (11): CENTER CITY - INDUSTRIAL
AQCR (131): MINNEAPOLIS-ST. PAUL
DIFF. GMT: WEST 06 HOURS

UTM ZONE: 15
UTM NORTHING: 4977400
UTM EASTING: 00484400
ELEVATION ABOVE GROUND: 011 FT.
ELEVATION ABOVE MSL: 0857 FT.

LOCATION: MINNEAPOLIS
SITECODE: 242260016H01
AGENCY TYPE: CITY
LATITUDE: 44 D. 56 M. 3 S. N
LONGITUDE: 93 D. 13 M. 32 S. W
SUPPORTING AGENCY: CITY OF MINNEAPOLIS AIR POLLUTION CONTROL DIVISION
COMMENTS: MPCA #916 DISCONTINUED 2/71

COUNTY (1480): HENNEPIN CO
SITE ADDR: 3209 E 3RD STREET (38TH AND SNELLING)
STATION TYPE (11): CENTER CITY - INDUSTRIAL
AQCR (131): MINNEAPOLIS-ST. PAUL
DIFF. GMT: WEST 06 HOURS

UTM ZONE: 15
UTM NORTHING: 4975400
UTM EASTING: 00482200
ELEVATION ABOVE GROUND: 023 FT.
ELEVATION ABOVE MSL: 0852 FT.

LOCATION: MINNEAPOLIS
SITECODE: 242260017H01
AGENCY TYPE: CITY
LATITUDE: 44 D. 53 M. 53 S. N
LONGITUDE: 93 D. 13 M. 22 S. W
SUPPORTING AGENCY: CITY OF MINNEAPOLIS AIR POLLUTION CONTROL DIVISION
COMMENTS: MPCA #917

COUNTY (1480): HENNEPIN CO
SITE ADDR: 58TH STREET & 36TH AVENUE S
STATION TYPE (12): CENTER CITY - RESIDENTIAL
AQCR (131): MINNEAPOLIS-ST. PAUL
DIFF. GMT: WEST 06 HOURS

UTM ZONE: 15
UTM NORTHING: 4971400
UTM EASTING: 00482400
ELEVATION ABOVE GROUND: 011 FT.
ELEVATION ABOVE MSL: 0836 FT.

LOCATION: MINNEAPOLIS
SITECODE: 242260018H01
AGENCY TYPE: CITY
LATITUDE: 44 D. 54 M. 42 S. N
LONGITUDE: 93 D. 14 M. 54 S. W
SUPPORTING AGENCY: CITY OF MINNEAPOLIS AIR POLLUTION CONTROL DIVISION
COMMENTS: MPCA #918 DISCONTINUED 2/71

COUNTY (1480): HENNEPIN CO
SITE ADDR: 5328 18TH AVENUE SOUTH
STATION TYPE (12): CENTER CITY - RESIDENTIAL
AQCR (131): MINNEAPOLIS-ST. PAUL
DIFF. GMT: WEST 06 HOURS

UTM ZONE: 15
UTM NORTHING: 4972900
UTM EASTING: 00480400
ELEVATION ABOVE GROUND: 014 FT.
ELEVATION ABOVE MSL: 0861 FT.

LOCATION: MINNEAPOLIS
SITECODE: 242260019H01
AGENCY TYPE: CITY
LATITUDE: 44 D. 53 M. 56 S. N
LONGITUDE: 93 D. 49 M. 51 S. W
SUPPORTING AGENCY: CITY OF MINNEAPOLIS AIR POLLUTION CONTROL DIVISION
COMMENTS: MPCA #919

COUNTY (1480): HENNEPIN CO
SITE ADDR: 5632 SHERIDAN AVENUE S
STATION TYPE (12): CENTER CITY - RESIDENTIAL
AQCR (131): MINNEAPOLIS-ST. PAUL
DIFF. GMT: WEST 06 HOURS

UTM ZONE: 15
UTM NORTHING: 4971800
UTM EASTING: 00484400
ELEVATION ABOVE GROUND: 012 FT.
ELEVATION ABOVE MSL: 0870 FT.

LOCATION: MINNEAPOLIS
SITECODE: 242260020H01
AGENCY TYPE: CITY
LATITUDE: 44 D. 55 M. 49 S. N
LONGITUDE: 93 D. 19 M. 42 S. W
SUPPORTING AGENCY: CITY OF MINNEAPOLIS AIR POLLUTION CONTROL DIVISION
COMMENTS: MPCA #920

COUNTY (1480): HENNEPIN CO
SITE ADDR: 41ST STREET & DREW AVENUE S
STATION TYPE (12): CENTER CITY - RESIDENTIAL
AQCR (131): MINNEAPOLIS-ST. PAUL
DIFF. GMT: WEST 06 HOURS

UTM ZONE: 15
UTM NORTHING: 4975000
UTM EASTING: 00476100
ELEVATION ABOVE GROUND: 035 FT.
ELEVATION ABOVE MSL: 0930 FT.

LOCATION: MINNEAPOLIS
SITECODE: 242260021H01
AGENCY TYPE: CITY
LATITUDE: 44 D. 56 M. 23 S. N
LONGITUDE: 93 D. 15 M. 40 S. W
SUPPORTING AGENCY: CITY OF MINNEAPOLIS AIR POLLUTION CONTROL DIVISION
COMMENTS: MPCA #921

COUNTY (1480): HENNEPIN CO
SITE ADDR: 35TH STREET & CHICAGO S
STATION TYPE (12): CENTER CITY - RESIDENTIAL
AQCR (131): MINNEAPOLIS-ST. PAUL
DIFF. GMT: WEST 06 HOURS

UTM ZONE: 15
UTM NORTHING: 4976100
UTM EASTING: 00479400
ELEVATION ABOVE GROUND: 011 FT.
ELEVATION ABOVE MSL: 0878 FT.

LOCATION: MINNEAPOLIS
SITECODE: 242260022H01
AGENCY TYPE: CITY
LATITUDE: 44 D. 58 M. 45 S. N
LONGITUDE: 93 D. 15 M. 9 S. W
SUPPORTING AGENCY: CITY OF MINNEAPOLIS AIR POLLUTION CONTROL DIVISION
COMMENTS: MPCA #901

COUNTY (1480): HENNEPIN CO
SITE ADDR: THIRD AVENUE & FOURTH STREET
STATION TYPE (13): CENTER CITY - COMMERCIAL
AQCR (131): MINNEAPOLIS-ST. PAUL
DIFF. GMT: WEST 06 HOURS

UTM ZONE: 15
UTM NORTHING: 4980400
UTM EASTING: 00479300
ELEVATION ABOVE GROUND: 043 FT.
ELEVATION ABOVE MSL: 0874 FT.

LOCATION: MINNEAPOLIS
SITECODE: 242260319H01
AGENCY TYPE: CITY
LATITUDE: 44 D. M. 6 S. N
LONGITUDE: 93 D. 15 M. 59 S. W
SUPPORTING AGENCY: CITY OF MINNEAPOLIS AIR POLLUTION CONTROL DIVISION
COMMENTS: MPCA #923 DISCONTINUED 2/71

COUNTY (1480): HENNEPIN CO
SITE ADDR: 164 13TH AVENUE NE
STATION TYPE (03):
AQCR (131): MINNEAPOLIS-ST. PAUL
DIFF. GMT: WEST 06 HOURS

ITM ZONE: 15
ITM NORTHING: 4982900
ITM EASTING: 0349030
ELEVATION ABOVE GROUND: 026 FT.
ELEVATION ABOVE MSL: 0956 FT.

LOCATION: MINNEAPOLIS
SITECODE: 242260224H01
AGENCY TYPE: CITY
LATITUDE: 44 D. 57 M. 39 S. N
LONGITUDE: 93 D. 13 M. 38 S. W
SUPPORTING AGENCY: CITY OF MINNEAPOLIS AIR POLLUTION CONTROL DIVISION
COMMENTS: MPCA #924 DISCONTINUED 2/71

COUNTY (1480): HENNEPIN CO
SITE ADDR: 3700 CEDAR LAKE AVENUE
STATION TYPE (12): CENTER CITY - RESIDENTIAL
AQCR (131): MINNEAPOLIS-ST. PAUL
DIFF. GMT: WEST 06 HOURS

ITM ZONE: 15
ITM NORTHING: 4978430
ITM EASTING: 0347430
ELEVATION ABOVE GROUND: 031 FT.
ELEVATION ABOVE MSL: 0912 FT.

LOCATION: MINNEAPOLIS
SITECODE: 242260325H01
AGENCY TYPE: CITY
LATITUDE: 44 D. 58 M. 6 S. N
LONGITUDE: 93 D. 12 M. 29 S. W
SUPPORTING AGENCY: CITY OF MINNEAPOLIS AIR POLLUTION CONTROL DIVISION
COMMENTS: MPCA #925 DISCONTINUED 2/71

COUNTY (1480): HENNEPIN CO
SITE ADDR: EMERALD AND UNIVERSITY ST
STATION TYPE (03):
AQCR (131): MINNEAPOLIS-ST. PAUL
DIFF. GMT: WEST 06 HOURS

ITM ZONE: 15
ITM NORTHING: 4979930
ITM EASTING: 0348600
ELEVATION ABOVE GROUND: 036 FT.
ELEVATION ABOVE MSL: 0956 FT.

LOCATION: MINNEAPOLIS
SITECODE: 242260264H01
AGENCY TYPE: CITY
LATITUDE: 44 D. 58 M. 45 S. N
LONGITUDE: 93 D. 15 M. 59 S. W
SUPPORTING AGENCY: CITY OF MINNEAPOLIS AIR POLLUTION CONTROL DIVISION
COMMENTS: MPCA #926

COUNTY (1480): HENNEPIN CO
SITE ADDR: THIRD AVENUE & FIFTH STREET
STATION TYPE (13): CENTER CITY - COMMERCIAL
AQCR (131): MINNEAPOLIS-ST. PAUL
DIFF. GMT: WEST 06 HOURS

ITM ZONE: 15
ITM NORTHING: 4983030
ITM EASTING: 0349030
ELEVATION ABOVE GROUND: 024 FT.
ELEVATION ABOVE MSL: 0961 FT.

LOCATION: MINNEAPOLIS
SITECODE: 242260327A05
AGENCY TYPE: EPA/ATMOS. SURV.
LATITUDE: 44 D. 59 M. 16 S. N
LONGITUDE: 93 D. 12 M. 29 S. W
SUPPORTING AGENCY: MINNESOTA POLLUTION CONTROL AGENCY DIV OF AIR QUALITY
COMMENTS: MPCA 360 PRINCIPAL CONTINUOUS MONITORING SITE NO 2 SPECIAL STUDY

COUNTY (1480): HENNEPIN CO
SITE ADDR: 3405 UNIVERSITY AVE SE
STATION TYPE (11): CENTER CITY - INDUSTRIAL
AQCR (131): MINNEAPOLIS-ST. PAUL
DIFF. GMT: WEST 06 HOURS

ITM ZONE: 15
ITM NORTHING: 4979930
ITM EASTING: 0348600
ELEVATION ABOVE GROUND: 015 FT.
ELEVATION ABOVE MSL: 0900 FT.

LOCATION: MINNEAPOLIS
SITECODE: 242260327F01
AGENCY TYPE: STATE
LATITUDE: 44 D. 59 M. 16 S. N
LONGITUDE: 93 D. 12 M. 29 S. W
SUPPORTING AGENCY: MINNESOTA POLLUTION CONTROL AGENCY DIV OF AIR QUALITY
COMMENTS: MPCA #360

COUNTY (1480): HENNEPIN CO
SITE ADDR: 3405 UNIVERSITY AVE SE
STATION TYPE (11): CENTER CITY - INDUSTRIAL
AQCR (131): MINNEAPOLIS-ST. PAUL
DIFF. GMT: WEST 06 HOURS

ITM ZONE: 15
ITM NORTHING: 4979930
ITM EASTING: 0348600
ELEVATION ABOVE GROUND: 015 FT.
ELEVATION ABOVE MSL: 0900 FT.

LOCATION: MINNEAPOLIS
SITECODE: 242260327F05
AGENCY TYPE: STATE
LATITUDE: 44 D. 59 M. 16 S. N
LONGITUDE: 93 D. 12 M. 29 S. W
SUPPORTING AGENCY: MINNESOTA POLLUTION CONTROL AGENCY DIVISION OF AIR QUALITY
COMMENTS: MPCA#361

COUNTY (1480): HENNEPIN CO
SITE ADDR: 3405 UNIVERSITY AVE SE
STATION TYPE (11): CENTER CITY - INDUSTRIAL
AQCR (131): MINNEAPOLIS-ST. PAUL
DIFF. GMT: WEST 06 HOURS

ITM ZONE: 15
ITM NORTHING: 4979930
ITM EASTING: 0348600
ELEVATION ABOVE GROUND: 015 FT.
ELEVATION ABOVE MSL: 0900 FT.

LOCATION: MINNEAPOLIS MINN
SITECODE: 242260328A01
AGENCY TYPE: EPA/ATMOS. SURV.
LATITUDE: D. M. S. N
LONGITUDE: D. M. S. W
SUPPORTING AGENCY: FEDERAL GOV
COMMENTS:

COUNTY (1480): HENNEPIN CO
SITE ADDR: 4ND AVE. AND 4TH ST.
STATION TYPE ( ):
AQCR (131): MINNEAPOLIS-ST. PAUL
DIFF. GMT: WEST 06 HOURS

ITM ZONE:
ITM NORTHING:
ITM EASTING:
ELEVATION ABOVE GROUND: FT.
ELEVATION ABOVE MSL: FT.

LOCATION: MINNEAPOLIS
SITECODE: 242260329H01
AGENCY TYPE: CITY
LATITUDE: 44 D. 59 M. 22 S. N
LONGITUDE: 93 D. 13 M. 33 S. W
SUPPORTING AGENCY: CITY OF MINNEAPOLIS AIR POLLUTION CONTROL DIVISION
COMMENTS: MPCA #922 DISCONTINUED 2/71

COUNTY (1480): HENNEPIN CO
SITE ADDR: 417 17TH AVENUE SE
STATION TYPE (11): CENTER CITY - INDUSTRIAL
AQCR (131): MINNEAPOLIS-ST. PAUL
DIFF. GMT: WEST 06 HOURS

ITM ZONE: 15
ITM NORTHING: 4979930
ITM EASTING: 0348233
ELEVATION ABOVE GROUND: 012 FT.
ELEVATION ABOVE MSL: 0947 FT.

LOCATION: MINNEAPOLIS
SITECODE: 242260330N05
AGENCY TYPE: FED NON-MILITARY
LATITUDE: 44 D. 53 M. 00 S. N
LONGITUDE: 093 D. 13 M. 00 S. W
SUPPORTING AGENCY: NATIONAL CLIMATIC CENTER U.S. DEPARTMENT OF COMMERCE
COMMENTS: WBAN STATION NUMBER= 14922

COUNTY (1480): HENNEPIN CO
SITE ADDR: MSP-ST PAUL INTNL AIRPORT
STATION TYPE (00):
AQCR (131): MINNEAPOLIS-ST. PAUL
DIFF. GMT: WEST 06 HOURS

ITM ZONE: 15
ITM NORTHING: 4969791
ITM EASTING: 48888
ELEVATION ABOVE GROUND: 003 FT.
ELEVATION ABOVE MSL: 0834 FT.

LOCATION: MINNEAPOLIS
SITECODE: 242260331H01
AGENCY TYPE: CITY
LATITUDE: 44 D. 53 M. 37 S. N
LONGITUDE: 93 D. 12 M. 55 S. W
SUPPORTING AGENCY: CITY OF MINNEAPOLIS AIR POLLUTION CONTROL DIVISION
COMMENTS: MPCA #927

COUNTY (1480): HENNEPIN CO
SITE ADDR: NAVY BASE TOWER
STATION TYPE (13): CENTER CITY - COMMERCIAL
AQCR (131): MINNEAPOLIS-ST. PAUL
DIFF. GMT: WEST 06 HOURS

ITM ZONE: 15
ITM NORTHING: 4970900
ITM EASTING: 0348000
ELEVATION ABOVE GROUND: 040 FT.
ELEVATION ABOVE MSL: 0000 FT.

LOCATION: MINNEAPOLIS
SITECODE: 242260080A05
AGENCY TYPE: EPA/ATMOS. SURV.
LATITUDE: D. M. S.
LONGITUDE: D. M. S.
SUPPORTING AGENCY:
COMMENTS:

COUNTY (1480): HENNEPIN CO
SITE ADDR:
STATION TYPE ( ):
AQCR (131): MINNEAPOLIS ST. PAUL
DIFF. GMT: WEST 06 HOURS

ITM ZONE:
ITM NORTHING:
ITM EASTING:
ELEVATION ABOVE GROUND: FT.
ELEVATION ABOVE MSL: FT.

LOCATION: MINNEAPOLIS, MINN
SITECODE: 242260081A05
AGENCY TYPE: EPA/ATMOS. SURV.
LATITUDE: D. M. S. N
LONGITUDE: D. M. S. W
SUPPORTING AGENCY: MINNESOTA POLLUTION CONTROL AGENCY
COMMENTS:

COUNTY (1480): HENNEPIN CO
SITE ADDR: 3405 UNIVERSITY AVE
STATION TYPE ( ):
AQCR (131): MINNEAPOLIS-ST. PAUL
DIFF. GMT: WEST 06 HOURS

ITM ZONE:
ITM NORTHING:
ITM EASTING:
ELEVATION ABOVE GROUND: 15 FT.
ELEVATION ABOVE MSL: 001 FT.

MINNESOTA

LOCATION: MINNETONKA
SITECODE: 242280001F01
AGENCY TYPE: STATE
LATITUDE: 44 D. 54 M. 20 S. N
LONGITUDE: 93 D. 27 M. 53 S. W
SUPPORTING AGENCY: MINNESOTA POLLUTION CONTROL AGENCY DIV OF AIR QUALITY
COMMENTS: MPCA #49 DISCONTINUED JANUARY 1971

COUNTY (1480): HENNEPIN CO
SITE ADDR: COUNTY RD #4 AND COUNTY RD #3
STATION TYPE (00):
AQCR (131): MINNEAPOLIS-ST. PAUL
DIFF. GMT: WEST 06 HOURS

UTM ZONE: 15
UTM NORTHING: 4972300
UTM EASTING: 00463300
ELEVATION ABOVE GROUND: 010 FT.
ELEVATION ABOVE MSL: 0000 FT.

LOCATION: MOORHEAD
SITECODE: 242320001A01
AGENCY TYPE: EPA/ATMOS. SURV.
LATITUDE: 46 D. 52 M. 25 S. N
LONGITUDE: 96 D. 46 M. 15 S. W
SUPPORTING AGENCY: CITY OF MOORHEAD
COMMENTS:

COUNTY (0720): CLAY CO
SITE ADDR: OLD POST OFFICE BLDG 521 MAIN AVENUE
STATION TYPE ( ):
AQCR (130): METROPOLITAN FARGO-MOORHEAD
DIFF. GMT: WEST 06 HOURS

UTM ZONE: 14
UTM NORTHING: 5193306
UTM EASTING: 669875
ELEVATION ABOVE GROUND: 36 FT.
ELEVATION ABOVE MSL: 946 FT.

LOCATION: MOORHEAD
SITECODE: 242320002A01
AGENCY TYPE: EPA/ATMOS. SURV.
LATITUDE: 46 D. 52 M. 30 S. N
LONGITUDE: 096 D. 46 M. 30 S. W
SUPPORTING AGENCY: MOORHEAD HEALTH DEPARTMENT
COMMENTS:

COUNTY (0720): CLAY CO
SITE ADDR: ADJACENT TO CITY HALL 417 CENTER AVE
STATION TYPE (13): CENTER CITY - COMMERCIAL
AQCR (130): METROPOLITAN FARGO-MOORHEAD
DIFF. GMT: WEST 06 HOURS

UTM ZONE: 14
UTM NORTHING: 5193451
UTM EASTING: 669553
ELEVATION ABOVE GROUND: 000 FT.
ELEVATION ABOVE MSL: 0910 FT.

LOCATION: MOORHEAD
SITECODE: 242320002A50
AGENCY TYPE: EPA/ATMOS. SURV.
LATITUDE: D. M. S.
LONGITUDE: D. M. S.
SUPPORTING AGENCY: MOORHEAD HEALTH DEPARTMENT
COMMENTS:

COUNTY (0720): CLAY CO
SITE ADDR: ADJACENT TO CITY HALL 417 CENTER AVENUE
STATION TYPE ( ):
AQCR (130): METROPOLITAN FARGO-MOORHEAD
DIFF. GMT: WEST 06 HOURS

UTM ZONE:
UTM NORTHING:
UTM EASTING:
ELEVATION ABOVE GROUND: 0 FT.
ELEVATION ABOVE MSL: 910 FT.

LOCATION: MOORHEAD MINN
SITECODE: 242320003A01
AGENCY TYPE: EPA/ATMOS. SURV.
LATITUDE: 46 D. 52 M. 24 S. N
LONGITUDE: 96 D. 48 M. 48 S. W
SUPPORTING AGENCY: FEDERAL GOVT
COMMENTS:

COUNTY (0720): CLAY CO
SITE ADDR: BOX 779 CITY HALL
STATION TYPE ( ):
AQCR (130): METROPOLITAN FARGO-MOORHEAD
DIFF. GMT: WEST 06 HOURS

UTM ZONE: 14
UTM NORTHING: 5193183
UTM EASTING: 666639
ELEVATION ABOVE GROUND: 4 FT.
ELEVATION ABOVE MSL: FT.

LOCATION: MOORHEAD
SITECODE: 242320003F01
AGENCY TYPE: STATE
LATITUDE: 46 D. 52 M. 24 S. N
LONGITUDE: 096 D. 48 M. 48 S. W
SUPPORTING AGENCY: MINNESOTA POLLUTION CONTROL AGENCY DIV OF AIR QUALITY
COMMENTS: MPCA #2100

COUNTY (0720): CLAY CO
SITE ADDR: OLD CITY HALL
STATION TYPE (13): CENTER CITY - COMMERCIAL
AQCR (130): METROPOLITAN FARGO-MOORHEAD
DIFF. GMT: WEST 06 HOURS

UTM ZONE: 14
UTM NORTHING: 5193183
UTM EASTING: 666639
ELEVATION ABOVE GROUND: 000 FT.
ELEVATION ABOVE MSL: 0000 FT.

LOCATION: MOORHEAD
SITECODE: 242320004F01
AGENCY TYPE: STATE
LATITUDE: D. M. S.
LONGITUDE: D. M. S.
SUPPORTING AGENCY: MINNESOTA POLLUTION CONTROL AGENCY DIV OF AIR QUALITY
COMMENTS: MPCA #2101

COUNTY (0720): CLAY CO
SITE ADDR: COURTHOUSE
STATION TYPE (12): CENTER CITY - RESIDENTIAL
AQCR (130): METROPOLITAN FARGO-MOORHEAD
DIFF. GMT: WEST 06 HOURS

UTM ZONE:
UTM NORTHING:
UTM EASTING:
ELEVATION ABOVE GROUND: 000 FT.
ELEVATION ABOVE MSL: 0000 FT.

LOCATION: MOORHEAD
SITECODE: 242320005F01
AGENCY TYPE: STATE
LATITUDE: D. M. S.
LONGITUDE: D. M. S.
SUPPORTING AGENCY: MINNESOTA POLLUTION CONTROL AGENCY DIV OF AIR QUALITY
COMMENTS: MPCA #2102

COUNTY (0720): CLAY CO
SITE ADDR: MOORHEAD STATE COLLEGE LIBRARY
STATION TYPE (22): SUBURBAN - RESIDENTIAL
AQCR (130): METROPOLITAN FARGO-MOORHEAD
DIFF. GMT: WEST 06 HOURS

UTM ZONE:
UTM NORTHING:
UTM EASTING:
ELEVATION ABOVE GROUND: 000 FT.
ELEVATION ABOVE MSL: 0000 FT.

LOCATION: NEW BRIGHTON
SITECODE: 242460001F01
AGENCY TYPE: STATE
LATITUDE: 45 D. 4 M. 56 S. N
LONGITUDE: 93 D. 13 M. 7 S. W
SUPPORTING AGENCY: MINNESOTA POLLUTION CONTROL AGENCY DIV OF AIR QUALITY
COMMENTS: MPCA #21

COUNTY (2940): RAMSEY CO
SITE ADDR: RICE & CREEK RD NE
STATION TYPE (22): SUBURBAN - RESIDENTIAL
AQCR (131): MINNEAPOLIS-ST. PAUL
DIFF. GMT: WEST 06 HOURS

UTM ZONE: 15
UTM NORTHING: 4991900
UTM EASTING: 0348300
ELEVATION ABOVE GROUND: 010 FT.
ELEVATION ABOVE MSL: 0000 FT.

LOCATION: NEW HOPE
SITECODE: 242480001F01
AGENCY TYPE: STATE
LATITUDE: 45 D. 2 M. S. N
LONGITUDE: 93 D. 22 M. 13 S. W
SUPPORTING AGENCY: MINNESOTA POLLUTION CONTROL AGENCY DIV OF AIR QUALITY
COMMENTS: MPCA #3

COUNTY (1480): HENNEPIN CO
SITE ADDR: 4225 NEVADA AVE
STATION TYPE (22): SUBURBAN - RESIDENTIAL
AQCR (131): MINNEAPOLIS-ST. PAUL
DIFF. GMT: WEST 06 HOURS

UTM ZONE: 15
UTM NORTHING: 4986500
UTM EASTING: 0347370
ELEVATION ABOVE GROUND: 010 FT.
ELEVATION ABOVE MSL: 0000 FT.

LOCATION: NEWPORT
SITECODE: 242490001F01
AGENCY TYPE: STATE
LATITUDE: 44 D. 51 M. 44 S. N
LONGITUDE: 93 D. M. 9 S. W
SUPPORTING AGENCY: MINNESOTA POLLUTION CONTROL AGENCY DIV OF AIR QUALITY
COMMENTS: MPCA #61 DISCONTINUED JANUARY 1971

COUNTY (4900): WASHINGTON CO
SITE ADDR: FOURTH AVENUE & FIFTH STREET
STATION TYPE (00):
AQCR (131): MINNEAPOLIS-ST. PAUL
DIFF. GMT: WEST 06 HOURS

UTM ZONE: 15
UTM NORTHING: 4967400
UTM EASTING: 0349900
ELEVATION ABOVE GROUND: 010 FT.
ELEVATION ABOVE MSL: 0000 FT.

LOCATION: NEW PRAGUE
SITECODE: 242500001F01
AGENCY TYPE: STATE
LATITUDE: 44 D. 32 M. 41 S. N
LONGITUDE: 93 D. 34 M. 43 S. W
SUPPORTING AGENCY: MINNESOTA POLLUTION CONTROL AGENCY DIV OF AIR QUALITY
COMMENTS: MPCA #62 DISCONTINUED JANUARY 1971

COUNTY (3400): SCOTT CO
SITE ADDR: FIRST AVENUE SE AND FIRST STREET
STATION TYPE (00):
AQCR (131): MINNEAPOLIS-ST. PAUL
DIFF. GMT: WEST 06 HOURS

UTM ZONE: 15
UTM NORTHING: 4937400
UTM EASTING: 0345400
ELEVATION ABOVE GROUND: 010 FT.
ELEVATION ABOVE MSL: 0000 FT.

LOCATION: NORTH ST PAUL
SITECODE: 242640001F01
AGENCY TYPE: STATE
LATITUDE: 45 D. M. 41 S. N
LONGITUDE: 92 D. 59 M. 33 S. W
SUPPORTING AGENCY: MINNESOTA POLLUTION CONTROL AGENCY DIV OF AIR QUALITY
COMMENTS: MPCA #18

COUNTY (2940): RAMSEY CO
SITE ADDR: N HELEN & SERPOLA BLVD
STATION TYPE (13): CENTER CITY - COMMERCIAL
AQCR (131): MINNEAPOLIS-ST. PAUL
DIFF. GMT: WEST 06 HOURS

UTM ZONE: 15
UTM NORTHING: 4984000
UTM EASTING: 0350900
ELEVATION ABOVE GROUND: 010 FT.
ELEVATION ABOVE MSL: 0000 FT.

LOCATION: OAKDALE
SITECODE: 242649001J02
AGENCY TYPE: PRIVATE
LATITUDE: 45 D. M. 41 S. N
LONGITUDE: 92 D. 57 M. 6 S. W
SUPPORTING AGENCY: NORTHERN STATES POWER COMPANY
COMMENTS: MPCA #9026
COUNTY (4000): WASHINGTON CO
SITE ADDR: HWYS 694 AND 212
STATION TYPE (00):
AQCR (131): MINNEAPOLIS-ST. PAUL
DIFF. GMT: WEST 06 HOURS
UTM ZONE: 15
UTM NORTHING: 4984300
UTM EASTING: 0503800
ELEVATION ABOVE GROUND: 000 FT.
ELEVATION ABOVE MSL: 0000 FT.

LOCATION: OLMSTED COUNTY
SITECODE: 242660001G01
AGENCY TYPE: COUNTY
LATITUDE: 44 D. 11 M. 50 S. N
LONGITUDE: 092 D. 38 M. 57 S. W
SUPPORTING AGENCY: OLMSTED COUNTY HEALTH DEPARTMENT
COMMENTS: MPCA #5050
COUNTY (2660): OLMSTED CO
SITE ADDR: JUNCTION OF 3113 (PINE ISLAND)
STATION TYPE (00):
AQCR (128): SOUTHEAST MINNESOTA-LA CROSSE
DIFF. GMT: WEST 06 HOURS
UTM ZONE: 15
UTM NORTHING: 4893615
UTM EASTING: 528036
ELEVATION ABOVE GROUND: 000 FT.
ELEVATION ABOVE MSL: 0000 FT.

LOCATION: OLMSTED COUNTY
SITECODE: 242660002G01
AGENCY TYPE: COUNTY
LATITUDE: D. M. S.
LONGITUDE: D. M. S.
SUPPORTING AGENCY: OLMSTED COUNTY HEALTH DEPARTMENT
COMMENTS: MPCA #5051
COUNTY (2660): OLMSTED CO
SITE ADDR: (BRONDCO)
STATION TYPE (00):
AQCR (128): SOUTHEAST MINNESOTA-LA CROSSE
DIFF. GMT: WEST 06 HOURS
UTM ZONE:
UTM NORTHING:
UTM EASTING:
ELEVATION ABOVE GROUND: 000 FT.
ELEVATION ABOVE MSL: 0000 FT.

LOCATION: OLMSTED COUNTY
SITECODE: 242660003G01
AGENCY TYPE: COUNTY
LATITUDE: 44 D. 10 M. 00 S. N
LONGITUDE: 092 D. 17 M. 12 S. W
SUPPORTING AGENCY: OLMSTED COUNTY HEALTH DEPARTMENT
COMMENTS: MPCA #5052
COUNTY (2660): OLMSTED CO
SITE ADDR: TED MEYER FARM (POTSDAM)
STATION TYPE (32): RURAL - AGRICULTURAL
AQCR (128): SOUTHEAST MINNESOTA-LA CROSSE
DIFF. GMT: WEST 06 HOURS
UTM ZONE: 15
UTM NORTHING: 4890387
UTM EASTING: 554362
ELEVATION ABOVE GROUND: 000 FT.
ELEVATION ABOVE MSL: 0000 FT.

LOCATION: OLMSTED COUNTY
SITECODE: 242660004G01
AGENCY TYPE: COUNTY
LATITUDE: 44 D. 06 M. 30 S. N
LONGITUDE: 092 D. 35 M. 00 S. W
SUPPORTING AGENCY: OLMSTED COUNTY HEALTH DEPARTMENT
COMMENTS: MPCA #5053
COUNTY (2660): OLMSTED CO
SITE ADDR: 1/2 MILE WEST OF DOUGLAS (DOUGLAS)
STATION TYPE (32): RURAL - AGRICULTURAL
AQCR (128): SOUTHEAST MINNESOTA-LA CROSSE
DIFF. GMT: WEST 06 HOURS
UTM ZONE: 15
UTM NORTHING: 4883768
UTM EASTING: 533366
ELEVATION ABOVE GROUND: 000 FT.
ELEVATION ABOVE MSL: 0000 FT.

LOCATION: OLMSTED COUNTY
SITECODE: 242660005G01
AGENCY TYPE: COUNTY
LATITUDE: 44 D. 06 M. 30 S. N
LONGITUDE: 092 D. 26 M. 00 S. W
SUPPORTING AGENCY: OLMSTED COUNTY HEALTH DEPARTMENT
COMMENTS: MPCA #5054
COUNTY (2660): OLMSTED CO
SITE ADDR: JUNCTION OF HIGHWAY 63 AND CITY ROAD 14
STATION TYPE (32): RURAL - AGRICULTURAL
AQCR (128): SOUTHEAST MINNESOTA-LA CROSSE
DIFF. GMT: WEST 06 HOURS
UTM ZONE: 15
UTM NORTHING: 4883863
UTM EASTING: 545351
ELEVATION ABOVE GROUND: 000 FT.
ELEVATION ABOVE MSL: 0000 FT.

LOCATION: OLMSTED COUNTY
SITECODE: 242660006G01
AGENCY TYPE: COUNTY
LATITUDE: 44 D. 04 M. 45 S. N
LONGITUDE: 092 D. 08 M. 00 S. W
SUPPORTING AGENCY: OLMSTED COUNTY HEALTH DEPARTMENT
COMMENTS: MPCA #5055
COUNTY (2660): OLMSTED CO
SITE ADDR: COUNTY ROADS 10 AND 2
STATION TYPE (32): RURAL - AGRICULTURAL
AQCR (128): SOUTHEAST MINNESOTA-LA CROSSE
DIFF. GMT: WEST 06 HOURS
UTM ZONE: 15
UTM NORTHING: 4880809
UTM EASTING: 569194
ELEVATION ABOVE GROUND: 000 FT.
ELEVATION ABOVE MSL: 0000 FT.

LOCATION: OLMSTED COUNTY
SITECODE: 242660007G01
AGENCY TYPE: COUNTY
LATITUDE: 44 D. 03 M. 50 S. N
LONGITUDE: 092 D. 15 M. 48 S. W
SUPPORTING AGENCY: OLMSTED COUNTY HEALTH DEPARTMENT
COMMENTS: MPCA #5056
COUNTY (2660): OLMSTED CO
SITE ADDR: EAST OF TOWN SQ ON POLE (VIOLA)
STATION TYPE (13): CENTER CITY - COMMERCIAL
AQCR (128): SOUTHEAST MINNESOTA-LA CROSSE
DIFF. GMT: WEST 06 HOURS
UTM ZONE: 15
UTM NORTHING: 4879010
UTM EASTING: 559000
ELEVATION ABOVE GROUND: 000 FT.
ELEVATION ABOVE MSL: 0000 FT.

LOCATION: OLMSTED COUNTY
SITECODE: 242660008G01
AGENCY TYPE: COUNTY
LATITUDE: 44 D. 00 M. 15 S. N
LONGITUDE: 092 D. 20 M. 30 S. W
SUPPORTING AGENCY: OLMSTED COUNTY HEALTH DEPARTMENT
COMMENTS: MPCA #5057
COUNTY (2660): OLMSTED CO
SITE ADDR: (CHESTER)
STATION TYPE (32): RURAL - AGRICULTURAL
AQCR (128): SOUTHEAST MINNESOTA-LA CROSSE
DIFF. GMT: WEST 06 HOURS
UTM ZONE: 15
UTM NORTHING: 4872326
UTM EASTING: 552779
ELEVATION ABOVE GROUND: 000 FT.
ELEVATION ABOVE MSL: 0000 FT.

LOCATION: OLMSTED COUNTY
SITECODE: 242660009G01
AGENCY TYPE: COUNTY
LATITUDE: 43 D. 58 M. 30 S. N
LONGITUDE: 092 D. 04 M. 20 S. W
SUPPORTING AGENCY: OLMSTED COUNTY HEALTH DEPARTMENT
COMMENTS: MPCA #5058
COUNTY (2660): OLMSTED CO
SITE ADDR: JUNCTION OF OLMSTED COUNTY 0 & 10 (DOVER)
STATION TYPE (22): SUBURBAN - RESIDENTIAL
AQCR (128): SOUTHEAST MINNESOTA-LA CROSSE
DIFF. GMT: WEST 06 HOURS
UTM ZONE: 15
UTM NORTHING: 4869235
UTM EASTING: 569070
ELEVATION ABOVE GROUND: 000 FT.
ELEVATION ABOVE MSL: 0000 FT.

LOCATION: OLMSTED COUNTY
SITECODE: 242660010G01
AGENCY TYPE: COUNTY
LATITUDE: 43 D. 56 M. 40 S. N
LONGITUDE: 092 D. 21 M. 06 S. W
SUPPORTING AGENCY: OLMSTED COUNTY HEALTH DEPARTMENT
COMMENTS: MPCA #5059
COUNTY (2660): OLMSTED CO
SITE ADDR: NEXT TO CHURCH OF CHRIST (MARION)
STATION TYPE (22): SUBURBAN - RESIDENTIAL
AQCR (128): SOUTHEAST MINNESOTA-LA CROSSE
DIFF. GMT: WEST 06 HOURS
UTM ZONE: 15
UTM NORTHING: 4865684
UTM EASTING: 552330
ELEVATION ABOVE GROUND: 000 FT.
ELEVATION ABOVE MSL: 0000 FT.

LOCATION: OLMSTED COUNTY
SITECODE: 242660011G01
AGENCY TYPE: COUNTY
LATITUDE: 43 D. 55 M. 00 S. N
LONGITUDE: 092 D. 38 M. 15 S. W
SUPPORTING AGENCY: OLMSTED COUNTY HEALTH DEPARTMENT
COMMENTS: MPCA #5060
COUNTY (2660): OLMSTED CO
SITE ADDR: (ROCK DELL)
STATION TYPE (00):
AQCR (128): SOUTHEAST MINNESOTA-LA CROSSE
DIFF. GMT: WEST 06 HOURS
UTM ZONE: 15
UTM NORTHING: 4862650
UTM EASTING: 529104
ELEVATION ABOVE GROUND: 000 FT.
ELEVATION ABOVE MSL: 0000 FT.

LOCATION: OLMSTED COUNTY
SITECODE: 242660012G01
AGENCY TYPE: COUNTY
LATITUDE: 43 D. 51 M. 10 S. N
LONGITUDE: 092 D. 11 M. 30 S. W
SUPPORTING AGENCY: OLMSTED COUNTY HEALTH DEPARTMENT
COMMENTS: MPCA #5064
COUNTY (2660): OLMSTED CO
SITE ADDR: HIGH SCHOOL (CHATFIELD)
STATION TYPE (22): SUBURBAN - RESIDENTIAL
AQCR (128): SOUTHEAST MINNESOTA-LA CROSSE
DIFF. GMT: WEST 06 HOURS
UTM ZONE: 15
UTM NORTHING: 4855618
UTM EASTING: 564970
ELEVATION ABOVE GROUND: 000 FT.
ELEVATION ABOVE MSL: 0000 FT.

MINNESOTA

LOCATION: OLMSTED COUNTY
SITECODE: 242660013G01
AGENCY TYPE: COUNTY
LATITUDE: 43 D. 54 M. 30 S. N
LONGITUDE: 092 D. 31 M. 00 S. W
SUPPORTING AGENCY: OLMSTED COUNTY HEALTH DEPARTMENT
COMMENTS: MPCA #5072

COUNTY (2660): OLMSTED CO
SITE ADDR: ROCHESTER AIRPORT (ROCHESTER)
STATION TYPE (00):
AQCR (128): SOUTHEAST MINNESOTA-LA CROSSE
DIFF. GMT: WEST 06 HOURS

UTM ZONE: 15
UTM NORTHING: 4861584
UTM EASTING: 538811
ELEVATION ABOVE GROUND: 000 FT.
ELEVATION ABOVE MSL: 0000 FT.

LOCATION: OLMSTED COUNTY
SITECODE: 242660014G01
AGENCY TYPE: COUNTY
LATITUDE: 44 D. 02 M. 00 S. N
LONGITUDE: 092 D. 39 M. 15 S. W
SUPPORTING AGENCY: OLMSTED COUNTY HEALTH DEPARTMENT
COMMENTS: MPCA #5020

COUNTY (2660): OLMSTED CO
SITE ADDR: BYRON HIGH SCHOOL (BYRON)
STATION TYPE (31): RURAL - NEAR URBAN
AQCR (128): SOUTHEAST MINNESOTA-LA CROSSE
DIFF. GMT: WEST 06 HOURS

UTM ZONE: 15
UTM NORTHING: 4875413
UTM EASTING: 527712
ELEVATION ABOVE GROUND: 000 FT.
ELEVATION ABOVE MSL: 0000 FT.

LOCATION: OLMSTED COUNTY
SITECODE: 242660015G01
AGENCY TYPE: COUNTY
LATITUDE: 43 D. 59 M. 00 S. N
LONGITUDE: 092 D. 14 M. 25 S. W
SUPPORTING AGENCY: OLMSTED COUNTY HEALTH DEPARTMENT
COMMENTS: MPCA #5033

COUNTY (2660): OLMSTED CO
SITE ADDR: DOVER-EYOTA HIGH SCHOOL (EYOTA)
STATION TYPE (31): RURAL - NEAR URBAN
AQCR (128): SOUTHEAST MINNESOTA-LA CROSSE
DIFF. GMT: WEST 06 HOURS

UTM ZONE: 15
UTM NORTHING: 4870081
UTM EASTING: 560929
ELEVATION ABOVE GROUND: 000 FT.
ELEVATION ABOVE MSL: 0000 FT.

LOCATION: ORTONVILLE MINN
SITECODE: 242700001A01
AGENCY TYPE: EPA/ATMOS. SURV.
LATITUDE: 45 D. 07 M. 05 S. N
LONGITUDE: 95 D. 03 M. 07 S. W
SUPPORTING AGENCY: FEDERAL GOVT
COMMENTS:

COUNTY (0320): BIG STONE CO
SITE ADDR: CITY HOSPITAL
STATION TYPE ( ):
AQCR (133): SOUTHWEST MINNESOTA
DIFF. GMT: WEST 06 HOURS

UTM ZONE: 15
UTM NORTHING: 4997889
UTM EASTING: 338604
ELEVATION ABOVE GROUND: 1 FT.
ELEVATION ABOVE MSL: 991 FT.

LOCATION: ORTONVILLE
SITECODE: 242700001A50
AGENCY TYPE: EPA/ATMOS. SURV.
LATITUDE: 45 D. 19 M. 00 S. N
LONGITUDE: 96 D. 26 M. 36 S. W
SUPPORTING AGENCY: CITY HALL
COMMENTS:

COUNTY (0320): BIG STONE CO
SITE ADDR: EASTWOLD AVENUE
STATION TYPE ( ):
AQCR (133): SOUTHWEST MINNESOTA
DIFF. GMT: WEST 06 HOURS

UTM ZONE: 14
UTM NORTHING: 5465580
UTM EASTING: 685810
ELEVATION ABOVE GROUND: 18 FT.
ELEVATION ABOVE MSL: 1095 FT.

LOCATION: ORTONVILLE
SITECODE: 242700001F01
AGENCY TYPE: STATE
LATITUDE: 45 D. 07 M. 05 S. N
LONGITUDE: 095 D. 03 M. 07 S. W
SUPPORTING AGENCY: MINNESOTA POLLUTION CONTROL AGENCY DIV OF AIR QUALITY
COMMENTS: MPCA #3300

COUNTY (0320): BIG STONE CO
SITE ADDR: CITY HOSPITAL
STATION TYPE (23): SUBURBAN - COMMERICAL
AQCR (133): SOUTHWEST MINNESOTA
DIFF. GMT: WEST 06 HOURS

UTM ZONE: 15
UTM NORTHING: 4997889
UTM EASTING: 338604
ELEVATION ABOVE GROUND: 015 FT.
ELEVATION ABOVE MSL: 0991 FT.

LOCATION: OSSEO
SITECODE: 242710001F01
AGENCY TYPE: STATE
LATITUDE: 45 D. 6 M. 38 S. N
LONGITUDE: 93 D. 24 M. 2 S. W
SUPPORTING AGENCY: MINNESOTA POLLUTION CONTROL AGENCY DIV OF AIR QUALITY
COMMENTS: MPCA #5 DISCONTINUED JANUARY 1971

COUNTY (1480): HENNEPIN CO
SITE ADDR: EAST BROADWAY STREET & FOURTH AVENUE EAST
STATION TYPE (22): SUBURBAN - RESIDENTIAL
AQCR (131): MINNEAPOLIS-ST. PAUL
DIFF. GMT: WEST 06 HOURS

UTM ZONE: 15
UTM NORTHING: 4995130
UTM EASTING: 0346950
ELEVATION ABOVE GROUND: 010 FT.
ELEVATION ABOVE MSL: 0000 FT.

LOCATION: PLYMOUTH
SITECODE: 242860001F01
AGENCY TYPE: STATE
LATITUDE: 45 D. 2 M. 5 S. N
LONGITUDE: 93 D. 27 M. 25 S. W
SUPPORTING AGENCY: MINNESOTA POLLUTION CONTROL AGENCY DIV OF AIR QUALITY
COMMENTS: MPCA #76 DISCONTINUED JANUARY 1971

COUNTY (1490): HENNEPIN CO
SITE ADDR: 47TH AVENUE AND 494
STATION TYPE (00):
AQCR (131): MINNEAPOLIS-ST. PAUL
DIFF. GMT: WEST 06 HOURS

UTM ZONE: 15
UTM NORTHING: 4986700
UTM EASTING: 0366000
ELEVATION ABOVE GROUND: 010 FT.
ELEVATION ABOVE MSL: 0000 FT.

LOCATION: PLYMOUTH
SITECODE: 242860002F01
AGENCY TYPE: STATE
LATITUDE: 45 D. 2 M. 11 S. N
LONGITUDE: 93 D. 28 M. 11 S. W
SUPPORTING AGENCY: MINNESOTA POLLUTION CONTROL AGENCY DIV OF AIR QUALITY
COMMENTS: MPCA #77 DISCONTINUED JANUARY 1971

COUNTY (1490): HENNEPIN CO
SITE ADDR: 47TH AVENUE & STATE #494 PLUS 400 YDS
STATION TYPE (00):
AQCR (131): MINNEAPOLIS-ST. PAUL
DIFF. GMT: WEST 06 HOURS

UTM ZONE: 15
UTM NORTHING: 4985300
UTM EASTING: 0366300
ELEVATION ABOVE GROUND: 010 FT.
ELEVATION ABOVE MSL: 0000 FT.

LOCATION: RED WING
SITECODE: 242980001F01
AGENCY TYPE: STATE
LATITUDE: 44 D. 33 M. 44 S. N
LONGITUDE: 92 D. 31 M. 49 S. W
SUPPORTING AGENCY: MINNESOTA POLLUTION CONTROL AGENCY DIV OF AIR QUALITY
COMMENTS: MPCA #83

COUNTY (1380): GOODHUE CO
SITE ADDR: 5TH ST & BUSH
STATION TYPE (13): CENTER CITY - COMMERCIAL
AQCR (128): SOUTHEAST MINNESOTA-LA CROSSE
DIFF. GMT: WEST 06 HOURS

UTM ZONE: 15
UTM NORTHING: 4926100
UTM EASTING: 0553700
ELEVATION ABOVE GROUND: 010 FT.
ELEVATION ABOVE MSL: 0000 FT.

LOCATION: REDWING
SITECODE: 242980002F01
AGENCY TYPE: STATE
LATITUDE: D. M. S.
LONGITUDE: D. M. S.
SUPPORTING AGENCY: MINNESOTA POLLUTION CONTROL AGENCY DIVISION OF AIR QUALITY
COMMENTS: MPCA #5350

COUNTY (1380): GOODHUE CO
SITE ADDR: SEWER PLANT
STATION TYPE (22): SUBURBAN - RESIDENTIAL
AQCR (128): SOUTHEAST MINNESOTA-LA CROSSE
DIFF. GMT: WEST 06 HOURS

UTM ZONE:
UTM NORTHING:
UTM EASTING:
ELEVATION ABOVE GROUND: 010 FT.
ELEVATION ABOVE MSL: FT.

LOCATION: RICHFIELD
SITECODE: 243080001H02
AGENCY TYPE: CITY
LATITUDE: 44 D. 47 M. 46 S. N
LONGITUDE: 93 D. 17 M. 50 S. W
SUPPORTING AGENCY: CITY OF RICHFIELD
COMMENTS: MPCA #530

COUNTY (1480): HENNEPIN CO
SITE ADDR: 69TH ST & HUMBOLDT AVE
STATION TYPE (24): SUBURBAN - MOBILE
AQCR (131): MINNEAPOLIS-ST. PAUL
DIFF. GMT: WEST 06 HOURS

UTM ZONE: 15
UTM NORTHING: 4969100
UTM EASTING: 0346500
ELEVATION ABOVE GROUND: 010 FT.
ELEVATION ABOVE MSL: 0000 FT.

LOCATION: RICHFIELD
SITECODE: 243080001H05
AGENCY TYPE: CITY
LATITUDE: 44 D. 47 M. 46 S. N
LONGITUDE: 93 D. 17 M. 50 S. W
SUPPORTING AGENCY: CITY OF RICHFIELD
COMMENTS: MPCA #533

COUNTY (1480): HENNEPIN CO
SITE ADDR: HUMBOLT & 69TH ST
STATION TYPE (24): SUBURBAN - MOBILE
AQCR (131): MINNEAPOLIS-ST. PAUL
DIFF. GMT: WEST 06 HOURS

UTM ZONE: 15
UTM NORTHING: 4969100
UTM EASTING: 0346500
ELEVATION ABOVE GROUND: 010 FT.
ELEVATION ABOVE MSL: 0000 FT.

LOCATION: RICHFIELD
SITECODE: 243080002H01
AGENCY TYPE: CITY
LATITUDE: 44 D. 52 M. 32 S. N
LONGITUDE: 93 D. 15 M. 28 S. W
SUPPORTING AGENCY: CITY OF RICHFIELD
COMMENTS: MPCA #531
COUNTY (1480): HENNEPIN CO
SITE ADDR: EAST JR HIGH SCH 70TH ST & 12TH AVE SOUTH
STATION TYPE (22): SUBURBAN - RESIDENTIAL
AQCR (131): MINNEAPOLIS-ST. PAUL
DIFF. GMT: WEST 06 HOURS
UTM ZONE: 15
UTM NORTHING: 4968900
UTM EASTING: 0247963S
ELEVATION ABOVE GROUND: 033 FT.
ELEVATION ABOVE MSL: 0883 FT.

LOCATION: RICHFIELD
SITECODE: 243080003H01
AGENCY TYPE: CITY
LATITUDE: 44 D. 52 M. 4 S. N
LONGITUDE: 93 D. 18 M. 33 S. W
SUPPORTING AGENCY: CITY OF RICHFIELD
COMMENTS: MPCA #532
COUNTY (1480): HENNEPIN CO
SITE ADDR: W JR HIGH SCH 75TH ST & OLIVER AVE SOUTH
STATION TYPE (22): SUBURBAN - RESIDENTIAL
AQCR (131): MINNEAPOLIS-ST. PAUL
DIFF. GMT: WEST 06 HOURS
UTM ZONE: 15
UTM NORTHING: 4968050
UTM EASTING: 0247557O
ELEVATION ABOVE GROUND: 033 FT.
ELEVATION ABOVE MSL: 0881 FT.

LOCATION: ROBBINSDALE
SITECODE: 243100001E01
AGENCY TYPE: STATE
LATITUDE: 45 D. 1 M. 28 S. N
LONGITUDE: 93 D. 23 M. 15 S. W
SUPPORTING AGENCY: MINNESOTA POLLUTION CONTROL AGENCY DIV OF AIR QUALITY
COMMENTS: MPCA #2
COUNTY (1480): HENNEPIN CO
SITE ADDR: 42 1/2 AVE N & REGENT
STATION TYPE (22): SUBURBAN - RESIDENTIAL
AQCR (131): MINNEAPOLIS-ST. PAUL
DIFF. GMT: WEST 06 HOURS
UTM ZONE: 15
UTM NORTHING: 4985500
UTM EASTING: 0247340O
ELEVATION ABOVE GROUND: 010 FT.
ELEVATION ABOVE MSL: 0900 FT.

LOCATION: ROCHESTER
SITECODE: 243120001G01
AGENCY TYPE: COUNTY
LATITUDE: 44 D. 01 M. 11 S. N
LONGITUDE: 092 D. 27 M. 20 S. W
SUPPORTING AGENCY: OLMSTED COUNTY HEALTH DEPARTMENT
COMMENTS: MPCA #5000
COUNTY (2660): OLMSTED CO
SITE ADDR: 415-4TH ST SE
STATION TYPE (13): CENTER CITY - COMMERCIAL
AQCR (128): SOUTHEAST MINNESOTA-LA CROSSE
DIFF. GMT: WEST 06 HOURS
UTM ZONE: 15
UTM NORTHING: 4873386
UTM EASTING: 543637
ELEVATION ABOVE GROUND: 010 FT.
ELEVATION ABOVE MSL: 1307 FT.

LOCATION: ROCHESTER
SITECODE: 243120002G01
AGENCY TYPE: COUNTY
LATITUDE: 44 D. 00 M. 47 S. N
LONGITUDE: 092 D. 27 M. 20 S. W
SUPPORTING AGENCY: OLMSTED COUNTY HEALTH DEPARTMENT
COMMENTS: MPCA #5001-SAME AS MPCA #5061 OPERATED BY STATE UNTIL 2/2/71
COUNTY (2660): OLMSTED CO
SITE ADDR: 4TH ST SE & 10TH AVE SE
STATION TYPE (12): CENTER CITY - RESIDENTIAL
AQCR (128): SOUTHEAST MINNESOTA-LA CROSSE
DIFF. GMT: WEST 06 HOURS
UTM ZONE: 15
UTM NORTHING: 4873346
UTM EASTING: 543642
ELEVATION ABOVE GROUND: 010 FT.
ELEVATION ABOVE MSL: 1307 FT.

LOCATION: ROCHESTER
SITECODE: 243120003G01
AGENCY TYPE: COUNTY
LATITUDE: D. M. S.
LONGITUDE: D. M. S.
SUPPORTING AGENCY: OLMSTED COUNTY HEALTH DEPARTMENT
COMMENTS: MPCA #5002-SAME AS 5074 DISCONTINUED 2/2/71
COUNTY (2660): OLMSTED CO
SITE ADDR: 1352 8TH AVENUE SE
STATION TYPE (00):
AQCR (128): SOUTHEAST MINNESOTA-LA CROSSE
DIFF. GMT: WEST 06 HOURS
UTM ZONE:
UTM NORTHING:
UTM EASTING:
ELEVATION ABOVE GROUND: 010 FT.
ELEVATION ABOVE MSL: 1307 FT.

LOCATION: ROCHESTER
SITECODE: 243120004G01
AGENCY TYPE: COUNTY
LATITUDE: 44 D. 00 M. 32 S. N
LONGITUDE: 092 D. 28 M. 22 S. W
SUPPORTING AGENCY: OLMSTED COUNTY HEALTH DEPARTMENT
COMMENTS: MPCA #5003-SAME AS MPCA #5068 OPERATED BY STATE UNTIL 2/2/71
COUNTY (2660): OLMSTED CO
SITE ADDR: 8TH AVE SW & MEMORIAL PARKWAY
STATION TYPE (12): CENTER CITY - RESIDENTIAL
AQCR (128): SOUTHEAST MINNESOTA-LA CROSSE
DIFF. GMT: WEST 06 HOURS
UTM ZONE: 15
UTM NORTHING: 4872775
UTM EASTING: 542265
ELEVATION ABOVE GROUND: 010 FT.
ELEVATION ABOVE MSL: 1307 FT.

LOCATION: ROCHESTER
SITECODE: 243120005G01
AGENCY TYPE: COUNTY
LATITUDE: 44 D. 02 M. 29 S. N
LONGITUDE: 092 D. 29 M. 32 S. W
SUPPORTING AGENCY: OLMSTED COUNTY HEALTH DEPARTMENT
COMMENTS: MPCA #5004-SAME AS MPCA #5075 DISCONTINUED 2/2/71
COUNTY (2660): OLMSTED CO
SITE ADDR: 18TH STREET NW AND 19TH AVENUE NW
STATION TYPE (00):
AQCR (128): SOUTHEAST MINNESOTA-LA CROSSE
DIFF. GMT: WEST 06 HOURS
UTM ZONE: 15
UTM NORTHING: 4876472
UTM EASTING: 540685
ELEVATION ABOVE GROUND: 010 FT.
ELEVATION ABOVE MSL: 1307 FT.

LOCATION: ROCHESTER
SITECODE: 243120006G01
AGENCY TYPE: COUNTY
LATITUDE: 44 D. 03 M. 14 S. N
LONGITUDE: 092 D. 27 M. 66 S. W
SUPPORTING AGENCY: OLMSTED COUNTY HEALTH DEPARTMENT
COMMENTS: MPCA #5005-SAME AS MPCA #5070 OPERATED BY STATE UNTIL 2/2/71
COUNTY (2660): OLMSTED CO
SITE ADDR: 1220 CASCADE ST NW
STATION TYPE (12): CENTER CITY - RESIDENTIAL
AQCR (128): SOUTHEAST MINNESOTA-LA CROSSE
DIFF. GMT: WEST 06 HOURS
UTM ZONE: 15
UTM NORTHING: 4877773
UTM EASTING: 542589
ELEVATION ABOVE GROUND: 010 FT.
ELEVATION ABOVE MSL: 1307 FT.

LOCATION: ROCHESTER
SITECODE: 243120007G01
AGENCY TYPE: COUNTY
LATITUDE: 44 D. 02 M. 13 S. N
LONGITUDE: 092 D. 26 M. 54 S. W
SUPPORTING AGENCY: OLMSTED COUNTY HEALTH DEPARTMENT
COMMENTS: MPCA #5006-SAME AS MPCA #50071 DISCONTINUED 2/2/71
COUNTY (2660): OLMSTED CO
SITE ADDR: 1607 11TH AVENUE SE
STATION TYPE (00):
AQCR (128): SOUTHEAST MINNESOTA-LA CROSSE
DIFF. GMT: WEST 06 HOURS
UTM ZONE: 15
UTM NORTHING: 4875901
UTM EASTING: 544204
ELEVATION ABOVE GROUND: 010 FT.
ELEVATION ABOVE MSL: 1307 FT.

LOCATION: ROCHESTER
SITECODE: 243120008G01
AGENCY TYPE: COUNTY
LATITUDE: 44 D. 00 M. 35 S. N
LONGITUDE: 092 D. 29 M. 25 S. W
SUPPORTING AGENCY: OLMSTED COUNTY HEALTH DEPARTMENT
COMMENTS: MPCA #5007-SAME AS MPCA #5062
COUNTY (2660): OLMSTED CO
SITE ADDR: SUNNYSLOPES ACROSS FROM TOM VINSON'S
STATION TYPE (00):
AQCR (128): SOUTHEAST MINNESOTA-LA CROSSE
DIFF. GMT: WEST 06 HOURS
UTM ZONE: 15
UTM NORTHING: 4872859
UTM EASTING: 540867
ELEVATION ABOVE GROUND: 000 FT.
ELEVATION ABOVE MSL: 0000 FT.

LOCATION: ROCHESTER
SITECODE: 243120009G01
AGENCY TYPE: COUNTY
LATITUDE: 44 D. 04 M. 20 S. N
LONGITUDE: 092 D. 30 M. 24 S. W
SUPPORTING AGENCY: OLMSTED COUNTY HEALTH DEPARTMENT
COMMENTS: MPCA #5009-SAME AS MPCA #5065
COUNTY (2660): OLMSTED CO
SITE ADDR: MINNESOTA HIGHWAY DEPARTMENT
STATION TYPE (00):
AQCR (128): SOUTHEAST MINNESOTA-LA CROSSE
DIFF. GMT: WEST 06 HOURS
UTM ZONE: 15
UTM NORTHING: 4879793
UTM EASTING: 539506
ELEVATION ABOVE GROUND: 000 FT.
ELEVATION ABOVE MSL: 0000 FT.

LOCATION: ROCHESTER
SITECODE: 243120010G01
AGENCY TYPE: COUNTY
LATITUDE: 44 D. 02 M. 15 S. N
LONGITUDE: 092 D. 28 M. 55 S. W
SUPPORTING AGENCY: OLMSTED COUNTY HEALTH DEPARTMENT
COMMENTS: MPCA #5010
COUNTY (2660): OLMSTED CO
SITE ADDR: 1510 14TH ST NW JOHN MARSHALL HIGH SCH
STATION TYPE (13): CENTER CITY - COMMERCIAL
AQCR (128): SOUTHEAST MINNESOTA-LA CROSSE
DIFF. GMT: WEST 06 HOURS
UTM ZONE: 15
UTM NORTHING: 4875947
UTM EASTING: 541510
ELEVATION ABOVE GROUND: 000 FT.
ELEVATION ABOVE MSL: 0000 FT.

MINNESOTA

LOCATION: ROCHESTER
SITECODE: 243120011G01
AGENCY TYPE: COUNTY
LATITUDE: 44 D. 03 M. 25 S. N
LONGITUDE: 092 D. 27 M. 15 S. W
SUPPORTING AGENCY: OLMSTED COUNTY HEALTH DEPARTMENT
COMMENTS: MPCA #5011-SAME AS MPCA #5066

COUNTY (2660): OLMSTED CO
SITE ADDR: CHEVEL LANE (63 N-WEST OF LAND LAKES)
STATION TYPE (00):
AQCR (128): SOUTHEAST MINNESOTA-LA CROSSE
DIFF. GMT: WEST 06 HOURS

UTM ZONE: 15
UTM NORTHING: 4878119
UTM EASTING: 543721
ELEVATION ABOVE GROUND: 000 FT.
ELEVATION ABOVE MSL: 0000 FT.

LOCATION: ROCHESTER
SITECODE: 243120012G01
AGENCY TYPE: COUNTY
LATITUDE: 44 D. 01 M. 20 S. N
LONGITUDE: 092 D. 27 M. 39 S. W
SUPPORTING AGENCY: OLMSTED COUNTY HEALTH DEPARTMENT
COMMENTS: MPCA #5012-SAME AS MPCA #5067

COUNTY (2660): OLMSTED CO
SITE ADDR: 1ST AVE NE & 2ND ST NE
STATION TYPE (13): CENTER CITY - COMMERCIAL
AQCR (128): SOUTHEAST MINNESOTA-LA CROSSE
DIFF. GMT: WEST 06 HOURS

UTM ZONE: 15
UTM NORTHING: 4874262
UTM EASTING: 543213
ELEVATION ABOVE GROUND: 000 FT.
ELEVATION ABOVE MSL: 0000 FT.

LOCATION: ROCHESTER
SITECODE: 243120013G01
AGENCY TYPE: COUNTY
LATITUDE: 44 D. 01 M. 14 S. N
LONGITUDE: 092 D. 28 M. 01 S. W
SUPPORTING AGENCY: OLMSTED COUNTY HEALTH DEPARTMENT
COMMENTS: MPCA #5013-SAME AS MPCA #5069

COUNTY (2660): OLMSTED CO
SITE ADDR: 3RD ST SW & 4TH AVE SW
STATION TYPE (13): CENTER CITY - COMMERCIAL
AQCR (128): SOUTHEAST MINNESOTA-LA CROSSE
DIFF. GMT: WEST 06 HOURS

UTM ZONE: 15
UTM NORTHING: 4874072
UTM EASTING: 542724
ELEVATION ABOVE GROUND: 000 FT.
ELEVATION ABOVE MSL: 0000 FT.

LOCATION: ROCHESTER
SITECODE: 243120014G01
AGENCY TYPE: COUNTY
LATITUDE: 44 D. 01 M. 12 S. N
LONGITUDE: 092 D. 26 M. 24 S. W
SUPPORTING AGENCY: OLMSTED COUNTY HEALTH DEPARTMENT
COMMENTS: MPCA #5014

COUNTY (2660): OLMSTED CO
SITE ADDR: 1607-4TH ST SE
STATION TYPE (12): CENTER CITY - RESIDENTIAL
AQCR (128): SOUTHEAST MINNESOTA-LA CROSSE
DIFF. GMT: WEST 06 HOURS

UTM ZONE: 15
UTM NORTHING: 4874025
UTM EASTING: 544885
ELEVATION ABOVE GROUND: 000 FT.
ELEVATION ABOVE MSL: 0000 FT.

LOCATION: ROCHESTER
SITECODE: 243120015G01
AGENCY TYPE: COUNTY
LATITUDE: 44 D. 01 M. 51 S. N
LONGITUDE: 092 D. 27 M. 30 S. W
SUPPORTING AGENCY: OLMSTED COUNTY HEALTH DEPARTMENT
COMMENTS: MPCA #5015

COUNTY (2660): OLMSTED CO
SITE ADDR: 7TH ST NE & 2ND AVE
STATION TYPE (11): CENTER CITY - INDUSTRIAL
AQCR (128): SOUTHEAST MINNESOTA-LA CROSSE
DIFF. GMT: WEST 06 HOURS

UTM ZONE: 15
UTM NORTHING: 4875219
UTM EASTING: 543436
ELEVATION ABOVE GROUND: 000 FT.
ELEVATION ABOVE MSL: 0000 FT.

LOCATION: ROCHESTER
SITECODE: 243120016G01
AGENCY TYPE: COUNTY
LATITUDE: 44 D. 02 M. 34 S. N
LONGITUDE: 092 D. 27 M. 46 S. W
SUPPORTING AGENCY: OLMSTED COUNTY HEALTH DEPARTMENT
COMMENTS: MPCA #5016

COUNTY (2660): OLMSTED CO
SITE ADDR: POLICE PISTOL RANGE
STATION TYPE (12): CENTER CITY - RESIDENTIAL
AQCR (128): SOUTHEAST MINNESOTA-LA CROSSE
DIFF. GMT: WEST 06 HOURS

UTM ZONE: 15
UTM NORTHING: 4876542
UTM EASTING: 543062
ELEVATION ABOVE GROUND: 000 FT.
ELEVATION ABOVE MSL: 0000 FT.

LOCATION: ROCHESTER
SITECODE: 243120017G01
AGENCY TYPE: COUNTY
LATITUDE: 43 D. 59 M. 10 S. N
LONGITUDE: 092 D. 29 M. 15 S. W
SUPPORTING AGENCY: OLMSTED COUNTY HEALTH DEPARTMENT
COMMENTS: MPCA #5008-SAME AS MPCA #5063

COUNTY (2660): OLMSTED CO
SITE ADDR: MERRIMILLS DRIVE & WESTWOOD LANE
STATION TYPE (00):
AQCR (128): SOUTHEAST MINNESOTA-LA CROSSE
DIFF. GMT: WEST 06 HOURS

UTM ZONE: 15
UTM NORTHING: 4872237
UTM EASTING: 561100
ELEVATION ABOVE GROUND: 000 FT.
ELEVATION ABOVE MSL: 0000 FT.

LOCATION: ROSEVILLE
SITECODE: 243180001F01
AGENCY TYPE: STATE
LATITUDE: 45 D. 1 M. 6 S. N
LONGITUDE: 93 D. 9 M. 45 S. W
SUPPORTING AGENCY: MINNESOTA POLLUTION CONTROL AGENCY DIV OF AIR QUALITY
COMMENTS: MPCA #16

COUNTY (2940): RAMSEY CO
SITE ADDR: COUNTY C & LEXINGTON
STATION TYPE (22): SUBURBAN - RESIDENTIAL
AQCR (131): MINNEAPOLIS-ST. PAUL
DIFF. GMT: WEST 06 HOURS

UTM ZONE: 15
UTM NORTHING: 4984800
UTM EASTING: 0348830
ELEVATION ABOVE GROUND: 000 FT.
ELEVATION ABOVE MSL: 0000 FT.

LOCATION: ST CLOUD
SITECODE: 243220001H01
AGENCY TYPE: CITY
LATITUDE: 45 D. 33 M. 42 S. N
LONGITUDE: 94 D. 9 M. 35 S. W
SUPPORTING AGENCY: ST CLOUD AIR POLLUTION CONTROL AGENCY
COMMENTS: MPCA #3000

COUNTY (3660): STEARNS CO
SITE ADDR: PUBLIC LIBRARY 124 5TH AVE SO
STATION TYPE (13): CENTER CITY - COMMERCIAL
AQCR (127): CENTRAL MINNESOTA
DIFF. GMT: WEST 06 HOURS

UTM ZONE: 15
UTM NORTHING: 5045800
UTM EASTING: 0340850
ELEVATION ABOVE GROUND: 000 FT.
ELEVATION ABOVE MSL: 1340 FT.

LOCATION: ST CLOUD
SITECODE: 243220002H01
AGENCY TYPE: CITY
LATITUDE: 45 D. 33 M. 36 S. N
LONGITUDE: 94 D. 13 M. 53 S. W
SUPPORTING AGENCY: ST CLOUD AIR POLLUTION CONTROL AGENCY
COMMENTS: MPCA #3001 DISCONTINUED

COUNTY (3660): STEARNS CO
SITE ADDR: 11TH STREET & 2ND AVE N
STATION TYPE (22): SUBURBAN - RESIDENTIAL
AQCR (127): CENTRAL MINNESOTA
DIFF. GMT: WEST 06 HOURS

UTM ZONE: 15
UTM NORTHING: 5045700
UTM EASTING: 0343830
ELEVATION ABOVE GROUND: 000 FT.
ELEVATION ABOVE MSL: 1350 FT.

LOCATION: ST CLOUD
SITECODE: 243220003H01
AGENCY TYPE: CITY
LATITUDE: 45 D. 34 M. 16 S. N
LONGITUDE: 94 D. 13 M. 17 S. W
SUPPORTING AGENCY: ST CLOUD AIR POLLUTION CONTROL AGENCY
COMMENTS: MPCA #3002 DISCONTINUED 8/71

COUNTY (3660): STEARNS CO
SITE ADDR: ANDERSON AVE & 8TH ST N
STATION TYPE (21): SUBURBAN - INDUSTRIAL
AQCR (127): CENTRAL MINNESOTA
DIFF. GMT: WEST 06 HOURS

UTM ZONE: 15
UTM NORTHING: 5046900
UTM EASTING: 0340473
ELEVATION ABOVE GROUND: 000 FT.
ELEVATION ABOVE MSL: 1350 FT.

LOCATION: ST CLOUD
SITECODE: 243220004H01
AGENCY TYPE: CITY
LATITUDE: 45 D. 33 M. 48 S. N
LONGITUDE: 94 D. 11 M. 39 S. W
SUPPORTING AGENCY: ST CLOUD AIR POLLUTION CONTROL AGENCY
COMMENTS: MPCA #3003

COUNTY (3660): STEARNS CO
SITE ADDR: 33RD AVE & 5TH ST N
STATION TYPE (23): SUBURBAN - COMMERCIAL
AQCR (127): CENTRAL MINNESOTA
DIFF. GMT: WEST 06 HOURS

UTM ZONE: 15
UTM NORTHING: 5046000
UTM EASTING: 0340600
ELEVATION ABOVE GROUND: 000 FT.
ELEVATION ABOVE MSL: 1350 FT.

LOCATION: ST CLOUD
SITECODE: 243220005H01
AGENCY TYPE: CITY
LATITUDE: 45 D. 34 M. 20 S. N
LONGITUDE: 94 D. 11 M. 40 S. W
SUPPORTING AGENCY: ST CLOUD AIR POLLUTION CONTROL AGENCY
COMMENTS: MPCA #3004

COUNTY (3660): STEARNS CO
SITE ADDR: 29TH AVE N & 11TH ST
STATION TYPE (22): SUBURBAN - RESIDENTIAL
AQCR (127): CENTRAL MINNESOTA
DIFF. GMT: WEST 06 HOURS

UTM ZONE: 15
UTM NORTHING: 5047300
UTM EASTING: 0340830
ELEVATION ABOVE GROUND: 000 FT.
ELEVATION ABOVE MSL: 1350 FT.

LOCATION: ST CLOUD
SITECODE: 243220006H01
AGENCY TYPE: CITY
LATITUDE: 45 D. 33 M. 15 S. N
LONGITUDE: 94 D. 11 M. 6 S. W
SUPPORTING AGENCY: ST CLOUD AIR POLLUTION CONTROL AGENCY
COMMENTS: MPCA #3005 DISCONTINUED 5/71
COUNTY (3660): STEARNS CO
SITE ADDR: 22ND AVE & 1ST ST S
STATION TYPE (00):
AQCR (127): CENTRAL MINNESOTA
DIFF. GMT: WEST 06 HOURS
UTM ZONE: 15
UTM NORTHING: 5045000
UTM EASTING: 00407500
ELEVATION ABOVE GROUND: 000 FT.
ELEVATION ABOVE MSL: 0000 FT.

LOCATION: ST CLOUD
SITECODE: 243220007H01
AGENCY TYPE: CITY
LATITUDE: D. M. S. N
LONGITUDE: D. M. S. W
SUPPORTING AGENCY: ST CLOUD AIR POLLUTION CONTROL AGENCY
COMMENTS: MPCA #3006 DISCONTINUED
COUNTY (3660): STEARNS CO
SITE ADDR: COOPER AVE & 4TH ST N
STATION TYPE (00):
AQCR (127): CENTRAL MINNESOTA
DIFF. GMT: WEST 06 HOURS
UTM ZONE:
UTM NORTHING:
UTM EASTING:
ELEVATION ABOVE GROUND: 000 FT.
ELEVATION ABOVE MSL: 0000 FT.

LOCATION: ST CLOUD
SITECODE: 243220009H01
AGENCY TYPE: CITY
LATITUDE: 45 D. 33 M. 22 S. N
LONGITUDE: 94 D. 13 M. 34 S. W
SUPPORTING AGENCY: ST CLOUD AIR POLLUTION CONTROL AGENCY
COMMENTS: MPCA #3007
COUNTY (3660): STEARNS CO
SITE ADDR: 12TH AVE & 8TH ST N
STATION TYPE (22): SUBURBAN - RESIDENTIAL
AQCR (127): CENTRAL MINNESOTA
DIFF. GMT: WEST 06 HOURS
UTM ZONE: 15
UTM NORTHING: 5045200
UTM EASTING: 00408200
ELEVATION ABOVE GROUND: 010 FT.
ELEVATION ABOVE MSL: 1050 FT.

LOCATION: ST CLOUD
SITECODE: 243220009H01
AGENCY TYPE: CITY
LATITUDE: 45 D. 32 M. 31 S. N
LONGITUDE: 94 D. 9 M. 33 S. W
SUPPORTING AGENCY: ST CLOUD AIR POLLUTION CONTROL AGENCY
COMMENTS: MPCA #3008
COUNTY (3660): STEARNS CO
SITE ADDR: 8TH AVE & 18TH ST
STATION TYPE (22): SUBURBAN - RESIDENTIAL
AQCR (127): CENTRAL MINNESOTA
DIFF. GMT: WEST 06 HOURS
UTM ZONE: 15
UTM NORTHING: 5043600
UTM EASTING: 00409500
ELEVATION ABOVE GROUND: 010 FT.
ELEVATION ABOVE MSL: 1010 FT.

LOCATION: ST CLOUD
SITECODE: 243220010H01
AGENCY TYPE: CITY
LATITUDE: 45 D. 33 M. S. N
LONGITUDE: 94 D. 9 M. 11 S. W
SUPPORTING AGENCY: ST CLOUD AIR POLLUTION CONTROL AGENCY
COMMENTS: MPCA #3009
COUNTY (3660): STEARNS CO
SITE ADDR: COLLEGE HEATING PLANT 1ST AVE S & 10 ST
STATION TYPE (22): SUBURBAN - RESIDENTIAL
AQCR (127): CENTRAL MINNESOTA
DIFF. GMT: WEST 06 HOURS
UTM ZONE: 15
UTM NORTHING: 5044500
UTM EASTING: 00410000
ELEVATION ABOVE GROUND: 010 FT.
ELEVATION ABOVE MSL: 1002 FT.

LOCATION: ST CLOUD
SITECODE: 243220011H01
AGENCY TYPE: CITY
LATITUDE: 45 D. 34 M. 18 S. N
LONGITUDE: 94 D. 9 M. 8 S. W
SUPPORTING AGENCY: ST CLOUD AIR POLLUTION CONTROL AGENCY
COMMENTS: MPCA #3010
COUNTY (3300): BENTON CO
SITE ADDR: 3RD ST NE & RAYMOND AVE
STATION TYPE (23): SUBURBAN - COMMERICAL
AQCR (127): CENTRAL MINNESOTA
DIFF. GMT: WEST 06 HOURS
UTM ZONE: 15
UTM NORTHING: 5046900
UTM EASTING: 00410100
ELEVATION ABOVE GROUND: 010 FT.
ELEVATION ABOVE MSL: 1050 FT.

LOCATION: ST CLOUD
SITECODE: 243220012H01
AGENCY TYPE: CITY
LATITUDE: 45 D. 32 M. 45 S. N
LONGITUDE: 94 D. 8 M. 29 S. W
SUPPORTING AGENCY: ST CLOUD AIR POLLUTION CONTROL AGENCY
COMMENTS: MPCA #3011
COUNTY (3440): SHERBURNE CO
SITE ADDR: COLLEGE GROUNDS KILLIAN BLVD & 18TH
STATION TYPE (22): SUBURBAN - RESIDENTIAL
AQCR (127): CENTRAL MINNESOTA
DIFF. GMT: WEST 06 HOURS
UTM ZONE: 15
UTM NORTHING: 5044300
UTM EASTING: 00410900
ELEVATION ABOVE GROUND: 010 FT.
ELEVATION ABOVE MSL: 1050 FT.

LOCATION: ST CLOUD
SITECODE: 243220016H01
AGENCY TYPE: CITY
LATITUDE: D. M. S.
LONGITUDE: D. M. S.
SUPPORTING AGENCY: ST CLOUD AIR POLLUTION CONTROL AGENCY
COMMENTS: MPCA #3021
COUNTY (3300): BENTON CO
SITE ADDR: 2ND ST SE & 6TH AVE
STATION TYPE (00):
AQCR (127): CENTRAL MINNESOTA
DIFF. GMT: WEST 06 HOURS
UTM ZONE:
UTM NORTHING:
UTM EASTING:
ELEVATION ABOVE GROUND: 000 FT.
ELEVATION ABOVE MSL: 0000 FT.

LOCATION: ST CLOUD
SITECODE: 243220015H01
AGENCY TYPE: CITY
LATITUDE: 45 D. 33 M. 45 S. N
LONGITUDE: 94 D. 10 M. 35 S. W
SUPPORTING AGENCY: ST CLOUD AIR POLLUTION CONTROL AGENCY
COMMENTS: MPCA #3022
COUNTY (3660): STEARNS CO
SITE ADDR: 4TH ST N & 16 AVE N
STATION TYPE (23): SUBURBAN - COMMERICAL
AQCR (127): CENTRAL MINNESOTA
DIFF. GMT: WEST 06 HOURS
UTM ZONE: 15
UTM NORTHING: 5045900
UTM EASTING: 00408200
ELEVATION ABOVE GROUND: 010 FT.
ELEVATION ABOVE MSL: 1040 FT.

LOCATION: ST CLOUD
SITECODE: 243220016H01
AGENCY TYPE: CITY
LATITUDE: 45 D. 34 M. 4 S. N
LONGITUDE: 94 D. 13 M. 7 S. W
SUPPORTING AGENCY: ST CLOUD AIR POLLUTION CONTROL AGENCY
COMMENTS: MPCA #3019
COUNTY (3660): STEARNS CO
SITE ADDR: CITY WATER PLANT 1000 N 5TH AVE
STATION TYPE (22): SUBURBAN - RESIDENTIAL
AQCR (127): CENTRAL MINNESOTA
DIFF. GMT: WEST 06 HOURS
UTM ZONE: 15
UTM NORTHING: 5046500
UTM EASTING: 00408800
ELEVATION ABOVE GROUND: 012 FT.
ELEVATION ABOVE MSL: 1012 FT.

LOCATION: ST CLOUD
SITECODE: 243220017H01
AGENCY TYPE: CITY
LATITUDE: 45 D. 32 M. 44 S. N
LONGITUDE: 94 D. 9 M. 10 S. W
SUPPORTING AGENCY: ST CLOUD AIR POLLUTION CONTROL AGENCY
COMMENTS: MPCA #3017
COUNTY (3660): STEARNS CO
SITE ADDR: PARK DEPT 4TH AVE & 5TH ST
STATION TYPE (23): SUBURBAN - COMMERICAL
AQCR (127): CENTRAL MINNESOTA
DIFF. GMT: WEST 06 HOURS
UTM ZONE: 15
UTM NORTHING: 5044000
UTM EASTING: 00410000
ELEVATION ABOVE GROUND: 030 FT.
ELEVATION ABOVE MSL: 1020 FT.

LOCATION: ST CLOUD
SITECODE: 243220018H01
AGENCY TYPE: CITY
LATITUDE: D. M. S.
LONGITUDE: D. M. S.
SUPPORTING AGENCY: ST CLOUD AIR POLLUTION CONTROL AGENCY
COMMENTS: MPCA #3020 DISCONTINUED
COUNTY (3660): STEARNS CO
SITE ADDR: NORTH JR HIGH SCHOOL 12TH ST & 29TH AVE
STATION TYPE (00):
AQCR (127): CENTRAL MINNESOTA
DIFF. GMT: WEST 06 HOURS
UTM ZONE:
UTM NORTHING:
UTM EASTING:
ELEVATION ABOVE GROUND: 000 FT.
ELEVATION ABOVE MSL: 0000 FT.

LOCATION: ST CLOUD
SITECODE: 243220019H01
AGENCY TYPE: CITY
LATITUDE: 45 D. 32 M. 52 S. N
LONGITUDE: 94 D. 8 M. 47 S. W
SUPPORTING AGENCY: ST CLOUD AIR POLLUTION CONTROL AGENCY
COMMENTS: MPCA #3030
COUNTY (3660): STEARNS CO
SITE ADDR: RIVERSIDE PARK-LIFT STATION
STATION TYPE (22): SUBURBAN - RESIDENTIAL
AQCR (127): CENTRAL MINNESOTA
DIFF. GMT: WEST 06 HOURS
UTM ZONE: 15
UTM NORTHING: 5044250
UTM EASTING: 00410500
ELEVATION ABOVE GROUND: 020 FT.
ELEVATION ABOVE MSL: 1020 FT.

MINNESOTA

```
LOCATION: ST. CLOUD                 COUNTY (3440): SHERBURNE CO                          UTM ZONE: 15
SITECODE: 243220019H05              SITE ADDR: RIVERSIDE PARK LIFT STATION               UTM NORTHING: 5044250
AGENCY TYPE: CITY                   STATION TYPE (22): SUBURBAN - RESIDENTIAL            UTM EASTING: 00410500
LATITUDE: 45 D. 32 M. 52 S. N       AQCR (127): CENTRAL MINNESOTA                        ELEVATION ABOVE GROUND: 020 FT.
LONGITUDE:  94 D.  8 M. 47 S. W     DIFF. GMT: WEST 06 HOURS                             ELEVATION ABOVE MSL: 1020 FT.
SUPPORTING AGENCY: ST CLOUD AIR POLLUTION CONTROL AGENCY
COMMENTS: MPCA #3032

LOCATION: ST. CLOUD                 COUNTY (3660): STEARNS CO                            UTM ZONE: 15
SITECODE: 243220020H01              SITE ADDR: CITY PARK DPT. TOWER 4TH AVE & 5TH ST     UTM NORTHING: 5044000
AGENCY TYPE: CITY                   STATION TYPE (23): SUBURBAN - COMMERICAL             UTM EASTING: 00410000
LATITUDE: 45 D. 32 M. 44 S. N       AQCR (127): CENTRAL MINNESOTA                        ELEVATION ABOVE GROUND: 030 FT.
LONGITUDE:  94 D.  9 M. 10 S. W     DIFF. GMT: WEST 06 HOURS                             ELEVATION ABOVE MSL: 1020 FT.
SUPPORTING AGENCY: ST. CLOUD AIR POLLUTION CONTROL AGENCY
COMMENTS: MPCA #3031

LOCATION: ST LOUIS COUNTY           COUNTY (3260): ST LOUIS CO                           UTM ZONE: 15
SITECODE: 243260001G01              SITE ADDR: POST OFFICE (MOUNTAIN IRON)               UTM NORTHING: 5264295
AGENCY TYPE: COUNTY                 STATION TYPE (13): CENTER CITY - COMMERCIAL          UTM EASTING:   531362
LATITUDE: 47 D. 32 M. 00 S. N       AQCR (129): DULUTH-SUPERIOR                          ELEVATION ABOVE GROUND: 015 FT.
LONGITUDE: 092 D. 35 M. 00 S. W     DIFF. GMT: WEST 06 HOURS                             ELEVATION ABOVE MSL: 1565 FT.
SUPPORTING AGENCY: ST LOUIS COUNTY HEALTH DEPARTMENT
COMMENTS: MPCA #7514

LOCATION: ST LOUIS COUNTY           COUNTY (3260): ST LOUIS CO                           UTM ZONE: 15
SITECODE: 243260002G01              SITE ADDR: 3840 MINNESOTA AVENUE (POINT PARK)        UTM NORTHING: 5177600
AGENCY TYPE: COUNTY                 STATION TYPE (00):                                   UTM EASTING: 00571000
LATITUDE: 46 D. 45 M.    S. N       AQCR (129): DULUTH-SUPERIOR                          ELEVATION ABOVE GROUND: 000 FT.
LONGITUDE:  92 D.  4 M. 14 S. W     DIFF. GMT: WEST 06 HOURS                             ELEVATION ABOVE MSL: 0000 FT.
SUPPORTING AGENCY: ST LOUIS COUNTY HEALTH DEPARTMENT
COMMENTS: MPCA #7518

LOCATION: ST LOUIS COUNTY           COUNTY (3260): ST LOUIS CO                           UTM ZONE: 15
SITECODE: 243260003G01              SITE ADDR: DULUTH INTERNATIONAL AIRPORT (DULUTH)     UTM NORTHING: 5187400
AGENCY TYPE: COUNTY                 STATION TYPE (35): RURAL - UNQUALIFIED               UTM EASTING: 00559000
LATITUDE: 46 D. 50 M. 22 S. N       AQCR (129): DULUTH-SUPERIOR                          ELEVATION ABOVE GROUND: 004 FT.
LONGITUDE:  92 D. 13 M. 35 S. W     DIFF. GMT: WEST 06 HOURS                             ELEVATION ABOVE MSL: 1433 FT.
SUPPORTING AGENCY: ST LOUIS COUNTY HEALTH DEPARTMENT
COMMENTS: MPCA #7506

LOCATION: ST LOUIS PARK             COUNTY (1480): HENNEPIN CO                           UTM ZONE: 15
SITECODE: 243280001F01              SITE ADDR: 29TH ST & QUENTIN                         UTM NORTHING: 4977300
AGENCY TYPE: STATE                  STATION TYPE (22): SUBURBAN - RESIDENTIAL            UTM EASTING: 00473000
LATITUDE: 44 D. 57 M.  3 S. N       AQCR (131):  MINNEAPOLIS-ST. PAUL                    ELEVATION ABOVE GROUND: 010 FT.
LONGITUDE:  93 D. 23 M. 32 S. W     DIFF. GMT: WEST 06 HOURS                             ELEVATION ABOVE MSL: 0000 FT.
SUPPORTING AGENCY: MINNESOTA POLLUTION CONTROL AGENCY DIV OF AIR QUALITY
COMMENTS: MPCA #51

LOCATION: ST LOUIS PARK             COUNTY (1480): HENNEPIN CO                           UTM ZONE:
SITECODE: 243280002F01              SITE ADDR: HIGHWAY 12                                UTM NORTHING:
AGENCY TYPE: STATE                  STATION TYPE (00):                                   UTM EASTING:
LATITUDE:    D.    M.    S.         AQCR (131): MINNEAPOLIS-ST. PAUL                     ELEVATION ABOVE GROUND: 000 FT.
LONGITUDE:    D.    M.    S.        DIFF. GMT: WEST 06 HOURS                             ELEVATION ABOVE MSL: 0000 FT.
SUPPORTING AGENCY: MINNESOTA POLLUTION CONTROL AGENCY DIV OF AIR QUALITY
COMMENTS: MPCA #251

LOCATION: ST LOUIS PARK             COUNTY (1480): HENNEPIN CO                           UTM ZONE:
SITECODE: 243280003F01              SITE ADDR: 3240 LOUIS S                              UTM NORTHING:
AGENCY TYPE: STATE                  STATION TYPE (00):                                   UTM EASTING:
LATITUDE:    D.    M.    S.         AQCR (131): MINNEAPOLIS-ST. PAUL                     ELEVATION ABOVE GROUND: 000 FT.
LONGITUDE:    D.    M.    S.        DIFF. GMT: WEST 06 HOURS                             ELEVATION ABOVE MSL: 0000 FT.
SUPPORTING AGENCY: MINNESOTA POLLUTION CONTROL AGENCY DIV OF AIR QUALITY
COMMENTS: MPCA #271

LOCATION: ST LOUIS PARK             COUNTY (1480): HENNEPIN CO                           UTM ZONE:
SITECODE: 243280004F01              SITE ADDR: 6400 CEDAR LANE                           UTM NORTHING:
AGENCY TYPE: STATE                  STATION TYPE (00):                                   UTM EASTING:
LATITUDE:    D.    M.    S.         AQCR (131): MINNEAPOLIS-ST. PAUL                     ELEVATION ABOVE GROUND: 000 FT.
LONGITUDE:    D.    M.    S.        DIFF. GMT: WEST 06 HOURS                             ELEVATION ABOVE MSL: 0000 FT.
SUPPORTING AGENCY: MINNESOTA POLLUTION CONTROL AGENCY DIV OF AIR QUALITY
COMMENTS: MPCA #272

LOCATION: ST LOUIS PARK             COUNTY (1480): HENNEPIN CO                           UTM ZONE:
SITECODE: 243280005F01              SITE ADDR: 3925 31ST WEST                            UTM NORTHING:
AGENCY TYPE: STATE                  STATION TYPE (00):                                   UTM EASTING:
LATITUDE:    D.    M.    S.         AQCR (131): MINNEAPOLIS-ST. PAUL                     ELEVATION ABOVE GROUND: 000 FT.
LONGITUDE:    D.    M.    S.        DIFF. GMT: WEST 06 HOURS                             ELEVATION ABOVE MSL: 0000 FT.
SUPPORTING AGENCY: MINNESOTA POLLUTION CONTROL AGENCY DIV OF AIR QUALITY
COMMENTS: MPCA #273

LOCATION: ST LOUIS PARK             COUNTY (1480): HENNEPIN CO                           UTM ZONE:
SITECODE: 243280006F01              SITE ADDR: CITY HALL                                 UTM NORTHING:
AGENCY TYPE: STATE                  STATION TYPE (13): CENTER CITY - COMMERCIAL          UTM EASTING:
LATITUDE:    D.    M.    S.         AQCR (131): MINNEAPOLIS-ST. PAUL                     ELEVATION ABOVE GROUND: 000 FT.
LONGITUDE:    D.    M.    S.        DIFF. GMT: WEST 06 HOURS                             ELEVATION ABOVE MSL: 0000 FT.
SUPPORTING AGENCY: MINNESOTA POLLUTION CONTROL AGENCY DIV OF AIR QUALITY
COMMENTS: MPCA #250

LOCATION: ST PAUL                   COUNTY (2940): RAMSEY CO                             UTM ZONE:
SITECODE: 243300001A01              SITE ADDR: PUBLIC UTILITIES BLDG 100 EAST 10TH ST    UTM NORTHING:
AGENCY TYPE: EPA/ATMOS. SURV.       STATION TYPE (  ):                                   UTM EASTING:
LATITUDE:    D.    M.    S.         AQCR (131): MINNEAPOLIS-ST. PAUL                     ELEVATION ABOVE GROUND:  45 FT.
LONGITUDE:    D.    M.    S.        DIFF. GMT: WEST 06 HOURS                             ELEVATION ABOVE MSL:  700 FT.
SUPPORTING AGENCY: SMOKE ABATEMENT BOARD CITY DEPARTMENT OF PUBLIC UTILITIES
COMMENTS:

LOCATION: ST PAUL                   COUNTY (2940): RAMSEY CO                             UTM ZONE: 15
SITECODE: 243300001H01              SITE ADDR: 100 E 10TH STREET                         UTM NORTHING: 4977600
AGENCY TYPE: CITY                   STATION TYPE (13): CENTER CITY - COMMERCIAL          UTM EASTING: 00492550
LATITUDE: 44 D. 57 M.  8 S. N       AQCR (131): MINNEAPOLIS-ST. PAUL                     ELEVATION ABOVE GROUND: 047 FT.
LONGITUDE:  93 D.  5 M. 40 S. W     DIFF. GMT: WEST 06 HOURS                             ELEVATION ABOVE MSL: 0832 FT.
SUPPORTING AGENCY: ST PAUL AIR POLLUTION CONTROL AGENCY
COMMENTS: MPCA #800
```

LOCATION: SAINT PAUL MINN
SITECODE: 243300002A01
AGENCY TYPE: EPA/ATMOS. SURV.
LATITUDE: D. M. S. N
LONGITUDE: D. M. S. W
SUPPORTING AGENCY: FEDERAL GOVT
COMMENTS:
COUNTY (2940): RAMSEY CO
SITE ADDR: 100 EAST 10TH ST
STATION TYPE ( ):
AQCR (131): MINNEAPOLIS-ST. PAUL
DIFF. GMT: WEST 06 HOURS
UTM ZONE:
UTM NORTHING:
UTM EASTING:
ELEVATION ABOVE GROUND: 5 FT.
ELEVATION ABOVE MSL: 922 FT.

LOCATION: ST PAUL
SITECODE: 243300003H01
AGENCY TYPE: CITY
LATITUDE: 44 D. 57 M. 40 S. N
LONGITUDE: 93 D. 11 M. 20 S. W
SUPPORTING AGENCY: ST PAUL AIR POLLUTION CONTROL AGENCY
COMMENTS: MPCA #801
COUNTY (2940): RAMSEY CO
SITE ADDR: 2179 UNIVERSITY AVENUE
STATION TYPE (11): CENTER CITY - INDUSTRIAL
AQCR (131): MINNEAPOLIS-ST. PAUL
DIFF. GMT: WEST 06 HOURS
UTM ZONE: 15
UTM NORTHING: 4979400
UTM EASTING: 00485100
ELEVATION ABOVE GROUND: 035 FT.
ELEVATION ABOVE MSL: 0935 FT.

LOCATION: ST PAUL
SITECODE: 243300004H01
AGENCY TYPE: CITY
LATITUDE: 44 D. 59 M. 14 S. N
LONGITUDE: 93 D. 9 M. 22 S. W
SUPPORTING AGENCY: ST PAUL POLLUTION CONTROL AGENCY
COMMENTS: MPCA #802 DISCONTINUED 5/71
COUNTY (2940): RAMSEY CO
SITE ADDR: 1557 HURON
STATION TYPE (00):
AQCR (131): MINNEAPOLIS-ST. PAUL
DIFF. GMT: WEST 06 HOURS
UTM ZONE: 15
UTM NORTHING: 4981300
UTM EASTING: 00487700
ELEVATION ABOVE GROUND: 050 FT.
ELEVATION ABOVE MSL: 0930 FT.

LOCATION: ST PAUL
SITECODE: 243300005H01
AGENCY TYPE: CITY
LATITUDE: 44 D. 59 M. 23 S. N
LONGITUDE: 93 D. 6 M. 33 S. W
SUPPORTING AGENCY: ST PAUL AIR POLLUTION CONTROL AGENCY
COMMENTS: MPCA #803
COUNTY (2940): RAMSEY CO
SITE ADDR: 1041 MARTIN
STATION TYPE (00):
AQCR (131): MINNEAPOLIS-ST. PAUL
DIFF. GMT: WEST 06 HOURS
UTM ZONE: 15
UTM NORTHING: 4979700
UTM EASTING: 00491400
ELEVATION ABOVE GROUND: 055 FT.
ELEVATION ABOVE MSL: 0900 FT.

LOCATION: ST PAUL
SITECODE: 243300006H01
AGENCY TYPE: CITY
LATITUDE: 44 D. 58 M. 52 S. N
LONGITUDE: 93 D. 3 M. 48 S. W
SUPPORTING AGENCY: ST PAUL AIR POLLUTION CONTROL AGENCY
COMMENTS: MPCA #804 DISCONTINUED 5/71
COUNTY (2940): RAMSEY CO
SITE ADDR: 1290 ARCADE
STATION TYPE (00):
AQCR (131): MINNEAPOLIS-ST. PAUL
DIFF. GMT: WEST 06 HOURS
UTM ZONE: 15
UTM NORTHING: 4980600
UTM EASTING: 00495000
ELEVATION ABOVE GROUND: 055 FT.
ELEVATION ABOVE MSL: 0900 FT.

LOCATION: ST PAUL
SITECODE: 243300007H01
AGENCY TYPE: CITY
LATITUDE: 44 D. 55 M. 44 S. N
LONGITUDE: 93 D. 10 M. 16 S. W
SUPPORTING AGENCY: ST PAUL AIR POLLUTION CONTROL AGENCY
COMMENTS: MPCA #805
COUNTY (2940): RAMSEY CO
SITE ADDR: 447 MACALESTER
STATION TYPE (00):
AQCR (131): MINNEAPOLIS-ST. PAUL
DIFF. GMT: WEST 06 HOURS
UTM ZONE: 15
UTM NORTHING: 4974900
UTM EASTING: 00486500
ELEVATION ABOVE GROUND: 050 FT.
ELEVATION ABOVE MSL: 0900 FT.

LOCATION: ST PAUL
SITECODE: 243300008H01
AGENCY TYPE: CITY
LATITUDE: 44 D. 56 M. 39 S. N
LONGITUDE: 93 D. 7 M. 55 S. W
SUPPORTING AGENCY: ST PAUL AIR POLLUTION CONTROL AGENCY
COMMENTS: MPCA #806 DISCONTINUED 5/71
COUNTY (2940): RAMSEY CO
SITE ADDR: 62 GROTTO
STATION TYPE (00):
AQCR (131): MINNEAPOLIS-ST. PAUL
DIFF. GMT: WEST 06 HOURS
UTM ZONE: 15
UTM NORTHING: 4976500
UTM EASTING: 00489600
ELEVATION ABOVE GROUND: 065 FT.
ELEVATION ABOVE MSL: 0900 FT.

LOCATION: ST PAUL
SITECODE: 243300009H01
AGENCY TYPE: CITY
LATITUDE: 44 D. 56 M. 23 S. N
LONGITUDE: 93 D. 6 M. 51 S. W
SUPPORTING AGENCY: ST PAUL AIR POLLUTION CONTROL AGENCY
COMMENTS: MPCA #807 DISCONTINUED 6/71
COUNTY (2940): RAMSEY CO
SITE ADDR: 90 WESTERN AVENUE S
STATION TYPE (00):
AQCR (131): MINNEAPOLIS-ST. PAUL
DIFF. GMT: WEST 06 HOURS
UTM ZONE: 15
UTM NORTHING: 4975300
UTM EASTING: 00491300
ELEVATION ABOVE GROUND: 060 FT.
ELEVATION ABOVE MSL: 0900 FT.

LOCATION: ST PAUL
SITECODE: 243300010H01
AGENCY TYPE: CITY
LATITUDE: 44 D. 56 M. 42 S. N
LONGITUDE: 93 D. 5 M. 56 S. W
SUPPORTING AGENCY: ST PAUL AIR POLLUTION CONTROL AGENCY
COMMENTS: MPCA #808 DISCONTINUED 6/71
COUNTY (2940): RAMSEY CO
SITE ADDR: 4TH AND AUDITORIUM
STATION TYPE (00):
AQCR (131): MINNEAPOLIS-ST. PAUL
DIFF. GMT: WEST 06 HOURS
UTM ZONE: 15
UTM NORTHING: 4975600
UTM EASTING: 00492200
ELEVATION ABOVE GROUND: 075 FT.
ELEVATION ABOVE MSL: 0900 FT.

LOCATION: ST PAUL
SITECODE: 243300011H01
AGENCY TYPE: CITY
LATITUDE: 44 D. 56 M. 52 S. N
LONGITUDE: 93 D. 5 M. 10 S. W
SUPPORTING AGENCY: ST PAUL AIR POLLUTION CONTROL AGENCY
COMMENTS: MPCA #810 DISCONTINUED 5/71
COUNTY (2940): RAMSEY CO
SITE ADDR: 4TH AND SIBLEY
STATION TYPE (00):
AQCR (131): MINNEAPOLIS-ST. PAUL
DIFF. GMT: WEST 06 HOURS
UTM ZONE: 15
UTM NORTHING: 4975900
UTM EASTING: 00493200
ELEVATION ABOVE GROUND: 080 FT.
ELEVATION ABOVE MSL: 0900 FT.

LOCATION: ST PAUL
SITECODE: 243300012H01
AGENCY TYPE: CITY
LATITUDE: 44 D. 57 M. 5 S. N
LONGITUDE: 93 D. 3 M. 30 S. W
SUPPORTING AGENCY: ST PAUL AIR POLLUTION CONTROL AGENCY
COMMENTS: MPCA #811 DISCONTINUED 5/71
COUNTY (2940): RAMSEY CO
SITE ADDR: 516 EARL STREET
STATION TYPE (00):
AQCR (131): MINNEAPOLIS-ST. PAUL
DIFF. GMT: WEST 06 HOURS
UTM ZONE: 15
UTM NORTHING: 4977300
UTM EASTING: 00495400
ELEVATION ABOVE GROUND: 060 FT.
ELEVATION ABOVE MSL: 0900 FT.

LOCATION: ST PAUL
SITECODE: 243300013H01
AGENCY TYPE: CITY
LATITUDE: 44 D. 55 M. 46 S. N
LONGITUDE: 93 D. 5 M. 56 S. W
SUPPORTING AGENCY: ST PAUL AIR POLLUTION CONTROL AGENCY
COMMENTS: MPCA #812
COUNTY (2940): RAMSEY CO
SITE ADDR: 328 STEVENS STREET W
STATION TYPE (12): CENTER CITY - RESIDENTIAL
AQCR (131): MINNEAPOLIS-ST. PAUL
DIFF. GMT: WEST 06 HOURS
UTM ZONE: 15
UTM NORTHING: 4974950
UTM EASTING: 00492200
ELEVATION ABOVE GROUND: 038 FT.
ELEVATION ABOVE MSL: 0949 FT.

LOCATION: ST PAUL
SITECODE: 243300014H01
AGENCY TYPE: CITY
LATITUDE: 44 D. 56 M. 3 S. N
LONGITUDE: 93 D. 4 M. 54 S. W
SUPPORTING AGENCY: ST PAUL AIR POLLUTION CONTROL AGENCY
COMMENTS: MPCA #813
COUNTY (2940): RAMSEY CO
SITE ADDR: 428 STARKEY STREET
STATION TYPE (13): CENTER CITY - COMMERCIAL
AQCR (131): MINNEAPOLIS-ST. PAUL
DIFF. GMT: WEST 06 HOURS
UTM ZONE: 15
UTM NORTHING: 4975400
UTM EASTING: 00493550
ELEVATION ABOVE GROUND: 020 FT.
ELEVATION ABOVE MSL: 0730 FT.

MINNESOTA

```
LOCATION: ST PAUL                    OUNTY (2940): RAMSEY CO                    UTM ZONE: 15
SITECODE: 243300015H01               SITE ADDR: 1720 E 7TH STREET               UTM NORTHING: 4979000
AGENCY TYPE: CITY                    STATION TYPE (00):                         UTM EASTING: 00497900
LATITUDE: 44 D. 58 M.    S. N        AQCR (131): MINNEAPOLIS-ST. PAUL           ELEVATION ABOVE GROUND: 045 FT.
LONGITUDE:  93 D.  1 M. 36 S. W      DIFF. GMT: WEST 06 HOURS                   ELEVATION ABOVE MSL: 0000 FT.
SUPPORTING AGENCY: ST PAUL AIR POLLUTION CONTROL AGENCY
COMMENTS: MPCA #814

LOCATION: ST PAUL                    COUNTY (2940): RAMSEY CO                   UTM ZONE: 15
SITECODE: 243300016H01               SITE ADDR: 1700 SAUNDERS AVENUE            UTM NORTHING: 4973250
AGENCY TYPE: CITY                    STATION TYPE (12): CENTER CITY - RESIDENTIAL UTM EASTING: 00486500
LATITUDE: 44 D. 54 M. 53 S. N        AQCR (131): MINNEAPOLIS-ST. PAUL           ELEVATION ABOVE GROUND: 023 FT.
LONGITUDE:  93 D. 10 M. 16 S. W      DIFF. GMT: WEST 06 HOURS                   ELEVATION ABOVE MSL: 0973 FT.
SUPPORTING AGENCY: ST PAUL AIR POLLUTION CONTROL AGENCY
COMMENTS: MPCA #815

LOCATION: ST PAUL                    COUNTY (2940): RAMSEY CO                   UTM ZONE: 15
SITECODE: 243300017H01               SITE ADDR: HOLMAN FIELD                    UTM NORTHING: 4976300
AGENCY TYPE: CITY                    STATION TYPE (00):                         UTM EASTING: 00494700
LATITUDE: 44 D. 56 M. 33 S. N        AQCR (131): MINNEAPOLIS-ST. PAUL           ELEVATION ABOVE GROUND: 030 FT.
LONGITUDE:  93 D.  4 M.  2 S. W      DIFF. GMT: WEST 06 HOURS                   ELEVATION ABOVE MSL: 0000 FT.
SUPPORTING AGENCY: ST PAUL AIR POLLUTION CONTROL AGENCY
COMMENTS: MPCA #816

LOCATION: ST PAUL                    COUNTY (2940): RAMSEY CO                   UTM ZONE: 15
SITECODE: 243300018H01               SITE ADDR: 1303 RED ROCK ROAD              UTM NORTHING: 4973400
AGENCY TYPE: CITY                    STATION TYPE (21): SUBURBAN - INDUSTRIAL   UTM EASTING: 00496700
LATITUDE: 44 D. 54 M. 59 S. N        AQCR (131): MINNEAPOLIS-ST. PAUL           ELEVATION ABOVE GROUND: 019 FT.
LONGITUDE:  93 D.  2 M. 30 S. W      DIFF. GMT: WEST 06 HOURS                   ELEVATION ABOVE MSL: 0734 FT.
SUPPORTING AGENCY: ST PAUL AIR POLLUTION CONTROL AGENCY
COMMENTS: MPCA #817

LOCATION: ST PAUL                    COUNTY (2940): RAMSEY CO                   UTM ZONE: 15
SITECODE: 243300019H01               SITE ADDR: 640 JACKSON                     UTM NORTHING: 4977600
AGENCY TYPE: CITY                    STATION TYPE (00):                         UTM EASTING: 00492600
LATITUDE: 44 D. 57 M. 15 S. N        AQCR (131): MINNEAPOLIS-ST. PAUL           ELEVATION ABOVE GROUND: 024 FT.
LONGITUDE:  93 D.  5 M. 38 S. W      DIFF. GMT: WEST 06 HOURS                   ELEVATION ABOVE MSL: 0000 FT.
SUPPORTING AGENCY: ST PAUL AIR POLLUTION CONTROL AGENCY
COMMENTS: MPCA #818 DISCONTINUED 6/71

LOCATION: ST PAUL                    COUNTY (2940): RAMSEY CO                   UTM ZONE: 15
SITECODE: 243300020H01               SITE ADDR: 100 EAST 10TH STREET            UTM NORTHING: 4977300
AGENCY TYPE: CITY                    STATION TYPE (00):                         UTM EASTING: 00492500
LATITUDE: 44 D. 57 M.  5 S. N        AQCR (131): MINNEAPOLIS-ST. PAUL           ELEVATION ABOVE GROUND: 035 FT.
LONGITUDE:  93 D.  5 M. 42 S. W      DIFF. GMT: WEST 06 HOURS                   ELEVATION ABOVE MSL: 0000 FT.
SUPPORTING AGENCY: ST PAUL AIR POLLUTION CONTROL AGENCY
COMMENTS: MPCA #819

LOCATION: ST PAUL                    COUNTY (2940): RAMSEY CO                   UTM ZONE: 15
SITECODE: 243300021H01               SITE ADDR: 1038 ROSS AVENUE                UTM NORTHING: 4978850
AGENCY TYPE: CITY                    STATION TYPE (11): CENTER CITY - INDUSTRIAL UTM EASTING: 00495800
LATITUDE: 44 D. 57 M. 55 S. N        AQCR (131): MINNEAPOLIS-ST. PAUL           ELEVATION ABOVE GROUND: 036 FT.
LONGITUDE:  93 D.  3 M. 12 S. W      DIFF. GMT: WEST 06 HOURS                   ELEVATION ABOVE MSL: 0894 FT.
SUPPORTING AGENCY: ST PAUL AIR POLLUTION CONTROL AGENCY
COMMENTS: MPCA #820

LOCATION: ST PAUL                    COUNTY (2940): RAMSEY CO                   UTM ZONE: 15
SITECODE: 243300022H01               SITE ADDR: 930 ALBION                      UTM NORTHING: 4974333
AGENCY TYPE: CITY                    STATION TYPE (00):                         UTM EASTING: 00488400
LATITUDE: 44 D. 54 M. 55 S. N        AQCR (131): MINNEAPOLIS-ST. PAUL           ELEVATION ABOVE GROUND: 062 FT.
LONGITUDE:  93 D.  8 M. 49 S. W      DIFF. GMT: WEST 06 HOURS                   ELEVATION ABOVE MSL: 0000 FT.
SUPPORTING AGENCY: ST PAUL AIR POLLUTION CONTROL AGENCY
COMMENTS: MPCA #821

LOCATION: ST PAUL                    COUNTY (2940): RAMSEY CO                   UTM ZONE: 15
SITECODE: 243300023H01               SITE ADDR: 783 W WHELOCK PKWY              UTM NORTHING: 4980600
AGENCY TYPE: CITY                    STATION TYPE (12): CENTER CITY - RESIDENTIAL UTM EASTING: 00489550
LATITUDE: 44 D. 59 M. 52 S. N        AQCR (131): MINNEAPOLIS-ST. PAUL           ELEVATION ABOVE GROUND: 023 FT.
LONGITUDE:  93 D.  7 M. 57 S. W      DIFF. GMT: WEST 06 HOURS                   ELEVATION ABOVE MSL: 0937 FT.
SUPPORTING AGENCY: ST PAUL AIR POLLUTION CONTROL AGENCY
COMMENTS: MPCA #822

LOCATION: ST PAUL                    COUNTY (2940): RAMSEY CO                   UTM ZONE: 15
SITECODE: 243300024H01               SITE ADDR: 754 RANDOLPH AVENUE             UTM NORTHING: 4974730
AGENCY TYPE: CITY                    STATION TYPE (13): CENTER CITY - COMMERCIAL UTM EASTING: 00489730
LATITUDE: 44 D. 55 M. 43 S. N        AQCR (131): MINNEAPOLIS-ST. PAUL           ELEVATION ABOVE GROUND: 047 FT.
LONGITUDE:  93 D.  7 M. 50 S. W      DIFF. GMT: WEST 06 HOURS                   ELEVATION ABOVE MSL: 0937 FT.
SUPPORTING AGENCY: ST PAUL AIR POLLUTION CONTROL AGENCY
COMMENTS: MPCA #823

LOCATION: ST PAUL                    COUNTY (2940): RAMSEY CO                   UTM ZONE: 15
SITECODE: 243300025H01               SITE ADDR: 40 90TH ST SO.                  UTM NORTHING: 4975833
AGENCY TYPE: CITY                    STATION TYPE (  ):                         UTM EASTING: 00498830
LATITUDE: 44 D. 56 M. 15 S. N        AQCR (131): MINNEAPOLIS-ST. PAUL           ELEVATION ABOVE GROUND:    FT.
LONGITUDE:  93 D.    M. 55 S. W      DIFF. GMT: WEST 06 HOURS                   ELEVATION ABOVE MSL:       FT.
SUPPORTING AGENCY: ST PAUL AIR POLLUTION CONTROL AGENCY
COMMENTS: MPCA #824

LOCATION: ST PAUL                    COUNTY (2940): RAMSEY CO                   UTM ZONE: 15
SITECODE: 243300026H01               SITE ADDR: VICTORIA AND ST ANTHONY         UTM NORTHING: 4977400
AGENCY TYPE: CITY                    STATION TYPE (00):                         UTM EASTING: 00489833
LATITUDE: 44 D. 57 M.  8 S. N        AQCR (131): MINNEAPOLIS-ST. PAUL           ELEVATION ABOVE GROUND: 035 FT.
LONGITUDE:  93 D.  7 M. 45 S. W      DIFF. GMT: WEST 06 HOURS                   ELEVATION ABOVE MSL: 0933 FT.
SUPPORTING AGENCY: ST PAUL AIR POLLUTION CONTROL AGENCY
COMMENTS: MPCA #825

LOCATION: ST PAUL                    COUNTY (2940): RAMSEY CO                   UTM ZONE: 15
SITECODE: 243300027H01               SITE ADDR: 285 FRUIT                       UTM NORTHING: 4979633
AGENCY TYPE: CITY                    STATION TYPE (00):                         UTM EASTING: 00491333
LATITUDE: 44 D. 58 M. 13 S. N        AQCR (131): MINNEAPOLIS-ST. PAUL           ELEVATION ABOVE GROUND: 033 FT.
LONGITUDE:  93 D.  6 M. 37 S. W      DIFF. GMT: WEST 06 HOURS                   ELEVATION ABOVE MSL: 0933 FT.
SUPPORTING AGENCY: ST PAUL AIR POLLUTION CONTROL
COMMENTS: MPCA #826 DISCONTINUED 2/71
```

LOCATION: ST PAUL
SITECODE: 243300029H01
AGENCY TYPE: CITY
LATITUDE: 44 D. 56 M. 35 S. N
LONGITUDE: 93 D. 11 M. 18 S. W
SUPPORTING AGENCY: ST PAUL AIR POLLUTION CONTROL AGENCY
COMMENTS: MPCA #928

COUNTY (2943): RAMSEY CO
SITE ADDR: 2115 SUMMIT AVENUE
STATION TYPE (12): CENTER CITY - RESIDENTIAL
AQCR (131): MINNEAPOLIS-ST. PAUL
DIFF. GMT: WEST 06 HOURS

UTM ZONE: 15
UTM NORTHING: 4976400
UTM EASTING: 0485150
ELEVATION ABOVE GROUND: 063 FT.
ELEVATION ABOVE MSL: 0933 FT.

LOCATION: ST PAUL PARK
SITECODE: 243320031F01
AGENCY TYPE: STATE
LATITUDE: 44 D. 53 M. 52 S. N
LONGITUDE: 93 D. M. 9 S. W
SUPPORTING AGENCY: MINNESOTA POLLUTION CONTROL AGENCY DIV OF AIR QUALITY
COMMENTS: MPCA #34 SE OF REFINERY

COUNTY (6003): WASHINGTON CO
SITE ADDR: CITY HALL
STATION TYPE (21): SUBURBAN - INDUSTRIAL
AQCR (131): MINNEAPOLIS-ST. PAUL
DIFF. GMT: WEST 06 HOURS

UTM ZONE: 15
UTM NORTHING: 4965800
UTM EASTING: 0499900
ELEVATION ABOVE GROUND: 013 FT.
ELEVATION ABOVE MSL: 0330 FT.

LOCATION: ST PAUL PARK
SITECODE: 243320032F01
AGENCY TYPE: STATE
LATITUDE: 44 D. 51 M. 8 S. N
LONGITUDE: 93 D. M. 5 S. W
SUPPORTING AGENCY: MINNESOTA POLLUTION CONTROL AGENCY DIV OF AIR QUALITY
COMMENTS: MPCA #63 DISCONTINUED JANUARY 1971

COUNTY (6003): WASHINGTON CO
SITE ADDR: VFW HALL
STATION TYPE (00):
AQCR (131): MINNEAPOLIS-ST. PAUL
DIFF. GMT: WEST 06 HOURS

UTM ZONE: 15
UTM NORTHING: 4966400
UTM EASTING: 0499900
ELEVATION ABOVE GROUND: 013 FT.
ELEVATION ABOVE MSL: 0330 FT.

LOCATION: ST PAUL PARK
SITECODE: 243320033F01
AGENCY TYPE: STATE
LATITUDE: 44 D. 53 M. 26 S. N
LONGITUDE: 93 D. M. 27 S. W
SUPPORTING AGENCY: MINNESOTA POLLUTION CONTROL AGENCY DIV OF AIR QUALITY
COMMENTS: MPCA #62 DISCONTINUED JANUARY 1971

COUNTY (6003): WASHINGTON CO
SITE ADDR: REFINERY
STATION TYPE (00):
AQCR (131): MINNEAPOLIS-ST. PAUL
DIFF. GMT: WEST 06 HOURS

UTM ZONE: 15
UTM NORTHING: 4965300
UTM EASTING: 0499600
ELEVATION ABOVE GROUND: 013 FT.
ELEVATION ABOVE MSL: 0330 FT.

LOCATION: ST PAUL PARK
SITECODE: 243320034F02
AGENCY TYPE: STATE
LATITUDE: 44 D. 53 M. 36 S. N
LONGITUDE: 92 D. 59 M. 14 S. W
SUPPORTING AGENCY: MINNESOTA POLLUTION CONTROL AGENCY DIV OF AIR QUALITY
COMMENTS: MPCA #463 SET UP JULY 27, 1972

COUNTY (6003): WASHINGTON CO
SITE ADDR: FIFTH STREET AND BROADWAY AVENUE
STATION TYPE (21): SUBURBAN - INDUSTRIAL
AQCR (131): MINNEAPOLIS-ST. PAUL
DIFF. GMT: WEST 06 HOURS

UTM ZONE: 15
UTM NORTHING: 4965300
UTM EASTING: 0501300
ELEVATION ABOVE GROUND: 015 FT.
ELEVATION ABOVE MSL: 0330 FT.

LOCATION: SAUK RAPIDS
SITECODE: 243380031H01
AGENCY TYPE: CITY
LATITUDE: D. M. S.
LONGITUDE: D. M. S.
SUPPORTING AGENCY: ST CLOUD AIR POLLUTION CONTROL AGENCY
COMMENTS: MPCA #3228 DISCONTINUED 6726772

COUNTY (0300): BENTON CO
SITE ADDR: FIRE STATION
STATION TYPE (00):
AQCR (127): CENTRAL MINNESOTA
DIFF. GMT: WEST 06 HOURS

UTM ZONE:
UTM NORTHING:
UTM EASTING:
ELEVATION ABOVE GROUND: 013 FT.
ELEVATION ABOVE MSL: 0333 FT.

LOCATION: SAUK RAPIDS
SITECODE: 243380032H01
AGENCY TYPE: CITY
LATITUDE: 45 D. 35 M. 26 S. N
LONGITUDE: 94 D. 9 M. 32 S. W
SUPPORTING AGENCY: ST CLOUD AIR POLLUTION CONTROL AGENCY
COMMENTS: MPCA #3312

COUNTY (0300): BENTON CO
SITE ADDR: 9TH AVE & 2ND ST S
STATION TYPE (22): SUBURBAN - RESIDENTIAL
AQCR (127): CENTRAL MINNESOTA
DIFF. GMT: WEST 06 HOURS

UTM ZONE: 15
UTM NORTHING: 5040000
UTM EASTING: 0394600
ELEVATION ABOVE GROUND: 013 FT.
ELEVATION ABOVE MSL: 1032 FT.

LOCATION: SAVAGE
SITECODE: 243390031F01
AGENCY TYPE: STATE
LATITUDE: 44 D. 46 M. 15 S. N
LONGITUDE: 93 D. 19 M. 43 S. W
SUPPORTING AGENCY: MINNESOTA POLLUTION CONTROL AGENCY DIV OF AIR QUALITY
COMMENTS: MPCA #53

COUNTY (3400): SCOTT CO
SITE ADDR: 215 PARK LANE
STATION TYPE (22): SUBURBAN - RESIDENTIAL
AQCR (131): MINNEAPOLIS-ST. PAUL
DIFF. GMT: WEST 06 HOURS

UTM ZONE: 15
UTM NORTHING: 4957300
UTM EASTING: 0374300
ELEVATION ABOVE GROUND: 013 FT.
ELEVATION ABOVE MSL: 0000 FT.

LOCATION: SCOTT COUNTY
SITECODE: 243400001F01
AGENCY TYPE: STATE
LATITUDE: 44 D. 33 M. 53 S. N
LONGITUDE: 93 D. 19 M. 34 S. W
SUPPORTING AGENCY: MINNESOTA POLLUTION CONTROL AGENCY DIV OF AIR QUALITY
COMMENTS: MPCA #61 DISCONTINUED JANUARY 1971

COUNTY (3400): SCOTT CO
SITE ADDR: POST OFFICE (ELKO)
STATION TYPE (00):
AQCR (131): MINNEAPOLIS-ST. PAUL
DIFF. GMT: WEST 06 HOURS

UTM ZONE: 15
UTM NORTHING: 4934603
UTM EASTING: 0374130
ELEVATION ABOVE GROUND: 013 FT.
ELEVATION ABOVE MSL: 0000 FT.

LOCATION: SCOTT COUNTY
SITECODE: 243400002F01
AGENCY TYPE: STATE
LATITUDE: 44 D. 2 M. 9 S. N
LONGITUDE: 93 D. M. S. W
SUPPORTING AGENCY: MINNESOTA POLLUTION CONTROL AGENCY DIV OF AIR QUALITY
COMMENTS: MPCA #63 DISCONTINUED JANUARY 1971

COUNTY (3400): SCOTT CO
SITE ADDR: COUNTY RD #1 E US HWY #169 (BLAKELY)
STATION TYPE (00):
AQCR (131): MINNEAPOLIS-ST. PAUL
DIFF. GMT: WEST 06 HOURS

UTM ZONE: 15
UTM NORTHING: 4875600
UTM EASTING: 0499990
ELEVATION ABOVE GROUND: 013 FT.
ELEVATION ABOVE MSL: 0000 FT.

LOCATION: SCOTT COUNTY
SITECODE: 243400003F01
AGENCY TYPE: STATE
LATITUDE: 44 D. 39 M. 58 S. N
LONGITUDE: 93 D. 37 M. 46 S. W
SUPPORTING AGENCY: MINNESOTA POLLUTION CONTROL AGENCY DIV OF AIR QUALITY
COMMENTS: MPCA #64 DISCONTINUED JANUARY 1971

COUNTY (3400): SCOTT CO
SITE ADDR: WOOD STREET AND FIRST STREET (JORDAN)
STATION TYPE (00):
AQCR (131): MINNEAPOLIS-ST. PAUL
DIFF. GMT: WEST 06 HOURS

UTM ZONE: 15
UTM NORTHING: 4945800
UTM EASTING: 0450100
ELEVATION ABOVE GROUND: 013 FT.
ELEVATION ABOVE MSL: 0765 FT.

LOCATION: SCOTT COUNTY
SITECODE: 243400005F01
AGENCY TYPE: STATE
LATITUDE: 44 D. 47 M. 9 S. N
LONGITUDE: 93 D. 25 M. 29 S. W
SUPPORTING AGENCY: MINNESOTA POLLUTION CONTROL AGENCY DIV OF AIR QUALITY
COMMENTS: MPCA #78 DISCONTINUED JANUARY 1971

COUNTY (3400): SCOTT CO
SITE ADDR: STATE 101 AND BLUF LAKE (EAGLE CREEK)
STATION TYPE (00):
AQCR (131): MINNEAPOLIS-ST. PAUL
DIFF. GMT: WEST 06 HOURS

UTM ZONE: 15
UTM NORTHING: 4959000
UTM EASTING: 0466400
ELEVATION ABOVE GROUND: 010 FT.
ELEVATION ABOVE MSL: 0000 FT.

LOCATION: SCOTT COUNTY
SITECODE: 243400006F01
AGENCY TYPE: STATE
LATITUDE: 44 D. 46 M. 56 S. N
LONGITUDE: 93 D. 24 M. 43 S. W
SUPPORTING AGENCY: MINNESOTA POLLUTION CONTROL AGENCY DIV OF AIR QUALITY
COMMENTS: MPCA #79 DISCONTINUED JANUARY 1971

COUNTY (3400): SCOTT CO
SITE ADDR: STATE 101 AND R R (EAGLE CREEK)
STATION TYPE (00):
AQCR (131): MINNEAPOLIS-ST. PAUL
DIFF. GMT: WEST 06 HOURS

UTM ZONE: 15
UTM NORTHING: 4958400
UTM EASTING: 0466400
ELEVATION ABOVE GROUND: 010 FT.
ELEVATION ABOVE MSL: 0000 FT.

MINNESOTA

LOCATION: SCOTT COUNTY
SITECODE: 243400007F01
AGENCY TYPE: STATE
LATITUDE: 44 D. 46 M. 43 S. N
LONGITUDE: 93 D. 24 M. 7 S. W
SUPPORTING AGENCY: MINNESOTA POLLUTION CONTROL AGENCY DIV OF AIR QUALITY
COMMENTS: MPCA #80 DISCONTINUED JANUARY 1971

COUNTY (3400): SCOTT CO
SITE ADDR: STATE #101 AND RICE LAKE (EAGLE CREEK)
STATION TYPE (00):
AQCR (131): MINNEAPOLIS-ST. PAUL
DIFF. GMT: WEST 06 HOURS

UTM ZONE: 15
UTM NORTHING: 4958200
UTM EASTING: 00468200
ELEVATION ABOVE GROUND: 010 FT.
ELEVATION ABOVE MSL: 0000 FT.

LOCATION: SCOTT COUNTY
SITECODE: 243400008F01
AGENCY TYPE: STATE
LATITUDE: 44 D. 47 M. 16 S. N
LONGITUDE: 93 D. 24 M. 7 S. W
SUPPORTING AGENCY: MINNESOTA POLLUTION CONTROL AGENCY DIV OF AIR QUALITY
COMMENTS: MPCA #81 DISCONTINUED JANUARY 1971

COUNTY (3400): SCOTT CO
SITE ADDR: STATE #101 AND FISHER LAKE (EAGLE CREEK)
STATION TYPE (00):
AQCR (131): MINNEAPOLIS-ST. PAUL
DIFF. GMT: WEST 06 HOURS

UTM ZONE: 15
UTM NORTHING: 4959200
UTM EASTING: 00468200
ELEVATION ABOVE GROUND: 010 FT.
ELEVATION ABOVE MSL: 0000 FT.

LOCATION: SHAKOPEE
SITECODE: 243420001F01
AGENCY TYPE: STATE
LATITUDE: 44 D. 47 M. 24 S. N
LONGITUDE: 93 D. 29 M. 39 S. W
SUPPORTING AGENCY: MINNESOTA POLLUTION CONTROL AGENCY DIV OF AIR QUALITY
COMMENTS: MPCA #54

COUNTY (3400): SCOTT CO
SITE ADDR: ATWOOD ST & W SHAKOPEE
STATION TYPE (22): SUBURBAN - RESIDENTIAL
AQCR (131): MINNEAPOLIS-ST. PAUL
DIFF. GMT: WEST 06 HOURS

UTM ZONE: 15
UTM NORTHING: 4959500
UTM EASTING: 00460900
ELEVATION ABOVE GROUND: 010 FT.
ELEVATION ABOVE MSL: 0000 FT.

LOCATION: SHOREVIEW
SITECODE: 243460001F01
AGENCY TYPE: STATE
LATITUDE: 45 D. 6 M. 50 S. N
LONGITUDE: 93 D. 8 M. 55 S. W
SUPPORTING AGENCY: MINNESOTA POLLUTION CONTROL AGENCY DIV OF AIR QUALITY
COMMENTS: MPCA #20

COUNTY (2940): RAMSEY CO
SITE ADDR: LEXINGTON & COUNTY RD I
STATION TYPE (32): RURAL - AGRICULTURAL
AQCR (131): MINNEAPOLIS-ST. PAUL
DIFF. GMT: WEST 06 HOURS

UTM ZONE: 15
UTM NORTHING: 4995600
UTM EASTING: 00488300
ELEVATION ABOVE GROUND: 010 FT.
ELEVATION ABOVE MSL: 0000 FT.

LOCATION: SILVER BAY
SITECODE: 243520001F02
AGENCY TYPE: STATE
LATITUDE: 47 D. 18 M. 23 S. N
LONGITUDE: 91 D. 14 M. 31 S. W
SUPPORTING AGENCY: MINNESOTA POLLUTION CONTROL AGENCY DIV OF AIR QUALITY
COMMENTS: MPCA #7601

COUNTY (1840): LAKE CO
SITE ADDR: 1 MILE NE OF PLANT STOP LIGHT
STATION TYPE (00):
AQCR (129): DULUTH-SUPERIOR
DIFF. GMT: WEST 06 HOURS

UTM ZONE: 15
UTM NORTHING: 5240500
UTM EASTING: 00632900
ELEVATION ABOVE GROUND: 010 FT.
ELEVATION ABOVE MSL: 0000 FT.

LOCATION: SILVER BAY
SITECODE: 243520002F02
AGENCY TYPE: STATE
LATITUDE: 47 D. 18 M. 1 S. N
LONGITUDE: 91 D. 15 M. 29 S. W
SUPPORTING AGENCY: MINNESOTA POLLUTION CONTROL AGENCY DIV OF AIR QUALITY
COMMENTS: MPCA #7602

COUNTY (1840): LAKE CO
SITE ADDR: UNDER WATER TOWER AT CHASE LANE AND BIRCH
STATION TYPE (00):
AQCR (129): DULUTH-SUPERIOR
DIFF. GMT: WEST 06 HOURS

UTM ZONE: 15
UTM NORTHING: 5239800
UTM EASTING: 00631700
ELEVATION ABOVE GROUND: 010 FT.
ELEVATION ABOVE MSL: 0000 FT.

LOCATION: SILVER BAY
SITECODE: 243520003F02
AGENCY TYPE: STATE
LATITUDE: 47 D. 17 M. 30 S. N
LONGITUDE: 91 D. 16 M. 8 S. W
SUPPORTING AGENCY: MINNESOTA POLLUTION CONTROL AGENCY DIV OF AIR QUALITY
COMMENTS: MPCA #7603

COUNTY (1840): LAKE CO
SITE ADDR: OUTER DRIVE AND KENT ROAD
STATION TYPE (00):
AQCR (129): DULUTH-SUPERIOR
DIFF. GMT: WEST 06 HOURS

UTM ZONE: 15
UTM NORTHING: 5238400
UTM EASTING: 00630900
ELEVATION ABOVE GROUND: 010 FT.
ELEVATION ABOVE MSL: 0000 FT.

LOCATION: SILVER BAY
SITECODE: 243520004F02
AGENCY TYPE: STATE
LATITUDE: 47 D. 16 M. 52 S. N
LONGITUDE: 91 D. 14 M. 29 S. W
SUPPORTING AGENCY: MINNESOTA POLLUTION CONTROL AGENCY DIV OF AIR QUALITY
COMMENTS: MPCA #7604

COUNTY (1840): LAKE CO
SITE ADDR: SILVER BAY SIGN (1 MILE STOP SIGN)
STATION TYPE (00):
AQCR (129): DULUTH-SUPERIOR
DIFF. GMT: WEST 06 HOURS

UTM ZONE: 15
UTM NORTHING: 5237700
UTM EASTING: 00633000
ELEVATION ABOVE GROUND: 010 FT.
ELEVATION ABOVE MSL: 0000 FT.

LOCATION: SILVER BAY
SITECODE: 243520005F02
AGENCY TYPE: STATE
LATITUDE: 47 D. 15 M. 3 S. N
LONGITUDE: 91 D. 19 M. 59 S. W
SUPPORTING AGENCY: MINNESOTA POLLUTION CONTROL AGENCY DIV OF AIR QUALITY
COMMENTS: MPCA #7605

COUNTY (1840): LAKE CO
SITE ADDR: CITY ROAD H AIR PORT ROAD S
STATION TYPE (00):
AQCR (129): DULUTH-SUPERIOR
DIFF. GMT: WEST 06 HOURS

UTM ZONE: 15
UTM NORTHING: 5236200
UTM EASTING: 00627600
ELEVATION ABOVE GROUND: 010 FT.
ELEVATION ABOVE MSL: 0000 FT.

LOCATION: SILVER BAY
SITECODE: 243520006F02
AGENCY TYPE: STATE
LATITUDE: 47 D. 15 M. 6 S. N
LONGITUDE: 91 D. 16 M. 58 S. W
SUPPORTING AGENCY: MINNESOTA POLLUTION CONTROL AGENCY DIV OF AIR QUALITY
COMMENTS: MPCA #7606

COUNTY (1840): LAKE CO
SITE ADDR: BEAVER BAY SIGN 8 MI FROM C & 4
STATION TYPE (00):
AQCR (129): DULUTH-SUPERIOR
DIFF. GMT: WEST 06 HOURS

UTM ZONE: 15
UTM NORTHING: 5236200
UTM EASTING: 00629900
ELEVATION ABOVE GROUND: 010 FT.
ELEVATION ABOVE MSL: 0000 FT.

LOCATION: SILVER BAY
SITECODE: 243520007F02
AGENCY TYPE: STATE
LATITUDE: 47 D. 11 M. 26 S. N
LONGITUDE: 91 D. 23 M. 13 S. W
SUPPORTING AGENCY: MINNESOTA POLLUTION CONTROL AGENCY DIV OF AIR QUALITY
COMMENTS: MPCA #7607

COUNTY (1840): LAKE CO
SITE ADDR: WAYSIDE REST EAST HWY 9 MILES SOUTH PLANT
STATION TYPE (00):
AQCR (129): DULUTH-SUPERIOR
DIFF. GMT: WEST 06 HOURS

UTM ZONE: 15
UTM NORTHING: 5227600
UTM EASTING: 00622200
ELEVATION ABOVE GROUND: 010 FT.
ELEVATION ABOVE MSL: 0000 FT.

LOCATION: SILVER BAY
SITECODE: 243520008F02
AGENCY TYPE: PRIVATE
LATITUDE: 47 D. 13 M. 30 S. N
LONGITUDE: 091 D. 16 M. 30 S. W
SUPPORTING AGENCY: RESERVE MINING COMPANY
COMMENTS: MPCA #8001 ONE MILE N OF RESERVE PLANT JUST OFF VILLAGE LIMITS.

COUNTY (1840): LAKE CO
SITE ADDR: G G VARIONS PROPERTY BOX 3, STAR ROUTE
STATION TYPE (31): RURAL - NEAR URBAN
AQCR (129): DULUTH-SUPERIOR
DIFF. GMT: WEST 06 HOURS

UTM ZONE: 15
UTM NORTHING: 5240710
UTM EASTING: 633540
ELEVATION ABOVE GROUND: 010 FT.
ELEVATION ABOVE MSL: 0050 FT.

LOCATION: SILVER BAY
SITECODE: 243520009F02
AGENCY TYPE: PRIVATE
LATITUDE: 47 D. 17 M. 35 S. N
LONGITUDE: 091 D. 15 M. 30 S. W
SUPPORTING AGENCY: RESERVE MINING COMPANY
COMMENTS: MPCA #8002 ROOF OF PLANT PROTECTION OFFICE

COUNTY (1840): LAKE CO
SITE ADDR: 1/2 MILE FROM PELLETIZER
STATION TYPE (21): SUBURBAN - INDUSTRIAL
AQCR (129): DULUTH-SUPERIOR
DIFF. GMT: WEST 06 HOURS

UTM ZONE: 15
UTM NORTHING: 5238075
UTM EASTING: 631047
ELEVATION ABOVE GROUND: 025 FT.
ELEVATION ABOVE MSL: 1750 FT.

LOCATION: SILVER BAY
SITECODE: 243520010J02
AGENCY TYPE: PRIVATE
LATITUDE: 47 D. 17 M. 30 S. N
LONGITUDE: 091 D. 15 M. 28 S. W
SUPPORTING AGENCY: RESERVE MINING COMPANY
COMMENTS: MPCA #8033 LOCATED IN RESIDENTIAL AREA APPR .75 MILE FROM PLANT

COUNTY (1840): LAKE CO
SITE ADDR: 50 ARTHUR CIRCLE
STATION TYPE (22): SUBURBAN - RESIDENTIAL
AQCR (129): DULUTH-SUPERIOR
DIFF. GMT: WEST 06 HOURS

UTM ZONE: 15
UTM NORTHING: 5239325
UTM EASTING: 431734
ELEVATION ABOVE GROUND: 034 FT.
ELEVATION ABOVE MSL: 0740 FT.

LOCATION: SILVER BAY
SITECODE: 243520011J02
AGENCY TYPE: PRIVATE
LATITUDE: 47 D. 17 M. 10 S. N
LONGITUDE: 091 D. 16 M. 00 S. W
SUPPORTING AGENCY: RESERVE MINING COMPANY
COMMENTS: MPCA #8304, SUBSTATION ON NW BOUNDRY OF PLANT

COUNTY (1840): LAKE CO
SITE ADDR: MP & L HILLSIDE SUBSTATION
STATION TYPE (13): CENTER CITY - COMMERCIAL
AQCR (129): DULUTH-SUPERIOR
DIFF. GMT: WEST 06 HOURS

UTM ZONE: 15
UTM NORTHING: 5238102
UTM EASTING: 431375
ELEVATION ABOVE GROUND: 038 FT.
ELEVATION ABOVE MSL: 1050 FT.

LOCATION: SILVER BAY
SITECODE: 243520012J02
AGENCY TYPE: PRIVATE
LATITUDE: 47 D. 17 M. 00 S. N
LONGITUDE: 091 D. 15 M. 30 S. W
SUPPORTING AGENCY: RESERVE MINING COMPANY
COMMENTS: MPCA #8305, RESIDENTIAL AREA NW OF RESERVE MINING PORPERTY LINE

COUNTY (1840): LAKE CO
SITE ADDR: 293 OUTER DRIVE
STATION TYPE (22): SUBURBAN - RESIDENTIAL
AQCR (129): DULUTH-SUPERIOR
DIFF. GMT: WEST 06 HOURS

UTM ZONE: 15
UTM NORTHING: 5237869
UTM EASTING: 430452
ELEVATION ABOVE GROUND: 003 FT.
ELEVATION ABOVE MSL: 1000 FT.

LOCATION: SILVER BAY
SITECODE: 243520013J02
AGENCY TYPE: PRIVATE
LATITUDE: 47 D. 17 M. 45 S. N
LONGITUDE: 091 D. 17 M. 15 S. W
SUPPORTING AGENCY: RESERVE MINING COMPANY
COMMENTS: MPCA#8307 RESIDENTIAL AREA 1 MILE NORTH OF PLANT

COUNTY (1840): LAKE CO
SITE ADDR: 44 HAYES CIRCLE
STATION TYPE (12): CENTER CITY - RESIDENTIAL
AQCR (129): DULUTH-SUPERIOR
DIFF. GMT: WEST 06 HOURS

UTM ZONE: 15
UTM NORTHING: 5239236
UTM EASTING: 429476
ELEVATION ABOVE GROUND: 035 FT.
ELEVATION ABOVE MSL: 1745 FT.

LOCATION: SOUTH ST PAUL
SITECODE: 243560001F01
AGENCY TYPE: STATE
LATITUDE: 44 D. 53 M. 33 S. N
LONGITUDE: 93 D. 2 M. 21 S. W
SUPPORTING AGENCY: MINNESOTA POLLUTION CONTROL AGENCY DIV OF AIR QUALITY
COMMENTS: MPCA #66 DISCONTINUED JANUARY 1971

COUNTY (3940): DAKOTA CO
SITE ADDR: STATE #494 AND CONCORD
STATION TYPE (00):
AQCR (131): MINNEAPOLIS-ST. PAUL
DIFF. GMT: WEST 06 HOURS

UTM ZONE: 15
UTM NORTHING: 4968900
UTM EASTING: 0349600
ELEVATION ABOVE GROUND: 010 FT.
ELEVATION ABOVE MSL: 0000 FT.

LOCATION: SOUTH ST PAUL
SITECODE: 243560002F01
AGENCY TYPE: STATE
LATITUDE: 44 D. 53 M. 31 S. N
LONGITUDE: 93 D. 2 M. 21 S. W
SUPPORTING AGENCY: MINNESOTA POLLUTION CONTROL AGENCY DIV OF AIR QUALITY
COMMENTS: MPCA #38

COUNTY (3940): DAKOTA CO
SITE ADDR: 5TH AVE N & 72ND ST N
STATION TYPE (13): CENTER CITY - COMMERCIAL
AQCR (131): MINNEAPOLIS-ST. PAUL
DIFF. GMT: WEST 06 HOURS

UTM ZONE: 15
UTM NORTHING: 4970700
UTM EASTING: 0349900
ELEVATION ABOVE GROUND: 010 FT.
ELEVATION ABOVE MSL: 0000 FT.

LOCATION: STEARNS COUNTY
SITECODE: 243660001H01
AGENCY TYPE: CITY
LATITUDE: 45 D. 37 M. 27 S. N
LONGITUDE: 94 D. 12 M. 30 S. W
SUPPORTING AGENCY: ST CLOUD AIR POLLUTION CONTROL AGENCY
COMMENTS: MPCA # 3013

COUNTY (3660): STEARNS CO
SITE ADDR: SR HI SCH 7TH ST & 5TH AVE N (SARTELL)
STATION TYPE (22): SUBURBAN - RESIDENTIAL
AQCR (127): CENTRAL MINNESOTA
DIFF. GMT: WEST 06 HOURS

UTM ZONE: 15
UTM NORTHING: 5052800
UTM EASTING: 0340800
ELEVATION ABOVE GROUND: 045 FT.
ELEVATION ABOVE MSL: 1095 FT.

LOCATION: STEARNS COUNTY
SITECODE: 243660002H01
AGENCY TYPE: CITY
LATITUDE: 45 D. 45 M. 00 S. N
LONGITUDE: 094 D. 48 M. 00 S. W
SUPPORTING AGENCY: ST CLOUD AIR POLLUTION CONTROL AGENCY
COMMENTS: MPCA # 3014

COUNTY (3660): STEARNS CO
SITE ADDR: MELROSE SR HIGH SCHOOL (MELROSE)
STATION TYPE (22): SUBURBAN - RESIDENTIAL
AQCR (127): CENTRAL MINNESOTA
DIFF. GMT: WEST 06 HOURS

UTM ZONE: 15
UTM NORTHING: 5067625
UTM EASTING: 353993
ELEVATION ABOVE GROUND: 030 FT.
ELEVATION ABOVE MSL: 1230 FT.

LOCATION: STEARNS COUNTY
SITECODE: 243660003H01
AGENCY TYPE: CITY
LATITUDE: 45 D. 22 M. 30 S. N
LONGITUDE: 094 D. 43 M. 00 S. W
SUPPORTING AGENCY: ST CLOUD AIR POLLUTION CONTROL AGENCY
COMMENTS: MPCA # 3015

COUNTY (3660): STEARNS CO
SITE ADDR: SR HIGH SCHOOLW HWY 23 (PAYNESVILLE)
STATION TYPE (22): SUBURBAN - RESIDENTIAL
AQCR (127): CENTRAL MINNESOTA
DIFF. GMT: WEST 06 HOURS

UTM ZONE: 15
UTM NORTHING: 5025820
UTM EASTING: 365582
ELEVATION ABOVE GROUND: 030 FT.
ELEVATION ABOVE MSL: 1234 FT.

LOCATION: STEARNS COUNTY
SITECODE: 243660004H01
AGENCY TYPE: CITY
LATITUDE: 45 D. 19 M. S. N
LONGITUDE: 94 D. 18 M. 28 S. W
SUPPORTING AGENCY: ST. CLOUD AIR POLLUTION CONTROL AGENCY
COMMENTS: MPCA #3024

COUNTY (3660): STEARNS CO
SITE ADDR: KIMBALL SR. HIGH SCHOOL HY 55 (KIMBALL)
STATION TYPE (32): RURAL - AGRICULTURAL
AQCR (127): CENTRAL MINNESOTA
DIFF. GMT: WEST 06 HOURS

UTM ZONE: 15
UTM NORTHING: 5019750
UTM EASTING: 0397500
ELEVATION ABOVE GROUND: 020 FT.
ELEVATION ABOVE MSL: 1095 FT.

LOCATION: STEWARTVILLE
SITECODE: 243710001G01
AGENCY TYPE: COUNTY
LATITUDE: 43 D. 51 M. 30 S. N
LONGITUDE: 092 D. 29 M. 00 S. W
SUPPORTING AGENCY: OLMSTED COUNTY HEALTH DEPARTMENT
COMMENTS: MPCA #5073

COUNTY (2660): OLMSTED CO
SITE ADDR: 4TH ST NE & 4TH AVE NE
STATION TYPE (12): CENTER CITY - RESIDENTIAL
AQCR (128): SOUTHEAST MINNESOTA-LA CROSSE
DIFF. GMT: WEST 06 HOURS

UTM ZONE: 15
UTM NORTHING: 4856046
UTM EASTING: 541523
ELEVATION ABOVE GROUND: 000 FT.
ELEVATION ABOVE MSL: 0000 FT.

LOCATION: STEWARTVILLE
SITECODE: 243710002G01
AGENCY TYPE: COUNTY
LATITUDE: 43 D. 51 M. 12 S. N
LONGITUDE: 092 D. 29 M. 30 S. W
SUPPORTING AGENCY: OLMSTED COUNTY HEALTH DEPARTMENT
COMMENTS: MPCA #5040

COUNTY (2660): OLMSTED CO
SITE ADDR: 500-4TH ST SW
STATION TYPE (22): SUBURBAN - RESIDENTIAL
AQCR (128): SOUTHEAST MINNESOTA-LA CROSSE
DIFF. GMT: WEST 06 HOURS

UTM ZONE: 15
UTM NORTHING: 4855487
UTM EASTING: 540857
ELEVATION ABOVE GROUND: 000 FT.
ELEVATION ABOVE MSL: 0000 FT.

LOCATION: STILLWATER
SITECODE: 243720002F01
AGENCY TYPE: STATE
LATITUDE: 92 D. 49 M. 00 S. N
LONGITUDE: 045 D. 03 M. 10 S. W
SUPPORTING AGENCY: MINNESOTA POLLUTION CONTROL AGENCY DIVISION OF AIR QUALITY
COMMENTS: MPCA#331

COUNTY (4300): WASHINGTON CO
SITE ADDR: 100 E. NELSON ST. LIFT STATION
STATION TYPE (22): SUBURBAN - RESIDENTIAL
AQCR (131): MINNEAPOLIS-ST. PAUL
DIFF. GMT: WEST 06 HOURS

UTM ZONE: 23
UTM NORTHING: 0312364
UTM EASTING: 500299
ELEVATION ABOVE GROUND: 015 FT.
ELEVATION ABOVE MSL: 0700 FT.

MINNESOTA

LOCATION: STILLWATER
SITECODE: 243720005F01
AGENCY TYPE: STATE
LATITUDE: 45 D. 3 M. 6 S. N
LONGITUDE: 92 D. 49 M. 2 S. W
SUPPORTING AGENCY: MINNESOTA POLLUTION CONTROL AGENCY DIV OF AIR QUALITY
COMMENTS: MPCA #55 DISCONTINUED JANUARY 1971

COUNTY (4000): WASHINGTON CO
SITE ADDR: EAST OLIVE AND SOUTH SECOND STREET
STATION TYPE (00):
AQCR (131): MINNEAPOLIS-ST. PAUL
DIFF. GMT: WEST 06 HOURS

UTM ZONE: 15
UTM NORTHING: 4988500
UTM EASTING: 00514400
ELEVATION ABOVE GROUND: 010 FT.
ELEVATION ABOVE MSL: 0720 FT.

LOCATION: STILLWATER
SITECODE: 243720006F01
AGENCY TYPE: STATE
LATITUDE: 45 D. 3 M. 22 S. N
LONGITUDE: 92 D. 48 M. 34 S. W
SUPPORTING AGENCY: MINNESOTA POLLUTION CONTROL AGENCY DIV OF AIR QUALITY
COMMENTS: MPCA #330

COUNTY (4000): WASHINGTON CO
SITE ADDR: CITY SEWAGE PLANT
STATION TYPE (22): SUBURBAN - RESIDENTIAL
AQCR (131): MINNEAPOLIS-ST. PAUL
DIFF. GMT: WEST 06 HOURS

UTM ZONE: 15
UTM NORTHING: 4989000
UTM EASTING: 00515000
ELEVATION ABOVE GROUND: 005 FT.
ELEVATION ABOVE MSL: 0710 FT.

LOCATION: VIRGINIA
SITECODE: 243860001G01
AGENCY TYPE: COUNTY
LATITUDE: 47 D. 31 M. 22 S. N
LONGITUDE: 92 D. 32 M. 54 S. W
SUPPORTING AGENCY: ST LOUIS COUNTY HEALTH DEPARTMENT
COMMENTS: MPCA #1300

COUNTY (3260): ST LOUIS CO
SITE ADDR: CITY HALL ROOF
STATION TYPE (12): CENTER CITY - RESIDENTIAL
AQCR (129): DULUTH-SUPERIOR
DIFF. GMT: WEST 06 HOURS

UTM ZONE: 15
UTM NORTHING: 5263125
UTM EASTING: 00534000
ELEVATION ABOVE GROUND: 050 FT.
ELEVATION ABOVE MSL: 1497 FT.

LOCATION: WAITE PARK
SITECODE: 243950001H01
AGENCY TYPE: CITY
LATITUDE: 45 D. 33 M. 33 S. N
LONGITUDE: 94 D. 13 M. 48 S. W
SUPPORTING AGENCY: ST CLOUD AIR POLLUTION CONTROL AGENCY
COMMENTS: MPCA #3019

COUNTY (3660): STEARNS CO
SITE ADDR: MCKINLEY SCHOOL 216 N 8TH AVE
STATION TYPE (22): SUBURBAN - RESIDENTIAL
AQCR (127): CENTRAL MINNESOTA
DIFF. GMT: WEST 06 HOURS

UTM ZONE: 15
UTM NORTHING: 5065500
UTM EASTING: 00404000
ELEVATION ABOVE GROUND: 022 FT.
ELEVATION ABOVE MSL: 1070 FT.

LOCATION: WAITE PARK
SITECODE: 243950002H01
AGENCY TYPE: CITY
LATITUDE: 45 D. 33 M. 30 S. N
LONGITUDE: 94 D. 13 M. 25 S. W
SUPPORTING AGENCY: ST CLOUD AIR POLLUTION CONTROL AGENCY
COMMENTS: MPCA #3016

COUNTY (3660): STEARNS CO
SITE ADDR: 3RD AVE N & 2ND ST N
STATION TYPE (22): SUBURBAN - RESIDENTIAL
AQCR (127): CENTRAL MINNESOTA
DIFF. GMT: WEST 06 HOURS

UTM ZONE: 15
UTM NORTHING: 5065500
UTM EASTING: 00404500
ELEVATION ABOVE GROUND: 013 FT.
ELEVATION ABOVE MSL: 1070 FT.

LOCATION: WASHINGTON COUNTY
SITECODE: 244000001J02
AGENCY TYPE: PRIVATE
LATITUDE: 45 D. 9 M. 58 S. N
LONGITUDE: 92 D. 51 M. 27 S. W
SUPPORTING AGENCY: NORTHERN STATES POWER COMPANY
COMMENTS: MPCA #9001

COUNTY (4000): WASHINGTON CO
SITE ADDR: 500 LINE R R TRACKS (BASS LAKE)
STATION TYPE (00):
AQCR (131): MINNEAPOLIS-ST. PAUL
DIFF. GMT: WEST 06 HOURS

UTM ZONE: 15
UTM NORTHING: 5001200
UTM EASTING: 00511200
ELEVATION ABOVE GROUND: 000 FT.
ELEVATION ABOVE MSL: 0000 FT.

LOCATION: WASHINGTON COUNTY
SITECODE: 244000003J02
AGENCY TYPE: PRIVATE
LATITUDE: 45 D. 2 M. 1 S. N
LONGITUDE: 92 D. 47 M. 30 S. W
SUPPORTING AGENCY: NORTHERN STATES POWER COMPANY
COMMENTS: MPCA #9009

COUNTY (4000): WASHINGTON CO
SITE ADDR: HWY'S 95 AND 212 (OAK PARK HEIGHTS)
STATION TYPE (41): REMOTE
AQCR (131): MINNEAPOLIS-ST. PAUL
DIFF. GMT: WEST 06 HOURS

UTM ZONE: 15
UTM NORTHING: 4995500
UTM EASTING: 00516400
ELEVATION ABOVE GROUND: 000 FT.
ELEVATION ABOVE MSL: 0000 FT.

LOCATION: WASHINGTON COUNTY
SITECODE: 244000004J02
AGENCY TYPE: PRIVATE
LATITUDE: 44 D. 59 M. 42 S. N
LONGITUDE: 92 D. 52 M. 37 S. W
SUPPORTING AGENCY: NORTHERN STATES POWER COMPANY
COMMENTS: MPCA #9011

COUNTY (4000): WASHINGTON CO
SITE ADDR: HWY'S 212 AND 17 (LAKE ELMO)
STATION TYPE (41): REMOTE
AQCR (131): MINNEAPOLIS-ST. PAUL
DIFF. GMT: WEST 06 HOURS

UTM ZONE: 15
UTM NORTHING: 4982200
UTM EASTING: 00509700
ELEVATION ABOVE GROUND: 000 FT.
ELEVATION ABOVE MSL: 0000 FT.

LOCATION: WASHINGTON COUNTY
SITECODE: 244000005J02
AGENCY TYPE: PRIVATE
LATITUDE: 44 D. 57 M. 53 S. N
LONGITUDE: 92 D. 46 M. 14 S. W
SUPPORTING AGENCY: NORTHERN STATES POWER COMPANY
COMMENTS: MPCA #9014

COUNTY (4000): WASHINGTON CO
SITE ADDR: HWY'S 94 AND 95
STATION TYPE (41): REMOTE
AQCR (131): MINNEAPOLIS-ST. PAUL
DIFF. GMT: WEST 06 HOURS

UTM ZONE: 15
UTM NORTHING: 4978800
UTM EASTING: 00518100
ELEVATION ABOVE GROUND: 000 FT.
ELEVATION ABOVE MSL: 0000 FT.

LOCATION: WASHINGTON COUNTY
SITECODE: 244000008J02
AGENCY TYPE: PRIVATE
LATITUDE: 45 D. 15 M. 28 S. N
LONGITUDE: 92 D. 47 M. 32 S. W
SUPPORTING AGENCY: NORTHERN STATES POWER COMPANY
COMMENTS: MPCA #9021

COUNTY (4000): WASHINGTON CO
SITE ADDR: MARINE CROIX
STATION TYPE (00):
AQCR (131): MINNEAPOLIS-ST. PAUL
DIFF. GMT: WEST 06 HOURS

UTM ZONE: 15
UTM NORTHING: 5011400
UTM EASTING: 00516300
ELEVATION ABOVE GROUND: 000 FT.
ELEVATION ABOVE MSL: 0000 FT.

LOCATION: WASHINGTON COUNTY
SITECODE: 244000013F01
AGENCY TYPE: STATE
LATITUDE: 45 D. 13 M. 15 S. N
LONGITUDE: 92 D. 49 M. 4 S. W
SUPPORTING AGENCY: MINNESOTA POLLUTION CONTROL AGENCY DIV OF AIR QUALITY
COMMENTS: MPCA #24 DISCONTINUED JANUARY 1971

COUNTY (4000): WASHINGTON CO
SITE ADDR: FIRE HOUSE (SCANDIA)
STATION TYPE (22): SUBURBAN - RESIDENTIAL
AQCR (131): MINNEAPOLIS-ST. PAUL
DIFF. GMT: WEST 06 HOURS

UTM ZONE: 15
UTM NORTHING: 5007800
UTM EASTING: 00514300
ELEVATION ABOVE GROUND: 010 FT.
ELEVATION ABOVE MSL: 0000 FT.

LOCATION: WASHINGTON COUNTY
SITECODE: 244000014F01
AGENCY TYPE: STATE
LATITUDE: 45 D. 5 M. 22 S. N
LONGITUDE: 92 D. 46 M. 3 S. W
SUPPORTING AGENCY: MINNESOTA POLLUTION CONTROL AGENCY DIV OF AIR QUALITY
COMMENTS: MPCA #25

COUNTY (4000): WASHINGTON CO
SITE ADDR: VILLAGE HALL (LAKELAND)
STATION TYPE (22): SUBURBAN - RESIDENTIAL
AQCR (131): MINNEAPOLIS-ST. PAUL
DIFF. GMT: WEST 06 HOURS

UTM ZONE: 15
UTM NORTHING: 4992700
UTM EASTING: 00519300
ELEVATION ABOVE GROUND: 010 FT.
ELEVATION ABOVE MSL: 0000 FT.

LOCATION: WASHINGTON COUNTY
SITECODE: 244000015F01
AGENCY TYPE: STATE
LATITUDE: 44 D. 54 M. 6 S. N
LONGITUDE: 92 D. 47 M. 5 S. W
SUPPORTING AGENCY: MINNESOTA POLLUTION CONTROL AGENCY DIV OF AIR QUALITY
COMMENTS: MPCA #26 DISCONTINUED JANUARY 1971

COUNTY (4000): WASHINGTON CO
SITE ADDR: COUNTY RD #21 & STATE HWY #95 (AFTON)
STATION TYPE (22): SUBURBAN - RESIDENTIAL
AQCR (131): MINNEAPOLIS-ST. PAUL
DIFF. GMT: WEST 06 HOURS

UTM ZONE: 15
UTM NORTHING: 4971800
UTM EASTING: 00517300
ELEVATION ABOVE GROUND: 010 FT.
ELEVATION ABOVE MSL: 0000 FT.

LOCATION: WASHINGTON COUNTY
SITECODE: 244000021J02
AGENCY TYPE: PRIVATE
LATITUDE: 45 D. 5 M. 26 S. N
LONGITUDE: 92 D. 51 M. 46 S. W
SUPPORTING AGENCY: NORTHERN STATES POWER COMPANY
COMMENTS: MPCA #9002

COUNTY (4000): WASHINGTON CO
SITE ADDR: NORTH OF HIGHWAY 95 NEAR NORTH TWIN LAKE
STATION TYPE (00):
AQCR (131): MINNEAPOLIS-ST. PAUL
DIFF. GMT: WEST 06 HOURS

ITM ZONE: 15
ITM NORTHING: 4992800
ITM EASTING: 0351300
ELEVATION ABOVE GROUND: 000 FT.
ELEVATION ABOVE MSL: 0000 FT.

LOCATION: WASHINGTON COUNTY
SITECODE: 244000022J02
AGENCY TYPE: PRIVATE
LATITUDE: 45 D. 6 M. 56 S. N
LONGITUDE: 92 D. 46 M. 39 S. W
SUPPORTING AGENCY: NORTHERN STATES POWER COMPANY
COMMENTS: MPCA #9003

COUNTY (4000): WASHINGTON CO
SITE ADDR: SOUTH OF SOO LINE RR ALONG HWY 95
STATION TYPE (00):
AQCR (131): MINNEAPOLIS-ST. PAUL
DIFF. GMT: WEST 06 HOURS

ITM ZONE: 15
ITM NORTHING: 4995400
ITM EASTING: 0351500
ELEVATION ABOVE GROUND: 000 FT.
ELEVATION ABOVE MSL: 0000 FT.

LOCATION: WASHINGTON COUNTY
SITECODE: 244000023J02
AGENCY TYPE: PRIVATE
LATITUDE: 45 D. 2 M. 15 S. N
LONGITUDE: 92 D. 51 M. 5 S. W
SUPPORTING AGENCY: NORTHERN STATES POWER COMPANY
COMMENTS: MPCA #9010

COUNTY (4000): WASHINGTON CO
SITE ADDR: HWYS 212 AND 36
STATION TYPE (00):
AQCR (131): MINNEAPOLIS-ST. PAUL
DIFF. GMT: WEST 06 HOURS

ITM ZONE: 15
ITM NORTHING: 4985900
ITM EASTING: 0351700
ELEVATION ABOVE GROUND: 000 FT.
ELEVATION ABOVE MSL: 0000 FT.

LOCATION: WASHINGTON COUNTY
SITECODE: 244000024J02
AGENCY TYPE: PRIVATE
LATITUDE: 45 D. M. 11 S. N
LONGITUDE: 92 D. 49 M. 25 S. W
SUPPORTING AGENCY: NORTHERN STATES POWER COMPANY
COMMENTS: MPCA #9012

COUNTY (4000): WASHINGTON CO
SITE ADDR: COUNTY ROADS 14 AND 69
STATION TYPE (00):
AQCR (131): MINNEAPOLIS-ST. PAUL
DIFF. GMT: WEST 06 HOURS

ITM ZONE: 15
ITM NORTHING: 4983100
ITM EASTING: 0351900
ELEVATION ABOVE GROUND: 000 FT.
ELEVATION ABOVE MSL: 0000 FT.

LOCATION: WASHINGTON COUNTY
SITECODE: 244000025J02
AGENCY TYPE: PRIVATE
LATITUDE: 44 D. 59 M. 21 S. N
LONGITUDE: 92 D. 47 M. 17 S. W
SUPPORTING AGENCY: NORTHERN STATES POWER COMPANY
COMMENTS: MPCA #9013

COUNTY (4000): WASHINGTON CO
SITE ADDR: HWY 21 DIRECTLY ACROSS FROM N HIDDEN
STATION TYPE (00):
AQCR (131): MINNEAPOLIS-ST. PAUL
DIFF. GMT: WEST 06 HOURS

ITM ZONE: 15
ITM NORTHING: 4981500
ITM EASTING: 0351600
ELEVATION ABOVE GROUND: 000 FT.
ELEVATION ABOVE MSL: 0000 FT.

LOCATION: WASHINGTON COUNTY
SITECODE: 244000026J02
AGENCY TYPE: PRIVATE
LATITUDE: 44 D. 45 M. 11 S. N
LONGITUDE: 92 D. 48 M. 42 S. W
SUPPORTING AGENCY: NORTHERN STATES POWER COMPANY
COMMENTS: MPCA #9025

COUNTY (4000): WASHINGTON CO
SITE ADDR: HWYS 10 & 21
STATION TYPE (00):
AQCR (131): MINNEAPOLIS-ST. PAUL
DIFF. GMT: WEST 06 HOURS

ITM ZONE: 15
ITM NORTHING: 4955300
ITM EASTING: 0351400
ELEVATION ABOVE GROUND: 000 FT.
ELEVATION ABOVE MSL: 0000 FT.

LOCATION: WAYZATA
SITECODE: 244040001F01
AGENCY TYPE: STATE
LATITUDE: 44 D. 58 M. 36 S. N
LONGITUDE: 93 D. 30 M. 40 S. W
SUPPORTING AGENCY: MINNESOTA POLLUTION CONTROL AGENCY DIV OF AIR QUALITY
COMMENTS: MPCA #350

COUNTY (1480): HENNEPIN CO
SITE ADDR: CITY HALL
STATION TYPE (12): CENTER CITY - RESIDENTIAL
AQCR (131): MINNEAPOLIS-ST. PAUL
DIFF. GMT: WEST 06 HOURS

ITM ZONE: 15
ITM NORTHING: 4978500
ITM EASTING: 0345900
ELEVATION ABOVE GROUND: 015 FT.
ELEVATION ABOVE MSL: 0000 FT.

LOCATION: WAYZATA
SITECODE: 244040002F01
AGENCY TYPE: STATE
LATITUDE: 44 D. 55 M. 16 S. N
LONGITUDE: 93 D. 30 M. 40 S. W
SUPPORTING AGENCY: MINNESOTA POLLUTION CONTROL AGENCY DIV OF AIR QUALITY
COMMENTS: MPCA #7 DISCONTINUED JANUARY 1971

COUNTY (1480): HENNEPIN CO
SITE ADDR: MILL STREET & BROADWAY
STATION TYPE (23): SUBURBAN - COMMERICAL
AQCR (131): MINNEAPOLIS-ST. PAUL
DIFF. GMT: WEST 06 HOURS

ITM ZONE: 15
ITM NORTHING: 4979600
ITM EASTING: 0345900
ELEVATION ABOVE GROUND: 015 FT.
ELEVATION ABOVE MSL: 0000 FT.

LOCATION: WAYZATA
SITECODE: 244040003F01
AGENCY TYPE: STATE
LATITUDE: D. M. S.
LONGITUDE: D. M. S.
SUPPORTING AGENCY: MINNESOTA POLLUTION CONTROL AGENCY DIV OF AIR QUALITY
COMMENTS: MPCA #351

COUNTY (1480): HENNEPIN CO
SITE ADDR: SEWAGE TREATMENT PLANT
STATION TYPE (23): SUBURBAN - COMMERICAL
AQCR (131): MINNEAPOLIS-ST. PAUL
DIFF. GMT: WEST 06 HOURS

ITM ZONE:
ITM NORTHING:
ITM EASTING:
ELEVATION ABOVE GROUND: 000 FT.
ELEVATION ABOVE MSL: 0000 FT.

LOCATION: WEST ST PAUL
SITECODE: 244080001F01
AGENCY TYPE: STATE
LATITUDE: 44 D. 54 M. 39 S. N
LONGITUDE: 93 D. 4 M. 43 S. W
SUPPORTING AGENCY: MINNESOTA POLLUTION CONTROL AGENCY DIV OF AIR QUALITY
COMMENTS: MPCA #37

COUNTY (0940): DAKOTA CO
SITE ADDR: WESTCHESTER DR & 2ND ST NORTH
STATION TYPE (13): CENTER CITY - COMMERCIAL
AQCR (131): MINNEAPOLIS-ST. PAUL
DIFF. GMT: WEST 06 HOURS

ITM ZONE: 15
ITM NORTHING: 4973800
ITM EASTING: 0349300
ELEVATION ABOVE GROUND: 015 FT.
ELEVATION ABOVE MSL: 0000 FT.

LOCATION: WHITE BEAR LAKE
SITECODE: 244100001F01
AGENCY TYPE: STATE
LATITUDE: 45 D. 4 M. 44 S. N
LONGITUDE: 93 D. 1 M. 9 S. W
SUPPORTING AGENCY: MINNESOTA POLLUTION CONTROL AGENCY DIV OF AIR QUALITY
COMMENTS: MPCA #19

COUNTY (2940): RAMSEY CO
SITE ADDR: 2ND AVE & STATE #96
STATION TYPE (22): SUBURBAN - RESIDENTIAL
AQCR (131): MINNEAPOLIS-ST. PAUL
DIFF. GMT: WEST 06 HOURS

ITM ZONE: 15
ITM NORTHING: 4991500
ITM EASTING: 0349500
ELEVATION ABOVE GROUND: 015 FT.
ELEVATION ABOVE MSL: 0000 FT.

LOCATION: WILLMAR
SITECODE: 244140001F01
AGENCY TYPE: STATE
LATITUDE: 45 D. 33 M. 42 S. N
LONGITUDE: 95 D. 3 M. 56 S. W
SUPPORTING AGENCY: MINNESOTA POLLUTION CONTROL AGENCY DIV OF AIR QUALITY
COMMENTS: MPCA #3200

COUNTY (1740): KANDIYOHI CO
SITE ADDR: COUNTY COURTHOUSE
STATION TYPE (12): CENTER CITY - RESIDENTIAL
AQCR (133): SOUTHWEST MINNESOTA
DIFF. GMT: WEST 06 HOURS

ITM ZONE: 15
ITM NORTHING: 5067300
ITM EASTING: 0338800
ELEVATION ABOVE GROUND: 015 FT.
ELEVATION ABOVE MSL: 1196 FT.

LOCATION: WINONA
SITECODE: 244180001A50
AGENCY TYPE: EPA/ATMOS. SURV.
LATITUDE: 44 D. 03 M. 30 S. N
LONGITUDE: 91 D. 37 M. 30 S. W
SUPPORTING AGENCY: DEPARTMENT OF HEALTH
COMMENTS:

COUNTY (4200): WINONA CO
SITE ADDR: CENTRAL FIRE STATION 3RD & LAIRD
STATION TYPE (00):
AQCR (128): SOUTHEAST MINNESOTA-LA CROSSE
DIFF. GMT: WEST 06 HOURS

ITM ZONE: 15
ITM NORTHING: 4978123
ITM EASTING: 610151
ELEVATION ABOVE GROUND: 13 FT.
ELEVATION ABOVE MSL: 682 FT.

MINNESOTA

LOCATION: WINONA
SITECODE: 244180001F01
AGENCY TYPE: STATE
LATITUDE: D. M. S.
LONGITUDE: D. M. S.
SUPPORTING AGENCY: MINNESOTA POLLUTION CONTROL AGENCY DIV OF AIR QUALITY
COMMENTS: MPCA #5207

COUNTY (4200): WINONA CO
SITE ADDR: CENTRAL FIRE STATION 3RD & LAIRD
STATION TYPE (13): CENTER CITY - COMMERCIAL
AQCR (128): SOUTHEAST MINNESOTA-LA CROSSE
DIFF. GMT: WEST 06 HOURS

UTM ZONE:
UTM NORTHING:
UTM EASTING:
ELEVATION ABOVE GROUND: 025 FT.
ELEVATION ABOVE MSL: 0000 FT.

LOCATION: WINONA WINONA
SITECODE: 244180002F01
AGENCY TYPE: STATE
LATITUDE: 44 D. 03 M. 26 S. N
LONGITUDE: 091 D. 37 M. 38 S. W
SUPPORTING AGENCY: MINNESOTA POLLUTION CONTROL AGENCY DIV OF AIR QUALITY
COMMENTS: MPCA #5200

COUNTY (4200): WINONA CO
SITE ADDR: 207 LAFAYETTE ST
STATION TYPE (13): CENTER CITY - COMMERCIAL
AQCR (128): SOUTHEAST MINNESOTA-LA CROSSE
DIFF. GMT: WEST 06 HOURS

UTM ZONE: 15
UTM NORTHING: 4878922
UTM EASTING: 609960
ELEVATION ABOVE GROUND: 040 FT.
ELEVATION ABOVE MSL: 0492 FT.

LOCATION: WINONA
SITECODE: 244180003F01
AGENCY TYPE: STATE
LATITUDE: 40 D. 03 M. 26 S. N
LONGITUDE: 091 D. 40 M. 18 S. W
SUPPORTING AGENCY: MINNESOTA POLLUTION CONTROL AGENCY DIV OF AIR QUALITY
COMMENTS: MPCA #5201

COUNTY (4200): WINONA CO
SITE ADDR: 2ND ST & BIERCE
STATION TYPE (22): SUBURBAN - RESIDENTIAL
AQCR (128): SOUTHEAST MINNESOTA-LA CROSSE
DIFF. GMT: WEST 06 HOURS

UTM ZONE: 15
UTM NORTHING: 4434738
UTM EASTING: 613297
ELEVATION ABOVE GROUND: 012 FT.
ELEVATION ABOVE MSL: 0664 FT.

LOCATION: WINONA
SITECODE: 244180004F01
AGENCY TYPE: STATE
LATITUDE: 44 D. 02 M. 55 S. N
LONGITUDE: 091 D. 39 M. 21 S. W
SUPPORTING AGENCY: MINNESOTA POLLUTION CONTROL AGENCY DIV OF AIR QUALITY
COMMENTS: MPCA #5202

COUNTY (4200): WINONA CO
SITE ADDR: DAKOTA & HOWARD ST
STATION TYPE (00):
AQCR (128): SOUTHEAST MINNESOTA-LA CROSSE
DIFF. GMT: WEST 06 HOURS

UTM ZONE: 15
UTM NORTHING: 4877929
UTM EASTING: 607683
ELEVATION ABOVE GROUND: 012 FT.
ELEVATION ABOVE MSL: 0664 FT.

LOCATION: WINONA
SITECODE: 244180005F01
AGENCY TYPE: STATE
LATITUDE: 44 D. 03 M. 14 S. N
LONGITUDE: 091 D. 39 M. 01 S. W
SUPPORTING AGENCY: MINNESOTA POLLUTION CONTROL AGENCY DIV OF AIR QUALITY
COMMENTS: MPCA #5203

COUNTY (4200): WINONA CO
SITE ADDR: 4TH ST & OLMSTED
STATION TYPE (22): SUBURBAN - RESIDENTIAL
AQCR (128): SOUTHEAST MINNESOTA-LA CROSSE
DIFF. GMT: WEST 06 HOURS

UTM ZONE: 15
UTM NORTHING: 4878521
UTM EASTING: 608118
ELEVATION ABOVE GROUND: 012 FT.
ELEVATION ABOVE MSL: 0664 FT.

LOCATION: WINONA
SITECODE: 244180006F01
AGENCY TYPE: STATE
LATITUDE: 44 D. 03 M. 07 S. N
LONGITUDE: 091 D. 38 M. 08 S. W
SUPPORTING AGENCY: MINNESOTA POLLUTION CONTROL AGENCY DIV OF AIR QUALITY
COMMENTS: MPCA #5204

COUNTY (4200): WINONA CO
SITE ADDR: 4TH ST & LAFAYETTE
STATION TYPE (22): SUBURBAN - RESIDENTIAL
AQCR (128): SOUTHEAST MINNESOTA-LA CROSSE
DIFF. GMT: WEST 06 HOURS

UTM ZONE: 15
UTM NORTHING: 4878325
UTM EASTING: 609301
ELEVATION ABOVE GROUND: 012 FT.
ELEVATION ABOVE MSL: 0664 FT.

LOCATION: WINONA
SITECODE: 244180007F01
AGENCY TYPE: STATE
LATITUDE: 44 D. 03 M. 09 S. N
LONGITUDE: 091 D. 38 M. 02 S. W
SUPPORTING AGENCY: MINNESOTA POLLUTION CONTROL AGENCY DIV OF AIR QUALITY
COMMENTS: MPCA #5205

COUNTY (4200): WINONA CO
SITE ADDR: 2ND ST & WALNUT
STATION TYPE (21): SUBURBAN - INDUSTRIAL
AQCR (128): SOUTHEAST MINNESOTA-LA CROSSE
DIFF. GMT: WEST 06 HOURS

UTM ZONE: 15
UTM NORTHING: 4878199
UTM EASTING: 609436
ELEVATION ABOVE GROUND: 012 FT.
ELEVATION ABOVE MSL: 0664 FT.

LOCATION: WINONA
SITECODE: 244180008F01
AGENCY TYPE: STATE
LATITUDE: 44 D. 02 M. 33 S. N
LONGITUDE: 091 D. 36 M. 45 S. W
SUPPORTING AGENCY: MINNESOTA POLLUTION CONTROL AGENCY DIV OF AIR QUALITY
COMMENTS: MPCA #5206

COUNTY (4200): WINONA CO
SITE ADDR: BRIDGE & WABASHA
STATION TYPE (21): SUBURBAN - INDUSTRIAL
AQCR (128): SOUTHEAST MINNESOTA-LA CROSSE
DIFF. GMT: WEST 06 HOURS

UTM ZONE: 15
UTM NORTHING: 4877215
UTM EASTING: 611148
ELEVATION ABOVE GROUND: 012 FT.
ELEVATION ABOVE MSL: 0664 FT.

LOCATION: WINONA COUNTY
SITECODE: 244200001F02
AGENCY TYPE: STATE
LATITUDE: D. M. S.
LONGITUDE: D. M. S.
SUPPORTING AGENCY: MINNESOTA POLLUTION CONTROL AGENCY DIV OF AIR QUALITY
COMMENTS: MPCA #5251

COUNTY (4200): WINONA CO
SITE ADDR: MINNESOTA CITY
STATION TYPE (31): RURAL - NEAR URBAN
AQCR (128): SOUTHEAST MINNESOTA-LA CROSSE
DIFF. GMT: WEST 06 HOURS

UTM ZONE:
UTM NORTHING:
UTM EASTING:
ELEVATION ABOVE GROUND: 033 FT.
ELEVATION ABOVE MSL: 0000 FT.

LOCATION: WINONA COUNTY
SITECODE: 244200002F02
AGENCY TYPE: STATE
LATITUDE: D. M. S.
LONGITUDE: D. M. S.
SUPPORTING AGENCY: MINNESOTA POLLUTION CONTROL AGENCY DIV OF AIR QUALITY
COMMENTS: MPCA #5251

COUNTY (4200): WINONA CO
SITE ADDR: SOUTH EDGE OF GRAVEL PIT (MINNESOTA CITY)
STATION TYPE (31): RURAL - NEAR URBAN
AQCR (128): SOUTHEAST MINNESOTA-LA CROSSE
DIFF. GMT: WEST 06 HOURS

UTM ZONE:
UTM NORTHING:
UTM EASTING:
ELEVATION ABOVE GROUND: 013 FT.
ELEVATION ABOVE MSL: 0333 FT.

LOCATION: WINONA COUNTY
SITECODE: 244200003F02
AGENCY TYPE: STATE
LATITUDE: D. M. S.
LONGITUDE: D. M. S.
SUPPORTING AGENCY: MINNESOTA POLLUTION CONTROL AGENCY DIV OF AIR QUALITY
COMMENTS: MPCA #5252

COUNTY (4200): WINONA CO
SITE ADDR: SW OF CITY BY POST OFF (MINNESOTA CITY)
STATION TYPE (23): SUBURBAN - COMMERCIAL
AQCR (128): SOUTHEAST MINNESOTA-LA CROSSE
DIFF. GMT: WEST 06 HOURS

UTM ZONE:
UTM NORTHING:
UTM EASTING:
ELEVATION ABOVE GROUND: 010 FT.
ELEVATION ABOVE MSL: 0333 FT.

LOCATION: WINONA COUNTY
SITECODE: 244200004F02
AGENCY TYPE: STATE
LATITUDE: D. M. S.
LONGITUDE: D. M. S.
SUPPORTING AGENCY: MINNESOTA POLLUTION CONTROL AGENCY DIV OF AIR QUALITY
COMMENTS: MPCA #5253

COUNTY (4200): WINONA CO
SITE ADDR: 174 MI E HWY 61 AT UPPASS (MINNESOTA CTY)
STATION TYPE (22): SUBURBAN - RESIDENTIAL
AQCR (128): SOUTHEAST MINNESOTA-LA CROSSE
DIFF. GMT: WEST 06 HOURS

UTM ZONE:
UTM NORTHING:
UTM EASTING:
ELEVATION ABOVE GROUND: 013 FT.
ELEVATION ABOVE MSL: 0333 FT.

LOCATION: WINONA COUNTY
SITECODE: 244200005F02
AGENCY TYPE: STATE
LATITUDE: D. M. S.
LONGITUDE: D. M. S.
SUPPORTING AGENCY: MINNESOTA POLLUTION CONTROL AGENCY DIV OF AIR QUALITY
COMMENTS: MPCA #5254

COUNTY (4200): WINONA CO
SITE ADDR: JUNCTION 248 & 61
STATION TYPE (22): SUBURBAN - RESIDENTIAL
AQCR (128): SOUTHEAST MINNESOTA-LA CROSSE
DIFF. GMT: WEST 06 HOURS

UTM ZONE:
UTM NORTHING:
UTM EASTING:
ELEVATION ABOVE GROUND: 013 FT.
ELEVATION ABOVE MSL: 0333 FT.

LOCATION: WOODBURY
SITECODE: 24421000101
AGENCY TYPE: STATE
LATITUDE: 44 D. 52 M. 42 S. N
LONGITUDE: 92 D. 54 M. 18 S. W
SUPPORTING AGENCY: MINNESOTA POLLUTION CONTROL AGENCY DIV OF AIR QUALITY
COMMENTS: MPCA #64 DISCONTINUED JANUARY 1971

COUNTY (4000): WASHINGTON CO
SITE ADDR: WOODBURY DRIVE AND DALE ROAD
STATION TYPE (00):
AQCR (131): MINNEAPOLIS-ST. PAUL
DIFF. GMT: WEST 06 HOURS

UTM ZONE: 15
UTM NORTHING: 4972200
UTM EASTING: 0350750
ELEVATION ABOVE GROUND: 010 FT.
ELEVATION ABOVE MSL: 0000 FT.

LOCATION: WOODBURY
SITECODE: 24421000201
AGENCY TYPE: STATE
LATITUDE: 44 D. 54 M. 42 S. N
LONGITUDE: 92 D. 56 M. 44 S. W
SUPPORTING AGENCY: MINNESOTA POLLUTION CONTROL AGENCY DIV OF AIR QUALITY
COMMENTS: MPCA #65 DISCONTINUED JANUARY 1971

COUNTY (4000): WASHINGTON CO
SITE ADDR: VILLAGE GARAGE
STATION TYPE (00):
AQCR (131): MINNEAPOLIS-ST. PAUL
DIFF. GMT: WEST 06 HOURS

UTM ZONE: 15
UTM NORTHING: 4972200
UTM EASTING: 0350400
ELEVATION ABOVE GROUND: 010 FT.
ELEVATION ABOVE MSL: 0000 FT.

LOCATION: WORTHINGTON
SITECODE: 24422000101
AGENCY TYPE: STATE
LATITUDE: 43 D. 37 M. 13 S. N
LONGITUDE: 095 D. 39 M. 23 S. W
SUPPORTING AGENCY: MINNESOTA POLLUTION CONTROL AGENCY DIV OF AIR QUALITY
COMMENTS: MPCA #4100

COUNTY (2560): NOBLES CO
SITE ADDR: CITY HALL
STATION TYPE (13): CENTER CITY - COMMERCIAL
AQCR (133): SOUTHWEST MINNESOTA
DIFF. GMT: WEST 06 HOURS

UTM ZONE: 15
UTM NORTHING: 4829594
UTM EASTING: 667135
ELEVATION ABOVE GROUND: 013 FT.
ELEVATION ABOVE MSL: 1453 FT.

LOCATION: WRIGHT COUNTY
SITECODE: 24424000201
AGENCY TYPE: STATE
LATITUDE: D. M. S. N
LONGITUDE: D. M. S. W
SUPPORTING AGENCY: MINNESOTA POLLUTION CONTROL AGENCY DIV OF AIR QUALITY
COMMENTS: MPCA #11

COUNTY (4240): WRIGHT CO
SITE ADDR: PALM ST & E 3RD (MONTICELLO)
STATION TYPE (22): SUBURBAN - RESIDENTIAL
AQCR (127): CENTRAL MINNESOTA
DIFF. GMT: WEST 06 HOURS

UTM ZONE:
UTM NORTHING:
UTM EASTING:
ELEVATION ABOVE GROUND: 013 FT.
ELEVATION ABOVE MSL: 0353 FT.

MISSISSIPPI

LOCATION: BILOXI
SITECODE: 250220001F01
AGENCY TYPE: STATE
LATITUDE: 30 D. 21 M. 27 S. N
LONGITUDE: 88 D. 53 M. 37 S. W
SUPPORTING AGENCY: MISSISSIPPI AIR & WATER POLLUTION CONTROL COMMISSION
COMMENTS:
COUNTY (1020): HARRISON CO
SITE ADDR: EMERGENCY OPS CTR PAT HARRISON AVE
STATION TYPE (13): CENTER CITY - COMMERCIAL
AQCR (005): MOBILE-PENSACOLA-PANAMA CITY-SOUTHERN MISSISSIPPI
DIFF. GMT: WEST 06 HOURS
UTM ZONE: 16
UTM NORTHING: 3364000
UTM EASTING: 0318000
ELEVATION ABOVE GROUND: 000 FT.
ELEVATION ABOVE MSL: 0000 FT.

LOCATION: COLUMBUS
SITECODE: 250580001F01
AGENCY TYPE: STATE
LATITUDE: 33 D. 41 M. 25 S. N
LONGITUDE: 88 D. 25 M. 54 S. W
SUPPORTING AGENCY: MISSISSIPPI AIR & WATER POLLUTION CONTROL COMMISSION
COMMENTS:
COUNTY (1680): LOWNDES CO
SITE ADDR: HOOPER HALL MSCW
STATION TYPE (12): CENTER CITY - RESIDENTIAL
AQCR (135): NORTHEAST MISSISSIPPI
DIFF. GMT: WEST 06 HOURS
UTM ZONE: 16
UTM NORTHING: 3706700
UTM EASTING: 0367300
ELEVATION ABOVE GROUND: 000 FT.
ELEVATION ABOVE MSL: 0000 FT.

LOCATION: CORINTH
SITECODE: 250620001F01
AGENCY TYPE: STATE
LATITUDE: 35 D. 8 M. 40 S. N
LONGITUDE: 88 D. 31 M. 13 S. W
SUPPORTING AGENCY: MISSISSIPPI AIR & WATER POLLUTION CONTROL COMMISSION
COMMENTS:
COUNTY (0060): ALCORN CO
SITE ADDR: CORINTH FIRE DEPT
STATION TYPE (13): CENTER CITY - COMMERCIAL
AQCR (135): NORTHEAST MISSISSIPPI
DIFF. GMT: WEST 06 HOURS
UTM ZONE: 16
UTM NORTHING: 3955900
UTM EASTING: 0361500
ELEVATION ABOVE GROUND: 005 FT.
ELEVATION ABOVE MSL: 0000 FT.

LOCATION: DE SOTO COUNTY
SITECODE: 253680001F01
AGENCY TYPE: STATE
LATITUDE: 34 D. 49 M. 40 S. N
LONGITUDE: 089 D. 59 M. 40 S. W
SUPPORTING AGENCY: MISSISSIPPI AIR & WATER POLLUTION CONTROL COMMISSION
COMMENTS:
COUNTY (0680): DE SOTO CO
SITE ADDR: BEHIND MAYOR'S OFFICE (HERNANDO)
STATION TYPE (13): CENTER CITY - COMMERCIAL
AQCR (018): METROPOLITAN MEMPHIS
DIFF. GMT: WEST 06 HOURS
UTM ZONE: 16
UTM NORTHING: 3957831
UTM EASTING: 226132
ELEVATION ABOVE GROUND: 000 FT.
ELEVATION ABOVE MSL: 0000 FT.

LOCATION: GREENVILLE
SITECODE: 250880001F01
AGENCY TYPE: STATE
LATITUDE: 33 D. 24 M. 30 S. N
LONGITUDE: 091 D. 03 M. 40 S. W
SUPPORTING AGENCY: MISSISSIPPI AIR & WATER POLLUTION CONTROL COMMISSION
COMMENTS:
COUNTY (2800): WASHINGTON CO
SITE ADDR: 601 MAIN ST
STATION TYPE (13): CENTER CITY - COMMERCIAL
AQCR (134): MISSISSIPPI DELTA
DIFF. GMT: WEST 06 HOURS
UTM ZONE: 15
UTM NORTHING: 3698038
UTM EASTING: 683302
ELEVATION ABOVE GROUND: 000 FT.
ELEVATION ABOVE MSL: 0000 FT.

LOCATION: GULFPORT
SITECODE: 250980001F01
AGENCY TYPE: STATE
LATITUDE: 30 D. 23 M. 28 S. N
LONGITUDE: 89 D. 4 M. 31 S. W
SUPPORTING AGENCY: MISSISSIPPI AIR & WATER POLLUTION CONTROL COMMISSION
COMMENTS:
COUNTY (1020): HARRISON CO
SITE ADDR: FIRE STATION #1 24TH AVE
STATION TYPE (13): CENTER CITY - COMMERCIAL
AQCR (005): MOBILE-PENSACOLA-PANAMA CITY-SOUTHERN MISSISSIPPI
DIFF. GMT: WEST 06 HOURS
UTM ZONE: 16
UTM NORTHING: 3362500
UTM EASTING: 0330500
ELEVATION ABOVE GROUND: 000 FT.
ELEVATION ABOVE MSL: 0000 FT.

LOCATION: HATTIESBURG
SITECODE: 251040001F01
AGENCY TYPE: STATE
LATITUDE: 31 D. 17 M. 18 S. N
LONGITUDE: 89 D. 19 M. 56 S. W
SUPPORTING AGENCY: MISSISSIPPI AIR & WATER POLLUTION CONTROL COMMISSION
COMMENTS:
COUNTY (0400): FORREST CO
SITE ADDR: PAUL B. JOHNSON SCIENCE BLDG USM
STATION TYPE (12): CENTER CITY - RESIDENTIAL
AQCR (005): MOBILE-PENSACOLA-PANAMA CITY-SOUTHERN MISSISSIPPI
DIFF. GMT: WEST 06 HOURS
UTM ZONE: 16
UTM NORTHING: 3468100
UTM EASTING: 0378000
ELEVATION ABOVE GROUND: 000 FT.
ELEVATION ABOVE MSL: 0000 FT.

LOCATION: JACKSON
SITECODE: 251260001A01
AGENCY TYPE: EPA/ATMOS. SURV.
LATITUDE: 32 D. 18 M. 09 S. N
LONGITUDE: 090 D. 11 M. 07 S. W
SUPPORTING AGENCY: DEPARTMENT OF HEALTH
COMMENTS:
COUNTY (0000):
SITE ADDR: 2423 NORTH STATE STREET
STATION TYPE (13): CENTER CITY - COMMERCIAL
AQCR (005): MOBILE-PENSACOLA-PANAMA CITY-SOUTHERN MISSISSIPPI
DIFF. GMT:
UTM ZONE: 15
UTM NORTHING: 3577252
UTM EASTING: 765062
ELEVATION ABOVE GROUND: 000 FT.
ELEVATION ABOVE MSL: 0000 FT.

LOCATION: JACKSON
SITECODE: 251260002A01
AGENCY TYPE: EPA/ATMOS. SURV.
LATITUDE: D. M. S.
LONGITUDE: D. M. S.
SUPPORTING AGENCY: MISSISSIPPI AIR & WATER POLLUTION CONTROL COMMISSION
COMMENTS:
COUNTY (1080): HINDS CO
SITE ADDR: 426 NORTH STATE STREET
STATION TYPE ( ):
AQCR (005): MOBILE-PENSACOLA-PANAMA CITY-SOUTHERN MISSISSIPPI
DIFF. GMT: WEST 06 HOURS
UTM ZONE:
UTM NORTHING:
UTM EASTING:
ELEVATION ABOVE GROUND: 12 FT.
ELEVATION ABOVE MSL: 335 FT.

LOCATION: JACKSON
SITECODE: 251260002A50
AGENCY TYPE: EPA/ATMOS. SURV.
LATITUDE: D. M. S.
LONGITUDE: D. M. S.
SUPPORTING AGENCY: MISSISSIPPI AIR & WATER POLLUTION CONTROL COMMISSION
COMMENTS:
COUNTY (1080): HINDS CO
SITE ADDR: 426 NORTH STATE STREET
STATION TYPE ( ):
AQCR (005): MOBILE-PENSACOLA-PANAMA CITY-SOUTHERN MISSISSIPPI
DIFF. GMT: WEST 06 HOURS
UTM ZONE:
UTM NORTHING:
UTM EASTING:
ELEVATION ABOVE GROUND: 12 FT.
ELEVATION ABOVE MSL: 335 FT.

LOCATION: JACKSON
SITECODE: 251260033F01
AGENCY TYPE: STATE
LATITUDE: 32 D. 19 M. 4 S. N
LONGITUDE: 90 D. 11 M. 12 S. W
SUPPORTING AGENCY: MISSISSIPPI AIR AND WATER POLLUTION CONTROL COMMISSION
COMMENTS: PARKING LOT OF THE ROBERT E. LEE BLDG.
COUNTY (1080): HINDS CO
SITE ADDR: ROBERT E. LEE BLDG. GRIFFITH & LAMAR ST.
STATION TYPE (13): CENTER CITY - COMMERCIAL
AQCR (005): MOBILE-PENSACOLA-PANAMA CITY-SOUTHERN MISSISSIPPI
DIFF. GMT: WEST 06 HOURS
UTM ZONE: 15
UTM NORTHING: 3577250
UTM EASTING: 0764900
ELEVATION ABOVE GROUND: 012 FT.
ELEVATION ABOVE MSL: 0333 FT.

LOCATION: JACKSON
SITECODE: 251260034F01
AGENCY TYPE: STATE
LATITUDE: 32 D. 13 M. 33 S. N
LONGITUDE: 90 D. 12 M. 41 S. W
SUPPORTING AGENCY: MISSISSIPPI AIR & WATER POLLUTION CONTROL COMMISSION
COMMENTS:
COUNTY (1080): HINDS CO
SITE ADDR: MCDOWELL & TERRY R AD
STATION TYPE (23): SUBURBAN - COMMERCIAL
AQCR (005): MOBILE-PENSACOLA-PANAMA CITY-SOUTHERN MISSISSIPPI
DIFF. GMT: WEST 06 HOURS
UTM ZONE: 15
UTM NORTHING: 3574130
UTM EASTING: 0742900
ELEVATION ABOVE GROUND: 033 FT.
ELEVATION ABOVE MSL: 0330 FT.

LOCATION: JACKSON
SITECODE: 251260035F01
AGENCY TYPE: STATE
LATITUDE: 32 D. 13 M. 56 S. N
LONGITUDE: 90 D. 11 M. 41 S. W
SUPPORTING AGENCY: MISSISSIPPI AIR & WATER POLLUTION CONTROL COMMISSION
COMMENTS:
COUNTY (1080): HINDS CO
SITE ADDR: MEASLEY ROAD
STATION TYPE (22): SUBURBAN - RESIDENTIAL
AQCR (005): MOBILE-PENSACOLA-PANAMA CITY-SOUTHERN MISSISSIPPI
DIFF. GMT: WEST 06 HOURS
UTM ZONE: 15
UTM NORTHING: 3584212
UTM EASTING: 0736400
ELEVATION ABOVE GROUND: 033 FT.
ELEVATION ABOVE MSL: 0330 FT.

LOCATION: JACKSON
SITECODE: 2512600006F01
AGENCY TYPE: STATE
LATITUDE: 32 D. 14 M. 17 S. N
LONGITUDE: 90 D. 8 M. 47 S. W
SUPPORTING AGENCY: MISSISSIPPI AIR & WATER POLLUTION CONTROL COMMISSION
COMMENTS:

COUNTY (2380): RANKIN CO
SITE ADDR: HIGHWAY 80
STATION TYPE (22): SUBURBAN - RESIDENTIAL
AQCR (005): MOBILE-PENSACOLA-PANAMA CITY-SOUTHERN MISSISSIPPI
DIFF. GMT: WEST 06 HOURS

UTM ZONE: 15
UTM NORTHING: 3574700
UTM EASTING: 0076990
ELEVATION ABOVE GROUND: 000 FT.
ELEVATION ABOVE MSL: 0000 FT.

LOCATION: JACKSON
SITECODE: 2512600007F01
AGENCY TYPE: STATE
LATITUDE: 32 D. 16 M. 4 S. N
LONGITUDE: 90 D. 12 M. 40 S. W
SUPPORTING AGENCY: MISSISSIPPI AIR AND WATER POLLUTION CONTROL COMMISSION
COMMENTS: PARKING LOT OF STATE HIGHWAY PROJECT OFFICE

COUNTY (1080): HINDS CO
SITE ADDR: 2832 KINGSWOOD AVE.
STATION TYPE (23): SUBURBAN - COMMERICAL
AQCR (005): MOBILE-PENSACOLA-PANAMA CITY-SOUTHERN MISSISSIPPI
DIFF. GMT: WEST 06 HOURS

UTM ZONE: 15
UTM NORTHING: 3573325
UTM EASTING: 0076773
ELEVATION ABOVE GROUND: 004 FT.
ELEVATION ABOVE MSL: 0300 FT.

LOCATION: JACKSON
SITECODE: 2512600008F01
AGENCY TYPE: STATE
LATITUDE: 32 D. 14 M. 26 S. N
LONGITUDE: 90 D. 15 M. 41 S. W
SUPPORTING AGENCY: MISSISSIPPI AIR AND WATER POLLUTION CONTROL COMMISSION
COMMENTS: SITE ON CENTRAL REGIONAL OFFICE ROOF IN VAN WINKLE MART

COUNTY (1080): HINDS CO
SITE ADDR: 4511 HWY 80 WEST
STATION TYPE (23): SUBURBAN - COMMERICAL
AQCR (005): MOBILE-PENSACOLA-PANAMA CITY-SOUTHERN MISSISSIPPI
DIFF. GMT: WEST 06 HOURS

UTM ZONE: 15
UTM NORTHING: 3577575
UTM EASTING: 0075850
ELEVATION ABOVE GROUND: 023 FT.
ELEVATION ABOVE MSL: 0350 FT.

LOCATION: JACKSON
SITECODE: 2512600009F01
AGENCY TYPE: STATE
LATITUDE: 32 D. 23 M. 1 S. N
LONGITUDE: 90 D. 12 M. 6 S. W
SUPPORTING AGENCY: MISSISSIPPI AIR AND WATER POLLUTION CONTROL COMMISSION
COMMENTS: WJDX RADIO TRANSMITTER BLDG. AND TOWERS

COUNTY (1080): HINDS CO
SITE ADDR: CIR OF PEASLEY RD. & WATKINS DRIVE
STATION TYPE (22): SUBURBAN - RESIDENTIAL
AQCR (005): MOBILE-PENSACOLA-PANAMA CITY-SOUTHERN MISSISSIPPI
DIFF. GMT: WEST 06 HOURS

UTM ZONE: 15
UTM NORTHING: 3586200
UTM EASTING: 0076250
ELEVATION ABOVE GROUND: 016 FT.
ELEVATION ABOVE MSL: 0320 FT.

LOCATION: JACKSON COUNTY
SITECODE: 2512800001A03
AGENCY TYPE: EPA/ATMOS. SURV.
LATITUDE: 30 D. 23 M. 30 S. N
LONGITUDE: 088 D. 48 M. 43 S. W
SUPPORTING AGENCY: GULF COAST RESEARCH LAB INSTITUTIONS OF HIGHER LEARNING
COMMENTS:

COUNTY (1280): JACKSON CO
SITE ADDR: GULF COAST RESEARCH LAB OCEAN SPRINGS
STATION TYPE (41): REMOTE
AQCR (005): MOBILE-PENSACOLA-PANAMA CITY-SOUTHERN MISSISSIPPI
DIFF. GMT: WEST 06 HOURS

UTM ZONE: 16
UTM NORTHING: 3363333
UTM EASTING: 325917
ELEVATION ABOVE GROUND: 007 FT.
ELEVATION ABOVE MSL: 0011 FT.

LOCATION: LAUDERDALE COUNTY
SITECODE: 2514600001A03
AGENCY TYPE: EPA/ATMOS. SURV.
LATITUDE: 32 D. 20 M. 00 S. N
LONGITUDE: 088 D. 45 M. 00 S. W
SUPPORTING AGENCY: WEATHER SERVICE OFFICE
COMMENTS:

COUNTY (1460): LAUDERDALE CO
SITE ADDR: NAT'L WEATHER SERV DEC KEY FLD (MERIDIAN)
STATION TYPE (23): SUBURBAN - COMMERICAL
AQCR (005): MOBILE-PENSACOLA-PANAMA CITY-SOUTHERN MISSISSIPPI
DIFF. GMT: WEST 06 HOURS

UTM ZONE: 16
UTM NORTHING: 3578537
UTM EASTING: 335289
ELEVATION ABOVE GROUND: 004 FT.
ELEVATION ABOVE MSL: 0290 FT.

LOCATION: LAUREL
SITECODE: 2514800001F01
AGENCY TYPE: STATE
LATITUDE: 31 D. 38 M. 6 S. N
LONGITUDE: 89 D. 7 M. 51 S. W
SUPPORTING AGENCY: MISSISSIPPI AIR & WATER POLLUTION CONTROL COMMISSION
COMMENTS:

COUNTY (1360): JONES CO
SITE ADDR: WATER DEPT 5TH AVE
STATION TYPE (13): CENTER CITY - COMMERCIAL
AQCR (005): MOBILE-PENSACOLA-PANAMA CITY-SOUTHERN MISSISSIPPI
DIFF. GMT: WEST 06 HOURS

UTM ZONE: 16
UTM NORTHING: 3506200
UTM EASTING: 0029690
ELEVATION ABOVE GROUND: 000 FT.
ELEVATION ABOVE MSL: 0000 FT.

LOCATION: MACON
SITECODE: 2517050001F01
AGENCY TYPE: STATE
LATITUDE: 32 D. 12 M. 41 . N
LONGITUDE: 88 D. 44 M. 47 S. W
SUPPORTING AGENCY: MISSISSIPPI AIR AND WATER POLLUTION CONTROL COMMISSION
COMMENTS: NORTHEAST CORNOR OF THE COURTHOUSE SQUARE, MONROE & WASHINGTON STS

COUNTY (2300): NOXUBEE CO
SITE ADDR: NOXUBEE COUNTY COURTHOUSE
STATION TYPE (13): CENTER CITY - COMMERCIAL
AQCR (135): NORTHEAST MISSISSIPPI

UTM ZONE: 16
UTM NORTHING: 3565000
UTM EASTING: 0033542
ELEVATION ABOVE GROUND: 004 FT.
ELEVATION ABOVE MSL: 0230 FT.

LOCATION: MERIDIAN
SITECODE: 2518300001F01
AGENCY TYPE: STATE
LATITUDE: 32 D. 22 M. 16 S. N
LONGITUDE: 88 D. 42 M. 17 S. W
SUPPORTING AGENCY: MISSISSIPPI AIR AND WATER POLLUTION CONTROL COMMISSION
COMMENTS: FRONT LAWN OF LAUDERDALE COUNTY HEALTH DEPT.

COUNTY (1460): LAUDERDALE CO
SITE ADDR: 1319 23RD AVE.
STATION TYPE (13): CENTER CITY - COMMERCIAL
AQCR (005): MOBILE-PENSACOLA-PANAMA CITY-SOUTHERN MISSISSIPPI
DIFF. GMT: WEST 06 HOURS

UTM ZONE: 16
UTM NORTHING: 3582650
UTM EASTING: 0033962
ELEVATION ABOVE GROUND: 004 FT.
ELEVATION ABOVE MSL: 0180 FT.

LOCATION: NATCHEZ
SITECODE: 2519000001A50
AGENCY TYPE: EPA/ATMOS. SURV.
LATITUDE: D. M. S.
LONGITUDE: D. M. S.
SUPPORTING AGENCY: FIRE DEPT
COMMENTS:

COUNTY (0040): ADAMS CO
SITE ADDR: FR STAT NO 4 LIBERTY RD + SGT PRENTISS RD
STATION TYPE ( ):
AQCR (005): MOBILE-PENSACOLA-PANAMA CITY-SOUTHERN MISSISSIPPI
DIFF. GMT: WEST 06 HOURS

UTM ZONE:
UTM NORTHING:
UTM EASTING:
ELEVATION ABOVE GROUND: FT.
ELEVATION ABOVE MSL: FT.

LOCATION: NATCHEZ
SITECODE: 2519000002F01
AGENCY TYPE: STATE
LATITUDE: 31 D. 31 M. 5 S. N
LONGITUDE: 91 D. 21 M. 41 S. W
SUPPORTING AGENCY: MISSISSIPPI AIR & WATER POLLUTION CONTROL COMMISSION
COMMENTS:

COUNTY (0040): ADAMS CO
SITE ADDR: MPEL SUB STATION HIGHWAY 61
STATION TYPE (23): SUBURBAN - COMMERICAL
AQCR (005): MOBILE-PENSACOLA-PANAMA CITY-SOUTHERN MISSISSIPPI
DIFF. GMT: WEST 06 HOURS

UTM ZONE: 15
UTM NORTHING: 3492400
UTM EASTING: 0065600
ELEVATION ABOVE GROUND: 000 FT.
ELEVATION ABOVE MSL: 0000 FT.

LOCATION: NATCHEZ
SITECODE: 2519000003F01
AGENCY TYPE: STATE
LATITUDE: 31 D. 32 M. 27 S. N
LONGITUDE: 91 D. 23 M. 53 S. W
SUPPORTING AGENCY: MISSISSIPPI AIR AND WATER POLLUTION CONTROL COMMISSION
COMMENTS: GRASSY LOT OF FIRE STATION #2

COUNTY (0040): ADAMS CO
SITE ADDR: FIRE STATION #2 JOHN R. JUNKIN DR.
STATION TYPE (23): SUBURBAN - COMMERICAL
AQCR (005): MOBILE-PENSACOLA-PANAMA CITY-SOUTHERN MISSISSIPPI
DIFF. GMT: WEST 06 HOURS

UTM ZONE: 15
UTM NORTHING: 3490475
UTM EASTING: 0065207S
ELEVATION ABOVE GROUND: 004 FT.
ELEVATION ABOVE MSL: 0160 FT.

LOCATION: PASCAGOULA
SITECODE: 2521200001A50
AGENCY TYPE: EPA/ATMOS. SURV.
LATITUDE: D. M. S.
LONGITUDE: D. M. S.
SUPPORTING AGENCY:
COMMENTS:

COUNTY (1000): HANCOCK CO
SITE ADDR: FIRE STATION NO 4
STATION TYPE ( ):
AQCR (005): MOBILE-PENSACOLA-PANAMA CITY-SOUTHERN MISSISSIPPI
DIFF. GMT: WEST 06 HOURS

UTM ZONE:
UTM NORTHING:
UTM EASTING:
ELEVATION ABOVE GROUND: FT.
ELEVATION ABOVE MSL: FT.

MISSISSIPPI

LOCATION: PASCOUGLA
SITECODE: 252120001F01
AGENCY TYPE: STATE
LATITUDE: 30 D. 19 M. 1 S. N
LONGITUDE: 88 D. 32 M. 51 S. W
SUPPORTING AGENCY: AIR & WATER POLLUTION CONTROL COMMISSION
COMMENTS:

COUNTY (1280): JACKSON CO
SITE ADDR: FIRE STATION #4 CHICO STREET
STATION TYPE (13): CENTER CITY - COMMERCIAL
AQCR (005): MOBILE-PENSACOLA-PANAMA CITY-SOUTHERN MISSISSIPPI
DIFF. GMT: WEST 06 HOURS

UTM ZONE: 16
UTM NORTHING: 3359000
UTM EASTING: 00351200
ELEVATION ABOVE GROUND: 000 FT.
ELEVATION ABOVE MSL: 0000 FT.

LOCATION: PASCOUGLA
SITECODE: 252120002F01
AGENCY TYPE: STATE
LATITUDE: 30 D. 18 M. 30 S. N
LONGITUDE: 88 D. 30 M. 51 S. W
SUPPORTING AGENCY: MISSISSIPPI AIR & WATER POLLUTION CONTROL COMMISSION
COMMENTS:

COUNTY (1280): JACKSON CO
SITE ADDR: FIRE STATION MARKET STREET
STATION TYPE (21): SUBURBAN - INDUSTRIAL
AQCR (005): MOBILE-PENSACOLA-PANAMA CITY-SOUTHERN MISSISSIPPI
DIFF. GMT: WEST 06 HOURS

UTM ZONE: 16
UTM NORTHING: 3358000
UTM EASTING: 00354400
ELEVATION ABOVE GROUND: 000 FT.
ELEVATION ABOVE MSL: 0000 FT.

LOCATION: STARKVILLE
SITECODE: 252520001F01
AGENCY TYPE: STATE
LATITUDE: 33 D. 41 M. 50 S. N
LONGITUDE: 88 D. 47 M. 28 S. W
SUPPORTING AGENCY: MISSISSIPPI AIR & WATER POLLUTION CONTROL COMMISSION
COMMENTS:

COUNTY (2060): OKTIBBEHA CO
SITE ADDR: CHEMICAL ENGINEERING BLDG MSU
STATION TYPE (22): SUBURBAN - RESIDENTIAL
AQCR (135): NORTHEAST MISSISSIPPI
DIFF. GMT: WEST 06 HOURS

UTM ZONE: 16
UTM NORTHING: 3708000
UTM EASTING: 00334000
ELEVATION ABOVE GROUND: 000 FT.
ELEVATION ABOVE MSL: 0000 FT.

LOCATION: TUPELO
SITECODE: 252680001F01
AGENCY TYPE: STATE
LATITUDE: 34 D. 15 M. 07 S. N
LONGITUDE: 088 D. 42 M. 00 S. W
SUPPORTING AGENCY: MISSISSIPPI AIR & WATER POLLUTION CONTROL COMMISSION
COMMENTS:

COUNTY (1540): LEE CO
SITE ADDR: 320 COURT ST
STATION TYPE (13): CENTER CITY - COMMERCIAL
AQCR (135): NORTHEAST MISSISSIPPI
DIFF. GMT: WEST 06 HOURS

UTM ZONE: 16
UTM NORTHING: 3791199
UTM EASTING: 343462
ELEVATION ABOVE GROUND: 000 FT.
ELEVATION ABOVE MSL: 0000 FT.

LOCATION: VICKSBURG
SITECODE: 252740001A50
AGENCY TYPE: EPA/ATMOS. SURV.
LATITUDE: D. M. S.
LONGITUDE: D. M. S.
SUPPORTING AGENCY: FIRE DEPT
COMMENTS:

COUNTY (2780): WARREN CO
SITE ADDR: CENTRAL FIRE STATION WALNUT STREET
STATION TYPE ( ):
AQCR (005): MOBILE-PENSACOLA-PANAMA CITY-SOUTHERN MISSISSIPPI
DIFF. GMT: WEST 06 HOURS

UTM ZONE:
UTM NORTHING:
UTM EASTING:
ELEVATION ABOVE GROUND: FT.
ELEVATION ABOVE MSL: FT.

LOCATION: VICKSBURG
SITECODE: 252740002F01
AGENCY TYPE: STATE
LATITUDE: 63 D. 25 M. 36 S. N
LONGITUDE: 85 D. 17 M. 45 S. W
SUPPORTING AGENCY: MISSISSIPPI AIR & WATER POLLUTION CONTROL COMMISSION
COMMENTS:

COUNTY (2780): WARREN CO
SITE ADDR: VICKSBURG POLICE DEPT SPRINGRIDGE RD
STATION TYPE (22): SUBURBAN - RESIDENTIAL
AQCR (005): MOBILE-PENSACOLA-PANAMA CITY-SOUTHERN MISSISSIPPI
DIFF. GMT: WEST 06 HOURS

UTM ZONE: 15
UTM NORTHING: 0358000
UTM EASTING: 00700000
ELEVATION ABOVE GROUND: 000 FT.
ELEVATION ABOVE MSL: 0000 FT.

LOCATION: VICKSBURG
SITECODE: 252740003F01
AGENCY TYPE: STATE
LATITUDE: 32 D. 12 M. 29 S. N
LONGITUDE: 90 D. 13 M. 4 S. W
SUPPORTING AGENCY: MISSISSIPPI AIR AND WATER POLLUTION CONTROL COMMISSION
COMMENTS: GRASSY AREA BEHIND BLDG. NO 3067 WATER WAYS EXP STA

COUNTY (2780): WARREN CO
SITE ADDR: US WATERWAYS EXP STA HALLS FERRY RD.
STATION TYPE (22): SUBURBAN - RESIDENTIAL
AQCR (005): MOBILE-PENSACOLA-PANAMA CITY-SOUTHERN MISSISSIPPI
DIFF. GMT: WEST 06 HOURS

UTM ZONE: 15
UTM NORTHING: 3575250
UTM EASTING: 00007950
ELEVATION ABOVE GROUND: 004 FT.
ELEVATION ABOVE MSL: 0170 FT.

LOCATION: AFTON
SITECODE: 260330001G01
AGENCY TYPE: COUNTY
LATITUDE: 0. 59 M. 58 S. S
LONGITUDE: 90 D. 55 M. 25 S. W
SUPPORTING AGENCY: ST LOUIS COUNTY HEALTH DEPARTMENT AIR POLLUTION CONTROL DIV
COMMENTS: ILLINOIS GRID 446 E 676 S N LOCATED AT EDGE OF LIBRARY PARKING LOTSTATION 4 OF TELEMETRY NETWORK

COUNTY (4300): ST LOUIS CO
SITE ADDR: LIN FERRY & LINDBERGH BLVD
STATION TYPE (23): SUBURBAN - COMMERICAL
AQCR (070): METROPOLITAN ST. LOUIS
DIFF. GMT: WEST 06 HOURS

UTM ZONE: 15
UTM NORTHING: 4267585
UTM EASTING: 00731077
ELEVATION ABOVE GROUND: 014 FT.
ELEVATION ABOVE MSL: 0595 FT.

LOCATION: BELLEFONTAINE NEIGHBORS
SITECODE: 260230001G01
AGENCY TYPE: COUNTY
LATITUDE: 0. 59 M. 58 S. S
LONGITUDE: 90 D. 49 M. 11 S. W
SUPPORTING AGENCY: ST LOUIS COUNTY HEALTH DEPARTMENT AIR POLLUTION CONTROL DIV
COMMENTS: SITE APPROX 1 MILE N OF MISSOURI PORTLAND CEMENT CO ILLINOIS GRID 486E 759N

COUNTY (4300): ST LOUIS CO
SITE ADDR: 805 CHAMBERS ROAD
STATION TYPE (11): CENTER CITY - INDUSTRIAL
AQCR (070): METROPOLITAN ST. LOUIS
DIFF. GMT: WEST 06 HOURS

UTM ZONE: 15
UTM NORTHING: 4292585
UTM EASTING: 00762666
ELEVATION ABOVE GROUND: 020 FT.
ELEVATION ABOVE MSL: 0549 FT.

LOCATION: BELLEFONTAINE NEIGHBORS
SITECODE: 260230002G01
AGENCY TYPE: COUNTY
LATITUDE: 0. 59 M. 58 S. S
LONGITUDE: 90 D. 50 M. 10 S. W
SUPPORTING AGENCY: ST LOUIS COUNTY HEALTH DEPARTMENT AIR POLLUTION CONTROL DIV
COMMENTS: ILLINOIS GRID 478E 765N LOCATED ON GROUNDS OF STATE HOSPITAL STATION 8 OF TELEMETRY NETWORK

COUNTY (4300): ST LOUIS CO
SITE ADDR: INTERSECTION OF ROUTES 67 & I-270 (FARM)
STATION TYPE (22): SUBURBAN - RESIDENTIAL
AQCR (070): METROPOLITAN ST. LOUIS
DIFF. GMT: WEST 06 HOURS

UTM ZONE: 15
UTM NORTHING: 4294707
UTM EASTING: 00760815
ELEVATION ABOVE GROUND: 013 FT.
ELEVATION ABOVE MSL: 0563 FT.

LOCATION: BERKELEY
SITECODE: 260260001G01
AGENCY TYPE: COUNTY
LATITUDE: 0. 59 M. 58 S. S
LONGITUDE: 90 D. 54 M. 56 S. W
SUPPORTING AGENCY: ST LOUIS COUNTY HEALTH DEPARTMENT AIR POLLUTION CONTROL DIV
COMMENTS: SITE APPROX 2 MILES SE OF LAMBERT AIRPORT ILLINOIS GRID 449E 749N

COUNTY (4300): ST LOUIS CO
SITE ADDR: 8811 HAROLD DRIVE
STATION TYPE (22): SUBURBAN - RESIDENTIAL
AQCR (070): METROPOLITAN ST. LOUIS
DIFF. GMT: WEST 06 HOURS

UTM ZONE: 15
UTM NORTHING: 4289846
UTM EASTING: 00731969
ELEVATION ABOVE GROUND: 033 FT.
ELEVATION ABOVE MSL: 0614 FT.

LOCATION: CAMDEN COUNTY
SITECODE: 260640001F01
AGENCY TYPE: STATE
LATITUDE: 38 D. 00 M. 17 S. N
LONGITUDE: 092 D. 44 M. 54 S. W
SUPPORTING AGENCY: MISSOURI AIR CONSERVATION COMMISSION
COMMENTS: HIGHWAY 54 WEST OF TOWN

COUNTY (0640): CAMDEN CO
SITE ADDR: LAKE OF OZARKS FIRE PROTECTION DIST HQ
STATION TYPE (22): SUBURBAN - RESIDENTIAL
AQCR (139): SOUTHWEST MISSOURI
DIFF. GMT: WEST 06 HOURS

UTM ZONE: 15
UTM NORTHING: 4206158
UTM EASTING: 522395
ELEVATION ABOVE GROUND: 008 FT.
ELEVATION ABOVE MSL: 1018 FT.

LOCATION: CAPE GIRARDEAU
SITECODE: 260700001F01
AGENCY TYPE: STATE
LATITUDE: 37 D. 18 M. 47 S. N
LONGITUDE: 089 D. 31 M. 18 S. W
SUPPORTING AGENCY: MISSOURI AIR CONSERVATION COMMISSION
COMMENTS:

COUNTY (0720): CAPE GIRARDEAU CO
SITE ADDR: WASHINGTON SCHOOL
STATION TYPE (13): CENTER CITY - COMMERCIAL
AQCR (138): SOUTHEAST MISSOURI
DIFF. GMT: WEST 06 HOURS

UTM ZONE: 15
UTM NORTHING: 4132373
UTM EASTING: 276532
ELEVATION ABOVE GROUND: 020 FT.
ELEVATION ABOVE MSL: 0455 FT.

LOCATION: CAPE GIRARDEAU
SITECODE: 260700002F01
AGENCY TYPE: STATE
LATITUDE: 37 D. 19 M. 22 S. N
LONGITUDE: 089 D. 34 M. 00 S. W
SUPPORTING AGENCY: MISSOURI AIR CONSERVATION COMMISSION
COMMENTS:

COUNTY (0720): CAPE GIRARDEAU CO
SITE ADDR: HAWTHORN SCHOOL
STATION TYPE (22): SUBURBAN - RESIDENTIAL
AQCR (138): SOUTHEAST MISSOURI
DIFF. GMT: WEST 06 HOURS

UTM ZONE: 16
UTM NORTHING: 4133561
UTM EASTING: 272571
ELEVATION ABOVE GROUND: 019 FT.
ELEVATION ABOVE MSL: 0418 FT.

LOCATION: CASS COUNTY
SITECODE: 260840001F03
AGENCY TYPE: STATE
LATITUDE: D. M. S.
LONGITUDE: D. M. S.
SUPPORTING AGENCY: MISSOURI AIR CONSERVATION COMMISSION
COMMENTS:

COUNTY (0840): CASS CO
SITE ADDR: C P PRICE RESIDENCE RR 2 HARRISONVILLE
STATION TYPE (32): RURAL - AGRICULTURAL
AQCR (094): METROPOLITAN KANSAS CITY
DIFF. GMT: WEST 06 HOURS

UTM ZONE:
UTM NORTHING:
UTM EASTING:
ELEVATION ABOVE GROUND: 020 FT.
ELEVATION ABOVE MSL: 0800 FT.

LOCATION: CLAY COUNTY
SITECODE: 261020001F01
AGENCY TYPE: STATE
LATITUDE: 39 D. 11 M. 42 S. N
LONGITUDE: 094 D. 30 M. 25 S. W
SUPPORTING AGENCY: MISSOURI AIR CONSERVATION COMMISSION
COMMENTS:

COUNTY (1020): CLAY CO
SITE ADDR: CLAYCOMO MUNICIPAL OFFICES CLAYCOMO
STATION TYPE (00):
AQCR (094): METROPOLITAN KANSAS CITY
DIFF. GMT: WEST 06 HOURS

UTM ZONE: 15
UTM NORTHING: 4339282
UTM EASTING: 369864
ELEVATION ABOVE GROUND: 030 FT.
ELEVATION ABOVE MSL: 0900 FT.

LOCATION: CLAY COUNTY
SITECODE: 261020002F01
AGENCY TYPE: STATE
LATITUDE: 39 D. 09 M. 50 S. N
LONGITUDE: 094 D. 27 M. 01 S. W
SUPPORTING AGENCY: MISSOURI AIR CONSERVATION COMMISSION
COMMENTS: KANSAS CITY REGIONAL AIR POLLUTION LABORATORY

COUNTY (1020): CLAY CO
SITE ADDR: BIRMINGHAM ELEM. SCHL. 600 SPARTLY ST. BIRMING
STATION TYPE (22): SUBURBAN - RESIDENTIAL
AQCR (094): METROPOLITAN KANSAS CITY
DIFF. GMT: WEST 06 HOURS

UTM ZONE: 15
UTM NORTHING: 4335752
UTM EASTING: 374702
ELEVATION ABOVE GROUND: 040 FT.
ELEVATION ABOVE MSL: 0735 FT.

LOCATION: BIRMINGHAM MO
SITECODE: 261020002H01
AGENCY TYPE: CITY
LATITUDE: 39 D. 09 M. 50 S. N
LONGITUDE: 094 D. 27 M. 01 S. W
SUPPORTING AGENCY: KANSAS CITY REG AIR POLL CONTROL LAB
COMMENTS:

COUNTY (1020): CLAY CO
SITE ADDR: BIRMINGHAM ELEM SCHOOL 600 SPARTLY ST
STATION TYPE ( ):
AQCR (094): METROPOLITAN KANSAS CITY
DIFF. GMT: WEST 06 HOURS

UTM ZONE: 15
UTM NORTHING: 4335752
UTM EASTING: 374702
ELEVATION ABOVE GROUND: 4 FT.
ELEVATION ABOVE MSL: 735 FT.

LOCATION: CLAYTON
SITECODE: 261040001G01
AGENCY TYPE: COUNTY
LATITUDE: 0. 59 M. 58 S. S
LONGITUDE: 90 D. 54 M. 44 S. W
SUPPORTING AGENCY: ST LOUIS COUNTY HEALTH DEPARTMENT AIR POLLUTION CONTROL DIV
COMMENTS: ILLINOIS GRID 448 E 723 N

COUNTY (4300): ST LOUIS CO
SITE ADDR: 55 HUNTER AVENUE
STATION TYPE (23): SUBURBAN - COMMERICAL
AQCR (070): METROPOLITAN ST. LOUIS
DIFF. GMT: WEST 06 HOURS

UTM ZONE: 15
UTM NORTHING: 4281923
UTM EASTING: 00732338
ELEVATION ABOVE GROUND: 014 FT.
ELEVATION ABOVE MSL: 0529 FT.

LOCATION: CLAYTON
SITECODE: 261040002G01
AGENCY TYPE: COUNTY
LATITUDE: 0. 59 M. 58 S. S
LONGITUDE: 90 D. 54 M. 56 S. W
SUPPORTING AGENCY: ST LOUIS COUNTY HEALTH DEPARTMENT AIR POLLUTION CONTROL DIV
COMMENTS: ILLINOIS GRID 449E 719N LOCATED ON TOP OF COUNTY HEALTH DEPARTMENT

COUNTY (4300): ST LOUIS CO
SITE ADDR: 801 SOUTH BRENTWOOD BLVD
STATION TYPE (12): CENTER CITY - RESIDENTIAL
AQCR (070): METROPOLITAN ST. LOUIS
DIFF. GMT: WEST 06 HOURS

UTM ZONE: 15
UTM NORTHING: 4280677
UTM EASTING: 00731968
ELEVATION ABOVE GROUND: 048 FT.
ELEVATION ABOVE MSL: 0587 FT.

MISSOURI

LOCATION: COLUMBIA
SITECODE: 261120001F02
AGENCY TYPE: STATE
LATITUDE: 38 D. 56 M. 45 S. N
LONGITUDE: 092 D. 19 M. 48 S. W
SUPPORTING AGENCY: MISSOURI AIR CONSERVATION COMMISSION
COMMENTS: UNIVERSITY OF MISSOURI

COUNTY (0380): BOONE CO
SITE ADDR: UNIVERSITY OF MISSOURI
STATION TYPE (12): CENTER CITY - RESIDENTIAL
AQCR (137): NORTHERN MISSOURI
DIFF. GMT: WEST 06 HOURS

UTM ZONE: 15
UTM NORTHING: 4310766
UTM EASTING: 558063
ELEVATION ABOVE GROUND: 030 FT.
ELEVATION ABOVE MSL: 0750 FT.

LOCATION: COLUMBIA
SITECODE: 261120002F02
AGENCY TYPE: STATE
LATITUDE: 38 D. 58 M. 27 S. N
LONGITUDE: 092 D. 18 M. 05 S. W
SUPPORTING AGENCY: MISSOURI AIR CONSERVATION COMMISSION
COMMENTS: LOCATED 1 MILE NW OF POWER PLANT.

COUNTY (0380): BOONE CO
SITE ADDR: HIGHWAY 8
STATION TYPE (31): RURAL - NEAR URBAN
AQCR (137): NORTHERN MISSOURI
DIFF. GMT: WEST 06 HOURS

UTM ZONE: 15
UTM NORTHING: 4313928
UTM EASTING: 560518
ELEVATION ABOVE GROUND: 036 FT.
ELEVATION ABOVE MSL: 0806 FT.

LOCATION: COLUMBIA
SITECODE: 261120003F02
AGENCY TYPE: STATE
LATITUDE: 38 D. 57 M. 46 S. N
LONGITUDE: 092 D. 19 M. 54 S. W
SUPPORTING AGENCY: MISSOURI AIR CONSERVATION COMMISSION
COMMENTS: HICKMAN HIGH SCHOOL

COUNTY (0380): BOONE CO
SITE ADDR: HICKMAN HIGH SCHOOL
STATION TYPE (12): CENTER CITY - RESIDENTIAL
AQCR (137): NORTHERN MISSOURI
DIFF. GMT: WEST 06 HOURS

UTM ZONE: 15
UTM NORTHING: 4312646
UTM EASTING: 557904
ELEVATION ABOVE GROUND: 030 FT.
ELEVATION ABOVE MSL: 0790 FT.

LOCATION: COLUMBIA
SITECODE: 261120004F02
AGENCY TYPE: STATE
LATITUDE: 38 D. 57 M. 04 S. N
LONGITUDE: 092 D. 19 M. 52 S. W
SUPPORTING AGENCY: MISSOURI AIR CONSERVATION COMMISSION
COMMENTS:

COUNTY (0380): BOONE CO
SITE ADDR: HEALTH DEPARTMENT 6TH AND BROADWAY
STATION TYPE (13): CENTER CITY - COMMERCIAL
AQCR (137): NORTHERN MISSOURI
DIFF. GMT: WEST 06 HOURS

UTM ZONE: 15
UTM NORTHING: 4311350
UTM EASTING: 557962
ELEVATION ABOVE GROUND: 036 FT.
ELEVATION ABOVE MSL: 0736 FT.

LOCATION: COLUMBIA
SITECODE: 261120005F01
AGENCY TYPE: STATE
LATITUDE: 38 D. 54 M. 40 S. N
LONGITUDE: 092 D. 22 M. 54 S. W
SUPPORTING AGENCY: MISSOURI AIR CONSERVATION COMMISSION
COMMENTS:

COUNTY (0380): BOONE CO
SITE ADDR: FAIRVIEW SCHOOL
STATION TYPE (22): SUBURBAN - RESIDENTIAL
AQCR (137): NORTHERN MISSOURI
DIFF. GMT: WEST 06 HOURS

UTM ZONE: 15
UTM NORTHING: 4310580
UTM EASTING: 553587
ELEVATION ABOVE GROUND: 012 FT.
ELEVATION ABOVE MSL: 0752 FT.

LOCATION: DE SOTO
SITECODE: 261340001F01
AGENCY TYPE: STATE
LATITUDE: 38 D. 08 M. 05 S. N
LONGITUDE: 090 D. 33 M. 56 S. W
SUPPORTING AGENCY: MISSOURI AIR CONSERVATION COMMISSION
COMMENTS:

COUNTY (2280): JEFFERSON CO
SITE ADDR: CHURCH ST
STATION TYPE (22): SUBURBAN - RESIDENTIAL
AQCR (070): METROPOLITAN ST. LOUIS
DIFF. GMT: WEST 06 HOURS

UTM ZONE: 15
UTM NORTHING: 4223353
UTM EASTING: 713368
ELEVATION ABOVE GROUND: 015 FT.
ELEVATION ABOVE MSL: 0633 FT.

LOCATION: EXCELSIOR SPRINGS
SITECODE: 261540001F01
AGENCY TYPE: STATE
LATITUDE: 39 D. 20 M. 33 S. N
LONGITUDE: 094 D. 13 M. 35 S. W
SUPPORTING AGENCY: MISSOURI AIR CONSERVATION COMMISSION
COMMENTS:

COUNTY (1020): CLAY CO
SITE ADDR: EXCELSIOR SPRINGS FIRE DEPT. 100 DUNBAR
STATION TYPE (23): SUBURBAN - COMMERICAL
AQCR (094): METROPOLITAN KANSAS CITY
DIFF. GMT: WEST 06 HOURS

UTM ZONE: 15
UTM NORTHING: 4355298
UTM EASTING: 394315
ELEVATION ABOVE GROUND: 025 FT.
ELEVATION ABOVE MSL: 0800 FT.

LOCATION: FULTON
SITECODE: 261740001F01
AGENCY TYPE: STATE
LATITUDE: 38 D. 51 M. 15 S. N
LONGITUDE: 091 D. 56 M. 50 S. W
SUPPORTING AGENCY: MISSOURI AIR CONSERVATION COMMISSION
COMMENTS:

COUNTY (0620): CALLAWAY CO
SITE ADDR: FULTON JUNIOR HIGH SCHOOL
STATION TYPE (00):
AQCR (137): NORTHERN MISSOURI
DIFF. GMT: WEST 06 HOURS

UTM ZONE: 15
UTM NORTHING: 4303908
UTM EASTING: 591353
ELEVATION ABOVE GROUND: 010 FT.
ELEVATION ABOVE MSL: 0850 FT.

LOCATION: GLADSTONE
SITECODE: 261800001F01
AGENCY TYPE: STATE
LATITUDE: 39 D. 13 M. 23 S. N
LONGITUDE: 094 D. 34 M. 32 S. W
SUPPORTING AGENCY: MISSOURI AIR CONSERVATION COMMISSION
COMMENTS:

COUNTY (1020): CLAY CO
SITE ADDR: GLADSTONE WATER DEPT 7103 N OAK ST
STATION TYPE (22): SUBURBAN - RESIDENTIAL
AQCR (094): METROPOLITAN KANSAS CITY
DIFF. GMT: WEST 06 HOURS

UTM ZONE: 15
UTM NORTHING: 4342497
UTM EASTING: 363993
ELEVATION ABOVE GROUND: 020 FT.
ELEVATION ABOVE MSL: 1030 FT.

LOCATION: KANSAS CITY MO
SITECODE: 261800001H01
AGENCY TYPE: CITY
LATITUDE: D. M. S. N
LONGITUDE: D. M. S. W
SUPPORTING AGENCY: KANSAS CITY REG AIR POLL CONTROL LAB
COMMENTS:

COUNTY (1020): CLAY CO
SITE ADDR: GLADSTONE WATER DEPT 7103 N OAK ST
STATION TYPE (00):
AQCR (094): METROPOLITAN KANSAS CITY
DIFF. GMT: WEST 06 HOURS

UTM ZONE:
UTM NORTHING:
UTM EASTING:
ELEVATION ABOVE GROUND: FT.
ELEVATION ABOVE MSL: FT.

LOCATION: GRANDVIEW
SITECODE: 261840001F01
AGENCY TYPE: STATE
LATITUDE: 38 D. 53 M. 23 S. N
LONGITUDE: 094 D. 32 M. 12 S. W
SUPPORTING AGENCY: MISSOUR AIR CONSERVATION COMMISSION
COMMENTS:

COUNTY (2240): JAC[illegible] CO
SITE ADDR: GRANDVIEW FIRE DEPT 709 MAIN ST
STATION TYPE (23): SUBURBAN - COMMERICAL
AQCR (094): METROPOLITAN KANSAS CITY
DIFF. GMT: WEST 06 HOURS

UTM ZONE: 15
UTM NORTHING: 4305469
UTM EASTING: 366736
ELEVATION ABOVE GROUND: 020 FT.
ELEVATION ABOVE MSL: 1310 FT.

LOCATION: GREENE COUNTY
SITECODE: 261860001H01
AGENCY TYPE: CITY
LATITUDE: 37 D. 14 M. 00 S. N
LONGITUDE: 093 D. 23 M. 00 S. W
SUPPORTING AGENCY: MISSOURI AIR CONSERVATION COMMISSION
COMMENTS: GREEN CO-CITY OF SPRINGFIELD AP CONTROL AUTH

COUNTY (1860): GREENE CO
SITE ADDR: MUNICIPAL AIRPORT SPRINGFIELD
STATION TYPE (00):
AQCR (139): SOUTHWEST MISSOURI
DIFF. GMT: WEST 06 HOURS

UTM ZONE: 15
UTM NORTHING: 4120618
UTM EASTING: 665998
ELEVATION ABOVE GROUND: 031 FT.
ELEVATION ABOVE MSL: 1270 FT.

LOCATION: GREENE COUNTY
SITECODE: 261860002G01
AGENCY TYPE: COUNTY
LATITUDE: 37 D. 14 M. 00 S. N
LONGITUDE: 093 D. 23 M. 00 S. W
SUPPORTING AGENCY: MISSOURI AIR CONSERVATION COMMISSION
COMMENTS: GREENE CO-CITY OF SPRINGFIELD AP CONTROL AUTH

COUNTY (1860): GREENE CO
SITE ADDR: DOWNTOWN AIRPORT SPRINGFIELD
STATION TYPE (00):
AQCR (139): SOUTHWEST MISSOURI
DIFF. GMT: WEST 06 HOURS

UTM ZONE: 15
UTM NORTHING: 4121648
UTM EASTING: 665996
ELEVATION ABOVE GROUND: 021 FT.
ELEVATION ABOVE MSL: 1263 FT.

LOCATION: GREENE COUNTY
SITECODE: 261860003G01
AGENCY TYPE: COUNTY
LATITUDE: 37 D. 14 M. 00 S. N
LONGITUDE: 093 D. 23 M. 00 S. W
SUPPORTING AGENCY: MISSOURI AIR CONSERVATION COMMISSION
COMMENTS: GREEN CO-CITY OF SPRINGFIELD AP CONTROL AUTH
COUNTY (1860): GREENE CO
SITE ADDR: HUMANE SOCIETY SPRINGFIELD
STATION TYPE (00):
AQCR (139): SOUTHWEST MISSOURI
DIFF. GMT: WEST 06 HOURS
UTM ZONE: 15
UTM NORTHING: 4120618
UTM EASTING: 465996
ELEVATION ABOVE GROUND: 001 FT.
ELEVATION ABOVE MSL: 1250 FT.

LOCATION: GREENE COUNTY
SITECODE: 261860004G01
AGENCY TYPE: COUNTY
LATITUDE: 37 D. 14 M. 00 S. N
LONGITUDE: 093 D. 23 M. 00 S. W
SUPPORTING AGENCY: MISSOURI AIR CONSERVATION COMMISSION
COMMENTS: GREENE CO-CITY OF SPRINGFIELD AP CONTROL AUTH
COUNTY (1860): GREENE CO
SITE ADDR: FIRE STATION NO 8 SPRINGFIELD
STATION TYPE (00):
AQCR (139): SOUTHWEST MISSOURI
DIFF. GMT: WEST 06 HOURS
UTM ZONE: 15
UTM NORTHING: 4120618
UTM EASTING: 465996
ELEVATION ABOVE GROUND: 000 FT.
ELEVATION ABOVE MSL: 0000 FT.

LOCATION: GREENE COUNTY
SITECODE: 261860005G01
AGENCY TYPE: COUNTY
LATITUDE: 37 D. 14 M. 00 S. N
LONGITUDE: 093 D. 23 M. 00 S. W
SUPPORTING AGENCY: MISSOURI AIR CONSERVATION COMMISSION
COMMENTS: GREENE CO-CITY OF SPRINGFIELD AP CONTROL AUTHORITY
COUNTY (1860): GREENE CO
SITE ADDR: VENTURA & SUNSHINE SPRINGFIELD
STATION TYPE (00):
AQCR (139): SOUTHWEST MISSOURI
DIFF. GMT: WEST 06 HOURS
UTM ZONE: 15
UTM NORTHING: 4120618
UTM EASTING: 465996
ELEVATION ABOVE GROUND: 001 FT.
ELEVATION ABOVE MSL: 1350 FT.

LOCATION: GREENE COUNTY
SITECODE: 261860006G01
AGENCY TYPE: COUNTY
LATITUDE: 37 D. 14 M. 00 S. N
LONGITUDE: 093 D. 23 M. 00 S. W
SUPPORTING AGENCY: MISSOURI AIR CONSERVATION COMMISSION
COMMENTS: GREENE CO-CITY OF SPRINGFIELD AP CONTROL AUTH
COUNTY (1860): GREENE CO
SITE ADDR: FIRE STATION NO 6 SPRINGFIELD
STATION TYPE (00):
AQCR (139): SOUTHWEST MISSOURI
DIFF. GMT: WEST 06 HOURS
UTM ZONE: 15
UTM NORTHING: 4120618
UTM EASTING: 465996
ELEVATION ABOVE GROUND: 002 FT.
ELEVATION ABOVE MSL: 1260 FT.

LOCATION: GREENE COUNTY
SITECODE: 261860007G01
AGENCY TYPE: COUNTY
LATITUDE: 37 D. 14 M. 00 S. N
LONGITUDE: 093 D. 23 M. 00 S. W
SUPPORTING AGENCY: MISSOURI AIR CONSERVATION COMMISSION
COMMENTS: GREENE CO-CITY OF SPRINGFIELD AP CONTROL AUTH
COUNTY (1860): GREENE CO
SITE ADDR: 900 W CRASE SPRINGFIELD
STATION TYPE (00):
AQCR (139): SOUTHWEST MISSOURI
DIFF. GMT: WEST 06 HOURS
UTM ZONE: 15
UTM NORTHING: 4120618
UTM EASTING: 465996
ELEVATION ABOVE GROUND: 002 FT.
ELEVATION ABOVE MSL: 1260 FT.

LOCATION: GREENE COUNTY
SITECODE: 261860008G01
AGENCY TYPE: COUNTY
LATITUDE: 37 D. 14 M. 00 S. N
LONGITUDE: 093 D. 23 M. 00 S. W
SUPPORTING AGENCY: MISSOURI AIR CONSERVATION COMMISSION
COMMENTS: GREENE CO-CITY OF SPRINGFIELD AP CONTROL AUTH
COUNTY (1860): GREENE CO
SITE ADDR: HAZELWOOD CEMETARY SPRINGFIELD
STATION TYPE (00):
AQCR (139): SOUTHWEST MISSOURI
DIFF. GMT: WEST 06 HOURS
UTM ZONE: 15
UTM NORTHING: 4120618
UTM EASTING: 465996
ELEVATION ABOVE GROUND: 001 FT.
ELEVATION ABOVE MSL: 1320 FT.

LOCATION: GREENE COUNTY
SITECODE: 261860009G01
AGENCY TYPE: COUNTY
LATITUDE: 37 D. 14 M. 00 S. N
LONGITUDE: 093 D. 23 M. 00 S. W
SUPPORTING AGENCY: MISSOURI AIR CONSERVATION COMMISSION
COMMENTS: GREENE CO-CITY OF SPRINGFIELD AP CONTROL AUTH
COUNTY (1860): GREENE CO
SITE ADDR: STATE & SCENIC SPRINGFIELD
STATION TYPE (00):
AQCR (139): SOUTHWEST MISSOURI
DIFF. GMT: WEST 06 HOURS
UTM ZONE: 15
UTM NORTHING: 4120618
UTM EASTING: 465996
ELEVATION ABOVE GROUND: 000 FT.
ELEVATION ABOVE MSL: 0000 FT.

LOCATION: GREENE COUNTY
SITECODE: 261860010G01
AGENCY TYPE: COUNTY
LATITUDE: 37 D. 14 M. 00 S. N
LONGITUDE: 093 D. 23 M. 00 S. W
SUPPORTING AGENCY: MISSOURI AIR CONSERVATION COMMISSION
COMMENTS: GREENE CO-CITY OF SPRINGFIELD AP CONTROL AUTH
COUNTY (1860): GREENE CO
SITE ADDR: COUNTY COURT HOUSE SPRINGFIELD
STATION TYPE (00):
AQCR (139): SOUTHWEST MISSOURI
DIFF. GMT: WEST 06 HOURS
UTM ZONE: 15
UTM NORTHING: 4120618
UTM EASTING: 465996
ELEVATION ABOVE GROUND: 000 FT.
ELEVATION ABOVE MSL: 0000 FT.

LOCATION: GREENE COUNTY
SITECODE: 261860011G01
AGENCY TYPE: COUNTY
LATITUDE: 37 D. 14 M. 00 S. N
LONGITUDE: 093 D. 23 M. 00 S. W
SUPPORTING AGENCY: MISSOURI AIR CONSERVATION COMMISSION
COMMENTS: GREENE CO-CITY OF SPRINGFIELD AP CONTROL AUTH
COUNTY (1860): GREENE CO
SITE ADDR: LYNN & NATIONAL SPRINGFIELD
STATION TYPE (00):
AQCR (139): SOUTHWEST MISSOURI
DIFF. GMT: WEST 06 HOURS
UTM ZONE: 15
UTM NORTHING: 4120618
UTM EASTING: 465996
ELEVATION ABOVE GROUND: 001 FT.
ELEVATION ABOVE MSL: 1280 FT.

LOCATION: GREENE COUNTY
SITECODE: 261860012G01
AGENCY TYPE: COUNTY
LATITUDE: 37 D. 14 M. 00 S. N
LONGITUDE: 093 D. 23 M. 00 S. W
SUPPORTING AGENCY: MISSOURI AIR CONSERVATION COMMISSION
COMMENTS: GREENE CO-CITY OF SPRINGFIELD AP CONTROL AUTH
COUNTY (1860): GREENE CO
SITE ADDR: GRANDVIEW GOLF COURSE SPRINGFIELD
STATION TYPE (00):
AQCR (139): SOUTHWEST MISSOURI
DIFF. GMT: WEST 06 HOURS
UTM ZONE: 15
UTM NORTHING: 4120618
UTM EASTING: 465996
ELEVATION ABOVE GROUND: 001 FT.
ELEVATION ABOVE MSL: 1280 FT.

LOCATION: GREENE COUNTY
SITECODE: 261860013G01
AGENCY TYPE: COUNTY
LATITUDE: 37 D. 14 M. 00 S. N
LONGITUDE: 093 D. 23 M. 00 S. W
SUPPORTING AGENCY: MISSOURI AIR CONSERVATION COMMISSION
COMMENTS: GREENE CO-CITY OF SPRINGFIELD AP CONTROL AUTH
COUNTY (1860): GREENE CO
SITE ADDR: SCENIC & WHITESIDE SPRINGFIELD
STATION TYPE (00):
AQCR (139): SOUTHWEST MISSOURI
DIFF. GMT: WEST 06 HOURS
UTM ZONE: 15
UTM NORTHING: 4120618
UTM EASTING: 465996
ELEVATION ABOVE GROUND: 001 FT.
ELEVATION ABOVE MSL: 1280 FT.

LOCATION: GREENE COUNTY
SITECODE: 261860014G01
AGENCY TYPE: COUNTY
LATITUDE: 37 D. 14 M. 00 S. N
LONGITUDE: 093 D. 23 M. 00 S. W
SUPPORTING AGENCY: MISSOURI AIR CONSERVATION COMMISSION
COMMENTS: GREENE CO-CITY OF SPRINGFIELD AP CONTROL AUTH
COUNTY (1860): GREENE CO
SITE ADDR: HWY 13 & ZOO PARK SPRINGFIELD
STATION TYPE (00):
AQCR (139): SOUTHWEST MISSOURI
DIFF. GMT: WEST 06 HOURS
UTM ZONE: 15
UTM NORTHING: 4120618
UTM EASTING: 465996
ELEVATION ABOVE GROUND: 001 FT.
ELEVATION ABOVE MSL: 1230 FT.

LOCATION: GREENE COUNTY
SITECODE: 261860015G01
AGENCY TYPE: COUNTY
LATITUDE: 37 D. 14 M. 00 S. N
LONGITUDE: 093 D. 23 M. 00 S. W
SUPPORTING AGENCY: MISSOURI AIR CONSERVATION COMMISSION
COMMENTS: GREENE CO-CITY OF SPRINGFIELD AP CONTROL AUTH
COUNTY (1860): GREENE CO
SITE ADDR: 900 E MONROE SPRINGFIELD
STATION TYPE (00):
AQCR (139): SOUTHWEST MISSOURI
DIFF. GMT: WEST 06 HOURS
UTM ZONE: 15
UTM NORTHING: 4120618
UTM EASTING: 465996
ELEVATION ABOVE GROUND: 001 FT.
ELEVATION ABOVE MSL: 1340 FT.

MISSOURI

LOCATION: GREENE COUNTY
SITECODE: 261860016G01
AGENCY TYPE: COUNTY
LATITUDE: 37 D. 14 M. 00 S. N
LONGITUDE: 093 D. 23 M. 00 S. W
SUPPORTING AGENCY: MISSOURI AIR CONSERVATION COMMISSION
COMMENTS: GREENE CO-CITY OF SPRINGFIELD AP CONTROL AUTH

COUNTY (1860): GREENE CO
SITE ADDR: KANSAS & MT VERNON SPRINGFIELD
STATION TYPE (00):
AQCR (139): SOUTHWEST MISSOURI
DIFF. GMT: WEST 06 HOURS

UTM ZONE: 15
UTM NORTHING: 4120618
UTM EASTING: 465996
ELEVATION ABOVE GROUND: 001 FT.
ELEVATION ABOVE MSL: 1280 FT.

LOCATION: HANNIBAL
SITECODE: 261920001F01
AGENCY TYPE: STATE
LATITUDE: 39 D. 43 M. 20 S. N
LONGITUDE: 091 D. 22 M. 24 S. W
SUPPORTING AGENCY: MISSOURI AIR CONSERVATION COMMISSION
COMMENTS:

COUNTY (2940): MARION CO
SITE ADDR: FILTRATION PLANT - RIVERVIEW PARK
STATION TYPE (22): SUBURBAN - RESIDENTIAL
AQCR (137): NORTHERN MISSOURI
DIFF. GMT: WEST 06 HOURS

UTM ZONE: 15
UTM NORTHING: 4397977
UTM EASTING: 639421
ELEVATION ABOVE GROUND: 008 FT.
ELEVATION ABOVE MSL: 0738 FT.

LOCATION: HARRISONVILLE
SITECODE: 261960001F01
AGENCY TYPE: STATE
LATITUDE: 38 D. 38 M. 47 S. N
LONGITUDE: 094 D. 20 M. 52 S. W
SUPPORTING AGENCY: MISSOURI AIR CONSERVATION COMMISSION
COMMENTS:

COUNTY (0940): CASS CO
SITE ADDR: CASS COUNTY COURT HOUSE 326 N ARMSTRONG
STATION TYPE (13): CENTER CITY - COMMERCIAL
AQCR (094): METROPOLITAN KANSAS CITY
DIFF. GMT: WEST 06 HOURS

UTM ZONE: 15
UTM NORTHING: 4278186
UTM EASTING: 382711
ELEVATION ABOVE GROUND: 020 FT.
ELEVATION ABOVE MSL: 0970 FT.

LOCATION: INDEPENDENCE
SITECODE: 262180001A50
AGENCY TYPE: EPA/ATMOS. SURV.
LATITUDE: 39 D. 05 M. 26 S. N
LONGITUDE: 094 D. 24 M. 57 S. W
SUPPORTING AGENCY: MISSOURI AIR CONSERVATION COMMISSION
COMMENTS: INDEPENDENCE HEALTH DEPARTMENT

COUNTY (2240): JACKSON CO
SITE ADDR: INDEP CHAMBER OF COMMERCE 213 S MAIN ST
STATION TYPE (00):
AQCR (094): METROPOLITAN KANSAS CITY
DIFF. GMT: WEST 06 HOURS

UTM ZONE: 15
UTM NORTHING: 4327566
UTM EASTING: 377552
ELEVATION ABOVE GROUND: 000 FT.
ELEVATION ABOVE MSL: 0000 FT.

LOCATION: INDEPENDENCE
SITECODE: 262180001H01
AGENCY TYPE: CITY
LATITUDE: 39 D. 05 M. 26 S. N
LONGITUDE: 094 D. 24 M. 57 S. W
SUPPORTING AGENCY: CITY OF INDEPENDENCE
COMMENTS:

COUNTY (2240): JACKSON CO
SITE ADDR: INDEP CHAMBER OF COMMERCE 213 S. MAIN ST
STATION TYPE (13): CENTER CITY - COMMERCIAL
AQCR (094): METROPOLITAN KANSAS CITY
DIFF. GMT: WEST 06 HOURS

UTM ZONE: 15
UTM NORTHING: 4327566
UTM EASTING: 377552
ELEVATION ABOVE GROUND: 024 FT.
ELEVATION ABOVE MSL: 1030 FT.

LOCATION: INDEPENDENCE
SITECODE: 262180002H01
AGENCY TYPE: CITY
LATITUDE: 39 D. 06 M. 29 S. N
LONGITUDE: 094 D. 28 M. 49 S. W
SUPPORTING AGENCY: MISSOURI AIR CONSERVATION COMMISSION
COMMENTS: INDEPENDENCE HEALTH DEPARTMENT

COUNTY (2240): JACKSON CO
SITE ADDR: MORGAN'S RESTAURANT 308 BLUE RIDGE BLVD.
STATION TYPE (21): SUBURBAN - INDUSTRIAL
AQCR (094): METROPOLITAN KANSAS CITY
DIFF. GMT: WEST 06 HOURS

UTM ZONE: 15
UTM NORTHING: 4329595
UTM EASTING: 372009
ELEVATION ABOVE GROUND: 012 FT.
ELEVATION ABOVE MSL: 0840 FT.

LOCATION: INDEPENDENCE
SITECODE: 262180003H01
AGENCY TYPE: CITY
LATITUDE: 39 D. 07 M. 20 S. N
LONGITUDE: 094 D. 27 M. 18 S. W
SUPPORTING AGENCY: MISSOURI AIR CONSERVATION COMMISSION
COMMENTS: INDEPENDENCE HEALTH DEPARTMENT

COUNTY (2240): JACKSON CO
SITE ADDR: ROCK CREEK SEWAGE PLANT
STATION TYPE (21): SUBURBAN - INDUSTRIAL
AQCR (094): METROPOLITAN KANSAS CITY
DIFF. GMT: WEST 06 HOURS

UTM ZONE: 15
UTM NORTHING: 4331136
UTM EASTING: 374221
ELEVATION ABOVE GROUND: 020 FT.
ELEVATION ABOVE MSL: 0730 FT.

LOCATION: INDEPENDENCE
SITECODE: 262180004H01
AGENCY TYPE: CITY
LATITUDE: 39 D. 07 M. 20 S. N
LONGITUDE: 094 D. 24 M. 57 S. W
SUPPORTING AGENCY: MISSOURI AIR CONSERVATION COMMISSION
COMMENTS: MISSOURI AIR CONSERVATION COMMISSION

COUNTY (2240): JACKSON CO
SITE ADDR: THRIFTWAY GROCERY 2300 N LIBERTY ST.
STATION TYPE (22): SUBURBAN - RESIDENTIAL
AQCR (094): METROPOLITAN KANSAS CITY
DIFF. GMT: WEST 06 HOURS

UTM ZONE: 15
UTM NORTHING: 4331081
UTM EASTING: 377607
ELEVATION ABOVE GROUND: 016 FT.
ELEVATION ABOVE MSL: 0900 FT.

LOCATION: INDEPENDENCE
SITECODE: 262180005H01
AGENCY TYPE: CITY
LATITUDE: 39 D. 07 M. 02 S. N
LONGITUDE: 094 D. 22 M. 53 S. W
SUPPORTING AGENCY: MISSOURI AIR CONSERVATION COMMISSION
COMMENTS: INDEPENDENCE HEALTH DEPARTMENT

COUNTY (2240): JACKSON CO
SITE ADDR: RICHARD'S UNITED SUPER 18331 E 24 HWY
STATION TYPE (23): SUBURBAN - COMMERICAL
AQCR (094): METROPOLITAN KANSAS CITY
DIFF. GMT: WEST 06 HOURS

UTM ZONE: 15
UTM NORTHING: 4330479
UTM EASTING: 380577
ELEVATION ABOVE GROUND: 026 FT.
ELEVATION ABOVE MSL: 0965 FT.

LOCATION: INDEPENDENCE
SITECODE: 262180006H01
AGENCY TYPE: CITY
LATITUDE: 39 D. 02 M. 12 S. N
LONGITUDE: 094 D. 25 M. 29 S. W
SUPPORTING AGENCY: MISSOURI AIR CONSERVATION COMMISSION
COMMENTS: INDEPENDENCE HEALTH DEPARTMENT

COUNTY (2240): JACKSON CO
SITE ADDR: CAR WASH 12800 E 40 HWY.
STATION TYPE (23): SUBURBAN - COMMERICAL
AQCR (094): METROPOLITAN KANSAS CITY
DIFF. GMT: WEST 06 HOURS

UTM ZONE: 15
UTM NORTHING: 4321598
UTM EASTING: 376491
ELEVATION ABOVE GROUND: 016 FT.
ELEVATION ABOVE MSL: 0950 FT.

LOCATION: IRON COUNTY
SITECODE: 262200001F01
AGENCY TYPE: STATE
LATITUDE: 37 D. 35 M. 23 S. N
LONGITUDE: 090 D. 37 M. 20 S. W
SUPPORTING AGENCY: MISSOURI AIR CONSERVATION COMMISSION
COMMENTS:

COUNTY (2200): IRON CO
SITE ADDR: POST OFFICE BUILDING (IRONTON)
STATION TYPE (23): SUBURBAN - COMMERICAL
AQCR (138): SOUTHEAST MISSOURI
DIFF. GMT: WEST 06 HOURS

UTM ZONE: 15
UTM NORTHING: 4167652
UTM EASTING: 739966
ELEVATION ABOVE GROUND: 015 FT.
ELEVATION ABOVE MSL: 0930 FT.

LOCATION: IRON COUNTY
SITECODE: 262200002F01
AGENCY TYPE: STATE
LATITUDE: 37 D. 34 M. 08 S. N
LONGITUDE: 090 D. 43 M. 01 S. W
SUPPORTING AGENCY: MISSOURI AIR CONSERVATION COMMISSION
COMMENTS: YAUM SAUK MOUNTAIN

COUNTY (2200): IRON CO
SITE ADDR: YAUM SAUK FIRE TOWER (ARCADIA)
STATION TYPE (41): REMOTE
AQCR (138): SOUTHEAST MISSOURI
DIFF. GMT: WEST 06 HOURS

UTM ZONE: 15
UTM NORTHING: 4163226
UTM EASTING: 701633
ELEVATION ABOVE GROUND: 014 FT.
ELEVATION ABOVE MSL: 1840 FT.

LOCATION: IRON COUNTY
SITECODE: 262200003F02
AGENCY TYPE: STATE
LATITUDE: 37 D. 29 M. 40 S. N
LONGITUDE: 090 D. 41 M. 35 S. W
SUPPORTING AGENCY: MISSOURI AIR CONSERVATION COMMISSION
COMMENTS: HIGHWAY 49 & 21 & 72 INTER NORTH OF SMELTER

COUNTY (2200): IRON CO
SITE ADDR: GEVERDS GROCERIE STORE (GLOVER)
STATION TYPE (32): RURAL - AGRICULTURAL
AQCR (138): SOUTHEAST MISSOURI
DIFF. GMT: WEST 06 HOURS

UTM ZONE: 15
UTM NORTHING: 4152014
UTM EASTING: 703964
ELEVATION ABOVE GROUND: 014 FT.
ELEVATION ABOVE MSL: 0860 FT.

LOCATION: IRON COUNTY
SITECODE: 262200004F01
AGENCY TYPE: STATE
LATITUDE: 37 D. 29 M. 17 S. N
LONGITUDE: 090 D. 41 M. 27 S. W
SUPPORTING AGENCY: MISSOURI AIR CONSERVATION COMMISSION
COMMENTS: HI-WAY 49

COUNTY (2200): IRON CO
SITE ADDR: SUTTON'S GROCERY HI-WAY 49 (GLOVER)
STATION TYPE (32): RURAL - AGRICULTURAL
AQCR (138): SOUTHEAST MISSOURI
DIFF. GMT: WEST 06 HOURS

UTM ZONE: 15
UTM NORTHING: 4151309
UTM EASTING: 704160
ELEVATION ABOVE GROUND: 003 FT.
ELEVATION ABOVE MSL: 0873 FT.

LOCATION: JACKSON COUNTY
SITECODE: 262240001F01
AGENCY TYPE: STATE
LATITUDE: 39 D. 09 M. 37 S. N
LONGITUDE: 094 D. 24 M. 03 S. W
SUPPORTING AGENCY: MISSOURI AIR CONSERVATION COMMISSION
COMMENTS: INDEPENDENCE HEALTH DEPARTMENT

COUNTY (2240): JACKSON CO
SITE ADDR: MISSOURI WATERWORKS 15600 COURTNEY RD.
STATION TYPE (31): RURAL - NEAR URBAN
AQCR (094): METROPOLITAN KANSAS CITY
DIFF. GMT: WEST 06 HOURS

UTM ZONE: 15
UTM NORTHING: 4335284
UTM EASTING: 378969
ELEVATION ABOVE GROUND: 024 FT.
ELEVATION ABOVE MSL: 0735 FT.

LOCATION: JACKSON COUNTY
SITECODE: 262243002F01
AGENCY TYPE: STATE
LATITUDE: 39 D. 19 M. 45 S. N
LONGITUDE: 094 D. 11 M. 12 S. W
SUPPORTING AGENCY: MISSOURI AIR CONSERVATION COMMISSION
COMMENTS:

COUNTY (2240): JACKSON CO
SITE ADDR: JOHN ST CLAIR RESIDENCE BOX 498 SIBLEY
STATION TYPE (32): RURAL - AGRICULTURAL
AQCR (094): METROPOLITAN KANSAS CITY
DIFF. GMT: WEST 06 HOURS

UTM ZONE: 15
UTM NORTHING: 4353765
UTM EASTING: 397720
ELEVATION ABOVE GROUND: 020 FT.
ELEVATION ABOVE MSL: 0720 FT.

LOCATION: JASPER COUNTY
SITECODE: 262260001F01
AGENCY TYPE: STATE
LATITUDE: 37 D. 05 M. 55 S. N
LONGITUDE: 094 D. 37 M. 00 S. W
SUPPORTING AGENCY: MISSOURI AIR CONSERVATION COMMISSION
COMMENTS: 1/2 MILE NORTH OF POWDER PLANT NEAR GLENA, KANSAS.

COUNTY (2260): JASPER CO
SITE ADDR: 1/2 MILE N OF CHEMICAL PLANT ON COUNTY RD
STATION TYPE (32): RURAL - AGRICULTURAL
AQCR (139): SOUTHWEST MISSOURI
DIFF. GMT: WEST 06 HOURS

UTM ZONE: 15
UTM NORTHING: 4105926
UTM EASTING: 354334
ELEVATION ABOVE GROUND: 036 FT.
ELEVATION ABOVE MSL: 0966 FT.

LOCATION: JEFFERSON COUNTY
SITECODE: 262280001F01
AGENCY TYPE: STATE
LATITUDE: 38 D. 16 M. 08 S. N
LONGITUDE: 090 D. 23 M. 94 S. W
SUPPORTING AGENCY: MISSOURI AIR CONSERVATION COMMISSION
COMMENTS: LEAD SMELTER NEARBY

COUNTY (2280): JEFFERSON CO
SITE ADDR: DUNKLIN ELEM HIGH SCH (PEVELY)
STATION TYPE (22): SUBURBAN - RESIDENTIAL
AQCR (070): METROPOLITAN ST. LOUIS
DIFF. GMT: WEST 06 HOURS

UTM ZONE: 15
UTM NORTHING: 4238612
UTM EASTING: 726634
ELEVATION ABOVE GROUND: 015 FT.
ELEVATION ABOVE MSL: 0655 FT.

LOCATION: JEFFERSON COUNTY
SITECODE: 262280002F01
AGENCY TYPE: STATE
LATITUDE: 38 D. 21 M. 20 S. N
LONGITUDE: 090 D. 22 M. 19 S. W
SUPPORTING AGENCY: MISSOURI AIR CONSERVATION COMISSION
COMMENTS: TOP OF HILL SOUTH OF WINDSOR SCH NEAR MISSISSIPPI RIVER

COUNTY (2280): JEFFERSON CO
SITE ADDR: DUNKLIN ELEM HIGH SCH (PEVELY)
STATION TYPE (31): RURAL - NEAR URBAN
AQCR (070): METROPOLITAN ST. LOUIS
DIFF. GMT: WEST 06 HOURS

UTM ZONE: 15
UTM NORTHING: 4248323
UTM EASTING: 729644
ELEVATION ABOVE GROUND: 015 FT.
ELEVATION ABOVE MSL: 0595 FT.

LOCATION: JEFFERSON COUNTY
SITECODE: 262280003F01
AGENCY TYPE: STATE
LATITUDE: 38 D. 26 M. 26 S. N
LONGITUDE: 090 D. 22 M. 22 S. W
SUPPORTING AGENCY: MISSOURI AIR CONSERVATION COMMISSION
COMMENTS:

COUNTY (2280): JEFFERSON CO
SITE ADDR: POST OFFICE (ARNOLD)
STATION TYPE (13): CENTER CITY - COMMERCIAL
AQCR (070): METROPOLITAN ST. LOUIS
DIFF. GMT: WEST 06 HOURS

UTM ZONE: 15
UTM NORTHING: 4257754
UTM EASTING: 729302
ELEVATION ABOVE GROUND: 010 FT.
ELEVATION ABOVE MSL: 0538 FT.

LOCATION: JEFFERSON COUNTY
SITECODE: 262280004F02
AGENCY TYPE: STATE
LATITUDE: 38 D. 13 M. 00 S. N
LONGITUDE: 090 D. 22 M. 56 S. W
SUPPORTING AGENCY: MISSOURI AIR CONSERVATION COMMISSION
COMMENTS: LOCATED NEAR FACTORY

COUNTY (2280): JEFFERSON CO
SITE ADDR: 450 BAILEY ROAD
STATION TYPE (23): SUBURBAN - COMMERICAL
AQCR (070): METROPOLITAN ST. LOUIS
DIFF. GMT: WEST 06 HOURS

UTM ZONE: 15
UTM NORTHING: 4232883
UTM EASTING: 729182
ELEVATION ABOVE GROUND: 015 FT.
ELEVATION ABOVE MSL: 0415 FT.

LOCATION: JEFFERSON COUNTY
SITECODE: 262280005F01
AGENCY TYPE: STATE
LATITUDE: 38 D. 16 M. 02 S. N
LONGITUDE: 090 D. 22 M. 46 S. W
SUPPORTING AGENCY: MISSOURI AIR CONSERVATION COMMISSION
COMMENTS: NEAR LEAD SMELTER

COUNTY (2280): JEFFERSON CO
SITE ADDR: DUNKLIN HIGH SCHOOL (HERCULANEUM)
STATION TYPE (21): SUBURBAN - INDUSTRIAL
AQCR (070): METROPOLITAN ST. LOUIS
DIFF. GMT: WEST 06 HOURS

UTM ZONE: 15
UTM NORTHING: 4238501
UTM EASTING: 729266
ELEVATION ABOVE GROUND: 015 FT.
ELEVATION ABOVE MSL: 0460 FT.

LOCATION: JEFFERSON COUNTY
SITECODE: 262280006F01
AGENCY TYPE: STATE
LATITUDE: 38 D. 13 M. 57 S. N
LONGITUDE: 090 D. 33 M. 50 S. W
SUPPORTING AGENCY: MISSOURI AIR CONSERVATION COMMISSION
COMMENTS: ON HI-WAY 88

COUNTY (2280): JEFFERSON CO
SITE ADDR: HEALTH DEPT SECOND ST (HILLSBORO)
STATION TYPE (22): SUBURBAN - RESIDENTIAL
AQCR (070): METROPOLITAN ST. LOUIS
DIFF. GMT: WEST 06 HOURS

UTM ZONE: 15
UTM NORTHING: 4234206
UTM EASTING: 713228
ELEVATION ABOVE GROUND: 015 FT.
ELEVATION ABOVE MSL: 0819 FT.

LOCATION: JEFFERSON COUNTY
SITECODE: 262280007F01
AGENCY TYPE: STATE
LATITUDE: 38 D. 27 M. 40 S. N
LONGITUDE: 090 D. 32 M. 08 S. W
SUPPORTING AGENCY: MISSOURI AIR CONSERVATION COMMISSION
COMMENTS: ON HIWAY 30

COUNTY (2280): JEFFERSON CO
SITE ADDR: HIGH RIDGE FIRE DEPARTMENT (HIGH RIDGE)
STATION TYPE (33): RURAL - COMMERCIAL
AQCR (070): METROPOLITAN ST. LOUIS
DIFF. GMT: WEST 06 HOURS

UTM ZONE: 15
UTM NORTHING: 4259645
UTM EASTING: 715331
ELEVATION ABOVE GROUND: 018 FT.
ELEVATION ABOVE MSL: 0938 FT.

LOCATION: JEFFERSON CITY
SITECODE: 262300001F01
AGENCY TYPE: STATE
LATITUDE: 38 D. 34 M. 34 S. N
LONGITUDE: 092 D. 10 M. 24 S. W
SUPPORTING AGENCY: MISSOURI AIR CONSERVATION COMMISSION
COMMENTS:

COUNTY (1100): COLE CO
SITE ADDR: OX SERVICE STATION 101 W MCCARTY
STATION TYPE (13): CENTER CITY - COMMERCIAL
AQCR (137): NORTHERN MISSOURI
DIFF. GMT: WEST 06 HOURS

UTM ZONE: 15
UTM NORTHING: 4269849
UTM EASTING: 572011
ELEVATION ABOVE GROUND: 020 FT.
ELEVATION ABOVE MSL: 0620 FT.

LOCATION: JENNINGS
SITECODE: 262320001G01
AGENCY TYPE: COUNTY
LATITUDE: D. 59 M. 58 S. S
LONGITUDE: 90 D. 51 M. 38 S. W
SUPPORTING AGENCY: ST LOUIS COUNTY HEALTH DEPARTMENT AIR POLLUTION CONTROL DIV
COMMENTS: ILLINOIS GRID 469E 750 N LOCATED ON TOP NORTHLAND SHOPPING CENTER

COUNTY (4300): ST LOUIS CO
SITE ADDR: INT WEST FLORISSANT RD & LUCAS HUNT RD
STATION TYPE (23): SUBURBAN - COMMERICAL
AQCR (070): METROPOLITAN ST. LOUIS
DIFF. GMT: WEST 06 HOURS

UTM ZONE: 15
UTM NORTHING: 4290123
UTM EASTING: 0739093
ELEVATION ABOVE GROUND: 024 FT.
ELEVATION ABOVE MSL: 0594 FT.

MISSOURI

LOCATION: JOPLIN
SITECODE: 262360001A50
AGENCY TYPE: EPA/ATMOS. SURV.
LATITUDE: 94 D. 30 M. 00 S. N
LONGITUDE: 37 D. 05 M. 00 S. W
SUPPORTING AGENCY: JOPLIN HEALTH DEPARTMENT
COMMENTS:

COUNTY (0160): BARTON CO
SITE ADDR: MUNICIPAL BLDG 303 EAST 3RD STREET
STATION TYPE ( ):
AQCR (139): SOUTHWEST MISSOURI
DIFF. GMT: WEST 06 HOURS

UTM ZONE: 24
UTM NORTHING: 0500023
UTM EASTING: 483212
ELEVATION ABOVE GROUND: 20 FT.
ELEVATION ABOVE MSL: 1020 FT.

LOCATION: JOPLIN
SITECODE: 262360001F01
AGENCY TYPE: STATE
LATITUDE: 37 D. 05 M. 20 S. N
LONGITUDE: 094 D. 30 M. 46 S. W
SUPPORTING AGENCY: MISSOURI AIR CONSERVATION COMMISSION
COMMENTS: CENTER OF TOWN NEAR RAILROAD TRACKS

COUNTY (2260): JASPER CO
SITE ADDR: 303 E 3RD
STATION TYPE (13): CENTER CITY - COMMERCIAL
AQCR (139): SOUTHWEST MISSOURI
DIFF. GMT: WEST 06 HOURS

UTM ZONE: 15
UTM NORTHING: 4105595
UTM EASTING: 365549
ELEVATION ABOVE GROUND: 015 FT.
ELEVATION ABOVE MSL: 1015 FT.

LOCATION: JOPLIN
SITECODE: 262360002F01
AGENCY TYPE: STATE
LATITUDE: 37 D. 05 M. 16 S. N
LONGITUDE: 094 D. 30 M. 10 S. W
SUPPORTING AGENCY: MISSOURI AIR CONSERVATION COMMISSION
COMMENTS: LOCATED NEAR DOWNTOWN EAST SIDE OF RAILROAD SWITCHING YARD

COUNTY (2260): JASPER CO
SITE ADDR: 4TH STREET AND DIVISION
STATION TYPE (13): CENTER CITY - COMMERCIAL
AQCR (139): SOUTHWEST MISSOURI
DIFF. GMT: WEST 06 HOURS

UTM ZONE: 15
UTM NORTHING: 4105458
UTM EASTING: 366435
ELEVATION ABOVE GROUND: 018 FT.
ELEVATION ABOVE MSL: 0998 FT.

LOCATION: JOPLIN
SITECODE: 262360003F01
AGENCY TYPE: STATE
LATITUDE: 37 D. 05 M. 14 S. N
LONGITUDE: 094 D. 30 M. 14 S. W
SUPPORTING AGENCY: MISSOURI AIR CONSERVATION COMMISSION
COMMENTS: LOCATED IN BASEMENT OF CITY HEALTH DEPARTMENT

COUNTY (2260): JASPER CO
SITE ADDR: CITY HEALTH DEPT. 513 KENTUCKY
STATION TYPE (00):
AQCR (139): SOUTHWEST MISSOURI
DIFF. GMT: WEST 06 HOURS

UTM ZONE: 15
UTM NORTHING: 4105396
UTM EASTING: 366336
ELEVATION ABOVE GROUND: 004 FT.
ELEVATION ABOVE MSL: 0994 FT.

LOCATION: KANSAS CITY
SITECODE: 262380001A01
AGENCY TYPE: EPA/ATMOS. SURV.
LATITUDE: D. M. S.
LONGITUDE: D. M. S.
SUPPORTING AGENCY: CITY DEPARTMENT OF PUBLIC HEALTH
COMMENTS:

COUNTY (2240): JACKSON CO
SITE ADDR: ROOF OF POLICE GARAGE NO 2 13TH + OAK ST
STATION TYPE ( ):
AQCR (094): METROPOLITAN KANSAS CITY
DIFF. GMT: WEST 06 HOURS

UTM ZONE:
UTM NORTHING:
UTM EASTING:
ELEVATION ABOVE GROUND: 12 FT.
ELEVATION ABOVE MSL: 722 FT.

LOCATION: KANSAS CITY
SITECODE: 262380001A50
AGENCY TYPE: EPA/ATMOS. SURV.
LATITUDE: D. M. S.
LONGITUDE: D. M. S.
SUPPORTING AGENCY: CITY DEPARTMENT OF PUBLIC HEALTH
COMMENTS:

COUNTY (2240): JACKSON CO
SITE ADDR: ROOF OF POLICE GARAGE NO 2 13TH + OAK ST
STATION TYPE ( ):
AQCR (094): METROPOLITAN KANSAS CITY
DIFF. GMT: WEST 06 HOURS

UTM ZONE:
UTM NORTHING:
UTM EASTING:
ELEVATION ABOVE GROUND: 12 FT.
ELEVATION ABOVE MSL: 722 FT.

LOCATION: KANSAS CITY
SITECODE: 262380001H01
AGENCY TYPE: CITY
LATITUDE: 39 D. 06 M. 10 S. N
LONGITUDE: 094 D. 05 M. 50 S. W
SUPPORTING AGENCY: MISSOURI AIR CONSERVATION COMMISSION
COMMENTS: KANSAS CITY MISSOURI AIR POLLUTION CONTROL

COUNTY (2240): JACKSON CO
SITE ADDR: POLICE GARAGE 1325 OAK ST.
STATION TYPE (13): CENTER CITY - COMMERCIAL
AQCR (094): METROPOLITAN KANSAS CITY
DIFF. GMT: WEST 06 HOURS

UTM ZONE: 15
UTM NORTHING: 4380333
UTM EASTING: 405253
ELEVATION ABOVE GROUND: 015 FT.
ELEVATION ABOVE MSL: 0990 FT.

LOCATION: KANSAS
SITECODE: 262380002A01
AGENCY TYPE: EPA/ATMOS. SURV.
LATITUDE: 39 D. 05 M. 41 S. N
LONGITUDE: 094 D. 34 M. 37 S. W
SUPPORTING AGENCY: KANSAS CITY MISSOURI HEALTH DEPARTMENT
COMMENTS:

COUNTY (2240): JACKSON CO
SITE ADDR: 1517 LOCUST
STATION TYPE (13): CENTER CITY - COMMERCIAL
AQCR (094): METROPOLITAN KANSAS CITY
DIFF. GMT: WEST 06 HOURS

UTM ZONE: 15
UTM NORTHING: 4379258
UTM EASTING: 363625
ELEVATION ABOVE GROUND: 024 FT.
ELEVATION ABOVE MSL: 0976 FT.

LOCATION: KANSAS CITY
SITECODE: 262380002H01
AGENCY TYPE: CITY
LATITUDE: 39 D. 05 M. 44 S. N
LONGITUDE: 094 D. 34 M. 39 S. W
SUPPORTING AGENCY: MISSOURI AIR CONSERVATION COMMISSION
COMMENTS: KANSAS CITY MISSOURI AIR POLLUTION CONTROL

COUNTY (2240): JACKSON CO
SITE ADDR: FIRE STATION NO 1517 LOCUST ST.
STATION TYPE (13): CENTER CITY - COMMERCIAL
AQCR (094): METROPOLITAN KANSAS CITY
DIFF. GMT: WEST 06 HOURS

UTM ZONE: 15
UTM NORTHING: 4379151
UTM EASTING: 363570
ELEVATION ABOVE GROUND: 012 FT.
ELEVATION ABOVE MSL: 0965 FT.

LOCATION: KANSAS CITY
SITECODE: 262380003A50
AGENCY TYPE: EPA/ATMOS. SURV.
LATITUDE: 39 D. 02 M. 04 S. N
LONGITUDE: 94 D. 34 M. 23 S. W
SUPPORTING AGENCY: MISSOURI HEALTH DEPARTMENT
COMMENTS:

COUNTY (2240): JACKSON CO
SITE ADDR: MAINTENANCE BUILDING 51ST + TROOST
STATION TYPE ( ):
AQCR (094): METROPOLITAN KANSAS CITY
DIFF. GMT: WEST 06 HOURS

UTM ZONE: 15
UTM NORTHING: 4371562
UTM EASTING: 363846
ELEVATION ABOVE GROUND: 00 FT.
ELEVATION ABOVE MSL: [illegible] FT.

LOCATION: KANSAS CITY
SITECODE: 262380003H01
AGENCY TYPE: CITY
LATITUDE: 39 D. 02 M. 34 S. N
LONGITUDE: 094 D. 34 M. 23 S. W
SUPPORTING AGENCY: MISSOURI AIR CONSERVATION COMMISSION
COMMENTS: KANSAS CITY MISSOURI AIR CONSERVATION COMMISSION

COUNTY (2240): JACKSON CO
SITE ADDR: U M R C CAMPUS 5133 TROOST AVE
STATION TYPE (22): SUBURBAN - RESIDENTIAL
AQCR (094): METROPOLITAN KANSAS CITY
DIFF. GMT: WEST 06 HOURS

UTM ZONE: 15
UTM NORTHING: 4371562
UTM EASTING: 363846
ELEVATION ABOVE GROUND: 005 FT.
ELEVATION ABOVE MSL: [illegible] FT.

LOCATION: KANSAS CITY
SITECODE: 262380004A01
AGENCY TYPE: CITY
LATITUDE: 39 D. 06 M. 59 S. N
LONGITUDE: 094 D. 35 M. 31 S. W
SUPPORTING AGENCY: MISSOURI AIR CONSERVATION COMMISSION
COMMENTS: KANSAS CITY MISSOURI AIR POLLUTION CONTROL

COUNTY (0230): CLAY CO
SITE ADDR: KCI MUNICIPAL AIRPORT 131 LOUIS ANDERSON
STATION TYPE (14): CENTER CITY - MOBILE
AQCR (094): METROPOLITAN KANSAS CITY
DIFF. GMT: WEST 06 HOURS

UTM ZONE: 15
UTM NORTHING: 4410247
UTM EASTING: 462849
ELEVATION ABOVE GROUND: [illegible] FT.
ELEVATION ABOVE MSL: [illegible] FT.

LOCATION: KANSAS CITY
SITECODE: 262380005H01
AGENCY TYPE: CITY
LATITUDE: 39 D. 03 M. 24 S. N
LONGITUDE: 094 D. 33 M. 30 S. W
SUPPORTING AGENCY: MISSOURI AIR CONSERVATION COMMISSION
COMMENTS: KANSAS CITY MISSOURI AIR POLLUTION CONTROL

COUNTY (2240): JACKSON CO
SITE ADDR: FIRE STATION 26 6402 E 37TH ST
STATION TYPE (21): SUBURBAN - INDUSTRIAL
AQCR (094): METROPOLITAN KANSAS CITY
DIFF. GMT: WEST 06 HOURS

UTM ZONE: 15
UTM NORTHING: 4362357
UTM EASTING: 369600
ELEVATION ABOVE GROUND: [illegible] FT.
ELEVATION ABOVE MSL: [illegible] FT.

LOCATION: KANSAS CITY
SITECODE: 262380006H01
AGENCY TYPE: CITY
LATITUDE: D. M. S. N
LONGITUDE: D. M. S. W
SUPPORTING AGENCY: MISSOURI AIR CONSERVATION COMMISSION
COMMENTS: KANSAS CITY MISSOURI AIR POLLUTION CONTROL
COUNTY (2240): JACKSON CO
SITE ADDR: FIRE ACADEMY 5130 DIRAMUS RD.
STATION TYPE (11): CENTER CITY - INDUSTRIAL
AQCR (094): METROPOLITAN KANSAS CITY
DIFF. GMT: WEST 06 HOURS
UTM ZONE:
UTM NORTHING:
UTM EASTING:
ELEVATION ABOVE GROUND: 000 FT.
ELEVATION ABOVE MSL: 0000 FT.

LOCATION: KANSAS CITY
SITECODE: 262380007H01
AGENCY TYPE: CITY
LATITUDE: 39 D. 11 M. 55 S. N
LONGITUDE: 094 D. 37 M. 57 S. W
SUPPORTING AGENCY: MISSOURI AIR CONSERVATION COMMISSION
COMMENTS: KANSAS CITY MISSOURI AIR POLLUTION CONTROL
COUNTY (3740): PLATTE CO
SITE ADDR: SOUTHEAST ELEM SCHL 5800 N NORWOOD AVE
STATION TYPE (22): SUBURBAN - RESIDENTIAL
AQCR (094): METROPOLITAN KANSAS CITY
DIFF. GMT: WEST 06 HOURS
UTM ZONE: 15
UTM NORTHING: 4339872
UTM EASTING: 359329
ELEVATION ABOVE GROUND: 015 FT.
ELEVATION ABOVE MSL: 0930 FT.

LOCATION: KANSAS CITY
SITECODE: 262380008H01
AGENCY TYPE: CITY
LATITUDE: 39 D. 18 M. 35 S. N
LONGITUDE: 094 D. 38 M. 56 S. W
SUPPORTING AGENCY: MISSOURI AIR CONSERVATION COMMISSION
COMMENTS: KANSAS CITY MISSOURI AIR POLLUTION CONTROL
COUNTY (3740): PLATTE CO
SITE ADDR: EAST PLATTE ELEM SCH 12200 NW SKYVIEW AVE
STATION TYPE (22): SUBURBAN - RESIDENTIAL
AQCR (094): METROPOLITAN KANSAS CITY
DIFF. GMT: WEST 06 HOURS
UTM ZONE: 15
UTM NORTHING: 4352229
UTM EASTING: 357837
ELEVATION ABOVE GROUND: 015 FT.
ELEVATION ABOVE MSL: 0960 FT.

LOCATION: KANSAS CITY
SITECODE: 262380009H01
AGENCY TYPE: CITY
LATITUDE: 39 D. 09 M. 51 S. N
LONGITUDE: 094 D. 32 M. 52 S. W
SUPPORTING AGENCY: MISSOURI AIR CONSERVATION COMMISSION
COMMENTS: KANSAS CITY MISSOURI AIR POLLUTION CONTROL
COUNTY (1020): CLAY CO
SITE ADDR: FIRE STATION 6 2600 NE PARVIN RD
STATION TYPE (22): SUBURBAN - RESIDENTIAL
AQCR (094): METROPOLITAN KANSAS CITY
DIFF. GMT: WEST 06 HOURS
UTM ZONE: 15
UTM NORTHING: 4335921
UTM EASTING: 366280
ELEVATION ABOVE GROUND: 020 FT.
ELEVATION ABOVE MSL: 0890 FT.

LOCATION: KANSAS CITY
SITECODE: 262380010H01
AGENCY TYPE: CITY
LATITUDE: 39 D. 10 M. 58 S. N
LONGITUDE: 094 D. 31 M. 15 S. W
SUPPORTING AGENCY: MISSOURI AIR CONSERVATION COMMISSION
COMMENTS: KANSAS CITY MISSOURI AIR POLLUTION CONTROL
COUNTY (1020): CLAY CO
SITE ADDR: FIRE STATION 34 4836 N BRIGHTON AVE
STATION TYPE (22): SUBURBAN - RESIDENTIAL
AQCR (094): METROPOLITAN KANSAS CITY
DIFF. GMT: WEST 06 HOURS
UTM ZONE: 15
UTM NORTHING: 4337946
UTM EASTING: 368642
ELEVATION ABOVE GROUND: 025 FT.
ELEVATION ABOVE MSL: 0900 FT.

LOCATION: KANSAS CITY
SITECODE: 262380011H01
AGENCY TYPE: CITY
LATITUDE: 39 D. 07 M. 42 S. N
LONGITUDE: 094 D. 31 M. 44 S. W
SUPPORTING AGENCY: MISSOURI AIR CONSERVATION COMMISSION
COMMENTS: KANSAS CITY MISSOURI AIR POLLUTION CONTROL
COUNTY (2240): JACKSON CO
SITE ADDR: PLEASANT VALLEY SCHOOL 4212 GARDNER AVE
STATION TYPE (11): CENTER CITY - INDUSTRIAL
AQCR (094): METROPOLITAN KANSAS CITY
DIFF. GMT: WEST 06 HOURS
UTM ZONE: 15
UTM NORTHING: 4331916
UTM EASTING: 367845
ELEVATION ABOVE GROUND: 020 FT.
ELEVATION ABOVE MSL: 0740 FT.

LOCATION: KANSAS CITY
SITECODE: 262380012H01
AGENCY TYPE: CITY
LATITUDE: 39 D. 06 M. 18 S. N
LONGITUDE: 094 D. 30 M. 15 S. W
SUPPORTING AGENCY: MISSOURI AIR CONSERVATION COMMISSION
COMMENTS: KANSAS CITY MISSOURI AIR POLLUTION CONTROL
COUNTY (2240): JACKSON CO
SITE ADDR: FIRE STATION 21 6600 INDEPENDENCE AVE
STATION TYPE (11): CENTER CITY - INDUSTRIAL
AQCR (094): METROPOLITAN KANSAS CITY
DIFF. GMT: WEST 06 HOURS
UTM ZONE: 15
UTM NORTHING: 4329290
UTM EASTING: 369938
ELEVATION ABOVE GROUND: 035 FT.
ELEVATION ABOVE MSL: 0810 FT.

LOCATION: KANSAS CITY
SITECODE: 262380013H01
AGENCY TYPE: CITY
LATITUDE: 39 D. 14 M. 39 S. N
LONGITUDE: 094 D. 43 M. 07 S. W
SUPPORTING AGENCY: MISSOURI AIR CONSERVATION COMMISSION
COMMENTS: KANSAS CITY MISSOURI AIR POLLUTION CONTROL
COUNTY (3740): PLATTE CO
SITE ADDR: FIRE STATION 44 7511 NW BARRY RD
STATION TYPE (22): SUBURBAN - RESIDENTIAL
AQCR (094): METROPOLITAN KANSAS CITY
DIFF. GMT: WEST 06 HOURS
UTM ZONE: 15
UTM NORTHING: 4344983
UTM EASTING: 356003
ELEVATION ABOVE GROUND: 020 FT.
ELEVATION ABOVE MSL: 1060 FT.

LOCATION: KANSAS CITY
SITECODE: 262380014H01
AGENCY TYPE: CITY
LATITUDE: 38 D. 53 M. 17 S. N
LONGITUDE: 094 D. 35 M. 38 S. W
SUPPORTING AGENCY: MISSOURI AIR CONSERVATION COMMISSION
COMMENTS: KANSAS CITY MISSOURI AIR POLLUTION CONTROL
COUNTY (2240): JACKSON CO
SITE ADDR: FIRE STATION 37 7708 WORNALL RD
STATION TYPE (22): SUBURBAN - RESIDENTIAL
AQCR (094): METROPOLITAN KANSAS CITY
DIFF. GMT: WEST 06 HOURS
UTM ZONE: 15
UTM NORTHING: 4316446
UTM EASTING: 361953
ELEVATION ABOVE GROUND: 020 FT.
ELEVATION ABOVE MSL: 0980 FT.

LOCATION: KANSAS CITY
SITECODE: 262380015H01
AGENCY TYPE: CITY
LATITUDE: 38 D. 57 M. 35 S. N
LONGITUDE: 094 D. 34 M. 51 S. W
SUPPORTING AGENCY: MISSOURI AIR CONSERVATION COMMISSION
COMMENTS: KANSAS CITY MISSOURI AIR POLLUTION CONTROL
COUNTY (2240): JACKSON CO
SITE ADDR: FIRE STATION 36 9445 HOLMES AVE
STATION TYPE (22): SUBURBAN - RESIDENTIAL
AQCR (094): METROPOLITAN KANSAS CITY
DIFF. GMT: WEST 06 HOURS
UTM ZONE: 15
UTM NORTHING: 4313293
UTM EASTING: 363029
ELEVATION ABOVE GROUND: 020 FT.
ELEVATION ABOVE MSL: 0940 FT.

LOCATION: KANSAS CITY
SITECODE: 262380016H01
AGENCY TYPE: CITY
LATITUDE: 38 D. 55 M. 23 S. N
LONGITUDE: 094 D. 31 M. 03 S. W
SUPPORTING AGENCY: MISSOURI AIR CONSERVATION COMMISSION
COMMENTS: KANSAS CITY MISSOURI AIR POLLUTION CONTROL
COUNTY (2240): JACKSON CO
SITE ADDR: FIRE STATION 42 6006 LONGVIEW RD
STATION TYPE (22): SUBURBAN - RESIDENTIAL
AQCR (094): METROPOLITAN KANSAS CITY
DIFF. GMT: WEST 06 HOURS
UTM ZONE: 15
UTM NORTHING: 4309119
UTM EASTING: 368449
ELEVATION ABOVE GROUND: 020 FT.
ELEVATION ABOVE MSL: 0990 FT.

LOCATION: KANSAS CITY
SITECODE: 262380017H01
AGENCY TYPE: CITY
LATITUDE: 38 D. 57 M. 56 S. N
LONGITUDE: 094 D. 25 M. 43 S. W
SUPPORTING AGENCY: MISSOURI AIR CONSERVATION COMMISSION
COMMENTS: KANSAS CITY MISSOURI AIR POLLUTION CONTROL
COUNTY (2240): JACKSON CO
SITE ADDR: FIRE STATION 43 12900 E 50 HWY.
STATION TYPE (22): SUBURBAN - RESIDENTIAL
AQCR (094): METROPOLITAN KANSAS CITY
DIFF. GMT: WEST 06 HOURS
UTM ZONE: 15
UTM NORTHING: 4313712
UTM EASTING: 376230
ELEVATION ABOVE GROUND: 020 FT.
ELEVATION ABOVE MSL: 0950 FT.

LOCATION: KANSAS CITY
SITECODE: 262380018H01
AGENCY TYPE: CITY
LATITUDE: 39 D. 09 M. 09 S. N
LONGITUDE: 094 D. 34 M. 58 S. W
SUPPORTING AGENCY: MISSOURI AIR CONSERVATION COMMISSION
COMMENTS: KANSAS CITY MISSOURI AIR POLLUTION CONTROL
COUNTY (1020): CLAY CO
SITE ADDR: K.C., MO WATERWORKS 2 NW 32ND ST
STATION TYPE (13): CENTER CITY - COMMERCIAL
AQCR (094): METROPOLITAN KANSAS CITY
DIFF. GMT: WEST 06 HOURS
UTM ZONE: 15
UTM NORTHING: 4334647
UTM EASTING: 363233
ELEVATION ABOVE GROUND: 030 FT.
ELEVATION ABOVE MSL: 0876 FT.

MISSOURI

LOCATION: KANSAS CITY
SITECODE: 262380019F01
AGENCY TYPE: STATE
LATITUDE: 39 D. 00 M. 25 S. N
LONGITUDE: 094 D. 25 M. 53 S. W
SUPPORTING AGENCY: MISSOURI AIR CONSERVATION COMMISSION
COMMENTS: KANSAS CITY MISSOURI AIR POLLUTION CONTROL

COUNTY (2240): JACKSON CO
SITE ADDR: NORFLEET ELEM SCHL 6140 NORFLEET AVE
STATION TYPE (22): SUBURBAN - RESIDENTIAL
AQCR (094): METROPOLITAN KANSAS CITY
DIFF. GMT: WEST 06 HOURS

UTM ZONE: 15
UTM NORTHING: 4318309
UTM EASTING: 376062
ELEVATION ABOVE GROUND: 016 FT.
ELEVATION ABOVE MSL: 0910 FT.

LOCATION: KANSAS CITY
SITECODE: 262380020F01
AGENCY TYPE: STATE
LATITUDE: 39 D. 06 M. 32 S. N
LONGITUDE: 094 D. 29 M. 01 S. W
SUPPORTING AGENCY: MISSOURI AIR CONSERVATION COMMISSION
COMMENTS: KANSAS CITY MISSOURI AIR POLLUTION CONTROL

COUNTY (2240): JACKSON CO
SITE ADDR: BENJ HARRISON ELEM SCHL 414 WALLACE AVE
STATION TYPE (22): SUBURBAN - RESIDENTIAL
AQCR (094): METROPOLITAN KANSAS CITY
DIFF. GMT: WEST 06 HOURS

UTM ZONE: 15
UTM NORTHING: 4329694
UTM EASTING: 371723
ELEVATION ABOVE GROUND: 030 FT.
ELEVATION ABOVE MSL: 0850 FT.

LOCATION: KANSAS CITY
SITECODE: 262380021F01
AGENCY TYPE: STATE
LATITUDE: 39 D. 07 M. 15 S. N
LONGITUDE: 094 D. 32 M. 55 S. W
SUPPORTING AGENCY: MISSOURI AIR CONSERVATION COMMISSION
COMMENTS: KANSAS CITY MISSOURI AIR POLLUTION CONTROL

COUNTY (2240): JACKSON CO
SITE ADDR: FIRE STATION 20 2700 ROCHESTER AVE
STATION TYPE (11): CENTER CITY - INDUSTRIAL
AQCR (094): METROPOLITAN KANSAS CITY
DIFF. GMT: WEST 06 HOURS

UTM ZONE: 15
UTM NORTHING: 4331114
UTM EASTING: 366125
ELEVATION ABOVE GROUND: 030 FT.
ELEVATION ABOVE MSL: 0730 FT.

LOCATION: KANSAS CITY
SITECODE: 262380022F01
AGENCY TYPE: STATE
LATITUDE: 39 D. 06 M. 29 S. N
LONGITUDE: 094 D. 34 M. 43 S. W
SUPPORTING AGENCY: MISSOURI AIR CONSERVATION COMMISSION
COMMENTS: KANSAS CITY MISSOURI AIR POLLUTION CONTROL

COUNTY (2240): JACKSON CO
SITE ADDR: FIRE STATION #25 405 MISSOURI AVE
STATION TYPE (11): CENTER CITY - INDUSTRIAL
AQCR (094): METROPOLITAN KANSAS CITY
DIFF. GMT: WEST 06 HOURS

UTM ZONE: 15
UTM NORTHING: 4329739
UTM EASTING: 363507
ELEVATION ABOVE GROUND: 020 FT.
ELEVATION ABOVE MSL: 0835 FT.

LOCATION: KANSAS CITY
SITECODE: 262380023F01
AGENCY TYPE: STATE
LATITUDE: 39 D. 18 M. 20 S. N
LONGITUDE: 094 D. 42 M. 36 S. W
SUPPORTING AGENCY: MISSOURI AIR CONSERVATION COMMISSION
COMMENTS: KANSAS CITY MISSOURI AIR POLLUTION CONTROL

COUNTY (3760): PLATTE CO
SITE ADDR: KC INTERNATIONAL AIRPORT 11500 N 71 HWY
STATION TYPE (24): SUBURBAN - MOBILE
AQCR (094): METROPOLITAN KANSAS CITY
DIFF. GMT: WEST 06 HOURS

UTM ZONE: 15
UTM NORTHING: 4351865
UTM EASTING: 352559
ELEVATION ABOVE GROUND: 010 FT.
ELEVATION ABOVE MSL: 0960 FT.

LOCATION: KANSAS CITY
SITECODE: 262380024P02
AGENCY TYPE: EPA REGION
LATITUDE: 39 D. 6 M. 33 S. N
LONGITUDE: 94 D. 36 M. 21 S. W
SUPPORTING AGENCY: EPA REGION 7 SURVEILLANCE & ANALYSIS DIV.
COMMENTS:

COUNTY (2240): JACKSON CO
SITE ADDR: 1849 WOODSWETHER ROAD
STATION TYPE (11): CENTER CITY - INDUSTRIAL
AQCR (094): METROPOLITAN KANSAS CITY
DIFF. GMT: WEST 06 HOURS

UTM ZONE: 15
UTM NORTHING: 4329924
UTM EASTING: 00361154
ELEVATION ABOVE GROUND: 010 FT.
ELEVATION ABOVE MSL: 0765 FT.

LOCATION: LEMAY
SITECODE: 262630001G01
AGENCY TYPE: COUNTY
LATITUDE: D. 59 M. 58 S. S
LONGITUDE: 90 D. 51 M. 9 S. W
SUPPORTING AGENCY: ST LOUIS COUNTY HEALTH DEPARTMENT AIR POLLUTION CONTROL DIV
COMMENTS: ILLINOIS GRID 472E 680N AREA ZONED HEAVY INDUSTRIAL

COUNTY (4300): ST LOUIS CO
SITE ADDR: 8900 SOUTH BROADWAY
STATION TYPE (21): SUBURBAN - INDUSTRIAL
AQCR (070): METROPOLITAN ST. LOUIS
DIFF. GMT: WEST 06 HOURS

UTM ZONE: 15
UTM NORTHING: 4268915
UTM EASTING: 00739900
ELEVATION ABOVE GROUND: 033 FT.
ELEVATION ABOVE MSL: 0414 FT.

LOCATION: LEMAY
SITECODE: 262630002S01
AGENCY TYPE: COUNTY
LATITUDE: D. 59 M. 58 S. S
LONGITUDE: 90 D. 51 M. 28 S. W
SUPPORTING AGENCY: ST LOUIS COUNTY HEALTH DEPARTMENT AIR POLLUTION CONTROL DIV
COMMENTS: ILLINOIS GRID 470E 681N LOCATED ON GROUNDS OF MT ST ROSE HOSPITAL

COUNTY (4300): ST LOUIS CO
SITE ADDR: 9101 SOUTH BROADWAY
STATION TYPE (21): SUBURBAN - INDUSTRIAL
AQCR (070): METROPOLITAN ST. LOUIS
DIFF. GMT: WEST 06 HOURS

UTM ZONE: 15
UTM NORTHING: 4269092
UTM EASTING: 00738485
ELEVATION ABOVE GROUND: 033 FT.
ELEVATION ABOVE MSL: 0477 FT.

LOCATION: LEMAY
SITECODE: 262630003G01
AGENCY TYPE: COUNTY
LATITUDE: D. 59 M. 58 S. S
LONGITUDE: 90 D. 51 M. 9 S. W
SUPPORTING AGENCY: ST LOUIS COUNTY HEALTH DEPARTMENT AIR POLLUTION CONTROL DIV
COMMENTS: AREA ZONED HEAVY INDUSTRIAL ILLINOIS GRID 472E 679N

COUNTY (4300): ST LOUIS CO
SITE ADDR: 8900 SOUTH BROADWAY AVE (ASIF)
STATION TYPE (21): SUBURBAN - INDUSTRIAL
AQCR (070): METROPOLITAN ST. LOUIS
DIFF. GMT: WEST 06 HOURS

UTM ZONE: 15
UTM NORTHING: 4268892
UTM EASTING: 00739900
ELEVATION ABOVE GROUND: 033 FT.
ELEVATION ABOVE MSL: 0425 FT.

LOCATION: LIBERTY
SITECODE: 262680001F01
AGENCY TYPE: STATE
LATITUDE: 39 D. 14 M. 50 S. N
LONGITUDE: 094 D. 27 M. 00 S. W
SUPPORTING AGENCY: MISSOURI AIR CONSERVATION COMMISSION
COMMENTS:

COUNTY (1070): CLAY CO
SITE ADDR: CLAY COUNTY HEALTH DEPT 1940 W 152 HWY
STATION TYPE (22): SUBURBAN - COMMERICAL
AQCR (094): METROPOLITAN KANSAS CITY
DIFF. GMT: WEST 06 HOURS

UTM ZONE: 15
UTM NORTHING: 4344999
UTM EASTING: 374874
ELEVATION ABOVE GROUND: 023 FT.
ELEVATION ABOVE MSL: 0840 FT.

LOCATION: LOUISIANA
SITECODE: 262760001F01
AGENCY TYPE: STATE
LATITUDE: 39 D. 26 M. 38 S. N
LONGITUDE: 091 D. 02 M. 34 S. W
SUPPORTING AGENCY: MISSOURI AIR CONSERVATION COMMISSION
COMMENTS:

COUNTY (3700): PIKE CO
SITE ADDR: 1115 IOWA ST
STATION TYPE (22): SUBURBAN - RESIDENTIAL
AQCR (137): NORTHERN MISSOURI
DIFF. GMT: WEST 06 HOURS

UTM ZONE: 15
UTM NORTHING: 4367649
UTM EASTING: 669427
ELEVATION ABOVE GROUND: 033 FT.
ELEVATION ABOVE MSL: 0523 FT.

LOCATION: MAPLEWOOD
SITECODE: 262880001G01
AGENCY TYPE: COUNTY
LATITUDE: D. 59 M. 58 S. S
LONGITUDE: 90 D. 55 M. 6 S. W
SUPPORTING AGENCY: ST LOUIS COUNTY HEALTH DEPARTMENT AIR POLLUTION CONTROL DIV
COMMENTS: ILLINOIS GRID 448E 708N

COUNTY (4300): ST LOUIS CO
SITE ADDR: 8733 MANCHESTER ROAD
STATION TYPE (23): SUBURBAN - COMMERICAL
AQCR (070): METROPOLITAN ST. LOUIS
DIFF. GMT: WEST 06 HOURS

UTM ZONE: 15
UTM NORTHING: 4277323
UTM EASTING: 00731646
ELEVATION ABOVE GROUND: 033 FT.
ELEVATION ABOVE MSL: 0446 FT.

LOCATION: MARION COUNTY
SITECODE: 262940001F01
AGENCY TYPE: STATE
LATITUDE: 39 D. 55 M. 45 S. N
LONGITUDE: 091 D. 26 M. 40 S. W
SUPPORTING AGENCY: MISSOURI AIR CONSERVATION COMMISSION
COMMENTS:

COUNTY (2940): MARION CO
SITE ADDR: CLOVERLEAF MOTEL (W. QUINCY)
STATION TYPE (22): SUBURBAN - RESIDENTIAL
AQCR (137): NORTHERN MISSOURI
DIFF. GMT: WEST 06 HOURS

UTM ZONE: 15
UTM NORTHING: 4420839
UTM EASTING: 632926
ELEVATION ABOVE GROUND: 016 FT.
ELEVATION ABOVE MSL: 0486 FT.

LOCATION: MARYVILLE
SITECODE: 262980001F01
AGENCY TYPE: STATE
LATITUDE: 40 D. 21 M. 05 S. N
LONGITUDE: 094 D. 53 M. 30 S. W
SUPPORTING AGENCY: MISSOURI AIR CONSERVATION COMMISSION
COMMENTS:
COUNTY (3340): NODAWAY CO
SITE ADDR: N.W. MISSOURI STATE COLLEGE
STATION TYPE (22): SUBURBAN - RESIDENTIAL
AQCR (137): NORTHERN MISSOURI
DIFF. GMT: WEST 06 HOURS
UTM ZONE: 15
UTM NORTHING: 4468266
UTM EASTING: 360357
ELEVATION ABOVE GROUND: 018 FT.
ELEVATION ABOVE MSL: 1162 FT.

LOCATION: MEXICO
SITECODE: 263020001F01
AGENCY TYPE: STATE
LATITUDE: 39 D. 09 M. 44 S. N
LONGITUDE: 091 D. 53 M. 25 S. W
SUPPORTING AGENCY: MISSOURI AIR CONSERVATION COMMISSION
COMMENTS:
COUNTY (0080): AUDRAIN CO
SITE ADDR: EUGENE FIELD SCHOOL
STATION TYPE (22): SUBURBAN - RESIDENTIAL
AQCR (137): NORTHERN MISSOURI
DIFF. GMT: WEST 06 HOURS
UTM ZONE: 15
UTM NORTHING: 4335151
UTM EASTING: 595876
ELEVATION ABOVE GROUND: 018 FT.
ELEVATION ABOVE MSL: 0840 FT.

LOCATION: MEXICO
SITECODE: 263020002F01
AGENCY TYPE: STATE
LATITUDE: 39 D. 10 M. 13 S. N
LONGITUDE: 091 D. 52 M. 38 S. W
SUPPORTING AGENCY: MISSOURI AIR CONSERVATION COMMISSION
COMMENTS:
COUNTY (0080): AUDRAIN CO
SITE ADDR: H.P. GOODRICH STORE LIBERTY ST.
STATION TYPE (23): SUBURBAN - COMMERICAL
AQCR (137): NORTHERN MISSOURI
DIFF. GMT: WEST 06 HOURS
UTM ZONE: 15
UTM NORTHING: 4336060
UTM EASTING: 596995
ELEVATION ABOVE GROUND: 012 FT.
ELEVATION ABOVE MSL: 0838 FT.

LOCATION: MEXICO
SITECODE: 263020003F01
AGENCY TYPE: STATE
LATITUDE: 39 D. 10 M. 18 S. N
LONGITUDE: 091 D. 53 M. 05 S. W
SUPPORTING AGENCY: MISSOURI AIR CONSERVATION COMMISSION
COMMENTS:
COUNTY (0080): AUDRAIN CO
SITE ADDR: CORNER OLIVE STREET & PROMENADE STREET
STATION TYPE (13): CENTER CITY - COMMERCIAL
AQCR (137): NORTHERN MISSOURI
DIFF. GMT: WEST 06 HOURS
UTM ZONE: 15
UTM NORTHING: 4336206
UTM EASTING: 596343
ELEVATION ABOVE GROUND: 015 FT.
ELEVATION ABOVE MSL: 0815 FT.

LOCATION: MEXICO
SITECODE: 263020004F01
AGENCY TYPE: STATE
LATITUDE: 39 D. 10 M. 14 S. N
LONGITUDE: 091 D. 52 M. 04 S. W
SUPPORTING AGENCY: MISSOURI AIR CONSERVATION COMMISSION
COMMENTS:
COUNTY (0080): AUDRAIN CO
SITE ADDR: A&W ROOT BEER LIBERTY ST.
STATION TYPE (21): SUBURBAN - INDUSTRIAL
AQCR (137): NORTHERN MISSOURI
DIFF. GMT: WEST 06 HOURS
UTM ZONE: 15
UTM NORTHING: 4336100
UTM EASTING: 597811
ELEVATION ABOVE GROUND: 018 FT.
ELEVATION ABOVE MSL: 0758 FT.

LOCATION: MISSISSIPPI COUNTY
SITECODE: 263360001F01
AGENCY TYPE: STATE
LATITUDE: 36 D. 46 M. 27 S. N
LONGITUDE: 089 D. 12 M. 28 S. W
SUPPORTING AGENCY: MISSOURI AIR CONSERVATION COMMISSION
COMMENTS: 9 MILES EAST OF EAST PRAIRIE ON 55
COUNTY (3060): MISSISSIPPI CO
SITE ADDR: JIM ROGLE FARM (EAST PRAIRIE)
STATION TYPE (32): RURAL - AGRICULTURAL
AQCR (138): SOUTHEAST MISSOURI
DIFF. GMT: WEST 06 HOURS
UTM ZONE: 16
UTM NORTHING: 4075485
UTM EASTING: 302464
ELEVATION ABOVE GROUND: 004 FT.
ELEVATION ABOVE MSL: 0294 FT.

LOCATION: NEW MADRID
SITECODE: 263280001F01
AGENCY TYPE: STATE
LATITUDE: 36 D. 35 M. 13 S. N
LONGITUDE: 089 D. 32 M. 48 S. W
SUPPORTING AGENCY: MISSOURI AIR CONSERVATION COMMISSION
COMMENTS:
COUNTY (3300): NEW MADRID CO
SITE ADDR: MO CONSERVATION FOREST PROT DIST OFFICE
STATION TYPE (22): SUBURBAN - RESIDENTIAL
AQCR (138): SOUTHEAST MISSOURI
DIFF. GMT: WEST 06 HOURS
UTM ZONE: 16
UTM NORTHING: 4051963
UTM EASTING: 272162
ELEVATION ABOVE GROUND: 004 FT.
ELEVATION ABOVE MSL: 0290 FT.

LOCATION: NORTH KANSAS CITY
SITECODE: 263380001F01
AGENCY TYPE: STATE
LATITUDE: 39 D. 08 M. 30 S. N
LONGITUDE: 094 D. 34 M. 36 S. W
SUPPORTING AGENCY: MISSOURI AIR CONSERVATION COMMISSION
COMMENTS:
COUNTY (1020): CLAY CO
SITE ADDR: NORTH KANSAS CITY CT HALL 1829 SWIFT AVE
STATION TYPE (13): CENTER CITY - COMMERCIAL
AQCR (094): METROPOLITAN KANSAS CITY
DIFF. GMT: WEST 06 HOURS
UTM ZONE: 15
UTM NORTHING: 4333469
UTM EASTING: 363740
ELEVATION ABOVE GROUND: 025 FT.
ELEVATION ABOVE MSL: 0750 FT.

LOCATION: NORTH KANSAS CITY
SITECODE: 263380002F01
AGENCY TYPE: STATE
LATITUDE: 39 D. 08 M. 00 S. N
LONGITUDE: 094 D. 32 M. 30 S. W
SUPPORTING AGENCY: MISSOURI AIR CONSERVATION COMMISSION
COMMENTS:
COUNTY (1020): CLAY CO
SITE ADDR: NKC MEMORIAL HOSPITAL 2800 HOSPITAL DR
STATION TYPE (22): SUBURBAN - RESIDENTIAL
AQCR (094): METROPOLITAN KANSAS CITY
DIFF. GMT: WEST 06 HOURS
UTM ZONE: 15
UTM NORTHING: 4332492
UTM EASTING: 366749
ELEVATION ABOVE GROUND: 040 FT.
ELEVATION ABOVE MSL: 0930 FT.

LOCATION: NORTH KANSAS CITY
SITECODE: 263380003F01
AGENCY TYPE: STATE
LATITUDE: 39 D. 08 M. 34 S. N
LONGITUDE: 094 D. 33 M. 15 S. W
SUPPORTING AGENCY: MISSOURI AIR CONSERVATION COMMISSION
COMMENTS:
COUNTY (1020): CLAY CO
SITE ADDR: SEWAGE TREATMENT PLANT 2920 BEDFORD AVE
STATION TYPE (11): CENTER CITY - INDUSTRIAL
AQCR (094): METROPOLITAN KANSAS CITY
DIFF. GMT: WEST 06 HOURS
UTM ZONE: 15
UTM NORTHING: 4333557
UTM EASTING: 365697
ELEVATION ABOVE GROUND: 040 FT.
ELEVATION ABOVE MSL: 0740 FT.

LOCATION: O'FALLON
SITECODE: 263420001F01
AGENCY TYPE: STATE
LATITUDE: 38 D. 48 M. 02 S. N
LONGITUDE: 090 D. 41 M. 48 S. W
SUPPORTING AGENCY: MISSOURI AIR CONSERVATION COMMISSION
COMMENTS: NEAR I-70 & W
COUNTY (4160): ST CHARLES CO
SITE ADDR: FT. ZUMWATT JR. HIGH SCHOOL
STATION TYPE (22): SUBURBAN - RESIDENTIAL
AQCR (070): METROPOLITAN ST. LOUIS
DIFF. GMT: WEST 06 HOURS
UTM ZONE: 15
UTM NORTHING: 4296950
UTM EASTING: 700027
ELEVATION ABOVE GROUND: 020 FT.
ELEVATION ABOVE MSL: 0582 FT.

LOCATION: PALMYRA
SITECODE: 263580001F01
AGENCY TYPE: STATE
LATITUDE: 39 D. 47 M. 50 S. N
LONGITUDE: 091 D. 31 M. 50 S. W
SUPPORTING AGENCY: MISSOURI AIR CONSERVATION COMMISSION
COMMENTS:
COUNTY (2940): MARION CO
SITE ADDR: COURTHOUSE
STATION TYPE (13): CENTER CITY - COMMERCIAL
AQCR (137): NORTHERN MISSOURI
DIFF. GMT: WEST 06 HOURS
UTM ZONE: 15
UTM NORTHING: 4405069
UTM EASTING: 625807
ELEVATION ABOVE GROUND: 015 FT.
ELEVATION ABOVE MSL: 0620 FT.

LOCATION: PLATTE COUNTY
SITECODE: 263740001F01
AGENCY TYPE: STATE
LATITUDE: 39 D. 22 M. 14 S. N
LONGITUDE: 094 D. 46 M. 53 S. W
SUPPORTING AGENCY: MISSOURI AIR CONSERVATION COMMISSION
COMMENTS:
COUNTY (3740): PLATTE CO
SITE ADDR: HEALTH DEPT 212 MARSHALL RD PLATTE CITY
STATION TYPE (22): SUBURBAN - RESIDENTIAL
AQCR (094): METROPOLITAN KANSAS CITY
DIFF. GMT: WEST 06 HOURS
UTM ZONE: 15
UTM NORTHING: 4359197
UTM EASTING: 346547
ELEVATION ABOVE GROUND: 020 FT.
ELEVATION ABOVE MSL: 0900 FT.

MISSOURI

LOCATION: POPLAR BLUFF
SITECODE: 263800001F01
AGENCY TYPE: STATE
LATITUDE: 36 D. 44 M. 30 S. N
LONGITUDE: 090 D. 24 M. 03 S. W
SUPPORTING AGENCY: MISSOURI AIR CONSERVATION COMMISSION
COMMENTS:
COUNTY (0540): BUTLER
SITE ADDR: EUGENE FIELD SCHOOL 706 ARTHUR STREET
STATION TYPE (12): CENTER CITY - RESIDENTIAL
AQCR (138): SOUTHEAST MISSOURI
DIFF. GMT: WEST 06 HOURS
UTM ZONE: 15
UTM NORTHING: 4069156
UTM EASTING: 732073
ELEVATION ABOVE GROUND: 028 FT.
ELEVATION ABOVE MSL: 0383 FT.

LOCATION: POPLAR BLUFF
SITECODE: 263800002F01
AGENCY TYPE: STATE
LATITUDE: 36 D. 45 M. 40 S. N
LONGITUDE: 090 D. 25 M. 00 S. W
SUPPORTING AGENCY: MISSOURI AIR CONSERVATION COMMISSION
COMMENTS: CENTER OF CITY
COUNTY (0540): BUTLER
SITE ADDR: VETERANS ADMINISTRATION HOSPITAL
STATION TYPE (12): CENTER CITY - RESIDENTIAL
AQCR (138): SOUTHEAST MISSOURI
DIFF. GMT: WEST 06 HOURS
UTM ZONE: 15
UTM NORTHING: 4071277
UTM EASTING: 730600
ELEVATION ABOVE GROUND: 048 FT.
ELEVATION ABOVE MSL: 0448 FT.

LOCATION: PORTAGEVILLE
SITECODE: 263820001F01
AGENCY TYPE: STATE
LATITUDE: 36 D. 26 M. 00 S. N
LONGITUDE: 089 D. 42 M. 25 S. W
SUPPORTING AGENCY: MISSOURI AIR CONSERVATION COMMISSION
COMMENTS:
COUNTY (3300): NEW MADRID CO
SITE ADDR: NATIONAL GUARD ARMORY
STATION TYPE (21): SUBURBAN - INDUSTRIAL
AQCR (138): SOUTHEAST MISSOURI
DIFF. GMT: WEST 06 HOURS
UTM ZONE: 16
UTM NORTHING: 4035210
UTM EASTING: 257339
ELEVATION ABOVE GROUND: 010 FT.
ELEVATION ABOVE MSL: 0288 FT.

LOCATION: RAYTOWN
SITECODE: 263960001F01
AGENCY TYPE: STATE
LATITUDE: 39 D. 00 M. 31 S. N
LONGITUDE: 094 D. 27 M. 52 S. W
SUPPORTING AGENCY: MISSOURI AIR CONSERVATION COMMISSION
COMMENTS:
COUNTY (2240): JACKSON CO
SITE ADDR: RAYTOWN CITY HALL 9900 E 63RD ST
STATION TYPE (23): SUBURBAN - COMMERICAL
AQCR (094): METROPOLITAN KANSAS CITY
DIFF. GMT: WEST 06 HOURS
UTM ZONE: 15
UTM NORTHING: 4318539
UTM EASTING: 373291
ELEVATION ABOVE GROUND: 030 FT.
ELEVATION ABOVE MSL: 1030 FT.

LOCATION: KANSAS CITY MO
SITECODE: 263960001H01
AGENCY TYPE: CITY
LATITUDE: D. M. S. N
LONGITUDE: D. M. S. W
SUPPORTING AGENCY: KANSAS CITY REG AIR POLL CONTROL LAB
COMMENTS:
COUNTY (2240): JACKSON CO
SITE ADDR: RAYTOWN CITY HALL
STATION TYPE ( ):
AQCR (094): METROPOLITAN KANSAS CITY
DIFF. GMT: WEST 06 HOURS
UTM ZONE:
UTM NORTHING:
UTM EASTING:
ELEVATION ABOVE GROUND: FT.
ELEVATION ABOVE MSL: FT.

LOCATION: RICHMOND
SITECODE: 264000001F01
AGENCY TYPE: STATE
LATITUDE: 39 D. 16 M. 14 S. N
LONGITUDE: 093 D. 39 M. 55 S. W
SUPPORTING AGENCY: MISSOURI AIR CONSERVATION COMMISSION
COMMENTS:
COUNTY (3960): RAY CO
SITE ADDR: RAY COUNTY COURT HOUSE 100 E MAIN ST
STATION TYPE (23): SUBURBAN - COMMERICAL
AQCR (094): METROPOLITAN KANSAS CITY
DIFF. GMT: WEST 06 HOURS
UTM ZONE: 15
UTM NORTHING: 4346797
UTM EASTING: 444069
ELEVATION ABOVE GROUND: 020 FT.
ELEVATION ABOVE MSL: 0825 FT.

LOCATION: ROLLA
SITECODE: 264100001F01
AGENCY TYPE: STATE
LATITUDE: 38 D. 57 M. 13 S. N
LONGITUDE: 091 D. 46 M. 27 S. W
SUPPORTING AGENCY: MISSOURI AIR CONSERVATION COMMISSION
COMMENTS:
COUNTY (3680): PHELPS CO
SITE ADDR: ENGINEERING RESEARCH BLDG UNIV OF MO
STATION TYPE (13): CENTER CITY - COMMERCIAL
AQCR (138): SOUTHEAST MISSOURI
DIFF. GMT: WEST 06 HOURS
UTM ZONE: 15
UTM NORTHING: 4312130
UTM EASTING: 606221
ELEVATION ABOVE GROUND: 055 FT.
ELEVATION ABOVE MSL: 1295 FT.

LOCATION: ST ANN
SITECODE: 264120001G01
AGENCY TYPE: COUNTY
LATITUDE: D. 59 M. 58 S. S
LONGITUDE: 90 D. 56 M. 36 S. W
SUPPORTING AGENCY: ST LOUIS COUNTY HEALTH DEPARTMENT AIR POLLUTION CONTROL DIV
COMMENTS: ILLINOIS GRID 439E 750 5N LOCATED EDGE OF LIBRARY PARKING LOT STATION 7 OF TELEMETRY NETWORK
COUNTY (4300): ST LOUIS CO
SITE ADDR: 10267 ST CHARLES ROCK ROAD
STATION TYPE (23): SUBURBAN - COMMERICAL
AQCR (070): METROPOLITAN ST. LOUIS
DIFF. GMT: WEST 06 HOURS
UTM ZONE: 15
UTM NORTHING: 4290123
UTM EASTING: 0372877
ELEVATION ABOVE GROUND: 014 FT.
ELEVATION ABOVE MSL: 0494 FT.

LOCATION: ST. CHARLES CITY
SITECODE: 264140001F01
AGENCY TYPE: STATE
LATITUDE: 38 D. 47 M. 11 S. N
LONGITUDE: 090 D. 29 M. 11 S. W
SUPPORTING AGENCY: MISSOURI AIR CONSERVATION COMMISSION
COMMENTS:
COUNTY (4160): ST CHARLES CO
SITE ADDR: FIRE STATION #1 6TH ST. & CLARK
STATION TYPE (12): CENTER CITY - RESIDENTIAL
AQCR (070): METROPOLITAN ST. LOUIS
DIFF. GMT: WEST 06 HOURS
UTM ZONE: 15
UTM NORTHING: 4295021
UTM EASTING: 718330
ELEVATION ABOVE GROUND: 041 FT.
ELEVATION ABOVE MSL: 3540 FT.

LOCATION: ST. CHARLES CITY
SITECODE: 264140002F01
AGENCY TYPE: STATE
LATITUDE: 38 D. 48 M. 01 S. N
LONGITUDE: 090 D. 30 M. 15 S. W
SUPPORTING AGENCY: MISSOURI AIR CONSERVATION COMMISSION
COMMENTS: NORTHWEST SIDE OF CITY
COUNTY (4160): ST CHARLES CO
SITE ADDR: FIRE HOUSE #3 2917 ELM ST.
STATION TYPE (22): SUBURBAN - RESIDENTIAL
AQCR (070): METROPOLITAN ST. LOUIS
DIFF. GMT: WEST 06 HOURS
UTM ZONE: 15
UTM NORTHING: 4297450
UTM EASTING: 714745
ELEVATION ABOVE GROUND: 022 FT.
ELEVATION ABOVE MSL: 3552 FT.

LOCATION: ST. CHARLES CITY
SITECODE: 264140003F01
AGENCY TYPE: STATE
LATITUDE: 38 D. 47 M. 00 S. N
LONGITUDE: 090 D. 29 M. 30 S. W
SUPPORTING AGENCY: MISSOURI AIR CONSERVATION COMMISSION
COMMENTS: ON BUS ROUTE 70
COUNTY (4160): ST CHARLES CO
SITE ADDR: METROPOLITAN INS. BLDG 814 1ST CAPITOL DR
STATION TYPE (13): CENTER CITY - COMMERCIAL
AQCR (070): METROPOLITAN ST. LOUIS
DIFF. GMT: WEST 06 HOURS
UTM ZONE: 15
UTM NORTHING: 4295513
UTM EASTING: 717984
ELEVATION ABOVE GROUND: 022 FT.
ELEVATION ABOVE MSL: 3552 FT.

LOCATION: ST. CHARLES COUNTY
SITECODE: 264160002F01
AGENCY TYPE: STATE
LATITUDE: 38 D. 52 M. 12 S. N
LONGITUDE: 090 D. 13 M. 32 S. W
SUPPORTING AGENCY: MISSOURI AIR CONSERVATION COMMISSION
COMMENTS: UNION ELECTRIC POWER PLANT WEST
COUNTY (4160): ST CHARLES CO
SITE ADDR: GENERAL ELECTRIC STORE HIWAY 94 & ALTON
STATION TYPE (21): SUBURBAN - INDUSTRIAL
AQCR (070): METROPOLITAN ST. LOUIS
DIFF. GMT: WEST 06 HOURS
UTM ZONE: 15
UTM NORTHING: 4305795
UTM EASTING: 749710
ELEVATION ABOVE GROUND: 035 FT.
ELEVATION ABOVE MSL: 3533 FT.

LOCATION: ST. CHARLES COUNTY
SITECODE: 264160003F01
AGENCY TYPE: STATE
LATITUDE: 38 D. 41 M. 17 S. N
LONGITUDE: 090 D. 44 M. 26 S. W
SUPPORTING AGENCY: MISSOURI AIR CONSERVATION COMMISSION
COMMENTS:
COUNTY (4160): ST CHARLES CO
SITE ADDR: HUSH WILDLIFE AREA
STATION TYPE (41): REMOTE
AQCR (070): METROPOLITAN ST. LOUIS
DIFF. GMT: WEST 06 HOURS
UTM ZONE: 15
UTM NORTHING: 4284468
UTM EASTING: 686522
ELEVATION ABOVE GROUND: 030 FT.
ELEVATION ABOVE MSL: 3628 FT.

LOCATION: ST. CHARLES COUNTY
SITECODE: 264160034F01
AGENCY TYPE: STATE
LATITUDE: 38 D. 55 M. 58 S. N
LONGITUDE: 090 D. 25 M. 55 S. W
SUPPORTING AGENCY: MISSOURI AIR CONSERVATION COMMISSION
COMMENTS: OLD BUILDING NORTHWEST CORNER OF FIELD.

COUNTY (4160): ST CHARLES CO
SITE ADDR: (MART FIELD)
STATION TYPE (53): RURAL - AGRICULTURAL
AQCR (070): METROPOLITAN ST. LOUIS
DIFF. GMT: WEST 06 HOURS

UTM ZONE: 15
UTM NORTHING: 4312248
UTM EASTING: 727634
ELEVATION ABOVE GROUND: 0 FT.
ELEVATION ABOVE MSL: 0445 FT.

LOCATION: ST JOSEPH
SITECODE: 264260001A51
AGENCY TYPE: EPA/ATMOS. SURV.
LATITUDE: 39 D. 45 M. 56 S. N
LONGITUDE: 94 D. 51 M. 38 S. W
SUPPORTING AGENCY: ST JOSEPH HEALTH DEPARTMENT
COMMENTS:

COUNTY (0520): BUCHANAN CO
SITE ADDR: SOUTHWESTERN BELL TELEPHONE CO BLDG
STATION TYPE ( ):
AQCR (094): METROPOLITAN KANSAS CITY
DIFF. GMT: WEST 06 HOURS

UTM ZONE: 15
UTM NORTHING: 4403177
UTM EASTING: 349681
ELEVATION ABOVE GROUND: 42 FT.
ELEVATION ABOVE MSL: FT.

LOCATION: ST. JOSEPH
SITECODE: 264260027F01
AGENCY TYPE: STATE
LATITUDE: 39 D. 47 M. 07 S. N
LONGITUDE: 094 D. 49 M. 14 S. W
SUPPORTING AGENCY: MISSOURI AIR CONSERVATION COMMISSION
COMMENTS: SITE LOCATED IN LARGE SHOPPING AREA

COUNTY (0520): BUCHANAN CO
SITE ADDR: BELT HIGHWAY & FREDERICK BLVD
STATION TYPE (23): SUBURBAN - COMMERCIAL
AQCR (094): METROPOLITAN KANSAS CITY
DIFF. GMT: WEST 06 HOURS

UTM ZONE: 15
UTM NORTHING: 4405266
UTM EASTING: 345533
ELEVATION ABOVE GROUND: 022 FT.
ELEVATION ABOVE MSL: 1032 FT.

LOCATION: ST. JOSEPH
SITECODE: 264260038F01
AGENCY TYPE: STATE
LATITUDE: 39 D. 45 M. 57 S. N
LONGITUDE: 094 D. 50 M. 58 S. W
SUPPORTING AGENCY: MISSOURI AIR CONSERVATION COMMISSION
COMMENTS: SITE LOCATED NEAR CENTER OF TOWN.

COUNTY (0520): BUCHANAN CO
SITE ADDR: U.S. POST OFFICE BLDG 8TH ST & EDMOND
STATION TYPE (13): CENTER CITY - COMMERCIAL
AQCR (094): METROPOLITAN KANSAS CITY
DIFF. GMT: WEST 06 HOURS

UTM ZONE: 15
UTM NORTHING: 4405188
UTM EASTING: 341586
ELEVATION ABOVE GROUND: 055 FT.
ELEVATION ABOVE MSL: 0921 FT.

LOCATION: ST LOUIS
SITECODE: 264280001A01
AGENCY TYPE: EPA/ATMOS. SURV.
LATITUDE: 38 D. 37 M. 42 S. N
LONGITUDE: 090 D. 12 M. 21 S. W
SUPPORTING AGENCY: DIVISION AIR POLLUTION CONTROL CITY DEPT OF PUBLIC SAFETY
COMMENTS:

COUNTY (4300): ST LOUIS CO
SITE ADDR: P.O. BUILDING 18TH + MARKET STREETS
STATION TYPE (13): CENTER CITY - COMMERCIAL
AQCR (070): METROPOLITAN ST. LOUIS
DIFF. GMT: WEST 06 HOURS

UTM ZONE: 15
UTM NORTHING: 4279024
UTM EASTING: 743264
ELEVATION ABOVE GROUND: 050 FT.
ELEVATION ABOVE MSL: 0475 FT.

LOCATION: ST. LOUIS
SITECODE: 264280001A99
AGENCY TYPE: EPA/ATMOS. SURV.
LATITUDE: D. M. S.
LONGITUDE: D. M. S.
SUPPORTING AGENCY: DIVISION OF AIR POLLUTION CONTROL CITY DEPT OF PUBLIC SAFETY
COMMENTS: LEAD STUDY

COUNTY (4300): ST LOUIS CO
SITE ADDR: P.O. BLDG 18TH & MARKET STS
STATION TYPE (03):
AQCR (070): METROPOLITAN ST. LOUIS
DIFF. GMT: WEST 06 HOURS

UTM ZONE:
UTM NORTHING:
UTM EASTING:
ELEVATION ABOVE GROUND: 050 FT.
ELEVATION ABOVE MSL: 0475 FT.

LOCATION: ST LOUIS
SITECODE: 264280002A01
AGENCY TYPE: EPA/ATMOS. SURV.
LATITUDE: D. M. S.
LONGITUDE: D. M. S.
SUPPORTING AGENCY: UNITED STATES PUBLIC HEALTH SERVICE
COMMENTS:

COUNTY ( ):
SITE ADDR: 215 SOUTH 12TH BOULEVARD
STATION TYPE ( ):
AQCR (070): METROPOLITAN ST. LOUIS
DIFF. GMT: WEST 06 HOURS

UTM ZONE:
UTM NORTHING:
UTM EASTING:
ELEVATION ABOVE GROUND: 0 FT.
ELEVATION ABOVE MSL: FT.

LOCATION: ST LOUIS
SITECODE: 264280002A05
AGENCY TYPE: EPA/ATMOS. SURV.
LATITUDE: D. M. S.
LONGITUDE: D. M. S.
SUPPORTING AGENCY: UNITED STATES ENVIRONMENTAL PROTECTION AGENCY
COMMENTS:

COUNTY (4300): ST LOUIS CO
SITE ADDR: 215 SOUTH 12TH BOULEVARD
STATION TYPE (11):
AQCR (070): METROPOLITAN ST. LOUIS
DIFF. GMT: WEST 06 HOURS

UTM ZONE:
UTM NORTHING:
UTM EASTING:
ELEVATION ABOVE GROUND: 0 FT.
ELEVATION ABOVE MSL: FT.

LOCATION: ST LOUIS
SITECODE: 264280002A10
AGENCY TYPE: EPA/ATMOS. SURV.
LATITUDE: 38 D. 38 M. 00 S. N
LONGITUDE: 090 D. 14 M. 00 S. W
SUPPORTING AGENCY: UNITED STATES PUBLIC HEALTH SERVICE
COMMENTS:

COUNTY (4300): ST LOUIS CO
SITE ADDR: 215 SOUTH 12TH BOULEVARD
STATION TYPE ( ):
AQCR (070): METROPOLITAN ST. LOUIS
DIFF. GMT: WEST 06 HOURS

UTM ZONE: 15
UTM NORTHING: 4279507
UTM EASTING: 740829
ELEVATION ABOVE GROUND: 015 FT.
ELEVATION ABOVE MSL: 0577 FT.

LOCATION: ST LOUIS
SITECODE: 264280002A50
AGENCY TYPE: EPA/ATMOS. SURV.
LATITUDE: D. M. S.
LONGITUDE: D. M. S.
SUPPORTING AGENCY: UNITED STATES PUBLIC HEALTH SERVICE
COMMENTS:

COUNTY ( ):
SITE ADDR: 215 SOUTH 12TH BOULEVARD
STATION TYPE ( ):
AQCR (070): METROPOLITAN ST. LOUIS
DIFF. GMT: WEST 06 HOURS

UTM ZONE:
UTM NORTHING:
UTM EASTING:
ELEVATION ABOVE GROUND: 0 FT.
ELEVATION ABOVE MSL: FT.

LOCATION: ST LOUIS MO
SITECODE: 264280002H01
AGENCY TYPE: CITY
LATITUDE: D. M. S. N
LONGITUDE: D. M. S. W
SUPPORTING AGENCY: DIVISION OF AIR POLLUTION CONTROL CITY OF SL
COMMENTS:

COUNTY ( ):
SITE ADDR: 215 S 12TH BLVD
STATION TYPE ( ):
AQCR (070): METROPOLITAN ST. LOUIS
DIFF. GMT: WEST 06 HOURS

UTM ZONE:
UTM NORTHING:
UTM EASTING:
ELEVATION ABOVE GROUND: FT.
ELEVATION ABOVE MSL: FT.

LOCATION: ST LOUIS
SITECODE: 264280003H01
AGENCY TYPE: CITY
LATITUDE: D. M. S.
LONGITUDE: D. M. S.
SUPPORTING AGENCY: ST LOUIS CITY DIVISION OF AIR POLLUTION CONTROL
COMMENTS:

COUNTY ( ):
SITE ADDR: MCARTHUR BRIDGE
STATION TYPE ( ):
AQCR (070): METROPOLITAN ST. LOUIS
DIFF. GMT: WEST 06 HOURS

UTM ZONE:
UTM NORTHING:
UTM EASTING:
ELEVATION ABOVE GROUND: 185 FT.
ELEVATION ABOVE MSL: 515 FT.

LOCATION: ST LOUIS
SITECODE: 264280004H01
AGENCY TYPE: CITY
LATITUDE: D. M. S.
LONGITUDE: D. M. S.
SUPPORTING AGENCY: ST LOUIS CITY DIVISION OF AIR POLLUTION CONTROL
COMMENTS:

COUNTY ( ):
SITE ADDR: THOLOZAN + WABASH
STATION TYPE ( ):
AQCR (070): METROPOLITAN ST. LOUIS
DIFF. GMT: WEST 06 HOURS

UTM ZONE:
UTM NORTHING:
UTM EASTING:
ELEVATION ABOVE GROUND: 15 FT.
ELEVATION ABOVE MSL: 515 FT.

MISSOURI

LOCATION: ST LOUIS
SITECODE: 264280005H01
AGENCY TYPE: CITY
LATITUDE: D. M. S.
LONGITUDE: D. M. S.
SUPPORTING AGENCY: ST LOUIS CITY DIVISION OF AIR POLLUTION CONTROL
COMMENTS:
COUNTY ( ):
SITE ADDR: CLIFTON + JUNIATA
STATION TYPE ( ):
AQCR (070): METROPOLITAN ST. LOUIS
DIFF. GMT: WEST 06 HOURS
UTM ZONE:
UTM NORTHING:
UTM EASTING:
ELEVATION ABOVE GROUND: 15 FT.
ELEVATION ABOVE MSL: 515 FT.

LOCATION: ST LOUIS
SITECODE: 264280006H01
AGENCY TYPE: CITY
LATITUDE: D. M. S.
LONGITUDE: D. M. S.
SUPPORTING AGENCY: ST LOUIS CITY DIVISION OF AIR POLLUTION CONTROL
COMMENTS:
COUNTY ( ):
SITE ADDR: 14TH + MARKET
STATION TYPE ( ):
AQCR (070): METROPOLITAN ST. LOUIS
DIFF. GMT: WEST 06 HOURS
UTM ZONE:
UTM NORTHING:
UTM EASTING:
ELEVATION ABOVE GROUND: 45 FT.
ELEVATION ABOVE MSL: 535 FT.

LOCATION: ST LOUIS
SITECODE: 264280007A50
AGENCY TYPE: EPA/ATMOS. SURV.
LATITUDE: D. M. S.
LONGITUDE: D. M. S.
SUPPORTING AGENCY: ST LOUIS CITY DIVISION OF AIR POLLUTION CONTROL
COMMENTS:
COUNTY ( ):
SITE ADDR: 8227 SOUTH BROADWAY
STATION TYPE ( ):
AQCR (070): METROPOLITAN ST. LOUIS
DIFF. GMT: WEST 06 HOURS
UTM ZONE:
UTM NORTHING:
UTM EASTING:
ELEVATION ABOVE GROUND: 35 FT.
ELEVATION ABOVE MSL: 485 FT.

LOCATION: ST LOUIS
SITECODE: 264280007H01
AGENCY TYPE: CITY
LATITUDE: D. M. S.
LONGITUDE: D. M. S.
SUPPORTING AGENCY: ST LOUIS CITY DIVISION OF AIR POLLUTION CONTROL
COMMENTS:
COUNTY ( ):
SITE ADDR: 8227 SOUTH BROADWAY
STATION TYPE ( ):
AQCR (070): METROPOLITAN ST. LOUIS
DIFF. GMT: WEST 06 HOURS
UTM ZONE:
UTM NORTHING:
UTM EASTING:
ELEVATION ABOVE GROUND: 35 FT.
ELEVATION ABOVE MSL: 485 FT.

LOCATION: ST LOUIS
SITECODE: 264280008H01
AGENCY TYPE: CITY
LATITUDE: D. M. S.
LONGITUDE: D. M. S.
SUPPORTING AGENCY: ST LOUIS CITY DIVISION OF AIR POLLUTION CONTROL
COMMENTS:
COUNTY ( ):
SITE ADDR: 2224 SOUTH SEVENTH
STATION TYPE ( ):
AQCR (070): METROPOLITAN ST. LOUIS
DIFF. GMT: WEST 06 HOURS
UTM ZONE:
UTM NORTHING:
UTM EASTING:
ELEVATION ABOVE GROUND: 20 FT.
ELEVATION ABOVE MSL: 490 FT.

LOCATION: ST LOUIS
SITECODE: 264280009H01
AGENCY TYPE: CITY
LATITUDE: D. M. S.
LONGITUDE: D. M. S.
SUPPORTING AGENCY: ST LOUIS CITY DIVISION OF AIR POLLUTION CONTROL
COMMENTS:
COUNTY ( ):
SITE ADDR: 1229 MCCAUSLAND
STATION TYPE ( ):
AQCR (070): METROPOLITAN ST. LOUIS
DIFF. GMT: WEST 06 HOURS
UTM ZONE:
UTM NORTHING:
UTM EASTING:
ELEVATION ABOVE GROUND: 35 FT.
ELEVATION ABOVE MSL: 585 FT.

LOCATION: ST LOUIS
SITECODE: 264280010H01
AGENCY TYPE: CITY
LATITUDE: D. M. S.
LONGITUDE: D. M. S.
SUPPORTING AGENCY: ST LOUIS CITY DIVISION OF AIR POLLUTION CONTROL
COMMENTS:
COUNTY ( ):
SITE ADDR: 4408 DONOVAN
STATION TYPE ( ):
AQCR (070): METROPOLITAN ST. LOUIS
DIFF. GMT: WEST 06 HOURS
UTM ZONE:
UTM NORTHING:
UTM EASTING:
ELEVATION ABOVE GROUND: 15 FT.
ELEVATION ABOVE MSL: 515 FT.

LOCATION: ST LOUIS
SITECODE: 264280011H01
AGENCY TYPE: CITY
LATITUDE: D. M. S.
LONGITUDE: D. M. S.
SUPPORTING AGENCY: ST LOUIS CITY DIVISION OF AIR POLLUTION CONTROL
COMMENTS:
COUNTY ( ):
SITE ADDR: 7450 HAMPTON
STATION TYPE ( ):
AQCR (070): METROPOLITAN ST. LOUIS
DIFF. GMT: WEST 06 HOURS
UTM ZONE:
UTM NORTHING:
UTM EASTING:
ELEVATION ABOVE GROUND: 25 FT.
ELEVATION ABOVE MSL: 425 FT.

LOCATION: ST LOUIS
SITECODE: 264280012H01
AGENCY TYPE: CITY
LATITUDE: D. M. S.
LONGITUDE: D. M. S.
SUPPORTING AGENCY: ST LOUIS CITY DIVISION OF AIR POLLUTION CONTROL
COMMENTS:
COUNTY ( ):
SITE ADDR: FOREST PARK
STATION TYPE ( ):
AQCR (070): METROPOLITAN ST. LOUIS
DIFF. GMT: WEST 06 HOURS
UTM ZONE:
UTM NORTHING:
UTM EASTING:
ELEVATION ABOVE GROUND: 53 FT.
ELEVATION ABOVE MSL: 515 FT.

LOCATION: ST LOUIS
SITECODE: 264280013H01
AGENCY TYPE: CITY
LATITUDE: D. M. S.
LONGITUDE: D. M. S.
SUPPORTING AGENCY: ST LOUIS CITY DIVISION OF AIR POLLUTION CONTROL
COMMENTS:
COUNTY ( ):
SITE ADDR: HAMPTON + DELOR
STATION TYPE ( ):
AQCR (070): METROPOLITAN ST. LOUIS
DIFF. GMT: WEST 06 HOURS
UTM ZONE:
UTM NORTHING:
UTM EASTING:
ELEVATION ABOVE GROUND: 15 FT.
ELEVATION ABOVE MSL: 495 FT.

LOCATION: ST LOUIS
SITECODE: 264280014H01
AGENCY TYPE: CITY
LATITUDE: D. M. S.
LONGITUDE: D. M. S.
SUPPORTING AGENCY: ST LOUIS CITY DIVISION OF AIR POLLUTION CONTROL
COMMENTS:
COUNTY ( ):
SITE ADDR: DELMAR + DES PERES
STATION TYPE ( ):
AQCR (070): METROPOLITAN ST. LOUIS
DIFF. GMT: WEST 06 HOURS
UTM ZONE:
UTM NORTHING:
UTM EASTING:
ELEVATION ABOVE GROUND: 23 FT.
ELEVATION ABOVE MSL: 520 FT.

LOCATION: ST LOUIS
SITECODE: 264280015H01
AGENCY TYPE: CITY
LATITUDE: D. M. S.
LONGITUDE: D. M. S.
SUPPORTING AGENCY: ST LOUIS CITY DIVISION OF AIR POLLUTION CONTROL
COMMENTS:
COUNTY ( ):
SITE ADDR: 1400 SHAWNUT PLACE
STATION TYPE ( ):
AQCR (070): METROPOLITAN ST. LOUIS
DIFF. GMT: WEST 06 HOURS
UTM ZONE:
UTM NORTHING:
UTM EASTING:
ELEVATION ABOVE GROUND: 38 FT.
ELEVATION ABOVE MSL: 538 FT.

LOCATION: ST LOUIS
SITECODE: 264280016H01
AGENCY TYPE: CITY
LATITUDE: D. M. S.
LONGITUDE: D. M. S.
SUPPORTING AGENCY: ST LOUIS CITY DIVISION OF AIR POLLUTION CONTROL
COMMENTS:
COUNTY ( ):
SITE ADDR: ALLEY W OF KINGSHIGHWAY 30 FT S MARDEL
STATION TYPE ( ):
AQCR (070): METROPOLITAN ST. LOUIS
DIFF. GMT: WEST 06 HOURS
UTM ZONE:
UTM NORTHING:
UTM EASTING:
ELEVATION ABOVE GROUND: 15 FT.
ELEVATION ABOVE MSL: 525 FT.

LOCATION: ST LOUIS — COUNTY ( ):
SITECODE: 264280017H01 — SITE ADDR: 5330 KEMPER
AGENCY TYPE: CITY — STATION TYPE ( ):
LATITUDE: D. M. S. — AQCR (070): METROPOLITAN ST. LOUIS
LONGITUDE: D. M. S. — DIFF. GMT: WEST 06 HOURS
SUPPORTING AGENCY: ST LOUIS CITY DIVISION OF AIR POLLUTION CONTROL
COMMENTS:
UTM ZONE:
UTM NORTHING:
UTM EASTING:
ELEVATION ABOVE GROUND: 15 FT.
ELEVATION ABOVE MSL: 485 FT.

LOCATION: ST LOUIS — COUNTY ( ):
SITECODE: 264280018H01 — SITE ADDR: 4970 OAKLAND
AGENCY TYPE: CITY — STATION TYPE ( ):
LATITUDE: D. M. S. — AQCR (070): METROPOLITAN ST. LOUIS
LONGITUDE: D. M. S. — DIFF. GMT: WEST 06 HOURS
SUPPORTING AGENCY: ST LOUIS CITY DIVISION OF AIR POLLUTION CONTROL
COMMENTS:
UTM ZONE:
UTM NORTHING:
UTM EASTING:
ELEVATION ABOVE GROUND: 50 FT.
ELEVATION ABOVE MSL: 550 FT.

LOCATION: ST LOUIS — COUNTY ( ):
SITECODE: 264280019H01 — SITE ADDR: JAMIESON & ARSENAL
AGENCY TYPE: CITY — STATION TYPE ( ):
LATITUDE: D. M. S. — AQCR (070): METROPOLITAN ST. LOUIS
LONGITUDE: D. M. S. — DIFF. GMT: WEST 06 HOURS
SUPPORTING AGENCY: ST LOUIS CITY DIVISION OF AIR POLLUTION CONTROL
COMMENTS:
UTM ZONE:
UTM NORTHING:
UTM EASTING:
ELEVATION ABOVE GROUND: 15 FT.
ELEVATION ABOVE MSL: 515 FT.

LOCATION: ST LOUIS — COUNTY ( ):
SITECODE: 264280020H01 — SITE ADDR: 4410 ENRIGHT
AGENCY TYPE: CITY — STATION TYPE ( ):
LATITUDE: D. M. S. — AQCR (070): METROPOLITAN ST. LOUIS
LONGITUDE: D. M. S. — DIFF. GMT: WEST 06 HOURS
SUPPORTING AGENCY: ST LOUIS CITY DIVISION OF AIR POLLUTION CONTROL
COMMENTS:
UTM ZONE:
UTM NORTHING:
UTM EASTING:
ELEVATION ABOVE GROUND: 40 FT.
ELEVATION ABOVE MSL: 545 FT.

LOCATION: ST LOUIS — COUNTY ( ):
SITECODE: 264280021H01 — SITE ADDR: HELLERIVE & TEWKY
AGENCY TYPE: CITY — STATION TYPE ( ):
LATITUDE: D. M. S. — AQCR (070): METROPOLITAN ST. LOUIS
LONGITUDE: D. M. S. — DIFF. GMT: WEST 06 HOURS
SUPPORTING AGENCY: ST LOUIS CITY DIVISION OF AIR POLLUTION CONTROL
COMMENTS:
UTM ZONE:
UTM NORTHING:
UTM EASTING:
ELEVATION ABOVE GROUND: 15 FT.
ELEVATION ABOVE MSL: 455 FT.

LOCATION: ST LOUIS — COUNTY ( ):
SITECODE: 264280022H01 — SITE ADDR: FLORISSANT & GOODFELLOW
AGENCY TYPE: CITY — STATION TYPE ( ):
LATITUDE: D. M. S. — AQCR (070): METROPOLITAN ST. LOUIS
LONGITUDE: D. M. S. — DIFF. GMT: WEST 06 HOURS
SUPPORTING AGENCY: ST LOUIS CITY DIVISION OF AIR POLLUTION CONTROL
COMMENTS:
UTM ZONE:
UTM NORTHING:
UTM EASTING:
ELEVATION ABOVE GROUND: 20 FT.
ELEVATION ABOVE MSL: 500 FT.

LOCATION: ST LOUIS — COUNTY ( ):
SITECODE: 264280023H01 — SITE ADDR: 4[illegible] SANTA FAYE [illegible] AT WESTMINSTER
AGENCY TYPE: CITY — STATION TYPE ( ):
LATITUDE: D. M. S. — AQCR (070): METROPOLITAN ST. LOUIS
LONGITUDE: D. M. S. — DIFF. GMT: WEST 06 HOURS
SUPPORTING AGENCY: ST LOUIS CITY DIVISION OF AIR POLLUTION CONTROL
COMMENTS:
UTM ZONE:
UTM NORTHING:
UTM EASTING:
ELEVATION ABOVE GROUND: 40 FT.
ELEVATION ABOVE MSL: 525 FT.

LOCATION: ST LOUIS — COUNTY ( ):
SITECODE: 264280024H01 — SITE ADDR: 6500 MICHIGAN
AGENCY TYPE: CITY — STATION TYPE ( ):
LATITUDE: D. M. S. — AQCR (070): METROPOLITAN ST. LOUIS
LONGITUDE: D. M. S. — DIFF. GMT: WEST 06 HOURS
SUPPORTING AGENCY: ST LOUIS CITY DIVISION OF AIR POLLUTION CONTROL
COMMENTS:
UTM ZONE:
UTM NORTHING:
UTM EASTING:
ELEVATION ABOVE GROUND: 35 FT.
ELEVATION ABOVE MSL: 455 FT.

LOCATION: ST LOUIS — COUNTY ( ):
SITECODE: 264280025H01 — SITE ADDR: 4500 SOUTH GRAND
AGENCY TYPE: CITY — STATION TYPE ( ):
LATITUDE: D. M. S. — AQCR (070): METROPOLITAN ST. LOUIS
LONGITUDE: D. M. S. — DIFF. GMT: WEST 06 HOURS
SUPPORTING AGENCY: ST LOUIS CITY DIVISION OF AIR POLLUTION CONTROL
COMMENTS:
UTM ZONE:
UTM NORTHING:
UTM EASTING:
ELEVATION ABOVE GROUND: 35 FT.
ELEVATION ABOVE MSL: 585 FT.

LOCATION: ST LOUIS — COUNTY ( ):
SITECODE: 264280026H01 — SITE ADDR: 3401 ARSENAL
AGENCY TYPE: CITY — STATION TYPE ( ):
LATITUDE: D. M. S. — AQCR (070): METROPOLITAN ST. LOUIS
LONGITUDE: D. M. S. — DIFF. GMT: WEST 06 HOURS
SUPPORTING AGENCY: ST LOUIS CITY DIVISION OF AIR POLLUTION CONTROL
COMMENTS:
UTM ZONE:
UTM NORTHING:
UTM EASTING:
ELEVATION ABOVE GROUND: 50 FT.
ELEVATION ABOVE MSL: 550 FT.

LOCATION: ST LOUIS — COUNTY ( ):
SITECODE: 264280027H01 — SITE ADDR: 4520 MARGARETTA
AGENCY TYPE: CITY — STATION TYPE ( ):
LATITUDE: D. M. S. — AQCR (070): METROPOLITAN ST. LOUIS
LONGITUDE: D. M. S. — DIFF. GMT: WEST 06 HOURS
SUPPORTING AGENCY: ST LOUIS CITY DIVISION OF AIR POLLUTION CONTROL
COMMENTS:
UTM ZONE:
UTM NORTHING:
UTM EASTING:
ELEVATION ABOVE GROUND: 35 FT.
ELEVATION ABOVE MSL: 535 FT.

LOCATION: ST LOUIS — COUNTY ( ):
SITECODE: 264280028H01 — SITE ADDR: 5214 WEST FLORISSANT
AGENCY TYPE: CITY — STATION TYPE ( ):
LATITUDE: D. M. S. — AQCR (070): METROPOLITAN ST. LOUIS
LONGITUDE: D. M. S. — DIFF. GMT: WEST 06 HOURS
SUPPORTING AGENCY: ST LOUIS CITY DIVISION OF AIR POLLUTION CONTROL
COMMENTS:
UTM ZONE:
UTM NORTHING:
UTM EASTING:
ELEVATION ABOVE GROUND: 35 FT.
ELEVATION ABOVE MSL: 515 FT.

LOCATION: ST LOUIS — COUNTY ( ):
SITECODE: 264280029H01 — SITE ADDR: 3324 PARK
AGENCY TYPE: CITY — STATION TYPE ( ):
LATITUDE: D. M. S. — AQCR (070): METROPOLITAN ST. LOUIS
LONGITUDE: D. M. S. — DIFF. GMT: WEST 06 HOURS
SUPPORTING AGENCY: ST LOUIS CITY DIVISION OF AIR POLLUTION CONTROL
COMMENTS:
UTM ZONE:
UTM NORTHING:
UTM EASTING:
ELEVATION ABOVE GROUND: 35 FT.
ELEVATION ABOVE MSL: 505 FT.

MISSOURI

LOCATION: ST LOUIS
SITECODE: 264280030H01
AGENCY TYPE: CITY
LATITUDE: D. M. S.
LONGITUDE: D. M. S.
SUPPORTING AGENCY: ST LOUIS CITY DIVISION OF AIR POLLUTION CONTROL
COMMENTS:
COUNTY ( ):
SITE ADDR: 4161 KENNERLY
STATION TYPE ( ):
AQCR (070): METROPOLITAN ST. LOUIS
DIFF. GMT: WEST 06 HOURS
UTM ZONE:
UTM NORTHING:
UTM EASTING:
ELEVATION ABOVE GROUND: 35 FT.
ELEVATION ABOVE MSL: 525 FT.

LOCATION: ST LOUIS
SITECODE: 264280031H01
AGENCY TYPE: CITY
LATITUDE: D. M. S.
LONGITUDE: D. M. S.
SUPPORTING AGENCY: ST LOUIS CITY DIVISION OF AIR POLLUTION CONTROL
COMMENTS:
COUNTY ( ):
SITE ADDR: 3641 SOUTH JEFFERSON
STATION TYPE ( ):
AQCR (070): METROPOLITAN ST. LOUIS
DIFF. GMT: WEST 06 HOURS
UTM ZONE:
UTM NORTHING:
UTM EASTING:
ELEVATION ABOVE GROUND: 15 FT.
ELEVATION ABOVE MSL: 515 FT.

LOCATION: ST LOUIS
SITECODE: 264280032H01
AGENCY TYPE: CITY
LATITUDE: D. M. S.
LONGITUDE: D. M. S.
SUPPORTING AGENCY: ST LOUIS CITY DIVISION OF AIR POLLUTION CONTROL
COMMENTS:
COUNTY ( ):
SITE ADDR: GRAND + LACLEDE
STATION TYPE ( ):
AQCR (070): METROPOLITAN ST. LOUIS
DIFF. GMT: WEST 06 HOURS
UTM ZONE:
UTM NORTHING:
UTM EASTING:
ELEVATION ABOVE GROUND: 45 FT.
ELEVATION ABOVE MSL: 525 FT.

LOCATION: ST LOUIS
SITECODE: 264280033H01
AGENCY TYPE: CITY
LATITUDE: D. M. S.
LONGITUDE: D. M. S.
SUPPORTING AGENCY: ST LOUIS CITY DIVISION OF AIR POLLUTION CONTROL
COMMENTS:
COUNTY ( ):
SITE ADDR: 8300 NORTH BROADWAY
STATION TYPE ( ):
AQCR (070): METROPOLITAN ST. LOUIS
DIFF. GMT: WEST 06 HOURS
UTM ZONE:
UTM NORTHING:
UTM EASTING:
ELEVATION ABOVE GROUND: 30 FT.
ELEVATION ABOVE MSL: 520 FT.

LOCATION: ST LOUIS
SITECODE: 264280034H01
AGENCY TYPE: CITY
LATITUDE: D. M. S.
LONGITUDE: D. M. S.
SUPPORTING AGENCY: ST LOUIS CITY DIVISION OF AIR POLLUTION CONTROL
COMMENTS:
COUNTY ( ):
SITE ADDR: BROADWAY + RIVERVIEW
STATION TYPE ( ):
AQCR (070): METROPOLITAN ST. LOUIS
DIFF. GMT: WEST 06 HOURS
UTM ZONE:
UTM NORTHING:
UTM EASTING:
ELEVATION ABOVE GROUND: 15 FT.
ELEVATION ABOVE MSL: 505 FT.

LOCATION: ST LOUIS
SITECODE: 264280035H01
AGENCY TYPE: CITY
LATITUDE: D. M. S.
LONGITUDE: D. M. S.
SUPPORTING AGENCY: ST LOUIS CITY DIVISION OF AIR POLLUTION CONTROL
COMMENTS:
COUNTY ( ):
SITE ADDR: 3740 MARINE
STATION TYPE ( ):
AQCR (070): METROPOLITAN ST. LOUIS
DIFF. GMT: WEST 06 HOURS
UTM ZONE:
UTM NORTHING:
UTM EASTING:
ELEVATION ABOVE GROUND: 40 FT.
ELEVATION ABOVE MSL: 520 FT.

LOCATION: ST LOUIS
SITECODE: 264280036H01
AGENCY TYPE: CITY
LATITUDE: D. M. S.
LONGITUDE: D. M. S.
SUPPORTING AGENCY: ST LOUIS CITY DIVISION OF AIR POLLUTION CONTROL
COMMENTS:
COUNTY ( ):
SITE ADDR: HALL + HUMBOLT
STATION TYPE ( ):
AQCR (070): METROPOLITAN ST. LOUIS
DIFF. GMT: WEST 06 HOURS
UTM ZONE:
UTM NORTHING:
UTM EASTING:
ELEVATION ABOVE GROUND: 25 FT.
ELEVATION ABOVE MSL: 445 FT.

LOCATION: ST LOUIS
SITECODE: 264280037H01
AGENCY TYPE: CITY
LATITUDE: D. M. S.
LONGITUDE: D. M. S.
SUPPORTING AGENCY: ST LOUIS CITY DIVISION OF AIR POLLUTION CONTROL
COMMENTS:
COUNTY ( ):
SITE ADDR: 4425 COMPTON
STATION TYPE ( ):
AQCR (070): METROPOLITAN ST. LOUIS
DIFF. GMT: WEST 06 HOURS
UTM ZONE:
UTM NORTHING:
UTM EASTING:
ELEVATION ABOVE GROUND: 40 FT.
ELEVATION ABOVE MSL: 530 FT.

LOCATION: ST LOUIS
SITECODE: 264280038H01
AGENCY TYPE: CITY
LATITUDE: D. M. S.
LONGITUDE: D. M. S.
SUPPORTING AGENCY: ST LOUIS CITY DIVISION OF AIR POLLUTION CONTROL
COMMENTS:
COUNTY ( ):
SITE ADDR: 3820 NORTH FOURTEENTH
STATION TYPE ( ):
AQCR (070): METROPOLITAN ST. LOUIS
DIFF. GMT: WEST 06 HOURS
UTM ZONE:
UTM NORTHING:
UTM EASTING:
ELEVATION ABOVE GROUND: 40 FT.
ELEVATION ABOVE MSL: 540 FT.

LOCATION: ST LOUIS
SITECODE: 264280039H01
AGENCY TYPE: CITY
LATITUDE: D. M. S.
LONGITUDE: D. M. S.
SUPPORTING AGENCY: ST LOUIS CITY DIVISION OF AIR POLLUTION CONTROL
COMMENTS:
COUNTY ( ):
SITE ADDR: RIVERVIEW CHAIN OF ROCKS PUMPING STATION
STATION TYPE ( ):
AQCR (070): METROPOLITAN ST. LOUIS
DIFF. GMT: WEST 06 HOURS
UTM ZONE:
UTM NORTHING:
UTM EASTING:
ELEVATION ABOVE GROUND: 35 FT.
ELEVATION ABOVE MSL: 443 FT.

LOCATION: ST LOUIS
SITECODE: 264280040H01
AGENCY TYPE: CITY
LATITUDE: D. M. S.
LONGITUDE: D. M. S.
SUPPORTING AGENCY: ST LOUIS CITY DIVISION OF AIR POLLUTION CONTROL
COMMENTS:
COUNTY ( ):
SITE ADDR: COAGULANT HOUSE OFF RIVERVIEW
STATION TYPE ( ):
AQCR (070): METROPOLITAN ST. LOUIS
DIFF. GMT: WEST 06 HOURS
UTM ZONE:
UTM NORTHING:
UTM EASTING:
ELEVATION ABOVE GROUND: 65 FT.
ELEVATION ABOVE MSL: 485 FT.

LOCATION: ST LOUIS
SITECODE: 264280041H01
AGENCY TYPE: CITY
LATITUDE: D. M. S.
LONGITUDE: D. M. S.
SUPPORTING AGENCY: ST LOUIS CITY DIVISION OF AIR POLLUTION CONTROL
COMMENTS:
COUNTY ( ):
SITE ADDR: CLAYTON + GRAHAM
STATION TYPE ( ):
AQCR (070): METROPOLITAN ST. LOUIS
DIFF. GMT: WEST 06 HOURS
UTM ZONE:
UTM NORTHING:
UTM EASTING:
ELEVATION ABOVE GROUND: 15 FT.
ELEVATION ABOVE MSL: 555 FT.

LOCATION: ST LOUIS
SITECODE: 264280042H01
AGENCY TYPE: CITY
LATITUDE: D. M. S.
LONGITUDE: D. M. S.
SUPPORTING AGENCY: ST LOUIS CITY DIVISION OF AIR POLLUTION CONTROL
COMMENTS:
COUNTY ( ):
SITE ADDR: THULOZAN + REGAL
STATION TYPE ( ):
AQCR (070): METROPOLITAN ST. LOUIS
DIFF. GMT: WEST 06 HOURS
UTM ZONE:
UTM NORTHING:
UTM EASTING:
ELEVATION ABOVE GROUND: 15 FT.
ELEVATION ABOVE MSL: 555 FT.

LOCATION: ST LOUIS
SITECODE: 264280043H01
AGENCY TYPE: CITY
LATITUDE: D. M. S.
LONGITUDE: D. M. S.
SUPPORTING AGENCY: ST LOUIS CITY DIVISION OF AIR POLLUTION CONTROL
COMMENTS:
COUNTY ( ):
SITE ADDR: WALSH + ARANDO
STATION TYPE ( ):
AQCR (070): METROPOLITAN ST. LOUIS
DIFF. GMT: WEST 06 HOURS
UTM ZONE:
UTM NORTHING:
UTM EASTING:
ELEVATION ABOVE GROUND: 15 FT.
ELEVATION ABOVE MSL: 545 FT.

LOCATION: ST LOUIS
SITECODE: 264280044H01
AGENCY TYPE: CITY
LATITUDE: D. M. S.
LONGITUDE: D. M. S.
SUPPORTING AGENCY: ST LOUIS CITY DIVISION OF AIR POLLUTION CONTROL
COMMENTS:
COUNTY ( ):
SITE ADDR: BISCHOFF + JANUARY
STATION TYPE ( ):
AQCR (070): METROPOLITAN ST. LOUIS
DIFF. GMT: WEST 06 HOURS
UTM ZONE:
UTM NORTHING:
UTM EASTING:
ELEVATION ABOVE GROUND: 15 FT.
ELEVATION ABOVE MSL: 515 FT.

LOCATION: ST LOUIS
SITECODE: 264280045H01
AGENCY TYPE: CITY
LATITUDE: D. M. S.
LONGITUDE: D. M. S.
SUPPORTING AGENCY: ST LOUIS CITY DIVISION OF AIR POLLUTION CONTROL
COMMENTS:
COUNTY ( ):
SITE ADDR: MARGARETHA + FEDERRER
STATION TYPE ( ):
AQCR (070): METROPOLITAN ST. LOUIS
DIFF. GMT: WEST 06 HOURS
UTM ZONE:
UTM NORTHING:
UTM EASTING:
ELEVATION ABOVE GROUND: 15 FT.
ELEVATION ABOVE MSL: 505 FT.

LOCATION: ST LOUIS
SITECODE: 264280046H01
AGENCY TYPE: CITY
LATITUDE: D. M. S.
LONGITUDE: D. M. S.
SUPPORTING AGENCY: ST LOUIS CITY DIVISION OF AIR POLLUTION CONTROL
COMMENTS:
COUNTY ( ):
SITE ADDR: NATURAL BRIDGE + GOODFELLOW
STATION TYPE ( ):
AQCR (070): METROPOLITAN ST. LOUIS
DIFF. GMT: WEST 06 HOURS
UTM ZONE:
UTM NORTHING:
UTM EASTING:
ELEVATION ABOVE GROUND: 15 FT.
ELEVATION ABOVE MSL: 555 FT.

LOCATION: ST LOUIS
SITECODE: 264280047H01
AGENCY TYPE: CITY
LATITUDE: D. M. S.
LONGITUDE: D. M. S.
SUPPORTING AGENCY: ST LOUIS CITY DIVISION OF AIR POLLUTION CONTROL
COMMENTS:
COUNTY ( ):
SITE ADDR: UPTON + EUGENE
STATION TYPE ( ):
AQCR (070): METROPOLITAN ST. LOUIS
DIFF. GMT: WEST 06 HOURS
UTM ZONE:
UTM NORTHING:
UTM EASTING:
ELEVATION ABOVE GROUND: 15 FT.
ELEVATION ABOVE MSL: 465 FT.

LOCATION: ST LOUIS
SITECODE: 264280048H01
AGENCY TYPE: CITY
LATITUDE: D. M. S.
LONGITUDE: D. M. S.
SUPPORTING AGENCY: ST LOUIS CITY DIVISION OF AIR POLLUTION CONTROL
COMMENTS:
COUNTY ( ):
SITE ADDR: ADKINS + DELOR
STATION TYPE ( ):
AQCR (070): METROPOLITAN ST. LOUIS
DIFF. GMT: WEST 06 HOURS
UTM ZONE:
UTM NORTHING:
UTM EASTING:
ELEVATION ABOVE GROUND: 15 FT.
ELEVATION ABOVE MSL: 515 FT.

LOCATION: ST LOUIS
SITECODE: 264280049H01
AGENCY TYPE: CITY
LATITUDE: D. M. S.
LONGITUDE: D. M. S.
SUPPORTING AGENCY: ST LOUIS CITY DIVISION OF AIR POLLUTION CONTROL
COMMENTS:
COUNTY ( ):
SITE ADDR: CLAYTON + TOWER GROVE
STATION TYPE ( ):
AQCR (070): METROPOLITAN ST. LOUIS
DIFF. GMT: WEST 06 HOURS
UTM ZONE:
UTM NORTHING:
UTM EASTING:
ELEVATION ABOVE GROUND: 15 FT.
ELEVATION ABOVE MSL: 515 FT.

LOCATION: ST LOUIS
SITECODE: 264280050H01
AGENCY TYPE: CITY
LATITUDE: D. M. S.
LONGITUDE: D. M. S.
SUPPORTING AGENCY: ST LOUIS CITY DIVISION OF AIR POLLUTION CONTROL
COMMENTS:
COUNTY ( ):
SITE ADDR: ALLEY BTWN MAGNOLIA + BOTANICAL
STATION TYPE ( ):
AQCR (070): METROPOLITAN ST. LOUIS
DIFF. GMT: WEST 06 HOURS
UTM ZONE:
UTM NORTHING:
UTM EASTING:
ELEVATION ABOVE GROUND: 12 FT.
ELEVATION ABOVE MSL: 492 FT.

LOCATION: ST LOUIS
SITECODE: 264280051H01
AGENCY TYPE: CITY
LATITUDE: D. M. S.
LONGITUDE: D. M. S.
SUPPORTING AGENCY: ST LOUIS CITY DIVISION OF AIR POLLUTION CONTROL
COMMENTS:
COUNTY ( ):
SITE ADDR: RIVERVIEW + MARNEY
STATION TYPE ( ):
AQCR (070): METROPOLITAN ST. LOUIS
DIFF. GMT: WEST 06 HOURS
UTM ZONE:
UTM NORTHING:
UTM EASTING:
ELEVATION ABOVE GROUND: 15 FT.
ELEVATION ABOVE MSL: 525 FT.

LOCATION: ST LOUIS
SITECODE: 264280052H01
AGENCY TYPE: CITY
LATITUDE: D. M. S.
LONGITUDE: D. M. S.
SUPPORTING AGENCY: ST LOUIS CITY DIVISION OF AIR POLLUTION CONTROL
COMMENTS:
COUNTY ( ):
SITE ADDR: SARAH + WEST PINE
STATION TYPE ( ):
AQCR (070): METROPOLITAN ST. LOUIS
DIFF. GMT: WEST 06 HOURS
UTM ZONE:
UTM NORTHING:
UTM EASTING:
ELEVATION ABOVE GROUND: 15 FT.
ELEVATION ABOVE MSL: 495 FT.

LOCATION: ST LOUIS
SITECODE: 264280053H01
AGENCY TYPE: CITY
LATITUDE: D. M. S.
LONGITUDE: D. M. S.
SUPPORTING AGENCY: ST LOUIS CITY DIVISION OF AIR POLLUTION CONTROL
COMMENTS:
COUNTY ( ):
SITE ADDR: SPRING + OLIVE
STATION TYPE ( ):
AQCR (070): METROPOLITAN ST. LOUIS
DIFF. GMT: WEST 06 HOURS
UTM ZONE:
UTM NORTHING:
UTM EASTING:
ELEVATION ABOVE GROUND: 15 FT.
ELEVATION ABOVE MSL: 485 FT.

LOCATION: ST LOUIS
SITECODE: 264280054H01
AGENCY TYPE: CITY
LATITUDE: D. M. S.
LONGITUDE: D. M. S.
SUPPORTING AGENCY: ST LOUIS CITY DIVISION OF AIR POLLUTION CONTROL
COMMENTS:
COUNTY ( ):
SITE ADDR: GEYER + MCNAIR
STATION TYPE ( ):
AQCR (070): METROPOLITAN ST. LOUIS
DIFF. GMT: WEST 06 HOURS
UTM ZONE:
UTM NORTHING:
UTM EASTING:
ELEVATION ABOVE GROUND: 12 FT.
ELEVATION ABOVE MSL: 472 FT.

LOCATION: ST LOUIS
SITECODE: 264280055H01
AGENCY TYPE: CITY
LATITUDE: D. M. S.
LONGITUDE: D. M. S.
SUPPORTING AGENCY: ST LOUIS CITY DIVISION OF AIR POLLUTION CONTROL
COMMENTS:
COUNTY ( ):
SITE ADDR: WEST GLASCOW NORTH OF SHERIDAN
STATION TYPE ( ):
AQCR (070): METROPOLITAN ST. LOUIS
DIFF. GMT: WEST 06 HOURS
UTM ZONE:
UTM NORTHING:
UTM EASTING:
ELEVATION ABOVE GROUND: 12 FT.
ELEVATION ABOVE MSL: 502 FT.

MISSOURI

LOCATION: ST LOUIS
SITECODE: 264280056H01
AGENCY TYPE: CITY
LATITUDE: D. M. S.
LONGITUDE: D. M. S.
SUPPORTING AGENCY: ST LOUIS CITY DIVISION OF AIR POLLUTION CONTROL
COMMENTS:

COUNTY ( ):
SITE ADDR: SOUTH OF RAILROAD TRACKS AT 22ND STREET
STATION TYPE ( ):
AQCR (070): METROPOLITAN ST. LOUIS
DIFF. GMT: WEST 06 HOURS

UTM ZONE:
UTM NORTHING:
UTM EASTING:
ELEVATION ABOVE GROUND: 15 FT.
ELEVATION ABOVE MSL: 475 FT.

LOCATION: ST LOUIS
SITECODE: 264280057H01
AGENCY TYPE: CITY
LATITUDE: D. M. S.
LONGITUDE: D. M. S.
SUPPORTING AGENCY: ST LOUIS CITY DIVISION OF AIR POLLUTION CONTROL
COMMENTS:

COUNTY ( ):
SITE ADDR: HALL + PRAIRIE
STATION TYPE ( ):
AQCR (070): METROPOLITAN ST. LOUIS
DIFF. GMT: WEST 06 HOURS

UTM ZONE:
UTM NORTHING:
UTM EASTING:
ELEVATION ABOVE GROUND: 15 FT.
ELEVATION ABOVE MSL: 465 FT.

LOCATION: ST LOUIS
SITECODE: 264280058H01
AGENCY TYPE: CITY
LATITUDE: D. M. S.
LONGITUDE: D. M. S.
SUPPORTING AGENCY: ST LOUIS CITY DIVISION OF AIR POLLUTION CONTROL
COMMENTS:

COUNTY ( ):
SITE ADDR: 14TH + BRANCH
STATION TYPE ( ):
AQCR (070): METROPOLITAN ST. LOUIS
DIFF. GMT: WEST 06 HOURS

UTM ZONE:
UTM NORTHING:
UTM EASTING:
ELEVATION ABOVE GROUND: 15 FT.
ELEVATION ABOVE MSL: 515 FT.

LOCATION: ST LOUIS
SITECODE: 264280059H01
AGENCY TYPE: CITY
LATITUDE: D. M. S.
LONGITUDE: D. M. S.
SUPPORTING AGENCY: ST LOUIS CITY DIVISION OF AIR POLLUTION CONTROL
COMMENTS:

COUNTY ( ):
SITE ADDR: CASS 10 FT W OF WL OF 1374
STATION TYPE ( ):
AQCR (070): METROPOLITAN ST. LOUIS
DIFF. GMT: WEST 06 HOURS

UTM ZONE:
UTM NORTHING:
UTM EASTING:
ELEVATION ABOVE GROUND: 12 FT.
ELEVATION ABOVE MSL: 472 FT.

LOCATION: ST LOUIS
SITECODE: 264280060H01
AGENCY TYPE: CITY
LATITUDE: D. M. S.
LONGITUDE: D. M. S.
SUPPORTING AGENCY: ST LOUIS CITY DIVISION OF AIR POLLUTION CONTROL
COMMENTS:

COUNTY ( ):
SITE ADDR: 2ND + CARR
STATION TYPE ( ):
AQCR (070): METROPOLITAN ST. LOUIS
DIFF. GMT: WEST 06 HOURS

UTM ZONE:
UTM NORTHING:
UTM EASTING:
ELEVATION ABOVE GROUND: 15 FT.
ELEVATION ABOVE MSL: 485 FT.

LOCATION: ST. LOUIS
SITECODE: 264280061H01
AGENCY TYPE: CITY
LATITUDE: D. M. S.
LONGITUDE: D. M. S.
SUPPORTING AGENCY: ST. LOUIS CITY DIVISION OF AIR POLLUTION CONTROL
COMMENTS:

COUNTY ( ):
SITE ADDR: SHREVE N I-70
STATION TYPE ( ):
AQCR (070): METROPOLITAN ST. LOUIS
DIFF. GMT: WEST 06 HOURS

UTM ZONE:
UTM NORTHING:
UTM EASTING:
ELEVATION ABOVE GROUND: FT.
ELEVATION ABOVE MSL: FT.

LOCATION: ST LOUIS
SITECODE: 264280062S01
AGENCY TYPE: EPA/EFFECTS RES.
LATITUDE: 38 D. 37 M. 45 S. N
LONGITUDE: 090 D. 17 M. 10 S. W
SUPPORTING AGENCY: HUMAN STUDIES LABORATORY
COMMENTS: CHESS SITE 0902 HAMPTON IN OPERATION 7/29/72 TO PRESENT

COUNTY (0000):
SITE ADDR: NEAR INTERSECT OF HAMPTON AVE & MANCHESTER R
STATION TYPE (13): CENTER CITY - COMMERCIAL
AQCR (070): METROPOLITAN ST. LOUIS
DIFF. GMT: WEST 06 HOURS

UTM ZONE: 15
UTM NORTHING: 4277982
UTM EASTING: 736275
ELEVATION ABOVE GROUND: 015 FT.
ELEVATION ABOVE MSL: 0465 FT.

LOCATION: ST. LOUIS COUNTY
SITECODE: 264300031H01
AGENCY TYPE: CITY
LATITUDE: D. M. S. N
LONGITUDE: D. M. S. W
SUPPORTING AGENCY: DIVISION OF AIR POLLUTION CONTROL CITY OF ST
COMMENTS:

COUNTY (0000):
SITE ADDR: NASA ST LOUIS SITE
STATION TYPE ( ):
AQCR (070): METROPOLITAN ST. LOUIS
DIFF. GMT: WEST 06 HOURS

UTM ZONE:
UTM NORTHING:
UTM EASTING:
ELEVATION ABOVE GROUND: FT.
ELEVATION ABOVE MSL: FT.

LOCATION: ST LOUIS COUNTY
SITECODE: 264300033G01
AGENCY TYPE: COUNTY
LATITUDE: D. 59 M. 59 S. S
LONGITUDE: 90 D. 51 M. 29 S. W
SUPPORTING AGENCY: ST LOUIS COUNTY HEALTH DEPARTMENT AIR POLLUTION CONTROL
COMMENTS: APPROX 4 MILES S OF A STEAM ELEC GTH PLT

COUNTY (4300): ST LOUIS CO
SITE ADDR: OLD JAMESTOWN AND SIGNS RD INTERSECTION
STATION TYPE (32): RURAL - AGRICULTURAL
AQCR (070): METROPOLITAN ST. LOUIS
DIFF. GMT: WEST 06 HOURS

UTM ZONE: 15
UTM NORTHING: 4430534
UTM EASTING: 0728385
ELEVATION ABOVE GROUND: 131 FT.
ELEVATION ABOVE MSL: 0540 FT.

LOCATION: ST LOUIS COUNTY
SITECODE: 264300036G01
AGENCY TYPE: COUNTY
LATITUDE: D. 59 M. 59 S. S
LONGITUDE: 91 D. M. 35 S. W
SUPPORTING AGENCY: ST LOUIS COUNTY HEALTH DEPARTMENT AIR POLLUTION CONTROL DIV
COMMENTS: ILLINOIS GRID 496 : 709 N

COUNTY (4300): ST LOUIS CO
SITE ADDR: 305 WEIDMAN ROAD (QUARRY)
STATION TYPE (31): RURAL - NEAR URBAN
AQCR (070): METROPOLITAN ST. LOUIS
DIFF. GMT: WEST 06 HOURS

UTM ZONE: 15
UTM NORTHING: [illegible]
UTM EASTING: [illegible]
ELEVATION ABOVE GROUND: [illegible] FT.
ELEVATION ABOVE MSL: [illegible] FT.

LOCATION: STE GENEVIEVE
SITECODE: 264320031F02
AGENCY TYPE: STATE
LATITUDE: 37 D. 58 M. 28 S. N
LONGITUDE: 090 D. 03 M. 52 S. W
SUPPORTING AGENCY: MISSOURI AIR CONSERVATION COMMISSION
COMMENTS: LARGE CEMENT PLANT NEARBY

COUNTY (4360): STE GENEVIEVE
SITE ADDR: SHELL SERVICE STATION HIGHWAY 61
STATION TYPE (39): RURAL - INDUSTRIAL
AQCR (138): SOUTHEAST MISSOURI
DIFF. GMT: WEST 06 HOURS

UTM ZONE: [illegible]
UTM NORTHING: 4236[illegible]
UTM EASTING: 767[illegible]
ELEVATION ABOVE GROUND: [illegible] FT.
ELEVATION ABOVE MSL: [illegible] FT.

LOCATION: SALEM
SITECODE: 264360031F01
AGENCY TYPE: STATE
LATITUDE: 37 D. 38 M. 00 S. N
LONGITUDE: 091 D. 33 M. 45 S. W
SUPPORTING AGENCY: MISSOURI AIR CONSERVATION COMMISSION
COMMENTS: HIWAY 72-32 INTERSECTION WEST OF TOWN

COUNTY (3660): PETTIS CO
SITE ADDR: CONSERVATION COMM CEN REPAIR SHOP
STATION TYPE (32): RURAL - AGRICULTURAL
AQCR (138): SOUTHEAST MISSOURI
DIFF. GMT: WEST 06 HOURS

UTM ZONE: 15
UTM NORTHING: 4[illegible]
UTM EASTING: [illegible]
ELEVATION ABOVE GROUND: [illegible] FT.
ELEVATION ABOVE MSL: [illegible] FT.

LOCATION: SEDALIA
SITECODE: 264460001F01
AGENCY TYPE: STATE
LATITUDE: 38 D. 42 M. 35 S. N
LONGITUDE: 093 D. 13 M. 42 S. W
SUPPORTING AGENCY: MISSOURI AIR CONSERVATION COMMISSION
COMMENTS:

COUNTY (3660): PETTIS CO
SITE ADDR: 2ND & OSAGE STREET
STATION TYPE (13): CENTER CITY - INDUSTRIAL
AQCR (138): SOUTHWEST MISSOURI
DIFF. GMT: WEST 06 HOURS

UTM ZONE: 15
UTM NORTHING: 4[illegible]
UTM EASTING: [illegible]
ELEVATION ABOVE GROUND: [illegible] FT.
ELEVATION ABOVE MSL: [illegible] FT.

```
LOCATION: SEDALIA                    COUNTY (3660): PETTIS CO                                    UTM ZONE: 15
SITECODE: 26446003ZF01               SITE ADDR: WATER FILTRATION PLANT SOUTH INGRAM AVE          UTM NORTHING: 4279447
AGENCY TYPE: STATE                   STATION TYPE (32): RURAL - AGRICULTURAL                     UTM EASTING:  479942
LATITUDE: 38 D. 39 M. 55 S. N        AQCR (139): SOUTHWEST MISSOURI                              ELEVATION ABOVE GROUND: 005 FT.
LONGITUDE: 093 D. 13 M. 00 S. W      DIFF. GMT: WEST 06 HOURS                                    ELEVATION ABOVE MSL: 0758 FT.
SUPPORTING AGENCY: MISSOURI AIR CONSERVATION COMMISSION
COMMENTS: SOUTH OF CITY

LOCATION: SEDALIA                    COUNTY (3660): PETTIS CO                                    UTM ZONE: 15
SITECODE: 26446000ZF01               SITE ADDR: 1639 E 9TH                                       UTM NORTHING: 4283243
AGENCY TYPE: STATE                   STATION TYPE (00):                                          UTM EASTING:  481216
LATITUDE: 38 D. 42 M. 18 S. N        AQCR (139): SOUTHWEST MISSOURI                              ELEVATION ABOVE GROUND: 015 FT.
LONGITUDE: 093 D. 12 M. 37 S. W      DIFF. GMT: WEST 06 HOURS                                    ELEVATION ABOVE MSL: 0885 FT.
SUPPORTING AGENCY: MISSOURI AIR CONSERVATION COMMISSION
COMMENTS:

LOCATION: SEDALIA                    COUNTY (3660): PETTIS CO                                    UTM ZONE: 15
SITECODE: 26446003ZF01               SITE ADDR: 3RD ST AND LIMIT                                 UTM NORTHING: 4285250
AGENCY TYPE: STATE                   STATION TYPE (00):                                          UTM EASTING:  478263
LATITUDE: 38 D. 42 M. 31 S. N        AQCR (139): SOUTHWEST MISSOURI                              ELEVATION ABOVE GROUND: 013 FT.
LONGITUDE: 093 D. 15 M. 00 S. W      DIFF. GMT: WEST 06 HOURS                                    ELEVATION ABOVE MSL: 0870 FT.
SUPPORTING AGENCY: MISSOURI AIR CONSERVATION COMMISSION
COMMENTS:

LOCATION: SHANNON COUNTY             COUNTY (4480): SHANNON CO                                   UTM ZONE:
SITECODE: 26448001A03                SITE ADDR: EMINENCE FIRE CONTROL TOWER ST HWY 19            UTM NORTHING:
AGENCY TYPE: EPA/ATMOS. SURV.        STATION TYPE (41): REMOTE                                   UTM EASTING:
LATITUDE:    D.    M.    S.          AQCR (139): SOUTHWEST MISSOURI                              ELEVATION ABOVE GROUND: 030 FT.
LONGITUDE:    D.    M.    S.         DIFF. GMT: WEST 06 HOURS                                    ELEVATION ABOVE MSL: 0330 FT.
SUPPORTING AGENCY: MISSOURI STATE CONSERVATION COMMISSION + STATE HEALTH DEPARTM
COMMENTS:

LOCATION: SHANNON COUNTY             COUNTY (3000):                                              UTM ZONE: 15
SITECODE: 26448002A03                SITE ADDR: FIRE PROTECTION HEADQUARTERS                     UTM NORTHING: 4114496
AGENCY TYPE: EPA/ATMOS. SURV.        STATION TYPE (41): REMOTE                                   UTM EASTING:  446350
LATITUDE: 37 D. 10 M. 02 S. N        AQCR (139): SOUTHWEST MISSOURI                              ELEVATION ABOVE GROUND: 030 FT.
LONGITUDE: 091 D. 21 M. 06 S. W      DIFF. GMT: WEST 06 HOURS                                    ELEVATION ABOVE MSL: 0333 FT.
SUPPORTING AGENCY: MISSOURI DEPARTMENT OF CONSERVATION
COMMENTS:

LOCATION: SIKESTON                   COUNTY (4440): SCOTT CO                                     UTM ZONE: 16
SITECODE: 26454001F01                SITE ADDR: 600 HOLLY HILL                                   UTM NORTHING: 4084649
AGENCY TYPE: STATE                   STATION TYPE (22): SUBURBAN - RESIDENTIAL                   UTM EASTING:  269336
LATITUDE: 36 D. 52 M. 54 S. N        AQCR (139): SOUTHEAST MISSOURI                              ELEVATION ABOVE GROUND: 012 FT.
LONGITUDE: 089 D. 36 M. 53 S. W      DIFF. GMT: WEST 06 HOURS                                    ELEVATION ABOVE MSL: 0347 FT.
SUPPORTING AGENCY: MISSOURI AIR CONSERVATION COMMISSION
COMMENTS:

LOCATION: SIKESTON                   COUNTY (4440): SCOTT CO                                     UTM ZONE: 16
SITECODE: 26454002F01                SITE ADDR: DIAGNOSTIC CLINIC PLAZA DR.                      UTM NORTHING: 4085391
AGENCY TYPE: STATE                   STATION TYPE (22): SUBURBAN - RESIDENTIAL                   UTM EASTING:  269933
LATITUDE: 36 D. 53 M. 18 S. N        AQCR (139): SOUTHEAST MISSOURI                              ELEVATION ABOVE GROUND: 015 FT.
LONGITUDE: 089 D. 34 M. 58 S. W      DIFF. GMT: WEST 06 HOURS                                    ELEVATION ABOVE MSL: 0341 FT.
SUPPORTING AGENCY: MISSOURI AIR CONSERVATION COMMISSION
COMMENTS:

LOCATION: SPRINGFIELD                COUNTY (1860): GREENE CO                                    UTM ZONE: 15
SITECODE: 26458000SG01               SITE ADDR: VENTURA & SUNSHINE                               UTM NORTHING: 4114721
AGENCY TYPE: COUNTY                  STATION TYPE (22): SUBURBAN - RESIDENTIAL                   UTM EASTING:  478401
LATITUDE: 37 D. 10 M. 50 S. N        AQCR (139): SOUTHWEST MISSOURI                              ELEVATION ABOVE GROUND: 013 FT.
LONGITUDE: 093 D. 14 M. 36 S. W      DIFF. GMT: WEST 06 HOURS                                    ELEVATION ABOVE MSL: 1369 FT.
SUPPORTING AGENCY: MISSOURI AIR CONSERVATION COMMISSION
COMMENTS: CO-CITY OF SPRINGFIELD AIR POLLUTION AUTHORITY

LOCATION: SPRINGFIELD                COUNTY (1860): GREENE CO                                    UTM ZONE: 15
SITECODE: 26458000TG01               SITE ADDR: 900 W CHASE                                      UTM NORTHING: 4122935
AGENCY TYPE: COUNTY                  STATION TYPE (11): CENTER CITY - INDUSTRIAL                 UTM EASTING:  473440
LATITUDE: 37 D. 14 M. 08 S. N        AQCR (139): SOUTHWEST MISSOURI                              ELEVATION ABOVE GROUND: 013 FT.
LONGITUDE: 093 D. 17 M. 58 S. W      DIFF. GMT: WEST 06 HOURS                                    ELEVATION ABOVE MSL: 1366 FT.
SUPPORTING AGENCY: MISSOURI AIR CONSERVATION COMMISSION
COMMENTS: CO-CITY OF SPRINGFIELD AIR POLLUTION AUTHORITY                    LOCATED NEAR RAILROAD TRACKS

LOCATION: SPRINGFIELD                COUNTY (1860): GREENE CO                                    UTM ZONE: 15
SITECODE: 26458001GG01               SITE ADDR: LYNN AND NATIONAL                                UTM NORTHING: 4119905
AGENCY TYPE: COUNTY                  STATION TYPE (13): CENTER CITY - COMMERCIAL                 UTM EASTING:  475580
LATITUDE: 37 D. 13 M. 38 S. N        AQCR (139): SOUTHWEST MISSOURI                              ELEVATION ABOVE GROUND: 010 FT.
LONGITUDE: 093 D. 16 M. 31 S. W      DIFF. GMT: WEST 06 HOURS                                    ELEVATION ABOVE MSL: 1318 FT.
SUPPORTING AGENCY: MISSOURI AIR CONSERVATION COMMISSION
COMMENTS: CO-CITY OF SPRINGFIELD AIR POLLUTION AUTHORITY                    LOCATED ON A HEAVY TRAVELED STREET

LOCATION: SPRINGFIELD                COUNTY (1860): GREENE CO                                    UTM ZONE: 15
SITECODE: 26458001ZG01               SITE ADDR: GRANDVIEW GOLF COURSE                            UTM NORTHING: 4122799
AGENCY TYPE: COUNTY                  STATION TYPE (22): SUBURBAN - RESIDENTIAL                   UTM EASTING:  477066
LATITUDE: 37 D. 15 M. 12 S. N        AQCR (139): SOUTHWEST MISSOURI                              ELEVATION ABOVE GROUND: 010 FT.
LONGITUDE: 093 D. 15 M. 31 S. W      DIFF. GMT: WEST 06 HOURS                                    ELEVATION ABOVE MSL: 1290 FT.
SUPPORTING AGENCY: MISSOURI AIR CONSERVATION COMMISSION
COMMENTS: CO-CITY OF SPRINGFIELD AIR POLLUTION AUTHORITY                    LOCATED NEAR INTERSTATE HIGHWAY INTERCHANGE

LOCATION: SPRINGFIELD                COUNTY (1860): GREENE CO                                    UTM ZONE: 15
SITECODE: 26458001GG01               SITE ADDR: SENIC AND WHITESIDE                              UTM NORTHING: 4114374
AGENCY TYPE: COUNTY                  STATION TYPE (31): RURAL - NEAR URBAN                       UTM EASTING:  470533
LATITUDE: 37 D. 10 M. 39 S. N        AQCR (139): SOUTHWEST MISSOURI                              ELEVATION ABOVE GROUND: 010 FT.
LONGITUDE: 093 D. 19 M. 55 S. W      DIFF. GMT: WEST 06 HOURS                                    ELEVATION ABOVE MSL: 1290 FT.
SUPPORTING AGENCY: MISSOURI AIR CONSERVATION COMMISSION
COMMENTS: CO-CITY OF SPRINGFIELD AIR POLLUTION AUTHORITY

LOCATION: SPRINGFIELD                COUNTY (1860): GREENE CO                                    UTM ZONE: 15
SITECODE: 26458001HG01               SITE ADDR: HIGHWAY 13 AND ZOO PARK                          UTM NORTHING: 4122599
AGENCY TYPE: COUNTY                  STATION TYPE (23): SUBURBAN - COMMERICAL                    UTM EASTING:  472509
LATITUDE: 37 D. 15 M. 05 S. N        AQCR (139): SOUTHWEST MISSOURI                              ELEVATION ABOVE GROUND: 010 FT.
LONGITUDE: 093 D. 18 M. 36 S. W      DIFF. GMT: WEST 06 HOURS                                    ELEVATION ABOVE MSL: 1240 FT.
SUPPORTING AGENCY: MISSOURI AIR CONSERVATION COMMISSION
COMMENTS: CO-CITY OF SPRINGFIELD AIR POLLUTION AUTHORITY                    LOCATED NEAR INTERSTATE HIGHWAY INTERSECTION
```

MISSOURI

LOCATION: SPRINGFIELD
SITECODE: 264580015G01
AGENCY TYPE: COUNTY
LATITUDE: 37 D. 12 M. 07 S. N
LONGITUDE: 093 D. 16 M. 52 S. W
SUPPORTING AGENCY: MISSOURI AIR CONSERVATION COMMISSION
COMMENTS: CO-CITY OF SPRINGFIELD AIR POLLUTION AUTHORITY

COUNTY (1860): GREENE CO
SITE ADDR: 900 E MONROE
STATION TYPE (12): CENTER CITY - RESIDENTIAL
AQCR (139): SOUTHWEST MISSOURI
DIFF. GMT: WEST 06 HOURS

UTM ZONE: 15
UTM NORTHING: 4117103
UTM EASTING: 475054
ELEVATION ABOVE GROUND: 010 FT.
ELEVATION ABOVE MSL: 1328 FT.

LOCATION: SPRINGFIELD
SITECODE: 264580016G01
AGENCY TYPE: COUNTY
LATITUDE: 37 D. 12 M. 17 S. N
LONGITUDE: 093 D. 18 M. 47 S. W
SUPPORTING AGENCY: MISSOURI AIR CONSERVATION COMMISSION
COMMENTS: CO-CITY OF SPRINGFIELD AIR POLLUTION AUTHORITY

COUNTY (1860): GREENE CO
SITE ADDR: KANSAS AND MT VERNON
STATION TYPE (23): SUBURBAN - COMMERICAL
AQCR (139): SOUTHWEST MISSOURI
DIFF. GMT: WEST 06 HOURS

UTM ZONE: 15
UTM NORTHING: 4117420
UTM EASTING: 472221
ELEVATION ABOVE GROUND: 010 FT.
ELEVATION ABOVE MSL: 1270 FT.

LOCATION: SPRINGFIELD
SITECODE: 264580017G01
AGENCY TYPE: COUNTY
LATITUDE: 37 D. 14 M. 00 S. N
LONGITUDE: 093 D. 23 M. 00 S. W
SUPPORTING AGENCY: GREENE COUNTY-CITY OF SPRINGFIELD AIR POLLUTION CONTROL AUTH
COMMENTS: SITE ON BUILDING ADJACENT OF MAJOR STREET IN TOWN.

COUNTY (1860): GREENE CO
SITE ADDR: POLICE STATION ROOF
STATION TYPE (13): CENTER CITY - COMMERCIAL
AQCR (139): SOUTHWEST MISSOURI
DIFF. GMT: WEST 06 HOURS

UTM ZONE: 15
UTM NORTHING: 4120618
UTM EASTING: 465996
ELEVATION ABOVE GROUND: 070 FT.
ELEVATION ABOVE MSL: 1300 FT.

LOCATION: STODDARD COUNTY
SITECODE: 264600001F01
AGENCY TYPE: STATE
LATITUDE: 36 D. 38 M. 10 S. N
LONGITUDE: 089 D. 48 M. 40 S. W
SUPPORTING AGENCY: MISSOURI AIR CONSERVATION COMMISSION
COMMENTS: 1 1/2 MILES NORTH OF PARMA

COUNTY (4600): STODDARD CO
SITE ADDR: RAGBY FARM (PARMA)
STATION TYPE (32): RURAL - AGRICULTURAL
AQCR (138): SOUTHEAST MISSOURI
DIFF. GMT: WEST 06 HOURS

UTM ZONE: 16
UTM NORTHING: 4057981
UTM EASTING: 246658
ELEVATION ABOVE GROUND: 006 FT.
ELEVATION ABOVE MSL: 0389 FT.

LOCATION: SUGAR CREEK
SITECODE: 264640001H01
AGENCY TYPE: CITY
LATITUDE: 39 D. 07 M. 20 S. N
LONGITUDE: 094 D. 27 M. 18 S. W
SUPPORTING AGENCY: KANSAS CITY REGIONAL AIR POLLUTION CONTROL LABORATORY
COMMENTS:

COUNTY (2240): JACKSON CO
SITE ADDR: ROCK CREEK SEWAGE PLANT
STATION TYPE (23): SUBURBAN - INDUSTRIAL
AQCR (094): METROPOLITAN KANSAS CITY
DIFF. GMT: WEST 06 HOURS

UTM ZONE: 15
UTM NORTHING: 4331134
UTM EASTING: 374221
ELEVATION ABOVE GROUND: 023 FT.
ELEVATION ABOVE MSL: 0733 FT.

LOCATION: ANACONDA COUNTY (0043): DEER LODGE CO UTM ZONE: 12
SITECODE: 270020001F01 SITE ADDR: CITY FIRE HALL UTM NORTHING: 5113321
AGENCY TYPE: STATE STATION TYPE (11): CENTER CITY - COMMERCIAL UTM EASTING: 360178
LATITUDE: 46 D. 07 M. 05 S. N AQCR (142): HELENA ELEVATION ABOVE GROUND: 006 FT.
LONGITUDE: 112 D. 56 M. 59 S. W DIFF. GMT: WEST 07 HOURS ELEVATION ABOVE MSL: 4574 FT.
SUPPORTING AGENCY: STATE BUREAU OF HEALTH
COMMENTS: CITY FIRE HALL, AT SW CORNER OF BLOCK SURROUNDED BY PARK CENTER COMMERCIAL AND INDUSTRIAL

LOCATION: ANACONDA COUNTY (0043): DEER LODGE CO UTM ZONE: 12
SITECODE: 270020002F01 SITE ADDR: CHURCH OF CHRIST SW CORNER WESTER & EVANS UTM NORTHING: 5113721
AGENCY TYPE: STATE STATION TYPE (22): SUBURBAN - RESIDENTIAL UTM EASTING: 360581
LATITUDE: 46 D. 08 M. 05 S. N AQCR (142): HELENA ELEVATION ABOVE GROUND: 007 FT.
LONGITUDE: 112 D. 56 M. 11 S. W DIFF. GMT: WEST 07 HOURS ELEVATION ABOVE MSL: 4581 FT.
SUPPORTING AGENCY: AIR QUALITY BUREAU
COMMENTS: CHURCH OF CHRIST STATION #002 LOCATED ABOUT EAST OF CHURCH (NORTHEAST IN RESIDENTIAL AREA) IN COUNTY: MONTANA

LOCATION: ANACONDA COUNTY (0043): DEER LODGE CO UTM ZONE: 12
SITECODE: 270020003F02 SITE ADDR: ANACONDA MAIN GATE UTM NORTHING: 5113474
AGENCY TYPE: STATE STATION TYPE (22): SUBURBAN - INDUSTRIAL UTM EASTING: 361896
LATITUDE: 46 D. 07 M. 04 S. N AQCR (142): HELENA ELEVATION ABOVE GROUND: 007 FT.
LONGITUDE: 112 D. 55 M. 48 S. W DIFF. GMT: WEST 07 HOURS ELEVATION ABOVE MSL: 4581 FT.
SUPPORTING AGENCY: AIR QUALITY BUREAU
COMMENTS: ANACONDA MAIN GATE STATION #003 LOCATED WEST OF MAIN GATE 150 FEET SOUTH OF EXTENDED ROAD IN SEDIMENT POND

LOCATION: ANACONDA COUNTY (0043): DEER LODGE CO UTM ZONE: 12
SITECODE: 270020004F01 SITE ADDR: CHURCH OF WESTER & EVANGELIN, ON PR CHURCH UTM NORTHING: 5113866
AGENCY TYPE: STATE STATION TYPE (22): SUBURBAN - RESIDENTIAL UTM EASTING: 360586
LATITUDE: 46 D. 08 M. 12 S. N AQCR (142): HELENA ELEVATION ABOVE GROUND: 007 FT.
LONGITUDE: 112 D. 55 M. 13 S. W DIFF. GMT: WEST 07 HOURS ELEVATION ABOVE MSL: 4579 FT.
SUPPORTING AGENCY: AIR QUALITY BUREAU
COMMENTS: CHURCH OF CHRIST #004 DOWNTOWN STATION 25 FEET EAST OF CHURCH (NAVARRO STAT 2002)

LOCATION: ANACONDA COUNTY (0043): DEER LODGE CO UTM ZONE: 12
SITECODE: 270020005F01 SITE ADDR: ANACONDA JR HI CORNER OF 6TH AND MAIN UTM NORTHING: 5113854
AGENCY TYPE: STATE STATION TYPE (12): CENTER CITY - RESIDENTIAL UTM EASTING: 360584
LATITUDE: 46 D. 07 M. 33 S. N AQCR (142): HELENA ELEVATION ABOVE GROUND: 004 FT.
LONGITUDE: 112 D. 57 M. 13 S. W DIFF. GMT: WEST 07 HOURS ELEVATION ABOVE MSL: 4581 FT.
SUPPORTING AGENCY: AIR QUALITY BUREAU
COMMENTS: ANACONDA JR HI SCHOOL #005 4 STORIES HIGH NEAR MIDDLE SCHOOL ALLEY(ESS THROUGH ATTIC IN CENTER) CORNER OF MAIN ST

LOCATION: ANACONDA COUNTY (0043): DEER LODGE CO UTM ZONE: 12
SITECODE: 270020006F01 SITE ADDR: 1200 E 6TH UTM NORTHING: 5109351
AGENCY TYPE: STATE STATION TYPE (11): CENTER CITY - INDUSTRIAL UTM EASTING: 360339
LATITUDE: 46 D. 07 M. 24 S. N AQCR (142): HELENA ELEVATION ABOVE GROUND: 000 FT.
LONGITUDE: 112 D. 57 M. 16 S. W DIFF. GMT: WEST 07 HOURS ELEVATION ABOVE MSL: 5081 FT.
SUPPORTING AGENCY: AIR QUALITY BUREAU
COMMENTS: KIRKBAY RESIDENCE AT THE CORNER OF 6TH AND MADISON ACROSS FROM E. SMELTER FOUNDRY

LOCATION: ANACONDA COUNTY (0043): DEER LODGE CO UTM ZONE: 12
SITECODE: 270020007A05 SITE ADDR: POST OFFICE UTM NORTHING: 5109263
AGENCY TYPE: FRA/ATMOS. SURV. STATION TYPE (11): CENTER CITY - COMMERCIAL UTM EASTING: 360167
LATITUDE: 46 D. 07 M. 13 S. N AQCR (142): HELENA ELEVATION ABOVE GROUND: 000 FT.
LONGITUDE: 112 D. 57 M. 10 S. W DIFF. GMT: WEST 07 HOURS ELEVATION ABOVE MSL: 5081 FT.
SUPPORTING AGENCY: AIR QUALITY BUREAU
COMMENTS: POST OFFICE ON TOP OF BUILDING NEAR CENTER OF BUILDING

LOCATION: BEAVERHEAD COUNTY COUNTY (0040): BEAVERHEAD CO UTM ZONE: 12
SITECODE: 270040003F02 SITE ADDR: PEAT PLANT UTM NORTHING: 5003337
AGENCY TYPE: STATE STATION TYPE (32): RURAL - AGRICULTURAL UTM EASTING: 366267
LATITUDE: 45 D. 08 M. 33 S. N AQCR (142): HELENA ELEVATION ABOVE GROUND: 007 FT.
LONGITUDE: 112 D. 43 M. 36 S. W DIFF. GMT: WEST 07 HOURS ELEVATION ABOVE MSL: 5118 FT.
SUPPORTING AGENCY: AIR QUALITY BUREAU
COMMENTS: ON POWER POLE ABOUT 20 FEET SOUTH OF RESIDENCE

LOCATION: BEAVERHEAD COUNTY COUNTY (0040): BEAVERHEAD CO UTM ZONE: 12
SITECODE: 270040002F02 SITE ADDR: STEFANICH RANCH UTM NORTHING: 5002364
AGENCY TYPE: STATE STATION TYPE (32): RURAL - AGRICULTURAL UTM EASTING: 366197
LATITUDE: 45 D. 09 M. 50 S. N AQCR (142): HELENA ELEVATION ABOVE GROUND: 007 FT.
LONGITUDE: 112 D. 42 M. 09 S. W DIFF. GMT: WEST 07 HOURS ELEVATION ABOVE MSL: 5189 FT.
SUPPORTING AGENCY: AIR QUALITY BUREAU
COMMENTS: ON POWER POLE ABOUT 50 FEET FROM US RT 91 AT EDGE OF GROVE OF TREE

LOCATION: BEAVERHEAD COUNTY COUNTY (0040): BEAVERHEAD CO UTM ZONE: 12
SITECODE: 270040003F02 SITE ADDR: STEFANICH RANCH UTM NORTHING: 5224370
AGENCY TYPE: STATE STATION TYPE (32): RURAL - AGRICULTURAL UTM EASTING: 371020
LATITUDE: 47 D. 09 M. 44 S. N AQCR (142): HELENA ELEVATION ABOVE GROUND: 007 FT.
LONGITUDE: 112 D. 42 M. 06 S. W DIFF. GMT: WEST 07 HOURS ELEVATION ABOVE MSL: 5133 FT.
SUPPORTING AGENCY: AIR QUALITY BUREAU
COMMENTS: ON POWER POLE IN PASTURE ABOUT 100 FT FROM HOUSE AND 30 FT FROM DRIVEWAY

LOCATION: BEAVERHEAD COUNTY COUNTY (0040): BEAVERHEAD CO UTM ZONE: 12
SITECODE: 270040004F02 SITE ADDR: RANCH HIWAY UTM NORTHING: 5034424
AGENCY TYPE: STATE STATION TYPE (32): RURAL - AGRICULTURAL UTM EASTING: 370062
LATITUDE: 45 D. 11 M. 03 S. N AQCR (142): HELENA ELEVATION ABOVE GROUND: 007 FT.
LONGITUDE: 112 D. 39 M. 14 S. W DIFF. GMT: WEST 07 HOURS ELEVATION ABOVE MSL: 5163 FT.
SUPPORTING AGENCY: AIR QUALITY BUREAU
COMMENTS: ABOUT ONE HUNDRED FEET FROM ROAD ON FENCE LINE ON POWER POLE ABOUT TWO METERS ABOVE GROUND

LOCATION: BEAVERHEAD COUNTY COUNTY (0040): BEAVERHEAD CO UTM ZONE: 12
SITECODE: 270040005F02 SITE ADDR: STEFANICH RANCH UTM NORTHING: 5002095
AGENCY TYPE: STATE STATION TYPE (32): RURAL - AGRICULTURAL UTM EASTING: 366257
LATITUDE: 45 D. 09 M. 42 S. N AQCR (142): HELENA ELEVATION ABOVE GROUND: 007 FT.
LONGITUDE: 112 D. 42 M. 06 S. W DIFF. GMT: WEST 07 HOURS ELEVATION ABOVE MSL: 5189 FT.
SUPPORTING AGENCY: AIR QUALITY BUREAU
COMMENTS: ON GATE POST AT EDGE OF HOMESITE OF STEFANICH RANCH

LOCATION: BIG HORN COUNTY COUNTY (0060): BIG HORN CO UTM ZONE: 13
SITECODE: 270060001F03 SITE ADDR: HARDIN UTM NORTHING: 5067509
AGENCY TYPE: STATE STATION TYPE (31): RURAL - NEAR URBAN UTM EASTING: 227860
LATITUDE: 45 D. 44 M. 01 S. N AQCR (140): BILLINGS ELEVATION ABOVE GROUND: 007 FT.
LONGITUDE: 107 D. 35 M. 53 S. W DIFF. GMT: WEST 07 HOURS ELEVATION ABOVE MSL: 2896 FT.
SUPPORTING AGENCY: AIR QUALITY BUREAU
COMMENTS: HARDIN EAST ON ENTERING HARDIN SIGN ON NORTH SIDE OF HIWAY 25MPHSPEED LIMIT SIGN ON IMMEDIATE EAST OF RR TRACKS

MONTANA

LOCATION: BIG HORN COUNTY
SITECODE: 270060002F03
AGENCY TYPE: STATE
LATITUDE: 45 D. 44 M. 42 S. N
LONGITUDE: 107 D. 32 M. 04 S. W
SUPPORTING AGENCY: AIR QUALITY BUREAU
COMMENTS: RADIO TOWER ON SOUTH SIDE OF RADIO TOWER INSIDE FENCE SURROUNDING TOWER NAILED TO POWER POLE

COUNTY (0060): BIG HORN CO
SITE ADDR: RADIO TOWER HILL (HARDIN)
STATION TYPE (32): RURAL - AGRICULTURAL
AQCR (140): BILLINGS
DIFF. GMT: WEST 07 HOURS

UTM ZONE: 13
UTM NORTHING: 5068615
UTM EASTING: 302850
ELEVATION ABOVE GROUND: 037 FT.
ELEVATION ABOVE MSL: 3303 FT.

LOCATION: BIG HORN COUNTY
SITECODE: 270060003F03
AGENCY TYPE: STATE
LATITUDE: 45 D. 18 M. 40 S. N
LONGITUDE: 107 D. 22 M. 23 S. W
SUPPORTING AGENCY: AIR QUALITY BUREAU
COMMENTS: LODGE GRASS WEST ON HIGHWAY SPEED LIMIT 45 SIGN ON SW CORNER OF TOWN ON NORTH SIDE OF HIWAY

COUNTY (0060): BIG HORN CO
SITE ADDR: LODGE GRASS
STATION TYPE (31): RURAL - NEAR URBAN
AQCR (140): BILLINGS
DIFF. GMT: WEST 07 HOURS

UTM ZONE: 13
UTM NORTHING: 5020028
UTM EASTING: 313979
ELEVATION ABOVE GROUND: 037 FT.
ELEVATION ABOVE MSL: 3378 FT.

LOCATION: BIG HORN COUNTY
SITECODE: 270060004F03
AGENCY TYPE: STATE
LATITUDE: 45 D. 19 M. 56 S. N
LONGITUDE: 107 D. 21 M. 42 S. W
SUPPORTING AGENCY: AIR QUALITY BUREAU
COMMENTS: LODGE GRASS EAST BEHIND ANDY'S ENCO ON BACKYARD FENCE

COUNTY (0060): BIG HORN CO
SITE ADDR: ANDREW CALVETTI BOX 273 (LODGE GRASS)
STATION TYPE (31): RURAL - NEAR URBAN
AQCR (140): BILLINGS
DIFF. GMT: WEST 07 HOURS

UTM ZONE: 13
UTM NORTHING: 5020495
UTM EASTING: 314885
ELEVATION ABOVE GROUND: 037 FT.
ELEVATION ABOVE MSL: 3350 FT.

LOCATION: BIG HORN COUNTY
SITECODE: 270060005F03
AGENCY TYPE: STATE
LATITUDE: 45 D. 30 M. 43 S. N
LONGITUDE: 106 D. 51 M. 45 S. W
SUPPORTING AGENCY: AIR QUALITY BUREAU
COMMENTS: SETS ON CORNER POST OF FENCE SE OF P.O. BLDG ABOUT 50 FEET FROM HIWAY

COUNTY (0060): BIG HORN CO
SITE ADDR: DECKER POST OFFICE (DECKER)
STATION TYPE (32): RURAL - AGRICULTURAL
AQCR (140): BILLINGS
DIFF. GMT: WEST 07 HOURS

UTM ZONE: 13
UTM NORTHING: 4985767
UTM EASTING: 353236
ELEVATION ABOVE GROUND: 037 FT.
ELEVATION ABOVE MSL: 3519 FT.

LOCATION: BIG HORN COUNTY
SITECODE: 270060006F03
AGENCY TYPE: STATE
LATITUDE: 45 D. 35 M. 22 S. N
LONGITUDE: 106 D. 53 M. 04 S. W
SUPPORTING AGENCY: AIR QUALITY BUREAU
COMMENTS: ON SOUTH SIDE OF GRAVEL ROAD NEAR STOCK WATER TANK

COUNTY (0060): BIG HORN CO
SITE ADDR: DECKER-BERNEY RD
STATION TYPE (32): RURAL - AGRICULTURAL
AQCR (140): BILLINGS
DIFF. GMT: WEST 07 HOURS

UTM ZONE: 13
UTM NORTHING: 4994301
UTM EASTING: 345617
ELEVATION ABOVE GROUND: 037 FT.
ELEVATION ABOVE MSL: 3640 FT.

LOCATION: BIG HORN COUNTY
SITECODE: 270060007F03
AGENCY TYPE: STATE
LATITUDE: 45 D. 01 M. 49 S. N
LONGITUDE: 106 D. 48 M. 44 S. W
SUPPORTING AGENCY: AIR QUALITY BUREAU
COMMENTS: ON NORTH SIDE OF ROAD 250 FEET BEFORE TONGUE RIVER BRIDGE WEST OF BRIDGE ABOVE 2001: 50 FEET FROM GRAVEL ROAD

COUNTY (0060): BIG HORN CO
SITE ADDR: DECKER TOWN AT BRIDGE (DECKER)
STATION TYPE (32): RURAL - AGRICULTURAL
AQCR (140): BILLINGS
DIFF. GMT: WEST 07 HOURS

UTM ZONE: 13
UTM NORTHING: 4987649
UTM EASTING: 357242
ELEVATION ABOVE GROUND: 037 FT.
ELEVATION ABOVE MSL: 3636 FT.

LOCATION: BIG HORN COUNTY
SITECODE: 270060008F03
AGENCY TYPE: STATE
LATITUDE: 45 D. 03 M. 42 S. N
LONGITUDE: 106 D. 47 M. 18 S. W
SUPPORTING AGENCY: AIR QUALITY BUREAU
COMMENTS: NW CORNER OF MAIN HOUSE YARD INSIDE FENCE LAWN WITHIN YARD

COUNTY (0060): BIG HORN CO
SITE ADDR: CARLAT RANCH
STATION TYPE (32): RURAL - AGRICULTURAL
AQCR (140): BILLINGS
DIFF. GMT: WEST 07 HOURS

UTM ZONE: 13
UTM NORTHING: 4991133
UTM EASTING: 359350
ELEVATION ABOVE GROUND: 037 FT.
ELEVATION ABOVE MSL: 3616 FT.

LOCATION: BILLINGS
SITECODE: 270080001F01
AGENCY TYPE: STATE
LATITUDE: D. M. S.
LONGITUDE: D. M. S.
SUPPORTING AGENCY: STATE BOARD OF HEALTH
COMMENTS:

COUNTY (0720): YELLOWSTONE CO
SITE ADDR: TERRY PARK FIRE STA COR 5TH & TERRY
STATION TYPE (33): CENTER CITY - COMMERCIAL
AQCR (140): BILLINGS
DIFF. GMT: WEST 07 HOURS

UTM ZONE:
UTM NORTHING:
UTM EASTING:
ELEVATION ABOVE GROUND: 016 FT.
ELEVATION ABOVE MSL: 3116 FT.

LOCATION: BILLINGS
SITECODE: 270080002G02
AGENCY TYPE: COUNTY
LATITUDE: 45 D. 44 M. 00 S. N
LONGITUDE: 108 D. 29 M. 06 S. W
SUPPORTING AGENCY: YELLOWSTONE COUNTY APC
COMMENTS: #112 SACRIFICE CLIFF 1/4 MILE E OF MONTANA POWER PLANT

COUNTY (0720): YELLOWSTONE CO
SITE ADDR: SACRIFICE CLIFF
STATION TYPE (32): RURAL - AGRICULTURAL
AQCR (140): BILLINGS
DIFF. GMT: WEST 07 HOURS

UTM ZONE: 12
UTM NORTHING: 5074723
UTM EASTING: 495742
ELEVATION ABOVE GROUND: 037 FT.
ELEVATION ABOVE MSL: 3340 FT.

LOCATION: BILLINGS
SITECODE: 270080003G02
AGENCY TYPE: COUNTY
LATITUDE: 45 D. 51 M. 12 S. N
LONGITUDE: 108 D. 26 M. 45 S. W
SUPPORTING AGENCY: YELLOWSTONE COUNTY APC
COMMENTS: #113 1/4 MILE EASTSOUTHEAST OF THE COUNTY HOSPITAL

COUNTY (0720): YELLOWSTONE CO
SITE ADDR: BITTERROOT DRIVE #113
STATION TYPE (31): RURAL - NEAR URBAN
AQCR (140): BILLINGS
DIFF. GMT: WEST 07 HOURS

UTM ZONE: 12
UTM NORTHING: 5083701
UTM EASTING: 499438
ELEVATION ABOVE GROUND: 037 FT.
ELEVATION ABOVE MSL: 3150 FT.

LOCATION: BILLINGS
SITECODE: 270080004G02
AGENCY TYPE: COUNTY
LATITUDE: 45 D. 48 M. 27 S. N
LONGITUDE: 108 D. 29 M. 51 S. W
SUPPORTING AGENCY: YELLOWSTONE COUNTY APC
COMMENTS: #114 ON JOHNSON LANE 1 MILE EASTSOUTHEAST OF HIMALI OIL CO.

COUNTY (0720): YELLOWSTONE CO
SITE ADDR: JOHNSON LANE #114
STATION TYPE (32): RURAL - AGRICULTURAL
AQCR (140): BILLINGS
DIFF. GMT: WEST 07 HOURS

UTM ZONE: 12
UTM NORTHING: 5375547
UTM EASTING: 493035
ELEVATION ABOVE GROUND: 037 FT.
ELEVATION ABOVE MSL: 3133 FT.

LOCATION: BILLINGS
SITECODE: 270080005G05
AGENCY TYPE: COUNTY
LATITUDE: 45 D. 29 M. 12 S. N
LONGITUDE: 108 D. 28 M. 24 S. W
SUPPORTING AGENCY: YELLOWSTONE COUNTY APC
COMMENTS: SAMPLER LOCATED ON ROOF OF MOBILE LABORATORY

COUNTY (0720): YELLOWSTONE CO
SITE ADDR: FAIRGROUNDS COMPLEX
STATION TYPE (21): SUBURBAN - INDUSTRIAL
AQCR (140): BILLINGS
DIFF. GMT: WEST 07 HOURS

UTM ZONE: 12
UTM NORTHING: 5262117
UTM EASTING: 490142
ELEVATION ABOVE GROUND: 037 FT.
ELEVATION ABOVE MSL: 3113 FT.

LOCATION: BILLINGS
SITECODE: 270080006G02
AGENCY TYPE: COUNTY
LATITUDE: 45 D. 47 M. 57 S. N
LONGITUDE: 108 D. 24 M. 30 S. W
SUPPORTING AGENCY: YELLOWSTONE COUNTY APC
COMMENTS: LOCKWOOD SCHOOL SAMPLER IS LOCATED ON SCHOOL COMPLEX PUMP HOUSE

COUNTY (0720): YELLOWSTONE CO
SITE ADDR: HARDIN ROAD 2-3/4 MILES E. OF BILLINGS
STATION TYPE (21): SUBURBAN - INDUSTRIAL
AQCR (140): BILLINGS
DIFF. GMT: WEST 07 HOURS

UTM ZONE: 12
UTM NORTHING: 5274491
UTM EASTING: 498318
ELEVATION ABOVE GROUND: 037 FT.
ELEVATION ABOVE MSL: 3172 FT.

LOCATION: BILLINGS
SITECODE: 270980037G01
AGENCY TYPE: COUNTY
LATITUDE: 45 D. 45 M. 32 S. N
LONGITUDE: 108 D. 35 M. 22 S. W
SUPPORTING AGENCY: YELLOWSTONE COUNTY APC
COMMENTS: KOHL STATION - SAMPLER LOCATED ON KOHL RADIO STATION HOUSE
COUNTY (17220): YELLOWSTONE CO
SITE ADDR: 3.376 MILES W OF BILLINGGS ON HIWAY 10
STATION TYPE (120): RURAL - AGRICULTURAL
AQCR (1400): BILLINGS
DIFF. GMT: WEST 07 HOURS
UTM ZONE: 12
UTM NORTHING: 5044118
UTM EASTING: 486794
ELEVATION ABOVE GROUND: 013 FT.
ELEVATION ABOVE MSL: 3221 FT.

LOCATION: BILLINGS
SITECODE: 270980038G01
AGENCY TYPE: COUNTY
LATITUDE: 45 D. 47 M. 30 S. N
LONGITUDE: 108 D. 31 M. 18 S. W
SUPPORTING AGENCY: YELLOWSTONE COUNTY APC
COMMENTS: CITY HALL STATION - SAMPLER LOCATED IN DOWNTOWN AREA
COUNTY (17220): YELLOWSTONE CO
SITE ADDR: 3RD AVE N. & 27TH STREET
STATION TYPE (130): CENTER CITY - COMMERCIAL
AQCR (1400): BILLINGS
DIFF. GMT: WEST 07 HOURS
UTM ZONE: 12
UTM NORTHING: 5073703
UTM EASTING: 491921
ELEVATION ABOVE GROUND: 043 FT.
ELEVATION ABOVE MSL: 3149 FT.

LOCATION: BILLINGS
SITECODE: 270980039G01
AGENCY TYPE: COUNTY
LATITUDE: 45 D. 32 M. 51 S. N
LONGITUDE: 108 D. 32 M. 53 S. W
SUPPORTING AGENCY: YELLOWSTONE COUNTY APC
COMMENTS: GRAND AVE SCHOOL - SITE ON GRAND AVE SCHOOL BLDG ADJACENT TO MONTANAS BUSINESS DISTRICT
COUNTY (17220): YELLOWSTONE CO
SITE ADDR: GRAND AVE SCHOOL 1320 GRAND AVE
STATION TYPE (230): SUBURBAN - COMMERICAL
AQCR (1400): BILLINGS
DIFF. GMT: WEST 07 HOURS
UTM ZONE: 12
UTM NORTHING: 5046534
UTM EASTING: 491405
ELEVATION ABOVE GROUND: 020 FT.
ELEVATION ABOVE MSL: 3231 FT.

LOCATION: BILLINGS
SITECODE: 270980040G01
AGENCY TYPE: COUNTY
LATITUDE: 45 D. 46 M. 33 S. N
LONGITUDE: 108 D. 29 M. 15 S. W
SUPPORTING AGENCY: YELLOWSTONE COUNTY APC
COMMENTS: 1 MILE SSW OF MONTANA POWER PLANT STACK ON I-90
COUNTY (17220): YELLOWSTONE CO
SITE ADDR: 1 MILE SSW OF MONT. POWER PLANT STACK
STATION TYPE (210): SUBURBAN - INDUSTRIAL
AQCR (1400): BILLINGS
DIFF. GMT: WEST 07 HOURS
UTM ZONE: 12
UTM NORTHING: 5071937
UTM EASTING: 496436
ELEVATION ABOVE GROUND: FT.
ELEVATION ABOVE MSL: FT.

LOCATION: BILLINGS
SITECODE: 270980041G01
AGENCY TYPE: COUNTY
LATITUDE: 45 D. 47 M. 40 S. N
LONGITUDE: 108 D. 33 M. 48 S. W
SUPPORTING AGENCY: YELLOWSTONE COUNTY APC
COMMENTS: ON BUILDING - SW CORNER OF N. 3RD ST. & 2ND AVE. N
COUNTY (17220): YELLOWSTONE CO
SITE ADDR: SW CORNER OF 3RD ST & 2ND AVE N
STATION TYPE (130): CENTER CITY - COMMERCIAL
AQCR (1400): BILLINGS
DIFF. GMT: WEST 07 HOURS
UTM ZONE: 12
UTM NORTHING: 5073992
UTM EASTING: 493264
ELEVATION ABOVE GROUND: 037 FT.
ELEVATION ABOVE MSL: FT.

LOCATION: BILLINGS
SITECODE: 270980042G01
AGENCY TYPE: COUNTY
LATITUDE: 45 D. 47 M. 24 S. N
LONGITUDE: 108 D. 32 M. 02 S. W
SUPPORTING AGENCY: YELLOWSTONE COUNTY APC
COMMENTS: ON TELEPHONE POLE ON 7TH ST WEST HALF WAY BETWEEN ALDERSON AVE AND GRAND AVE
COUNTY (17220): YELLOWSTONE CO
SITE ADDR: 7TH & GRAND
STATION TYPE (230): SUBURBAN - COMMERICAL
AQCR (1400): BILLINGS
DIFF. GMT: WEST 07 HOURS
UTM ZONE: 12
UTM NORTHING: 5073447
UTM EASTING: 491692
ELEVATION ABOVE GROUND: 013 FT.
ELEVATION ABOVE MSL: FT.

LOCATION: BILLINGS
SITECODE: 270980043G01
AGENCY TYPE: COUNTY
LATITUDE: 45 D. 47 M. 43 S. N
LONGITUDE: 108 D. 32 M. 32 S. W
SUPPORTING AGENCY: YELLOWSTONE COUNTY APC
COMMENTS: SW CORNER OF EMC CAMPUS AT INTERSECTION OF RAWS CANAL AND NORMAL AVE
COUNTY (17220): YELLOWSTONE CO
SITE ADDR: RAWS & NORMAL
STATION TYPE (220): SUBURBAN - RESIDENTIAL
AQCR (1400): BILLINGS
DIFF. GMT: WEST 07 HOURS
UTM ZONE: 12
UTM NORTHING: 5074314
UTM EASTING: 491317
ELEVATION ABOVE GROUND: 013 FT.
ELEVATION ABOVE MSL: FT.

LOCATION: BILLINGS
SITECODE: 270980044G01
AGENCY TYPE: COUNTY
LATITUDE: 45 D. 47 M. 58 S. N
LONGITUDE: 108 D. 30 M. 43 S. W
SUPPORTING AGENCY: YELLOWSTONE COUNTY APC
COMMENTS: ONE MILE NW OF CONTINENTAL OIL ON MOUNTAIN VIEW BLVD
COUNTY (17220): YELLOWSTONE CO
SITE ADDR: MOUNTAIN VIEW BLVD
STATION TYPE (220): SUBURBAN - RESIDENTIAL
AQCR (1400): BILLINGS
DIFF. GMT: WEST 07 HOURS
UTM ZONE: 12
UTM NORTHING: 5076550
UTM EASTING: 493355
ELEVATION ABOVE GROUND: 037 FT.
ELEVATION ABOVE MSL: FT.

LOCATION: BILLINGS
SITECODE: 270980045G01
AGENCY TYPE: COUNTY
LATITUDE: 45 D. 47 M. 18 S. N
LONGITUDE: 108 D. 31 M. 58 S. W
SUPPORTING AGENCY: YELLOWSTONE COUNTY APC
COMMENTS: SW CORNER OF INTERSECTION OF 7TH AVE NORTH AND NORTH 26TH ST
COUNTY (17220): YELLOWSTONE CO
SITE ADDR: 7TH & NORTH 26TH
STATION TYPE (130): CENTER CITY - COMMERCIAL
AQCR (1400): BILLINGS
DIFF. GMT: WEST 07 HOURS
UTM ZONE: 12
UTM NORTHING: 5073266
UTM EASTING: 491775
ELEVATION ABOVE GROUND: 013 FT.
ELEVATION ABOVE MSL: FT.

LOCATION: BILLINGS
SITECODE: 270980046G01
AGENCY TYPE: COUNTY
LATITUDE: 45 D. 47 M. 41 S. N
LONGITUDE: 108 D. 29 M. 29 S. W
SUPPORTING AGENCY: YELLOWSTONE COUNTY APC
COMMENTS: NE CORNER OF INTERSECTION OF 6TH AVE N AND N 13TH ST
COUNTY (17220): YELLOWSTONE CO
SITE ADDR: 6TH & NORTH 13TH
STATION TYPE (210): SUBURBAN - INDUSTRIAL
AQCR (1400): BILLINGS
DIFF. GMT: WEST 07 HOURS
UTM ZONE: 12
UTM NORTHING: 5076076
UTM EASTING: 494970
ELEVATION ABOVE GROUND: 017 FT.
ELEVATION ABOVE MSL: FT.

LOCATION: BILLINGS
SITECODE: 270980047G01
AGENCY TYPE: COUNTY
LATITUDE: 45 D. 47 M. 26 S. N
LONGITUDE: 108 D. 29 M. 00 S. W
SUPPORTING AGENCY: YELLOWSTONE COUNTY APC
COMMENTS: ONE-HALF MILE NE OF CONTINENTAL REFINERY ON MINNESOTA AVENUE
COUNTY (17220): YELLOWSTONE CO
SITE ADDR: 1200 MINNESOTA AVENUE
STATION TYPE (210): SUBURBAN - INDUSTRIAL
AQCR (1400): BILLINGS
DIFF. GMT: WEST 07 HOURS
UTM ZONE: 12
UTM NORTHING: 5073633
UTM EASTING: 495609
ELEVATION ABOVE GROUND: 037 FT.
ELEVATION ABOVE MSL: FT.

LOCATION: BILLINGS
SITECODE: 270980048G01
AGENCY TYPE: COUNTY
LATITUDE: 45 D. 46 M. 37 S. N
LONGITUDE: 108 D. 29 M. 58 S. W
SUPPORTING AGENCY: YELLOWSTONE COUNTY APC
COMMENTS: NW CORNER OF INTERSECTION OF 5TH AVE SOUTH AND SOUTH 28TH ST
COUNTY (17220): YELLOWSTONE CO
SITE ADDR: 5TH AVE & SOUTH 28TH
STATION TYPE (220): SUBURBAN - RESIDENTIAL
AQCR (1400): BILLINGS
DIFF. GMT: WEST 07 HOURS
UTM ZONE: 12
UTM NORTHING: 5072082
UTM EASTING: 494406
ELEVATION ABOVE GROUND: 037 FT.
ELEVATION ABOVE MSL: FT.

LOCATION: BILLINGS
SITECODE: 270980049G01
AGENCY TYPE: COUNTY
LATITUDE: 45 D. 46 M. 19 S. N
LONGITUDE: 108 D. 29 M. 40 S. W
SUPPORTING AGENCY: YELLOWSTONE COUNTY APC
COMMENTS: ONE-HALF MILE SOUTH OF CONTINENTAL REFINERY ON SOUTH 27TH ST
COUNTY (17220): YELLOWSTONE CO
SITE ADDR: SOUTH 27TH & 10TH AVE SO
STATION TYPE (230): SUBURBAN - COMMERICAL
AQCR (1400): BILLINGS
DIFF. GMT: WEST 07 HOURS
UTM ZONE: 12
UTM NORTHING: 5071539
UTM EASTING: 494611
ELEVATION ABOVE GROUND: 037 FT.
ELEVATION ABOVE MSL: FT.

MONTANA

LOCATION: BILLINGS
SITECODE: 270080020G01
AGENCY TYPE: COUNTY
LATITUDE: 45 D. 46 M. 10 S. N
LONGITUDE: 108 D. 29 M. 39 S. W
SUPPORTING AGENCY: YELLOWSTONE COUNTY APC
COMMENTS: 3-8 MILE SOUTH OF MONTANA POWER ON BUENA VISTA DRIVE
COUNTY (1720): YELLOWSTONE CO
SITE ADDR: BUENA VISTA DRIVE
STATION TYPE (22): SUBURBAN - RESIDENTIAL
AQCR (140): BILLINGS
DIFF. GMT: WEST 07 HOURS
UTM ZONE: 12
UTM NORTHING: 5071263
UTM EASTING: 694962
ELEVATION ABOVE GROUND: 007 FT.
ELEVATION ABOVE MSL: FT.

LOCATION: BILLINGS
SITECODE: 270080021G01
AGENCY TYPE: COUNTY
LATITUDE: 45 D. 47 M. 12 S. N
LONGITUDE: 108 D. 28 M. 50 S. W
SUPPORTING AGENCY: YELLOWSTONE COUNTY APC
COMMENTS: .25 MILES EAST OF CONTINENTAL REFINERY ON FRONTAGE ROAD
COUNTY (1720): YELLOWSTONE CO
SITE ADDR: EAST CONOCO
STATION TYPE (21): SUBURBAN - INDUSTRIAL
AQCR (140): BILLINGS
DIFF. GMT: WEST 07 HOURS
UTM ZONE: 12
UTM NORTHING: 5073208
UTM EASTING: 695839
ELEVATION ABOVE GROUND: 007 FT.
ELEVATION ABOVE MSL: FT.

LOCATION: BILLINGS
SITECODE: 270080022G01
AGENCY TYPE: COUNTY
LATITUDE: 45 D. 47 M. 21 S. N
LONGITUDE: 108 D. 28 M. 40 S. W
SUPPORTING AGENCY: YELLOWSTONE COUNTY APC
COMMENTS: ONE MILE NE OF CONTINENTAL REFINERY ON FRONTAGE ROAD
COUNTY (1720): YELLOWSTONE CO
SITE ADDR: TWO MOON PARK
STATION TYPE (21): SUBURBAN - INDUSTRIAL
AQCR (140): BILLINGS
DIFF. GMT: WEST 07 HOURS
UTM ZONE: 12
UTM NORTHING: 5073492
UTM EASTING: 696046
ELEVATION ABOVE GROUND: 007 FT.
ELEVATION ABOVE MSL: FT.

LOCATION: BILLINGS
SITECODE: 270080023G01
AGENCY TYPE: COUNTY
LATITUDE: 45 D. 45 M. 21 S. N
LONGITUDE: 108 D. 30 M. 19 S. W
SUPPORTING AGENCY: YELLOWSTONE COUNTY APC
COMMENTS: NE CORNER OF INTERSECTION OF KING AVE AND RIVERSIDE DRIVE
COUNTY (1720): YELLOWSTONE CO
SITE ADDR: KING & RIVERSIDE
STATION TYPE (22): SUBURBAN - RESIDENTIAL
AQCR (140): BILLINGS
DIFF. GMT: WEST 07 HOURS
UTM ZONE: 12
UTM NORTHING: 5069723
UTM EASTING: 694025
ELEVATION ABOVE GROUND: 007 FT.
ELEVATION ABOVE MSL: FT.

LOCATION: BILLINGS
SITECODE: 270080024G01
AGENCY TYPE: COUNTY
LATITUDE: 45 D. 46 M. 08 S. N
LONGITUDE: 108 D. 30 M. 53 S. W
SUPPORTING AGENCY: YELLOWSTONE COUNTY APC
COMMENTS:
COUNTY (1720): YELLOWSTONE CO
SITE ADDR: SE CORNER STATE & WASHINGTON
STATION TYPE (22): SUBURBAN - RESIDENTIAL
AQCR (140): BILLINGS
DIFF. GMT: WEST 07 HOURS
UTM ZONE: 12
UTM NORTHING: 5071150
UTM EASTING: 693245
ELEVATION ABOVE GROUND: 007 FT.
ELEVATION ABOVE MSL: FT.

LOCATION: BILLINGS
SITECODE: 270080025G01
AGENCY TYPE: COUNTY
LATITUDE: 45 D. 46 M. 07 S. N
LONGITUDE: 108 D. 31 M. 13 S. W
SUPPORTING AGENCY: YELLOWSTONE COUNTY APC
COMMENTS: NE CORNER OF INTERSECTION OF STATE ST AND 3RD AVE SOUTH
COUNTY (1720): YELLOWSTONE CO
SITE ADDR: 3RD SOUTH & STATE
STATION TYPE (22): SUBURBAN - RESIDENTIAL
AQCR (140): BILLINGS
DIFF. GMT: WEST 07 HOURS
UTM ZONE: 12
UTM NORTHING: 5071105
UTM EASTING: 692814
ELEVATION ABOVE GROUND: 007 FT.
ELEVATION ABOVE MSL: FT.

LOCATION: BILLINGS
SITECODE: 270080026G01
AGENCY TYPE: COUNTY
LATITUDE: 45 D. 45 M. 43 S. N
LONGITUDE: 108 D. 31 M. 27 S. W
SUPPORTING AGENCY: YELLOWSTONE COUNTY APC
COMMENTS: SE CORNER OF INTERSECTION OF VAUGHN & ORCHARD LANE
COUNTY (1720): YELLOWSTONE CO
SITE ADDR: ORCHARD & VAUGHN
STATION TYPE (22): SUBURBAN - RESIDENTIAL
AQCR (140): BILLINGS
DIFF. GMT: WEST 07 HOURS
UTM ZONE: 12
UTM NORTHING: 5070355
UTM EASTING: 692534
ELEVATION ABOVE GROUND: 010 FT.
ELEVATION ABOVE MSL: FT.

LOCATION: BILLINGS
SITECODE: 270080027G01
AGENCY TYPE: COUNTY
LATITUDE: 45 D. 45 M. 31 S. N
LONGITUDE: 108 D. 32 M. 02 S. W
SUPPORTING AGENCY: YELLOWSTONE COUNTY APC
COMMENTS: NW CORNER OF INTERSECTION OF STONE ST & S BILLINGS BOULEVARD
COUNTY (1720): YELLOWSTONE CO
SITE ADDR: NEWMAN SCHOOL
STATION TYPE (22): SUBURBAN - RESIDENTIAL
AQCR (140): BILLINGS
DIFF. GMT: WEST 07 HOURS
UTM ZONE: 12
UTM NORTHING: 5069963
UTM EASTING: 691790
ELEVATION ABOVE GROUND: 007 FT.
ELEVATION ABOVE MSL: FT.

LOCATION: BILLINGS
SITECODE: 270080028G01
AGENCY TYPE: COUNTY
LATITUDE: 45 D. 49 M. 05 S. N
LONGITUDE: 108 D. 29 M. 05 S. W
SUPPORTING AGENCY: YELLOWSTONE COUNTY APC
COMMENTS: 50 YARDS EAST OF BILLINGS BENCH SCHOOL ON MILTON ROAD
COUNTY (1720): YELLOWSTONE CO
SITE ADDR: BENCH SCHOOL
STATION TYPE (22): SUBURBAN - RESIDENTIAL
AQCR (140): BILLINGS
DIFF. GMT: WEST 07 HOURS
UTM ZONE: 12
UTM NORTHING: 5076686
UTM EASTING: 695405
ELEVATION ABOVE GROUND: 007 FT.
ELEVATION ABOVE MSL: FT.

LOCATION: BILLINGS
SITECODE: 270080029G01
AGENCY TYPE: COUNTY
LATITUDE: 45 D. 49 M. 41 S. N
LONGITUDE: 108 D. 26 M. 43 S. W
SUPPORTING AGENCY: YELLOWSTONE COUNTY APC
COMMENTS: SW CORNER OF WICKS LANE & BITTERROOT DRIVE
COUNTY (1720): YELLOWSTONE CO
SITE ADDR: WICKS LANE & BITTERROOT DRIVE
STATION TYPE (31): RURAL - NEAR URBAN
AQCR (140): BILLINGS
DIFF. GMT: WEST 07 HOURS
UTM ZONE: 12
UTM NORTHING: 5077895
UTM EASTING: 698635
ELEVATION ABOVE GROUND: 007 FT.
ELEVATION ABOVE MSL: FT.

LOCATION: BILLINGS
SITECODE: 270080030G01
AGENCY TYPE: COUNTY
LATITUDE: 45 D. 50 M. 32 S. N
LONGITUDE: 108 D. 26 M. 45 S. W
SUPPORTING AGENCY: YELLOWSTONE COUNTY APC
COMMENTS: SE CORNER OF INTERSECTION OF MARY ST & BITTERROOT DRIVE
COUNTY (1720): YELLOWSTONE CO
SITE ADDR: MARY ST & BITTERROOT DRIVE
STATION TYPE (32): RURAL - AGRICULTURAL
AQCR (140): BILLINGS
DIFF. GMT: WEST 07 HOURS
UTM ZONE: 12
UTM NORTHING: 5079466
UTM EASTING: 698341
ELEVATION ABOVE GROUND: 007 FT.
ELEVATION ABOVE MSL: FT.

LOCATION: BILLINGS
SITECODE: 270080031G01
AGENCY TYPE: COUNTY
LATITUDE: 45 D. 48 M. 15 S. N
LONGITUDE: 108 D. 27 M. 03 S. W
SUPPORTING AGENCY: YELLOWSTONE COUNTY APC
COMMENTS: 1 1/2 MILES SW OF EXXON REFINERY & CERISE ROAD
COUNTY (1720): YELLOWSTONE CO
SITE ADDR: CERISE ROAD
STATION TYPE (23): SUBURBAN - COMMERICAL
AQCR (140): BILLINGS
DIFF. GMT: WEST 07 HOURS
UTM ZONE: 12
UTM NORTHING: 5075227
UTM EASTING: 698787
ELEVATION ABOVE GROUND: 007 FT.
ELEVATION ABOVE MSL: FT.

LOCATION: BILLINGS
SITECODE: 270080032G01
AGENCY TYPE: COUNTY
LATITUDE: 45 D. 48 M. 30 S. N
LONGITUDE: 108 D. 27 M. 02 S. W
SUPPORTING AGENCY: YELLOWSTONE COUNTY APC
COMMENTS: 3/4 MILE SW OF EXXON REFINERY ON KLENCK LANE
COUNTY (1720): YELLOWSTONE CO
SITE ADDR: KLENCK LANE
STATION TYPE (21): SUBURBAN - INDUSTRIAL
AQCR (140): BILLINGS
DIFF. GMT: WEST 07 HOURS
UTM ZONE: 12
UTM NORTHING: 5075691
UTM EASTING: 698094
ELEVATION ABOVE GROUND: 013 FT.
ELEVATION ABOVE MSL: FT.

```
LOCATION: BILLINGS                    COUNTY (1720): YELLOWSTONE CO                    UTM ZONE: 12
SITECODE: 270380033G01                SITE ADDR: EXXON                                 UTM NORTHING: 5076113
AGENCY TYPE: COUNTY                   STATION TYPE (36): RURAL - INDUSTRIAL            UTM EASTING:   698816
LATITUDE: 45 D. 49 M. 43 S. N         AQCR (140): BILLINGS                             ELEVATION ABOVE GROUND: 037 FT.
LONGITUDE: 108 D. 26 M. 28 S. W       DIFF. GMT: WEST 07 HOURS                         ELEVATION ABOVE MSL:      FT.
SUPPORTING AGENCY:  YELLOWSTONE COUNTY APC
COMMENTS:  103 YARDS SOUTH OF ENTRANCE TO EXXON REFINERY

LOCATION: BILLINGS                    COUNTY (1720): YELLOWSTONE CO                    UTM ZONE: 12
SITECODE: 270380034G01                SITE ADDR: PECOLD & NORTH FRONTAGE               UTM NORTHING: 5075815
AGENCY TYPE: COUNTY                   STATION TYPE (36): RURAL - INDUSTRIAL            UTM EASTING:   701958
LATITUDE: 45 D. 48 M. 30 S. N         AQCR (140): BILLINGS                             ELEVATION ABOVE GROUND: 037 FT.
LONGITUDE: 108 D. 24 M. 03 S. W       DIFF. GMT: WEST 07 HOURS                         ELEVATION ABOVE MSL:      FT.
SUPPORTING AGENCY:  YELLOWSTONE COUNTY APC
COMMENTS:    1/4 MILE S OF EXXON REFINERY

LOCATION: BILLINGS                    COUNTY (1720): YELLOWSTONE CO                    UTM ZONE: 12
SITECODE: 270380035G01                SITE ADDR: HI-BALL TRUCKING                      UTM NORTHING: 5076311
AGENCY TYPE: COUNTY                   STATION TYPE (36): RURAL - INDUSTRIAL            UTM EASTING:   701467
LATITUDE: 45 D. 49 M. 37 S. N         AQCR (140): BILLINGS                             ELEVATION ABOVE GROUND: 013 FT.
LONGITUDE: 108 D. 24 M. 30 S. W       DIFF. GMT: WEST 07 HOURS                         ELEVATION ABOVE MSL:      FT.
SUPPORTING AGENCY: YELLOWSTONE COUNTY APC
COMMENTS:   1/2 MILE SE OF EXXON REFINERY ON FRONTAGE ROAD

LOCATION: BILLINGS                    COUNTY (1720): YELLOWSTONE CO                    UTM ZONE: 12
SITECODE: 270380036G01                SITE ADDR: FRONTAGE RD                           UTM NORTHING: 5076553
AGENCY TYPE: COUNTY                   STATION TYPE (33): RURAL - COMMERCIAL            UTM EASTING:   700854
LATITUDE: 45 D. 49 M. 55 S. N         AQCR (140): BILLINGS                             ELEVATION ABOVE GROUND: 013 FT.
LONGITUDE: 108 D. 24 M. 53 S. W       DIFF. GMT: WEST 07 HOURS                         ELEVATION ABOVE MSL:      FT.
SUPPORTING AGENCY:  YELLOWSTONE COUNTY APC
COMMENTS:  1 MILE E OF EXXON REFINERY ON FRONTAGE RD

LOCATION: BILLINGS                    COUNTY (1720): YELLOWSTONE CO                    UTM ZONE: 12
SITECODE: 270380037G01                SITE ADDR: JOHNSON & LOCKWOOD                    UTM NORTHING: 5077243
AGENCY TYPE: COUNTY                   STATION TYPE (32): RURAL - AGRICULTURAL          UTM EASTING:   700370
LATITUDE: 45 D. 49 M. 18 S. N         AQCR (140): BILLINGS                             ELEVATION ABOVE GROUND: 037 FT.
LONGITUDE: 108 D. 25 M. 19 S. W       DIFF. GMT: WEST 07 HOURS                         ELEVATION ABOVE MSL:      FT.
SUPPORTING AGENCY:  YELLOWSTONE COUNTY APC
COMMENTS:  1 MILE E OF EXXON REFINERY ON LOCKWOOD ROAD

LOCATION: BILLINGS                    COUNTY (1720): YELLOWSTONE CO                    UTM ZONE: 12
SITECODE: 270380038G01                SITE ADDR: JOHNSON ROAD NORTH                    UTM NORTHING: 5077779
AGENCY TYPE: COUNTY                   STATION TYPE (32): RURAL - AGRICULTURAL          UTM EASTING:   700554
LATITUDE: 45 D. 49 M. 35 S. N         AQCR (140): BILLINGS                             ELEVATION ABOVE GROUND: 010 FT.
LONGITUDE: 108 D. 25 M. 05 S. W       DIFF. GMT: WEST 07 HOURS                         ELEVATION ABOVE MSL:      FT.
SUPPORTING AGENCY:  YELLOWSTONE COUNTY APC
COMMENTS:  1 MILE NE OF EXXON REFINERY ON JOHNSON LANE

LOCATION: BILLINGS                    COUNTY (1720): YELLOWSTONE CO                    UTM ZONE: 12
SITECODE: 270380039G01                SITE ADDR: LOCKWOOD ROAD EAST                    UTM NORTHING: 5079059
AGENCY TYPE: COUNTY                   STATION TYPE (32): RURAL - AGRICULTURAL          UTM EASTING:   701081
LATITUDE: 45 D. 50 M. 15 S. N         AQCR (140): BILLINGS                             ELEVATION ABOVE GROUND: 007 FT.
LONGITUDE: 108 D. 23 M. 57 S. W       DIFF. GMT: WEST 07 HOURS                         ELEVATION ABOVE MSL:      FT.
SUPPORTING AGENCY:  YELLOWSTONE COUNTY APC
COMMENTS:  2 MILES NE OF EXXON REFINERY ON LOCKWOOD ROAD

LOCATION: BILLINGS                    COUNTY (1720): YELLOWSTONE CO                    UTM ZONE: 12
SITECODE: 270380040G01                SITE ADDR: 3500 OLD HARDIN RD                    UTM NORTHING: 5077541
AGENCY TYPE: COUNTY                   STATION TYPE (32): RURAL - AGRICULTURAL          UTM EASTING:   702765
LATITUDE: 45 D. 49 M. 25 S. N         AQCR (140): BILLINGS                             ELEVATION ABOVE GROUND: 010 FT.
LONGITUDE: 108 D. 23 M. 23 S. W       DIFF. GMT: WEST 07 HOURS                         ELEVATION ABOVE MSL:      FT.
SUPPORTING AGENCY:  YELLOWSTONE COUNTY APC
COMMENTS:  TWO MILES E OF EXXON REFINERY ON OLD HARDIN RD

LOCATION: BILLINGS                    COUNTY (1720): YELLOWSTONE CO                    UTM ZONE: 12
SITECODE: 270080041G01                SITE ADDR: JOHNSON & FORD LANE                   UTM NORTHING: 5075289
AGENCY TYPE: COUNTY                   STATION TYPE (32): RURAL - AGRICULTURAL          UTM EASTING:   701024
LATITUDE: 45 D. 48 M. 14 S. N         AQCR (140): BILLINGS                             ELEVATION ABOVE GROUND: 010 FT.
LONGITUDE: 108 D. 24 M. 47 S. W       DIFF. GMT: WEST 07 HOURS                         ELEVATION ABOVE MSL:      FT.
SUPPORTING AGENCY:  YELLOWSTONE COUNTY APC
COMMENTS: 1 1/2 MILE SE OF EXXON REFINERY AT INT OF JOHNSON LANE & FORD LANEJOHNSON LANE AND FORD LANE

LOCATION: BILLINGS                    COUNTY (1720): YELLOWSTONE CO                    UTM ZONE: 12
SITECODE: 270080042G01                SITE ADDR: FORD LANE                             UTM NORTHING: 5074799
AGENCY TYPE: COUNTY                   STATION TYPE (32): RURAL - AGRICULTURAL          UTM EASTING:   702120
LATITUDE: 45 D. 47 M. 57 S. N         AQCR (140): BILLINGS                             ELEVATION ABOVE GROUND: 010 FT.
LONGITUDE: 108 D. 23 M. 57 S. W       DIFF. GMT: WEST 07 HOURS                         ELEVATION ABOVE MSL:      FT.
SUPPORTING AGENCY:  YELLOWSTONE COUNTY APC
COMMENTS:   2 MILES SE OF EXXON REFINERY & FORD LANE

LOCATION: BILLINGS                    COUNTY (1720): YELLOWSTONE CO                    UTM ZONE: 12
SITECODE: 270080043G01                SITE ADDR: WOODLAND DRIVE                        UTM NORTHING: 5075660
AGENCY TYPE: COUNTY                   STATION TYPE (23): SUBURBAN - COMMERCIAL         UTM EASTING:   700383
LATITUDE: 45 D. 48 M. 27 S. N         AQCR (140): BILLINGS                             ELEVATION ABOVE GROUND: 010 FT.
LONGITUDE: 108 D. 25 M. 30 S. W       DIFF. GMT: WEST 07 HOURS                         ELEVATION ABOVE MSL:      FT.
SUPPORTING AGENCY:  YELLOWSTONE COUNTY APC
COMMENTS:   1/2 MILE SE OF EXXON REFINERY ON WOODLAND DRIVE

LOCATION: BILLINGS                    COUNTY (1720): YELLOWSTONE CO                    UTM ZONE: 12
SITECODE: 270080044G01                SITE ADDR: COBURN ROAD                           UTM NORTHING: 5072782
AGENCY TYPE: COUNTY                   STATION TYPE (32): RURAL - AGRICULTURAL          UTM EASTING:   697041
LATITUDE: 45 D. 46 M. 57 S. N         AQCR (140): BILLINGS                             ELEVATION ABOVE GROUND: 010 FT.
LONGITUDE: 108 D. 27 M. [illegible] S. W  DIFF. GMT: WEST 07 HOURS                     ELEVATION ABOVE MSL:      FT.
SUPPORTING AGENCY:  YELLOWSTONE COUNTY APC
COMMENTS:     ONE MILE WNW OF MONTANA POWER ON COBURN ROAD

LOCATION: BILLINGS                    COUNTY (1720): YELLOWSTONE CO                    UTM ZONE: 12
SITECODE: 270080045G01                SITE ADDR: KOOK TRANSMITTER                      UTM NORTHING: 5071104
AGENCY TYPE: COUNTY                   STATION TYPE (32): RURAL - AGRICULTURAL          UTM EASTING:   697721
LATITUDE: 45 D. 46 M. 02 S. N         AQCR (140): BILLINGS                             ELEVATION ABOVE GROUND: 010 FT.
LONGITUDE: 108 D. 27 M. 26 S. W       DIFF. GMT: WEST 07 HOURS                         ELEVATION ABOVE MSL:      FT.
SUPPORTING AGENCY:  YELLOWSTONE COUNTY APC
COMMENTS:  1 1/4 MILES ESE OF MONTANA POWER AT KOOK TRANSMITTER
```

MONTANA

LOCATION: BILLINGS
SITECODE: 270080046G01
AGENCY TYPE: COUNTY
LATITUDE: 45 D. 47 M. 17 S. N
LONGITUDE: 108 D. 29 M. 55 S. W
SUPPORTING AGENCY: YELLOWSTONE COUNTY APC
COMMENTS: 3/8 MILE NORTH OF CONTINENTAL REFINERY ON 1ST AVE N

COUNTY (1720): YELLOWSTONE CO
SITE ADDR: 1ST & 18TH
STATION TYPE (13): CENTER CITY - COMMERCIAL
AQCR (140): BILLINGS
DIFF. GMT: WEST 07 HOURS

UTM ZONE: 12
UTM NORTHING: 5073318
UTM EASTING: 694431
ELEVATION ABOVE GROUND: 010 FT.
ELEVATION ABOVE MSL: FT.

LOCATION: BILLINGS
SITECODE: 270080047G01
AGENCY TYPE: COUNTY
LATITUDE: 45 D. 48 M. 00 S. N
LONGITUDE: 108 D. 27 M. 45 S. W
SUPPORTING AGENCY: YELLOWSTONE COUNTY APC
COMMENTS: BILLINGS SEWAGE TREATMENT PLANT

COUNTY (1720): YELLOWSTONE CO
SITE ADDR: LAB-SEWAGE TREATMENT PLANT
STATION TYPE (21): SUBURBAN - INDUSTRIAL
AQCR (140): BILLINGS
DIFF. GMT: WEST 07 HOURS

UTM ZONE: 12
UTM NORTHING: 5074734
UTM EASTING: 697195
ELEVATION ABOVE GROUND: 007 FT.
ELEVATION ABOVE MSL: FT.

LOCATION: BILLINGS
SITECODE: 270080049G01
AGENCY TYPE: COUNTY
LATITUDE: 45 D. 46 M. 30 S. N
LONGITUDE: 108 D. 28 M. 15 S. W
SUPPORTING AGENCY: YELLOWSTONE COUNTY APC
COMMENTS: BILLINGS WATER TREATMENT PLANT

COUNTY (1720): YELLOWSTONE CO
SITE ADDR: LAB-WATER TREATMENT PLANT
STATION TYPE (21): SUBURBAN - INDUSTRIAL
AQCR (140): BILLINGS
DIFF. GMT: WEST 07 HOURS

UTM ZONE: 12
UTM NORTHING: 5071937
UTM EASTING: 696636
ELEVATION ABOVE GROUND: 007 FT.
ELEVATION ABOVE MSL: FT.

LOCATION: BILLINGS
SITECODE: 270080051G02
AGENCY TYPE: COUNTY
LATITUDE: 45 D. 49 M. 33 S. N
LONGITUDE: 108 D. 28 M. 05 S. W
SUPPORTING AGENCY: YELLOWSTONE COUNTY APC
COMMENTS: 100 FEET WEST OF CORNER OF WICKS AND BENCH BLVD

COUNTY (1720): YELLOWSTONE CO
SITE ADDR: WIC & BENCH BLVD
STATION TYPE (21): SUBURBAN - RESIDENTIAL
AQCR (140): BILLINGS
DIFF. GMT: WEST 07 HOURS

UTM ZONE: 12
UTM NORTHING: 5077499
UTM EASTING: 696675
ELEVATION ABOVE GROUND: 010 FT.
ELEVATION ABOVE MSL: FT.

LOCATION: BUTTE
SITECODE: 270160001F01
AGENCY TYPE: STATE
LATITUDE: 45 D. 59 M. 41 S. N
LONGITUDE: 112 D. 30 M. 46 S. W
SUPPORTING AGENCY: AIR QUALITY BUREAU
COMMENTS: HARRISON AVENUE FIRESTATION NUMBER 005 ON TOP OF A METER FIRE STA AT NW CORNER BLDG 15 10 X 10 METERS SQUARE

COUNTY (1480): SILVER BOW CO
SITE ADDR: HARRISON AVE FIRE STATION #5
STATION TYPE (13): CENTER CITY - COMMERCIAL
AQCR (142): HELENA
DIFF. GMT: WEST 07 HOURS

UTM ZONE: 12
UTM NORTHING: 5096349
UTM EASTING: 382848
ELEVATION ABOVE GROUND: 023 FT.
ELEVATION ABOVE MSL: 5720 FT.

LOCATION: BUTTE
SITECODE: 270160002F01
AGENCY TYPE: STATE
LATITUDE: 45 D. 59 M. 57 S. N
LONGITUDE: 112 D. 32 M. 45 S. W
SUPPORTING AGENCY: AIR QUALITY BUREAU
COMMENTS: WEBSTER-GARFIELD SCHOOL STATION NUMBER 002 CORNER OF MONT AVE AND FRONT ST. ON TOP OF SCHOOL WEST END OF NORTH WING

COUNTY (1480): SILVER BOW CO
SITE ADDR: WEBSTER-GARFIELD SCH MONT AVE & FRONT ST
STATION TYPE (13): CENTER CITY - COMMERCIAL
AQCR (142): HELENA
DIFF. GMT: WEST 07 HOURS

UTM ZONE: 12
UTM NORTHING: 5096896
UTM EASTING: 380298
ELEVATION ABOVE GROUND: 016 FT.
ELEVATION ABOVE MSL: 5740 FT.

LOCATION: BUTTE
SITECODE: 270160003F01
AGENCY TYPE: STATE
LATITUDE: 45 D. 59 M. 18 S. N
LONGITUDE: 112 D. 29 M. 06 S. W
SUPPORTING AGENCY: AIR QUALITY BUREAU
COMMENTS: SILVER BOW GENERAL HOSPITAL #003 SAND PIT LOCATED TO SOUTH 6ITH 2BATCH PLANTS NEARBY: LOCATED EAST OF HEAVILY TRA

COUNTY (1480): SILVER BOW CO
SITE ADDR: SILVER BOW GEN. HOSP. 3300 CONTINENTAL
STATION TYPE (23): SUBURBAN - COMMERICAL
AQCR (141): GREAT FALLS
DIFF. GMT: WEST 07 HOURS

UTM ZONE: 12
UTM NORTHING: 5093599
UTM EASTING: 384987
ELEVATION ABOVE GROUND: 033 FT.
ELEVATION ABOVE MSL: 5520 FT.

LOCATION: BUTTE
SITECODE: 270160004F01
AGENCY TYPE: STATE
LATITUDE: 45 D. 59 M. 21 S. N
LONGITUDE: 112 D. 29 M. 41 S. W
SUPPORTING AGENCY: AIR QUALITY BUREAU
COMMENTS: WHITTIER SCHOOL #006 SW CORNER OF INTERSECTION OF OTTAWA ST AND SHERIDAN AVE: BOUNDED BY HAVARD TO SOUTH AND SHER

COUNTY (1480): SILVER BOW CO
SITE ADDR: WHITTIER SCHOOL OTTAWA ST
STATION TYPE (12): CENTER CITY - RESIDENTIAL
AQCR (141): GREAT FALLS
DIFF. GMT: WEST 07 HOURS

UTM ZONE: 12
UTM NORTHING: 5093797
UTM EASTING: 384736
ELEVATION ABOVE GROUND: 02[illegible] FT.
ELEVATION ABOVE MSL: 5553 FT.

LOCATION: BUTTE
SITECODE: 270160005F01
AGENCY TYPE: STATE
LATITUDE: 46 D. 03 M. 39 S. N
LONGITUDE: 112 D. 33 M. 00 S. W
SUPPORTING AGENCY: AIR QUALITY BUREAU
COMMENTS: GREELY STA #004 LOCATED ON TOP OF SCHOOL & ORIENTED SOMEWHAT TO THE S SIDE OF BLDG

COUNTY (1480): SILVER BOW CO
SITE ADDR: GREELY ELEM SCH SILVER BOW BLVD
STATION TYPE (12): CENTER CITY - RESIDENTIAL
AQCR (142): HELENA
DIFF. GMT: WEST 07 HOURS

UTM ZONE: 12
UTM NORTHING: 5095195
UTM EASTING: 383954
ELEVATION ABOVE GROUND: 014 FT.
ELEVATION ABOVE MSL: 5520 FT.

LOCATION: BUTTE
SITECODE: 270160006F01
AGENCY TYPE: STATE
LATITUDE: 46 D. 03 M. 53 S. N
LONGITUDE: 112 D. 32 M. 43 S. W
SUPPORTING AGENCY: AIR QUALITY BUREAU
COMMENTS: COURTHOUSE STATION NUMBER 004 SW CORNER OF MONTANA AVE AND GRANITSTREETS IN TOP OF COURTHOUSE 4 STORIES HEIGH FR

COUNTY (1480): SILVER BOW CO
SITE ADDR: MONTANA & GRANIT
STATION TYPE (13): CENTER CITY - COMMERCIAL
AQCR (142): HELENA
DIFF. GMT: WEST 07 HOURS

UTM ZONE: 12
UTM NORTHING: 5096620
UTM EASTING: 380375
ELEVATION ABOVE GROUND: 050 FT.
ELEVATION ABOVE MSL: 5763 FT.

LOCATION: BUTTE
SITECODE: 270160007F01
AGENCY TYPE: STATE
LATITUDE: 45 D. 59 M. 43 S. N
LONGITUDE: 112 D. 33 M. 52 S. W
SUPPORTING AGENCY: AIR QUALITY BUREAU
COMMENTS: OLD EMERSON SCHOOL #007 COR OF MARSHA & PHILLIPS ON TOP OF 3 STORYBLDG CENTERED EAST-WEST 1/3 OF WAY FROM N EDGE

COUNTY (1480): SILVER BOW CO
SITE ADDR: EMERSON SCHOOL MARSHA & PHILLIPS
STATION TYPE (12): CENTER CITY - RESIDENTIAL
AQCR (142): HELENA
DIFF. GMT: WEST 07 HOURS

UTM ZONE: 12
UTM NORTHING: 5096327
UTM EASTING: 382719
ELEVATION ABOVE GROUND: 033 FT.
ELEVATION ABOVE MSL: 5733 FT.

LOCATION: BUTTE
SITECODE: 270160008F01
AGENCY TYPE: STATE
LATITUDE: 45 D. 59 M. 20 S. N
LONGITUDE: 112 D. 32 M. 18 S. W
SUPPORTING AGENCY: AIR QUALITY BUREAU
COMMENTS: BUTTE NEAR CEMETERY ON IMMEDIATE WEST SIDE OF MONTANE ST. ON EVERGREEN TREES BORDERING CEMETARY CORNER OF CH

COUNTY (1480): SILVER BOW CO
SITE ADDR: MT MORIAH CEMETARY MONTANA ST.
STATION TYPE (22): SUBURBAN - RESIDENTIAL
AQCR (142): HELENA
DIFF. GMT: WEST 07 HOURS

UTM ZONE: 12
UTM NORTHING: 5093740
UTM EASTING: 380859
ELEVATION ABOVE GROUND: 013 FT.
ELEVATION ABOVE MSL: 5531 FT.

LOCATION: BUTTE
SITECODE: 270160009F01
AGENCY TYPE: STATE
LATITUDE: 45 D. 59 M. 24 S. N
LONGITUDE: 112 D. 32 M. 09 S. W
SUPPORTING AGENCY: AIR QUALITY BUREAU
COMMENTS: MADISON SCHOOL TREES ON WEST SIDE OF SCHOOL (EVERGREEN TREES) SOUTHEAST CORNER OF JOSETTE AVE & DAKOTA ST. (PIN

COUNTY (1480): SILVER BOW CO
SITE ADDR: MADISON SCHOOL JOSETTE & DAKOTA ST
STATION TYPE (22): SUBURBAN - RESIDENTIAL
AQCR (142): HELENA
DIFF. GMT: WEST 07 HOURS

UTM ZONE: 12
UTM NORTHING: 5093858
UTM EASTING: 381054
ELEVATION ABOVE GROUND: 013 FT.
ELEVATION ABOVE MSL: 5505 FT.

LOCATION: BUTTE
SITECODE: 270163013F02
AGENCY TYPE: STATE
LATITUDE: 46 D. 01 M. 22 S. N
LONGITUDE: 112 D. 29 M. 37 S. W
SUPPORTING AGENCY: AIR QUALITY BUREAU
COMMENTS: MCQUEEN ADDITION ON NE CORNER OF COTTONWOOD DRIVE & GARFIELD ST. BEHIND 2-STORY RUST-BROWN HOUSE 150 SOUTH OF DRI

COUNTY (1490): SILVER BOW CO
SITE ADDR: 2201 COTTONWOOD DRIVE
STATION TYPE (21): SUBURBAN - INDUSTRIAL
AQCR (142): HELENA
DIFF. GMT: WEST 07 HOURS

UTM ZONE: 12
UTM NORTHING: 5097639
UTM EASTING: 384392
ELEVATION ABOVE GROUND: 013 FT.
ELEVATION ABOVE MSL: FT.

LOCATION: CASCADE COUNTY
SITECODE: 270220001G02
AGENCY TYPE: COUNTY
LATITUDE: 47 D. 33 M. 01 S. N
LONGITUDE: 111 D. 15 M. 40 S. W
SUPPORTING AGENCY: CASCADE COUNTY AIR POLLUTION CONTROL
COMMENTS: ACM NORTH 1/2 MILE NORTH OF ACM WIRE MILL 1/2 MILE EAST OF HAVRE HIGHWAY

COUNTY (0220): CASCADE CO
SITE ADDR: 1/2 MILE NORTH OF ACM WIRE MILL
STATION TYPE (32): RURAL - AGRICULTURAL
AQCR (141): GREAT FALLS
DIFF. GMT: WEST 07 HOURS

UTM ZONE: 12
UTM NORTHING: 5266126
UTM EASTING: 483353
ELEVATION ABOVE GROUND: 013 FT.
ELEVATION ABOVE MSL: 3533 FT.

LOCATION: CASCADE COUNTY
SITECODE: 270220002G02
AGENCY TYPE: COUNTY
LATITUDE: 47 D. 34 M. 37 S. N
LONGITUDE: 111 D. 16 M. 27 S. W
SUPPORTING AGENCY: CASCADE CITY-COUNTY AIR POLLUTION CONTROL
COMMENTS: TREASURELITE PLANT 4 MILES NORTH OF BLACK EAGLE, MONTANA 1/4 MILE EAST OF BOOTLEGGER TRAIL

COUNTY (0220): CASCADE CO
SITE ADDR: TREASURELITE PLANT
STATION TYPE (32): RURAL - AGRICULTURAL
AQCR (141): GREAT FALLS
DIFF. GMT: WEST 07 HOURS

UTM ZONE: 12
UTM NORTHING: 5267094
UTM EASTING: 473392
ELEVATION ABOVE GROUND: 013 FT.
ELEVATION ABOVE MSL: 3520 FT.

LOCATION: CASCADE COUNTY
SITECODE: 270220003G02
AGENCY TYPE: COUNTY
LATITUDE: 47 D. 32 M. 52 S. N
LONGITUDE: 111 D. 16 M. 41 S. W
SUPPORTING AGENCY: CASCADE CITY-COUNTY AIR POLLUTION CONTROL
COMMENTS: STOCK CAR TRACK 1/2 MILE NORTH OF 15TH ST BRIDGE; 40 FEET EAST OF HIWAY 87 3/4 MILE NNE OF PHILLIPS REFINERY

COUNTY (0220): CASCADE CO
SITE ADDR: STOCK CAR TRACK
STATION TYPE (33): RURAL - COMMERCIAL
AQCR (141): GREAT FALLS
DIFF. GMT: WEST 07 HOURS

UTM ZONE: 12
UTM NORTHING: 5265852
UTM EASTING: 470377
ELEVATION ABOVE GROUND: 013 FT.
ELEVATION ABOVE MSL: 3533 FT.

LOCATION: CASCADE COUNTY
SITECODE: 270220004G02
AGENCY TYPE: COUNTY
LATITUDE: 47 D. 32 M. 01 S. N
LONGITUDE: 111 D. 16 M. 12 S. W
SUPPORTING AGENCY: CASCADE CITY-COUNTY AIR POLLUTION CONTROL
COMMENTS: BLACK EAGLE WRECKING RAINBOW DAM 1/8 MILE NE OF ANACONDA STACK

COUNTY (0220): CASCADE CO
SITE ADDR: BLACK EAGLE WRECKING
STATION TYPE (32): RURAL - AGRICULTURAL
AQCR (141): GREAT FALLS
DIFF. GMT: WEST 07 HOURS

UTM ZONE: 12
UTM NORTHING: 5264277
UTM EASTING: 479478
ELEVATION ABOVE GROUND: 013 FT.
ELEVATION ABOVE MSL: 3539 FT.

LOCATION: CASCADE COUNTY
SITECODE: 270220005G02
AGENCY TYPE: COUNTY
LATITUDE: 47 D. 32 M. 04 S. N
LONGITUDE: 111 D. 14 M. 47 S. W
SUPPORTING AGENCY: CASCADE CITY-COUNTY AIR POLLUTION CONTROL
COMMENTS: ACM EAST #1 1/8 MILE NE OF ANACONDA ZINC PLANT; 40 FEET SOUTH OF RAINBOW DAM ROAD

COUNTY (0220): CASCADE CO
SITE ADDR: ACM EAST #1
STATION TYPE (34): RURAL - INDUSTRIAL
AQCR (141): GREAT FALLS
DIFF. GMT: WEST 07 HOURS

UTM ZONE: 12
UTM NORTHING: 5264342
UTM EASTING: 481456
ELEVATION ABOVE GROUND: 013 FT.
ELEVATION ABOVE MSL: 3401 FT.

LOCATION: CASCADE COUNTY
SITECODE: 270220006G02
AGENCY TYPE: COUNTY
LATITUDE: 47 D. 32 M. 04 S. N
LONGITUDE: 111 D. 13 M. 57 S. W
SUPPORTING AGENCY: CASCADE CITY-COUNTY AIR POLLUTION CONTROL
COMMENTS: ACM EAST #2 RAINBOW DAM ROAD; 1000 FEET E OF ACM #1; 10 FEET S OF RAINBOW DAM ROAD

COUNTY (0220): CASCADE CO
SITE ADDR: ACM EAST #2
STATION TYPE (34): RURAL - INDUSTRIAL
AQCR (141): GREAT FALLS
DIFF. GMT: WEST 07 HOURS

UTM ZONE: 12
UTM NORTHING: 5264359
UTM EASTING: 482501
ELEVATION ABOVE GROUND: 013 FT.
ELEVATION ABOVE MSL: FT.

LOCATION: CASCADE COUNTY
SITECODE: 270220007G02
AGENCY TYPE: COUNTY
LATITUDE: 47 D. 32 M. 01 S. N
LONGITUDE: 111 D. 14 M. 47 S. W
SUPPORTING AGENCY: CASCADE CITY-COUNTY AIR POLLUTION CONTROL
COMMENTS: ACM #3 1/8 MILE NE OF ANACONDA ZINC PLANT 60 FEET S OF RAINBOW DAM ROAD

COUNTY (0220): CASCADE CO
SITE ADDR: ACM #3
STATION TYPE (34): RURAL - INDUSTRIAL
AQCR (141): GREAT FALLS
DIFF. GMT: WEST 07 HOURS

UTM ZONE: 12
UTM NORTHING: 5264271
UTM EASTING: 481456
ELEVATION ABOVE GROUND: 013 FT.
ELEVATION ABOVE MSL: 3401 FT.

LOCATION: CASCADE COUNTY
SITECODE: 270220008G02
AGENCY TYPE: COUNTY
LATITUDE: 47 D. 32 M. 06 S. N
LONGITUDE: 111 D. 14 M. 24 S. W
SUPPORTING AGENCY: CASCADE CITY-COUNTY AIR POLLUTION CONTROL
COMMENTS: LAND FILL 50 YARDS N OF RAINBOW DAM ROAD - CITY DUMP AREA

COUNTY (0220): CASCADE CO
SITE ADDR: CITY DUMP AREA
STATION TYPE (34): RURAL - INDUSTRIAL
AQCR (141): GREAT FALLS
DIFF. GMT: WEST 07 HOURS

UTM ZONE: 12
UTM NORTHING: 5264423
UTM EASTING: 481938
ELEVATION ABOVE GROUND: 013 FT.
ELEVATION ABOVE MSL: 3401 FT.

LOCATION: CASCADE COUNTY
SITECODE: 270220009G02
AGENCY TYPE: COUNTY
LATITUDE: 47 D. 32 M. 06 S. N
LONGITUDE: 111 D. 13 M. 35 S. W
SUPPORTING AGENCY: CASCADE CITY-COUNTY AIR POLLUTION CONTROL
COMMENTS: GIANT SPRINGS STATE FISH HATCHERY 3 MILES NNE OF ACM PLANT

COUNTY (0220): CASCADE CO
SITE ADDR: GIANT SPRINGS STATE FISH HATCHERY
STATION TYPE (32): RURAL - AGRICULTURAL
AQCR (141): GREAT FALLS
DIFF. GMT: WEST 07 HOURS

UTM ZONE: 12
UTM NORTHING: 5264420
UTM EASTING: 482961
ELEVATION ABOVE GROUND: 013 FT.
ELEVATION ABOVE MSL: 3250 FT.

LOCATION: CASCADE COUNTY
SITECODE: 270220010G02
AGENCY TYPE: COUNTY
LATITUDE: 47 D. 32 M. 20 S. N
LONGITUDE: 111 D. 13 M. 37 S. W
SUPPORTING AGENCY: CASCADE CITY COUNTY AIR POLLUTION CONTROL
COMMENTS: MONT POWER SUBSTATION 700 FT NORTH OF RAINBOW DAM ROAD

COUNTY (0220): CASCADE CO
SITE ADDR: MONTANA POWER SUBSTATION
STATION TYPE (32): RURAL - AGRICULTURAL
AQCR (141): GREAT FALLS
DIFF. GMT: WEST 07 HOURS

UTM ZONE: 12
UTM NORTHING: 5264953
UTM EASTING: 482921
ELEVATION ABOVE GROUND: 013 FT.
ELEVATION ABOVE MSL: 3330 FT.

LOCATION: CASCADE COUNTY
SITECODE: 270220011G02
AGENCY TYPE: COUNTY
LATITUDE: 47 D. 32 M. 20 S. N
LONGITUDE: 111 D. 12 M. 52 S. W
SUPPORTING AGENCY: CASCADE CITY-COUNTY AIR POLLUTION CONTROL
COMMENTS: RAINBOW SOUTH OF RAINBOW DAM ROAD; 10 FT W OF ROAD 318 MILE EAST OF MONTANA POWER SUBST. 1/4 MILE NW RAINBOW DAM

COUNTY (0220): CASCADE CO
SITE ADDR: RAINBOW SOUTH OF RAINBOW DAM ROAD
STATION TYPE (32): RURAL - AGRICULTURAL
AQCR (141): GREAT FALLS
DIFF. GMT: WEST 07 HOURS

UTM ZONE: 12
UTM NORTHING: 5264851
UTM EASTING: 483861
ELEVATION ABOVE GROUND: 013 FT.
ELEVATION ABOVE MSL: 3290 FT.

LOCATION: CASCADE COUNTY
SITECODE: 270220012G02
AGENCY TYPE: COUNTY
LATITUDE: 47 D. 31 M. 28 S. N
LONGITUDE: 111 D. 17 M. 12 S. W
SUPPORTING AGENCY: CASCADE COUNTY AIR POLLUTION CONTROL
COMMENTS: SITE ON POWER POLE 100 YARDS EAST OF PHILLIPS PETROLEUM REFINERY

COUNTY (0220): CASCADE CO
SITE ADDR: PHILLIPS REFINERY E 1100 SMELTER AVE
STATION TYPE (21): SUBURBAN - INDUSTRIAL
AQCR (141): GREAT FALLS
DIFF. GMT: WEST 07 HOURS

UTM ZONE: 12
UTM NORTHING: 5263261
UTM EASTING: 478420
ELEVATION ABOVE GROUND: 013 FT.
ELEVATION ABOVE MSL: 3306 FT.

MONTANA

LOCATION: CASCADE COUNTY
SITECODE: 270220013G02
AGENCY TYPE: COUNTY
LATITUDE: 47 D. 31 M. 33 S. N
LONGITUDE: 111 D. 17 M. 36 S. W
SUPPORTING AGENCY: CASCADE COUNTY AIR POLLUTION CONTROL PROGRAM
COMMENTS: SITE ON POWER POLE 50 YARDS NORTH OF PHILLIPS PETROLEUM REFINERY NEAR WESTERN WAREHOUSE

COUNTY (0220): CASCADE CO
SITE ADDR: PHILLIPS REFINERY 833 SMELTERS AVE
STATION TYPE (21): SUBURBAN - INDUSTRIAL
AQCR (141): GREAT FALLS
DIFF. GMT: WEST 07 HOURS

UTM ZONE: 12
UTM NORTHING: 5263417
UTM EASTING: 477919
ELEVATION ABOVE GROUND: 010 FT.
ELEVATION ABOVE MSL: 3406 FT.

LOCATION: CASCADE COUNTY
SITECODE: 270220014G02
AGENCY TYPE: COUNTY
LATITUDE: 47 D. 31 M. 53 S. N
LONGITUDE: 111 D. 24 M. 18 S. W
SUPPORTING AGENCY: CASCADE CITY-COUNTY AIR POLLUTION CONTROL
COMMENTS: NORTHERN MATERIALS 2 MILES W OF GREAT FALLS; HIWAY 15 150 YARDSNORTH OF KEBA RADIO TOWER

COUNTY (0220): CASCADE CO
SITE ADDR: NORTHERN MATERIALS
STATION TYPE (32): RURAL - AGRICULTURAL
AQCR (141): GREAT FALLS
DIFF. GMT: WEST 07 HOURS

UTM ZONE: 12
UTM NORTHING: 5264073
UTM EASTING: 469516
ELEVATION ABOVE GROUND: 010 FT.
ELEVATION ABOVE MSL: 3326 FT.

LOCATION: CASCADE COUNTY
SITECODE: 270220015G02
AGENCY TYPE: COUNTY
LATITUDE: 47 D. 31 M. 18 S. N
LONGITUDE: 111 D. 17 M. 42 S. W
SUPPORTING AGENCY: CASCADE COUNTY AIR POLLUTION CONTROL
COMMENTS: SITE ON POWER POLE 200 YARDS SOUTH OF PHILLIPS PETROLEUM REFINERY

COUNTY (0220): CASCADE CO
SITE ADDR: SOUTH OF PHILLIPS REFINERY
STATION TYPE (21): SUBURBAN - INDUSTRIAL
AQCR (141): GREAT FALLS
DIFF. GMT: WEST 07 HOURS

UTM ZONE: 12
UTM NORTHING: 5262955
UTM EASTING: 477792
ELEVATION ABOVE GROUND: 010 FT.
ELEVATION ABOVE MSL: 3306 FT.

LOCATION: CASCADE COUNTY
SITECODE: 270220016G02
AGENCY TYPE: COUNTY
LATITUDE: 47 D. 31 M. 28 S. N
LONGITUDE: 111 D. 17 M. 17 S. W
SUPPORTING AGENCY: CASCADE COUNTY AIR POLLUTION CONTROL
COMMENTS: SITE ON ROOF OF FARMERS UNION OIL CO. SERVICE STATION 120 YARDS EAST OF PHILLIPS REFINERY

COUNTY (0220): CASCADE CO
SITE ADDR: 1100 SMELTER AVE (BLACK EAGLE)
STATION TYPE (21): SUBURBAN - INDUSTRIAL
AQCR (141): GREAT FALLS
DIFF. GMT: WEST 07 HOURS

UTM ZONE: 12
UTM NORTHING: 5263262
UTM EASTING: 478316
ELEVATION ABOVE GROUND: 030 FT.
ELEVATION ABOVE MSL: 3336 FT.

LOCATION: CASCADE COUNTY
SITECODE: 270220017G02
AGENCY TYPE: COUNTY
LATITUDE: 47 D. 31 M. 34 S. N
LONGITUDE: 111 D. 17 M. 21 S. W
SUPPORTING AGENCY: CASCADE COUNTY AIR POLLUTION CONTROL
COMMENTS: SITE ON POWER POLE NORTH OF PHILLIPS PETROLEUM REFINERY NEAR INTERSECTION OF SMELTER AVE AND 10TH STREET

COUNTY (0220): CASCADE CO
SITE ADDR: CONOCO BULK PLANT WEST
STATION TYPE (21): SUBURBAN - INDUSTRIAL
AQCR (141): GREAT FALLS
DIFF. GMT: WEST 07 HOURS

UTM ZONE: 12
UTM NORTHING: 5263333
UTM EASTING: 483134
ELEVATION ABOVE GROUND: 010 FT.
ELEVATION ABOVE MSL: 3431 FT.

LOCATION: CASCADE COUNTY
SITECODE: 270220020G02
AGENCY TYPE: COUNTY
LATITUDE: 47 D. 31 M. 18 S. N
LONGITUDE: 111 D. 13 M. 37 S. W
SUPPORTING AGENCY: CASCADE CITY-COUNTY AIR POLLUTION CONTROL
COMMENTS: CONOCO EAST 200 YARDS E OF CONOCO BULK PLANT; TRUCK BY-PASS ROAD #87

COUNTY (0220): CASCADE CO
SITE ADDR: CONOCO BULK PLANT EAST
STATION TYPE (21): SUBURBAN - INDUSTRIAL
AQCR (141): GREAT FALLS
DIFF. GMT: WEST 07 HOURS

UTM ZONE: 12
UTM NORTHING: 5263592
UTM EASTING: 482818
ELEVATION ABOVE GROUND: 011 FT.
ELEVATION ABOVE MSL: 3401 FT.

LOCATION: CASCADE COUNTY
SITECODE: 270220021G02
AGENCY TYPE: COUNTY
LATITUDE: 47 D. 31 M. 23 S. N
LONGITUDE: 111 D. 17 M. 57 S. W
SUPPORTING AGENCY: CASCADE COUNTY AIR POLLUTION CONTROL
COMMENTS: SITE ON POWER POLE 300 YARDS WEST OF PHILLIPS PETROLEUM REFINERY

COUNTY (0220): CASCADE CO
SITE ADDR: GREAT FALLS CITY WASTE WTR TRT PLANT
STATION TYPE (21): SUBURBAN - INDUSTRIAL
AQCR (141): GREAT FALLS
DIFF. GMT: WEST 07 HOURS

UTM ZONE: 12
UTM NORTHING: 5263319
UTM EASTING: 477678
ELEVATION ABOVE GROUND: 013 FT.
ELEVATION ABOVE MSL: 3396 FT.

LOCATION: CASCADE COUNTY
SITECODE: 270220022G02
AGENCY TYPE: COUNTY
LATITUDE: 47 D. 31 M. 40 S. N
LONGITUDE: 111 D. 17 M. 03 S. W
SUPPORTING AGENCY: CASCADE CITY-COUNTY HEALTH DEPT
COMMENTS: BLACK EAGLE PAVING ON MOBILE VAN NEAR ALLEY WITH GRAVEL ROADS IN VICINITY

COUNTY (0220): CASCADE CO
SITE ADDR: BLACK EAGLE PAVING (NORTH GREAT FALLS)
STATION TYPE (31): RURAL - NEAR URBAN
AQCR (141): GREAT FALLS
DIFF. GMT: WEST 07 HOURS

UTM ZONE: 12
UTM NORTHING: 5263632
UTM EASTING: 479610
ELEVATION ABOVE GROUND: 010 FT.
ELEVATION ABOVE MSL: 3413 FT.

LOCATION: CASCADE COUNTY
SITECODE: 270220023G02
AGENCY TYPE: COUNTY
LATITUDE: 47 D. 31 M. 23 S. N
LONGITUDE: 111 D. 14 M. 55 S. W
SUPPORTING AGENCY: CASCADE CITY-COUNTY HEALTH DEPT
COMMENTS: RIVER ROAD ON TELEPHONE POLE

COUNTY (0220): CASCADE CO
SITE ADDR: RIVER ROAD & GIANT SPRINGS JUNCTION
STATION TYPE (31): RURAL - NEAR URBAN
AQCR (141): GREAT FALLS
DIFF. GMT: WEST 07 HOURS

UTM ZONE: 12
UTM NORTHING: 5263335
UTM EASTING: 481284
ELEVATION ABOVE GROUND: 010 FT.
ELEVATION ABOVE MSL: 3331 FT.

LOCATION: CASCADE COUNTY
SITECODE: 270220024G02
AGENCY TYPE: COUNTY
LATITUDE: 47 D. 31 M. 49 S. N
LONGITUDE: 111 D. 16 M. 49 S. W
SUPPORTING AGENCY: CASCADE CITY-COUNTY HEALTH DEPT
COMMENTS: GT FALLS SPEEDWAY ON VAN 25 M SE OF SE CORNER OF RACETRACK & 10M SOUTH OF CLUBHOUSE

COUNTY (0220): CASCADE CO
SITE ADDR: G F SPEEDWAY CLUBHOUSE (GREAT FALLS)
STATION TYPE (31): RURAL - NEAR URBAN
AQCR (141): GREAT FALLS
DIFF. GMT: WEST 07 HOURS

UTM ZONE: 12
UTM NORTHING: 5263910
UTM EASTING: 479031
ELEVATION ABOVE GROUND: 011 FT.
ELEVATION ABOVE MSL: 3472 FT.

LOCATION: CASCADE COUNTY
SITECODE: 270220025G01
AGENCY TYPE: COUNTY
LATITUDE: 47 D. 33 M. 15 S. N
LONGITUDE: 111 D. 49 M. 45 S. W
SUPPORTING AGENCY: CASCADE CITY-COUNTY HEALTH DEPT
COMMENTS: FORT SHAW ON ROOF OF FIRE-STATION

COUNTY (0220): CASCADE CO
SITE ADDR: FORT SHAW FIRE HALL
STATION TYPE (32): RURAL - AGRICULTURAL
AQCR (141): GREAT FALLS
DIFF. GMT: WEST 07 HOURS

UTM ZONE: 12
UTM NORTHING: 5261289
UTM EASTING: 439812
ELEVATION ABOVE GROUND: 016 FT.
ELEVATION ABOVE MSL: FT.

LOCATION: CASCADE COUNTY COUNTY (0223): CASCADE CO UTM ZONE: 12
SITECODE: 270220027F01 SITE ADDR: CASCADE FIRE HALL UTM NORTHING: 5245274
AGENCY TYPE: COUNTY STATION TYPE (13): CENTER CITY - COMMERCIAL UTM EASTING: 447366
LATITUDE: 47 D. 16 M. 15 S. N AQCR (141): GREAT FALLS ELEVATION ABOVE GROUND: 014 FT.
LONGITUDE: 111 D. 41 M. 45 S. W DIFF. GMT: WEST 07 HOURS ELEVATION ABOVE MSL: FT.
SUPPORTING AGENCY: CASCADE CITY-COUNTY HEALTH DEPT
COMMENTS: CASCADE ON ROOF OF FIRE HALL

LOCATION: CASCADE COUNTY COUNTY (0223): CASCADE CO UTM ZONE: 12
SITECODE: 270220027F01 SITE ADDR: BUILDING - SIMPLY BELT,MT UTM NORTHING: 5247852
AGENCY TYPE: COUNTY STATION TYPE (11): CENTER CITY - INDUSTRIAL UTM EASTING: 505661
LATITUDE: 47 D. 23 M. 13 S. N AQCR (141): GREAT FALLS ELEVATION ABOVE GROUND: 013 FT.
LONGITUDE: 110 D. 55 M. 30 S. W DIFF. GMT: WEST 07 HOURS ELEVATION ABOVE MSL: FT.
SUPPORTING AGENCY: CASCADE CITY-COUNTY HEALTH DEPT
COMMENTS: BELT ON ROOF OF LUMBER YARD (BUILDING - SIMPLY)

LOCATION: COLUMBIA FALLS COUNTY (0640): FLAT HEAD CO UTM ZONE: 11
SITECODE: 270270031F01 SITE ADDR: 56 4TH AVE UTM NORTHING: 5361164
AGENCY TYPE: STATE STATION TYPE (22): SUBURBAN - RESIDENTIAL UTM EASTING: 738345
LATITUDE: 48 D. 22 M. 17 S. N AQCR (144): MISSOULA ELEVATION ABOVE GROUND: 037 FT.
LONGITUDE: 114 D. 11 M. 22 S. W DIFF. GMT: WEST 07 HOURS ELEVATION ABOVE MSL: 3127 FT.
SUPPORTING AGENCY: AIR QUALITY BUREAU
COMMENTS: STATION 556 4TH AVENUE LOCATED SW OF SMALL WHITE HOUSE (WASHETERIA) LOCATED IN FATHERS LOAF

LOCATION: COLUMBIA FALLS COUNTY (0640): FLAT HEAD CO UTM ZONE: 11
SITECODE: 270270032F01 SITE ADDR: HIGH SCHOOL UTM NORTHING: 5363667
AGENCY TYPE: STATE STATION TYPE (22): SUBURBAN - RESIDENTIAL UTM EASTING: 738147
LATITUDE: 48 D. 22 M. 33 S. N AQCR (144): MISSOULA ELEVATION ABOVE GROUND: 015 FT.
LONGITUDE: 114 D. 11 M. 23 S. W DIFF. GMT: WEST 07 HOURS ELEVATION ABOVE MSL: 3127 FT.
SUPPORTING AGENCY: AIR QUALITY BUREAU
COMMENTS: HIGH SCHOOL STATION ON TOP OF H.S. CLOSEST TO NORTH EDGE EDGE ACCESSIBLE BY WOOD MANHOLE FROM JANITORS OFF

LOCATION: COLUMBIA FALLS COUNTY (0640): FLAT HEAD CO UTM ZONE: 11
SITECODE: 270270033F01 SITE ADDR: 533 4TH AVE NORTH UTM NORTHING: 5361470
AGENCY TYPE: STATE STATION TYPE (22): SUBURBAN - RESIDENTIAL UTM EASTING: 738383
LATITUDE: 48 D. 22 M. 25 S. N AQCR (144): MISSOULA ELEVATION ABOVE GROUND: 043 FT.
LONGITUDE: 114 D. 11 M. 13 S. W DIFF. GMT: WEST 07 HOURS ELEVATION ABOVE MSL: 3125 FT.
SUPPORTING AGENCY: AIR QUALITY BUREAU
COMMENTS: JUNIOR HIGH SCHOOL ON TOP OF 2-STORY SECTION IN COLUMBIA FALLS

LOCATION: COLUMBIA FALLS COUNTY (0640): FLAT HEAD CO UTM ZONE: 11
SITECODE: 270270034F01 SITE ADDR: LEHMANS RESIDENCE HIWAY 40 WEST UTM NORTHING: 5361131
AGENCY TYPE: STATE STATION TYPE (22): SUBURBAN - RESIDENTIAL UTM EASTING: 737332
LATITUDE: 48 D. 22 M. 16 S. N AQCR (144): MISSOULA ELEVATION ABOVE GROUND: 037 FT.
LONGITUDE: 114 D. 12 M. 16 S. W DIFF. GMT: WEST 07 HOURS ELEVATION ABOVE MSL: 3126 FT.
SUPPORTING AGENCY: AIR QUALITY BUREAU
COMMENTS: LEHMANS RESIDENCE NORTH OF HIWAY 40 ON WEST EDGE OF COLUMBIA FALLS WEST OF RR TRACK

LOCATION: CUSTER COUNTY COUNTY (0300): CUSTER CO UTM ZONE: 13
SITECODE: 270300031F03 SITE ADDR: WEST OF MILES CITY UTM NORTHING: 5157335
AGENCY TYPE: STATE STATION TYPE (31): RURAL - NEAR URBAN UTM EASTING: 433872
LATITUDE: 46 D. 31 M. 37 S. N AQCR (143): MILES CITY ELEVATION ABOVE GROUND: 037 FT.
LONGITUDE: 105 D. 51 M. 44 S. W DIFF. GMT: WEST 07 HOURS ELEVATION ABOVE MSL: 2351 FT.
SUPPORTING AGENCY: AIR QUALITY BUREAU
COMMENTS: FISH & GAME IN FRONT 50 YARD OF FISH & GAME COMPLEX NORTH OF HIWAY10 ENTERING MCS FROM WEST ON FENCE ADJACENT TO HI

LOCATION: CUSTER COUNTY COUNTY (0300): CUSTER CO UTM ZONE: 13
SITECODE: 270300032F03 SITE ADDR: NORTH OF MILES CITY UTM NORTHING: 5155835
AGENCY TYPE: STATE STATION TYPE (31): RURAL - NEAR URBAN UTM EASTING: 433374
LATITUDE: 46 D. 31 M. 17 S. N AQCR (143): MILES CITY ELEVATION ABOVE GROUND: 010 FT.
LONGITUDE: 105 D. 52 M. 09 S. W DIFF. GMT: WEST 07 HOURS ELEVATION ABOVE MSL: 2631 FT.
SUPPORTING AGENCY: AIR QUALITY BUREAU
COMMENTS: GRAVEL PIT NORTH ON TOP OF HILL ON EAST SIDE OF HIWAY TO ANGELA NEAR ENTRANCE TO GRAVEL PIT ON POWER POLE EAST OF

LOCATION: CUSTER COUNTY COUNTY (0300): CUSTER CO UTM ZONE: 13
SITECODE: 270300033F03 SITE ADDR: VOLBORG UTM NORTHING: 5076918
AGENCY TYPE: STATE STATION TYPE (32): RURAL - AGRICULTURAL UTM EASTING: 447566
LATITUDE: 45 D. 50 M. 45 S. N AQCR (143): MILES CITY ELEVATION ABOVE GROUND: 007 FT.
LONGITUDE: 105 D. 40 M. 31 S. W DIFF. GMT: WEST 07 HOURS ELEVATION ABOVE MSL: FT.
SUPPORTING AGENCY: AIR QUALITY BUREAU
COMMENTS: VOLBORG ON WEST SIDE OF 312 NORTH OF GEN STORE NEAR CORNER FENCE POST 300 FEET NNW OF STORE 15 FT WEST OF 312

LOCATION: DEER LODGE COUNTY (1260): POWELL CO UTM ZONE: 12
SITECODE: 270380031F01 SITE ADDR: BETWEEN COTTONWOOD & MO BETWEEN 4THESTH UTM NORTHING: 5139532
AGENCY TYPE: STATE STATION TYPE (12): CENTER CITY - RESIDENTIAL UTM EASTING: 366857
LATITUDE: 46 D. 23 M. 57 S. N AQCR (142): HELENA ELEVATION ABOVE GROUND: 026 FT.
LONGITUDE: 112 D. 43 M. 55 S. W DIFF. GMT: WEST 07 HOURS ELEVATION ABOVE MSL: 4556 FT.
SUPPORTING AGENCY: AIR QUALITY BUREAU
COMMENTS: POWELL COUNTY COURTHOUSE #1 NEAR PUPIL AT TOP OF COURTHOUSE ROUNDED BY COTTONWOOD 4TH ST MO AVE & 5TH ST

LOCATION: DEER LODGE COUNTY (1260): POWELL CO UTM ZONE: 12
SITECODE: 270380032F01 SITE ADDR: DEER LODGE CITY HALL UTM NORTHING: 5139700
AGENCY TYPE: STATE STATION TYPE (13): CENTER CITY - COMMERCIAL UTM EASTING: 366624
LATITUDE: 46 D. 23 M. 59 S. N AQCR (142): HELENA ELEVATION ABOVE GROUND: 026 FT.
LONGITUDE: 112 D. 44 M. 06 S. W DIFF. GMT: WEST 07 HOURS ELEVATION ABOVE MSL: 4553 FT.
SUPPORTING AGENCY: AIR QUALITY BUREAU
COMMENTS: CITY HALL ON SW CORNER OF MAIN & COTTONWOOD ST ON TOP OF CITY HALL

LOCATION: DEER LODGE COUNTY COUNTY (0400): DEER LODGE CO UTM ZONE: 12
SITECODE: 270400001F02 SITE ADDR: SEN CEMENT EAST OF ANACONDA UTM NORTHING: 5107902
AGENCY TYPE: STATE STATION TYPE (34): RURAL - INDUSTRIAL UTM EASTING: 355383
LATITUDE: 46 D. 06 M. 41 S. N AQCR (142): HELENA ELEVATION ABOVE GROUND: 010 FT.
LONGITUDE: 112 D. 52 M. 17 S. W DIFF. GMT: WEST 07 HOURS ELEVATION ABOVE MSL: 5120 FT.
SUPPORTING AGENCY: AIR QUALITY BUREAU
COMMENTS: SEN CEMENT PLANT STATION #011 3/8 MILE SOUTH OF HIWAY 10-A AND 3/8 MILE EAST OF WISDOM ROAD IMMEDIATELY SOUTH OF

LOCATION: DEER LODGE COUNTY COUNTY (0400): DEER LODGE CO UTM ZONE: 12
SITECODE: 270400002F01 SITE ADDR: JONES LANE WEST OF ANACONDA UTM NORTHING: 5113643
AGENCY TYPE: STATE STATION TYPE (32): RURAL - AGRICULTURAL UTM EASTING: 344123
LATITUDE: 46 D. 09 M. 38 S. N AQCR (142): HELENA ELEVATION ABOVE GROUND: 007 FT.
LONGITUDE: 113 D. 01 M. 08 S. W DIFF. GMT: WEST 07 HOURS ELEVATION ABOVE MSL: 5550 FT.
SUPPORTING AGENCY: AIR QUALITY BUREAU
COMMENTS: JONES LANE STATION #002 NORTH OF HIGHWAY & RR TRACKS AT ROAD JUNCTION ON TELEPHONE LESS THAN 15 FEET FROM CORN

MONTANA

LOCATION: DEER LODGE COUNTY
SITECODE: 270400003F02
AGENCY TYPE: STATE
LATITUDE: 46 D. 05 M. 54 S. N
LONGITUDE: 113 D. 52 M. 03 S. W
SUPPORTING AGENCY: AIR QUALITY BUREAU
COMMENTS: KUCERA RESIDENCE NORTH OF GRAVEL ROAD 15 FEET IN OPEN AREA AND SOUTH OF KUCERA HOUSE 100 FEET IMMEDIATELY NORTH

COUNTY (0400): DEER LODGE CO
SITE ADDR: KUCERA RESIDENCE MILL CREEK
STATION TYPE (32): RURAL - AGRICULTURAL
AQCR (142): HELENA
DIFF. GMT: WEST 07 HOURS

UTM ZONE: 12
UTM NORTHING: 5108748
UTM EASTING: 278355
ELEVATION ABOVE GROUND: 010 FT.
ELEVATION ABOVE MSL: 5199 FT.

LOCATION: DEER LODGE COUNTY
SITECODE: 270400004F02
AGENCY TYPE: STATE
LATITUDE: 46 D. 07 M. 45 S. N
LONGITUDE: 112 D. 53 M. 26 S. W
SUPPORTING AGENCY: AIR QUALITY BUREAU
COMMENTS: STATION 004 TO IMMEDIATE WEST OF JUNCTION BETWEEN HIWAY 48 AND LOST CREEK STATE PARK HIWAY ON TELEPHONE POLE

COUNTY (0400): DEER LODGE CO
SITE ADDR: HWY 48 & LOST CREEK ST PK HWY
STATION TYPE (36): RURAL - INDUSTRIAL
AQCR (142): HELENA
DIFF. GMT: WEST 07 HOURS

UTM ZONE: 12
UTM NORTHING: 5109912
UTM EASTING: 353948
ELEVATION ABOVE GROUND: 010 FT.
ELEVATION ABOVE MSL: 5110 FT.

LOCATION: DEER LODGE COUNTY
SITECODE: 270400005F01
AGENCY TYPE: STATE
LATITUDE: 46 D. 10 M. 57 S. N
LONGITUDE: 112 D. 57 M. 31 S. W
SUPPORTING AGENCY: AIR QUALITY BUREAU
COMMENTS: LOST CREEK #005 ON EAST SIDE OF HIGHWAY TO LOST CREEK STATE PARK 150 FT IN NORTH BANK OF CREEK AND BETWEEN 2 CABIN

COUNTY (0400): DEER LODGE CO
SITE ADDR: LOST CREEK STATE PARK ROAD N OF ANACONDA
STATION TYPE (32): RURAL - AGRICULTURAL
AQCR (142): HELENA
DIFF. GMT: WEST 07 HOURS

UTM ZONE: 12
UTM NORTHING: 5115965
UTM EASTING: 348837
ELEVATION ABOVE GROUND: 010 FT.
ELEVATION ABOVE MSL: 5530 FT.

LOCATION: DEER LODGE COUNTY
SITECODE: 270400006F01
AGENCY TYPE: STATE
LATITUDE: 46 D. 09 M. 32 S. N
LONGITUDE: 112 D. 54 M. 36 S. W
SUPPORTING AGENCY: AIR QUALITY BUREAU
COMMENTS: STATION 006 ON SOUTH SIDE OF TELEPHONE POLE ROAD TO IMMEDIATE WESTOF POLE LOST CREEK HIWAY IS 200 METERS TO THE SO

COUNTY (0400): DEER LODGE CO
SITE ADDR: LOST CREEK HIWAY
STATION TYPE (32): RURAL - AGRICULTURAL
AQCR (142): HELENA
DIFF. GMT: WEST 07 HOURS

UTM ZONE: 12
UTM NORTHING: 5113250
UTM EASTING: 352526
ELEVATION ABOVE GROUND: 010 FT.
ELEVATION ABOVE MSL: 5169 FT.

LOCATION: DEER LODGE COUNTY
SITECODE: 270400007F02
AGENCY TYPE: STAT
LATITUDE: 46 D. 12 M. 21 S. N
LONGITUDE: 112 D. 53 M. 24 S. W
SUPPORTING AGENCY: AIR QUALITY BUREAU
COMMENTS: RACETRACK EXIT STATION 007 SETS ON HIGH VOLTAGE POWER POLE NUMBER 140-17 POLE CARRIES 5 WIRES LOCATED ON NORTH ST

COUNTY (0400): DEER LODGE CO
SITE ADDR: DEER LODGE COUNTY
STATION TYPE (32): RURAL - AGRICULTURAL
AQCR (142): HELENA
DIFF. GMT: WEST 07 HOURS

UTM ZONE: 12
UTM NORTHING: 5119630
UTM EASTING: 354194
ELEVATION ABOVE GROUND: 010 FT.
ELEVATION ABOVE MSL: 5300 FT.

LOCATION: DEER LODGE COUNTY
SITECODE: 270400008F01
AGENCY TYPE: STATE
LATITUDE: 46 D. 14 M. 07 S. N
LONGITUDE: 112 D. 46 M. 30 S. W
SUPPORTING AGENCY: AIR QUALITY BUREAU
COMMENTS: GALEN DUGOUT BAR #008 WEST OF DUGOUT BAR 125 FEET IMMEDIATE EAST OF N-S GRAVEL ROAD ON TELEPHONE POLE 50 FEET SOU

COUNTY (0400): DEER LODGE CO
SITE ADDR: GALEN DUGOUT BAR (GALEN)
STATION TYPE (32): RURAL - AGRICULTURAL
AQCR (142): HELENA
DIFF. GMT: WEST 07 HOURS

UTM ZONE: 12
UTM NORTHING: 5121496
UTM EASTING: 363138
ELEVATION ABOVE GROUND: 010 FT.
ELEVATION ABOVE MSL: 4770 FT.

LOCATION: DEER LODGE COUNTY
SITECODE: 270400009F01
AGENCY TYPE: STATE
LATITUDE: 46 D. 45 M. 48 S. N
LONGITUDE: 112 D. 47 M. 04 S. W
SUPPORTING AGENCY: AIR QUALITY BUREAU
COMMENTS: WARM SPRINGS STATION NUMBER 009 ADJACENT TO HIWAY ON IMMEDIATE WEST SIDE LOCATED ON TELEPHONE POLE ON EAST EDGE

COUNTY (0400): DEER LODGE CO
SITE ADDR: WARM SPRINGS
STATION TYPE (34): RURAL - INDUSTRIAL
AQCR (142): HELENA
DIFF. GMT: WEST 07 HOURS

UTM ZONE: 12
UTM NORTHING: 5190195
UTM EASTING: 363737
ELEVATION ABOVE GROUND: 010 FT.
ELEVATION ABOVE MSL: 4930 FT.

LOCATION: DEER LODGE COUNTY
SITECODE: 270400010F01
AGENCY TYPE: STATE
LATITUDE: D. M. S.
LONGITUDE: D. M. S.
SUPPORTING AGENCY: AIR QUALITY BUREAU
COMMENTS: STATION 010 LOCATED ONE AND A HALF MILES SOUTHWEST OF WARM SPRINGSSETS ON POLE NEXT TO GATE ON SOUTH SIDE OF HIWAY

COUNTY (0400): DEER LODGE CO
SITE ADDR: JOHNSON RANCH (WARM SPRINGS)
STATION TYPE (34): RURAL - INDUSTRIAL
AQCR (142): HELENA
DIFF. GMT: WEST 07 HOURS

UTM ZONE:
UTM NORTHING:
UTM EASTING:
ELEVATION ABOVE GROUND: 010 FT.
ELEVATION ABOVE MSL: 5007 FT.

LOCATION: DEER LODGE COUNTY
SITECODE: 270400011F02
AGENCY TYPE: STATE
LATITUDE: 46 D. 08 M. 49 S. N
LONGITUDE: 112 D. 51 M. 47 S. W
SUPPORTING AGENCY: AIR QUALITY BUREAU
COMMENTS: ANACONDA AIRPORT STATION 011 LOCATED 75 FEET WEST OF GRAVEL ROAD 150 FEET FROM CATTLE GUARD 200 FEET SW OF BRACON

COUNTY (0400): DEER LODGE CO
SITE ADDR: ANACONDA AIRPORT
STATION TYPE (34): RURAL - INDUSTRIAL
AQCR (142): HELENA
DIFF. GMT: WEST 07 HOURS

UTM ZONE: 12
UTM NORTHING: 5111930
UTM EASTING: 356119
ELEVATION ABOVE GROUND: 007 FT.
ELEVATION ABOVE MSL: 5325 FT.

LOCATION: DEER LODGE COUNTY
SITECODE: 270400012F02
AGENCY TYPE: STATE
LATITUDE: 46 D. 06 M. 20 S. N
LONGITUDE: 112 D. 52 M. 56 S. W
SUPPORTING AGENCY: AIR QUALITY BUREAU
COMMENTS: MILL CREEK ROAD-RR TRACK TRIANGLE #012 ON TELEPHONE POLE IN NE CORNER OF JUNCTION 75 FT EAST OF HIWAY 100 NORTH O

COUNTY (0400): DEER LODGE CO
SITE ADDR: MILL CREEK RR CROSSING EAST OF ANACONDA
STATION TYPE (32): RURAL - AGRICULTURAL
AQCR (142): HELENA
DIFF. GMT: WEST 07 HOURS

UTM ZONE: 12
UTM NORTHING: 5107273
UTM EASTING: 354531
ELEVATION ABOVE GROUND: 010 FT.
ELEVATION ABOVE MSL: 5190 FT.

LOCATION: DEER LODGE COUNTY
SITECODE: 270400013F02
AGENCY TYPE: STATE
LATITUDE: 46 D. 05 M. 01 S. N
LONGITUDE: 112 D. 56 M. 48 S. W
SUPPORTING AGENCY: AIR QUALITY BUREAU
COMMENTS: MILL CREEK ROAD #013 ON POWER POLE OFF HIWAY TO NORTH 60 FEET FROMHIWAY; 3 MILES SOUTH OF RR

COUNTY (0400): DEER LODGE CO
SITE ADDR: MILL CREEK ROAD SOUTH OF ANACONDA
STATION TYPE (32): RURAL - AGRICULTURAL
AQCR (142): HELENA
DIFF. GMT: WEST 07 HOURS

UTM ZONE: 12
UTM NORTHING: 5104993
UTM EASTING: 352067
ELEVATION ABOVE GROUND: 007 FT.
ELEVATION ABOVE MSL: 5435 FT.

LOCATION: DEER LODGE COUNTY
SITECODE: 270400014F02
AGENCY TYPE: STATE
LATITUDE: 46 D. 03 M. 56 S. N
LONGITUDE: 112 D. 58 M. 35 S. W
SUPPORTING AGENCY: AIR QUALITY BUREAU
COMMENTS: MILL CREEK PICNIC GROUND #014 ON WEST SIDE OF HIWAY ON TELEPHONE POLE 350 FEET FROM HIWAY THE CAMPGROUND IS FURTHE

COUNTY (0400): DEER LODGE CO
SITE ADDR: MILL CREEK CAMPGROUND SOUTH OF ANACONDA
STATION TYPE (32): RURAL - AGRICULTURAL
AQCR (142): HELENA
DIFF. GMT: WEST 07 HOURS

UTM ZONE: 12
UTM NORTHING: 5102989
UTM EASTING: 347786
ELEVATION ABOVE GROUND: 010 FT.
ELEVATION ABOVE MSL: 5390 FT.

LOCATION: DEER LODGE COUNTY
SITECODE: 270400015F02
AGENCY TYPE: STATE
LATITUDE: 46 D. 05 M. 32 S. N
LONGITUDE: 112 D. 51 M. 36 S. W
SUPPORTING AGENCY: AIR QUALITY BUREAU
COMMENTS: MT. HAGGEN LIVESTOCK #015 WEST OF WILLOW GLEN RANCH ON SOUTH SIDEOF ROAD AS ROAD BENDS SOUTHER PUSTS EAST OF POLE

COUNTY (0400): DEER LODGE CO
SITE ADDR: MT. HAGGEN LIVESTOCK EAST OF ANACONDA
STATION TYPE (32): RURAL - AGRICULTURAL
AQCR (142): HELENA
DIFF. GMT: WEST 07 HOURS

UTM ZONE: 12
UTM NORTHING: 5105751
UTM EASTING: 355213
ELEVATION ABOVE GROUND: 007 FT.
ELEVATION ABOVE MSL: 5133 FT.

LOCATION: DEER LODGE COUNTY COUNTY (0400): DEER LODGE CO UTM ZONE: 12
SITECODE: 270400016F02 SITE ADDR: GOLF COURSE EXIT EAST OF ANACONDA UTM NORTHING: 5139176
AGENCY TYPE: STATE STATION TYPE (36): RURAL - INDUSTRIAL UTM EASTING: 356935
LATITUDE: 46 D. 06 M. 51 S. N AQCR (142): HELENA ELEVATION ABOVE GROUND: 013 FT.
LONGITUDE: 112 D. 51 M. 05 S. W DIFF. GMT: WEST 07 HOURS ELEVATION ABOVE MSL: 5341 FT.
SUPPORTING AGENCY: AIR QUALITY BUREAU
COMMENTS: GOLF COURSE EXIT #016 SETS IN 2ND TELEPHONE POLE TO EAST ON EXIT HIWAY FROM I3-A 15 FEET SOUTH OF GRAVE ROAD

LOCATION: DEER LODGE COUNTY COUNTY (0400): DEER LODGE CO UTM ZONE: 12
SITECODE: 270400017F02 SITE ADDR: OPPORTUNITY UTM NORTHING: 5107514
AGENCY TYPE: STATE STATION TYPE (31): RURAL - NEAR URBAN UTM EASTING: 358767
LATITUDE: 46 D. 06 M. 31 S. N AQCR (142): HELENA ELEVATION ABOVE GROUND: 013 FT.
LONGITUDE: 112 D. 49 M. 39 S. W DIFF. GMT: WEST 07 HOURS ELEVATION ABOVE MSL: 4976 FT.
SUPPORTING AGENCY: AIR QUALITY BUREAU
COMMENTS: LITTLE GREEN HOUSE STATION #017 IN OPPORTUNITY WEST OF ROAD AND NORTH OF FIRE STA 400 FEET ON POWER POLE OF I-

LOCATION: DEER LODGE COUNTY COUNTY (0400): DEER LODGE CO UTM ZONE: 12
SITECODE: 270400018F02 SITE ADDR: CRACKERVILLE GROCERY (CRACKERVILLE) UTM NORTHING: 5102660
AGENCY TYPE: STATE STATION TYPE (32): RURAL - AGRICULTURAL UTM EASTING: 360419
LATITUDE: 46 D. 03 M. 55 S. N AQCR (142): HELENA ELEVATION ABOVE GROUND: 013 FT.
LONGITUDE: 112 D. 49 M. 17 S. W DIFF. GMT: WEST 07 HOURS ELEVATION ABOVE MSL: 4773 FT.
SUPPORTING AGENCY: AIR QUALITY BUREAU
COMMENTS: CRACKERVILLE GROCERY STATION #018 SETS ON TELEPHONE POLE AT IMMEDIATE EAST OF JUNCTION ON SOUTH SIDE OF HI-WAY

LOCATION: DEER LODGE COUNTY COUNTY (0400): DEER LODGE CO UTM ZONE: 12
SITECODE: 270400019F02 SITE ADDR: SE OF GALEN VIADUCT UTM NORTHING: 5123418
AGENCY TYPE: STATE STATION TYPE (32): RURAL - AGRICULTURAL UTM EASTING: 365665
LATITUDE: 46 D. 15 M. 11 S. N AQCR (142): HELENA ELEVATION ABOVE GROUND: 013 FT.
LONGITUDE: 112 D. 44 M. 35 S. W DIFF. GMT: WEST 07 HOURS ELEVATION ABOVE MSL: 4769 FT.
SUPPORTING AGENCY: AIR QUALITY BUREAU
COMMENTS: GALEN VIADUCT STATION #019 (WARMILL STATION) ON POWER POLE ON WEST SIDE OF N-S DIRT ROAD ON BRANCH POLE 54 ON WEST

LOCATION: DEER LODGE COUNTY COUNTY (0400): DEER LODGE CO UTM ZONE: 12
SITECODE: 270400020F02 SITE ADDR: BAILEY RESIDENCE EAST OF ANACONDA UTM NORTHING: 5134574
AGENCY TYPE: STATE STATION TYPE (32): RURAL - AGRICULTURAL UTM EASTING: 358591
LATITUDE: 46 D. 04 M. 54 S. N AQCR (141): GREAT FALLS ELEVATION ABOVE GROUND: 013 FT.
LONGITUDE: 112 D. 49 M. 46 S. W DIFF. GMT: WEST 07 HOURS ELEVATION ABOVE MSL: 5312 FT.
SUPPORTING AGENCY: AIR QUALITY BUREAU
COMMENTS: BAILEY RESIDENCE #020 WEST OF BAILEY HOUSE AT NW CORNER OF YARD

LOCATION: DEER LODGE COUNTY COUNTY (0400): DEER LODGE CO UTM ZONE: 12
SITECODE: 270400021F02 SITE ADDR: WALLEY JOHNSON RESIDENCE (SILICA) UTM NORTHING: 5106783
AGENCY TYPE: STATE STATION TYPE (36): RURAL - INDUSTRIAL UTM EASTING: 354368
LATITUDE: 46 D. 06 M. 04 S. N AQCR (142): HELENA ELEVATION ABOVE GROUND: 013 FT.
LONGITUDE: 112 D. 53 M. 03 S. W DIFF. GMT: WEST 07 HOURS ELEVATION ABOVE MSL: 5209 FT.
SUPPORTING AGENCY: AIR QUALITY BUREAU
COMMENTS: WALLEY JOHNSON RESIDENCE #021 EAST OF WISDOM ROAD 5 SOUTH OF RR 3W NORTH CENTER OF GARAGE SE OF JOHNSON HOUSE

LOCATION: DEER LODGE COUNTY COUNTY (0400): DEER LODGE CO UTM ZONE: 12
SITECODE: 270400022F02 SITE ADDR: BAILEY RESIDENCE EAST OF ANACONDA UTM NORTHING: 5136574
AGENCY TYPE: STATE STATION TYPE (32): RURAL - AGRICULTURAL UTM EASTING: 358612
LATITUDE: 46 D. 04 M. 54 S. N AQCR (142): HELENA ELEVATION ABOVE GROUND: 013 FT.
LONGITUDE: 112 D. 49 M. 43 S. W DIFF. GMT: WEST 07 HOURS ELEVATION ABOVE MSL: 5312 FT.
SUPPORTING AGENCY: AIR QUALITY BUREAU
COMMENTS: BAILEY RESIDENCE #022 ON TELEPHONE BETWEEN NORTH PINK HOUSE AND ADJACENT SOUTH GREEN HOUSE

LOCATION: DEER LODGE COUNTY COUNTY (0400): DEER LODGE CO UTM ZONE: 12
SITECODE: 270400023F02 SITE ADDR: MATHEWS RESIDENCE OPPORTUNITY UTM NORTHING: 5137660
AGENCY TYPE: STATE STATION TYPE (32): RURAL - AGRICULTURAL UTM EASTING: 359797
LATITUDE: 46 D. 06 M. 30 S. N AQCR (142): HELENA ELEVATION ABOVE GROUND: 013 FT.
LONGITUDE: 112 D. 49 M. 51 S. W DIFF. GMT: WEST 07 HOURS ELEVATION ABOVE MSL: 4961 FT.
SUPPORTING AGENCY: AIR QUALITY BUREAU
COMMENTS: MATHEWS RESIDENCE #023 YELLOW HOUSE STATION ON EAST SIDE OF LANE HEADED NORTH FROM OPPORTUNITY MAIN ST ON SE CORN

LOCATION: DEER LODGE COUNTY COUNTY (0400): DEER LODGE CO UTM ZONE: 12
SITECODE: 270400024F02 SITE ADDR: MONTANA POWER SUBSTA E OF ANACONDA UTM NORTHING: 5137171
AGENCY TYPE: STATE STATION TYPE (32): RURAL - AGRICULTURAL UTM EASTING: 354915
LATITUDE: 46 D. 06 M. 17 S. N AQCR (142): HELENA ELEVATION ABOVE GROUND: 013 FT.
LONGITUDE: 112 D. 52 M. 38 S. W DIFF. GMT: WEST 07 HOURS ELEVATION ABOVE MSL: 5179 FT.
SUPPORTING AGENCY: AIR QUALITY BUREAU
COMMENTS: MONTANA POWER SUBSTATION #024 ON TELEPHONE POLE TO IMMEDIATE WEST OF SUBSTATION ROAD 125 FEET SOUTHWEST OF SUBSTATI

LOCATION: DEER LODGE COUNTY COUNTY (0400): DEER LODGE CO UTM ZONE: 12
SITECODE: 270400025F02 SITE ADDR: EAST OF OPPORTUNITY UTM NORTHING: 5136196
AGENCY TYPE: STATE STATION TYPE (32): RURAL - AGRICULTURAL UTM EASTING: 360219
LATITUDE: 46 D. 05 M. 49 S. N AQCR (142): HELENA ELEVATION ABOVE GROUND: 007 FT.
LONGITUDE: 112 D. 49 M. 30 S. W DIFF. GMT: WEST 07 HOURS ELEVATION ABOVE MSL: 4950 FT.
SUPPORTING AGENCY: AIR QUALITY BUREAU
COMMENTS: OPPORTUNITY MAIN STREET #025 EAST OF OPPORTUNITY ON STOP SIGN APPROACH TO HIWAY 10-A ON NORTH SIDE OF 10-A APP

LOCATION: DEER LODGE COUNTY COUNTY (0400): DEER LODGE CO UTM ZONE: 12
SITECODE: 270400026F02 SITE ADDR: POOR FARM RESIDENCE UTM NORTHING: 5115508
AGENCY TYPE: STATE STATION TYPE (36): RURAL - INDUSTRIAL UTM EASTING: 354940
LATITUDE: 46 D. 10 M. 47 S. N AQCR (142): HELENA ELEVATION ABOVE GROUND: 013 FT.
LONGITUDE: 112 D. 52 M. 46 S. W DIFF. GMT: WEST 07 HOURS ELEVATION ABOVE MSL: 4999 FT.
SUPPORTING AGENCY: AIR QUALITY BUREAU
COMMENTS: POOR FARM STATION 026 WITH INSTRUMENTS IN CAMPER TRAILER LOCATED 100 FEET SOUTH OF POOR FARM RESIDENCE

LOCATION: DEER LODGE COUNTY COUNTY (0400): DEER LODGE CO UTM ZONE: 12
SITECODE: 270400027F02 SITE ADDR: WEST OF WARM SPRINGS UTM NORTHING: 5180433
AGENCY TYPE: STATE STATION TYPE (36): RURAL - INDUSTRIAL UTM EASTING: 362556
LATITUDE: 46 D. 45 M. 55 S. N AQCR (142): HELENA ELEVATION ABOVE GROUND: 013 FT.
LONGITUDE: 112 D. 48 M. 00 S. W DIFF. GMT: WEST 07 HOURS ELEVATION ABOVE MSL: 4835 FT.
SUPPORTING AGENCY: AIR QUALITY BUREAU
COMMENTS: STATION # 027 IS ONE FOURTH MILE WEST OF WARM SPRINGS INSTRUMENTS ARE LOCATED IN CAMPER TRAILER ADJACENT TO GRAVEL

LOCATION: DEER LODGE COUNTY COUNTY (0400): DEER LODGE CO UTM ZONE: 12
SITECODE: 270400028F02 SITE ADDR: SOUTHEAST OF GREGSON HOT SPRINGS UTM NORTHING: 5099179
AGENCY TYPE: STATE STATION TYPE (32): RURAL - AGRICULTURAL UTM EASTING: 361372
LATITUDE: 46 D. 02 M. 03 S. N AQCR (142): HELENA ELEVATION ABOVE GROUND: 007 FT.
LONGITUDE: 112 D. 47 M. 29 S. W DIFF. GMT: WEST 07 HOURS ELEVATION ABOVE MSL: 5140 FT.
SUPPORTING AGENCY: AIR QUALITY BUREAU
COMMENTS: DURANT CANYON #008 ON RR TIE CORNERPOST ADJACENT TO RR; RR IS TO THE WEST WITH GATE TO THE IMMEDIATE EAST ON E-W

MONTANA

LOCATION: DEER LODGE COUNTY
SITECODE: 270400029F02
AGENCY TYPE: STATE
LATITUDE: D. M. S.
LONGITUDE: D. M. S.
SUPPORTING AGENCY: AIR QUALITY BUREAU
COMMENTS: OLD TAILINGS POND NEAREST PLANT

COUNTY (04001): DEER LODGE CO
SITE ADDR: E OF ANACONDA
STATION TYPE (32): RURAL - AGRICULTURAL
AQCR (142): HELENA
DIFF. GMT: WEST 07 HOURS

UTM ZONE:
UTM NORTHING:
UTM EASTING:
ELEVATION ABOVE GROUND: FT.
ELEVATION ABOVE MSL: FT.

LOCATION: DEER LODGE COUNTY
SITECODE: 270400030F02
AGENCY TYPE: STATE
LATITUDE: D. M. S.
LONGITUDE: D. M. S.
SUPPORTING AGENCY: AIR QUALITY BUREAU
COMMENTS: TAILINGS PILE

COUNTY (04001): DEER LODGE CO
SITE ADDR: E OF ANACONDA
STATION TYPE (32): RURAL - AGRICULTURAL
AQCR (142): HELENA
DIFF. GMT: WEST 07 HOURS

UTM ZONE:
UTM NORTHING:
UTM EASTING:
ELEVATION ABOVE GROUND: FT.
ELEVATION ABOVE MSL: FT.

LOCATION: DEER LODGE COUNTY
SITECODE: 270400031F02
AGENCY TYPE: STATE
LATITUDE: D. M. S.
LONGITUDE: D. M. S.
SUPPORTING AGENCY: AIR QUALITY BUREAU
COMMENTS: SLAG PILE

COUNTY (04001): DEER LODGE CO
SITE ADDR: E OF ANACONDA
STATION TYPE (32): RURAL - AGRICULTURAL
AQCR (142): HELENA
DIFF. GMT: WEST 07 HOURS

UTM ZONE:
UTM NORTHING:
UTM EASTING:
ELEVATION ABOVE GROUND: FT.
ELEVATION ABOVE MSL: FT.

LOCATION: DEER LODGE COUNTY
SITECODE: 270400032F02
AGENCY TYPE: STATE
LATITUDE: D. M. S.
LONGITUDE: D. M. S.
SUPPORTING AGENCY: AIR QUALITY BUREAU
COMMENTS: OLD TAILINGS PILE

COUNTY (04001): DEER LODGE CO
SITE ADDR: E OF ANACONDA
STATION TYPE (32): RURAL - AGRICULTURAL
AQCR (142): HELENA
DIFF. GMT: WEST 07 HOURS

UTM ZONE:
UTM NORTHING:
UTM EASTING:
ELEVATION ABOVE GROUND: FT.
ELEVATION ABOVE MSL: FT.

LOCATION: DEER LODGE COUNTY
SITECODE: 270400033F02
AGENCY TYPE: STATE
LATITUDE: D. M. S.
LONGITUDE: D. M. S.
SUPPORTING AGENCY: AIR QUALITY BUREAU
COMMENTS: NORTH TAILINGS POND JUST ACROSS HIGHWAY 10-A

COUNTY (04001): DEER LODGE CO
SITE ADDR: E OF ANACONDA
STATION TYPE (32): RURAL - AGRICULTURAL
AQCR (142): HELENA
DIFF. GMT: WEST 07 HOURS

UTM ZONE:
UTM NORTHING:
UTM EASTING:
ELEVATION ABOVE GROUND: FT.
ELEVATION ABOVE MSL: FT.

LOCATION: DEER LODGE COUNTY
SITECODE: 270400034F02
AGENCY TYPE: STATE
LATITUDE: D. M. S.
LONGITUDE: D. M. S.
SUPPORTING AGENCY: AIR QUALITY BUREAU
COMMENTS: MAIN SECONDARY TAILINGS POND

COUNTY (04001): DEER LODGE CO
SITE ADDR: E OF ANACONDA
STATION TYPE (32): RURAL - AGRICULTURAL
AQCR (142): HELENA
DIFF. GMT: WEST 07 HOURS

UTM ZONE:
UTM NORTHING:
UTM EASTING:
ELEVATION ABOVE GROUND: FT.
ELEVATION ABOVE MSL: FT.

LOCATION: DEER LODGE COUNTY
SITECODE: 270400035F01
AGENCY TYPE: STATE
LATITUDE: 46 D. 06 M. 30 S. N
LONGITUDE: 112 D. 53 M. 19 S. W
SUPPORTING AGENCY: AIR QUALITY BUREAU
COMMENTS: CORTRITE TRAILER COURT SET WEST OF THE TRAILERS AND 10 FEET NORTHWE SHED OPEN ON NORTH FOR 100 FEET

COUNTY (04001): DEER LODGE CO
SITE ADDR: CORTRITE TRAILER COURT
STATION TYPE (39): RURAL - UNDIALEFIED
AQCR (142): HELENA
DIFF. GMT: WEST 07 HOURS

UTM ZONE: 12
UTM NORTHING: 5107503
UTM EASTING: 397008
ELEVATION ABOVE GROUND: 313 FT.
ELEVATION ABOVE MSL: FT.

LOCATION: DEER LODGE COUNTY
SITECODE: 270400036F02
AGENCY TYPE: STATE
LATITUDE: 46 D. 06 M. 18 S. N
LONGITUDE: 112 D. 51 M. 14 S. W
SUPPORTING AGENCY: AIR QUALITY BUREAU
COMMENTS: WILLOW GLENN RANCH SW OF BLDGS 100 FEET UNDER POWER LINE AND SOUTHOF DUMP AREA 135 FEET

COUNTY (04001): DEER LODGE CO
SITE ADDR: WILLOW GLENN RANCH
STATION TYPE (32): RURAL - AGRICULTURAL
AQCR (142): HELENA
DIFF. GMT: WEST 07 HOURS

UTM ZONE: 12
UTM NORTHING: 5107777
UTM EASTING: 396733
ELEVATION ABOVE GROUND: 010 FT.
ELEVATION ABOVE MSL: 5071 FT.

LOCATION: DEER LODGE COUNTY
SITECODE: 270400037F02
AGENCY TYPE: STATE
LATITUDE: 46 D. 12 M. 09 S. N
LONGITUDE: 112 D. 52 M. 33 S. W
SUPPORTING AGENCY: AIR QUALITY BUREAU
COMMENTS: ANTELOPE ON HILL ON WEST CUT OF HI-WAY WEST OF FENCE 50 FEET

COUNTY (04001): DEER LODGE CO
SITE ADDR: ANTELOPE
STATION TYPE (32): RURAL - AGRICULTURAL
AQCR (142): HELENA
DIFF. GMT: WEST 07 HOURS

UTM ZONE: 12
UTM NORTHING: 5119332
UTM EASTING: 395270
ELEVATION ABOVE GROUND: 013 FT.
ELEVATION ABOVE MSL: 4332 FT.

LOCATION: DEER LODGE COUNTY
SITECODE: 270400038F
AGENCY TYPE: EPA/ATMOS. SURV.
LATITUDE: 46 D. 08 M. 19 S. N
LONGITUDE: 113 D. 06 M. 22 S. W
SUPPORTING AGENCY: AIR QUALITY BUREAU
COMMENTS: TAILINGS HILL WEST OF GUARD QUARTERS 75 FEET 20 FEET ABOVE NATURAL TERRAIN

COUNTY (04001): DEER LODGE CO
SITE ADDR: TAILINGS HILL
STATION TYPE (39): RURAL - INDUSTRIAL
AQCR (142): HELENA
DIFF. GMT: WEST 07 HOURS

UTM ZONE: 12
UTM NORTHING: 5111580
UTM EASTING: 337876
ELEVATION ABOVE GROUND: 013 FT.
ELEVATION ABOVE MSL: [illegible] FT.

LOCATION: FLATHEAD COUNTY
SITECODE: 270490001F01
AGENCY TYPE: STATE
LATITUDE: 48 D. 24 M. 01 S. N
LONGITUDE: 114 D. 08 M. 21 S. W
SUPPORTING AGENCY: AIR QUALITY BUREAU
COMMENTS: DEHERONS CABIN STATION LOCATED ON TOWER ALONG REESE COULEE CAMPGROUND CAMPING TOWN IS FURTHER ON TOWER

COUNTY (04003): FLAT HEAD CO
SITE ADDR: DEHERON RANCH (COLUMBIA FALLS)
STATION TYPE (32): RURAL - AGRICULTURAL
AQCR (144): MISSOULA
DIFF. GMT: WEST 07 HOURS

UTM ZONE: 11
UTM NORTHING: [illegible]
UTM EASTING: 711745
ELEVATION ABOVE GROUND: [illegible] FT.
ELEVATION ABOVE MSL: [illegible] FT.

LOCATION: FLATHEAD COUNTY
SITECODE: 270490002F01
AGENCY TYPE: STATE
LATITUDE: 48 D. 24 M. 32 S. N
LONGITUDE: 114 D. 08 M. 19 S. W
SUPPORTING AGENCY: AIR QUALITY BUREAU
COMMENTS: MONTANA RIX STATION AT DEHERON RANCH SETS ONE OF TOWER STATION AND HANGS FROM TREE SHOTGUNNED BY TREE [illegible]

COUNTY (04003): FLAT HEAD CO
SITE ADDR: DEHERON RANCH (COLUMBIA FALLS)
STATION TYPE (32): RURAL - AGRICULTURAL
AQCR (144): MISSOULA
DIFF. GMT: WEST 07 HOURS

UTM ZONE: A
UTM NORTHING: 5[illegible]
UTM EASTING: 711740
ELEVATION ABOVE GROUND: [illegible] FT.
ELEVATION ABOVE MSL: [illegible] FT.

LOCATION: FLATHEAD COUNTY
SITECODE: 270490003F01
AGENCY TYPE: STATE
LATITUDE: 48 D. 22 M. 28 S. N
LONGITUDE: 114 D. 09 M. 00 S. W
SUPPORTING AGENCY: AIR QUALITY BUREAU
COMMENTS: FEIRSTEIN STATION SETS ON CORRAL FENCE POST LOCATED AT SE CORNERIN BARN 63 FEET FROM BARN NORTH OF HIWAY 63 [illegible]

COUNTY (04003): FLAT HEAD CO
SITE ADDR: FEIRSTEIN RANCH (COLUMBIA FALLS)
STATION TYPE (32): RURAL - AGRICULTURAL
AQCR (144): MISSOULA
DIFF. GMT: WEST 07 HOURS

UTM ZONE: 11
UTM NORTHING: 5[illegible]
UTM EASTING: 727[illegible]
ELEVATION ABOVE GROUND: [illegible] FT.
ELEVATION ABOVE MSL: [illegible] FT.

LOCATION: FLATHEAD COUNTY COUNTY (04903): FLAT HEAD CO UTM ZONE: 11
SITECODE: 270490304F01 SITE ADDR: [illegible] HIGHWAY 2 SOUTH UTM NORTHING: [illegible]
AGENCY TYPE: STATE STATION TYPE (E32): RURAL - AGRICULTURAL UTM EASTING: [illegible]
LATITUDE: 48 D. 20 M. 57 S. N AQCR (1466): MISSOULA ELEVATION ABOVE GROUND: [illegible] FT.
LONGITUDE: 114 D. 39 M. 24 S. W DIFF. GMT: WEST 07 HOURS ELEVATION ABOVE MSL: [illegible] FT.
SUPPORTING AGENCY: AIR QUALITY BUREAU
COMMENTS: [illegible] STATION LOCATED ON A PIPE THAT ON FENCE LINE WITH OPEN FIELD TO NORTH AND SOUTHWEST EAST OF HIGHWAY [illegible]

LOCATION: FLATHEAD COUNTY COUNTY (04903): FLAT HEAD CO UTM ZONE: 11
SITECODE: 270490305F01 SITE ADDR: POWER SUBSTATION WEST OF KINGSBY [illegible] UTM NORTHING: [illegible]
AGENCY TYPE: STATE STATION TYPE (E32): RURAL - AGRICULTURAL UTM EASTING: [illegible]
LATITUDE: 48 D. 23 M. 16 S. N AQCR (1466): MISSOULA ELEVATION ABOVE GROUND: [illegible] FT.
LONGITUDE: 114 D. 09 M. 33 S. W DIFF. GMT: WEST 07 HOURS ELEVATION ABOVE MSL: [illegible] FT.
SUPPORTING AGENCY: AIR QUALITY BUREAU
COMMENTS: RADIO SUBSTATION [illegible] MEMORIAL PARK STAT [illegible] SOUTH SIDE OF HIGHWAY 2 HANGING FROM FENCE [illegible]

LOCATION: FLATHEAD COUNTY COUNTY (04903): FLAT HEAD CO UTM ZONE: 11
SITECODE: 270490306F01 SITE ADDR: NORTH OF CITY FALLS ON CEDAR RIDGE ROAD UTM NORTHING: [illegible]
AGENCY TYPE: STATE STATION TYPE (E32): RURAL - AGRICULTURAL UTM EASTING: [illegible]
LATITUDE: 48 D. 26 M. 15 S. N AQCR (1466): MISSOULA ELEVATION ABOVE GROUND: [illegible] FT.
LONGITUDE: 114 D. 13 M. 36 S. W DIFF. GMT: WEST 07 HOURS ELEVATION ABOVE MSL: [illegible] FT.
SUPPORTING AGENCY: AIR QUALITY BUREAU
COMMENTS: CEDAR RIDGE ROAD STATION LOCATED WEST OF CEDAR RIDGE ROAD [illegible] IMMEDIATELY [illegible]

LOCATION: FLATHEAD COUNTY COUNTY (04903): FLAT HEAD CO UTM ZONE: 11
SITECODE: 270490307F01 SITE ADDR: [illegible] NORTH OF [illegible] HEIGHTS UTM NORTHING: [illegible]
AGENCY TYPE: STATE STATION TYPE (E32): RURAL - AGRICULTURAL UTM EASTING: [illegible]
LATITUDE: 48 D. 22 M. 49 S. N AQCR (1466): MISSOULA ELEVATION ABOVE GROUND: [illegible] FT.
LONGITUDE: 114 D. 07 M. 21 S. W DIFF. GMT: WEST 07 HOURS ELEVATION ABOVE MSL: [illegible] FT.
SUPPORTING AGENCY: AIR QUALITY BUREAU
COMMENTS: IPALKA STATION EAST OF HIGHWAY [illegible] ON WEST SIDE OF WHITE HOUSE [illegible] FT FROM HIGHWAY MILEPOST [illegible] EAST OF [illegible]

LOCATION: FLATHEAD COUNTY COUNTY (04903): FLAT HEAD CO UTM ZONE: 11
SITECODE: 270490308F01 SITE ADDR: DEHLBIM RANCH N OF COLUMBIA FALLS UTM NORTHING: [illegible]
AGENCY TYPE: STATE STATION TYPE (E32): RURAL - AGRICULTURAL UTM EASTING: [illegible]
LATITUDE: 48 D. 24 M. 16 S. N AQCR (1466): MISSOULA ELEVATION ABOVE GROUND: [illegible] FT.
LONGITUDE: 114 D. 06 M. 33 S. W DIFF. GMT: WEST 07 HOURS ELEVATION ABOVE MSL: [illegible] FT.
SUPPORTING AGENCY: AIR QUALITY BUREAU
COMMENTS: DEHLBIM NORTH STATION LOCATED N. OF DEHLBIM RANCH SITS ON HILL WITH TREES TO THE NORTH

LOCATION: FLATHEAD COUNTY COUNTY (04903): FLAT HEAD CO UTM ZONE: 11
SITECODE: 270490309F01 SITE ADDR: DELIVERY RES N [illegible] COL FALLS UTM NORTHING: [illegible]
AGENCY TYPE: STATE STATION TYPE (E32): RURAL - AGRICULTURAL UTM EASTING: [illegible]
LATITUDE: 48 D. 25 M. 29 S. N AQCR (1466): MISSOULA ELEVATION ABOVE GROUND: [illegible] FT.
LONGITUDE: 114 D. 34 M. 41 S. W DIFF. GMT: WEST 07 HOURS ELEVATION ABOVE MSL: [illegible] FT.
SUPPORTING AGENCY: AIR QUALITY BUREAU
COMMENTS: SEDIVY STATION WEST OF SEDIVY HOUSE DOWN THE HILL ALONG THE HIGHWAY [illegible]

LOCATION: FLATHEAD COUNTY COUNTY (04903): FLAT HEAD CO UTM ZONE: 11
SITECODE: 270490310F01 SITE ADDR: LEWIS LICE RESIDENCE NORTH OF [illegible] FALLS UTM NORTHING: [illegible]
AGENCY TYPE: STATE STATION TYPE (E32): RURAL - AGRICULTURAL UTM EASTING: [illegible]
LATITUDE: 48 D. 22 M. 52 S. N AQCR (1466): MISSOULA ELEVATION ABOVE GROUND: [illegible] FT.
LONGITUDE: 114 D. 35 M. 54 S. W DIFF. GMT: WEST 07 HOURS ELEVATION ABOVE MSL: [illegible] FT.
SUPPORTING AGENCY: AIR QUALITY BUREAU
COMMENTS: LICE STATION (NORTHWEST STATION) LOCATED AT LEWIS LICE TO THE W. OF LICE HOUSE DOWN DIRT HILL [illegible]

LOCATION: FLATHEAD COUNTY COUNTY (04903): FLAT HEAD CO UTM ZONE: 11
SITECODE: 270490311F01 SITE ADDR: [illegible] STATION (CRESTON) UTM NORTHING: [illegible]
AGENCY TYPE: STATE STATION TYPE (E32): RURAL - AGRICULTURAL UTM EASTING: [illegible]
LATITUDE: 48 D. 11 M. 20 S. N AQCR (1466): MISSOULA ELEVATION ABOVE GROUND: [illegible] FT.
LONGITUDE: 114 D. 07 M. 59 S. W DIFF. GMT: WEST 07 HOURS ELEVATION ABOVE MSL: [illegible] FT.
SUPPORTING AGENCY: AIR QUALITY BUREAU
COMMENTS: CRESTON EXPERIMENT STATION LOCATED BEHIND MAIN OFFICE 50 FEET 75 FEET WEST OF METAL [illegible] [illegible] FEET EAST OF [illegible]

LOCATION: FLATHEAD COUNTY COUNTY (04903): FLAT HEAD CO UTM ZONE: 11
SITECODE: 270490312F02 SITE ADDR: THE SOUTH EAST CORNER OF DEHLBIMS FIELD UTM NORTHING: [illegible]
AGENCY TYPE: STATE STATION TYPE (E36): RURAL - INDUSTRIAL UTM EASTING: [illegible]
LATITUDE: 48 D. 24 M. 20 S. N AQCR (1466): MISSOULA ELEVATION ABOVE GROUND: [illegible] FT.
LONGITUDE: 114 D. 08 M. 06 S. W DIFF. GMT: WEST 07 HOURS ELEVATION ABOVE MSL: [illegible] FT.
SUPPORTING AGENCY: MONTANA STATE AIR QUALITY BUREAU KALISPELL REGION
COMMENTS: THE BOX IS SET ON TOP OF A CORNER FENCE POST IN THE SOUTH EAST CORNER OF DEHLBIMS HAY FIELD

LOCATION: FLATHEAD COUNTY COUNTY (04903): FLAT HEAD CO UTM ZONE: 11
SITECODE: 270490313F02 SITE ADDR: SOUTH OF ANACONDA PLANT ON POWER TOWER UTM NORTHING: [illegible]
AGENCY TYPE: STATE STATION TYPE (E36): RURAL - INDUSTRIAL UTM EASTING: [illegible]
LATITUDE: 48 D. 24 M. 23 S. N AQCR (1466): MISSOULA ELEVATION ABOVE GROUND: [illegible] FT.
LONGITUDE: 114 D. 08 M. 12 S. W DIFF. GMT: WEST 07 HOURS ELEVATION ABOVE MSL: [illegible] FT.
SUPPORTING AGENCY: MONTANA STATE AIR QUALITY BUREAU KALISPELL REGION
COMMENTS: THE BOX IS HUNG ON THE SOUTH SIDE OF A BONNEVILLE POWER TOWER

LOCATION: FLATHEAD COUNTY COUNTY (04903): FLAT HEAD CO UTM ZONE: 11
SITECODE: 270490314F02 SITE ADDR: HALF WAY UP THE WEST SIDE OF TEA KETTLE UTM NORTHING: [illegible]
AGENCY TYPE: STATE STATION TYPE (E36): RURAL - INDUSTRIAL UTM EASTING: [illegible]
LATITUDE: 48 D. 24 M. 22 S. N AQCR (1466): MISSOULA ELEVATION ABOVE GROUND: [illegible] FT.
LONGITUDE: 114 D. 07 M. 32 S. W DIFF. GMT: WEST 07 HOURS ELEVATION ABOVE MSL: [illegible] FT.
SUPPORTING AGENCY: MONTANA STATE AIR QUALITY BUREAU KALISPELL REGION
COMMENTS: IN THE MIDDLE OF THE EDGE OF A SMALL PLATEAU ATTACHED TO A SNAG TEA KETTLE MT # 1

LOCATION: FLATHEAD COUNTY COUNTY (04903): FLAT HEAD CO UTM ZONE: 11
SITECODE: 270490315F02 SITE ADDR: HALF WAY UP THE WEST SIDE OF TEA KETTLE UTM NORTHING: [illegible]
AGENCY TYPE: STATE STATION TYPE (E36): RURAL - INDUSTRIAL UTM EASTING: [illegible]
LATITUDE: 48 D. 24 M. 21 S. N AQCR (1466): MISSOULA ELEVATION ABOVE GROUND: [illegible] FT.
LONGITUDE: 114 D. 07 M. 20 S. W DIFF. GMT: WEST 07 HOURS ELEVATION ABOVE MSL: [illegible] FT.
SUPPORTING AGENCY: MONTANA STATE AIR QUALITY BUREAU KALISPELL REGION
COMMENTS: ON THE TOP EDGE OF A BARE ROCK CLIFF HANGING ON A SNAG HANGING OVER THE CLIFF TEA KETTLE #2

LOCATION: FLATHEAD COUNTY COUNTY (04903): FLAT HEAD CO UTM ZONE: 11
SITECODE: 270490316F02 SITE ADDR: NEAR THE TOP OF TEA KETTLE MT UTM NORTHING: [illegible]
AGENCY TYPE: STATE STATION TYPE (E36): RURAL - INDUSTRIAL UTM EASTING: [illegible]
LATITUDE: 48 D. 24 M. 24 S. N AQCR (1466): MISSOULA ELEVATION ABOVE GROUND: [illegible] FT.
LONGITUDE: 114 D. 06 M. 36 S. W DIFF. GMT: WEST 07 HOURS ELEVATION ABOVE MSL: [illegible] FT.
SUPPORTING AGENCY: MONTANA STATE AIR QUALITY BUREAU KALISPELL REGION
COMMENTS: 20 FT BELOW THE SUMMIT ON THE WEST FACE ABOUT 3500 FT NE OF THE TVTOWER ATTACHED TO A SNAG TEA KETTLE #3

MONTANA

LOCATION: FLATHEAD COUNTY COUNTY (0480): FLAT HEAD CO UTM ZONE: 11
SITECODE: 270480017F02 SITE ADDR: NEAR THE TOP OF TEA KETTLE MT UTM NORTHING: 5365131
AGENCY TYPE: STATE STATION TYPE (363): RURAL - INDUSTRIAL UTM EASTING: 714029
LATITUDE: 48 D. 24 M. 18 S. N AQCR (1440): MISSOULA ELEVATION ABOVE GROUND: 003 FT.
LONGITUDE: 114 D. 06 M. 29 S. W DIFF. GMT: WEST 07 HOURS ELEVATION ABOVE MSL: 5760 FT.
SUPPORTING AGENCY: MONTANA STATE AIR QUALITY BUREAU KALISPELL REGION
COMMENTS: 50 FT BELOW THE SUMMIT OF THE WEST FACE ABOUT 2900 FT FROM THE TV TOWER ATTACHED TO A SNAG TEA KETTLE #4

LOCATION: FLATHEAD COUNTY COUNTY (0480): FLAT HEAD CO UTM ZONE: 11
SITECODE: 270480018F02 SITE ADDR: NEAR THE TOP OF TEA KETTLE MT UTM NORTHING: 5364800
AGENCY TYPE: STATE STATION TYPE (363): RURAL - INDUSTRIAL UTM EASTING: 714247
LATITUDE: 48 D. 24 M. 07 S. N AQCR (1440): MISSOULA ELEVATION ABOVE GROUND: 007 FT.
LONGITUDE: 114 D. 06 M. 19 S. W DIFF. GMT: WEST 07 HOURS ELEVATION ABOVE MSL: 5880 FT.
SUPPORTING AGENCY: MONTANA STATE AIR QUALITY BUREAU KALISPELL REGION
COMMENTS: ON THE WEST SIDE OF A SMALL PEAK ABOUT 400 FT SOUTH OF THE SUMMIT ATTACHED TO A SNAG TEA KETTLE #5

LOCATION: FLATHEAD COUNTY COUNTY (0480): FLAT HEAD CO UTM ZONE: 11
SITECODE: 270480019F02 SITE ADDR: TEA KETTLE MT #6 UTM NORTHING: 5365740
AGENCY TYPE: STATE STATION TYPE (363): RURAL - INDUSTRIAL UTM EASTING: 712977
LATITUDE: 48 D. 24 M. 39 S. N AQCR (1440): MISSOULA ELEVATION ABOVE GROUND: 007 FT.
LONGITUDE: 114 D. 07 M. 19 S. W DIFF. GMT: WEST 07 HOURS ELEVATION ABOVE MSL: 4500 FT.
SUPPORTING AGENCY: AIR QUALITY BUREAU
COMMENTS: ON SNAG AT EDGE OF SMALL SHELF HALF WAY UP TEA KETTLE MTN

LOCATION: FLATHEAD COUNTY COUNTY (0480): FLAT HEAD CO UTM ZONE: 11
SITECODE: 270480020F02 SITE ADDR: HAMILTON #1 UTM NORTHING: 5369761
AGENCY TYPE: STATE STATION TYPE (32): RURAL - AGRICULTURAL UTM EASTING: 710563
LATITUDE: 48 D. 26 M. 52 S. N AQCR (1440): MISSOULA ELEVATION ABOVE GROUND: 007 FT.
LONGITUDE: 114 D. 09 M. 09 S. W DIFF. GMT: WEST 07 HOURS ELEVATION ABOVE MSL: 3021 FT.
SUPPORTING AGENCY: AIR QUALITY BUREAU
COMMENTS: ATTACHED TO SMALL LIVE PINE TREE ALONG THE NORTH SIDE OF AN OLD LOGGING ROAD

LOCATION: GALLATIN COUNTY COUNTY (0520): GALLATIN UTM ZONE: 12
SITECODE: 270520001F01 SITE ADDR: BOX 810 WEST YELLOWSTONE UTM NORTHING: 4948979
AGENCY TYPE: STATE STATION TYPE (23): SUBURBAN - COMMERCIAL UTM EASTING: 329480
LATITUDE: 44 D. 39 M. 36 S. N AQCR (1440): HELENA ELEVATION ABOVE GROUND: 033 FT.
LONGITUDE: 104 D. 08 M. 11 S. W DIFF. GMT: WEST 07 HOURS ELEVATION ABOVE MSL: 6650 FT.
SUPPORTING AGENCY: AIR QUALITY BUREAU
COMMENTS: WEST [illegible] SAMPLE ON NORTH SIDE OF PARK ENTRANCE HIGHWAY ON [illegible] 125 FT. [illegible]

LOCATION: GALLATIN COUNTY COUNTY (0520): GALLATIN CO UTM ZONE: 12
SITECODE: 270520002F01 SITE ADDR: [illegible] UTM NORTHING: 4965736
AGENCY TYPE: STATE STATION TYPE (32): RURAL - AGRICULTURAL UTM EASTING: 401766
LATITUDE: 44 D. 43 M. 21 S. N AQCR (1440): HELENA ELEVATION ABOVE GROUND: 010 FT.
LONGITUDE: 111 D. 06 M. 16 S. W DIFF. GMT: WEST 07 HOURS ELEVATION ABOVE MSL: 4455 FT.
SUPPORTING AGENCY: AIR QUALITY BUREAU
COMMENTS: GALLATIN NATIONAL FOREST OFFICE AT NW CORNER OF FOREST SERVICE WEATHER STATION. SOUTH OF [illegible] 200 FEET

LOCATION: GLACIER NATIONAL PARK COUNTY (0540): GLACIER CO UTM ZONE: 12
SITECODE: 270540001F01 SITE ADDR: AT MARY RANGER STATION [illegible] UTM NORTHING: 5402297
AGENCY TYPE: EPA/ATMOS. SURV. STATION TYPE (41): [illegible] UTM EASTING: 321133
LATITUDE: 48 D. 45 M. 33 S. N AQCR (1440): GREAT FALLS ELEVATION ABOVE GROUND: 010 FT.
LONGITUDE: 113 D. 25 M. 33 S. W DIFF. GMT: WEST 07 HOURS ELEVATION ABOVE MSL: 4500 FT.
SUPPORTING AGENCY: NATIONAL PARK SERVICE
COMMENTS:

LOCATION: GLACIER NAT PARK COUNTY (0540): FLAT HEAD CO UTM ZONE: 12
SITECODE: 270540002F01 SITE ADDR: FIREWORK HILL STATION, GLACIER NP HOURS UTM NORTHING: 5172868
AGENCY TYPE: STATE STATION TYPE (32): RURAL - AGRICULTURAL UTM EASTING: 270063
LATITUDE: 48 D. 35 M. 20 S. N AQCR (1440): MISSOULA ELEVATION ABOVE GROUND: 007 FT.
LONGITUDE: 113 D. 59 M. 20 S. W DIFF. GMT: WEST 07 HOURS ELEVATION ABOVE MSL: [illegible] FT.
SUPPORTING AGENCY: AIR QUALITY BUREAU
COMMENTS: GLACIER PARK STATION LOCATED IN [illegible] AREA OF WOODS [illegible] IMMEDIATELY OPEN AREA AT [illegible] LOCATIONS NEAR [illegible]

LOCATION: GRANITE COUNTY COUNTY (0600): GRANITE CO UTM ZONE: 12
SITECODE: 270600001F02 SITE ADDR: ANNS HOTEL [illegible] UTM NORTHING: 5133026
AGENCY TYPE: STATE STATION TYPE (22): SUBURBAN - RESIDENTIAL UTM EASTING: [illegible]
LATITUDE: 46 D. 20 M. 15 S. N AQCR (1440): HELENA ELEVATION ABOVE GROUND: [illegible] FT.
LONGITUDE: 113 D. 14 M. 15 S. W DIFF. GMT: WEST 07 HOURS ELEVATION ABOVE MSL: [illegible] FT.
SUPPORTING AGENCY: AIR QUALITY BUREAU
COMMENTS: ANNS HOTEL ROOF ON TOP OF AN [illegible] FEET WEST OF A HOTEL WHICH [illegible] PHILIPSBURG [illegible]

LOCATION: GRANITE COUNTY COUNTY (0600): GRANITE CO UTM ZONE: 12
SITECODE: 270600002F02 SITE ADDR: RYAN RESIDENCE [illegible] UTM NORTHING: [illegible]
AGENCY TYPE: STATE STATION TYPE (22): SUBURBAN - RESIDENTIAL UTM EASTING: [illegible]
LATITUDE: 46 D. 20 M. 16 S. N AQCR (1440): HELENA ELEVATION ABOVE GROUND: [illegible] FT.
LONGITUDE: 113 D. 16 M. 00 S. W DIFF. GMT: WEST 07 HOURS ELEVATION ABOVE MSL: [illegible] FT.
SUPPORTING AGENCY: AIR QUALITY BUREAU
COMMENTS: [illegible] FOOT [illegible] OF [illegible] ON [illegible] [illegible] WEST [illegible]

LOCATION: GRANITE COUNTY COUNTY (0600): GRANITE CO UTM ZONE: 12
SITECODE: 270600003F02 SITE ADDR: WHITMORE RANCH, WEST OF PHILIPSBURG UTM NORTHING: [illegible]
AGENCY TYPE: STATE STATION TYPE (32): RURAL - AGRICULTURAL UTM EASTING: [illegible]
LATITUDE: 46 D. 19 M. 51 S. N AQCR (1440): HELENA ELEVATION ABOVE GROUND: [illegible] FT.
LONGITUDE: 113 D. 14 M. 16 S. W DIFF. GMT: WEST 07 HOURS ELEVATION ABOVE MSL: [illegible] FT.
SUPPORTING AGENCY: AIR QUALITY BUREAU
COMMENTS: WHITMORE RANCH STATION WEST [illegible] FEET WEST OF [illegible] WAY [illegible] ON [illegible] WEST [illegible] GARDENGATE [illegible] WAY [illegible] FT. [illegible]

LOCATION: GRANITE COUNTY COUNTY (0600): GRANITE CO UTM ZONE: 12
SITECODE: 270600004F02 SITE ADDR: WHITMORE RANCH, WEST OF PHILIPSBURG UTM NORTHING: [illegible]
AGENCY TYPE: STATE STATION TYPE (32): RURAL - AGRICULTURAL UTM EASTING: [illegible]
LATITUDE: 46 D. 19 M. 51 S. N AQCR (1440): HELENA ELEVATION ABOVE GROUND: [illegible] FT.
LONGITUDE: 113 D. 14 M. 16 S. W DIFF. GMT: WEST 07 HOURS ELEVATION ABOVE MSL: [illegible] FT.
SUPPORTING AGENCY: AIR QUALITY BUREAU
COMMENTS: WHITMORE EAST HORSE PASTURE MOVED ON [illegible] THE [illegible] OF THE [illegible] [illegible] FEET EAST [illegible]

LOCATION: GRANITE COUNTY COUNTY (0600): GRANITE CO UTM ZONE: 12
SITECODE: 270600005F02 SITE ADDR: MOKINS RESIDENCE [illegible] UTM NORTHING: [illegible]
AGENCY TYPE: STATE STATION TYPE (22): SUBURBAN - RESIDENTIAL UTM EASTING: [illegible]
LATITUDE: 46 D. 20 M. 15 S. N AQCR (1440): HELENA ELEVATION ABOVE GROUND: [illegible] FT.
LONGITUDE: 113 D. 14 M. 15 S. W DIFF. GMT: WEST 07 HOURS ELEVATION ABOVE MSL: [illegible] FT.
SUPPORTING AGENCY: AIR QUALITY BUREAU
COMMENTS: MOKINS RESIDENCE [illegible] STATION IS ON [illegible] WEST [illegible] FOOT IN FRONT OF [illegible]

LOCATION: GRANITE COUNTY
SITECODE: 270660336F02
AGENCY TYPE: STATE
LATITUDE: 46 D. 23 M. 37 S. N
LONGITUDE: 113 D. 18 M. 13 S. W
SUPPORTING AGENCY: AIR QUALITY BUREAU
COMMENTS: IN A KENNEL PST ON EAST SIDE OF YARD OF DUSLEY RESIDENCE

COUNTY (06030): GRANITE CO
SITE ADDR: DUSLEY RES EPHELLERSBURG
STATION TYPE (21): SUBURBAN - INDUSTRIAL
AQCR (140): HELENA
DIFF. GMT: WEST 07 HOURS

UTM ZONE: 12
UTM NORTHING: 5133655
UTM EASTING: 327705
ELEVATION ABOVE GROUND: 007 FT.
ELEVATION ABOVE MSL: 5150 FT.

LOCATION: GREAT FALLS
SITECODE: 270660301F01
AGENCY TYPE: STATE
LATITUDE: 47 D. 31 M. 25 S. N
LONGITUDE: 111 D. 16 M. 55 S. W
SUPPORTING AGENCY: STATE BOARD OF HEALTH
COMMENTS: CENTRAL AVENUE FIRE STATION ON ROOF

COUNTY (07230): CASCADE CO
SITE ADDR: FIRES STATION 36TH ST & CENTRAL AVE
STATION TYPE (12): CENTER CITY - RESIDENTIAL
AQCR (141): GREAT FALLS
DIFF. GMT: WEST 07 HOURS

UTM ZONE: 12
UTM NORTHING: 5263005
UTM EASTING: 491296
ELEVATION ABOVE GROUND: 014 FT.
ELEVATION ABOVE MSL: 3313 FT.

LOCATION: GREAT FALLS
SITECODE: 270660332L02
AGENCY TYPE: COUNTY
LATITUDE: 47 D. 31 M. 36 S. N
LONGITUDE: 111 D. 16 M. 36 S. W
SUPPORTING AGENCY: CASCADE COUNTY APC
COMMENTS: SUPER AMERICA 15TH ST NORTH: 200 YDS S OF 15TH BRIDGE; 10 FEET E OF PIER - EAST SUPERAMERICA STA

COUNTY (07230): CASCADE CO
SITE ADDR: SUPER AMERICA
STATION TYPE (13): CENTER CITY - COMMERCIAL
AQCR (141): GREAT FALLS
DIFF. GMT: WEST 07 HOURS

UTM ZONE: 12
UTM NORTHING: 5262519
UTM EASTING: 479170
ELEVATION ABOVE GROUND: 013 FT.
ELEVATION ABOVE MSL: 3350 FT.

LOCATION: GREAT FALLS
SITECODE: 270660335L02
AGENCY TYPE: COUNTY
LATITUDE: 47 D. 31 M. 28 S. N
LONGITUDE: 111 D. 18 M. 18 S. W
SUPPORTING AGENCY: CASCADE CITY-COUNTY APC
COMMENTS: MT STATES TELEPHONE 900 YDS E OF 15TH ST N. MOUNTAIN STATES TELEPHONE: 10 FT S OF CMSTP TRACKS

COUNTY (07230): CASCADE CO
SITE ADDR: MT STATES TELEPHONE
STATION TYPE (23): SUBURBAN - COMMERCIAL
AQCR (141): GREAT FALLS
DIFF. GMT: WEST 07 HOURS

UTM ZONE: 12
UTM NORTHING: 5262425
UTM EASTING: 479546
ELEVATION ABOVE GROUND: 013 FT.
ELEVATION ABOVE MSL: 3350 FT.

LOCATION: GREAT FALLS
SITECODE: 270660336L02
AGENCY TYPE: COUNTY
LATITUDE: 47 D. 33 M. 16 S. N
LONGITUDE: 111 D. 19 M. 06 S. W
SUPPORTING AGENCY: CASCADE CITY-COUNTY APC
COMMENTS: FAIRGROUNDS 100 YDS ENE OF MONTANA VEGETABLE OIL CO; 37 TRAV NW AND ON TRACKS

COUNTY (07230): CASCADE CO
SITE ADDR: FAIRGROUNDS
STATION TYPE (23): SUBURBAN - COMMERCIAL
AQCR (141): GREAT FALLS
DIFF. GMT: WEST 07 HOURS

UTM ZONE: 12
UTM NORTHING: 5263396
UTM EASTING: 476069
ELEVATION ABOVE GROUND: 013 FT.
ELEVATION ABOVE MSL: 3310 FT.

LOCATION: GREAT FALLS
SITECODE: 270660336L02
AGENCY TYPE: COUNTY
LATITUDE: 47 D. 33 M. 35 S. N
LONGITUDE: 111 D. 17 M. 03 S. W
SUPPORTING AGENCY: CASCADE CITY-COUNTY APC
COMMENTS: CENTRAL WEST 150' W OF CENTRAL AVE. N BRIDGE

COUNTY (07230): CASCADE CO
SITE ADDR: CENTRAL WEST
STATION TYPE (12): CENTER CITY - RESIDENTIAL
AQCR (141): GREAT FALLS
DIFF. GMT: WEST 07 HOURS

UTM ZONE: 12
UTM NORTHING: 5261536
UTM EASTING: 476092
ELEVATION ABOVE GROUND: 010 FT.
ELEVATION ABOVE MSL: 3354 FT.

LOCATION: GREAT FALLS
SITECODE: 270660336G02
AGENCY TYPE: COUNTY
LATITUDE: 47 D. 31 M. 08 S. N
LONGITUDE: 111 D. 17 M. 17 S. W
SUPPORTING AGENCY: CASCADE CITY-COUNTY HEALTH DEPT
COMMENTS: 361 CAFE IN A STREET LIGHT POLE IN NE CORNER OF CAFE

COUNTY (07230): CASCADE CO
SITE ADDR: 361 CAFE RIVER RD & 9TH STREET
STATION TYPE (21): SUBURBAN - INDUSTRIAL
AQCR (141): GREAT FALLS
DIFF. GMT: WEST 07 HOURS

UTM ZONE: 12
UTM NORTHING: 5262646
UTM EASTING: 478313
ELEVATION ABOVE GROUND: 013 FT.
ELEVATION ABOVE MSL: 333 FT.

LOCATION: GREAT FALLS
SITECODE: 270660337L02
AGENCY TYPE: COUNTY
LATITUDE: 47 D. 29 M. 11 S. N
LONGITUDE: 111 D. 17 M. 08 S. W
SUPPORTING AGENCY: CASCADE COUNTY AIR POLLUTION CONTROL
COMMENTS: SITE LOCATED ON HOSPITAL ROOF NEAR EDGE OF TOWER

COUNTY (07230): CASCADE CO
SITE ADDR: COUNTY HOSPITAL 1730 17TH AVE SOUTH
STATION TYPE (21): SUBURBAN - INDUSTRIAL
AQCR (141): GREAT FALLS
DIFF. GMT: WEST 07 HOURS

UTM ZONE: 12
UTM NORTHING: 5259332
UTM EASTING: 478498
ELEVATION ABOVE GROUND: 023 FT.
ELEVATION ABOVE MSL: 3385 FT.

LOCATION: GREAT FALLS
SITECODE: 270660338G02
AGENCY TYPE: COUNTY
LATITUDE: 47 D. 30 M. 56 S. N
LONGITUDE: 111 D. 17 M. 57 S. W
SUPPORTING AGENCY: CASCADE CITY-COUNTY HEALTH DEPT
COMMENTS: CITY SEWAGE PUMP: ON POWER POLE SE OF PUMP BLDG.

COUNTY (07230): CASCADE CO
SITE ADDR: CITY SEWAGE PUMP 6TH ST & RIVER DRIVE
STATION TYPE (21): SUBURBAN - INDUSTRIAL
AQCR (141): GREAT FALLS
DIFF. GMT: WEST 07 HOURS

UTM ZONE: 12
UTM NORTHING: 5262279
UTM EASTING: 477476
ELEVATION ABOVE GROUND: 010 FT.
ELEVATION ABOVE MSL: 3329 FT.

LOCATION: GREAT FALLS
SITECODE: 270660339G01
AGENCY TYPE: COUNTY
LATITUDE: 47 D. 30 M. 06 S. N
LONGITUDE: 111 D. 17 M. 21 S. W
SUPPORTING AGENCY: CASCADE CITY-COUNTY HEALTH DEPT
COMMENTS: FIREFSTATION #1 ON ROOF ON E SIDE

COUNTY (07230): CASCADE CO
SITE ADDR: FIRE STATION 9TH ST & 1ST AVE SOUTH
STATION TYPE (12): CENTER CITY - RESIDENTIAL
AQCR (141): GREAT FALLS
DIFF. GMT: WEST 07 HOURS

UTM ZONE: 12
UTM NORTHING: 5260732
UTM EASTING: 478222
ELEVATION ABOVE GROUND: 023 FT.
ELEVATION ABOVE MSL: FT.

LOCATION: HARDIN
SITECODE: 270640001F01
AGENCY TYPE: STATE
LATITUDE: 45 D. 43 M. 57 S. N
LONGITUDE: 107 D. 36 M. 16 S. W
SUPPORTING AGENCY: AIR QUALITY BUREAU
COMMENTS: HARDIN MDU ON NE CORNER OF ROOF OF MDU OFFICE AT 15 EAST 4TH ST LEAD PLATE SETS ON POWER POLE NE OF BLDG

COUNTY (00060): BIG HORN CO
SITE ADDR: 415 E 4TH ST
STATION TYPE (13): CENTER CITY - COMMERCIAL
AQCR (140): BILLINGS
DIFF. GMT: WEST 07 HOURS

UTM ZONE: 13
UTM NORTHING: 5067402
UTM EASTING: 297359
ELEVATION ABOVE GROUND: 016 FT.
ELEVATION ABOVE MSL: 2906 FT.

LOCATION: HARDIN
SITECODE: 270640002F01
AGENCY TYPE: STATE
LATITUDE: 45 D. 43 M. 53 S. N
LONGITUDE: 107 D. 37 M. 18 S. W
SUPPORTING AGENCY: AIR QUALITY BUREAU
COMMENTS: HARDIN WEST ON HIGHWAY SIGN ON WEST SIDE OF HIGHWAY ON WEST SIDE OF TOWN BETWEEN 2ND & 3RD ST WEST SIDE OF HIWAY

COUNTY (00060): BIG HORN CO
SITE ADDR: BET 2ND & 3RD ST
STATION TYPE (22): SUBURBAN - RESIDENTIAL
AQCR (140): BILLINGS
DIFF. GMT: WEST 07 HOURS

UTM ZONE: 13
UTM NORTHING: 5067230
UTM EASTING: 296013
ELEVATION ABOVE GROUND: 017 FT.
ELEVATION ABOVE MSL: 2906 FT.

LOCATION: HELENA
SITECODE: 270720001A01
AGENCY TYPE: EPA/ATMOS. SURV.
LATITUDE: 4 D. 70 M. 00 S. N
LONGITUDE: 11 D. 20 M. 00 S. W
SUPPORTING AGENCY: STATE BOARD OF HEALTH
COMMENTS:

COUNTY (00860): LEWIS AND CLARK CO
SITE ADDR: COGSWELL BLDG 1401 LOCKEY
STATION TYPE (12): CENTER CITY - RESIDENTIAL
AQCR (142): HELENA
DIFF. GMT: WEST 07 HOURS

UTM ZONE: 29
UTM NORTHING: 571525
UTM EASTING: 241333
ELEVATION ABOVE GROUND: 029 FT.
ELEVATION ABOVE MSL: 4133 FT.

MONTANA

LOCATION: HELENA
SITECODE: 270720001A50
AGENCY TYPE: EPA/ATMOS. SURV.
LATITUDE: 46 D. 30 M. 00 S. N
LONGITUDE: 111 D. 20 M. 00 S. W
SUPPORTING AGENCY: STATE BOARD OF HEALTH
COMMENTS:
COUNTY (0860): LEWIS AND CLARK CO
SITE ADDR: STATE LAB BLDG LOCKEY AV + N ROB STREETS
STATION TYPE ( ):
AQCR (142): HELENA
DIFF. GMT: WEST 07 HOURS
UTM ZONE: 29
UTM NORTHING: 571525
UTM EASTING: 241333
ELEVATION ABOVE GROUND: 31 FT.
ELEVATION ABOVE MSL: 4187 FT.

LOCATION: HELENA
SITECODE: 270720001A99
AGENCY TYPE: EPA/ATMOS. SURV.
LATITUDE: 46 D. 30 M. 00 S. N
LONGITUDE: 111 D. 20 M. 00 S. W
SUPPORTING AGENCY: STATE BOARD OF HEALTH
COMMENTS: LEAD STUDY
COUNTY (0860): LEWIS AND CLARK CO
SITE ADDR: STATE LAB BLDG LOCKEY AVE E N ROB ST
STATION TYPE (00):
AQCR (142): HELENA
DIFF. GMT: WEST 07 HOURS
UTM ZONE: 29
UTM NORTHING: 571525
UTM EASTING: 241333
ELEVATION ABOVE GROUND: 031 FT.
ELEVATION ABOVE MSL: 4187 FT.

LOCATION: HELENA
SITECODE: 270720002A50
AGENCY TYPE: EPA/ATMOS. SURV.
LATITUDE: 46 D. 63 M. 73 S. N
LONGITUDE: 111 D. 15 M. 50 S. W
SUPPORTING AGENCY: MONTANA STATE DEPARTMENT OF HEALTH
COMMENTS:
COUNTY (0760): JEFFERSON CO
SITE ADDR: CITY GARAGE (EAST HELENA)
STATION TYPE ( ):
AQCR (142): HELENA
DIFF. GMT: WEST 07 HOURS
UTM ZONE: 29
UTM NORTHING: 560834
UTM EASTING: 248998
ELEVATION ABOVE GROUND: 10 FT.
ELEVATION ABOVE MSL: 3939 FT.

LOCATION: HELENA
SITECODE: 270720003F01
AGENCY TYPE: STATE
LATITUDE: 46 D. 35 M. 18 S. N
LONGITUDE: 112 D. 01 M. 08 S. W
SUPPORTING AGENCY: AIR QUALITY BUREAU
COMMENTS: WAKE RESIDENCE STATION NUMBER 002 ADJACENT TO ALLEY BETWEEN 9TH AND 10TH AVE BEHIND 1208 9TH AVE.
COUNTY (0860): LEWIS AND CLARK CO
SITE ADDR: 1208 9TH AVE
STATION TYPE (12): CENTER CITY - RESIDENTIAL
AQCR (142): HELENA
DIFF. GMT: WEST 07 HOURS
UTM ZONE: 12
UTM NORTHING: 5159699
UTM EASTING: 421944
ELEVATION ABOVE GROUND: 007 FT.
ELEVATION ABOVE MSL: 4061 FT.

LOCATION: HELENA
SITECODE: 270720005F05
AGENCY TYPE: STATE
LATITUDE: 46 D. 36 M. 20 S. N
LONGITUDE: 112 D. 03 M. 23 S. W
SUPPORTING AGENCY: AIR QUALITY BUREAU
COMMENTS: VANISKO RESIDENCE ON FRONT CONCRETE SLAB UNDER EVE ON SOUTH SIDE OF HOUSE SW CORNER OF GARRISON & LESLIE
COUNTY (0860): LEWIS AND CLARK CO
SITE ADDR: 1530 LESLIE AVE
STATION TYPE (22): SUBURBAN - RESIDENTIAL
AQCR (142): HELENA
DIFF. GMT: WEST 07 HOURS
UTM ZONE: 12
UTM NORTHING: 5161649
UTM EASTING: 419097
ELEVATION ABOVE GROUND: 003 FT.
ELEVATION ABOVE MSL: 3979 FT.

LOCATION: HELENA
SITECODE: 270720006F05
AGENCY TYPE: STATE
LATITUDE: 46 D. 36 M. 22 S. N
LONGITUDE: 112 D. 01 M. 31 S. W
SUPPORTING AGENCY: AIR QUALITY BUREAU
COMMENTS: WALTERS RESIDENCE IN FRONT SW CORNER OF YARD 30 FEET FROM CENTER OF VILLARD & ASPEN STREETS
COUNTY (0860): LEWIS AND CLARK CO
SITE ADDR: 2201 VILLARD ST
STATION TYPE (22): SUBURBAN - RESIDENTIAL
AQCR (142): HELENA
DIFF. GMT: WEST 07 HOURS
UTM ZONE: 12
UTM NORTHING: 5161630
UTM EASTING: 421480
ELEVATION ABOVE GROUND: 003 FT.
ELEVATION ABOVE MSL: 3939 FT.

LOCATION: HELENA
SITECODE: 270720007F05
AGENCY TYPE: STATE
LATITUDE: 46 D. 36 M. 26 S. N
LONGITUDE: 112 D. 01 M. 27 S. W
SUPPORTING AGENCY: AIR QUALITY BUREAU
COMMENTS: KOUTCH RESIDENCE IN FRONT EAST YARD 30 FEET FROM CENTER OF UNPAVEDVILLARD STREET
COUNTY (0860): LEWIS AND CLARK CO
SITE ADDR: 2208 COLUMBIA ST
STATION TYPE (22): SUBURBAN - RESIDENTIAL
AQCR (142): HELENA
DIFF. GMT: WEST 07 HOURS
UTM ZONE: 12
UTM NORTHING: 5161803
UTM EASTING: 421567
ELEVATION ABOVE GROUND: 003 FT.
ELEVATION ABOVE MSL: 3926 FT.

LOCATION: HELENA
SITECODE: 270720008F05
AGENCY TYPE: STATE
LATITUDE: 46 D. 35 M. 15 S. N
LONGITUDE: 112 D. 01 M. 33 S. W
SUPPORTING AGENCY: AIR QUALITY BUREAU
COMMENTS: BRANT RESIDENCE IN SOUTH BACK YARD SHELTERED BY SEVERAL TREES 15 FT NORTH OF GARAGE
COUNTY (0860): LEWIS AND CLARK CO
SITE ADDR: 835 8TH AVE
STATION TYPE (12): CENTER CITY - RESIDENTIAL
AQCR (142): HELENA
DIFF. GMT: WEST 07 HOURS
UTM ZONE: 12
UTM NORTHING: 5159614
UTM EASTING: 421411
ELEVATION ABOVE GROUND: 003 FT.
ELEVATION ABOVE MSL: 4120 FT.

LOCATION: HELENA
SITECODE: 270720009F05
AGENCY TYPE: STATE
LATITUDE: 46 D. 36 M. 35 S. N
LONGITUDE: 112 D. 01 M. 20 S. W
SUPPORTING AGENCY: AIR QUALITY BUREAU
COMMENTS: HILL RESIDENCE INSIDE 5 FOOT FENCE IN SOUTH BACKYARD IN MIDDLE OF YARD ON NW CORNER OF BLOCK SURROUNDED BY UNPAVED
COUNTY (0860): LEWIS AND CLARK CO
SITE ADDR: 1003 CHERRY AVE
STATION TYPE (22): SUBURBAN - RESIDENTIAL
AQCR (142): HELENA
DIFF. GMT: WEST 07 HOURS
UTM ZONE: 12
UTM NORTHING: 5162079
UTM EASTING: 421719
ELEVATION ABOVE GROUND: 003 FT.
ELEVATION ABOVE MSL: 3900 FT.

LOCATION: HELENA
SITECODE: 270720010F05
AGENCY TYPE: STATE
LATITUDE: 46 D. 35 M. 49 S. N
LONGITUDE: 112 D. 00 M. 17 S. W
SUPPORTING AGENCY: AIR QUALITY BUREAU
COMMENTS: LAWRENCE RESIDENCE ON CONCRETE DRIVEWAY ON IMMEDIATE SOUTH SIDE HOUSE 8 FEET SOUTH OF PATIO PORCH
COUNTY (0860): LEWIS AND CLARK CO
SITE ADDR: 1208 N FEE ST
STATION TYPE (22): SUBURBAN - RESIDENTIAL
AQCR (142): HELENA
DIFF. GMT: WEST 07 HOURS
UTM ZONE: 12
UTM NORTHING: 5160643
UTM EASTING: 423041
ELEVATION ABOVE GROUND: 003 FT.
ELEVATION ABOVE MSL: 3975 FT.

LOCATION: HELENA
SITECODE: 270720901A05
AGENCY TYPE: EPA/ATMOS. SURV.
LATITUDE: 46 D. 34 M. 42 S. N
LONGITUDE: 112 D. 00 M. 15 S. W
SUPPORTING AGENCY: AIR QUALITY BUREAU
COMMENTS: 250 METERS SOUTH OF END OF FEE ST ON THE NE POINT OF THE SADDLE SADDLE SHAPED HILL SHELTER STUDY SITE #1
COUNTY (0860): LEWIS AND CLARK CO
SITE ADDR: DEACONESS HILL
STATION TYPE (22): SUBURBAN - RESIDENTIAL
AQCR (142): HELENA
DIFF. GMT: WEST 07 HOURS
UTM ZONE: 12
UTM NORTHING: 5158573
UTM EASTING: 423057
ELEVATION ABOVE GROUND: 009 FT.
ELEVATION ABOVE MSL: 4398 FT.

LOCATION: JEFFERSON COUNTY
SITECODE: 270760001F02
AGENCY TYPE: STATE
LATITUDE: 46 D. 31 M. 33 S. N
LONGITUDE: 111 D. 54 M. 54 S. W
SUPPORTING AGENCY: AIR QUALITY BUREAU
COMMENTS: MCGLENNS STATION NUMBER 001 SOUTH SIDE OF TELEPHONE POLE IMMEDIATELY ADJACENT TO MCCLELLAN CREEK ROAD
COUNTY (0760): JEFFERSON CO
SITE ADDR: MCGLENNS STATION #1
STATION TYPE (32): RURAL - AGRICULTURAL
AQCR (142): HELENA
DIFF. GMT: WEST 07 HOURS
UTM ZONE: 12
UTM NORTHING: 5157657
UTM EASTING: 429822
ELEVATION ABOVE GROUND: 007 FT.
ELEVATION ABOVE MSL: 4441 FT.

LOCATION: JEFFERSON COUNTY
SITECODE: 270760002F02
AGENCY TYPE: STATE
LATITUDE: 46 D. 33 M. 34 S. N
LONGITUDE: 111 D. 56 M. 56 S. W
SUPPORTING AGENCY: AIR QUALITY BUREAU
COMMENTS: SOUTH OF STACK STATION NUMBER 002 LOCATED IN RURAL RESIDENTIAL DEVELOPMENT SETS ON TELEPHONE POLE
COUNTY (0760): JEFFERSON CO
SITE ADDR: STACK STATION #2
STATION TYPE (32): RURAL - AGRICULTURAL
AQCR (142): HELENA
DIFF. GMT: WEST 07 HOURS
UTM ZONE: 12
UTM NORTHING: 5156420
UTM EASTING: 427269
ELEVATION ABOVE GROUND: 010 FT.
ELEVATION ABOVE MSL: 4138 FT.

LOCATION: JEFFERSON COUNTY COUNTY (0760): JEFFERSON CO UTM ZONE: 12
SITECODE: 270760003F02 SITE ADDR: KLEFFNER RESIDENCE STATION #3 UTM NORTHING: 5157378
AGENCY TYPE: STATE STATION TYPE (32): RURAL - AGRICULTURAL UTM EASTING: 430076
LATITUDE: 46 D. 34 M. 06 S. N AQCR (142): HELENA ELEVATION ABOVE GROUND: 003 FT.
LONGITUDE: 111 D. 54 M. 47 S. W DIFF. GMT: WEST 07 HOURS ELEVATION ABOVE MSL: 3949 FT.
SUPPORTING AGENCY: AIR QUALITY BUREAU
COMMENTS: KLEFFNER RESIDENCE STA #003 LOCATED NEAR CREEK BOTTOM ON COTTONWOOD TREE WEST OF BARN 75 M

LOCATION: JEFFERSON COUNTY COUNTY (0760): JEFFERSON CO UTM ZONE: 12
SITECODE: 270760004F02 SITE ADDR: KLEFFNER RESIDENCE STATION #4 UTM NORTHING: 5157314
AGENCY TYPE: STATE STATION TYPE (32): RURAL - AGRICULTURAL UTM EASTING: 430111
LATITUDE: 46 D. 34 M. 04 S. N AQCR (142): HELENA ELEVATION ABOVE GROUND: 007 FT.
LONGITUDE: 111 D. 54 M. 43 S. W DIFF. GMT: WEST 07 HOURS ELEVATION ABOVE MSL: 3969 FT.
SUPPORTING AGENCY: AIR QUALITY BUREAU
COMMENTS: KLEFFNER RESIDENCE FOR CONTINUOUS ANALYZER AND WIND EQUIPMENT SOUTH OF BARN NORTH OF HOUSE & WEST OF MACHINE SH

LOCATION: JEFFERSON COUNTY COUNTY (0760): JEFFERSON CO UTM ZONE: 12
SITECODE: 270760007F02 SITE ADDR: MCCLELLAN CREEK ROAD SE OF EAST HELENA UTM NORTHING: 5156230
AGENCY TYPE: STATE STATION TYPE (32): RURAL - AGRICULTURAL UTM EASTING: 433122
LATITUDE: 46 D. 33 M. 33 S. N AQCR (142): HELENA ELEVATION ABOVE GROUND: 313 FT.
LONGITUDE: 111 D. 52 M. 21 S. W DIFF. GMT: WEST 07 HOURS ELEVATION ABOVE MSL: 4339 FT.
SUPPORTING AGENCY: AIR QUALITY BUREAU
COMMENTS: MCCLELLAN CREEK SITE ON WEST SIDE OF MCL. CR ROAD 35 FEET; 25 FT WEST OF POWER LINE; 330 FT SOUTH OF LARGE TRANSMI

LOCATION: JEFFERSON COUNTY COUNTY (0760): JEFFERSON CO UTM ZONE: 12
SITECODE: 270760002A05 SITE ADDR: SADDLE MOUNTAIN UTM NORTHING: 5151924
AGENCY TYPE: EPA/ATMOS. SURV. STATION TYPE (32): RURAL - AGRICULTURAL UTM EASTING: 429990
LATITUDE: 46 D. 31 M. 09 S. N AQCR (142): HELENA ELEVATION ABOVE GROUND: 003 FT.
LONGITUDE: 111 D. 55 M. 28 S. W DIFF. GMT: WEST 07 HOURS ELEVATION ABOVE MSL: 4641 FT.
SUPPORTING AGENCY: AIR QUALITY BUREAU
COMMENTS: NEAR MCCLELLAN CREEK 2300 FEET NORTH OF NORTH POINT OF SADDLE MT ONED MARONICKS LANE. SHELTER STUDY SITE #2

LOCATION: JEFFERSON COUNTY COUNTY (0760): JEFFERSON CO UTM ZONE: 12
SITECODE: 270760003A05 SITE ADDR: MICRO WAVE SITE UTM NORTHING: 5154849
AGENCY TYPE: EPA/ATMOS. SURV. STATION TYPE (32): RURAL - AGRICULTURAL UTM EASTING: 429699
LATITUDE: 46 D. 32 M. 44 S. N AQCR (142): HELENA ELEVATION ABOVE GROUND: 003 FT.
LONGITUDE: 111 D. 55 M. 01 S. W DIFF. GMT: WEST 07 HOURS ELEVATION ABOVE MSL: 4359 FT.
SUPPORTING AGENCY: AIR QUALITY BUREAU
COMMENTS: MICRO WAVE TOWER HILL. NORTH OF TOWER BLDG 150 FEET. SHELTER STUDYSITE #3

LOCATION: KALISPELL COUNTY (0480): FLAT HEAD CO UTM ZONE: 11
SITECODE: 270800001F02 SITE ADDR: EVERGREEN AREA NEAR C&C PLYWOOD UTM NORTHING: 5345799
AGENCY TYPE: STATE STATION TYPE (21): SUBURBAN - INDUSTRIAL UTM EASTING: 701871
LATITUDE: 48 D. 14 M. 07 S. N AQCR (144): MISSOULA ELEVATION ABOVE GROUND: 007 FT.
LONGITUDE: 114 D. 16 M. 53 S. W DIFF. GMT: WEST 07 HOURS ELEVATION ABOVE MSL: 2916 FT.
SUPPORTING AGENCY: AIR QUALITY BUREAU
COMMENTS: STATION ONE LOCATED ON IMMEDIATE EAST SIDE OF RR TRACKS ON RR FENCE UNSHELTERED ACROSS TRACKS FROM C&C PLYWOOD

LOCATION: KALISPELL COUNTY (0480): FLAT HEAD CO UTM ZONE: 11
SITECODE: 270800002F02 SITE ADDR: GEORGE MAYHEW 39 SUNSET DRIVE UTM NORTHING: 5345127
AGENCY TYPE: STATE STATION TYPE (22): SUBURBAN - RESIDENTIAL UTM EASTING: 705529
LATITUDE: 48 D. 13 M. 41 S. N AQCR (144): MISSOULA ELEVATION ABOVE GROUND: 003 FT.
LONGITUDE: 114 D. 13 M. 57 S. W DIFF. GMT: WEST 07 HOURS ELEVATION ABOVE MSL: 2910 FT.
SUPPORTING AGENCY: AIR QUALITY BUREAU
COMMENTS: MAYHEW STATION 2 LOCATED ON IMMEDIATE WEST SIDE OF GARAGE LOCATED 200 FEET WEST OF PINE TREES 100 FEET NORTH OF S

LOCATION: KALISPELL COUNTY (0490): FLAT HEAD CO UTM ZONE: 11
SITECODE: 270800003F02 SITE ADDR: C&C PLYWOOD UTM NORTHING: 5345238
AGENCY TYPE: STATE STATION TYPE (21): SUBURBAN - INDUSTRIAL UTM EASTING: 701704
LATITUDE: 48 D. 13 M. 49 S. N AQCR (144): MISSOULA ELEVATION ABOVE GROUND: 007 FT.
LONGITUDE: 114 D. 17 M. 02 S. W DIFF. GMT: WEST 07 HOURS ELEVATION ABOVE MSL: 2910 FT.
SUPPORTING AGENCY: AIR QUALITY BUREAU
COMMENTS: NEW KINAMON STATION 3 LOCATED ON IMMEDIATE EAST SIDE OF RR TRACKSACROSS FROM C&C PLYWOOD ACROSS FROM POINT OF L-SH

LOCATION: KALISPELL COUNTY (0480): FLAT HEAD CO UTM ZONE: 11
SITECODE: 270800004F02 SITE ADDR: THOMPSON RESIDENCE UTM NORTHING: 5345307
AGENCY TYPE: STATE STATION TYPE (22): SUBURBAN - RESIDENTIAL UTM EASTING: 701909
LATITUDE: 48 D. 13 M. 51 S. N AQCR (144): MISSOULA ELEVATION ABOVE GROUND: 007 FT.
LONGITUDE: 114 D. 16 M. 52 S. W DIFF. GMT: WEST 07 HOURS ELEVATION ABOVE MSL: 2910 FT.
SUPPORTING AGENCY: AIR QUALITY BUREAU
COMMENTS: THOMSON STATION 4 LOCATED IN OPEN AREA NEAR MOBILE HOME TREES TOTHE WEST 300 FEET THE OLD NELSON STATION WAS 400

LOCATION: KALISPELL COUNTY (0480): FLAT HEAD CO UTM ZONE: 11
SITECODE: 270800005F02 SITE ADDR: PETERSON RESIDENCE EVERGREEN AREA UTM NORTHING: 5344899
AGENCY TYPE: STATE STATION TYPE (22): SUBURBAN - RESIDENTIAL UTM EASTING: 701778
LATITUDE: 48 D. 13 M. 38 S. N AQCR (144): MISSOULA ELEVATION ABOVE GROUND: 007 FT.
LONGITUDE: 114 D. 16 M. 59 S. W DIFF. GMT: WEST 07 HOURS ELEVATION ABOVE MSL: 2910 FT.
SUPPORTING AGENCY: AIR QUALITY BUREAU
COMMENTS: PETERSON STATION 5 LOCATED BETWEEN 2 HOUSES MORE THAN 100 FEET FROM EITHER HOUSE UNSHELTERED

LOCATION: KALISPELL COUNTY (0480): FLAT HEAD CO UTM ZONE: 11
SITECODE: 270800006F02 SITE ADDR: GARY HILLS RESIDENCE W EVERGREEN DRIVE UTM NORTHING: 5345126
AGENCY TYPE: STATE STATION TYPE (22): SUBURBAN - RESIDENTIAL UTM EASTING: 701151
LATITUDE: 48 D. 13 M. 46 S. N AQCR (144): MISSOULA ELEVATION ABOVE GROUND: 007 FT.
LONGITUDE: 114 D. 17 M. 29 S. W DIFF. GMT: WEST 07 HOURS ELEVATION ABOVE MSL: 2910 FT.
SUPPORTING AGENCY: AIR QUALITY BUREAU
COMMENTS: GARY HILLS STATION 6 SETS IN OPEN AREA UNSHELTERED FROM TREES 200 FEET EAST OF WHITEFISH RIVER 1/4 MI. WEST OF

LOCATION: KALISPELL COUNTY (0480): FLAT HEAD CO UTM ZONE: 11
SITECODE: 270800007F01 SITE ADDR: FLATHEAD H S 5TH AVE W & 7TH ST W UTM NORTHING: 5340828
AGENCY TYPE: STATE STATION TYPE (13): CENTER CITY - COMMERCIAL UTM EASTING: 699400
LATITUDE: 48 D. 11 M. 29 S. N AQCR (144): MISSOULA ELEVATION ABOVE GROUND: 026 FT.
LONGITUDE: 114 D. 19 M. 01 S. W DIFF. GMT: WEST 07 HOURS ELEVATION ABOVE MSL: 2939 FT.
SUPPORTING AGENCY: AIR QUALITY BUREAU
COMMENTS: FLATHEAD COUNTY HIGH SCHOOL LOCATED ON TOP OF THE HIGH SCHOOL

LOCATION: KALISPELL COUNTY (0480): FLAT HEAD CO UTM ZONE: 11
SITECODE: 270800008F01 SITE ADDR: EVERGREEN SCHOOL LASALLE & EVERGREEN UTM NORTHING: 5344733
AGENCY TYPE: STATE STATION TYPE (22): SUBURBAN - RESIDENTIAL UTM EASTING: 702301
LATITUDE: 48 D. 13 M. 32 S. N AQCR (144): MISSOULA ELEVATION ABOVE GROUND: 016 FT.
LONGITUDE: 114 D. 16 M. 34 S. W DIFF. GMT: WEST 07 HOURS ELEVATION ABOVE MSL: 2916 FT.
SUPPORTING AGENCY: AIR QUALITY BUREAU
COMMENTS: WEST EVERGREEN SCHOOL CORNER OF LASALLE & EVERGREEN ROAD LOCATED TO IMMEDIATE WEST OF EVERGREEN ROAD ON TOP OF EVE

MONTANA

LOCATION: KALISPELL
SITECODE: 270800009F01
AGENCY TYPE: STATE
LATITUDE: 48 D. 13 M. 57 S. N
LONGITUDE: 114 D. 16 M. 50 S. W
SUPPORTING AGENCY: AIR QUALITY BUREAU
COUNTY (0480): FLAT HEAD CO
SITE ADDR: JESSE GILE RESIDENCE 37 SUNSET DRIVE
STATION TYPE (22): SUBURBAN - RESIDENTIAL
AQCR (144): MISSOULA
DIFF. GMT: WEST 07 HOURS
UTM ZONE: 11
UTM NORTHING: 5345492
UTM EASTING: 701943
ELEVATION ABOVE GROUND: 007 FT.
ELEVATION ABOVE MSL: 2916 FT.
COMMENTS: GILES RESIDENCE LOCATED ADJACENT TO MAYHEW RESIDENCE 100 FEET NORTH OF SUNSET DRIVE; WHITE PICKET FENCE AROUND YARD

LOCATION: KALISPELL
SITECODE: 270800010F01
AGENCY TYPE: STATE
LATITUDE: 48 D. 13 M. 57 S. N
LONGITUDE: 114 D. 16 M. 57 S. W
SUPPORTING AGENCY: AIR QUALITY BUREAU
COUNTY (0480): FLAT HEAD CO
SITE ADDR: KINOMON RESIDENCE RT 1 SUNSET DRIVE
STATION TYPE (22): SUBURBAN - RESIDENTIAL
AQCR (144): MISSOULA
DIFF. GMT: WEST 07 HOURS
UTM ZONE: 11
UTM NORTHING: 5345487
UTM EASTING: 701799
ELEVATION ABOVE GROUND: 007 FT.
ELEVATION ABOVE MSL: 2919 FT.
COMMENTS: KINAMON STATION 3 OLD STATION 3 WEST OF STATION TWO IN TREES

LOCATION: LAKE COUNTY
SITECODE: 270820001F01
AGENCY TYPE: STATE
LATITUDE: 48 D. 59 M. 49 S. N
LONGITUDE: 114 D. 02 M. 36 S. W
SUPPORTING AGENCY: AIR QUALITY BUREAU
COUNTY (0820): LAKE CO
SITE ADDR: SOUTH OF WOODS BAY
STATION TYPE (32): RURAL - AGRICULTURAL
AQCR (144): MISSOULA
DIFF. GMT: WEST 07 HOURS
UTM ZONE: 11
UTM NORTHING: 5431104
UTM EASTING: 716265
ELEVATION ABOVE GROUND: 007 FT.
ELEVATION ABOVE MSL: 2919 FT.
COMMENTS: WOODS BAY STATION LOCATED SOUTH OF WOODS BAY AND WEST OF HIGHWAY 20 FEET BETWEEN SHORE AND HIGHWAY ON LARGE WATER-

LOCATION: LAKE COUNTY
SITECODE: 270820002F01
AGENCY TYPE: STATE
LATITUDE: 47 D. 48 M. 46 S. N
LONGITUDE: 114 D. 01 M. 05 S. W
SUPPORTING AGENCY: AIR QUALITY BUREAU
COUNTY (0820): LAKE CO
SITE ADDR: LIENEMAN'S RESIDENCE SOUTH OF BLUE BAY
STATION TYPE (32): RURAL - AGRICULTURAL
AQCR (144): MISSOULA
DIFF. GMT: WEST 07 HOURS
UTM ZONE: 11
UTM NORTHING: 5299573
UTM EASTING: 723240
ELEVATION ABOVE GROUND: 007 FT.
ELEVATION ABOVE MSL: 3031 FT.
COMMENTS: LIENEMANS' RESIDENCE ON EAST SIDE OF HIGHWAY UP HILL ON EAST SHOREOF FLATHEAD LAKE ONE MILE SOUTH OF BLUE BAY NEAR

LOCATION: LAKE COUNTY
SITECODE: 270820003F01
AGENCY TYPE: STATE
LATITUDE: 47 D. 41 M. 20 S. N
LONGITUDE: 114 D. 07 M. 27 S. W
SUPPORTING AGENCY: AIR QUALITY BUREAU
COUNTY (0820): LAKE CO
SITE ADDR: TRUSLER RESIDENCE EAST OF POLSON
STATION TYPE (32): RURAL - AGRICULTURAL
AQCR (144): MISSOULA
DIFF. GMT: WEST 07 HOURS
UTM ZONE: 11
UTM NORTHING: 5285504
UTM EASTING: 715810
ELEVATION ABOVE GROUND: 007 FT.
ELEVATION ABOVE MSL: 3027 FT.
COMMENTS: TRUSLER RESIDENCE IMMEDIATELY SOUTH OF Y IN ROAD EAST OF POLSON EAST OF LUMBER MILL

LOCATION: LAKE COUNTY
SITECODE: 270820004F01
AGENCY TYPE: STATE
LATITUDE: 47 D. 41 M. 23 S. N
LONGITUDE: 114 D. 08 M. 20 S. W
SUPPORTING AGENCY: AIR QUALITY BUREAU
COUNTY (0820): LAKE CO
SITE ADDR: WELLS RESIDENCE HILLCREST DIST (POLSON)
STATION TYPE (22): SUBURBAN - RESIDENTIAL
AQCR (144): MISSOULA
DIFF. GMT: WEST 07 HOURS
UTM ZONE: 11
UTM NORTHING: 5285555
UTM EASTING: 714700
ELEVATION ABOVE GROUND: 007 FT.
ELEVATION ABOVE MSL: 3041 FT.
COMMENTS: WELLS RESIDENCE ON NORTH SIDE OF 7TH AVE IN HILLCREST DISTRICT IN WHITE HOUSE WITH RED ROOF ON TOP OF HILL 250 FEET

LOCATION: LAKE COUNTY
SITECODE: 270820005F01
AGENCY TYPE: STATE
LATITUDE: 47 D. 47 M. 22 S. N
LONGITUDE: 114 D. 09 M. 09 S. W
SUPPORTING AGENCY: AIR QUALITY BUREAU
COUNTY (0820): LAKE CO
SITE ADDR: 705 7TH AVE EAST (POLSON)
STATION TYPE (22): SUBURBAN - RESIDENTIAL
AQCR (144): MISSOULA
DIFF. GMT: WEST 07 HOURS
UTM ZONE: 11
UTM NORTHING: 4630099
UTM EASTING: 736617
ELEVATION ABOVE GROUND: 007 FT.
ELEVATION ABOVE MSL: 2932 FT.
COMMENTS: MALGREN RESIDENCE BLUE HOUSE SETS ON NORTH SIDE OF 7TH AVE WITH BIG YARD RR & TP BURNER ARE ACROSS STREET TO THE

LOCATION: LAKE COUNTY
SITECODE: 270820006F01
AGENCY TYPE: STATE
LATITUDE: 47 D. 41 M. 22 S. N
LONGITUDE: 114 D. 09 M. 33 S. W
SUPPORTING AGENCY: AIR QUALITY BUREAU
COUNTY (0820): LAKE CO
SITE ADDR: 211 7TH AVE EAST (POLSON)
STATION TYPE (22): SUBURBAN - RESIDENTIAL
AQCR (144): MISSOULA
DIFF. GMT: WEST 07 HOURS
UTM ZONE: 11
UTM NORTHING: 5285468
UTM EASTING: 713181
ELEVATION ABOVE GROUND: 007 FT.
ELEVATION ABOVE MSL: 2929 FT.
COMMENTS: MINNETTE RESIDENCE AT 211 7TH AVE EAST WHITE HOUSE ON NORTH SIDE OF PAVED STREET BIG LOT TO THE EAST AND FENCE AT

LOCATION: LAUREL
SITECODE: 270840001G02
AGENCY TYPE: COUNTY
LATITUDE: 45 D. 40 M. 27 S. N
LONGITUDE: 108 D. 46 M. 01 S. W
SUPPORTING AGENCY: YELLOWSTONE COUNTY APC
COUNTY (1720): YELLOWSTONE CO
SITE ADDR: 410 COLORADO AVE
STATION TYPE (12): CENTER CITY - RESIDENTIAL
AQCR (140): BILLINGS
DIFF. GMT: WEST 07 HOURS
UTM ZONE: 12
UTM NORTHING: 5060047
UTM EASTING: 673927
ELEVATION ABOVE GROUND: 320 FT.
ELEVATION ABOVE MSL: 3319 FT.
COMMENTS: LAUREL JR. HI. SCHOOL ON ROOF OF JR HI SCHOOL 1 MILE N OF REFINERY # 102

LOCATION: LAUREL
SITECODE: 270840003G02
AGENCY TYPE: COUNTY
LATITUDE: 45 D. 40 M. 06 S. N
LONGITUDE: 108 D. 45 M. 00 S. W
SUPPORTING AGENCY: YELLOWSTONE COUNTY APC
COUNTY (1720): YELLOWSTONE CO
SITE ADDR: ROUNDHOUSE ROAD
STATION TYPE (34): RURAL - INDUSTRIAL
AQCR (140): BILLINGS
DIFF. GMT: WEST 07 HOURS
UTM ZONE: 12
UTM NORTHING: 5059436
UTM EASTING: 675264
ELEVATION ABOVE GROUND: 337 FT.
ELEVATION ABOVE MSL: 3336 FT.
COMMENTS: #003 1MILE EAST OF THE COOP REFINERY ON ROUNDHOUSE ROAD

LOCATION: LAUREL
SITECODE: 270840004G02
AGENCY TYPE: COUNTY
LATITUDE: 45 D. 39 M. 24 S. N
LONGITUDE: 108 D. 44 M. 58 S. W
SUPPORTING AGENCY: YELLOWSTONE COUNTY APC
COUNTY (1720): YELLOWSTONE CO
SITE ADDR: CITY SEWAGE TREATMENT PLANT
STATION TYPE (31): RURAL - NEAR URBAN
AQCR (140): BILLINGS
DIFF. GMT: WEST 07 HOURS
UTM ZONE: 12
UTM NORTHING: 5059140
UTM EASTING: 675346
ELEVATION ABOVE GROUND: 337 FT.
ELEVATION ABOVE MSL: 3336 FT.
COMMENTS: #004 3/4 MILES WEST OF COOP REFINERY AT CITY SEWAGE TREATMENT PLANT

LOCATION: LAUREL
SITECODE: 270840005G02
AGENCY TYPE: COUNTY
LATITUDE: 45 D. 39 M. 28 S. N
LONGITUDE: 108 D. 44 M. 35 S. W
SUPPORTING AGENCY: YELLOWSTONE COUNTY APC
COUNTY (1720): YELLOWSTONE CO
SITE ADDR: LAUREL WATER PLANT
STATION TYPE (31): RURAL - NEAR URBAN
AQCR (140): BILLINGS
DIFF. GMT: WEST 07 HOURS
UTM ZONE: 12
UTM NORTHING: 5058278
UTM EASTING: 675830
ELEVATION ABOVE GROUND: 007 FT.
ELEVATION ABOVE MSL: 3336 FT.
COMMENTS: #005 1/2 MILE SOUTHEAST OF COOP REFINERY AT LAUREL WATER PLANT

LOCATION: LAUREL
SITECODE: 270840006G02
AGENCY TYPE: COUNTY
LATITUDE: 45 D. 39 M. 31 S. N
LONGITUDE: 108 D. 43 M. 57 S. W
SUPPORTING AGENCY: YELLOWSTONE COUNTY APC
COUNTY (1720): YELLOWSTONE CO
SITE ADDR: WEST LAUREL CHURCH
STATION TYPE (22): SUBURBAN - RESIDENTIAL
AQCR (140): BILLINGS
DIFF. GMT: WEST 07 HOURS
UTM ZONE: 12
UTM NORTHING: 5058395
UTM EASTING: 676659
ELEVATION ABOVE GROUND: 337 FT.
ELEVATION ABOVE MSL: 3336 FT.
COMMENTS: #006 1/2 MILE WNW OF COOP REFINERY AT THE WEST LAUREL CHURCH

LOCATION: LAUREL
SITECODE: 270840037G02
AGENCY TYPE: COUNTY
LATITUDE: 45 D. 39 M. 54 S. N
LONGITUDE: 108 D. 44 M. 15 S. W
SUPPORTING AGENCY: YELLOWSTONE COUNTY APC
COMMENTS: #007 1/2 MILE NNW OF COOP REFINERY AT LAUREL A&W ROOT BEER STAND

COUNTY (1720): YELLOWSTONE CO
SITE ADDR: LAUREL A&W ROOT BEER STAND
STATION TYPE (23): SUBURBAN - COMMERICAL
AQCR (140): BILLINGS
DIFF. GMT: WEST 07 HOURS

UTM ZONE: 12
UTM NORTHING: 5059094
UTM EASTING: 676249
ELEVATION ABOVE GROUND: 037 FT.
ELEVATION ABOVE MSL: 3336 FT.

LOCATION: LAUREL
SITECODE: 270840008G02
AGENCY TYPE: COUNTY
LATITUDE: 45 D. 39 M. 39 S. N
LONGITUDE: 108 D. 44 M. 43 S. W
SUPPORTING AGENCY: YELLOWSTONE COUNTY APC
COMMENTS: #008 3/4 MILE NE OF COOP REFINERY EAST OF LAUREL

COUNTY (1720): YELLOWSTONE CO
SITE ADDR: 3/4 MILE NE OF REFINERY
STATION TYPE (31): RURAL - NEAR URBAN
AQCR (140): BILLINGS
DIFF. GMT: WEST 07 HOURS

UTM ZONE: 12
UTM NORTHING: 5058613
UTM EASTING: 675657
ELEVATION ABOVE GROUND: 037 FT.
ELEVATION ABOVE MSL: 3306 FT.

LOCATION: LAUREL
SITECODE: 270840039G02
AGENCY TYPE: COUNTY
LATITUDE: 45 D. 39 M. 39 S. N
LONGITUDE: 108 D. 44 M. 35 S. W
SUPPORTING AGENCY: YELLOWSTONE COUNTY APC
COMMENTS: #039 3/8 MILE NE OF COOP REFINERY AT FARM

COUNTY (1720): YELLOWSTONE CO
SITE ADDR: FARM NE OF REFINERY
STATION TYPE (32): RURAL - AGRICULTURAL
AQCR (140): BILLINGS
DIFF. GMT: WEST 07 HOURS

UTM ZONE: 12
UTM NORTHING: 5058817
UTM EASTING: 675930
ELEVATION ABOVE GROUND: 037 FT.
ELEVATION ABOVE MSL: 3306 FT.

LOCATION: LAUREL
SITECODE: 270840010G02
AGENCY TYPE: COUNTY
LATITUDE: 45 D. 43 M. 45 S. N
LONGITUDE: 108 D. 45 M. 35 S. W
SUPPORTING AGENCY: YELLOWSTONE COUNTY APC
COMMENTS: #010 1-3/4 MILES NE OF COOP REFINERY AT ROOT BEER STAND

COUNTY (1720): YELLOWSTONE CO
SITE ADDR: LAUREL
STATION TYPE (23): SUBURBAN - COMMERICAL
AQCR (140): BILLINGS
DIFF. GMT: WEST 07 HOURS

UTM ZONE: 12
UTM NORTHING: 5060418
UTM EASTING: 674673
ELEVATION ABOVE GROUND: 037 FT.
ELEVATION ABOVE MSL: 3306 FT.

LOCATION: LAUREL
SITECODE: 270840011G02
AGENCY TYPE: COUNTY
LATITUDE: 45 D. 41 M. 05 S. N
LONGITUDE: 108 D. 45 M. 35 S. W
SUPPORTING AGENCY: YELLOWSTONE COUNTY APC
COMMENTS: #011 1-7/8 MILES ENE OF COOP REFINERY

COUNTY (1720): YELLOWSTONE CO
SITE ADDR: CANYON CREEK
STATION TYPE (34): RURAL - INDUSTRIAL
AQCR (140): BILLINGS
DIFF. GMT: WEST 07 HOURS

UTM ZONE: 12
UTM NORTHING: 5061236
UTM EASTING: 674456
ELEVATION ABOVE GROUND: 037 FT.
ELEVATION ABOVE MSL: 3306 FT.

LOCATION: LAUREL
SITECODE: 270840012G01
AGENCY TYPE: COUNTY
LATITUDE: 45 D. 38 M. 00 S. N
LONGITUDE: 108 D. 45 M. 00 S. W
SUPPORTING AGENCY: YELLOWSTONE COUNTY APC
COMMENTS: 1 MILE SW OF REFINERY ON CLARKS FORK ROAD OLD #112

COUNTY (1720): YELLOWSTONE CO
SITE ADDR: CLARKS FORK
STATION TYPE (34): RURAL - INDUSTRIAL
AQCR (140): BILLINGS
DIFF. GMT: WEST 07 HOURS

UTM ZONE: 12
UTM NORTHING: 5055549
UTM EASTING: 675373
ELEVATION ABOVE GROUND: FT.
ELEVATION ABOVE MSL: FT.

LOCATION: LAUREL
SITECODE: 270840013G02
AGENCY TYPE: COUNTY
LATITUDE: 45 D. 39 M. 20 S. N
LONGITUDE: 108 D. 46 M. 50 S. W
SUPPORTING AGENCY: YELLOWSTONE COUNTY APC
COMMENTS: 1/4 MI WEST OF REFINERY STA 840-013

COUNTY (1720): YELLOWSTONE CO
SITE ADDR: WEST COOP
STATION TYPE (34): RURAL - INDUSTRIAL
AQCR (140): BILLINGS
DIFF. GMT: WEST 07 HOURS

UTM ZONE: 12
UTM NORTHING: 5057950
UTM EASTING: 672924
ELEVATION ABOVE GROUND: 037 FT.
ELEVATION ABOVE MSL: 3313 FT.

LOCATION: LEWIS AND CLARK COUNTY
SITECODE: 270860001F02
AGENCY TYPE: STATE
LATITUDE: 46 D. 35 M. 19 S. N
LONGITUDE: 111 D. 57 M. 09 S. W
SUPPORTING AGENCY: AIR QUALITY BUREAU
COMMENTS: JOHNSON RANCH: WEST OF EAST HELENA: SULFATION PLATE IS ON SE CORNER OF GRALNERY: LOCATED IN LIVESTOCK FEEDLOT CORRE

COUNTY (0860): LEWIS AND CLARK CO
SITE ADDR: JOHNSON'S RANCH
STATION TYPE (32): RURAL - AGRICULTURAL
AQCR (142): HELENA
DIFF. GMT: WEST 07 HOURS

UTM ZONE: 12
UTM NORTHING: 5159668
UTM EASTING: 427031
ELEVATION ABOVE GROUND: 037 FT.
ELEVATION ABOVE MSL: 3950 FT.

LOCATION: LEWIS AND CLARK COUNTY
SITECODE: 270860002F02
AGENCY TYPE: STATE
LATITUDE: 46 D. 35 M. 17 S. N
LONGITUDE: 111 D. 54 M. 58 S. W
SUPPORTING AGENCY: AIR QUALITY BUREAU
COMMENTS: 212 PACIFIC ST. (HELENA NUMBER 002 LOCATED IN YARD OF 212 PACIFIC RESIDENCE WEST OF HOUSE 25 NE BETWEEN RR AN HIW

COUNTY (0860): LEWIS AND CLARK CO
SITE ADDR: 212 PACIFIC ST
STATION TYPE (21): SUBURBAN - INDUSTRIAL
AQCR (142): HELENA
DIFF. GMT: WEST 07 HOURS

UTM ZONE: 12
UTM NORTHING: 5159571
UTM EASTING: 429818
ELEVATION ABOVE GROUND: 037 FT.
ELEVATION ABOVE MSL: 3880 FT.

LOCATION: LEWIS AND CLARK COUNTY
SITECODE: 270860003F02
AGENCY TYPE: STATE
LATITUDE: 46 D. 34 M. 18 S. N
LONGITUDE: 111 D. 52 M. 14 S. W
SUPPORTING AGENCY: AIR QUALITY BUREAU
COMMENTS: WEGNERS STATION LOCATED IN CAMPER TRAILER AT SOUTHEAST CORNER OF SOUTH HOUSE #003

COUNTY (0860): LEWIS AND CLARK CO
SITE ADDR: WEGNER RANCH
STATION TYPE (32): RURAL - AGRICULTURAL
AQCR (142): HELENA
DIFF. GMT: WEST 07 HOURS

UTM ZONE: 12
UTM NORTHING: 5157712
UTM EASTING: 433288
ELEVATION ABOVE GROUND: 037 FT.
ELEVATION ABOVE MSL: 4120 FT.

LOCATION: LEWIS AND CLARK COUNTY
SITECODE: 270860004F02
AGENCY TYPE: STATE
LATITUDE: 46 D. 35 M. 18 S. N
LONGITUDE: 111 D. 51 M. 36 S. W
SUPPORTING AGENCY: AIR QUALITY BUREAU
COMMENTS: EAST STATION NUMBER 004 AT K. DIEHL RANCH NORTH OF SWIMMING POOL ON CLOTHES LINE POST

COUNTY (0860): LEWIS AND CLARK CO
SITE ADDR: K DIEHL RANCH
STATION TYPE (32): RURAL - AGRICULTURAL
AQCR (142): HELENA
DIFF. GMT: WEST 07 HOURS

UTM ZONE: 12
UTM NORTHING: 5159554
UTM EASTING: 434117
ELEVATION ABOVE GROUND: 037 FT.
ELEVATION ABOVE MSL: 3940 FT.

LOCATION: LEWIS AND CLARK COUNTY
SITECODE: 270860005F02
AGENCY TYPE: STATE
LATITUDE: 46 D. 37 M. 16 S. N
LONGITUDE: 111 D. 54 M. 54 S. W
SUPPORTING AGENCY: AIR QUALITY BUREAU
COMMENTS: NORTH STATION NUMBER 005 LOCATED ON HIGH VOLTAGE POWER TOWER 100 METERS FROM ROADEMONTANA AVENUE EXTENION FROM S.

COUNTY (0860): LEWIS AND CLARK CO
SITE ADDR: NORTH STATION #5
STATION TYPE (32): RURAL - AGRICULTURAL
AQCR (142): HELENA
DIFF. GMT: WEST 07 HOURS

UTM ZONE: 12
UTM NORTHING: 5163243
UTM EASTING: 429945
ELEVATION ABOVE GROUND: 037 FT.
ELEVATION ABOVE MSL: 3795 FT.

LOCATION: LEWIS AND CLARK COUNTY
SITECODE: 270860006F02
AGENCY TYPE: STATE
LATITUDE: 46 D. 35 M. 15 S. N
LONGITUDE: 111 D. 55 M. 05 S. W
SUPPORTING AGENCY: AIR QUALITY BUREAU
COMMENTS: MCDONALD RESIDENCE AT EAST HELENA ABOUT 20 FT NORTH OF THE NORTH WEST CORNER OF THE HOUSE 5 FT ABOVE THE GROUND *

COUNTY (0860): LEWIS AND CLARK CO
SITE ADDR: 120 E MAIN (E HELENA)
STATION TYPE (22): SUBURBAN - RESIDENTIAL
AQCR (142): HELENA
DIFF. GMT: WEST 07 HOURS

UTM ZONE: 12
UTM NORTHING: 5159512
UTM EASTING: 429667
ELEVATION ABOVE GROUND: FT.
ELEVATION ABOVE MSL: FT.

MONTANA

LOCATION: LEWISTOWN
SITECODE: 270880001F01
AGENCY TYPE: STATE
LATITUDE: 47 D. 03 M. 04 S. N
LONGITUDE: 109 D. 25 M. 23 S. W
SUPPORTING AGENCY: AIR QUALITY BUREAU
COMMENTS: HEALTH DEPT 100 FEET SE OF W WATER ST 5 FT W OF 4TH AVE S SIDEWALK IN CITY COUNTY HEALTH DEPT YARD

COUNTY (0460): FERGUS CO
SITE ADDR: SANITARIAN'S OFFICE
STATION TYPE (12): CENTER CITY - RESIDENTIAL
AQCR (140): BILLINGS
DIFF. GMT: WEST 07 HOURS

UTM ZONE: 12
UTM NORTHING: 5213679
UTM EASTING: 619740
ELEVATION ABOVE GROUND: 007 FT.
ELEVATION ABOVE MSL: 3936 FT.

LOCATION: LIBBY
SITECODE: 270900001F01
AGENCY TYPE: STATE
LATITUDE: 48 D. 23 M. 28 S. N
LONGITUDE: 115 D. 33 M. 24 S. W
SUPPORTING AGENCY: AIR QUALITY BUREAU
COMMENTS:

COUNTY (0940): LINCOLN CO
SITE ADDR: ASA WOOD SCH IDAHO AVE
STATION TYPE (13): CENTER CITY - COMMERCIAL
AQCR (144): MISSOULA
DIFF. GMT: WEST 07 HOURS

UTM ZONE: 11
UTM NORTHING: 5360554
UTM EASTING: 606853
ELEVATION ABOVE GROUND: 016 FT.
ELEVATION ABOVE MSL: 2080 FT.

LOCATION: LIBBY
SITECODE: 270900002F01
AGENCY TYPE: STATE
LATITUDE: 48 D. 23 M. 18 S. N
LONGITUDE: 115 D. 32 M. 30 S. W
SUPPORTING AGENCY: AIR QUALITY BUREAU
COMMENTS: JAMES ENDERS RESIDENCE NW 1/4 SE 1/4 SE 1/4 OF SECT 3 T30N R31WMPM 300 FT FROM PLYWOOD PLANT AND E 5TH

COUNTY (0940): LINCOLN CO
SITE ADDR: E 5TH ST
STATION TYPE (21): SUBURBAN - INDUSTRIAL
AQCR (144): MISSOULA
DIFF. GMT: WEST 07 HOURS

UTM ZONE: 11
UTM NORTHING: 5360266
UTM EASTING: 607968
ELEVATION ABOVE GROUND: 007 FT.
ELEVATION ABOVE MSL: 2073 FT.

LOCATION: LIBBY
SITECODE: 270900003F01
AGENCY TYPE: STATE
LATITUDE: 48 D. 23 M. 13 S. N
LONGITUDE: 115 D. 33 M. 03 S. W
SUPPORTING AGENCY: AIR QUALITY BUREAU
COMMENTS: RONALD SPRAGUE RESIDENCE CORNER OF EAST 9TH AND LOUISIANA STREETSSOUTH OF ST. REGIS MILL

COUNTY (0940): LINCOLN CO
SITE ADDR: 903 LOUISIANA ST
STATION TYPE (12): CENTER CITY - RESIDENTIAL
AQCR (144): MISSOULA
DIFF. GMT: WEST 07 HOURS

UTM ZONE: 11
UTM NORTHING: 5360399
UTM EASTING: 607293
ELEVATION ABOVE GROUND: 007 FT.
ELEVATION ABOVE MSL: 2092 FT.

LOCATION: LIBBY
SITECODE: 270900004F01
AGENCY TYPE: STATE
LATITUDE: 48 D. 23 M. 12 S. N
LONGITUDE: 115 D. 33 M. 37 S. W
SUPPORTING AGENCY: AIR QUALITY BUREAU
COMMENTS: MCCONNEL RESIDENCE CORNER OF NEVADA AND OAK STREETS

COUNTY (0940): LINCOLN CO
SITE ADDR: OAK & NEVADA STREETS
STATION TYPE (12): CENTER CITY - RESIDENTIAL
AQCR (144): MISSOULA
DIFF. GMT: WEST 07 HOURS

UTM ZONE: 11
UTM NORTHING: 5360055
UTM EASTING: 606595
ELEVATION ABOVE GROUND: 007 FT.
ELEVATION ABOVE MSL: 2112 FT.

LOCATION: MILES CITY
SITECODE: 271040001F01
AGENCY TYPE: STATE
LATITUDE: 46 D. 32 M. 02 S. N
LONGITUDE: 105 D. 49 M. 20 S. W
SUPPORTING AGENCY: AIR QUALITY BUREAU
COMMENTS: ASAYS AT CORNER OF HAYES & MAIN STREET ON NORTH SIDE OF 2 HUGE BILLBOARD SIGNS ON N SIDE OF MAIN & W SIDE OF HAY

COUNTY (0300): CUSTER CO
SITE ADDR: MAIN AND HAYES
STATION TYPE (22): SUBURBAN - RESIDENTIAL
AQCR (143): MILES CITY
DIFF. GMT: WEST 07 HOURS

UTM ZONE: 13
UTM NORTHING: 5153473
UTM EASTING: 436946
ELEVATION ABOVE GROUND: 007 FT.
ELEVATION ABOVE MSL: 2361 FT.

LOCATION: MILES CITY
SITECODE: 271040002F01
AGENCY TYPE: STATE
LATITUDE: 46 D. 32 M. 36 S. N
LONGITUDE: 105 D. 49 M. 38 S. W
SUPPORTING AGENCY: AIR QUALITY BUREAU
COMMENTS: MILES CITY EAST ON SE SIDE OF US-10 & EAST OF N. SEWELL AVE 10 FT & 200 FT SE OF RR NEAR CORNER FENCE RUST OF DASTU

COUNTY (0300): CUSTER CO
SITE ADDR: SEWELL AVE & US-10
STATION TYPE (22): SUBURBAN - RESIDENTIAL
AQCR (143): MILES CITY
DIFF. GMT: WEST 07 HOURS

UTM ZONE: 13
UTM NORTHING: 5154527
UTM EASTING: 436575
ELEVATION ABOVE GROUND: 010 FT.
ELEVATION ABOVE MSL: 2352 FT.

LOCATION: MISSOULA
SITECODE: 271080001F01
AGENCY TYPE: STATE
LATITUDE: 46 D. 52 M. 20 S. N
LONGITUDE: 113 D. 59 M. 26 S. W
SUPPORTING AGENCY: AIR QUALITY BUREAU
COMMENTS:

COUNTY (1100): MISSOULA CO
SITE ADDR: FEDERAL BLDG
STATION TYPE (13): CENTER CITY - COMMERCIAL
AQCR (144): MISSOULA
DIFF. GMT: WEST 07 HOURS

UTM ZONE: 12
UTM NORTHING: 5195082
UTM EASTING: 272101
ELEVATION ABOVE GROUND: 066 FT.
ELEVATION ABOVE MSL: 3201 FT.

LOCATION: MISSOULA
SITECODE: 271080002G01
AGENCY TYPE: COUNTY
LATITUDE: 46 D. 53 M. 29 S. N
LONGITUDE: 114 D. 03 M. 20 S. W
SUPPORTING AGENCY: MISSOULA CITY-COUNTY APC
COMMENTS: FT MISSOULA ON BALCONY OF SOUTH U-SHAPED BLDG

COUNTY (1100): MISSOULA CO
SITE ADDR: FT MISSOULA
STATION TYPE (23): SUBURBAN - COMMERICAL
AQCR (144): MISSOULA
DIFF. GMT: WEST 07 HOURS

UTM ZONE: 11
UTM NORTHING: 5191574
UTM EASTING: 724515
ELEVATION ABOVE GROUND: 016 FT.
ELEVATION ABOVE MSL: 3140 FT.

LOCATION: MISSOULA COUNTY
SITECODE: 271100001G01
AGENCY TYPE: COUNTY
LATITUDE: 46 D. 52 M. 25 S. N
LONGITUDE: 113 D. 59 M. 42 S. W
SUPPORTING AGENCY: MISSOULA CITY-COUNTY HEALTH DEPT.
COMMENTS: COURTHOUSE ON ROOF

COUNTY (1100): MISSOULA CO
SITE ADDR: CORNER OF WOODY ST & WEST PINE
STATION TYPE (13): CENTER CITY - COMMERCIAL
AQCR (144): MISSOULA
DIFF. GMT: WEST 07 HOURS

UTM ZONE: 12
UTM NORTHING: 5195249
UTM EASTING: 271768
ELEVATION ABOVE GROUND: 066 FT.
ELEVATION ABOVE MSL: 3146 FT.

LOCATION: MISSOULA COUNTY
SITECODE: 271100002G01
AGENCY TYPE: COUNTY
LATITUDE: 46 D. 55 M. 08 S. N
LONGITUDE: 114 D. 04 M. 59 S. W
SUPPORTING AGENCY: MISSOULA CITY-COUNTY HEALTH DEPT
COMMENTS: AIRPORT ON CONTROL TOWER ON TOP OF OBSERVATION TOWER

COUNTY (1100): MISSOULA CO
SITE ADDR: AIRPORT OLD HWY 10 WEST
STATION TYPE (33): RURAL - COMMERCIAL
AQCR (144): MISSOULA
DIFF. GMT: WEST 07 HOURS

UTM ZONE: 11
UTM NORTHING: 5200356
UTM EASTING: 722397
ELEVATION ABOVE GROUND: 066 FT.
ELEVATION ABOVE MSL: 3701 FT.

LOCATION: MISSOULA COUNTY
SITECODE: 271100003G01
AGENCY TYPE: COUNTY
LATITUDE: 0. M. S. N
LONGITUDE: 0. M. S. W
SUPPORTING AGENCY: MISSOULA CITY-COUNTY HEALTH DEPT.
COMMENTS: HIGHWAY DEPT. TOP OF HIGHWAY DEPT BLDG

COUNTY (1100): MISSOULA CO
SITE ADDR: HIGHWAY DEPT OLD HIGHWAY 10 WEST
STATION TYPE (13): CENTER CITY - COMMERCIAL
AQCR (144): MISSOULA
DIFF. GMT: WEST 07 HOURS

UTM ZONE:
UTM NORTHING:
UTM EASTING:
ELEVATION ABOVE GROUND: 013 FT.
ELEVATION ABOVE MSL: FT.

LOCATION: MISSOULA COUNTY
SITECODE: 271100004G01
AGENCY TYPE: COUNTY
LATITUDE: 46 D. 51 M. 19 S. N
LONGITUDE: 114 D. 03 M. 44 S. W
SUPPORTING AGENCY: MISSOULA CITY-COUNTY HEALTH DEPT
COMMENTS: ANIMAL HOSPITAL ON ROOF ON NW CORNER

COUNTY (1100): MISSOULA CO
SITE ADDR: ANIMAL HOSPITAL 1605 STEVENS
STATION TYPE (13): CENTER CITY - COMMERCIAL
AQCR (144): MISSOULA
DIFF. GMT: WEST 07 HOURS

UTM ZONE: 11
UTM NORTHING: 5193191
UTM EASTING: 727761
ELEVATION ABOVE GROUND: 013 FT.
ELEVATION ABOVE MSL: 3191 FT.

LOCATION: MISSOULA COUNTY
SITECODE: 271100005G01
AGENCY TYPE: COUNTY
LATITUDE: 46 D. 53 M. 26 S. N
LONGITUDE: 114 D. 00 M. 59 S. W
SUPPORTING AGENCY: MISSOULA CITY COUNTY HEALTH DEPT.
COMMENTS: RUSSELL SCHOOL ON ROOF

COUNTY (11100): MISSOULA CO
SITE ADDR: RUSSELL SCHOOL
STATION TYPE (22): SUBURBAN - RESIDENTIAL
AQCR (144): MISSOULA
DIFF. GMT: WEST 07 HOURS

ITM ZONE: 11
ITM NORTHING: 5191545
ITM EASTING: 727604
ELEVATION ABOVE GROUND: 013 FT.
ELEVATION ABOVE MSL: 3178 FT.

LOCATION: MISSOULA COUNTY
SITECODE: 271100036G01
AGENCY TYPE: COUNTY
LATITUDE: 46 D. 52 M. 09 S. N
LONGITUDE: 113 D. 52 M. 17 S. W
SUPPORTING AGENCY: MISSOULA CITY-COUNTY HEALTH DEPT.
COMMENTS: BONNER SCHOOL ON ROOF AT POINT IN L OF SCHOOL

COUNTY (11100): MISSOULA CO
SITE ADDR: BONNER SCHOOL
STATION TYPE (22): SUBURBAN - RESIDENTIAL
AQCR (144): MISSOULA
DIFF. GMT: WEST 07 HOURS

ITM ZONE: 12
ITM NORTHING: 5196602
ITM EASTING: 281169
ELEVATION ABOVE GROUND: 013 FT.
ELEVATION ABOVE MSL: 3160 FT.

LOCATION: MISSOULA COUNTY
SITECODE: 271100037G01
AGENCY TYPE: COUNTY
LATITUDE: 46 D. 57 M. 20 S. N
LONGITUDE: 114 D. 11 M. 22 S. W
SUPPORTING AGENCY: MISSOULA CITY-COUNTY HEALTH DEPT.
COMMENTS: LACASSE ON ROOF OF GARAGE ON IMMEDIATE N SIDE OF ENTRANCE RD BETWEEN GRAVEL PIT & CO

COUNTY (11100): MISSOULA CO
SITE ADDR: CONTROL TOWER AIRPORT HIGHWAY 10 WEST
STATION TYPE (33): RURAL - COMMERCIAL
AQCR (144): MISSOULA
DIFF. GMT: WEST 07 HOURS

ITM ZONE: 11
ITM NORTHING: 5233356
ITM EASTING: 722097
ELEVATION ABOVE GROUND: 013 FT.
ELEVATION ABOVE MSL: 3201 FT.

LOCATION: MISSOULA COUNTY
SITECODE: 271100039G01
AGENCY TYPE: COUNTY
LATITUDE: 46 D. 55 M. 08 S. N
LONGITUDE: 114 D. 04 M. 59 S. W
SUPPORTING AGENCY: MISSOULA CITY-COUNTY HEALTH DEPT.
COMMENTS: JOHNSON-HELL FIELD ON LOWER WEST SECTION OF CONTROL TOWER

COUNTY (11100): MISSOULA CO
SITE ADDR: BONNER ONE STATE FORESTRY OFFICE
STATION TYPE (33): RURAL - COMMERCIAL
AQCR (144): MISSOULA
DIFF. GMT: WEST 07 HOURS

ITM ZONE: 12
ITM NORTHING: 5195141
ITM EASTING: 279934
ELEVATION ABOVE GROUND: 014 FT.
ELEVATION ABOVE MSL: 3330 FT.

LOCATION: MISSOULA COUNTY
SITECODE: 271100016G01
AGENCY TYPE: COUNTY
LATITUDE: 46 D. 52 M. 14 S. N
LONGITUDE: 113 D. 52 M. 02 S. W
SUPPORTING AGENCY: MISSOULA CITY-COUNTY ARC
COMMENTS: BONNER TWO ON SCAFFOLD ON N SIDE OF GARAGE ON E SIDE OF DIRT ALLEY

COUNTY (11100): MISSOULA CO
SITE ADDR: BONNER TWO
STATION TYPE (33): RURAL - COMMERCIAL
AQCR (144): MISSOULA
DIFF. GMT: WEST 07 HOURS

ITM ZONE: 12
ITM NORTHING: 5194565
ITM EASTING: 281493
ELEVATION ABOVE GROUND: 014 FT.
ELEVATION ABOVE MSL: 3352 FT.

LOCATION: MISSOULA COUNTY
SITECODE: 271100012G02
AGENCY TYPE: COUNTY
LATITUDE: 46 D. 52 M. 20 S. N
LONGITUDE: 113 D. 52 M. 11 S. W
SUPPORTING AGENCY: MISSOULA COUNTY HEALTH DEPT.
COMMENTS: PLANER SHED ON EXTREME WEST CORNER OF ROOF

COUNTY (11100): MISSOULA CO
SITE ADDR: US PLYWOOD-CHAMPION INTERNATIONAL HONNER
STATION TYPE (34): RURAL - INDUSTRIAL
AQCR (144): MISSOULA
DIFF. GMT: WEST 07 HOURS

ITM ZONE: 12
ITM NORTHING: 194749
ITM EASTING: 281330
ELEVATION ABOVE GROUND: 013 FT.
ELEVATION ABOVE MSL: 3330 FT.

LOCATION: POWDER RIVER COUNTY
SITECODE: 271240001F03
AGENCY TYPE: STATE
LATITUDE: 45 D. 43 M. 43 S. N
LONGITUDE: 105 D. 35 M. 29 S. W
SUPPORTING AGENCY: AIR QUALITY BUREAU
COMMENTS: COALWOOD - ON POWER POLE ON W SIDE OF HIWAY 312 NORTH OF TEXACO & S NORTH OF COALWOOD APPROACH GOING EAST 15T [illegible]

COUNTY (12400): POWDER RIVER CO
SITE ADDR: COALWOOD
STATION TYPE (32): RURAL - AGRICULTURAL
AQCR (143): MILES CITY
DIFF. GMT: WEST 07 HOURS

ITM ZONE: 13
ITM NORTHING: 5063841
ITM EASTING: 483986
ELEVATION ABOVE GROUND: 013 FT.
ELEVATION ABOVE MSL: 3401 FT.

LOCATION: POWDER RIVER COUNTY
SITECODE: 271240002F03
AGENCY TYPE: STATE
LATITUDE: 45 D. 34 M. 07 S. N
LONGITUDE: 105 D. 31 M. 31 S. W
SUPPORTING AGENCY: AIR QUALITY BUREAU
COMMENTS: ASH CREEK ON EAST SIDE OF HIGHWAY ON POWER POLE WITH TRANSFORMER NEAR BOTTOM OF POLE IN NW CORNER OF VILLAGE FIELD

COUNTY (12400): POWDER RIVER CO
SITE ADDR: COALWOOD
STATION TYPE (32): RURAL - AGRICULTURAL
AQCR (143): MILES CITY
DIFF. GMT: WEST 07 HOURS

ITM ZONE: 13
ITM NORTHING: 5066031
ITM EASTING: 459011
ELEVATION ABOVE GROUND: 037 FT.
ELEVATION ABOVE MSL: 3370 FT.

LOCATION: POWDER RIVER COUNTY
SITECODE: 271240003F03
AGENCY TYPE: STATE
LATITUDE: 45 D. 26 M. 58 S. N
LONGITUDE: 105 D. 28 M. 14 S. W
SUPPORTING AGENCY: AIR QUALITY BUREAU
COMMENTS: WEST BROADUS NEAR CORNER FENCE POST AT INTERSECTION OF GRAVEL ROADFROM SW WITH HIWAY 312 ON IMMEDIATE WEST EDGE OF

COUNTY (12400): POWDER RIVER CO
SITE ADDR: BROADUS
STATION TYPE (33): RURAL - NEAR URBAN
AQCR (143): MILES CITY
DIFF. GMT: WEST 07 HOURS

ITM ZONE: 13
ITM NORTHING: 5037748
ITM EASTING: 465811
ELEVATION ABOVE GROUND: 037 FT.
ELEVATION ABOVE MSL: 3326 FT.

LOCATION: POWDER RIVER COUNTY
SITECODE: 271240004F03
AGENCY TYPE: STATE
LATITUDE: 45 D. 25 M. 37 S. N
LONGITUDE: 105 D. 23 M. 46 S. W
SUPPORTING AGENCY: AIR QUALITY BUREAU
COMMENTS: BROADUS EAST ON EAST SIDE OF POWDER RIVER IN SE CORNER OF COUNTY YARDS AT CORNER FENCE POST ON NORTH SIDE OF 212

COUNTY (12400): POWDER RIVER CO
SITE ADDR: BROADUS
STATION TYPE (32): RURAL - AGRICULTURAL
AQCR (143): MILES CITY
DIFF. GMT: WEST 07 HOURS

ITM ZONE: 13
ITM NORTHING: 5039233
ITM EASTING: 469012
ELEVATION ABOVE GROUND: 037 FT.
ELEVATION ABOVE MSL: 3103 FT.

LOCATION: POWDER RIVER COUNTY
SITECODE: 271240005F03
AGENCY TYPE: STATE
LATITUDE: 45 D. 28 M. 48 S. N
LONGITUDE: 105 D. 23 M. 43 S. W
SUPPORTING AGENCY: AIR QUALITY BUREAU
COMMENTS: SEWAGE LAGOON ON IMMEDIATE W SIDE OF BROADUS LAGOON ON EAST SIDE OF BROADUS ON POWER POLE AT WEST EDGE OF POND IS

COUNTY (12400): POWDER RIVER CO
SITE ADDR: BROADUS
STATION TYPE (32): RURAL - AGRICULTURAL
AQCR (143): MILES CITY
DIFF. GMT: WEST 07 HOURS

ITM ZONE: 13
ITM NORTHING: 5032422
ITM EASTING: 469089
ELEVATION ABOVE GROUND: 037 FT.
ELEVATION ABOVE MSL: 3021 FT.

MONTANA

LOCATION: POWDER RIVER COUNTY
SITECODE: 271240006F03
AGENCY TYPE: STATE
LATITUDE: 45 D. 25 M. 11 S. N
LONGITUDE: 105 D. 24 M. 05 S. W
SUPPORTING AGENCY: AIR QUALITY BUREAU
COMMENTS: LA FLAMME ON NORTH SIDE OF LA FLAMME HOUSE(50 FEET) NEAR NWS WEATHER INSTRUMENT NEAR EAST EDGE OF GARDEN WIND FO

COUNTY (1240): POWDER RIVER CO
SITE ADDR: 718 S LINCOLN
STATION TYPE (22): SUBURBAN - RESIDENTIAL
AQCR (143): MILES CITY
DIFF. GMT: WEST 07 HOURS

UTM ZONE: 13
UTM NORTHING: 5029433
UTM EASTING: 468595
ELEVATION ABOVE GROUND: 003 FT.
ELEVATION ABOVE MSL: 3024 FT.

LOCATION: POWDER RIVER COUNTY
SITECODE: 271240007F03
AGENCY TYPE: STATE
LATITUDE: 45 D. 27 M. 56 S. N
LONGITUDE: 105 D. 27 M. 25 S. W
SUPPORTING AGENCY: AIR QUALITY BUREAU
COMMENTS: 312-212 JUNCTION ON CAMPGROUND SIGN (WAYSIDE CAMP) ON SOUTH SIDE OF 312-212 JUNCTION 50 FEET SOUTH OF JUNCTION

COUNTY (1240): POWDER RIVER CO
SITE ADDR: WEST OF BROADUS
STATION TYPE (32): RURAL - AGRICULTURAL
AQCR (143): MILES CITY
DIFF. GMT: WEST 07 HOURS

UTM ZONE: 13
UTM NORTHING: 5034549
UTM EASTING: 464277
ELEVATION ABOVE GROUND: 313 FT.
ELEVATION ABOVE MSL: 3240 FT.

LOCATION: POWELL COUNTY
SITECODE: 271260001F02
AGENCY TYPE: STATE
LATITUDE: 46 D. 31 M. 35 S. N
LONGITUDE: 112 D. 46 M. 32 S. W
SUPPORTING AGENCY: AIR QUALITY BUREAU
COMMENTS: BECK #1 EAST OF GARRISON ON POWER POLE NORTH OF HOUSE 175 FEET IN COW PASTURE POLE HAS TRANSFORMER ON IT & SETS NO

COUNTY (1260): POWELL CO
SITE ADDR: BECK RESIDENCE EAST OF GARRISON
STATION TYPE (32): RURAL - AGRICULTURAL
AQCR (142): HELENA
DIFF. GMT: WEST 07 HOURS

UTM ZONE: 12
UTM NORTHING: 5153844
UTM EASTING: 363922
ELEVATION ABOVE GROUND: 007 FT.
ELEVATION ABOVE MSL: 4369 FT.

LOCATION: POWELL COUNTY
SITECODE: 271260002F02
AGENCY TYPE: STATE
LATITUDE: 46 D. 32 M. 28 S. N
LONGITUDE: 112 D. 47 M. 47 S. W
SUPPORTING AGENCY: AIR QUALITY BUREAU
COMMENTS: NORTH STATION #2 NORTH OF HELENA-GARRISON HIWAY ON E-W ORIENTED FENCE 250 FEET WEST OF METAL GATE AT CORNER POST

COUNTY (1260): POWELL CO
SITE ADDR: NORTH OF GARRISON
STATION TYPE (32): RURAL - AGRICULTURAL
AQCR (142): HELENA
DIFF. GMT: WEST 07 HOURS

UTM ZONE: 12
UTM NORTHING: 5155514
UTM EASTING: 362262
ELEVATION ABOVE GROUND: 007 FT.
ELEVATION ABOVE MSL: 4687 FT.

LOCATION: POWELL COUNTY
SITECODE: 271260003F02
AGENCY TYPE: STATE
LATITUDE: 46 D. 31 M. 24 S. N
LONGITUDE: 112 D. 47 M. 42 S. W
SUPPORTING AGENCY: AIR QUALITY BUREAU
COMMENTS: MULLENBURG STATION #3 IN PASTURE ON ISOLATED POST 20 FEET FROM FENCE EAST OF GARRISON OVERPASS 250 FEET ON SOUTH

COUNTY (1260): POWELL CO
SITE ADDR: MULLENBURG RESIDENCE EAST OF GARRISON
STATION TYPE (32): RURAL - AGRICULTURAL
AQCR (142): HELENA
DIFF. GMT: WEST 07 HOURS

UTM ZONE: 12
UTM NORTHING: 5153536
UTM EASTING: 362323
ELEVATION ABOVE GROUND: 037 FT.
ELEVATION ABOVE MSL: 4334 FT.

LOCATION: POWELL COUNTY
SITECODE: 271260004F02
AGENCY TYPE: STATE
LATITUDE: 46 D. 31 M. 22 S. N
LONGITUDE: 112 D. 47 M. 55 S. W
SUPPORTING AGENCY: AIR QUALITY BUREAU
COMMENTS: ROCKY MOUNTAIN PHOSPHATE #4 FARTHEST EAST: EAST OF MT. POWER GASSUBSTATION 100 FEET ON BARB WIRE FENCE 300 FEET

COUNTY (1260): POWELL CO
SITE ADDR: ROCKY MOUNTAIN PHOSPHATE (GARRISON)
STATION TYPE (34): RURAL - INDUSTRIAL
AQCR (142): HELENA
DIFF. GMT: WEST 07 HOURS

UTM ZONE: 12
UTM NORTHING: 5153483
UTM EASTING: 362346
ELEVATION ABOVE GROUND: 037 FT.
ELEVATION ABOVE MSL: 4339 FT.

LOCATION: POWELL COUNTY
SITECODE: 271260005F02
AGENCY TYPE: STATE
LATITUDE: 46 D. 31 M. 11 S. N
LONGITUDE: 112 D. 47 M. 43 S. W
SUPPORTING AGENCY: AIR QUALITY BUREAU
COMMENTS: LAHMAN'S #5 BEHIND MAIN OFFICE BLDG TO THE WEST NEAR CLOTHESLINE POST SHELTERED AREA SOUTH OF TELEPHONE BOOTH 24 F

COUNTY (1260): POWELL CO
SITE ADDR: LAHMAN RESIDENCE SOUTH OF GARRISON
STATION TYPE (32): RURAL - AGRICULTURAL
AQCR (142): HELENA
DIFF. GMT: WEST 07 HOURS

UTM ZONE: 12
UTM NORTHING: 5153137
UTM EASTING: 362293
ELEVATION ABOVE GROUND: 033 FT.
ELEVATION ABOVE MSL: 4340 FT.

LOCATION: POWELL COUNTY
SITECODE: 271260006F02
AGENCY TYPE: STATE
LATITUDE: 46 D. 31 M. 14 S. N
LONGITUDE: 112 D. 46 M. 25 S. W
SUPPORTING AGENCY: AIR QUALITY BUREAU
COMMENTS: EAST GARRISON #6 ON TRIPOD ON HIGH POINT WITH NORTHFACING SLOPE ON THE NORTH HEAVILY TREED AND OPEN PASTURE TO TH

COUNTY (1260): POWELL CO
SITE ADDR: GARRISON
STATION TYPE (32): RURAL - AGRICULTURAL
AQCR (142): HELENA
DIFF. GMT: WEST 07 HOURS

UTM ZONE: 12
UTM NORTHING: 5153191
UTM EASTING: 363956
ELEVATION ABOVE GROUND: 037 FT.
ELEVATION ABOVE MSL: 4590 FT.

LOCATION: POWELL COUNTY
SITECODE: 271260007F02
AGENCY TYPE: STATE
LATITUDE: 46 D. 31 M. 31 S. N
LONGITUDE: 112 D. 48 M. 32 S. W
SUPPORTING AGENCY: AIR QUALITY BUREAU
COMMENTS: NORTH ACROSS HIGHWAY #7 SETS ON TOP OF CUT BANK NORTH OF GARRISON Y ON FENCE WITH POWER LINE OVERHEAD

COUNTY (1260): POWELL CO
SITE ADDR: GARRISON
STATION TYPE (32): RURAL - AGRICULTURAL
AQCR (142): HELENA
DIFF. GMT: WEST 07 HOURS

UTM ZONE: 12
UTM NORTHING: 5153753
UTM EASTING: 361902
ELEVATION ABOVE GROUND: [illegible] FT.
ELEVATION ABOVE MSL: 4617 FT.

LOCATION: POWELL COUNTY
SITECODE: 271260008F02
AGENCY TYPE: STATE
LATITUDE: 46 D. 31 M. 28 S. N
LONGITUDE: 112 D. 48 M. 22 S. W
SUPPORTING AGENCY: AIR QUALITY BUREAU
COMMENTS: WEST IN GARRISON #8 NORTH OF HIWAY 350 FEET ON CLOTHESLINE POLE INYARD OF GREEN HOUSE WEST OF TEXACO TRUCKSTOP SET

COUNTY (1260): POWELL CO
SITE ADDR: GARRISON
STATION TYPE (22): SUBURBAN - RESIDENTIAL
AQCR (142): HELENA
DIFF. GMT: WEST 07 HOURS

UTM ZONE: 12
UTM NORTHING: 5153493
UTM EASTING: 361474
ELEVATION ABOVE GROUND: [illegible] FT.
ELEVATION ABOVE MSL: 4356 FT.

LOCATION: POWELL COUNTY
SITECODE: 271260009F02
AGENCY TYPE: STATE
LATITUDE: 46 D. 32 M. 26 S. N
LONGITUDE: 112 D. 49 M. 35 S. W
SUPPORTING AGENCY: AIR QUALITY BUREAU
COMMENTS: WEST MEADOW GARRISON #9 NORTH OF HIGHWAY ACROSS DRAINAGE DITCH IN HORSE PASTURE NORTH OF OLD ABANDONED HIWAY [illegible]

COUNTY (1260): POWELL CO
SITE ADDR: WEST OF GARRISON
STATION TYPE (32): RURAL - AGRICULTURAL
AQCR (142): HELENA
DIFF. GMT: WEST 07 HOURS

UTM ZONE: 12
UTM NORTHING: 5157731
UTM EASTING: 359066
ELEVATION ABOVE GROUND: [illegible] FT.
ELEVATION ABOVE MSL: [illegible] FT.

LOCATION: POWELL COUNTY
SITECODE: 271260010F02
AGENCY TYPE: STATE
LATITUDE: 46 D. 33 M. 35 S. N
LONGITUDE: 112 D. 52 M. 45 S. W
SUPPORTING AGENCY: AIR QUALITY BUREAU
COMMENTS: WEST GARRISON #10 ON POWER POLE OF WAW-ESE LINE HIGH ON CUT BANK FOR I-90 ACROSS FENCE TO NORTH

COUNTY (1260): POWELL CO
SITE ADDR: WEST OF GARRISON
STATION TYPE (32): RURAL - AGRICULTURAL
AQCR (142): HELENA
DIFF. GMT: WEST 07 HOURS

UTM ZONE: 12
UTM NORTHING: 5161479
UTM EASTING: 346757
ELEVATION ABOVE GROUND: 033 FT.
ELEVATION ABOVE MSL: 4731 FT.

LOCATION: POWELL COUNTY
SITECODE: 271260011F02
AGENCY TYPE: STATE
LATITUDE: 46 D. 35 M. 27 S. N
LONGITUDE: 113 D. 07 M. 25 S. W
SUPPORTING AGENCY: AIR QUALITY BUREAU
COMMENTS: JENS #11 EAST OF ROAD UP THE HILL TO THE EAST OFF THE ROAD 15 FEETSOUTH OF I-90,NR E CLARK FORK RIVER

LOCATION: POWELL COUNTY
SITECODE: 271260012F02
AGENCY TYPE: STATE
LATITUDE: 46 D. 33 M. 07 S. N
LONGITUDE: 112 D. 45 M. 16 S. W
SUPPORTING AGENCY: AIR QUALITY BUREAU
COUNTY (1260): POWELL CO
SITE ADDR: SOUTHWEST OF GARRISON
STATION TYPE (32): RURAL - AGRICULTURAL
AQCR (142): HELENA
DIFF. GMT: WEST 07 HOURS
UTM ZONE: 12
UTM NORTHING: 5151120
UTM EASTING: 341102
ELEVATION ABOVE GROUND: 335 FT.
ELEVATION ABOVE MSL: 4360 FT.
COMMENTS: SOUTH GARRISON #12 ON RANCH SE OF GARRISON ON SW SIDE OF RIVER BRAND HIWAY 75 FEET NORTH OF 2 STORY GREY HOUSE ON

LOCATION: POWELL COUNTY
SITECODE: 271260013F02
AGENCY TYPE: STATE
LATITUDE: 46 D. 31 M. 22 S. N
LONGITUDE: 112 D. 47 M. 56 S. W
SUPPORTING AGENCY: AIR QUALITY BUREAU
COUNTY (1260): POWELL CO
SITE ADDR: ROCKY MOUNTAIN PHOSPHATE (GARRISON)
STATION TYPE (36): RURAL - INDUSTRIAL
AQCR (142): HELENA
DIFF. GMT: WEST 07 HOURS
UTM ZONE: 12
UTM NORTHING: 5151483
UTM EASTING: 337223
ELEVATION ABOVE GROUND: 312 FT.
ELEVATION ABOVE MSL: 4333 FT.
COMMENTS: ROCKY MOUNTAIN PHOSPHATE #13 ON SW CORNER OF FENCE AROUND GAS SUB-STATION 100 FEET WEST OF 4

LOCATION: POWELL COUNTY
SITECODE: 271260014F01
AGENCY TYPE: STATE
LATITUDE: 46 D. 23 M. 53 S. N
LONGITUDE: 112 D. 46 M. 49 S. W
SUPPORTING AGENCY: AIR QUALITY BUREAU
COUNTY (1260): POWELL CO
SITE ADDR: WEST OF DEER LODGE 2 MILES
STATION TYPE (32): RURAL - AGRICULTURAL
AQCR (142): HELENA
DIFF. GMT: WEST 07 HOURS
UTM ZONE: 12
UTM NORTHING: 5139777
UTM EASTING: 343162
ELEVATION ABOVE GROUND: 333 FT.
ELEVATION ABOVE MSL: 4759 FT.
COMMENTS: PISTOL RANGE STATION #14 ON NORTH SIDE OF ROAD 400 FT ON RIDGE ACROSS FENCE WHERE GAS PIPELINE LIES UNDER ROAD A

LOCATION: POWELL COUNTY
SITECODE: 271260015F02
AGENCY TYPE: STATE
LATITUDE: 46 D. 31 M. 23 S. N
LONGITUDE: 112 D. 42 M. 59 S. W
SUPPORTING AGENCY: AIR QUALITY BUREAU
COUNTY (1260): POWELL CO
SITE ADDR: ROCKY MOUNTAIN PHOSPHATE (GARRISON)
STATION TYPE (36): RURAL - INDUSTRIAL
AQCR (142): HELENA
DIFF. GMT: WEST 07 HOURS
UTM ZONE: 12
UTM NORTHING: 5153372
UTM EASTING: 348351
ELEVATION ABOVE GROUND: 312 FT.
ELEVATION ABOVE MSL: 4324 FT.
COMMENTS: ROCKY MOUNTAIN PHOSPHATE #15 250 FEET WEST OF 13 ON SOUTH SIDE OF POND IMMEDIATELY ADJACENT TO POND

LOCATION: POWELL COUNTY
SITECODE: 271260016F02
AGENCY TYPE: STATE
LATITUDE: 46 D. 31 M. 24 S. N
LONGITUDE: 112 D. 49 M. 30 S. W
SUPPORTING AGENCY: AIR QUALITY BUREAU
COUNTY (1260): POWELL CO
SITE ADDR: ROCKY MOUNTAIN PHOSPHATE (GARRISON)
STATION TYPE (36): RURAL - INDUSTRIAL
AQCR (142): HELENA
DIFF. GMT: WEST 07 HOURS
UTM ZONE: 12
UTM NORTHING: 5153545
UTM EASTING: 341939
ELEVATION ABOVE GROUND: 312 FT.
ELEVATION ABOVE MSL: 4324 FT.
COMMENTS: ROCKY MOUNTAIN PHOSPHATE #16 NW OF 4C 150 FEET ON NE SHORE OF POND

LOCATION: RICHLAND COUNTY
SITECODE: 271320001F03
AGENCY TYPE: STATE
LATITUDE: D. M. S.
LONGITUDE: D. M. S.
SUPPORTING AGENCY: AIR QUALITY BUREAU
COUNTY (1320): RICHLAND CO
SITE ADDR: SIDNEY ENE
STATION TYPE ( ):
AQCR (143): MILES CITY
DIFF. GMT: WEST 07 HOURS
UTM ZONE:
UTM NORTHING:
UTM EASTING:
ELEVATION ABOVE GROUND: FT.
ELEVATION ABOVE MSL: FT.
COMMENTS:

LOCATION: RICHLAND COUNTY
SITECODE: 271320002F03
AGENCY TYPE: STATE
LATITUDE: D. M. S.
LONGITUDE: D. M. S.
SUPPORTING AGENCY: AIR QUALITY BUREAU
COUNTY (1320): RICHLAND CO
SITE ADDR: PUMPHOUSE (SIDNEY)
STATION TYPE ( ):
AQCR (143): MILES CITY
DIFF. GMT: WEST 07 HOURS
UTM ZONE:
UTM NORTHING:
UTM EASTING:
ELEVATION ABOVE GROUND: FT.
ELEVATION ABOVE MSL: FT.
COMMENTS:

LOCATION: RICHLAND COUNTY
SITECODE: 271320003F03
AGENCY TYPE: STATE
LATITUDE: D. M. S.
LONGITUDE: D. M. S.
SUPPORTING AGENCY: AIR QUALITY BUREAU
COUNTY (1320): RICHLAND CO
SITE ADDR: SIDNEY EAST
STATION TYPE ( ):
AQCR (143): MILES CITY
DIFF. GMT: WEST 07 HOURS
UTM ZONE:
UTM NORTHING:
UTM EASTING:
ELEVATION ABOVE GROUND: FT.
ELEVATION ABOVE MSL: FT.
COMMENTS:

LOCATION: RICHLAND COUNTY
SITECODE: 271320004F03
AGENCY TYPE: STATE
LATITUDE: D. M. S.
LONGITUDE: D. M. S.
SUPPORTING AGENCY: AIR QUALITY BUREAU
COUNTY (1320): RICHLAND CO
SITE ADDR: SIDNEY ESE
STATION TYPE ( ):
AQCR (143): MILES CITY
DIFF. GMT: WEST 07 HOURS
UTM ZONE:
UTM NORTHING:
UTM EASTING:
ELEVATION ABOVE GROUND: FT.
ELEVATION ABOVE MSL: FT.
COMMENTS:

LOCATION: RICHLAND COUNTY
SITECODE: 271320005F03
AGENCY TYPE: STATE
LATITUDE: D. M. S.
LONGITUDE: D. M. S.
SUPPORTING AGENCY: AIR QUALITY BUREAU
COUNTY (1320): RICHLAND CO
SITE ADDR: SIDNEY BUXRAUM
STATION TYPE ( ):
AQCR (143): MILES CITY
DIFF. GMT: WEST 07 HOURS
UTM ZONE:
UTM NORTHING:
UTM EASTING:
ELEVATION ABOVE GROUND: FT.
ELEVATION ABOVE MSL: FT.
COMMENTS:

LOCATION: RICHLAND COUNTY
SITECODE: 271320006F03
AGENCY TYPE: STATE
LATITUDE: D. M. S.
LONGITUDE: D. M. S.
SUPPORTING AGENCY: AIR QUALITY BUREAU
COUNTY (1320): RICHLAND CO
SITE ADDR: RAU RANCH
STATION TYPE (32): RURAL - AGRICULTURAL
AQCR (143): MILES CITY
DIFF. GMT: WEST 07 HOURS
UTM ZONE:
UTM NORTHING:
UTM EASTING:
ELEVATION ABOVE GROUND: FT.
ELEVATION ABOVE MSL: FT.
COMMENTS:

LOCATION: RICHLAND COUNTY
SITECODE: 271320007F03
AGENCY TYPE: STATE
LATITUDE: D. M. S.
LONGITUDE: D. M. S.
SUPPORTING AGENCY: AIR QUALITY BUREAU
COUNTY (1320): RICHLAND CO
SITE ADDR: RAU HIGHWAY
STATION TYPE ( ):
AQCR (143): MILES CITY
DIFF. GMT: WEST 07 HOURS
UTM ZONE:
UTM NORTHING:
UTM EASTING:
ELEVATION ABOVE GROUND: FT.
ELEVATION ABOVE MSL: FT.
COMMENTS:

LOCATION: RICHLAND COUNTY
SITECODE: 271320008F03
AGENCY TYPE: STATE
LATITUDE: D. M. S.
LONGITUDE: D. M. S.
SUPPORTING AGENCY: AIR QUALITY BUREAU
COUNTY (1320): RICHLAND CO
SITE ADDR: SCHOOL HOUSE
STATION TYPE ( ):
AQCR (143): MILES CITY
DIFF. GMT: WEST 07 HOURS
UTM ZONE:
UTM NORTHING:
UTM EASTING:
ELEVATION ABOVE GROUND: FT.
ELEVATION ABOVE MSL: FT.
COMMENTS:

MONTANA

LOCATION: RICHLAND COUNTY
SITECODE: 271320009F03
AGENCY TYPE: STATE
LATITUDE: D. M. S.
LONGITUDE: D. M. S.
SUPPORTING AGENCY: AIR QUALITY BUREAU
COMMENTS:

COUNTY (1320): RICHLAND CO
SITE ADDR: HIGHWAY #23
STATION TYPE ( ):
AQCR (143): MILES CITY
DIFF. GMT: WEST 07 HOURS

UTM ZONE:
UTM NORTHING:
UTM EASTING:
ELEVATION ABOVE GROUND: FT.
ELEVATION ABOVE MSL: FT.

LOCATION: ROSEBUD COUNTY
SITECODE: 271360001F03
AGENCY TYPE: STATE
LATITUDE: 45 D. 37 M. 20 S. N
LONGITUDE: 106 D. 40 M. 14 S. W
SUPPORTING AGENCY: AIR QUALITY BUREAU
COMMENTS: LAME DEER WEST SOUTH SIDE OF HIWAY ON MONTANA JUNCTION 315 TEMPORARY SIGN ON WEST SIDE OF LAME DEER

COUNTY (1360): ROSEBUD CO
SITE ADDR: LAME DEER
STATION TYPE (31): RURAL - NEAR URBAN
AQCR (143): MILES CITY
DIFF. GMT: WEST 07 HOURS

UTM ZONE: 13
UTM NORTHING: 5053208
UTM EASTING: 369766
ELEVATION ABOVE GROUND: 007 FT.
ELEVATION ABOVE MSL: 3621 FT.

LOCATION: ROSEBUD COUNTY
SITECODE: 271360002F03
AGENCY TYPE: STATE
LATITUDE: 45 D. 37 M. 52 S. N
LONGITUDE: 106 D. 40 M. 12 S. W
SUPPORTING AGENCY: AIR QUALITY BUREAU
COMMENTS: LAME DEER N ON POLE ON EAST SIDE OF HIGHWAY ON WAY TO COLSTRIP WEST OF HOUSE WITH IMITATION BRICK SIDING NORTH

COUNTY (1360): ROSEBUD CO
SITE ADDR: NORTH OF LAME DEER
STATION TYPE (31): RURAL - NEAR URBAN
AQCR (143): MILES CITY
DIFF. GMT: WEST 07 HOURS

UTM ZONE: 13
UTM NORTHING: 5056195
UTM EASTING: 369929
ELEVATION ABOVE GROUND: 010 FT.
ELEVATION ABOVE MSL: 3326 FT.

LOCATION: ROSEBUD COUNTY
SITECODE: 271360003F03
AGENCY TYPE: STATE
LATITUDE: 45 D. 37 M. 34 S. N
LONGITUDE: 106 D. 39 M. 14 S. W
SUPPORTING AGENCY: AIR QUALITY BUREAU
COMMENTS: LAME DEER EAST NEAR CORNER POST OF FENCE EAST OF HIWAY GRAVEL PILEON SOUTH OF HIWAY AND EAST OF COLSTRIP ACROSS

COUNTY (1360): ROSEBUD CO
SITE ADDR: LAME DEER
STATION TYPE (31): RURAL - NEAR URBAN
AQCR (143): MILES CITY
DIFF. GMT: WEST 07 HOURS

UTM ZONE: 13
UTM NORTHING: 5053613
UTM EASTING: 371073
ELEVATION ABOVE GROUND: 007 FT.
ELEVATION ABOVE MSL: 3388 FT.

LOCATION: ROSEBUD COUNTY
SITECODE: 271360004F03
AGENCY TYPE: STATE
LATITUDE: 45 D. 37 M. 20 S. N
LONGITUDE: 106 D. 39 M. 45 S. W
SUPPORTING AGENCY: AIR QUALITY BUREAU
COMMENTS: LAME DEER LDS CHURCH ON TOP OF HILL AT SE CORNER OF CHURCH ON POWER POLE

COUNTY (1360): ROSEBUD CO
SITE ADDR: LAME DEER LDS CHURCH
STATION TYPE (31): RURAL - NEAR URBAN
AQCR (143): MILES CITY
DIFF. GMT: WEST 07 HOURS

UTM ZONE: 13
UTM NORTHING: 5053195
UTM EASTING: 370392
ELEVATION ABOVE GROUND: 007 FT.
ELEVATION ABOVE MSL: 3621 FT.

LOCATION: ROSEBUD COUNTY
SITECODE: 271360005F03
AGENCY TYPE: STATE
LATITUDE: 45 D. 19 M. 26 S. N
LONGITUDE: 106 D. 33 M. 33 S. W
SUPPORTING AGENCY: AIR QUALITY BUREAU
COMMENTS: BIRNEY NE BEHIND SET OF SIGNS LOCATING DISTANCES TO RANCHES AT JUNCTION OF ROADS ACROSS FROM GEN STORE ON N SIDE

COUNTY (1360): ROSEBUD CO
SITE ADDR: BIRNEY
STATION TYPE (32): RURAL - AGRICULTURAL
AQCR (143): MILES CITY
DIFF. GMT: WEST 07 HOURS

UTM ZONE: 13
UTM NORTHING: 5019917
UTM EASTING: 381724
ELEVATION ABOVE GROUND: 007 FT.
ELEVATION ABOVE MSL: 3150 FT.

LOCATION: ROSEBUD COUNTY
SITECODE: 271360006F03
AGENCY TYPE: STATE
LATITUDE: 45 D. 19 M. 10 S. N
LONGITUDE: 106 D. 31 M. 06 S. W
SUPPORTING AGENCY: AIR QUALITY BUREAU
COMMENTS: BIRNEY SW ACROSS BRIDGE ON SOUTH SIDE OF BIRNEY ON POWER POLE ON EAST SIDE OF ROAD 150 SOUTH OF CREEK UP HILL

COUNTY (1360): ROSEBUD CO
SITE ADDR: BIRNEY
STATION TYPE (32): RURAL - AGRICULTURAL
AQCR (143): MILES CITY
DIFF. GMT: WEST 07 HOURS

UTM ZONE: 13
UTM NORTHING: 5019337
UTM EASTING: 380998
ELEVATION ABOVE GROUND: 007 FT.
ELEVATION ABOVE MSL: 3150 FT.

LOCATION: ROSEBUD COUNTY
SITECODE: 271360007F03
AGENCY TYPE: STATE
LATITUDE: 45 D. 35 M. 21 S. N
LONGITUDE: 106 D. 15 M. 55 S. W
SUPPORTING AGENCY: AIR QUALITY BUREAU
COMMENTS: ASHLAND EAST SOUTH OF ASHLAND MAIN ST 1 BLOCK ON 2ND FROM CORNER FENCE POST ON WEST SIDE OF GRAVEL ROAD 1BLOCK SOU

COUNTY (1360): ROSEBUD CO
SITE ADDR: ASHLAND
STATION TYPE (32): RURAL - AGRICULTURAL
AQCR (143): MILES CITY
DIFF. GMT: WEST 07 HOURS

UTM ZONE: 13
UTM NORTHING: 5348958
UTM EASTING: 421331
ELEVATION ABOVE GROUND: 007 FT.
ELEVATION ABOVE MSL: 2945 FT.

LOCATION: ROSEBUD COUNTY
SITECODE: 271360008F03
AGENCY TYPE: STATE
LATITUDE: 45 D. 37 M. 26 S. N
LONGITUDE: 106 D. 17 M. 22 S. W
SUPPORTING AGENCY: AIR QUALITY BUREAU
COMMENTS: ASHLAND NORTH ON EAST SIDE OF ROAD ON POWER POLE NORTH OF CREST INHILL 1.5 MILES NORTH WITH GUIDE WIRE ON POLE DOWN

COUNTY (1360): ROSEBUD CO
SITE ADDR: ASHLAND
STATION TYPE (32): RURAL - AGRICULTURAL
AQCR (143): MILES CITY
DIFF. GMT: WEST 07 HOURS

UTM ZONE: 13
UTM NORTHING: 5352845
UTM EASTING: 399479
ELEVATION ABOVE GROUND: 007 FT.
ELEVATION ABOVE MSL: 2955 FT.

LOCATION: ROSEBUD COUNTY
SITECODE: 271360009F03
AGENCY TYPE: STATE
LATITUDE: 45 D. 51 M. 26 S. N
LONGITUDE: 106 D. 24 M. 22 S. W
SUPPORTING AGENCY: AIR QUALITY BUREAU
COMMENTS: KLUVER RANCH EAST OF COLSTRIP IN FENCED YARD IN IMMEDIATE NORTH OF BUNKHOUSE AND ON NORTH OF CLOTHESLINE WEST OF RUN

COUNTY (1360): ROSEBUD CO
SITE ADDR: KLUVER RANCH RURAL RT 1 (FORSYTH)
STATION TYPE (32): RURAL - AGRICULTURAL
AQCR (143): MILES CITY
DIFF. GMT: WEST 07 HOURS

UTM ZONE: 13
UTM NORTHING: 5078922
UTM EASTING: 393960
ELEVATION ABOVE GROUND: 007 FT.
ELEVATION ABOVE MSL: 2884 FT.

LOCATION: ROSEBUD COUNTY
SITECODE: 271360010F03
AGENCY TYPE: STATE
LATITUDE: 45 D. 49 M. 47 S. N
LONGITUDE: 106 D. 25 M. 14 S. W
SUPPORTING AGENCY: AIR QUALITY BUREAU
COMMENTS: JUNCTION STATION ON SOUTH OF LAME DEER-FORSYTH ROAD & WEST OF ASH-LAND SOUTH ROAD NEAR CORNERPOST IN FENCE WEST ROAD

COUNTY (1360): ROSEBUD CO
SITE ADDR: SOUTH OF COLSTRIP
STATION TYPE (32): RURAL - AGRICULTURAL
AQCR (143): MILES CITY
DIFF. GMT: WEST 07 HOURS

UTM ZONE: 13
UTM NORTHING: 5375937
UTM EASTING: 392665
ELEVATION ABOVE GROUND: 007 FT.
ELEVATION ABOVE MSL: 2894 FT.

LOCATION: ROSEBUD COUNTY
SITECODE: 271360011F03
AGENCY TYPE: STATE
LATITUDE: 45 D. 45 M. 57 S. N
LONGITUDE: 106 D. 34 M. 08 S. W
SUPPORTING AGENCY: AIR QUALITY BUREAU
COMMENTS: COLSTRIP SOUTH JUNCTION ON EAST SIDE OF ROAD NEAR RINGHOUSE ON POWER POLE AT JUNCTION OF COLSTRIP-LAME DEER-FORS

COUNTY (1360): ROSEBUD CO
SITE ADDR: SOUTH OF COLSTRIP
STATION TYPE (32): RURAL - AGRICULTURAL
AQCR (143): MILES CITY
DIFF. GMT: WEST 07 HOURS

UTM ZONE: 13
UTM NORTHING: 5083006
UTM EASTING: 378033
ELEVATION ABOVE GROUND: 007 FT.
ELEVATION ABOVE MSL: 3001 FT.

LOCATION: ROSEBUD COUNTY
SITECODE: 271360012F03
AGENCY TYPE: STATE
LATITUDE: 44 D. 49 M. 49 S. N
LONGITUDE: 106 D. 35 M. 06 S. W
SUPPORTING AGENCY: AIR QUALITY BUREAU
COMMENTS: PEABODY EAST ON N-S FENCE LINE 50 FT SOUTH OF MILLER CREEK IMILE WEST OF HIWAY 315 SOUTH OF COLSTRIP AND EAST OF

COUNTY (1360): ROSEBUD CO
SITE ADDR: SOUTH OF COLSTRIP
STATION TYPE (32): RURAL - AGRICULTURAL
AQCR (143): MILES CITY
DIFF. GMT: WEST 07 HOURS

UTM ZONE: 13
UTM NORTHING: 4985397
UTM EASTING: 376736
ELEVATION ABOVE GROUND: 007 FT.
ELEVATION ABOVE MSL: 3193 FT.

LOCATION: ROSEBUD COUNTY
SITECODE: 271360019F03
AGENCY TYPE: STATE
LATITUDE: 45 D. 53 M. 04 S. N
LONGITUDE: 106 D. 37 M. 33 S. W
SUPPORTING AGENCY: AIR QUALITY BUREAU
COMMENTS: WESTERN ENERGY OFFICE WEST OF OFFICE NEAR [illegible] POWER POLE 53 FEET NORTH OF WATER STREET

COUNTY (13603): ROSEBUD CO
SITE ADDR: 2ND AVE & WATER STREET
STATION TYPE (221): SUBURBAN - RESIDENTIAL
AQCR (143): MILES CITY
DIFF. GMT: WEST 07 HOURS
UTM ZONE: 13
UTM NORTHING: 5082240
UTM EASTING: 374008
ELEVATION ABOVE GROUND: [illegible] FT.
ELEVATION ABOVE MSL: 3156 FT.

LOCATION: ROSEBUD COUNTY
SITECODE: 271363014F03
AGENCY TYPE: STATE
LATITUDE: 45 D. 54 M. 27 S. N
LONGITUDE: 106 D. 37 M. 19 S. W
SUPPORTING AGENCY: AIR QUALITY BUREAU
COMMENTS: WATER TOWER STATION ON NORTH END OF [illegible] AVE OF [illegible] WEST SOUTH OF WATER TOWER

COUNTY (13603): ROSEBUD CO
SITE ADDR: COLSTRIP
STATION TYPE (221): SUBURBAN - RESIDENTIAL
AQCR (143): MILES CITY
DIFF. GMT: WEST 07 HOURS
UTM ZONE: 13
UTM NORTHING: 5091672
UTM EASTING: 374831
ELEVATION ABOVE GROUND: [illegible] FT.
ELEVATION ABOVE MSL: 3260 FT.

LOCATION: ROSEBUD COUNTY
SITECODE: 271360015F03
AGENCY TYPE: STATE
LATITUDE: 45 D. 54 M. 21 S. N
LONGITUDE: 106 D. 37 M. 13 S. W
SUPPORTING AGENCY: AIR QUALITY BUREAU
COMMENTS: WAREHOUSE SUBSTATION ON POWER POLE ON EAST SIDE OF RR TRACKS ON WEST SIDE OF WAREHOUSE SOUTH OF WATER STREET [illegible]

COUNTY (13603): ROSEBUD CO
SITE ADDR: EAST OF COLSTRIP
STATION TYPE (222): RURAL - AGRICULTURAL
AQCR (143): MILES CITY
DIFF. GMT: WEST 07 HOURS
UTM ZONE: 13
UTM NORTHING: 5092586
UTM EASTING: 376168
ELEVATION ABOVE GROUND: [illegible] FT.
ELEVATION ABOVE MSL: FT.

LOCATION: ROSEBUD COUNTY
SITECODE: 271363017F03
AGENCY TYPE: STATE
LATITUDE: 45 D. 54 M. 06 S. N
LONGITUDE: 106 D. 34 M. 54 S. W
SUPPORTING AGENCY: AIR QUALITY BUREAU
COMMENTS: GIN CLUB STATION ON NORTH SIDE OF ROAD EAST OF COLSTRIP IN MINOR [illegible] WHERE TRAIL FORKS NORTH FROM MAIN ROAD

COUNTY (13603): ROSEBUD CO
SITE ADDR: NORTH OF COLSTRIP
STATION TYPE (232): RURAL - AGRICULTURAL
AQCR (143): MILES CITY
DIFF. GMT: WEST 07 HOURS
UTM ZONE: 13
UTM NORTHING: 5091429
UTM EASTING: 372735
ELEVATION ABOVE GROUND: [illegible] FT.
ELEVATION ABOVE MSL: [illegible] FT.

LOCATION: ROSEBUD COUNTY
SITECODE: 271360018F03
AGENCY TYPE: STATE
LATITUDE: 46 D. 15 M. 34 S. N
LONGITUDE: 106 D. 41 M. 22 S. W
SUPPORTING AGENCY: AIR QUALITY BUREAU
COMMENTS: FORSYTH WEST 125 EAST OF FLASHING LIGHT (WHITE) [illegible] 2 LARGE BILLBOARDS ON NORTH SIDE OF HIWAY AND SOUTH OF RR TRS

COUNTY (13603): ROSEBUD CO
SITE ADDR: FORSYTH
STATION TYPE (31): RURAL - NEAR URBAN
AQCR (143): MILES CITY
DIFF. GMT: WEST 07 HOURS
UTM ZONE: 13
UTM NORTHING: 5124394
UTM EASTING: 371767
ELEVATION ABOVE GROUND: [illegible] FT.
ELEVATION ABOVE MSL: [illegible] FT.

LOCATION: ROSEBUD COUNTY
SITECODE: 271360019F03
AGENCY TYPE: STATE
LATITUDE: 46 D. 16 M. 06 S. N
LONGITUDE: 106 D. 39 M. 51 S. W
SUPPORTING AGENCY: AIR QUALITY BUREAU
COMMENTS: FORSYTH EAST ON SE CORNER OF JUNCTION OF GRAVEL ROAD WITH HIWAY ON EAST SIDE OF FORSYTH NEAR CORNER FENCE POST [illegible]

COUNTY (13603): ROSEBUD CO
SITE ADDR: FORSYTH
STATION TYPE (221): SUBURBAN - COMMERCIAL
AQCR (143): MILES CITY
DIFF. GMT: WEST 07 HOURS
UTM ZONE: 13
UTM NORTHING: 5124513
UTM EASTING: 473691
ELEVATION ABOVE GROUND: [illegible] FT.
ELEVATION ABOVE MSL: FT.

LOCATION: ROSEBUD COUNTY
SITECODE: 271360020F03
AGENCY TYPE: STATE
LATITUDE: 46 D. 15 M. 50 S. N
LONGITUDE: 106 D. 40 M. 41 S. W
SUPPORTING AGENCY: AIR QUALITY BUREAU
COMMENTS: FORSYTH DEPOT ON NORTH SIDE OF HIGHWAY ACROSS FROM CONOCO STATION ON POWER POLE SOUTH OF RR TRACKS & RR DEPOT 125

COUNTY (13603): ROSEBUD CO
SITE ADDR: 137 RIVER ST (FORSYTH)
STATION TYPE (221): SUBURBAN - RESIDENTIAL
AQCR (143): MILES CITY
DIFF. GMT: WEST 07 HOURS
UTM ZONE: 13
UTM NORTHING: 5124469
UTM EASTING: 369824
ELEVATION ABOVE GROUND: [illegible] FT.
ELEVATION ABOVE MSL: FT.

LOCATION: ROSEBUD COUNTY
SITECODE: 271360021F03
AGENCY TYPE: STATE
LATITUDE: 45 D. 35 M. 42 S. N
LONGITUDE: 106 D. 16 M. 23 S. W
SUPPORTING AGENCY: AIR QUALITY BUREAU
COMMENTS: IRA GRESONS ON WEST SIDE OF DOUBLE-WIDE MOBILE ON IMMEDIATE WEST SIDE OF UTILITY SHED ADJACENT TO N-S ALLEY ON NOR

COUNTY (13603): ROSEBUD CO
SITE ADDR: ASHLAND
STATION TYPE (31): RURAL - NEAR URBAN
AQCR (143): MILES CITY
DIFF. GMT: WEST 07 HOURS
UTM ZONE: 13
UTM NORTHING: 5041615
UTM EASTING: 403734
ELEVATION ABOVE GROUND: [illegible] FT.
ELEVATION ABOVE MSL: 2915 FT.

LOCATION: ROSEBUD COUNTY
SITECODE: 271360022F03
AGENCY TYPE: STATE
LATITUDE: 45 D. 36 M. 28 S. N
LONGITUDE: 106 D. 17 M. 05 S. W
SUPPORTING AGENCY: AIR QUALITY BUREAU
COMMENTS: ASHLAND POWER SUBSTATION AT NE CORNER OF FENCED SUBSTATION AREA ON NORTH SIDE OF E-W HIWAY E OF OF N-S HIWAY

COUNTY (13603): ROSEBUD CO
SITE ADDR: ASHLAND
STATION TYPE (32): RURAL - AGRICULTURAL
AQCR (143): MILES CITY
DIFF. GMT: WEST 07 HOURS
UTM ZONE: 13
UTM NORTHING: 5051349
UTM EASTING: 399818
ELEVATION ABOVE GROUND: [illegible] FT.
ELEVATION ABOVE MSL: 2920 FT.

LOCATION: ROSEBUD COUNTY
SITECODE: 271360024F03
AGENCY TYPE: STATE
LATITUDE: D. M. S.
LONGITUDE: D. M. S.
SUPPORTING AGENCY: AIR QUALITY BUREAU
COMMENTS:

COUNTY (13603): ROSEBUD CO
SITE ADDR: BAILEY RANCH
STATION TYPE (32): RURAL - AGRICULTURAL
AQCR (143): MILES CITY
DIFF. GMT: WEST 07 HOURS
UTM ZONE:
UTM NORTHING:
UTM EASTING:
ELEVATION ABOVE GROUND: FT.
ELEVATION ABOVE MSL: FT.

LOCATION: ROSEBUD COUNTY
SITECODE: 271360025F03
AGENCY TYPE: STATE
LATITUDE: D. M. S.
LONGITUDE: D. M. S.
SUPPORTING AGENCY: AIR QUALITY BUREAU
COMMENTS:

COUNTY (60143):
SITE ADDR: FERRIS RANCH
STATION TYPE (33): CENTER CITY - COMMERCIAL
AQCR (300):
DIFF. GMT: WEST 07 HOURS
UTM ZONE:
UTM NORTHING:
UTM EASTING:
ELEVATION ABOVE GROUND: FT.
ELEVATION ABOVE MSL: FT.

MONTANA

LOCATION: ROUNDUP
SITECODE: 271380001F01
AGENCY TYPE: STATE
LATITUDE: 46 D. 26 M. 52 S. N
LONGITUDE: 108 D. 32 M. 12 S. W
SUPPORTING AGENCY: AIR QUALITY BUREAU
COMMENTS: SHERIFF'S OFFICE 100 FEET E OF CENTER OF MAIN ST ON SOUTH SIDE OFSHERIFF'S OFFICE ATTACHED TO POWER POLE NEAR NWS

COUNTY (1540): MUSSELSHELL CO
SITE ADDR: SHERIFF'S OFFICE
STATION TYPE (23): SUBURBAN - COMMERCIAL
AQCR (140): BILLINGS
DIFF. GMT: WEST 07 HOURS

UTM ZONE: 12
UTM NORTHING: 5146523
UTM EASTING: 689200
ELEVATION ABOVE GROUND: 007 FT.
ELEVATION ABOVE MSL: 3211 FT.

LOCATION: SANDERS COUNTY
SITECODE: 271400001F01
AGENCY TYPE: STATE
LATITUDE: 47 D. 35 M. 02 S. N
LONGITUDE: 115 D. 18 M. 36 S. W
SUPPORTING AGENCY: AIR QUALITY BUREAU
COMMENTS: ON TOP OF SHED BEHIND HOUSE

COUNTY (1400): SANDERS CO
SITE ADDR: MILLER RESIDENCE
STATION TYPE (21): SUBURBAN - INDUSTRIAL
AQCR (144): MISSOULA
DIFF. GMT: WEST 07 HOURS

UTM ZONE: 11
UTM NORTHING: 5271212
UTM EASTING: 627080
ELEVATION ABOVE GROUND: 013 FT.
ELEVATION ABOVE MSL: 2434 FT.

LOCATION: SILVER BOW COUNTY
SITECODE: 271480001F02
AGENCY TYPE: STATE
LATITUDE: 46 D. 00 M. 34 S. N
LONGITUDE: 112 D. 42 M. 20 S. W
SUPPORTING AGENCY: AIR QUALITY BUREAU
COMMENTS: RAMSAY WEST #001 SETS ON TELEPHONE SOUTH OF OLD BUTTE-ANACONDA HI-WAY ON SOUTH POLE OF 2 ATTACHED POLES

COUNTY (1480): SILVER BOW CO
SITE ADDR: WEST OF RAMSAY
STATION TYPE (32): RURAL - AGRICULTURAL
AQCR (142): HELENA
DIFF. GMT: WEST 07 HOURS

UTM ZONE: 12
UTM NORTHING: 5096287
UTM EASTING: 367954
ELEVATION ABOVE GROUND: 007 FT.
ELEVATION ABOVE MSL: 5350 FT.

LOCATION: SILVER BOW COUNTY
SITECODE: 271480002F02
AGENCY TYPE: STATE
LATITUDE: 46 D. 00 M. 50 S. N
LONGITUDE: 112 D. 39 M. 28 S. W
SUPPORTING AGENCY: AIR QUALITY BUREAU
COMMENTS: RAMSAY NORTH #002 SETS WEST OF AN UNGRAVELED DIRT ROAD NORTH OF I-90 ON CORNERPOST OF FENCE UNDER A POWER LINE ON

COUNTY (1480): SILVER BOW CO
SITE ADDR: NORTH OF RAMSAY
STATION TYPE (32): RURAL - AGRICULTURAL
AQCR (142): HELENA
DIFF. GMT: WEST 07 HOURS

UTM ZONE: 12
UTM NORTHING: 5096706
UTM EASTING: 371664
ELEVATION ABOVE GROUND: 007 FT.
ELEVATION ABOVE MSL: 5622 FT.

LOCATION: SILVER BOW COUNTY
SITECODE: 271480003F02
AGENCY TYPE: STATE
LATITUDE: 45 D. 59 M. 49 S. N
LONGITUDE: 112 D. 39 M. 12 S. W
SUPPORTING AGENCY: AIR QUALITY BUREAU
COMMENTS: SILBOW BOW EXIT #003 OFF I-15 TO THE WEST AT SILVER BOW EXIT AND WEST OF THE CATTLE GUARD ON FRONTAGE ROAD HEADED

COUNTY (1480): SILVER BOW CO
SITE ADDR: SILVER BOW EXIT OFF I-15 EAST OF RAMSAY
STATION TYPE (32): RURAL - AGRICULTURAL
AQCR (142): HELENA
DIFF. GMT: WEST 07 HOURS

UTM ZONE: 12
UTM NORTHING: 5094813
UTM EASTING: 371949
ELEVATION ABOVE GROUND: 007 FT.
ELEVATION ABOVE MSL: 4430 FT.

LOCATION: SILVER BOW COUNTY
SITECODE: 271480004F02
AGENCY TYPE: STATE
LATITUDE: 45 D. 59 M. 04 S. N
LONGITUDE: 112 D. 39 M. 56 S. W
SUPPORTING AGENCY: AIR QUALITY BUREAU
COMMENTS: ESE OF STAUFFER CHEMICAL #004 ON TOP OF A CORNER (OR TIE) FENCE POST ON WEST SIDE OF INTERMITTENT DRYLAND STREAM

COUNTY (1480): SILVER BOW CO
SITE ADDR: EAST OF RAMSAY
STATION TYPE (32): RURAL - AGRICULTURAL
AQCR (142): HELENA
DIFF. GMT: W ST 07 HOURS

UTM ZONE: 12
UTM NORTHING: 5093463
UTM EASTING: 373994
ELEVATION ABOVE GROUND: 007 FT.
ELEVATION ABOVE MSL: 4430 FT.

LOCATION: SILVER BOW COUNTY
SITECODE: 271480005F02
AGENCY TYPE: STATE
LATITUDE: 45 D. 58 M. 47 S. N
LONGITUDE: 112 D. 40 M. 23 S. W
SUPPORTING AGENCY: AIR QUALITY BUREAU
COMMENTS: SOUTH OF STAUFFER CHEMICAL #005 ON HIGH VOLTAGE POWER LINE POLE ON NORTH SIDE OF NORTH POLE OF 2 POLE

COUNTY (1480): SILVER BOW CO
SITE ADDR: SOUTH OF STAUFFER SOUTH OF RAMSAY
STATION TYPE (32): RURAL - AGRICULTURAL
AQCR (142): HELENA
DIFF. GMT: WEST 07 HOURS

UTM ZONE: 12
UTM NORTHING: 5092931
UTM EASTING: 370607
ELEVATION ABOVE GROUND: 013 FT.
ELEVATION ABOVE MSL: 5042 FT.

LOCATION: SILVER BOW COUNTY
SITECODE: 271480006F02
AGENCY TYPE: STATE
LATITUDE: 45 D. 59 M. 39 S. N
LONGITUDE: 112 D. 40 M. 57 S. W
SUPPORTING AGENCY: AIR QUALITY BUREAU
COMMENTS: SOUTH OF STAUFFER POND 400 FT #006 SETS ON SOUTH POLE OF 2 POLES OF HIGH VOLTAGE LINE SETS EAST OF INTERMITTENT S

COUNTY (1480): SILVER BOW CO
SITE ADDR: SOUTH OF SETTLING POND SOUTH OF RAMSAY
STATION TYPE (32): RURAL - AGRICULTURAL
AQCR (142): HELENA
DIFF. GMT: WEST 07 HOURS

UTM ZONE: 12
UTM NORTHING: 5093640
UTM EASTING: 369641
ELEVATION ABOVE GROUND: 013 FT.
ELEVATION ABOVE MSL: 5140 FT.

LOCATION: SILVER BOW COUNTY
SITECODE: 271490001F01
AGENCY TYPE: STATE
LATITUDE: 46 D. 00 M. 18 S. N
LONGITUDE: 112 D. 41 M. 12 S. W
SUPPORTING AGENCY: AIR QUALITY BUREAU
COMMENTS: RAMSAY SCHOOL #007 ON TOP OF RAMSAY AT SW CORNER OF TOWN IN SOUTH SECTION OF SCHOO

COUNTY (1480): SILVER BOW CO
SITE ADDR: RAMSAY SCHOOL (RAMSAY)
STATION TYPE (22): SUBURBAN - RESIDENTIAL
AQCR (142): HELENA
DIFF. GMT: WEST 07 HOURS

UTM ZONE: 12
UTM NORTHING: 5095763
UTM EASTING: 369437
ELEVATION ABOVE GROUND: 016 FT.
ELEVATION ABOVE MSL: 5310 FT.

LOCATION: SILVER BOW COUNTY
SITECODE: 271490002F02
AGENCY TYPE: STATE
LATITUDE: 46 D. 00 M. 49 S. N
LONGITUDE: 112 D. 43 M. 44 S. W
SUPPORTING AGENCY: AIR QUALITY BUREAU
COMMENTS: RAMSAY WEST (RAMSAY RIVER WEST OF MOD FLAT STATION) #009 SETS N. OF BRIDGE ACROSS SILVER BOW CREEK ON FENCE POST A

COUNTY (1480): SILVER BOW CO
SITE ADDR: WEST OF RAMSAY
STATION TYPE (32): RURAL - AGRICULTURAL
AQCR (142): HELENA
DIFF. GMT: WEST 07 HOURS

UTM ZONE: 12
UTM NORTHING: 5096663
UTM EASTING: 367597
ELEVATION ABOVE GROUND: 007 FT.
ELEVATION ABOVE MSL: 5337 FT.

LOCATION: SILVER BOW COUNTY
SITECODE: 271490003F02
AGENCY TYPE: STATE
LATITUDE: 46 D. 00 M. 39 S. N
LONGITUDE: 112 D. 42 M. 37 S. W
SUPPORTING AGENCY: AIR QUALITY BUREAU
COMMENTS: RAMSAY WEST #009 SOUTH OF THE OLD BUTTE-ANACONDA HIGHWAY ON TELEPHONE POLE 253 SOUTH OF I-90 SOUTHEAST OF CATTLE GU

COUNTY (1480): SILVER BOW CO
SITE ADDR: VORTAC
STATION TYPE (32): RURAL - AGRICULTURAL
AQCR (142): HELENA
DIFF. GMT: WEST 07 HOURS

UTM ZONE: 12
UTM NORTHING: 5093366
UTM EASTING: 366438
ELEVATION ABOVE GROUND: 013 FT.
ELEVATION ABOVE MSL: 5360 FT.

LOCATION: YELLOWSTONE COUNTY
SITECODE: 271720001F03
AGENCY TYPE: STATE
LATITUDE: 46 D. 38 M. 11 S. N
LONGITUDE: 107 D. 30 M. 25 S. W
SUPPORTING AGENCY: AIR QUALITY BUREAU
COMMENTS: PRAIRIE BAR-CAFE ON HIGHWAY SIGN POST SOUTH ACROSS FROM FROM PRAIRIE BAR-CAFE AT SE CORNER OF JUNCTION OF I-94 & MON

COUNTY (1720): YELLOWSTONE CO
SITE ADDR: EAST OF CUSTER
STATION TYPE (32): RURAL - AGRICULTURAL
AQCR (140): BILLINGS
DIFF. GMT: WEST 07 HOURS

UTM ZONE: 13
UTM NORTHING: 5117233
UTM EASTING: 306158
ELEVATION ABOVE GROUND: 007 FT.
ELEVATION ABOVE MSL: 3993 FT.

LOCATION: YELLOWSTONE COUNTY
SITECODE: 271720002F03
AGENCY TYPE: STATE
LATITUDE: 46 D. 07 M. 48 S. N
LONGITUDE: 107 D. 33 M. 43 S. W
SUPPORTING AGENCY: AIR QUALITY BUREAU
COMMENTS: CUSTER WEST ON NORTH SIDE OF RR 1-00 WEST OF CUSTER ON RR TIE FENCE POST 300 FT WNW OF BEET DUMP (SOUTH OF TRAC

COUNTY (1240): POWDER RIVER CO
SITE ADDR: WEST OF CUSTER
STATION TYPE (32): RURAL - AGRICULTURAL
AQCR (143): MILES CITY
DIFF. GMT: WEST 07 HOURS

UTM ZONE: 13
UTM NORTHING: 5111457
UTM EASTING: 302086
ELEVATION ABOVE GROUND: 007 FT.
ELEVATION ABOVE MSL: 2739 FT.

NEBRASKA

LOCATION: BEATRICE
SITECODE: 280160001F01
AGENCY TYPE: STATE
LATITUDE: 40 D. 16 M. 02 S. N
LONGITUDE: 096 D. 45 M. 00 S. W
SUPPORTING AGENCY: STATE OF NEBRASKA DIVISION OF AIR POLLUTION CONTROL
COMMENTS: CITY AUDITORIUM
COUNTY (0960): GAGE CO
SITE ADDR: 310 ELLA STREET
STATION TYPE (13): CENTER CITY - COMMERCIAL
AQCR (145): LINCOLN-BEATRICE-FAIRBURY
DIFF. GMT: WEST 06 HOURS
UTM ZONE: 14
UTM NORTHING: 4459629
UTM EASTING: 691321
ELEVATION ABOVE GROUND: 030 FT.
ELEVATION ABOVE MSL: 1300 FT.

LOCATION: BELLEVUE
SITECODE: 280180001G01
AGENCY TYPE: COUNTY
LATITUDE: 41 D. 15 M. 00 S. N
LONGITUDE: 095 D. 57 M. 00 S. W
SUPPORTING AGENCY: NEBRASKA STATE AIR POLLUTION CONTROL AGENCY
COMMENTS: OPERATED BY OMAHA-DOUGLAS CO HLTH DEPT
COUNTY (2180): SARPY CO
SITE ADDR: 10312 ORCHARD DR
STATION TYPE (00):
AQCR (085): METROPOLITAN OMAHA-COUNCIL BLUFFS
DIFF. GMT: WEST 06 HOURS
UTM ZONE: 15
UTM NORTHING: 4570491
UTM EASTING: 252820
ELEVATION ABOVE GROUND: 000 FT.
ELEVATION ABOVE MSL: 0000 FT.

LOCATION: BELLEVUE
SITECODE: 280190002F01
AGENCY TYPE: STATE
LATITUDE: 41 D. 08 M. 14 S. N
LONGITUDE: 095 D. 53 M. 45 S. W
SUPPORTING AGENCY: STATE OF NEBRASKA DIV OF AIR POLLUTION CONTROL
COMMENTS: FIRE STATION
COUNTY (2180): SARPY CO
SITE ADDR: 22ND AND WASHINGTON
STATION TYPE (13): CENTER CITY - COMMERCIAL
AQCR (085): METROPOLITAN OMAHA-COUNCIL BLUFFS
DIFF. GMT: WEST 06 HOURS
UTM ZONE: 15
UTM NORTHING: 4557815
UTM EASTING: 256942
ELEVATION ABOVE GROUND: 015 FT.
ELEVATION ABOVE MSL: 1060 FT.

LOCATION: CASS COUNTY
SITECODE: 280400001F01
AGENCY TYPE: STATE
LATITUDE: 41 D. 00 M. 10 S. N
LONGITUDE: 096 D. 09 M. 50 S. W
SUPPORTING AGENCY: STATE OF NEBRASKA DIV OF AIR POLLUTION CONTROL
COMMENTS:
COUNTY (0400): CASS CO
SITE ADDR: OPPD OFFICE LOUISVILLE
STATION TYPE (11): CENTER CITY - INDUSTRIAL
AQCR (146): NEBRASKA
DIFF. GMT: WEST 06 HOURS
UTM ZONE: 14
UTM NORTHING: 4542724
UTM EASTING: 738531
ELEVATION ABOVE GROUND: 015 FT.
ELEVATION ABOVE MSL: 1060 FT.

LOCATION: CASS COUNTY
SITECODE: 280400002F01
AGENCY TYPE: STATE
LATITUDE: 40 D. 51 M. 56 S. N
LONGITUDE: 096 D. 08 M. 48 S. W
SUPPORTING AGENCY: NEBRASKA DEPARTMENT OF ENVIRONMENTAL CONTROL
COMMENTS:
COUNTY (0400): CASS CO
SITE ADDR: CITY SANITATION BLDG (WEEPING WATER)
STATION TYPE (22): SUBURBAN - RESIDENTIAL
AQCR (146): NEBRASKA
DIFF. GMT: WEST 06 HOURS
UTM ZONE: 14
UTM NORTHING: 4527533
UTM EASTING: 740478
ELEVATION ABOVE GROUND: 010 FT.
ELEVATION ABOVE MSL: 1160 FT.

LOCATION: CHADRON
SITECODE: 280440001F01
AGENCY TYPE: STATE
LATITUDE: 42 D. 49 M. 56 S. N
LONGITUDE: 103 D. 00 M. 00 S. W
SUPPORTING AGENCY: STATE OF NEBRASKA DIV OF AIR POLLUTION CONTROL
COMMENTS:
COUNTY (0680): DAWES CO
SITE ADDR: CITY HALL 234 MAIN
STATION TYPE (13): CENTER CITY - COMMERCIAL
AQCR (146): NEBRASKA
DIFF. GMT: WEST 07 HOURS
UTM ZONE: 13
UTM NORTHING: 4726937
UTM EASTING: 663468
ELEVATION ABOVE GROUND: 015 FT.
ELEVATION ABOVE MSL: 3600 FT.

LOCATION: COLUMBUS
SITECODE: 280560001F01
AGENCY TYPE: STATE
LATITUDE: 41 D. 25 M. 57 S. N
LONGITUDE: 097 D. 21 M. 11 S. W
SUPPORTING AGENCY: NEBRASKA DEPARTMENT OF ENVIRONMENTAL CONTROL
COMMENTS:
COUNTY (2320): PLATTE CO
SITE ADDR: CITY HALL 14TH & 25TH AVE
STATION TYPE (13): CENTER CITY - COMMERCIAL
AQCR (146): NEBRASKA
DIFF. GMT: WEST 06 HOURS
UTM ZONE: 14
UTM NORTHING: 4587860
UTM EASTING: 637608
ELEVATION ABOVE GROUND: 25 FT.
ELEVATION ABOVE MSL: 1470 FT.

LOCATION: DAWSON COUNTY
SITECODE: 280700001F05
AGENCY TYPE: STATE
LATITUDE: 40 D. 53 M. 03 S. N
LONGITUDE: 100 D. 06 M. 00 S. W
SUPPORTING AGENCY: NEBRASKA DEPT OF ENVIRONMENTAL CONTROL-AIR DIVISION
COMMENTS: THIS IS A RURAL SITE LOCATED CLOSE TO A ALFALFA DEHYDRATION PLANT
COUNTY (0700): DAWSON CO
SITE ADDR: WILLOW ISLAND
STATION TYPE (34): RURAL - INDUSTRIAL
AQCR (146): NEBRASKA
DIFF. GMT: WEST 06 HOURS
UTM ZONE: 14
UTM NORTHING: 4526138
UTM EASTING: 613130
ELEVATION ABOVE GROUND: 015 FT.
ELEVATION ABOVE MSL: 2620 FT.

LOCATION: DOUGLAS COUNTY
SITECODE: 280780001G01
AGENCY TYPE: COUNTY
LATITUDE: 41 D. 15 M. S. N
LONGITUDE: 095 D. 57 M. S. W
SUPPORTING AGENCY: NEBRASKA STATE AIR POLLUTION CONTROL AGENCY
COMMENTS: OPERATED BY OMAHA-DOUGLAS CO HLTH DEPT
COUNTY (0780): DOUGLAS CO
SITE ADDR: 20 MI W OF OMAHA ELKHORN
STATION TYPE (00):
AQCR (085): METROPOLITAN OMAHA-COUNCIL BLUFFS
DIFF. GMT: WEST 06 HOURS
UTM ZONE: 15
UTM NORTHING: 4570491
UTM EASTING: 252820
ELEVATION ABOVE GROUND: 000 FT.
ELEVATION ABOVE MSL: 0000 FT.

LOCATION: FAIRBURY
SITECODE: 280920001F01
AGENCY TYPE: STATE
LATITUDE: 40 D. 08 M. 16 S. N
LONGITUDE: 097 D. 13 M. 49 S. W
SUPPORTING AGENCY: STATE OF NEBRASKA DIV OF AIR POLLUTION CONTROL
COMMENTS:
COUNTY (1340): JEFFERSON CO
SITE ADDR: FIRE STATION 419 D ST
STATION TYPE (13): CENTER CITY - COMMERCIAL
AQCR (145): LINCOLN-BEATRICE-FAIRBURY
DIFF. GMT: WEST 06 HOURS
UTM ZONE: 14
UTM NORTHING: 4444621
UTM EASTING: 655027
ELEVATION ABOVE GROUND: 030 FT.
ELEVATION ABOVE MSL: 1451 FT.

LOCATION: FREMONT
SITECODE: 280930001F01
AGENCY TYPE: STATE
LATITUDE: 41 D. 26 M. 22 S. N
LONGITUDE: 096 D. 29 M. 47 S. W
SUPPORTING AGENCY: NEBRASKA DEPARTMENT OF ENVIRONMENTAL CONTROL
COMMENTS:
COUNTY (1760): DODGE CO
SITE ADDR: OFC BLDG 110 EAST 5TH
STATION TYPE (13): CENTER CITY - COMMERCIA
AQCR (146): NEBRASKA
DIFF. GMT: WEST 06 HOURS
UTM ZONE: 14
UTM NORTHING: 4580731
UTM EASTING: 729146
ELEVATION ABOVE GROUND: 15 FT.
ELEVATION ABOVE MSL: 1230 FT.

LOCATION: GRAND ISLAND
SITECODE: 281080001F01
AGENCY TYPE: STATE
LATITUDE: 40 D. 55 M. 32 S. N
LONGITUDE: 098 D. 22 M. 22 S. W
SUPPORTING AGENCY: STATE OF NEBRASKA DIV OF AIR POLLUTION CONTROL
COMMENTS:
COUNTY (1140): HALL CO
SITE ADDR: CITY HALL 2ND AND PINE STS
STATION TYPE (13): CENTER CITY - COMMERCIA
AQCR (146): NEBRASKA
DIFF. GMT: WEST 06 HOURS
UTM ZONE: 14
UTM NORTHING: 4530686
UTM EASTING: 556618
ELEVATION ABOVE GROUND: 043 FT.
ELEVATION ABOVE MSL: 1890 FT.

LOCATION: HASTINGS
SITECODE: 281200001F01
AGENCY TYPE: STATE
LATITUDE: D. M. S.
LONGITUDE: D. M. S.
SUPPORTING AGENCY: NEBRASKA DEPARTMENT OF ENVIRONMENTAL CONTROL
COMMENTS:
COUNTY (0220): ADAMS CO
SITE ADDR: FIRE STATION 136 NORTH BURLINGTON
STATION TYPE (13): CENTER CITY - COMMERCIAL
AQCR (146): NEBRASKA
DIFF. GMT: WEST 06 HOURS
UTM ZONE:
UTM NORTHING:
UTM EASTING:
ELEVATION ABOVE GROUND: 20 FT.
ELEVATION ABOVE MSL: 1955 FT.

LOCATION: KEARNEY
SITECODE: 281393001F01
AGENCY TYPE: STATE
LATITUDE: 40 D. 41 M. 52 S. N
LONGITUDE: 099 D. 04 M. 50 S. W
SUPPORTING AGENCY: NEBRASKA DEPARTMENT OF ENVIRONMENTAL CONTROL
COMMENTS:
COUNTY (0343): BUFFALO CO
SITE ADDR: CITY OFFICE 18 EAST 22ND
STATION TYPE (13): CENTER CITY - COMMERCIAL
AQCR (146): NEBRASKA
DIFF. GMT: WEST 06 HOURS
UTM ZONE: 14
UTM NORTHING: 4504994
UTM EASTING: 493194
ELEVATION ABOVE GROUND: 25 FT.
ELEVATION ABOVE MSL: 2170 FT.

LOCATION: LANCASTER COUNTY
SITECODE: 281520031G01
AGENCY TYPE: COUNTY
LATITUDE: D. M. S.
LONGITUDE: D. M. S.
SUPPORTING AGENCY: LINCOLN-LANCASTER COUNTY AIR POLLUTION CONTROL
COMMENTS: COUNTRY SCHOOL 1172 MILES NORTH AND 1 MILE WEST OF FIRTH NEBRASKA
COUNTY (1520): LANCASTER CO
SITE ADDR: SCHOOL DISTRICT (FIRTH)
STATION TYPE (32): RURAL - AGRICULTURAL
AQCR (145): LINCOLN-BEATRICE-FAIRBURY
DIFF. GMT: WEST 06 HOURS
UTM ZONE:
UTM NORTHING:
UTM EASTING:
ELEVATION ABOVE GROUND: 015 FT.
ELEVATION ABOVE MSL: 0000 FT.

LOCATION: LANCASTER COUNTY
SITECODE: 281520032G01
AGENCY TYPE: COUNTY
LATITUDE: 40 D. 54 M. 30 S. N
LONGITUDE: 096 D. 31 M. 43 S. W
SUPPORTING AGENCY: LIN-LANCASTER COUNTY AIR POLLUTION CONTROL AGENCY
COMMENTS: ON TOP OF FIRE STATION
COUNTY (1520): LANCASTER CO
SITE ADDR: FIRE STA 21ST AVE & HWY 6 (WAVERLY)
STATION TYPE (13): CENTER CITY - COMMERCIAL
AQCR (145): LINCOLN-BEATRICE-FAIRBURY
DIFF. GMT: WEST 06 HOURS
UTM ZONE: 14
UTM NORTHING: 4531304
UTM EASTING: 708151
ELEVATION ABOVE GROUND: 020 FT.
ELEVATION ABOVE MSL: 1145 FT.

LOCATION: LANCASTER COUNTY
SITECODE: 281520033G01
AGENCY TYPE: COUNTY
LATITUDE: 40 D. 32 M. 17 S. N
LONGITUDE: 096 D. 47 M. 03 S. W
SUPPORTING AGENCY: LINCOLN-LANCASTER COUNTY AIR POLLUTION CONTROL AGENCY
COMMENTS: ELEMENTARY SCHOOL BLD.
COUNTY (1520): LANCASTER CO
SITE ADDR: ROAD 511 & EAST ST (HALLAM)
STATION TYPE (22): SUBURBAN - RESIDENTIAL
AQCR (145): LINCOLN-BEATRICE-FAIRBURY
DIFF. GMT: WEST 06 HOURS
UTM ZONE: 14
UTM NORTHING: 4489621
UTM EASTING: 687663
ELEVATION ABOVE GROUND: 015 FT.
ELEVATION ABOVE MSL: 1500 FT.

LOCATION: LEXINGTON
SITECODE: 281540001F01
AGENCY TYPE: STATE
LATITUDE: 40 D. 46 M. 43 S. N
LONGITUDE: 099 D. 44 M. 10 S. W
SUPPORTING AGENCY: STATE OF NEBRASKA DIV OF AIR POLLUTION CONTROL
COMMENTS:
COUNTY (0703): DAWSON CO
SITE ADDR: CITY HALL 406 E 5TH ST
STATION TYPE (23): SUBURBAN - COMMERICAL
AQCR (146): NEBRASKA
DIFF. GMT: WEST 06 HOURS
UTM ZONE: 14
UTM NORTHING: 4514225
UTM EASTING: 417886
ELEVATION ABOVE GROUND: 015 FT.
ELEVATION ABOVE MSL: 2402 FT.

LOCATION: LINCOLN
SITECODE: 281563001A01
AGENCY TYPE: EPA/ATMOS. SURV.
LATITUDE: D. M. S.
LONGITUDE: D. M. S.
SUPPORTING AGENCY: NEBRASKA STATE AIR POLLUTION CONTROL AGENCY
COMMENTS: OPERATED BY LINCOLN- LANCASTER CO HLTH DEPT
COUNTY (1520): LANCASTER CO
SITE ADDR: YWCA 1432 NORTH ST
STATION TYPE (00):
AQCR (145): LINCOLN-BEATRICE-FAIRBURY
DIFF. GMT: WEST 06 HOURS
UTM ZONE:
UTM NORTHING:
UTM EASTING:
ELEVATION ABOVE GROUND: 043 FT.
ELEVATION ABOVE MSL: 1189 FT.

LOCATION: LINCOLN
SITECODE: 281563002A01
AGENCY TYPE: EPA/ATMOS. SURV.
LATITUDE: D. M. S.
LONGITUDE: D. M. S.
SUPPORTING AGENCY: NEBRASKA STATE AIR POLLUTION CONTROL AGENCY
COMMENTS:
COUNTY (1520): LANCASTER CO
SITE ADDR: COUNTY-CITY BLDG 555 SO 10TH ST
STATION TYPE (13): CENTER CITY - COMMERCIAL
AQCR (145): LINCOLN-BEATRICE-FAIRBURY
DIFF. GMT: WEST 06 HOURS
UTM ZONE:
UTM NORTHING:
UTM EASTING:
ELEVATION ABOVE GROUND: 070 FT.
ELEVATION ABOVE MSL: 1260 FT.

LOCATION: LINCOLN
SITECODE: 281563002F01
AGENCY TYPE: STATE
LATITUDE: 40 D. 49 M. 33 S. N
LONGITUDE: 096 D. 42 M. 20 S. W
SUPPORTING AGENCY: NEBRASKA STATE AIR POLLUTION CONTROL AGENCY
COMMENTS: OPERATED BY LINCOLN- LANCASTER CO HLTH DEPT
COUNTY (1520): LANCASTER CO
SITE ADDR: CITY COUNTY BLDG 555 S 10TH ST
STATION TYPE (00):
AQCR (145): LINCOLN-BEATRICE-FAIRBURY
DIFF. GMT: WEST 06 HOURS
UTM ZONE: 14
UTM NORTHING: 4519796
UTM EASTING: 693537
ELEVATION ABOVE GROUND: 070 FT.
ELEVATION ABOVE MSL: 1260 FT.

LOCATION: LINCOLN
SITECODE: 281563003G01
AGENCY TYPE: COUNTY
LATITUDE: 40 D. 49 M. 38 S. N
LONGITUDE: 096 D. 39 M. 06 S. W
SUPPORTING AGENCY: LINCOLN-LANCASTER COUNTY AIR POLLUTION CONTROL
COMMENTS: SCHOOL
COUNTY (1520): LANCASTER CO
SITE ADDR: 300 SOUTH 48TH STREET
STATION TYPE (22): SUBURBAN - RESIDENTIAL
AQCR (145): LINCOLN-BEATRICE-FAIRBURY
DIFF. GMT: WEST 06 HOURS
UTM ZONE: 14
UTM NORTHING: 4520162
UTM EASTING: 698076
ELEVATION ABOVE GROUND: 035 FT.
ELEVATION ABOVE MSL: 1265 FT.

LOCATION: LINCOLN
SITECODE: 281563034G01
AGENCY TYPE: COUNTY
LATITUDE: 40 D. 49 M. 32 S. N
LONGITUDE: 096 D. 42 M. 27 S. W
SUPPORTING AGENCY: LINCOLN-LANCASTER COUNTY AIR POLLUTION CONTROL
COMMENTS:
COUNTY (1520): LINCOLN CO
SITE ADDR: CITY OFFICE BLDG 9TH & J STS
STATION TYPE (13): CENTER CITY - COMMERCIAL
AQCR (145): LINCOLN-BEATRICE-FAIRBURY
DIFF. GMT: WEST 06 HOURS
UTM ZONE: 14
UTM NORTHING: 4519853
UTM EASTING: 693372
ELEVATION ABOVE GROUND: 045 FT.
ELEVATION ABOVE MSL: 1225 FT.

LOCATION: LINCOLN
SITECODE: 281560005G01
AGENCY TYPE: COUNTY
LATITUDE: 40 D. 50 M. 47 S. N
LONGITUDE: 096 D. 42 M. 05 S. W
SUPPORTING AGENCY: LINCOLN-LANCASTER COUNTY AIR POLLUTION CONTROL
COMMENTS:
COUNTY (1520): LANCASTER CO
SITE ADDR: SCHOOL 3325 NO 14TH STREET
STATION TYPE (22): SUBURBAN - RESIDENTIAL
AQCR (145): LINCOLN-BEATRICE-FAIRBURY
DIFF. GMT: WEST 06 HOURS
UTM ZONE: 14
UTM NORTHING: 4524030
UTM EASTING: 693777
ELEVATION ABOVE GROUND: 035 FT.
ELEVATION ABOVE MSL: 1255 FT.

LOCATION: LINCOLN
SITECODE: 281560006G01
AGENCY TYPE: COUNTY
LATITUDE: 40 D. 51 M. 15 S. N
LONGITUDE: 096 D. 38 M. 06 S. W
SUPPORTING AGENCY: LINCOLN-LANCASTER COUNTY AIR POLLUTION CONTROL
COMMENTS:
COUNTY (1520): LANCASTER CO
SITE ADDR: SCHOOL 6224 LOGAN STREET
STATION TYPE (22): SUBURBAN - RESIDENTIAL
AQCR (145): LINCOLN-BEATRICE-FAIRBURY
DIFF. GMT: WEST 06 HOURS
UTM ZONE: 14
UTM NORTHING: 4525044
UTM EASTING: 699351
ELEVATION ABOVE GROUND: 025 FT.
ELEVATION ABOVE MSL: 1180 FT.

LOCATION: MCCOOK
SITECODE: 281640001F01
AGENCY TYPE: STATE
LATITUDE: 40 D. 11 M. 47 S. N
LONGITUDE: 100 D. 37 M. 30 S. W
SUPPORTING AGENCY: STATE OF NEBRASKA DIV OF AIR POLLUTION CONTROL
COMMENTS:
COUNTY (2100): RED WILLOW CO
SITE ADDR: FIRE STATION 526 WEST B ST
STATION TYPE (11): CENTER CITY - INDUSTRIAL
AQCR (146): NEBRASKA
DIFF. GMT: WEST 06 HOURS
UTM ZONE: 14
UTM NORTHING: 4450603
UTM EASTING: 361683
ELEVATION ABOVE GROUND: 015 FT.
ELEVATION ABOVE MSL: 2535 FT.

NEBRASKA

LOCATION: NORFOLK
SITECODE: 281800001F01
AGENCY TYPE: STATE
LATITUDE: 42 D. 02 M. 04 S. N
LONGITUDE: 097 D. 25 M. 00 S. W
SUPPORTING AGENCY: STATE OF NEBRASKA DIV OF AIR POLLUTION CONTROL
COMMENTS:
COUNTY (1680): MADISON CO
SITE ADDR: FIRE STATION 7TH AND BROSH
STATION TYPE (13): CENTER CITY - COMMERCIAL
AQCR (146): NEBRASKA
DIFF. GMT: WEST 06 HOURS
UTM ZONE: 14
UTM NORTHING: 4654593
UTM EASTING: 631063
ELEVATION ABOVE GROUND: 015 FT.
ELEVATION ABOVE MSL: 1544 FT.

LOCATION: NORTH PLATTE
SITECODE: 281820001F01
AGENCY TYPE: STATE
LATITUDE: 41 D. 08 M. 00 S. N
LONGITUDE: 100 D. 46 M. 00 S. W
SUPPORTING AGENCY: STATE OF NEBRASKA DIV OF AIR POLLUTION CONTROL
COMMENTS:
COUNTY (1580): LINCOLN CO
SITE ADDR: CITY HALL 211 W 3RD ST
STATION TYPE (13): CENTER CITY - COMMERCIAL
AQCR (146): NEBRASKA
DIFF. GMT: WEST 06 HOURS
UTM ZONE: 14
UTM NORTHING: 4554845
UTM EASTING: 351713
ELEVATION ABOVE GROUND: 015 FT.
ELEVATION ABOVE MSL: 2825 FT.

LOCATION: OMAHA
SITECODE: 281880001A01
AGENCY TYPE: EPA/ATMOS. SURV.
LATITUDE: D. M. S.
LONGITUDE: D. M. S.
SUPPORTING AGENCY: NEBRASKA STATE AIR POLLUTION CONTROL AGENCY
COMMENTS: OPERATED BY SMOKE ABATEMENT DIV CTY DEPT OF PUBLIC SAFETY
COUNTY (0780): DOUGLAS CO
SITE ADDR: CITY HALL 18TH & FARNAM
STATION TYPE (00):
AQCR (085): METROPOLITAN OMAHA-COUNCIL BLUFFS
DIFF. GMT: WEST 06 HOURS
UTM ZONE:
UTM NORTHING:
UTM EASTING:
ELEVATION ABOVE GROUND: 110 FT.
ELEVATION ABOVE MSL: 1080 FT.

LOCATION: OMAHA
SITECODE: 281880002A50
AGENCY TYPE: EPA/ATMOS. SURV.
LATITUDE: 41 D. 14 M. 41 S. N
LONGITUDE: 095 D. 58 M. 08 S. W
SUPPORTING AGENCY: NEBRASKA STATE AIR POLLUTION CONTROL AGENCY
COMMENTS: OPERATED BY OMAHA-DOUGLAS CO HLTH DEPT
COUNTY (0780): DOUGLAS CO
SITE ADDR: OMAHA-DOUGLAS CO HLTH DEPT 1201 S 42ND ST
STATION TYPE (00):
AQCR (085): METROPOLITAN OMAHA-COUNCIL BLUFFS
DIFF. GMT: WEST 06 HOURS
UTM ZONE: 15
UTM NORTHING: 4569957
UTM EASTING: 251218
ELEVATION ABOVE GROUND: 025 FT.
ELEVATION ABOVE MSL: 1200 FT.

LOCATION: OMAHA
SITECODE: 281880003G01
AGENCY TYPE: COUNTY
LATITUDE: 41 D. 15 M. 00 S. N
LONGITUDE: 095 D. 57 M. 00 S. W
SUPPORTING AGENCY: NEBRASKA STATE AIR POLLUTION CONTROL AGENCY
COMMENTS: OPERATED BY OMAHA-DOUGLAS CO HLTH DEPT
COUNTY (0780): DOUGLAS CO
SITE ADDR: 12TH & JACKSON
STATION TYPE (00):
AQCR (085): METROPOLITAN OMAHA-COUNCIL BLUFFS
DIFF. GMT: WEST 06 HOURS
UTM ZONE: 15
UTM NORTHING: 4570491
UTM EASTING: 252820
ELEVATION ABOVE GROUND: 000 FT.
ELEVATION ABOVE MSL: 0000 FT.

LOCATION: OMAHA
SITECODE: 281880004G01
AGENCY TYPE: COUNTY
LATITUDE: 41 D. 15 M. 00 S. N
LONGITUDE: 095 D. 57 M. 00 S. W
SUPPORTING AGENCY: NEBRASKA STATE AIR POLLUTION CONTROL AGENCY
COMMENTS: OPERATED BY OMAHA-DOUGLAS CO HLTH DEPT
COUNTY (0780): DOUGLAS CO
SITE ADDR: 3821 N 85TH AVE
STATION TYPE (00):
AQCR (085): METROPOLITAN OMAHA-COUNCIL BLUFFS
DIFF. GMT: WEST 06 HOURS
UTM ZONE: 15
UTM NORTHING: 4570491
UTM EASTING: 252820
ELEVATION ABOVE GROUND: 000 FT.
ELEVATION ABOVE MSL: 0000 FT.

LOCATION: OMAHA
SITECODE: 281880005G01
AGENCY TYPE: COUNTY
LATITUDE: 41 D. 15 M. 00 S. N
LONGITUDE: 095 D. 57 M. 00 S. W
SUPPORTING AGENCY: NEBRASKA STATE AIR POLLUTION CONTROL AGENCY
COMMENTS: OPERATED BY OMAHA-DOUGLAS CO HLTH DEPT
COUNTY (0780): DOUGLAS CO
SITE ADDR: 28TH & GRFBE
STATION TYPE (00):
AQCR (085): METROPOLITAN OMAHA-COUNCIL BLUFFS
DIFF. GMT: WEST 06 HOURS
UTM ZONE: 15
UTM NORTHING: 4570491
UTM EASTING: 252820
ELEVATION ABOVE GROUND: 000 FT.
ELEVATION ABOVE MSL: 0000 FT.

LOCATION: OMAHA
SITECODE: 281880007G01
AGENCY TYPE: COUNTY
LATITUDE: 41 D. 15 M. 00 S. N
LONGITUDE: 095 D. 57 M. 00 S. W
SUPPORTING AGENCY: NEBRASKA STATE AIR POLLUTION CONTROL AGENCY
COMMENTS: OPERATED BY OMAHA-DOUGLAS CO HLTH DEPT
COUNTY (0780): DOUGLAS CO
SITE ADDR: 43RD & GRAND
STATION TYPE (00):
AQCR (085): METROPOLITAN OMAHA-COUNCIL BLUFFS
DIFF. GMT: WEST 06 HOURS
UTM ZONE: 15
UTM NORTHING: 4570491
UTM EASTING: 252820
ELEVATION ABOVE GROUND: 000 FT.
ELEVATION ABOVE MSL: 0000 FT.

LOCATION: OMAHA
SITECODE: 281880008G01
AGENCY TYPE: COUNTY
LATITUDE: 41 D. 15 M. 00 S. N
LONGITUDE: 095 D. 57 M. 00 S. W
SUPPORTING AGENCY: NEBRASKA STATE AIR POLLUTION CONTROL AGENCY
COMMENTS: OPERATED BY OMAHA-DOUGLAS CO HLTH DEPT
COUNTY (0780): DOUGLAS CO
SITE ADDR: 78TH & LAKEVIEW
STATION TYPE (00):
AQCR (085): METROPOLITAN OMAHA-COUNCIL BLUFFS
DIFF. GMT: WEST 06 HOURS
UTM ZONE: 15
UTM NORTHING: 4570491
UTM EASTING: 252820
ELEVATION ABOVE GROUND: 000 FT.
ELEVATION ABOVE MSL: 0000 FT.

LOCATION: OMAHA
SITECODE: 281880009G01
AGENCY TYPE: COUNTY
LATITUDE: 41 D. 15 M. 00 S. N
LONGITUDE: 095 D. 57 M. 00 S. W
SUPPORTING AGENCY: NEBRASKA STATE AIR POLLUTION CONTROL AGENCY
COMMENTS: OPERATED BY OMAHA-DOUGLAS CO HLTH DEPT
COUNTY (0780): DOUGLAS CO
SITE ADDR: DALLMAN & F
STATION TYPE (00):
AQCR (085): METROPOLITAN OMAHA-COUNCIL BLUFFS
DIFF. GMT: WEST 06 HOURS
UTM ZONE: 15
UTM NORTHING: 4570491
UTM EASTING: 252820
ELEVATION ABOVE GROUND: 000 FT.
ELEVATION ABOVE MSL: 0000 FT.

LOCATION: OMAHA
SITECODE: 281880010G01
AGENCY TYPE: COUNTY
LATITUDE: 41 D. 15 M. 00 S. N
LONGITUDE: 095 D. 57 M. 00 S. W
SUPPORTING AGENCY: NEBRASKA STATE AIR POLLUTION CONTROL AGENCY
COMMENTS: OPERATED BY OMAHA-DOUGLAS CO HLTH DEPT
COUNTY (0780): DOUGLAS CO
SITE ADDR: 91ST & ONTARIO
STATION TYPE (00):
AQCR (085): METROPOLITAN OMAHA-COUNCIL BLUFFS
DIFF. GMT: WEST 06 HOURS
UTM ZONE: 15
UTM NORTHING: 4570491
UTM EASTING: 252820
ELEVATION ABOVE GROUND: 000 FT.
ELEVATION ABOVE MSL: 0000 FT.

LOCATION: OMAHA
SITECODE: 281880011F01
AGENCY TYPE: STATE
LATITUDE: 41 D. 17 M. 57 S. N
LONGITUDE: 095 D. 53 M. 55 S. W
SUPPORTING AGENCY: STATE OF NEBRASKA DIV OF AIR POLLUTION CONTROL
COMMENTS:
COUNTY (0780): DOUGLAS CO
SITE ADDR: PUBLIC WORKS BLDG 11TH AND NICHOLAS
STATION TYPE (11): CENTER CITY - INDUSTRIAL
AQCR (085): METROPOLITAN OMAHA-COUNCIL BLUFFS
DIFF. GMT: WEST 06 HOURS
UTM ZONE: 15
UTM NORTHING: 4575833
UTM EASTING: 257308
ELEVATION ABOVE GROUND: 015 FT.
ELEVATION ABOVE MSL: 1000 FT.

LOCATION: OMAHA
SITECODE: 281880011G01
AGENCY TYPE: COUNTY
LATITUDE: 41 D. 16 M. 28 S. N
LONGITUDE: 095 D. 53 M. 55 S. W
SUPPORTING AGENCY: LAS COUNTY HEALTH DEPT
COMMENTS: LOCATED IN HEAVILY INDUSTRIALIZED AREA
COUNTY (0780): DOUGLAS CO
SITE ADDR: PUBLIC WORKS BLDG 11TH & NICHOLAS
STATION TYPE (11): CENTER CITY - INDUSTRIAL
AQCR (085): METROPOLITAN OMAHA-COUNCIL BLUFFS
DIFF. GMT: WEST 06 HOURS
UTM ZONE: 15
UTM NORTHING: 4573358
UTM EASTING: 257317
ELEVATION ABOVE GROUND: 015 FT.
ELEVATION ABOVE MSL: 1000 FT.

LOCATION: OMAHA
SITECODE: 281880012G01
AGENCY TYPE: COUNTY
LATITUDE: 41 D. 15 M. 00 S. N
LONGITUDE: 095 D. 57 M. 00 S. W
SUPPORTING AGENCY: NEBRASKA STATE AIR POLLUTION CONTROL AGENCY
COMMENTS: OPERATED BY OMAHA-DOUGLAS CO HLTH DEPT
COUNTY (0780): DOUGLAS CO
SITE ADDR: SADDLE CREEK & CALIFORNIA
STATION TYPE (00):
AQCR (085): METROPOLITAN OMAHA-COUNCIL BLUFFS
DIFF. GMT: WEST 06 HOURS
UTM ZONE: 15
UTM NORTHING: 4570491
UTM EASTING: 252820
ELEVATION ABOVE GROUND: 000 FT.
ELEVATION ABOVE MSL: 0000 FT.

LOCATION: OMAHA
SITECODE: 281880015F01
AGENCY TYPE: STATE
LATITUDE: 41 D. 17 M. 57 S. N
LONGITUDE: 095 D. 53 M. 55 S. W
SUPPORTING AGENCY: STATE OF NEBRASKA DIV OF AIR POLLUTION CONTROL
COMMENTS:
COUNTY (0780): DOUGLAS CO
SITE ADDR: AIRPORT WEATHER STA EPPLEY AIRFIELD
STATION TYPE (24): SUBURBAN - MOBILE
AQCR (085): METROPOLITAN OMAHA-COUNCIL BLUFFS
DIFF. GMT: WEST 06 HOURS
UTM ZONE: 15
UTM NORTHING: 4575803
UTM EASTING: 257308
ELEVATION ABOVE GROUND: 015 FT.
ELEVATION ABOVE MSL: 0992 FT.

LOCATION: OMAHA
SITECODE: 281880015G01
AGENCY TYPE: COUNTY
LATITUDE: 41 D. 17 M. 57 S. N
LONGITUDE: 095 D. 53 M. 55 S. W
SUPPORTING AGENCY: LAS COUNTY HEALTH DEPT
COMMENTS: LOCATED ON CONTROL TOWER OF MUNICIPAL AIRPORT
COUNTY (0780): DOUGLAS CO
SITE ADDR: EPPLEY FIELD
STATION TYPE (23): SUBURBAN - COMMERICAL
AQCR (085): METROPOLITAN OMAHA-COUNCIL BLUFFS
DIFF. GMT: WEST 06 HOURS
UTM ZONE: 15
UTM NORTHING: 4575803
UTM EASTING: 257308
ELEVATION ABOVE GROUND: 035 FT.
ELEVATION ABOVE MSL: 1000 FT.

LOCATION: OMAHA
SITECODE: 281880016G01
AGENCY TYPE: COUNTY
LATITUDE: 41 D. 15 M. 00 S. N
LONGITUDE: 095 D. 57 M. 00 S. W
SUPPORTING AGENCY: NEBRASKA STATE AIR POLLUTION CONTROL AGENCY
COMMENTS: OPERATED BY OMAHA-DOUGLAS CO HLTH DEPT
COUNTY (0780): DOUGLAS CO
SITE ADDR: 10310 N 48TH
STATION TYPE (00):
AQCR (085): METROPOLITAN OMAHA-COUNCIL BLUFFS
DIFF. GMT: WEST 06 HOURS
UTM ZONE: 15
UTM NORTHING: 4570491
UTM EASTING: 252820
ELEVATION ABOVE GROUND: 000 FT.
ELEVATION ABOVE MSL: 0000 FT.

LOCATION: OMAHA
SITECODE: 281880017F01
AGENCY TYPE: STATE
LATITUDE: 41 D. 12 M. 32 S. N
LONGITUDE: 095 D. 56 M. 52 S. W
SUPPORTING AGENCY: STATE OF NEBRASKA DIV OF AIR POLLUTION CONTROL
COMMENTS:
COUNTY (0780): DOUGLAS CO
SITE ADDR: FIRE STATION 25TH AND L ST
STATION TYPE (23): SUBURBAN - COMMERICAL
AQCR (085): METROPOLITAN OMAHA-COUNCIL BLUFFS
DIFF. GMT: WEST 06 HOURS
UTM ZONE: 15
UTM NORTHING: 4565919
UTM EASTING: 252852
ELEVATION ABOVE GROUND: 015 FT.
ELEVATION ABOVE MSL: 1190 FT.

LOCATION: OMAHA
SITECODE: 281880017G01
AGENCY TYPE: COUNTY
LATITUDE: 41 D. 12 M. 32 S. N
LONGITUDE: 095 D. 56 M. 52 S. W
SUPPORTING AGENCY: LAS COUNTY HEALTH DEPT
COMMENTS: LOCATED ON FIRE STATION CLOSE TO OMAHA STOCKYARDS
COUNTY (0780): DOUGLAS CO
SITE ADDR: FIRE STATION 25TH & L ST
STATION TYPE (13): CENTER CITY - COMMERCIAL
AQCR (085): METROPOLITAN OMAHA-COUNCIL BLUFFS
DIFF. GMT: WEST 06 HOURS
UTM ZONE: 15
UTM NORTHING: 4565919
UTM EASTING: 252852
ELEVATION ABOVE GROUND: 015 FT.
ELEVATION ABOVE MSL: 1190 FT.

LOCATION: OMAHA
SITECODE: 281880018F01
AGENCY TYPE: STATE
LATITUDE: 41 D. 19 M. 42 S. N
LONGITUDE: 095 D. 57 M. 27 S. W
SUPPORTING AGENCY: STATE OF NEBRASKA DIV OF AIR POLLUTION CONTROL
COMMENTS:
COUNTY (0780): DOUGLAS CO
SITE ADDR: FIRE STATION 30TH AND HANOVER
STATION TYPE (22): SUBURBAN - RESIDENTIAL
AQCR (085): METROPOLITAN OMAHA-COUNCIL BLUFFS
DIFF. GMT: WEST 06 HOURS
UTM ZONE: 15
UTM NORTHING: 4579209
UTM EASTING: 252488
ELEVATION ABOVE GROUND: 000 FT.
ELEVATION ABOVE MSL: 1080 FT.

LOCATION: OMAHA
SITECODE: 281880019G01
AGENCY TYPE: COUNTY
LATITUDE: 41 D. 19 M. 42 S. N
LONGITUDE: 095 D. 57 M. 27 S. W
SUPPORTING AGENCY: LAS COUNTY HEALTH DEPT
COMMENTS: LOCATED ON FIRE STATION
COUNTY (0780): DOUGLAS CO
SITE ADDR: FIRE STATION 30TH & HANOVER
STATION TYPE (23): SUBURBAN - COMMERICAL
AQCR (085): METROPOLITAN OMAHA-COUNCIL BLUFFS
DIFF. GMT: WEST 06 HOURS
UTM ZONE: 15
UTM NORTHING: 4579209
UTM EASTING: 252488
ELEVATION ABOVE GROUND: 000 FT.
ELEVATION ABOVE MSL: 1080 FT.

LOCATION: OMAHA
SITECODE: 281880019F01
AGENCY TYPE: STATE
LATITUDE: 41 D. 14 M. 51 S. N
LONGITUDE: 095 D. 58 M. 32 S. W
SUPPORTING AGENCY: STATE OF NEBRASKA DIV OF AIR POLLUTION CONTROL
COMMENTS:
COUNTY (0780): DOUGLAS CO
SITE ADDR: DOUGLAS COUNTY HOSP 42ND AND WOOLWORTH
STATION TYPE (22): SUBURBAN - RESIDENTIAL
AQCR (085): METROPOLITAN OMAHA-COUNCIL BLUFFS
DIFF. GMT: WEST 06 HOURS
UTM ZONE: 15
UTM NORTHING: 4573284
UTM EASTING: 250669
ELEVATION ABOVE GROUND: 015 FT.
ELEVATION ABOVE MSL: 1237 FT.

LOCATION: OMAHA
SITECODE: 281880019G01
AGENCY TYPE: COUNTY
LATITUDE: 41 D. 14 M. 51 S. N
LONGITUDE: 095 D. 58 M. 32 S. W
SUPPORTING AGENCY: DOUGLAS COUNTY HEALTH DEPT
COMMENTS: HI-VOL SAMPLER LOCATED ON TOP OF COUNTY HOSPITAL
COUNTY (0780): DOUGLAS CO
SITE ADDR: DOUGLAS COUNTY HOSP 42 & WOOLWORTH
STATION TYPE (22): SUBURBAN - RESIDENTIAL
AQCR (085): METROPOLITAN OMAHA-COUNCIL BLUFFS
DIFF. GMT: WEST 06 HOURS
UTM ZONE: 15
UTM NORTHING: 4573284
UTM EASTING: 250669
ELEVATION ABOVE GROUND: 015 FT.
ELEVATION ABOVE MSL: 1237 FT.

LOCATION: OMAHA
SITECODE: 281880020F01
AGENCY TYPE: STATE
LATITUDE: 41 D. 13 M. 52 S. N
LONGITUDE: 096 D. 00 M. 31 S. W
SUPPORTING AGENCY: STATE OF NEBRASKA DIV OF AIR POLLUTION CONTROL
COMMENTS:
COUNTY (0780): DOUGLAS CO
SITE ADDR: UTIL DIST BLDG 63RD AND FREDERICK
STATION TYPE (22): SUBURBAN - RESIDENTIAL
AQCR (085): METROPOLITAN OMAHA-COUNCIL BLUFFS
DIFF. GMT: WEST 06 HOURS
UTM ZONE: 14
UTM NORTHING: 4568510
UTM EASTING: 750721
ELEVATION ABOVE GROUND: 000 FT.
ELEVATION ABOVE MSL: 0000 FT.

LOCATION: OMAHA
SITECODE: 281880021F01
AGENCY TYPE: STATE
LATITUDE: 41 D. 19 M. 33 S. N
LONGITUDE: 096 D. 01 M. 33 S. W
SUPPORTING AGENCY: STATE OF NEBRASKA DIV OF AIR POLLUTION CONTROL
COMMENTS:
COUNTY (0780): DOUGLAS CO
SITE ADDR: TELEVISION TRANS BLDG 72ND AND HARTMAN
STATION TYPE (22): SUBURBAN - RESIDENTIAL
AQCR (085): METROPOLITAN OMAHA-COUNCIL BLUFFS
DIFF. GMT: WEST 06 HOURS
UTM ZONE: 14
UTM NORTHING: 4577127
UTM EASTING: 748981
ELEVATION ABOVE GROUND: 015 FT.
ELEVATION ABOVE MSL: 1185 FT.

LOCATION: OMAHA
SITECODE: 281880022F01
AGENCY TYPE: STATE
LATITUDE: 41 D. 22 M. 07 S. N
LONGITUDE: 096 D. 01 M. 23 S. W
SUPPORTING AGENCY: STATE OF NEBRASKA DIV OF AIR POLLUTION CONTROL
COMMENTS: NORTH OMAHA WEATHER BUREAU
COUNTY (0780): DOUGLAS CO
SITE ADDR: 72ND AND HWY 36
STATION TYPE (32): RURAL - AGRICULTURAL
AQCR (085): METROPOLITAN OMAHA-COUNCIL BLUFFS
DIFF. GMT: WEST 06 HOURS
UTM ZONE: 14
UTM NORTHING: 4583736
UTM EASTING: 748987
ELEVATION ABOVE GROUND: 015 FT.
ELEVATION ABOVE MSL: 1330 FT.

NEBRASKA

LOCATION: OMAHA
SITECODE: 281880023F01
AGENCY TYPE: STATE
LATITUDE: 41 D. 15 M. 45 S. N
LONGITUDE: 096 D. 05 M. 49 S. W
SUPPORTING AGENCY: STATE OF NEBRASKA DIVISION OF AIR POLLUTION CONTROL
COMMENTS: BOYS TOWN ADMIN. BLDG.
COUNTY (0780): DOUGLAS CO
SITE ADDR: 140TH & WEST DODGE STS
STATION TYPE (31): RURAL - NEAR URBAN
AQCR (085): METROPOLITAN OMAHA-COUNCIL BLUFFS
DIFF. GMT: WEST 06 HOURS
UTM ZONE: 14
UTM NORTHING: 4571746
UTM EASTING: 743200
ELEVATION ABOVE GROUND: 015 FT.
ELEVATION ABOVE MSL: 1155 FT.

LOCATION: OMAHA
SITECODE: 281880023G01
AGENCY TYPE: COUNTY
LATITUDE: 41 D. 15 M. 45 S. N
LONGITUDE: 096 D. 05 M. 49 S. W
SUPPORTING AGENCY: LAS COUNTY HEALTH DEPT
COMMENTS: LOCATED ON ADMINISTRATION BUILDING AT BOYS TOWN
COUNTY (0780): DOUGLAS CO
SITE ADDR: 140TH & WEST DODGE STS
STATION TYPE (22): SUBURBAN - RESIDENTIAL
AQCR (085): METROPOLITAN OMAHA-COUNCIL BLUFFS
DIFF. GMT: WEST 06 HOURS
UTM ZONE: 14
UTM NORTHING: 4571746
UTM EASTING: 743200
ELEVATION ABOVE GROUND: 015 FT.
ELEVATION ABOVE MSL: 1155 FT.

LOCATION: OMAHA
SITECODE: 281880024G01
AGENCY TYPE: COUNTY
LATITUDE: 95 D. 55 M. 49 S. N
LONGITUDE: 041 D. 15 M. 34 S. W
SUPPORTING AGENCY: OMAHA - DOUGLAS COUNTY HEALTH DEPT
COMMENTS: CITY BUILDING IN WAREHOUSE DISTRICT
COUNTY (0780): DOUGLAS CO
SITE ADDR: 11TH & DODGE
STATION TYPE (13): CENTER CITY - COMMERCIAL
AQCR (085): METROPOLITAN OMAHA-COUNCIL BLUFFS
DIFF. GMT: WEST 06 HOURS
UTM ZONE: 24
UTM NORTHING: 0659478
UTM EASTING: 526056
ELEVATION ABOVE GROUND: 15 FT.
ELEVATION ABOVE MSL: 1023 FT.

LOCATION: OMAHA
SITECODE: 281880025N05
AGENCY TYPE: FED NON-MILITARY
LATITUDE: 41 D. 22 M. 00 S. N
LONGITUDE: 096 D. 01 M. 00 S. W
SUPPORTING AGENCY: NATIONAL CLIMATIC CENTER U.S DEPARTMENT OF COMMERCE
COMMENTS: WBAN STATION NUMBER= 14942
COUNTY (0780): DOUGLAS CO
SITE ADDR: NORTH OMAHA AIRPORT
STATION TYPE (00):
AQCR (085): METROPOLITAN OMAHA-COUNCIL BLUFFS
DIFF. GMT: WEST 06 HOURS
UTM ZONE: 14
UTM NORTHING: 4583539
UTM EASTING: 749528
ELEVATION ABOVE GROUND: 033 FT.
ELEVATION ABOVE MSL: 1331 FT.

LOCATION: OMAHA
SITECODE: 281880026A05
AGENCY TYPE: EPA/ATMOS. SURV.
LATITUDE: 41 D. 15 M. 34 S. N
LONGITUDE: 95 D. 56 M. 25 S. W
SUPPORTING AGENCY: OMAHA-DOUGLAS COUNTY HEALTH DEPARTMENT
COMMENTS: NO 2 SPECIAL STUDY
COUNTY (0780): DOUGLAS CO
SITE ADDR: MARINE CORPS RES CENTER 30TH & LAUREL STS
STATION TYPE (00):
AQCR (085): METROPOLITAN OMAHA-COUNCIL BLUFFS
DIFF. GMT: WEST 06 HOURS
UTM ZONE: 15
UTM NORTHING: 4571510
UTM EASTING: 253671
ELEVATION ABOVE GROUND: 320 FT.
ELEVATION ABOVE MSL: 1005 FT.

LOCATION: OMAHA
SITECODE: 281880026G01
AGENCY TYPE: COUNTY
LATITUDE: 41 D. 57 M. 30 S. N
LONGITUDE: 095 D. 1[illegible] M. 29 S. W
SUPPORTING AGENCY: OMAHA-DOUGLAS COUNTY HEALTH DEPT.
COMMENTS: SITE IS LOCATED APPROX 100-150 FT FROM A MAIN ST THROUGH OMAHA
COUNTY (0780): DOUGLAS CO
SITE ADDR: CREIGHTON UNIV-25 & BURT
STATION TYPE (13):
AQCR (085): METROPOLITAN OMAHA-COUNCIL BLUFFS
DIFF. GMT: WEST 06 HOURS
UTM ZONE: 15
UTM NORTHING: 4571510
UTM EASTING: 253671
ELEVATION ABOVE GROUND: 23 FT.
ELEVATION ABOVE MSL: 1005 FT.

LOCATION: OMAHA, NEB
SITECODE: 281880281A05
AGENCY TYPE: EPA/ATMOS. SURV.
LATITUDE: 41 D. 15 M. 34 S. N
LONGITUDE: 95 D. 56 M. 25 S. W
SUPPORTING AGENCY: OMAHA-DOUGLAS COUNTY HEALTH DEPT
COMMENTS:
COUNTY (0780): DOUGLAS CO
SITE ADDR: 30 & LAUREL ST
STATION TYPE (13):
AQCR (085): METROPOLITAN OMAHA-COUNCIL BLUFFS
DIFF. GMT: WEST 06 HOURS
UTM ZONE: 15
UTM NORTHING: 4571510
UTM EASTING: 253671
ELEVATION ABOVE GROUND: [illegible] FT.
ELEVATION ABOVE MSL: 1005 FT.

LOCATION: PAPILLION
SITECODE: 281930031F01
AGENCY TYPE: STATE
LATITUDE: 41 D. 09 M. 27 S. N
LONGITUDE: 096 D. 02 M. 41 S. W
SUPPORTING AGENCY: STATE OF NEBRASKA DIV OF AIR POLLUTION CONTROL
COMMENTS:
COUNTY (2180): SARPY CO
SITE ADDR: FIRE STATION 2ND AND ADAMS
STATION TYPE (23): SUBURBAN - COMMERICAL
AQCR (085): METROPOLITAN OMAHA-COUNCIL BLUFFS
DIFF. GMT: WEST 06 HOURS
UTM ZONE: 14
UTM NORTHING: 4560234
UTM EASTING: 747932
ELEVATION ABOVE GROUND: 313 FT.
ELEVATION ABOVE MSL: 1330 FT.

LOCATION: PAPILLION
SITECODE: 281930031G01
AGENCY TYPE: COUNTY
LATITUDE: 41 D. 09 M. 27 S. N
LONGITUDE: 096 D. 02 M. 41 S. W
SUPPORTING AGENCY: LAS COUNTY HEALTH DEPT
COMMENTS: LOCATED ON POLICE STATION
COUNTY (2180): SARPY CO
SITE ADDR: FIRE STATION 2ND & ADAMS
STATION TYPE (23): SUBURBAN - COMMERICAL
AQCR (085): METROPOLITAN OMAHA-COUNCIL BLUFFS
DIFF. GMT: WEST 06 HOURS
UTM ZONE: 14
UTM NORTHING: 4560234
UTM EASTING: 747932
ELEVATION ABOVE GROUND: 313 FT.
ELEVATION ABOVE MSL: 1330 FT.

LOCATION: SCOTTS BLUFF
SITECODE: 282240031F01
AGENCY TYPE: STATE
LATITUDE: 41 D. 51 M. 54 S. N
LONGITUDE: 103 D. 39 M. 52 S. W
SUPPORTING AGENCY: STATE OF NEBRASKA DIV OF AIR POLLUTION CONTROL
COMMENTS:
COUNTY (2260): SCOTTS BLUFF CO
SITE ADDR: CITY HALL 1419 AVE A
STATION TYPE (13): CENTER CITY - COMMERCIAL
AQCR (146): NEBRASKA
DIFF. GMT: WEST 07 HOURS
UTM ZONE: 13
UTM NORTHING: 4638432
UTM EASTING: 613946
ELEVATION ABOVE GROUND: [illegible] FT.
ELEVATION ABOVE MSL: 4[illegible] FT.

LOCATION: SOUTH SIOUX CITY
SITECODE: 282400031A50
AGENCY TYPE: EPA/ATMOS. SURV.
LATITUDE: D. M. S.
LONGITUDE: D. M. S.
SUPPORTING AGENCY: NEBRASKA STATE AIR POLLUTION CONTROL AGENCY
COMMENTS: OPERATED BY CITY HALL
COUNTY (0660): DAKOTA CO
SITE ADDR: CITY HALL 1617 DAKOTA
STATION TYPE (03):
AQCR (086): METROPOLITAN SIOUX CITY
DIFF. GMT: WEST 06 HOURS
UTM ZONE:
UTM NORTHING:
UTM EASTING:
ELEVATION ABOVE GROUND: 015 FT.
ELEVATION ABOVE MSL: 1121 FT.

LOCATION: SOUTH SIOUX CITY
SITECODE: 282400031F01
AGENCY TYPE: STATE
LATITUDE: 42 D. 29 M. 03 S. N
LONGITUDE: 096 D. 24 M. 48 S. W
SUPPORTING AGENCY: STATE OF NEBRASKA DIV OF AIR POLLUTION CONTROL
COMMENTS:
COUNTY (0660): DAKOTA CO
SITE ADDR: CITY HALL 1615 DAKOTA AVE
STATION TYPE (13): CENTER CITY - COMMERCIAL
AQCR (086): METROPOLITAN SIOUX CITY
DIFF. GMT: WEST 06 HOURS
UTM ZONE: 14
UTM NORTHING: 4736552
UTM EASTING: 712608
ELEVATION ABOVE GROUND: [illegible] FT.
ELEVATION ABOVE MSL: 1115 FT.

LOCATION: THOMAS COUNTY
SITECODE: 282480001A03
AGENCY TYPE: EPA/ATMOS. SURV.
LATITUDE: D. M. S.
LONGITUDE: D. M. S.
SUPPORTING AGENCY: NEBRASKA STATE AIR POLLUTION CONTROL AGENCY
COMMENTS:

COUNTY (2480): THOMAS CO
SITE ADDR: BESSEY NURSERY NEBRASKA NATIONAL FOREST
STATION TYPE (41): REMOTE
AQCR (146): NEBRASKA
DIFF. GMT: WEST 06 HOURS

UTM ZONE:
UTM NORTHING:
UTM EASTING:
ELEVATION ABOVE GROUND: [illegible] FT.
ELEVATION ABOVE MSL: [illegible] FT.

NEVADA

LOCATION: BOULDER CITY
SITECODE: 290020001A50
AGENCY TYPE: EPA/ATMOS. SURV.
LATITUDE: 44 D. 82 M. 85 S. N
LONGITUDE: 72 D. 02 M. 35 S. W
SUPPORTING AGENCY: DISTRICT HEALTH DEPARTMENT-CLARK COUNTY
COMMENTS:

COUNTY (0080): CLARK CO
SITE ADDR: 500 RAILROAD STREET
STATION TYPE ( ):
AQCR (013): CLARK-MOHAVE
DIFF. GMT: WEST 08 HOURS

UTM ZONE: 18
UTM NORTHING: 5070336
UTM EASTING: 731470
ELEVATION ABOVE GROUND: 17 FT.
ELEVATION ABOVE MSL: 2520 FT.

LOCATION: BOULDER CITY NEV
SITECODE: 290020002G01
AGENCY TYPE: COUNTY
LATITUDE: 36 D. 12 M. 00 S. N
LONGITUDE: 115 D. 50 M. 00 S. W
SUPPORTING AGENCY: DISTRICT HEALTH DEPT CLARK CO
COMMENTS:

COUNTY (0080): CLARK CO
SITE ADDR: SWANKY CLUB
STATION TYPE ( ):
AQCR (013): CLARK-MOHAVE
DIFF. GMT: WEST 08 HOURS

UTM ZONE: 11
UTM NORTHING: 4006556
UTM EASTING: 604887
ELEVATION ABOVE GROUND: 4 FT.
ELEVATION ABOVE MSL: 2980 FT.

LOCATION: BOULDER CITY
SITECODE: 290020003G01
AGENCY TYPE: COUNTY
LATITUDE: 35 D. 20 M. 45 S. N
LONGITUDE: 114 D. 51 M. 15 S. W
SUPPORTING AGENCY: CLARK COUNTY DISTRICT HEALTH DEPARTMENT
COMMENTS: LOCATED ON PARK SERVICE BUILDING

COUNTY (0080):
SITE ADDR: 601 NEVADA HIGHWAY
STATION TYPE (23): SUBURBAN - COMMERICAL
AQCR (013): CLARK-MOHAVE
DIFF. GMT: WEST 08 HOURS

UTM ZONE: 11
UTM NORTHING: 3890000
UTM EASTING: 00695000
ELEVATION ABOVE GROUND: 027 FT.
ELEVATION ABOVE MSL: 2500 FT.

LOCATION: CARSON CITY
SITECODE: 290040001F01
AGENCY TYPE: STATE
LATITUDE: D. 59 M. 57 S. S
LONGITUDE: 119 D. 14 M. 11 S. W
SUPPORTING AGENCY: COMMISSION OF ENVIRONMENTAL PROTECTION
COMMENTS: LOCATED ON ROOF OF NYE BUILDING

COUNTY (0000):
SITE ADDR: NYE BUILDING 201 S FALL ST
STATION TYPE (13): CENTER CITY - COMMERCIAL
AQCR (148): NORTHWEST NEVADA
DIFF. GMT: WEST 08 HOURS

UTM ZONE: 11
UTM NORTHING: 4340000
UTM EASTING: 00251125
ELEVATION ABOVE GROUND: 065 FT.
ELEVATION ABOVE MSL: 4700 FT.

LOCATION: CLARK COUNTY
SITECODE: 290080001 01
AGENCY TYPE: COUNTY
LATITUDE: 36 D. 10 M. 15 S. N
LONGITUDE: 115 D. 13 M. 00 S. W
SUPPORTING AGENCY: CLARK COUNTY DISTRICT HEALTH DEPARTMENT
COMMENTS:

COUNTY (0080): CLARK CO
SITE ADDR: PARKDALE
STATION TYPE (00):
AQCR (013): CLARK-MOHAVE
DIFF. GMT: WEST 08 HOURS

UTM ZONE: 11
UTM NORTHING: 4006010
UTM EASTING: 660395
ELEVATION ABOVE GROUND: 035 FT.
ELEVATION ABOVE MSL: 2990 FT.

LOCATION: CLARK COUNTY
SITECODE: 290080032G01
AGENCY TYPE: COUNTY
LATITUDE: 36 D. 04 M. 00 S. N
LONGITUDE: 115 D. 28 M. 00 S. W
SUPPORTING AGENCY: CLARK COUNTY DISTRICT HEALTH DEPARTMENT
COMMENTS:

COUNTY (0080): CLARK CO
SITE ADDR: BLUE DIAMOND
STATION TYPE (00):
AQCR (013): CLARK-MOHAVE
DIFF. GMT: WEST 08 HOURS

UTM ZONE: 11
UTM NORTHING: 3992225
UTM EASTING: 638087
ELEVATION ABOVE GROUND: 033 FT.
ELEVATION ABOVE MSL: 2850 FT.

LOCATION: CLARK COUNTY
SITECODE: 290080033G02
AGENCY TYPE: COUNTY
LATITUDE: 36 D. 38 M. 1 S. N
LONGITUDE: 114 D. 35 M. S. W
SUPPORTING AGENCY: CLARK COUNTY DISTRICT HEALTH DEPARTMENT
COMMENTS: LOCATED ON INDIAN COUNCIL BUILDING

COUNTY (0080): CLARK CO
SITE ADDR: INDIAN COUNCIL BLDG MOAPA INDIAN RES
STATION TYPE (32): RURAL - AGRICULTURAL
AQCR (013): CLARK-MOHAVE
DIFF. GMT: WEST 08 HOURS

UTM ZONE: 11
UTM NORTHING: 4056711
UTM EASTING: 00716077
ELEVATION ABOVE GROUND: 025 FT.
ELEVATION ABOVE MSL: 1700 FT.

LOCATION: CLARK COUNTY
SITECODE: 290080004G01
AGENCY TYPE: COUNTY
LATITUDE: 36 D. 35 M. 00 S. N
LONGITUDE: 115 D. 13 M. 00 S. W
SUPPORTING AGENCY: CLARK COUNTY DISTRICT HEALTH DEPARTMENT
COMMENTS:

COUNTY (0080): CLARK CO
SITE ADDR: DISTRICT HLTH DEPT LAS VEGAS
STATION TYPE (00):
AQCR (013): CLARK-MOHAVE
DIFF. GMT: WEST 08 HOURS

UTM ZONE: 11
UTM NORTHING: 4049924
UTM EASTING: 659547
ELEVATION ABOVE GROUND: 033 FT.
ELEVATION ABOVE MSL: 2930 FT.

LOCATION: CLARK COUNTY
SITECODE: 290080005G01
AGENCY TYPE: COUNTY
LATITUDE: 36 D. 35 M. 00 S. N
LONGITUDE: 114 D. 27 M. 00 S. W
SUPPORTING AGENCY: CLARK COUNTY DISTRICT HEALTH DEPARTMENT
COMMENTS:

COUNTY (0080): CLARK CO
SITE ADDR: OVERTON
STATION TYPE (00):
AQCR (013): CLARK-MOHAVE
DIFF. GMT: WEST 08 HOURS

UTM ZONE: 11
UTM NORTHING: 4051471
UTM EASTING: 729148
ELEVATION ABOVE GROUND: 033 FT.
ELEVATION ABOVE MSL: 2550 FT.

LOCATION: CLARK COUNTY
SITECODE: 290080006G01
AGENCY TYPE: COUNTY
LATITUDE: 36 D. 40 M. 00 S. N
LONGITUDE: 115 D. 20 M. 00 S. W
SUPPORTING AGENCY: CLARK COUNTY DISTRICT HEALTH DEPARTMENT
COMMENTS:

COUNTY (0080): CLARK CO
SITE ADDR: JEAN
STATION TYPE (00):
AQCR (013): CLARK-MOHAVE
DIFF. GMT: WEST 08 HOURS

UTM ZONE: 11
UTM NORTHING: 4058987
UTM EASTING: 668968
ELEVATION ABOVE GROUND: 034 FT.
ELEVATION ABOVE MSL: 2980 FT.

LOCATION: CLARK COUNTY
SITECODE: 290080007G01
AGENCY TYPE: COUNTY
LATITUDE: 36 D. 10 M. 00 S. N
LONGITUDE: 115 D. 35 M. 00 S. W
SUPPORTING AGENCY: CLARK COUNTY DISTRICT HEALTH DEPARTMENT
COMMENTS:

COUNTY (0080): CLARK CO
SITE ADDR: RED ROCK LAS VEGAS
STATION TYPE (00):
AQCR (013): CLARK-MOHAVE
DIFF. GMT: WEST 08 HOURS

UTM ZONE: 11
UTM NORTHING: 4033158
UTM EASTING: 627418
ELEVATION ABOVE GROUND: 034 FT.
ELEVATION ABOVE MSL: 2940 FT.

LOCATION: CLARK COUNTY
SITECODE: 290080008G01
AGENCY TYPE: COUNTY
LATITUDE: 35 D. 17 M. 00 S. N
LONGITUDE: 114 D. 17 M. 00 S. W
SUPPORTING AGENCY: CLARK COUNTY DISTRICT HEALTH DEPARTMENT
COMMENTS:

COUNTY (0080): CLARK CO
SITE ADDR: S POINT
STATION TYPE (00):
AQCR (013): CLARK-MOHAVE
DIFF. GMT: WEST 08 HOURS

UTM ZONE: 11
UTM NORTHING: 3494999
UTM EASTING: 758063
ELEVATION ABOVE GROUND: 034 FT.
ELEVATION ABOVE MSL: 2930 FT.

LOCATION: CLARK COUNTY
SITECODE: 290080009G02
AGENCY TYPE: STATE
LATITUDE: 35 D. 22 M. 38 S. N
LONGITUDE: 114 D. 34 M. 2 S. W
SUPPORTING AGENCY: ARIZONA STATE DEPARTMENT OF HEALTH
COMMENTS:

COUNTY (0080): CLARK CO
SITE ADDR: 1.6 M NE OF LAKE MOHAVE POWER PLANT
STATION TYPE (41): REMOTE
AQCR (013): CLARK-MOHAVE
DIFF. GMT: WEST 08 HOURS

UTM ZONE: 11
UTM NORTHING: 3494350
UTM EASTING: 03721030
ELEVATION ABOVE GROUND: 031 FT.
ELEVATION ABOVE MSL: 2523 FT.

LOCATION: CLARK COUNTY
SITECODE: 290080013F02
AGENCY TYPE: STATE
LATITUDE: 35 D. 20 M. 39 S. N
LONGITUDE: 114 D. 37 M. 14 S. W
SUPPORTING AGENCY: ARIZONA STATE DEPARTMENT OF HEALTH
COMMENTS:
COUNTY (0080): CLARK CO
SITE ADDR: 3.0 M SW OF LAKE MOHAVE POWER PLANT
STATION TYPE (41): REMOTE
AQCR (013): CLARK-MOHAVE
DIFF. GMT: WEST 08 HOURS
UTM ZONE: 11
UTM NORTHING: 3990300
UTM EASTING: 0371625D
ELEVATION ABOVE GROUND: 037 FT.
ELEVATION ABOVE MSL: 352F FT.

LOCATION: CLARK COUNTY
SITECODE: 290080011G03
AGENCY TYPE: COUNTY
LATITUDE: 36 D. 7 M. 41 S. N
LONGITUDE: 114 D. 53 M. 19 S. W
SUPPORTING AGENCY: CLARK COUNTY DISTRICT HEALTH DEPARTMENT
COMMENTS: LOCATED ON PARK SERVICE BUILDING
COUNTY (0080): CLARK CO
SITE ADDR: PARK SERVICE BLDG LAS VEGAS WASH-MARINA
STATION TYPE (35): RURAL - UNQUALIFIED
AQCR (013): CLARK-MOHAVE
DIFF. GMT: WEST 08 HOURS
UTM ZONE: 11
UTM NORTHING: 4033300
UTM EASTING: 03690000
ELEVATION ABOVE GROUND: 35 FT.
ELEVATION ABOVE MSL: 1133 FT.

LOCATION: CLARK COUNTY
SITECODE: 290080012G01
AGENCY TYPE: COUNTY
LATITUDE: 36 D. 35 M. 53 S. N
LONGITUDE: 114 D. 29 M. 5 S. W
SUPPORTING AGENCY: CLARK COUNTY DISTRICT HEALTH DEPARTMENT
COMMENTS: LOCATED ON BERT WHITNEYS HOME
COUNTY (0080): CLARK CO
SITE ADDR: BERT WHITNEY WHIPPLE ROAD (LOGANDALE)
STATION TYPE (36): RURAL - INDUSTRIAL
AQCR (013): CLARK-MOHAVE
DIFF. GMT: WEST 08 HOURS
UTM ZONE: 11
UTM NORTHING: 4083300
UTM EASTING: 03725000
ELEVATION ABOVE GROUND: 25 FT.
ELEVATION ABOVE MSL: 1375 FT.

LOCATION: CLARK COUNTY
SITECODE: 290080013G01
AGENCY TYPE: COUNTY
LATITUDE: 36 D. M. 59 S. N
LONGITUDE: 115 D. 14 M. 8 S. W
SUPPORTING AGENCY: CLARK COUNTY DISTRICT HEALTH DEPARTMENT
COMMENTS: LOCATED ON CIVIL DEFENSE BUILDING
COUNTY (0080): CLARK CO
SITE ADDR: CIVIL DEFENSE BUILDING(ARDEN)
STATION TYPE (35): RURAL - UNQUALIFIED
AQCR (013): CLARK-MOHAVE
DIFF. GMT: WEST 08 HOURS
UTM ZONE: 11
UTM NORTHING: 3987000
UTM EASTING: 03659000
ELEVATION ABOVE GROUND: 15 FT.
ELEVATION ABOVE MSL: 2560 FT.

LOCATION: CLARK COUNTY
SITECODE: 290080016G02
AGENCY TYPE: COUNTY
LATITUDE: 35 D. 13 M. 21 S. N
LONGITUDE: 114 D. 43 M. 15 S. W
SUPPORTING AGENCY: CLARK COUNTY DISTRICT HEALTH DEPARTMENT
COMMENTS: SULFATION PLATE
COUNTY (0080): CLARK CO
SITE ADDR: GRAPEVINE CANYON
STATION TYPE (41): REMOTE
AQCR (013): CLARK-MOHAVE
DIFF. GMT: WEST 08 HOURS
UTM ZONE: 11
UTM NORTHING: 3900000
UTM EASTING: 03712000
ELEVATION ABOVE GROUND: 033 FT.
ELEVATION ABOVE MSL: 1250 FT.

LOCATION: CLARK COUNTY
SITECODE: 290080015G02
AGENCY TYPE: COUNTY
LATITUDE: 35 D. 40 M. 26 S. N
LONGITUDE: 114 D. 42 M. 44 S. W
SUPPORTING AGENCY: CLARK COUNTY DISTRICT HEALTH DEPARTMENT
COMMENTS: SULFATION PLATE
COUNTY (0080): CLARK CO
SITE ADDR: CHRISTMAS TREE PASS ROAD - SITE #1
STATION TYPE (41): REMOTE
AQCR (013): CLARK-MOHAVE
DIFF. GMT: WEST 08 HOURS
UTM ZONE: 11
UTM NORTHING: 3950000
UTM EASTING: 03707000
ELEVATION ABOVE GROUND: 033 FT.
ELEVATION ABOVE MSL: 3450 FT.

LOCATION: CLARK COUNTY
SITECODE: 290080016G02
AGENCY TYPE: COUNTY
LATITUDE: 35 D. 40 M. 25 S. N
LONGITUDE: 114 D. 41 M. 27 S. W
SUPPORTING AGENCY: CLARK COUNTY DISTRICT HEALTH DEPARTMENT
COMMENTS: SULFATION PLATE
COUNTY (0080): CLARK CO
SITE ADDR: CHRISTMAS TREE PASS ROAD - SITE #2
STATION TYPE (41): REMOTE
AQCR (013): CLARK-MOHAVE
DIFF. GMT: WEST 08 HOURS
UTM ZONE: 11
UTM NORTHING: 3950000
UTM EASTING: 03709000
ELEVATION ABOVE GROUND: 033 FT.
ELEVATION ABOVE MSL: 2850 FT.

LOCATION: DOUGLAS COUNTY
SITECODE: 290100001F01
AGENCY TYPE: STATE
LATITUDE: D. 59 M. 58 S. S
LONGITUDE: 119 D. 9 M. 46 S. W
SUPPORTING AGENCY: COMMISSION OF ENVIRONMENTAL PROTECTION
COMMENTS: LOCATED ON ROOF OF BANK BUILDING
COUNTY (0100): DOUGLAS CO
SITE ADDR: FIRST NAT BANK 410 ESMERALDA AVE (MINDEN)
STATION TYPE (23): SUBURBAN - COMMERICAL
AQCR (148): NORTHWEST NEVADA
DIFF. GMT: WEST 08 HOURS
UTM ZONE: 11
UTM NORTHING: 4315300
UTM EASTING: 00259300
ELEVATION ABOVE GROUND: 025 FT.
ELEVATION ABOVE MSL: 4763 FT.

LOCATION: DOUGLAS COUNTY
SITECODE: 290100002F01
AGENCY TYPE: STATE
LATITUDE: D. 59 M. 57 S. S
LONGITUDE: 119 D. 18 M. 17 S. W
SUPPORTING AGENCY: COMMISSION OF ENVIRONMENTAL PROTECTION
COMMENTS: LOCATED ON BALLROOM ROOF OF SAHARA HOTEL
COUNTY (0100): DOUGLAS CO
SITE ADDR: SAHARA HOTEL STATELINE LAKE TAHOE
STATION TYPE (33): RURAL - COMMERCIAL
AQCR (148): NORTHWEST NEVADA
DIFF. GMT: WEST 08 HOURS
UTM ZONE: 11
UTM NORTHING: 4316100
UTM EASTING: 00243500
ELEVATION ABOVE GROUND: 045 FT.
ELEVATION ABOVE MSL: 6400 FT.

LOCATION: ELKO
SITECODE: 290120001F01
AGENCY TYPE: STATE
LATITUDE: 40 D. 50 M. 9 S. N
LONGITUDE: 115 D. 45 M. 47 S. W
SUPPORTING AGENCY: COMMISSION OF ENVIRONMENTAL PROTECTION
COMMENTS: LOCATED ON ROOF OF THE GENERAL HOSPITAL
COUNTY (0140): ELKO CO
SITE ADDR: ELKO GENERAL HOSPITAL 1297 COLLEGE AVE
STATION TYPE (33): RURAL - COMMERCIAL
AQCR (147): NEVADA
DIFF. GMT: WEST 08 HOURS
UTM ZONE: 11
UTM NORTHING: 4521300
UTM EASTING: 03604300
ELEVATION ABOVE GROUND: 050 FT.
ELEVATION ABOVE MSL: 5067 FT.

LOCATION: ELY
SITECODE: 290160001F01
AGENCY TYPE: STATE
LATITUDE: D. 59 M. 59 S. S
LONGITUDE: 115 D. 21 M. 52 S. W
SUPPORTING AGENCY: COMMISSION OF ENVIRONMENTAL PROTECTION
COMMENTS: LOCATED ON ROOF OF CITY HALL
COUNTY (0560): WHITE PINE CO
SITE ADDR: ELY CITY HALL 3RD & HAYES STREETS
STATION TYPE (36): RURAL - INDUSTRIAL
AQCR (147): NEVADA
DIFF. GMT: WEST 08 HOURS
UTM ZONE: 11
UTM NORTHING: 4366600
UTM EASTING: 03682000
ELEVATION ABOVE GROUND: 045 FT.
ELEVATION ABOVE MSL: 5258 FT.

LOCATION: FALLON
SITECODE: 290220001F01
AGENCY TYPE: STATE
LATITUDE: D. 59 M. 59 S. S
LONGITUDE: 118 D. 22 M. 37 S. W
SUPPORTING AGENCY: COMMISSION OF ENVIRONMENTAL PROTECTION
COMMENTS: LOCATED ON ROOF OF SMALL FLAT-ROOF BUILDING
COUNTY (0360): CHURCHILL CO
SITE ADDR: 629 S MAINE STREET
STATION TYPE (33): RURAL - COMMERCIAL
AQCR (147): NEVADA
DIFF. GMT: WEST 08 HOURS
UTM ZONE: 11
UTM NORTHING: 4370700
UTM EASTING: 02346900
ELEVATION ABOVE GROUND: 015 FT.
ELEVATION ABOVE MSL: 3963 FT.

LOCATION: HAWTHORNE
SITECODE: 290240001F01
AGENCY TYPE: STATE
LATITUDE: D. M. S.
LONGITUDE: D. M. S.
SUPPORTING AGENCY: COMMISSION OF ENVIRONMENTAL PROTECTION
COMMENTS: LOCATED ON ROOF OF POST OFFICE
COUNTY (0380): MINERAL CO
SITE ADDR: HAWTHORNE POST OFFICE 701-6TH STREET
STATION TYPE (33): RURAL - COMMERCIAL
AQCR (147): NEVADA
DIFF. GMT: WEST 08 HOURS
UTM ZONE: 11
UTM NORTHING: 4265100
UTM EASTING: 03586000
ELEVATION ABOVE GROUND: 020 FT.
ELEVATION ABOVE MSL: 4255 FT.

NEVADA

LOCATION: HENDERSON NEV
SITECODE: 290260001G01
AGENCY TYPE: COUNTY
LATITUDE: 36 D. 00 M. 00 S. N
LONGITUDE: 115 D. 05 M. 00 S. W
SUPPORTING AGENCY: DISTRICT HEALTH DEPT CLARK CO
COMMENTS:

COUNTY (0080): CLARK CO
SITE ADDR: ROSE DE LIMA HOSP
STATION TYPE ( ):
AQCR (013): CLARK-MOHAVE
DIFF. GMT: WEST 08 HOURS

UTM ZONE: 11
UTM NORTHING: 3985442
UTM EASTING: 672758
ELEVATION ABOVE GROUND: 3 FT.
ELEVATION ABOVE MSL: 2720 FT.

LOCATION: HENDERSON NEV
SITECODE: 290260002G01
AGENCY TYPE: COUNTY
LATITUDE: 36 D. 00 M. 00 S. N
LONGITUDE: 115 D. 05 M. 00 S. W
SUPPORTING AGENCY: DISTRICT HEALTH DEPT CLARK CO
COMMENTS:

COUNTY (0080): CLARK CO
SITE ADDR: AMER.POTASH & CHEMICAL
STATION TYPE ( ):
AQCR (013): CLARK-MOHAVE
DIFF. GMT: WEST 08 HOURS

UTM ZONE: 11
UTM NORTHING: 3985442
UTM EASTING: 672758
ELEVATION ABOVE GROUND: 3 FT.
ELEVATION ABOVE MSL: 2720 FT.

LOCATION: HENDERSON NEV
SITECODE: 290260003G01
AGENCY TYPE: COUNTY
LATITUDE: 36 D. 00 M. 00 S. N
LONGITUDE: 115 D. 05 M. 00 S. W
SUPPORTING AGENCY: DISTRICT HEALTH DEPT CLARK CO
COMMENTS:

COUNTY (0080): CLARK CO
SITE ADDR: HENDERSON MAINT YARD
STATION TYPE ( ):
AQCR (013): CLARK-MOHAVE
DIFF. GMT: WEST 08 HOURS

UTM ZONE: 11
UTM NORTHING: 3985442
UTM EASTING: 672758
ELEVATION ABOVE GROUND: 3 FT.
ELEVATION ABOVE MSL: 2720 FT.

LOCATION: HENDERSON
SITECODE: 290260004G01
AGENCY TYPE: COUNTY
LATITUDE: 36 D. 15 M. 26 S. N
LONGITUDE: 114 D. 59 M. 47 S. W
SUPPORTING AGENCY: CLARK COUNTY DISTRICT HEALTH DEPARTMENT
COMMENTS: LOCATED ON POST OFFICE BUILDING

COUNTY (0080): CLARK CO
SITE ADDR: HENDERSON POST OFFICE 1540 BOULDER WAY
STATION TYPE (11): CENTER CITY - INDUSTRIAL
AQCR (013): CLARK-MOHAVE
DIFF. GMT: WEST 08 HOURS

UTM ZONE: 11
UTM NORTHING: 3990000
UTM EASTING: 00680000
ELEVATION ABOVE GROUND: 040 FT.
ELEVATION ABOVE MSL: 1700 FT.

LOCATION: HENDERSON
SITECODE: 290260005G01
AGENCY TYPE: COUNTY
LATITUDE: 36 D. 14 M. 19 S. N
LONGITUDE: 114 D. 58 M. 29 S. W
SUPPORTING AGENCY: CLARK COUNTY DISTRICT HEALTH DEPARTMENT
COMMENTS: LOCATED ON BASIC HIGH SCHOOL

COUNTY (0080): CLARK CO
SITE ADDR: BASIC HIGH SCHOOL PACIFIC AVENUE
STATION TYPE (13): CENTER CITY - COMMERCIAL
AQCR (013): CLARK-MOHAVE
DIFF. GMT: WEST 08 HOURS

UTM ZONE: 11
UTM NORTHING: 3988330
UTM EASTING: 00682000
ELEVATION ABOVE GROUND: 043 FT.
ELEVATION ABOVE MSL: 1950 FT.

LOCATION: LAS VEGAS
SITECODE: 290320001A01
AGENCY TYPE: EPA/ATMOS. SURV.
LATITUDE: 36 D. 10 M. 19 S. N
LONGITUDE: 115 D. 08 M. 46 S. W
SUPPORTING AGENCY: CLARK COUNTY DISTRICT HEALTH DEPARTMENT
COMMENTS:

COUNTY (0080): CLARK CO
SITE ADDR: FIRE ALARM BLDG 320 N CASINO CENTER
STATION TYPE (13): CENTER CITY - COMMERCIAL
AQCR (013): CLARK-MOHAVE
DIFF. GMT: WEST 08 HOURS

UTM ZONE: 11
UTM NORTHING: 4004605
UTM EASTING: 686736
ELEVATION ABOVE GROUND: 042 FT.
ELEVATION ABOVE MSL: 2057 FT.

LOCATION: LAS VEGAS
SITECODE: 290320001G01
AGENCY TYPE: COUNTY
LATITUDE: 36 D. 23 M. 32 S. N
LONGITUDE: 115 D. 8 M. 9 S. W
SUPPORTING AGENCY: CLARK COUNTY DISTRICT HEALTH DEPARTMENT
COMMENTS: LOCATED ON ROOF OF FIRE DEPT. BUILDING

COUNTY (0080): CLARK CO
SITE ADDR: 300 N. CASINO CENTER BLVD.
STATION TYPE (13): CENTER CITY - COMMERCIAL
AQCR (013): CLARK-MOHAVE
DIFF. GMT: WEST 08 HOURS

UTM ZONE: 11
UTM NORTHING: 4004600
UTM EASTING: 00687200
ELEVATION ABOVE GROUND: 015 FT.
ELEVATION ABOVE MSL: 2035 FT.

LOCATION: LAS VEGAS NEV
SITECODE: 290320002G01
AGENCY TYPE: COUNTY
LATITUDE: 36 D. 13 M. 10 S. N
LONGITUDE: 115 D. 13 M. 30 S. W
SUPPORTING AGENCY: DISTRICT HEALTH DEPT CLARK CO
COMMENTS:

COUNTY (0080): CLARK CO
SITE ADDR: U OF NEV
STATION TYPE ( ):
AQCR (013): CLARK-MOHAVE
DIFF. GMT: WEST 08 HOURS

UTM ZONE: 11
UTM NORTHING: 4004313
UTM EASTING: 663395
ELEVATION ABOVE GROUND: 4 FT.
ELEVATION ABOVE MSL: 2890 FT.

LOCATION: LAS VEGAS NEV
SITECODE: 290320003G01
AGENCY TYPE: COUNTY
LATITUDE: 36 D. 17 M. 00 S. N
LONGITUDE: 115 D. 30 M. 00 S. W
SUPPORTING AGENCY: DISTRICT HEALTH DEPT CLARK CO
COMMENTS:

COUNTY (0080): CLARK CO
SITE ADDR: NELLIS AFB
STATION TYPE ( ):
AQCR (013): CLARK-MOHAVE
DIFF. GMT: WEST 08 HOURS

UTM ZONE: 11
UTM NORTHING: 4017225
UTM EASTING: 679623
ELEVATION ABOVE GROUND: 3 FT.
ELEVATION ABOVE MSL: 2953 FT.

LOCATION: LAS VEGAS
SITECODE: 290320004G01
AGENCY TYPE: COUNTY
LATITUDE: 36 D. 39 M. 30 S. N
LONGITUDE: 115 D. 13 M. 00 S. W
SUPPORTING AGENCY: CLARK COUNTY DISTRICT HEALTH DEPARTMENT
COMMENTS:

COUNTY (0080): CLARK CO
SITE ADDR: SUNRISE POWER STATION E VEGAS VALLEY DR
STATION TYPE (21): SUBURBAN - INDUSTRIAL
AQCR (013): CLARK-MOHAVE
DIFF. GMT: WEST 08 HOURS

UTM ZONE: 11
UTM NORTHING: 4057605
UTM EASTING: 681880
ELEVATION ABOVE GROUND: 016 FT.
ELEVATION ABOVE MSL: 1725 FT.

LOCATION: LAS VEGAS
SITECODE: 290320005G01
AGENCY TYPE: COUNTY
LATITUDE: 36 D. 13 M. 00 S. N
LONGITUDE: 115 D. 13 M. 00 S. W
SUPPORTING AGENCY: CLARK COUNTY DISTRICT HEALTH DEPARTMENT
COMMENTS: LOCATED ON ROOF OF F.G.&G. INC. ADJACENT TO MCCARRAN INT. AIRPORT

COUNTY (0080): CLARK CO
SITE ADDR: 480 SUNSET ROAD
STATION TYPE (13): CENTER CITY - COMMERCIAL
AQCR (013): CLARK-MOHAVE
DIFF. GMT: WEST 08 HOURS

UTM ZONE: 11
UTM NORTHING: 4003785
UTM EASTING: 686898
ELEVATION ABOVE GROUND: 025 FT.
ELEVATION ABOVE MSL: 2115 FT.

LOCATION: LAS VEGAS NEV
SITECODE: 290320006G01
AGENCY TYPE: COUNTY
LATITUDE: 36 D. 08 M. 00 S. N
LONGITUDE: 115 D. 55 M. 00 S. W
SUPPORTING AGENCY: DISTRICT HEALTH DEPT CLARK CO
COMMENTS:

COUNTY (0080): CLARK CO
SITE ADDR: LAS VEGAS WASH
STATION TYPE ( ):
AQCR (013): CLARK-MOHAVE
DIFF. GMT: WEST 08 HOURS

UTM ZONE: 11
UTM NORTHING: 3999075
UTM EASTING: 507678
ELEVATION ABOVE GROUND: 1 FT.
ELEVATION ABOVE MSL: 2700 FT.

LOCATION: LAS VEGAS
SITECODE: 290320007G01
AGENCY TYPE: COUNTY
LATITUDE: 36 D. 22 M. 57 S. N
LONGITUDE: 115 D. 9 M. 30 S. W
SUPPORTING AGENCY: CLARK COUNTY DISTRICT HEALTH DEPARTMENT
COMMENTS:

COUNTY (0080): CLARK CO
SITE ADDR: MC CARRAN INT. AIRPORT LAS VEGAS BLVD SO
STATION TYPE (13): CENTER CITY - COMMERCIAL
AQCR (013): CLARK-MOHAVE
DIFF. GMT: WEST 08 HOURS

UTM ZONE: 11
UTM NORTHING: 4034503
UTM EASTING: 00685233
ELEVATION ABOVE GROUND: 025 FT.
ELEVATION ABOVE MSL: 2100 FT.

LOCATION: LAS VEGAS
SITECODE: 29032003G01
AGENCY TYPE: COUNTY
LATITUDE: 36 D. 23 M. 1 S. N
LONGITUDE: 115 D. 2 M. 29 S. W
SUPPORTING AGENCY: CLARK COUNTY DISTRICT HEALTH DEPARTMENT
COMMENTS:
COUNTY (0380): CLARK CO
SITE ADDR: ELECTION WAREHOUSE 5835 E. MONSON
STATION TYPE (13): CENTER CITY - COMMERCIAL
AQCR (013): CLARK-MOHAVE
DIFF. GMT: WEST 08 HOURS
UTM ZONE: 11
UTM NORTHING: 3998400
UTM EASTING: 00675800
ELEVATION ABOVE GROUND: 025 FT.
ELEVATION ABOVE MSL: 1960 FT.

LOCATION: LAS VEGAS
SITECODE: 29062003G01
AGENCY TYPE: COUNTY
LATITUDE: 36 D. 22 M. 57 S. N
LONGITUDE: 115 D. 9 M. 30 S. W
SUPPORTING AGENCY: CLARK COUNTY DISTRICT HEALTH DEPARTMENT
COMMENTS: LOCATED ON ROOF OF CLARK COUNTY HEALTH DEPARTMENT
COUNTY (0380): CLARK CO
SITE ADDR: 625 SHADOW LANE
STATION TYPE (13): CENTER CITY - COMMERCIAL
AQCR (013): CLARK-MOHAVE
DIFF. GMT: WEST 08 HOURS
UTM ZONE: 11
UTM NORTHING: 4000500
UTM EASTING: 00665200
ELEVATION ABOVE GROUND: 025 FT.
ELEVATION ABOVE MSL: 2375 FT.

LOCATION: LAS VEGAS
SITECODE: 29032001G01
AGENCY TYPE: COUNTY
LATITUDE: 36 D. 22 M. 31 S. N
LONGITUDE: 114 D. 59 M. 34 S. W
SUPPORTING AGENCY: CLARK COUNTY DISTRICT HEALTH DEPARTMENT
COMMENTS: LOCATED ON FIRE DEPT. #2
COUNTY (0080): CLARK CO
SITE ADDR: FIRE DEPT. NO. 2 2900 E. CHARLESTON
STATION TYPE (13): CENTER CITY - COMMERCIAL
AQCR (013): CLARK-MOHAVE
DIFF. GMT: WEST 08 HOURS
UTM ZONE: 11
UTM NORTHING: 4001000
UTM EASTING: 00680000
ELEVATION ABOVE GROUND: 025 FT.
ELEVATION ABOVE MSL: 1860 FT.

LOCATION: LAS VEGAS
SITECODE: 29032001G01
AGENCY TYPE: COUNTY
LATITUDE: 36 D. 21 M. 35 S. N
LONGITUDE: 115 D. 8 M. 59 S. W
SUPPORTING AGENCY: CLARK COUNTY DISTRICT HEALTH DEPARTMENT
COMMENTS: LOCATED ON SAHARA MAINTENANCE BUILDING
COUNTY (0080): CLARK CO
SITE ADDR: SAHARA HOTEL 2500 PARADISE ROAD
STATION TYPE (13): CENTER CITY - COMMERCIAL
AQCR (013): CLARK-MOHAVE
DIFF. GMT: WEST 08 HOURS
UTM ZONE: 11
UTM NORTHING: 4000000
UTM EASTING: 00660000
ELEVATION ABOVE GROUND: 040 FT.
ELEVATION ABOVE MSL: 1860 FT.

LOCATION: LYON COUNTY
SITECODE: 29036001F01
AGENCY TYPE: STATE
LATITUDE: D. 59 M. 59 S. S
LONGITUDE: 119 D. 41 M. 22 S. W
SUPPORTING AGENCY: COMMISSION OF ENVIRONMENTAL PROTECTION
COMMENTS: LOCATED ON FIRE STATION
COUNTY (0360): LYON CO
SITE ADDR: FIRE STATION 104 S MAIN ST (YERINGTON)
STATION TYPE (34): RURAL - INDUSTRIAL
AQCR (148): NORTHWEST NEVADA
DIFF. GMT: WEST 08 HOURS
UTM ZONE: 11
UTM NORTHING: 4417000
UTM EASTING: 00312000
ELEVATION ABOVE GROUND: 025 FT.
ELEVATION ABOVE MSL: 4370 FT.

LOCATION: LYON COUNTY
SITECODE: 29036002F01
AGENCY TYPE: STATE
LATITUDE: D. 59 M. 58 S. S
LONGITUDE: 119 D. 44 M. 23 S. W
SUPPORTING AGENCY: COMMISSION OF ENVIRONMENTAL PROTECTION
COMMENTS: LOCATED ON NEVADA BELL BUILDING
COUNTY (0360): LYON CO
SITE ADDR: NEVADA BELL BUILDING (FERNLEY)
STATION TYPE (34): RURAL - INDUSTRIAL
AQCR (148): NORTHWEST NEVADA
DIFF. GMT: WEST 08 HOURS
UTM ZONE: 11
UTM NORTHING: 4386500
UTM EASTING: 00304500
ELEVATION ABOVE GROUND: 020 FT.
ELEVATION ABOVE MSL: 4120 FT.

LOCATION: NORTH LAS VEGAS
SITECODE: 29040001G01
AGENCY TYPE: COUNTY
LATITUDE: 36 D. 24 M. 49 S. N
LONGITUDE: 115 D. 7 M. 6 S. W
SUPPORTING AGENCY: CLARK COUNTY DISTRICT HEALTH DEPARTMENT
COMMENTS: LOCATED ON NORTH LAS VEGAS FIRE STATION
COUNTY (0080): CLARK CO
SITE ADDR: FIRE STATION 1301 E LAKE MEAD DRIVE
STATION TYPE (13): CENTER CITY - COMMERCIAL
AQCR (013): CLARK-MOHAVE
DIFF. GMT: WEST 08 HOURS
UTM ZONE: 11
UTM NORTHING: 4007000
UTM EASTING: 00688700
ELEVATION ABOVE GROUND: 025 FT.
ELEVATION ABOVE MSL: 1935 FT.

LOCATION: NORTH LAS VEGAS
SITECODE: 29040002G01
AGENCY TYPE: COUNTY
LATITUDE: 36 D. 27 M. 52 S. N
LONGITUDE: 115 D. 1 M. 47 S. W
SUPPORTING AGENCY: CLARK COUNTY DISTRICT HEALTH DEPARTMENT
COMMENTS: LOCATED ON BASE OPERATIONS BUILDING
COUNTY (0080): CLARK CO
SITE ADDR: NELLIS AIR FORCE BASE OPERATIONS BLDG.
STATION TYPE (23): SUBURBAN - COMMERCIAL
AQCR (013): CLARK-MOHAVE
DIFF. GMT: WEST 08 HOURS
UTM ZONE: 11
UTM NORTHING: 4012750
UTM EASTING: 00676550
ELEVATION ABOVE GROUND: 025 FT.
ELEVATION ABOVE MSL: 1905 FT.

LOCATION: NYE COUNTY
SITECODE: 29042001F01
AGENCY TYPE: STATE
LATITUDE: 1 D. M. S. N
LONGITUDE: 117 D. 43 M. 41 S. W
SUPPORTING AGENCY: COMMISSION OF ENVIRONMENTAL PROTECTION
COMMENTS: LOCATED ON ROOF OF GENERAL STORE
COUNTY (0420): NYE CO
SITE ADDR: GENERAL STORE BRUCITE & NYE (GABBS)
STATION TYPE (35): RURAL - UNQUALIFIED
AQCR (147): NEVADA
DIFF. GMT: WEST 08 HOURS
UTM ZONE: 11
UTM NORTHING: 4302000
UTM EASTING: 00419000
ELEVATION ABOVE GROUND: 020 FT.
ELEVATION ABOVE MSL: 4060 FT.

LOCATION: NYE COUNTY
SITECODE: 29042002F01
AGENCY TYPE: STATE
LATITUDE: 1 D. M. S. N
LONGITUDE: 117 D. 10 M. 47 S. W
SUPPORTING AGENCY: COMMISSION OF ENVIRONMENTAL PROTECTION
COMMENTS: LOCATED ON ROOF OF NYE COUNTY GENERAL HOSPITAL
COUNTY (0420): NYE CO
SITE ADDR: NYE COUNTY GEN. HOSPITAL S. MAIN STREET
STATION TYPE (33): RURAL - COMMERCIAL
AQCR (147): NEVADA
DIFF. GMT: WEST 08 HOURS
UTM ZONE: 11
UTM NORTHING: 4212100
UTM EASTING: 00480000
ELEVATION ABOVE GROUND: 025 FT.
ELEVATION ABOVE MSL: 4030 FT.

LOCATION: RENO
SITECODE: 29048003A01
AGENCY TYPE: EPA/ATMOS. SURV.
LATITUDE: D. 59 M. 58 S. S
LONGITUDE: 119 D. 9 M. 40 S. W
SUPPORTING AGENCY: WASHOE COUNTY DISTRICT HEALTH DEPT
COMMENTS: LOCATED ON ROOF OF HEALTH BUILDING
COUNTY (0540): WASHOE CO
SITE ADDR: 10 KIRMAN ST
STATION TYPE (23): SUBURBAN - COMMERICAL
AQCR (148): NORTHWEST NEVADA
DIFF. GMT: WEST 08 HOURS
UTM ZONE: 11
UTM NORTHING: 4379900
UTM EASTING: 00259500
ELEVATION ABOVE GROUND: 015 FT.
ELEVATION ABOVE MSL: 4300 FT.
HI VOL SAMPLER, DUSTFALL BUCKET & LEAD PLATE

LOCATION: RENO
SITECODE: 29048001I01
AGENCY TYPE: DISTRICT
LATITUDE: 39 D. 31 M. 37 S. N
LONGITUDE: 119 D. 47 M. 53 S. W
SUPPORTING AGENCY: WASHOE COUNTY DISTRICT HEALTH DEPARTMENT
COMMENTS: LOCATED ON ROOF OF HEALTH DEPARTMENT
COUNTY (0540): WASHOE CO
SITE ADDR: WASHOE COUNTY HEALTH DEPT. 10 KIRMAN AVE.
STATION TYPE (13): CENTER CITY - COMMERCIAL
AQCR (148): NORTHWEST NEVADA
DIFF. GMT: WEST 08 HOURS
UTM ZONE: 11
UTM NORTHING: 4378800
UTM EASTING: 00259500
ELEVATION ABOVE GROUND: 35 FT.
ELEVATION ABOVE MSL: 4200 FT.

LOCATION: RENO
SITECODE: 29048003I01
AGENCY TYPE: DISTRICT
LATITUDE: 39 D. 31 M. 33 S. N
LONGITUDE: 119 D. 48 M. 43 S. W
SUPPORTING AGENCY: WASHOE COUNTY DISTRICT HEALTH DEPARTMENT
COMMENTS: LOCATED ON CASINO ROOF
COUNTY (0540): WASHOE CO
SITE ADDR: CAL-NEVA CLUB 2ND & CENTER STREETS
STATION TYPE (13): CENTER CITY - COMMERCIAL
AQCR (148): NORTHWEST NEVADA
DIFF. GMT: WEST 08 HOURS
UTM ZONE: 11
UTM NORTHING: 4378700
UTM EASTING: 00258300
ELEVATION ABOVE GROUND: 35 FT.
ELEVATION ABOVE MSL: 4200 FT.

NEVADA

LOCATION: RENO NEV
SITECODE: 290480004G01
AGENCY TYPE: COUNTY
LATITUDE: 39 D. 30 M. S. N
LONGITUDE: 119 D. 47 M. S. W
SUPPORTING AGENCY: CITY-CO DISTRICT HEALTH DEPT
COMMENTS:
COUNTY (0540): WASHOE CO
SITE ADDR: VETERAN'S MEMORIAL SCHOOL 1200 LOCUST ST
STATION TYPE ( ):
AQCR (148): NORTHWEST NEVADA
DIFF. GMT: WEST 08 HOURS
UTM ZONE: 11
UTM NORTHING: 4375750
UTM EASTING: 260668
ELEVATION ABOVE GROUND: 4 FT.
ELEVATION ABOVE MSL: 4404 FT.

LOCATION: RENO
SITECODE: 290480005101
AGENCY TYPE: DISTRICT
LATITUDE: 39 D. 37 M. 14 S. N
LONGITUDE: 119 D. 48 M. 40 S. W
SUPPORTING AGENCY: WASHOE COUNTY DISTRICT HEALTH DEPARTMENT
COMMENTS: LOCATED ON HARRAH'S PARKING LOT BUILDING
COUNTY (0540): WASHOE CO
SITE ADDR: HARRAH'S PARKING LOT EVANS AND PLAZA
STATION TYPE (13): CENTER CITY - COMMERCIAL
AQCR (148): NORTHWEST NEVADA
DIFF. GMT: WEST 08 HOURS
UTM ZONE: 11
UTM NORTHING: 4389200
UTM EASTING: 00258700
ELEVATION ABOVE GROUND: 9 FT.
ELEVATION ABOVE MSL: 4200 FT.

LOCATION: RENO
SITECODE: 290480006101
AGENCY TYPE: DISTRICT
LATITUDE: 39 D. 30 M. 14 S. N
LONGITUDE: 119 D. 49 M. 34 S. W
SUPPORTING AGENCY: WASHOE COUNTY DISTRICT HEALTH DEPARTMENT
COMMENTS: LOCATED ON SCHOOL BUILDING
COUNTY (0540): WASHOE CO
SITE ADDR: JESSEE BECK SCHOOL 1900 SHARON WAY
STATION TYPE (22): SUBURBAN - RESIDENTIAL
AQCR (148): NORTHWEST NEVADA
DIFF. GMT: WEST 08 HOURS
UTM ZONE: 11
UTM NORTHING: 4376300
UTM EASTING: 00257000
ELEVATION ABOVE GROUND: 25 FT.
ELEVATION ABOVE MSL: 4200 FT.

LOCATION: RENO
SITECODE: 290480007101
AGENCY TYPE: DISTRICT
LATITUDE: 39 D. 29 M. 54 S. N
LONGITUDE: 119 D. 47 M. 28 S. W
SUPPORTING AGENCY: WASHOE COUNTY DISTRICT HEALTH DEPARTMENT
COMMENTS: LOCATED ON AIRPORT BUILDING
COUNTY (0540): WASHOE CO
SITE ADDR: RENO MUNICIPAL AIRPORT TERMINAL WAY
STATION TYPE (21): SUBURBAN - INDUSTRIAL
AQCR (148): NORTHWEST NEVADA
DIFF. GMT: WEST 08 HOURS
UTM ZONE: 11
UTM NORTHING: 4375600
UTM EASTING: 00260000
ELEVATION ABOVE GROUND: 25 FT.
ELEVATION ABOVE MSL: 4411 FT.

LOCATION: RENO
SITECODE: 290480008101
AGENCY TYPE: DISTRICT
LATITUDE: D. M. S.
LONGITUDE: D. M. S.
SUPPORTING AGENCY: WASHOE COUNTY DISTRICT HEALTH DEPARTMENT
COMMENTS: LOCATED ON SHED ROOF AT FAIRGROUNDS
COUNTY (0540): WASHOE CO
SITE ADDR: WASHOE COUNTY FAIRGROUNDS
STATION TYPE (23): SUBURBAN - COMMERCIAL
AQCR (148): NORTHWEST NEVADA
DIFF. GMT: WEST 08 HOURS
UTM ZONE:
UTM NORTHING:
UTM EASTING:
ELEVATION ABOVE GROUND: 012 FT.
ELEVATION ABOVE MSL: 4200 FT.

LOCATION: SPARKS NEV
SITECODE: 290500001G01
AGENCY TYPE: COUNTY
LATITUDE: 39 D. 30 M. S. N
LONGITUDE: 119 D. 47 M. S. W
SUPPORTING AGENCY: CITY-CO DISTRICT HEALTH DEPT
COMMENTS:
COUNTY (0540): WASHOE CO
SITE ADDR: SPARKS FIRE DEPT 12TH & C STS
STATION TYPE ( ):
AQCR (148): NORTHWEST NEVADA
DIFF. GMT: WEST 08 HOURS
UTM ZONE: 11
UTM NORTHING: 4375750
UTM EASTING: 260668
ELEVATION ABOVE GROUND: 2 FT.
ELEVATION ABOVE MSL: 4404 FT.

LOCATION: SPARKS
SITECODE: 290500002101
AGENCY TYPE: DISTRICT
LATITUDE: 39 D. 30 M. S. N
LONGITUDE: 119 D. 47 M. S. W
SUPPORTING AGENCY: WASHOE COUNTY DISTRICT HEALTH DEPARTMENT
COMMENTS: LOCATED ON SCHOOL BUILDING
COUNTY (0540): WASHOE CO
SITE ADDR: GREENBRAE SCHOOL 4TH & D ST
STATION TYPE (13): CENTER CITY - COMMERCIAL
AQCR (148): NORTHWEST NEVADA
DIFF. GMT: WEST 08 HOURS
UTM ZONE: 11
UTM NORTHING: 4375750
UTM EASTING: 00260668
ELEVATION ABOVE GROUND: 020 FT.
ELEVATION ABOVE MSL: 4200 FT.

LOCATION: SPARKS
SITECODE: 290500003101
AGENCY TYPE: DISTRICT
LATITUDE: 39 D. 32 M. 4 S. N
LONGITUDE: 119 D. 45 M. 23 S. W
SUPPORTING AGENCY: WASHOE COUNTY DISTRICT HEALTH DEPARTMENT
COMMENTS: LOCATED ON ROOF OF NUGGET CASINO
COUNTY (0540): WASHOE CO
SITE ADDR: NUGGET CASINO 1125 9-STREET
STATION TYPE (13): CENTER CITY - COMMERCIAL
AQCR (148): NORTHWEST NEVADA
DIFF. GMT: WEST 08 HOURS
UTM ZONE: 11
UTM NORTHING: 4379500
UTM EASTING: 00263100
ELEVATION ABOVE GROUND: 35 FT.
ELEVATION ABOVE MSL: 4200 FT.

LOCATION: WASHOE COUNTY
SITECODE: 290540001A50
AGENCY TYPE: EPA/ATMOS. SURV.
LATITUDE: D. 59 M. 57 S. S
LONGITUDE: 119 D. 19 M. 32 S. W
SUPPORTING AGENCY: WASHOE COUNTY DISTRICT HEALTH DEPT
COMMENTS: LOCATED ON ROOF OF SEWAGE PUMP STATION HI VOL SAMPLER, DUSTFALL BUCKET AND LEAD PLATE
COUNTY (0540): WASHOE CO
SITE ADDR: SEWAGE PUMP STA #1 INCLINE VILL LAKESHORE
STATION TYPE (31): RURAL - NEAR URBAN
AQCR (148): NORTHWEST NEVADA
DIFF. GMT: WEST 08 HOURS
UTM ZONE: 11
UTM NORTHING: 4348500
UTM EASTING: 00261200
ELEVATION ABOVE GROUND: 022 FT.
ELEVATION ABOVE MSL: 6800 FT.

LOCATION: WASHOE COUNTY
SITECODE: 290540001101
AGENCY TYPE: DISTRICT
LATITUDE: 39 D. 14 M. 57 S. N
LONGITUDE: 119 D. 59 M. 56 S. W
SUPPORTING AGENCY: WASHOE COUNTY DISTRICT HEALTH DEPARTMENT
COMMENTS: LOCATED ON ROOF OF PUMP STATION
COUNTY (0540): WASHOE CO
SITE ADDR: INCLINE VILLAGE PUMP STN LAKESHORE BLVD
STATION TYPE (31): RURAL - NEAR URBAN
AQCR (148): NORTHWEST NEVADA
DIFF. GMT: WEST 08 HOURS
UTM ZONE: 11
UTM NORTHING: 4349500
UTM EASTING: 00261200
ELEVATION ABOVE GROUND: 25 FT.
ELEVATION ABOVE MSL: 6800 FT.

LOCATION: WASHOE COUNTY
SITECODE: 290540002101
AGENCY TYPE: DISTRICT
LATITUDE: 39 D. 26 M. 35 S. N
LONGITUDE: 119 D. 59 M. 19 S. W
SUPPORTING AGENCY: WASHOE COUNTY DISTRICT HEALTH DEPARTMENT
COMMENTS: LOCATED ON SCHOOL BUILDING
COUNTY (0540): WASHOE CO
SITE ADDR: VERDI SCHOOL
STATION TYPE (35): RURAL - UNQUALIFIED
AQCR (148): NORTHWEST NEVADA
DIFF. GMT: WEST 08 HOURS
UTM ZONE: 11
UTM NORTHING: 4370033
UTM EASTING: 00242800
ELEVATION ABOVE GROUND: 23 FT.
ELEVATION ABOVE MSL: 6180 FT.

LOCATION: WHITE PINE COUNTY
SITECODE: 290560001A03
AGENCY TYPE: EPA/ATMOS. SURV.
LATITUDE: 39 D. 00 M. 00 S. N
LONGITUDE: 114 D. 13 M. 00 S. W
SUPPORTING AGENCY: NATIONAL PARK SERVICE
COMMENTS:
COUNTY (0560): WHITE PINE CO
SITE ADDR: LEHMAN CAVES NATIONAL MONUMENT
STATION TYPE (41): REMOTE
AQCR (147): NEVADA
DIFF. GMT: WEST 08 HOURS
UTM ZONE: 11
UTM NORTHING: 4370253
UTM EASTING: 741060
ELEVATION ABOVE GROUND: 033 FT.
ELEVATION ABOVE MSL: 6875 FT.

LOCATION: WHITE PINE COUNTY
SITECODE: 290560002F02
AGENCY TYPE: STATE
LATITUDE: D. 59 M. 59 S. S
LONGITUDE: 115 D. 16 M. 41 S. W
SUPPORTING AGENCY: COMMISSION OF ENVIRONMENTAL PROTECTION
COMMENTS: LOCATED ON ROOF OF MCGILL SCHOOL
COUNTY (0560): WHITE PINE CO
SITE ADDR: MCGILL SCH 2ND & F STREETS (MCGILL)
STATION TYPE (22): SUBURBAN - RESIDENTIAL
AQCR (147): NEVADA
DIFF. GMT: WEST 08 HOURS
UTM ZONE: 11
UTM NORTHING: 4363030
UTM EASTING: 00691600
ELEVATION ABOVE GROUND: 015 FT.
ELEVATION ABOVE MSL: 6200 FT.

LOCATION: WHITE PINE COUNTY
SITECODE: 290560033F02
AGENCY TYPE: STATE
LATITUDE: D. 59 M. 59 S. S
LONGITUDE: 115 D. 19 M. 10 S. W
SUPPORTING AGENCY: COMMISSION OF ENVIRONMENTAL PROTECTION
COMMENTS: LOCATED ON ROOF OF REST STOP BUILDING

COUNTY (0560): WHITE PINE CO
SITE ADDR: REST STOP 6 MI. N. OF ELY ON US ALT. 93
STATION TYPE (35): RURAL - UNQUALIFIED
AQCR (147): NEVADA
DIFF. GMT: WEST 08 HOURS

UTM ZONE: 11
UTM NORTHING: 4452000
UTM EASTING: 0068[illegible]000
ELEVATION ABOVE GROUND: 015 FT.
ELEVATION ABOVE MSL: 6258 FT.

LOCATION: WHITE PINE COUNTY
SITECODE: 290560034F01
AGENCY TYPE: STATE
LATITUDE: 39 D. 43 M. 1 S. N
LONGITUDE: 114 D. 45 M. S. W
SUPPORTING AGENCY: COMMISSION OF ENVIRONMENTAL PROTECTION
COMMENTS: 15 MILES NORTH OF MCGILL ON U.S. 93 - WARM SPRINGS ROAD.

COUNTY (0560): WHITE PINE CO
SITE ADDR: WARM SPRINGS RD (MCGILL)
STATION TYPE (41): REMOTE
AQCR (147): NEVADA
DIFF. GMT:

UTM ZONE: 11
UTM NORTHING: 4393000
UTM EASTING: 0069[illegible]000
ELEVATION ABOVE GROUND: 4 FT.
ELEVATION ABOVE MSL: 6100 FT.

LOCATION: WHITE PINE COUNTY
SITECODE: 290560035F01
AGENCY TYPE: STATE
LATITUDE: 39 D. 25 M. 26 S. N
LONGITUDE: 114 D. 45 M. 28 S. W
SUPPORTING AGENCY: COMMISSION OF ENVIRONMENTAL PROTECTION
COMMENTS: 1 MILE NORTH OF MCGILL ON U.S. 93 - TELEPHONE POLE 2501

COUNTY (0560): WHITE PINE CO
SITE ADDR: U.S. 93 (MCGILL)
STATION TYPE (35): RURAL - UNQUALIFIED
AQCR (147): NEVADA
DIFF. GMT:

UTM ZONE: 11
UTM NORTHING: 4366000
UTM EASTING: 0069[illegible]000
ELEVATION ABOVE GROUND: 7 FT.
ELEVATION ABOVE MSL: 6103 FT.

LOCATION: WHITE PINE COUNTY
SITECODE: 290560036F01
AGENCY TYPE: STATE
LATITUDE: 39 D. 25 M. 26 S. N
LONGITUDE: 114 D. 45 M. 28 S. W
SUPPORTING AGENCY: COMMISSION OF ENVIRONMENTAL PROTECTION
COMMENTS: WATER PIPELINE - 1 MILE NORTH OF MCGILL ON OLD U.S. 93.

COUNTY (0560): WHITE PINE CO
SITE ADDR: U.S. 93 (MCGILL)
STATION TYPE (34): RURAL - INDUSTRIAL
AQCR (147): NEVADA
DIFF. GMT:

UTM ZONE: 11
UTM NORTHING: 4366000
UTM EASTING: 0069[illegible]000
ELEVATION ABOVE GROUND: 4 FT.
ELEVATION ABOVE MSL: 6103 FT.

LOCATION: WHITE PINE COUNTY
SITECODE: 290560001A05
AGENCY TYPE: EPA/ATMOS. SURV.
LATITUDE: 39 D. 22 M. 58 S. N
LONGITUDE: 114 D. 46 M. 48 S. W
SUPPORTING AGENCY: EPA REGION 9
COMMENTS: TRAILER SITE: 500 METERS EAST OF HIGHWAY 93; 1000 METERS SOUTH OF MCGILL; KENNECOTT PROPERTY SMELTER STUDY SITE #1

COUNTY (0560): WHITE PINE CO
SITE ADDR: 2.1 MILES S.W. OF KENNECOTT SMELTER STACK
STATION TYPE (34): RURAL - INDUSTRIAL
AQCR (147): NEVADA
DIFF. GMT: WEST 08 HOURS

UTM ZONE: 11
UTM NORTHING: 4361400
UTM EASTING: 0069[illegible]200
ELEVATION ABOVE GROUND: 013 FT.
ELEVATION ABOVE MSL: 6320 FT.

LOCATION: WHITE PINE COUNTY
SITECODE: 290560002A05
AGENCY TYPE: EPA/ATMOS. SURV.
LATITUDE: 39 D. 26 M. 26 S. N
LONGITUDE: 114 D. 44 M. 45 S. W
SUPPORTING AGENCY: EPA REGION 9
COMMENTS: TRAILER SITE: ONE MILE EAST OF HIGHWAY 93 ADJACENT TO KENNECOTT AQUEDUCT; BUREAU OF LAND MANAGEMENT PROPERTY SME

COUNTY (0560): WHITE PINE CO
SITE ADDR: 2.6 MILES N.E. OF KENNECOTT SMELTER STACK
STATION TYPE (34): RURAL - INDUSTRIAL
AQCR (147): NEVADA
DIFF. GMT: WEST 08 HOURS

UTM ZONE: 11
UTM NORTHING: 4367900
UTM EASTING: 0069[illegible]200
ELEVATION ABOVE GROUND: 010 FT.
ELEVATION ABOVE MSL: 6250 FT.

LOCATION: WHITE PINE COUNTY
SITECODE: 290560003A05
AGENCY TYPE: EPA/ATMOS. SURV.
LATITUDE: 39 D. 27 M. 13 S. N
LONGITUDE: 114 D. 45 M. 29 S. W
SUPPORTING AGENCY: EPA REGION 9
COMMENTS: FXF/RANCH; BUBBLER IN GARAGE; ONE-HALF MILE EAST OF HIGHWAY 93, 3 MILES NORTH OF MCGILL, SMELTER STUDY SITE #3

COUNTY (0560): WHITE PINE CO
SITE ADDR: FXF RANCH, MCGILL, NV.
STATION TYPE (34): RURAL - INDUSTRIAL
AQCR (147): NEVADA
DIFF. GMT: WEST 08 HOURS

UTM ZONE: 11
UTM NORTHING: 4369300
UTM EASTING: 0069[illegible]900
ELEVATION ABOVE GROUND: 015 FT.
ELEVATION ABOVE MSL: 6280 FT.

LOCATION: WINNEMUCCA
SITECODE: 290580001F01
AGENCY TYPE: STATE
LATITUDE: 40 D. 59 M. 30 S. N
LONGITUDE: 117 D. 44 M. 13 S. W
SUPPORTING AGENCY: NEVADA COMMISSION OF ENVIRONMENTAL PROTECTION
COMMENTS: LOCATED ON ROOF OF FNB BANK BUILDING

COUNTY (0280): HUMBOLDT CO
SITE ADDR: 25 WEST 4TH STREET
STATION TYPE (13): CENTER CITY - COMMERCIAL
AQCR (147): NEVADA
DIFF. GMT: WEST 08 HOURS

UTM ZONE: 11
UTM NORTHING: 4535300
UTM EASTING: 0043[illegible]000
ELEVATION ABOVE GROUND: 030 FT.
ELEVATION ABOVE MSL: 4400 FT.

NEW HAMPSHIRE

```
LOCATION: BELKNAP COUNTY            COUNTY (0020): BELKNAP CO                          UTM ZONE: 19
SITECODE: 300020001A03              SITE ADDR: BELKNAP COLLEGE (CENTER HARBOR)         UTM NORTHING: 4839558
AGENCY TYPE: EPA/ATMOS. SURV.       STATION TYPE (32): RURAL - AGRICULTURAL            UTM EASTING:   297150
LATITUDE: 43 D. 41 M. 00 S. N       AQCR (121): MERRIMACK VALLEY-SOUTHERN NEW HAMPSHIRE ELEVATION ABOVE GROUND: 004 FT.
LONGITUDE: 071 D. 31 M. 00 S. W     DIFF. GMT: WEST 05 HOURS                           ELEVATION ABOVE MSL: 0480 FT.
SUPPORTING AGENCY: BELKNAP COLLEGE
COMMENTS:

LOCATION: BELMONT                   COUNTY (0020): BELKNAP CO                          UTM ZONE: 19
SITECODE: 300030001F01              SITE ADDR: SCHOOL STREET                           UTM NORTHING: 4812800
AGENCY TYPE: STATE                  STATION TYPE (311): RURAL - NEAR URBAN             UTM EASTING: 00299000
LATITUDE: 43 D. 26 M. 35 S. N       AQCR (121): MERRIMACK VALLEY-SOUTHERN NEW HAMPSHIRE ELEVATION ABOVE GROUND: 006 FT.
LONGITUDE:  71 D. 29 M.  2 S. W     DIFF. GMT: WEST 05 HOURS                           ELEVATION ABOVE MSL: 0500 FT.
SUPPORTING AGENCY: NEW HAMPSHIRE AIR POLLUTION CONTROL AGENCY
COMMENTS: HIGH SCHOOL

LOCATION: BERLIN                    COUNTY (0140): COOS CO                             UTM ZONE: 19
SITECODE: 300040001F01              SITE ADDR: SULLIVAN STREET                         UTM NORTHING: 4926200
AGENCY TYPE: STATE                  STATION TYPE (12): CENTER CITY - RESIDENTIAL       UTM EASTING: 00327500
LATITUDE: 44 D. 29 M. 14 S. N       AQCR (107): ANDROSCOGGIN VALLEY                    ELEVATION ABOVE GROUND: 035 FT.
LONGITUDE:  71 D. 10 M.  7 S. W     DIFF. GMT: WEST 05 HOURS                           ELEVATION ABOVE MSL: 1200 FT.
SUPPORTING AGENCY: NEW HAMPSHIRE AIR POLLUTION CONTROL AGENCY
COMMENTS: ANGEL GUARDIAN SCHOOL

LOCATION: BERLIN                    COUNTY (0140): COOS CO                             UTM ZONE: 19
SITECODE: 300040002F01              SITE ADDR: STATE ST                                UTM NORTHING: 4926400
AGENCY TYPE: STATE                  STATION TYPE (12): CENTER CITY - RESIDENTIAL       UTM EASTING: 00326400
LATITUDE: 44 D. 28 M. 20 S. N       AQCR (107): ANDROSCOGGIN VALLEY                    ELEVATION ABOVE GROUND: 035 FT.
LONGITUDE:  71 D. 10 M. 57 S. W     DIFF. GMT: WEST 05 HOURS                           ELEVATION ABOVE MSL: 1200 FT.
SUPPORTING AGENCY: NEW HAMPSHIRE AIR POLLUTION CONTROL AGENCY
COMMENTS: JR. HIGH SCHOOL

LOCATION: BERLIN                    COUNTY (0140): COOS CO                             UTM ZONE: 19
SITECODE: 300040003F01              SITE ADDR: HUTCHINS ST.                            UTM NORTHING: 4926800
AGENCY TYPE: STATE                  STATION TYPE (22): SUBURBAN - RESIDENTIAL          UTM EASTING: 00326700
LATITUDE: 44 D. 28 M. 33 S. N       AQCR (107): ANDROSCOGGIN VALLEY                    ELEVATION ABOVE GROUND: 006 FT.
LONGITUDE:  71 D. 10 M. 44 S. W     DIFF. GMT: WEST 05 HOURS                           ELEVATION ABOVE MSL: 1200 FT.
SUPPORTING AGENCY: NEW HAMPSHIRE AIR POLLUTION CONTROL AGENCY
COMMENTS: CHLORINATION PLANT

LOCATION: BERLIN                    COUNTY (0140): COOS CO                             UTM ZONE:
SITECODE: 300040004F01              SITE ADDR: TOP OF ROCKINGHAM STREET HILL           UTM NORTHING:
AGENCY TYPE: STATE                  STATION TYPE (  3):                                UTM EASTING:
LATITUDE:    D.    M.    S.         AQCR (107): ANDROSCOGGIN VALLEY                    ELEVATION ABOVE GROUND:   0 FT.
LONGITUDE:    D.    M.    S.         DIFF. GMT: WEST 05 HOURS                           ELEVATION ABOVE MSL:      FT.
SUPPORTING AGENCY: NEW HAMPSHIRE AIR POLLUTION CONTROL AGENCY
COMMENTS:

LOCATION: BERLIN                    COUNTY (0140): COOS CO                             UTM ZONE:
SITECODE: 300040005F01              SITE ADDR: EAST SIDE                               UTM NORTHING:
AGENCY TYPE: STATE                  STATION TYPE (00):                                 UTM EASTING:
LATITUDE:    D.    M.    S. N       AQCR (107): ANDROSCOGGIN VALLEY                    ELEVATION ABOVE GROUND: 000 FT.
LONGITUDE:    D.    M.    S. W     DIFF. GMT: WEST 05 HOURS                           ELEVATION ABOVE MSL: 0000 FT.
SUPPORTING AGENCY: NEW HAMPSHIRE STATE AIR POLLUTION CONTROL AGENCY
COMMENTS: OPERATED BY DEPT OF N H DIV OF PUB HLTH

LOCATION: BERLIN                    COUNTY (0140): COOS CO                             UTM ZONE:
SITECODE: 300040006F01              SITE ADDR: WEST SIDE                               UTM NORTHING:
AGENCY TYPE: STATE                  STATION TYPE (00):                                 UTM EASTING:
LATITUDE:    D.    M.    S. N       AQCR (107): ANDROSCOGGIN VALLEY                    ELEVATION ABOVE GROUND: 000 FT.
LONGITUDE:    D.    M.    S. W     DIFF. GMT: WEST 05 HOURS                           ELEVATION ABOVE MSL: 0000 FT.
SUPPORTING AGENCY: NEW HAMPSHIRE STATE AIR POLLUTION CONTROL AGENCY
COMMENTS: OPERATED BY DEPT OF N H DIV OF PUB HLTH

LOCATION: BERLIN                    COUNTY (0140): COOS CO                             UTM ZONE: 19
SITECODE: 300040007F01              SITE ADDR: RTE 16                                  UTM NORTHING: 4925600
AGENCY TYPE: STATE                  STATION TYPE (21): SUBURBAN - INDUSTRIAL           UTM EASTING: 00326200
LATITUDE: 44 D. 27 M. 54 S. N       AQCR (107): ANDROSCOGGIN VALLEY                    ELEVATION ABOVE GROUND: 010 FT.
LONGITUDE:  71 D. 11 M.  5 S. W     DIFF. GMT: WEST 05 HOURS                           ELEVATION ABOVE MSL: 1200 FT.
SUPPORTING AGENCY: NEW HAMPSHIRE AIR POLLUTION CONTROL AGENCY
COMMENTS: CONTINUOUS MONITORING STATION

LOCATION: CARROLL COUNTY            COUNTY (0060): CARROLL CO                          UTM ZONE:
SITECODE: 300060001F01              SITE ADDR: SHOPPING CENTER CONWAY                  UTM NORTHING:
AGENCY TYPE: STATE                  STATION TYPE (00):                                 UTM EASTING:
LATITUDE:    D.    M.    S. N       AQCR (149): NEW HAMPSHIRE                          ELEVATION ABOVE GROUND: 000 FT.
LONGITUDE:    D.    M.    S. W     DIFF. GMT: WEST 05 HOURS                           ELEVATION ABOVE MSL: 0000 FT.
SUPPORTING AGENCY: NEW HAMPSHIRE STATE AIR POLLUTION CONTROL AGENCY
COMMENTS: OPERATED BY NEW HAMPSHIRE AIR POLLUTION CONTROL AGENCY

LOCATION: CARROLL COUNTY            COUNTY (0060): CARROLL CO                          UTM ZONE:
SITECODE: 300060002F01              SITE ADDR: FIRST NATIONAL SHOPPING CTR WOLFEBORO   UTM NORTHING:
AGENCY TYPE: STATE                  STATION TYPE (00):                                 UTM EASTING:
LATITUDE:    D.    M.    S. N       AQCR (149): NEW HAMPSHIRE                          ELEVATION ABOVE GROUND: 000 FT.
LONGITUDE:    D.    M.    S. W     DIFF. GMT: WEST 05 HOURS                           ELEVATION ABOVE MSL: 0000 FT.
SUPPORTING AGENCY: NEW HAMPSHIRE STATE AIR POLLUTION CONTROL AGENCY
COMMENTS:

LOCATION: CLAREMONT                 COUNTY (0660): SULLIVAN CO                         UTM ZONE:
SITECODE: 330100001F01              SITE ADDR: CLAREMONT FIRE DEPARTMENT               UTM NORTHING:
AGENCY TYPE: STATE                  STATION TYPE (  3):                                UTM EASTING:
LATITUDE:    D.    M.    S.         AQCR (121): MERRIMACK VALLEY-SOUTHERN NEW HAMPSHIRE ELEVATION ABOVE GROUND:  45 FT.
LONGITUDE:    D.    M.    S.         DIFF. GMT: WEST 05 HOURS                           ELEVATION ABOVE MSL:      FT.
SUPPORTING AGENCY: NEW HAMPSHIRE AIR POLLUTION CONTROL AGENCY
COMMENTS:

LOCATION: CLAREMONT                 COUNTY (0660): SULLIVAN CO                         UTM ZONE: 18
SITECODE: 330100002F01              SITE ADDR: S SCHOOL STREET                         UTM NORTHING: 4805503
AGENCY TYPE: STATE                  STATION TYPE (13): CENTER CITY - COMMERCIAL        UTM EASTING: 00224203
LATITUDE: 43 D. 21 M. 12 S. N       AQCR (121): MERRIMACK VALLEY-SOUTHERN NEW HAMPSHIRE ELEVATION ABOVE GROUND: 046 FT.
LONGITUDE:  78 D. 24 M. 55 S. W     DIFF. GMT: WEST 05 HOURS                           ELEVATION ABOVE MSL: 0500 FT.
SUPPORTING AGENCY: NEW HAMPSHIRE AIR POLLUTION CONTROL AGENCY
COMMENTS: KIMBALLS STATIONERY STORE
```

LOCATION: CONCORD
SITECODE: 330123001A01
AGENCY TYPE: EPA/ATMOS. SURV.
LATITUDE: 43 D. 12 M. 00 S. N
LONGITUDE: 371 D. 32 M. 00 S. W
SUPPORTING AGENCY: NEW HAMPSHIRE AIR POLLUTION CONTROL AGENCY
COMMENTS:
COUNTY (0443): MERRIMACK CO
SITE ADDR: STATE HWY BLDG 61 S SPRING ST
STATION TYPE (12): CENTER CITY - RESIDENTIAL
AQCR (121): MERRIMACK VALLEY-SOUTHERN NEW HAMPSHIRE
DIFF. GMT: WEST 05 HOURS
UTM ZONE: 19
UTM NORTHING: 4785921
UTM EASTING: 294174
ELEVATION ABOVE GROUND: 045 FT.
ELEVATION ABOVE MSL: 0384 FT.

LOCATION: CONCORD
SITECODE: 330123002F01
AGENCY TYPE: STATE
LATITUDE: 43 D. 11 M. 57 S. N
LONGITUDE: 71 D. 33 M. 13 S. W
SUPPORTING AGENCY: NEW HAMPSHIRE AIR POLLUTION CONTROL AGENCY
COMMENTS: STATE HEALTH BLDG-MASN
COUNTY (0443): MERRIMACK CO
SITE ADDR: 61 S. SPRING ST.
STATION TYPE (22): SUBURBAN - RESIDENTIAL
AQCR (121): MERRIMACK VALLEY-SOUTHERN NEW HAMPSHIRE
DIFF. GMT: WEST 05 HOURS
UTM ZONE: 19
UTM NORTHING: 4785930
UTM EASTING: 00292630
ELEVATION ABOVE GROUND: 030 FT.
ELEVATION ABOVE MSL: 0337 FT.

LOCATION: CONWAY
SITECODE: 330143001F01
AGENCY TYPE: STATE
LATITUDE: 44 D. 3 M. 18 S. N
LONGITUDE: 71 D. 7 M. 36 S. W
SUPPORTING AGENCY: NEW HAMPSHIRE AIR POLLUTION CONTROL AGENCY
COMMENTS: BOTTLING COMPANY
COUNTY (0003): CARROLL CO
SITE ADDR: PERKINS
STATION TYPE (23): SUBURBAN - COMMERCIAL
AQCR (149): NEW HAMPSHIRE
DIFF. GMT: WEST 05 HOURS
UTM ZONE: 19
UTM NORTHING: 4879930
UTM EASTING: 00320700
ELEVATION ABOVE GROUND: 006 FT.
ELEVATION ABOVE MSL: 0530 FT.

LOCATION: COOS COUNTY
SITECODE: 330140001A03
AGENCY TYPE: EPA/ATMOS. SURV.
LATITUDE: 71 D. 20 M. 00 S. N
LONGITUDE: 344 D. 93 M. 00 S. W
SUPPORTING AGENCY: UNITED STATES FISH + WILDLIFE SERVICE
COMMENTS:
COUNTY (0140): COOS CO
SITE ADDR: U S FISH CUL STA WHITE MTN NAT FOR
STATION TYPE (85): RURAL - UNQUALIFIED
AQCR (107): ANDROSCOGGIN VALLEY
DIFF. GMT: WEST 05 HOURS
UTM ZONE: 23
UTM NORTHING: 7914463
UTM EASTING: 517961
ELEVATION ABOVE GROUND: 031 FT.
ELEVATION ABOVE MSL: 1500 FT.

LOCATION: COLEBROOK NH
SITECODE: 330140002F01
AGENCY TYPE: STATE
LATITUDE: D. M. S. N
LONGITUDE: D. M. S. W
SUPPORTING AGENCY: DEPT OF HW DIV OF PUB HEALTH
COMMENTS:
COUNTY (0140): COOS CO
SITE ADDR: MAIN STREET
STATION TYPE ( ):
AQCR (107): ANDROSCOGGIN VALLEY
DIFF. GMT: WEST 05 HOURS
UTM ZONE:
UTM NORTHING:
UTM EASTING:
ELEVATION ABOVE GROUND: FT.
ELEVATION ABOVE MSL: FT.

LOCATION: COOS COUNTY
SITECODE: 330140003F01
AGENCY TYPE: STATE
LATITUDE: D. M. S. N
LONGITUDE: D. M. S. W
SUPPORTING AGENCY: NEW HAMPSHIRE STATE AIR POLLUTION CONTROL AGENCY
COMMENTS: OPERATED BY DEPT OF H W DIV OF PUB HEALTH
COUNTY (0140): COOS CO
SITE ADDR: POST OFFICE GROVETON
STATION TYPE (00):
AQCR (107): ANDROSCOGGIN VALLEY
DIFF. GMT: WEST 05 HOURS
UTM ZONE:
UTM NORTHING:
UTM EASTING:
ELEVATION ABOVE GROUND: 000 FT.
ELEVATION ABOVE MSL: 0000 FT.

LOCATION: DOVER
SITECODE: 330160001F01
AGENCY TYPE: STATE
LATITUDE: 43 D. 11 M. 37 S. N
LONGITUDE: 70 D. 52 M. 32 S. W
SUPPORTING AGENCY: NEW HAMPSHIRE AIR POLLUTION CONTROL AGENCY
COMMENTS: MUNICIPAL BUILDING
COUNTY (0640): STRAFFORD CO
SITE ADDR: CENTRAL AVENUE
STATION TYPE (11): CENTER CITY - INDUSTRIAL
AQCR (107): ANDROSCOGGIN VALLEY
DIFF. GMT: WEST 05 HOURS
UTM ZONE: 19
UTM NORTHING: 4783900
UTM EASTING: 00347600
ELEVATION ABOVE GROUND: 043 FT.
ELEVATION ABOVE MSL: 0050 FT.

LOCATION: EASTON NH
SITECODE: 330190001F01
AGENCY TYPE: STATE
LATITUDE: D. M. S. N
LONGITUDE: D. M. S. W
SUPPORTING AGENCY: DEPT OF HW DIV OF PUB HEALTH
COMMENTS:
COUNTY (0240): GRAFTON CO
SITE ADDR: GLOVER FARM
STATION TYPE ( ):
AQCR (149): NEW HAMPSHIRE
DIFF. GMT: WEST 05 HOURS
UTM ZONE:
UTM NORTHING:
UTM EASTING:
ELEVATION ABOVE GROUND: FT.
ELEVATION ABOVE MSL: FT.

LOCATION: EXETER
SITECODE: 300200001F01
AGENCY TYPE: STATE
LATITUDE: D. M. S.
LONGITUDE: D. M. S.
SUPPORTING AGENCY: NEW HAMPSHIRE AIR POLLUTION CONTROL AGENCY
COMMENTS:
COUNTY (0580): ROCKINGHAM CO
SITE ADDR: EXETER COOPERATIVE BANK MAIN STREET
STATION TYPE ( ):
AQCR (121): MERRIMACK VALLEY-SOUTHERN NEW HAMPSHIRE
DIFF. GMT: WEST 05 HOURS
UTM ZONE:
UTM NORTHING:
UTM EASTING:
ELEVATION ABOVE GROUND: 33 FT.
ELEVATION ABOVE MSL: FT.

LOCATION: GRAFTON COUNTY
SITECODE: 300240001A50
AGENCY TYPE: EPA/ATMOS. SURV.
LATITUDE: D. M. S.
LONGITUDE: D. M. S.
SUPPORTING AGENCY: NEW HAMPSHIRE DEPARTMENT OF HEALTH AND WELFARE
COMMENTS:
COUNTY (0240): GRAFTON CO
SITE ADDR: AERIAL TRAMWAY + SKI AREA FRAN NOTCH SR
STATION TYPE ( ):
AQCR (149): NEW HAMPSHIRE
DIFF. GMT: WEST 05 HOURS
UTM ZONE:
UTM NORTHING:
UTM EASTING:
ELEVATION ABOVE GROUND: FT.
ELEVATION ABOVE MSL: FT.

LOCATION: GRAFTON COUNTY
SITECODE: 300240001F01
AGENCY TYPE: STATE
LATITUDE: D. M. S. N
LONGITUDE: D. M. S. W
SUPPORTING AGENCY: NEW HAMPSHIRE STATE AIR POLLUTION CONTROL AGENCY
COMMENTS: OPERATED BY DEPT OF H W DIV OF PUB HEALTH
COUNTY (0240): GRAFTON CO
SITE ADDR: CANNON MOUNTAIN
STATION TYPE (00):
AQCR (149): NEW HAMPSHIRE
DIFF. GMT: WEST 05 HOURS
UTM ZONE:
UTM NORTHING:
UTM EASTING:
ELEVATION ABOVE GROUND: 000 FT.
ELEVATION ABOVE MSL: 0000 FT.

LOCATION: GRAFTON COUNTY
SITECODE: 300240002F01
AGENCY TYPE: STATE
LATITUDE: D. M. S. N
LONGITUDE: D. M. S. W
SUPPORTING AGENCY: NEW HAMPSHIRE STATE AIR POLLUTION CONTROL AGENCY
COMMENTS:
COUNTY (0240): GRAFTON CO
SITE ADDR: ADAMS SUPERMARKET PLYMOUTH
STATION TYPE (00):
AQCR (149): NEW HAMPSHIRE
DIFF. GMT: WEST 05 HOURS
UTM ZONE:
UTM NORTHING:
UTM EASTING:
ELEVATION ABOVE GROUND: 000 FT.
ELEVATION ABOVE MSL: 0000 FT.

LOCATION: GRAFTON COUNTY
SITECODE: 300240003F01
AGENCY TYPE: STATE
LATITUDE: D. M. S. N
LONGITUDE: D. M. S. W
SUPPORTING AGENCY: NEW HAMPSHIRE STATE AIR POLLUTION CONTROL AGENCY
COMMENTS:
COUNTY (0240): GRAFTON CO
SITE ADDR: CUMMINGS CONSTRUCTION OFFICE WOODSVILLE
STATION TYPE (00):
AQCR (149): NEW HAMPSHIRE
DIFF. GMT: WEST 05 HOURS
UTM ZONE:
UTM NORTHING:
UTM EASTING:
ELEVATION ABOVE GROUND: 000 FT.
ELEVATION ABOVE MSL: 0000 FT.

NEW HAMPSHIRE

```
LOCATION: GRAFTON COUNTY            COUNTY (0240): GRAFTON CO                    UTM ZONE:
SITECODE: 300240004F01              SITE ADDR: MOBILE STATION LINCOLN            UTM NORTHING:
AGENCY TYPE: STATE                  STATION TYPE (00):                           UTM EASTING:
LATITUDE:    D.    M.    S. N       AQCR (149): NEW HAMPSHIRE                    ELEVATION ABOVE GROUND: 000 FT.
LONGITUDE:    D.    M.    S. W      DIFF. GMT: WEST 05 HOURS                     ELEVATION ABOVE MSL: 0000 FT.
SUPPORTING AGENCY: NEW HAMPSHIRE STATE AIR POLLUTION CONTROL AGENCY
COMMENTS: OPERATED BY DEPT OF H W DIV OF PUB HEALTH

LOCATION: GRAFTON COUNTY            COUNTY (0240): GRAFTON CO                    UTM ZONE: 19
SITECODE: 300240006F01              SITE ADDR: MAIN STREET (LINCOLN)             UTM NORTHING: 4879800
AGENCY TYPE: STATE                  STATION TYPE (34): RURAL - INDUSTRIAL        UTM EASTING: 00285900
LATITUDE: 44 D.  2 M. 32 S. N       AQCR (149): NEW HAMPSHIRE                    ELEVATION ABOVE GROUND: 016 FT.
LONGITUDE:  71 D. 40 M. 20 S. W     DIFF. GMT: WEST 05 HOURS                     ELEVATION ABOVE MSL: 0800 FT.
SUPPORTING AGENCY: NEW HAMPSHIRE AIR POLLUTION CONTROL AGENCY
COMMENTS: SERVICE STATION

LOCATION: HILLSBOROUGH              COUNTY (0300): HILLSBOROUGH CO               UTM ZONE: 19
SITECODE: 300295001F01              SITE ADDR: SCHOOL STREET                     UTM NORTHING: 4777800
AGENCY TYPE: STATE                  STATION TYPE (22): SUBURBAN - RESIDENTIAL    UTM EASTING: 00244100
LATITUDE: 43 D.  7 M.  5 S. N       AQCR (121): MERRIMACK VALLEY-SOUTHERN NEW HAMPSHIRE  ELEVATION ABOVE GROUND: 020 FT.
LONGITUDE:  71 D. 53 M. 58 S. W     DIFF. GMT: WEST 05 HOURS                     ELEVATION ABOVE MSL: 0600 FT.
SUPPORTING AGENCY: NEW HAMPSHIRE AIR POLLUTION CONTROL AGENCY
COMMENTS: HILLSBOROUGH-DEERING HIGH SCHOOL

LOCATION: HILLSBOROUGH COUNTY       COUNTY (0300): HILLSBOROUGH CO               UTM ZONE:
SITECODE: 300300001F01              SITE ADDR: CONANT HIGH SCHOOL JAFFERY        UTM NORTHING:
AGENCY TYPE: STATE                  STATION TYPE (00):                           UTM EASTING:
LATITUDE:    D.    M.    S. N       AQCR (121): MERRIMACK VALLEY-SOUTHERN NEW HAMPSHIRE  ELEVATION ABOVE GROUND: 000 FT.
LONGITUDE:    D.    M.    S. W      DIFF. GMT: WEST 05 HOURS                     ELEVATION ABOVE MSL: 0000 FT.
SUPPORTING AGENCY: NEW HAMPSHIRE STATE AIR POLLUTION CONTROL AGENCY
COMMENTS: OPERATED BY DEPT OF H W DIV OF PUB HEALTH

LOCATION: HILLSBOROUGH COUNTY       COUNTY (0300): HILLSBOROUGH CO               UTM ZONE:
SITECODE: 300300002F01              SITE ADDR: POST OFFICE HILLSBOROUGH          UTM NORTHING:
AGENCY TYPE: STATE                  STATION TYPE (00):                           UTM EASTING:
LATITUDE:    D.    M.    S. N       AQCR (121): MERRIMACK VALLEY-SOUTHERN NEW HAMPSHIRE  ELEVATION ABOVE GROUND: 000 FT.
LONGITUDE:    D.    M.    S. W      DIFF. GMT: WEST 05 HOURS                     ELEVATION ABOVE MSL: 0000 FT.
SUPPORTING AGENCY: NEW HAMPSHIRE STATE AIR POLLUTION CONTROL AGENCY
COMMENTS: OPERATED BY DEPT OF H W DIV OF PUB HEALTH

LOCATION: HOOKSETT                  COUNTY (0440): MERRIMACK CO                  UTM ZONE: 19
SITECODE: 300312001F01              SITE ADDR: RIVER ROAD                        UTM NORTHING: 4774700
AGENCY TYPE: STATE                  STATION TYPE (22): SUBURBAN - RESIDENTIAL    UTM EASTING: 00299600
LATITUDE: 43 D.  6 M.  1 S. N       AQCR (121): MERRIMACK VALLEY-SOUTHERN NEW HAMPSHIRE  ELEVATION ABOVE GROUND: 015 FT.
LONGITUDE:  71 D. 27 M. 45 S. W     DIFF. GMT: WEST 05 HOURS                     ELEVATION ABOVE MSL: 0400 FT.
SUPPORTING AGENCY: NEW HAMPSHIRE AIR POLLUTION CONTROL AGENCY
COMMENTS: TOWN GARAGE

LOCATION: KEENE                     COUNTY (0080): CHESHIRE CO                   UTM ZONE: 19
SITECODE: 300340001F01              SITE ADDR: 3 WASHINGTON STREET               UTM NORTHING: 4756800
AGENCY TYPE: STATE                  STATION TYPE (13): CENTER CITY - COMMERCIAL  UTM EASTING: 00229300
LATITUDE: 42 D. 55 M.  3 S. N       AQCR (121): MERRIMACK VALLEY-SOUTHERN NEW HAMPSHIRE  ELEVATION ABOVE GROUND: 024 FT.
LONGITUDE:  78 D. 19 M. 59 S. W     DIFF. GMT: WEST 05 HOURS                     ELEVATION ABOVE MSL: 0500 FT.
SUPPORTING AGENCY: NEW HAMPSHIRE AIR POLLUTION CONTROL AGENCY
COMMENTS: CITY HALL

LOCATION: KEENE                     COUNTY (0080): CHESHIRE CO                   UTM ZONE: 19
SITECODE: 300340002F01              SITE ADDR: OPTICAL AVENUE                    UTM NORTHING: 4756100
AGENCY TYPE: STATE                  STATION TYPE (23): SUBURBAN - COMMERICAL     UTM EASTING: 00230000
LATITUDE: 42 D. 54 M. 42 S. N       AQCR (121): MERRIMACK VALLEY-SOUTHERN NEW HAMPSHIRE  ELEVATION ABOVE GROUND: 034 FT.
LONGITUDE:  78 D. 18 M. 27 S. W     DIFF. GMT: WEST 05 HOURS                     ELEVATION ABOVE MSL: 0500 FT.
SUPPORTING AGENCY: NEW HAMPSHIRE AIR POLLUTION CONTROL AGENCY
COMMENTS: INDUSTRIAL PARK

LOCATION: KEENE                     COUNTY (0080): CHESHIRE CO                   UTM ZONE: 19
SITECODE: 300340003F01              SITE ADDR: APPIAN WAY                        UTM NORTHING: 4756400
AGENCY TYPE: STATE                  STATION TYPE (12): CENTER CITY - RESIDENTIAL UTM EASTING: 00229000
LATITUDE: 42 D. 54 M. 50 S. N       AQCR (121): MERRIMACK VALLEY-SOUTHERN NEW HAMPSHIRE  ELEVATION ABOVE GROUND: 034 FT.
LONGITUDE:  78 D. 19 M. 12 S. W     DIFF. GMT: WEST 05 HOURS                     ELEVATION ABOVE MSL: 0500 FT.
SUPPORTING AGENCY: NEW HAMPSHIRE AIR POLLUTION CONTROL AGENCY
COMMENTS: STATE COLLEGE-SCIENCE CTR

LOCATION: LACONIA                   COUNTY (0020): BELKNAP CO                    UTM ZONE:
SITECODE: 300360001F01              SITE ADDR: LACONIA TAVERN CHURCH + MAIN STREETS  UTM NORTHING:
AGENCY TYPE: STATE                  STATION TYPE (  ):                           UTM EASTING:
LATITUDE:    D.    M.    S.         AQCR (121): MERRIMACK VALLEY-SOUTHERN NEW HAMPSHIRE  ELEVATION ABOVE GROUND:  45 FT.
LONGITUDE:    D.    M.    S.        DIFF. GMT: WEST 05 HOURS                     ELEVATION ABOVE MSL:      FT.
SUPPORTING AGENCY: NEW HAMPSHIRE AIR POLLUTION CONTROL AGENCY
COMMENTS:

LOCATION: LACONIA                   COUNTY (0020): BELKNAP CO                    UTM ZONE: 19
SITECODE: 300360002F01              SITE ADDR: BEACON STREET                     UTM NORTHING: 4322733
AGENCY TYPE: STATE                  STATION TYPE (13): CENTER CITY - COMMERCIAL  UTM EASTING: 00300530
LATITUDE: 43 D. 31 M. 41 S. N       AQCR (121): MERRIMACK VALLEY-SOUTHERN NEW HAMPSHIRE  ELEVATION ABOVE GROUND: 043 FT.
LONGITUDE:  71 D. 28 M.  7 S. W     DIFF. GMT: WEST 05 HOURS                     ELEVATION ABOVE MSL: 0533 FT.
SUPPORTING AGENCY: NEW HAMPSHIRE AIR POLLUTION CONTROL AGENCY
COMMENTS: MUNICIPAL BUILDING

LOCATION: LEBANON                   COUNTY (0240): GRAFTON CO                    UTM ZONE:
SITECODE: 300380001A50              SITE ADDR: LEBANON FIRE DEPARTMENT           UTM NORTHING:
AGENCY TYPE: EPA/ATMOS. SURV.       STATION TYPE (  ):                           UTM EASTING:
LATITUDE:    D.    M.    S.         AQCR (107): ANDROSCOGGIN VALLEY              ELEVATION ABOVE GROUND:  45 FT.
LONGITUDE:    D.    M.    S.        DIFF. GMT: WEST 05 HOURS                     ELEVATION ABOVE MSL:      FT.
SUPPORTING AGENCY: NEW HAMPSHIRE AIR POLLUTION CONTROL AGENCY
COMMENTS:

LOCATION: LEBANON                   COUNTY (0240): GRAFTON CO                    UTM ZONE: 19
SITECODE: 300380001F01              SITE ADDR: SOUTH PARK STREET                 UTM NORTHING: 4835600
AGENCY TYPE: STATE                  STATION TYPE (13): CENTER CITY - COMMERCIAL  UTM EASTING: 00228733
LATITUDE: 43 D. 37 M. 33 S. N       AQCR (149): NEW HAMPSHIRE                    ELEVATION ABOVE GROUND: 036 FT.
LONGITUDE:  72 D. 21 M. 46 S. W     DIFF. GMT: WEST 05 HOURS                     ELEVATION ABOVE MSL: 0533 FT.
SUPPORTING AGENCY: NEW HAMPSHIRE AIR POLLUTION CONTROL AGENCY
COMMENTS: FIRE STATION
```

LOCATION: LITTLETON
SITECODE: 300400001F01
AGENCY TYPE: STATE
LATITUDE: D. M. S.
LONGITUDE: D. M. S.
SUPPORTING AGENCY: NEW HAMPSHIRE AIR POLLUTION CONTROL AGENCY
COMMENTS:
COUNTY (0240): GRAFTON CO
SITE ADDR: FLETCHERS HARDWARE STORE MAIN STREET
STATION TYPE ( ):
AQCR (107): ANDROSCOGGIN VALLEY
DIFF. GMT: WEST 05 HOURS
UTM ZONE:
UTM NORTHING:
UTM EASTING:
ELEVATION ABOVE GROUND: 35 FT.
ELEVATION ABOVE MSL: FT.

LOCATION: LITTLETON NH
SITECODE: 300400002F01
AGENCY TYPE: STATE
LATITUDE: D. M. S. N
LONGITUDE: D. M. S. W
SUPPORTING AGENCY: DEPT OF HW DIV OF PUB HEALTH
COMMENTS:
COUNTY (0240): GRAFTON CO
SITE ADDR: WATER WORKS
STATION TYPE ( ):
AQCR (107): ANDROSCOGGIN VALLEY
DIFF. GMT: WEST 05 HOURS
UTM ZONE:
UTM NORTHING:
UTM EASTING:
ELEVATION ABOVE GROUND: FT.
ELEVATION ABOVE MSL: FT.

LOCATION: MANCHESTER
SITECODE: 300420001F01
AGENCY TYPE: STATE
LATITUDE: D. M. S.
LONGITUDE: D. M. S.
SUPPORTING AGENCY: CITY HEALTH DEPARTMENT
COMMENTS:
COUNTY (0300): HILLSBOROUGH CO
SITE ADDR: POLICE STATION 351 PINE STREET
STATION TYPE ( ):
AQCR (121): MERRIMACK VALLEY-SOUTHERN NEW HAMPSHIRE
DIFF. GMT: WEST 05 HOURS
UTM ZONE:
UTM NORTHING:
UTM EASTING:
ELEVATION ABOVE GROUND: 45 FT.
ELEVATION ABOVE MSL: 214 FT.

LOCATION: MANCHESTER
SITECODE: 300420002F01
AGENCY TYPE: STATE
LATITUDE: D. M. S.
LONGITUDE: D. M. S.
SUPPORTING AGENCY: NH AIR POLLUTION CONTROL AGENCY
COMMENTS:
COUNTY (0300): HILLSBOROUGH CO
SITE ADDR: WEBSTER & CHESTNUT STS NH TECH INST
STATION TYPE ( ):
AQCR (121): MERRIMACK VALLEY-SOUTHERN NEW HAMPSHIRE
DIFF. GMT: WEST 05 HOURS
UTM ZONE:
UTM NORTHING:
UTM EASTING:
ELEVATION ABOVE GROUND: 10 FT.
ELEVATION ABOVE MSL: FT.

LOCATION: MANCHESTER
SITECODE: 300420003F01
AGENCY TYPE: STATE
LATITUDE: D. M. S.
LONGITUDE: D. M. S.
SUPPORTING AGENCY: NH AIR POLLUTION CONTROL AGENCY
COMMENTS:
COUNTY (0300): HILLSBOROUGH CO
SITE ADDR: CENTRAL FIRE STATION AMHERST & CHESTNUT
STATION TYPE ( ):
AQCR (121): MERRIMACK VALLEY-SOUTHERN NEW HAMPSHIRE
DIFF. GMT: WEST 05 HOURS
UTM ZONE:
UTM NORTHING:
UTM EASTING:
ELEVATION ABOVE GROUND: 65 FT.
ELEVATION ABOVE MSL: FT.

LOCATION: MANCHESTER
SITECODE: 300420004F01
AGENCY TYPE: STATE
LATITUDE: 42 D. 59 M. 45 S. N
LONGITUDE: 71 D. 27 M. 1 S. W
SUPPORTING AGENCY: NEW HAMPSHIRE AIR POLLUTION CONTROL AGENCY
COMMENTS: MUNICIPAL WATER DEPT.
COUNTY (0300): HILLSBOROUGH CO
SITE ADDR: LINCOLN STREET
STATION TYPE (11): CENTER CITY - INDUSTRIA
AQCR (121): MERRIMACK VALLEY-SOUTHERN NEW HAMPSHIRE
DIFF. GMT: WEST 05 HOURS
UTM ZONE: 18
UTM NORTHING: 4761200
UTM EASTING: 00300200
ELEVATION ABOVE GROUND: 006 FT.
ELEVATION ABOVE MSL: 0300 FT.

LOCATION: MANCHESTER
SITECODE: 300420005F01
AGENCY TYPE: STATE
LATITUDE: D. M. S.
LONGITUDE: D. M. S.
SUPPORTING AGENCY: NH AIR POLLUTION CONTROL AGENCY
COMMENTS:
COUNTY (0300): HILLSBOROUGH CO
SITE ADDR:
STATION TYPE ( ):
AQCR (121): MERRIMACK VALLEY-SOUTHERN NEW HAMPSHIRE
DIFF. GMT: WEST 05 HOURS
UTM ZONE:
UTM NORTHING:
UTM EASTING:
ELEVATION ABOVE GROUND: FT.
ELEVATION ABOVE MSL: FT.

LOCATION: MANCHESTER
SITECODE: 300420006F01
AGENCY TYPE: STATE
LATITUDE: D. M. S.
LONGITUDE: D. M. S.
SUPPORTING AGENCY: NH AIR POLLUTION CONTROL AGENCY
COMMENTS:
COUNTY (0300): HILLSBOROUGH CO
SITE ADDR: NAVAL RES TRAINING CTR 193 NORTH MAIN ST
STATION TYPE ( ):
AQCR (121): MERRIMACK VALLEY-SOUTHERN NEW HAMPSHIRE
DIFF. GMT: WEST 05 HOURS
UTM ZONE:
UTM NORTHING:
UTM EASTING:
ELEVATION ABOVE GROUND: 30 FT.
ELEVATION ABOVE MSL: FT.

LOCATION: MANCHESTER NH
SITECODE: 300420007F01
AGENCY TYPE: STATE
LATITUDE: D. M. S. N
LONGITUDE: D. M. S. W
SUPPORTING AGENCY: DEPT OF HW DIV OF PUB HEALTH
COMMENTS:
COUNTY (0300): HILLSBOROUGH CO
SITE ADDR: MILL YARD
STATION TYPE ( ):
AQCR (121): MERRIMACK VALLEY-SOUTHERN NEW HAMPSHIRE
DIFF. GMT: WEST 05 HOURS
UTM ZONE:
UTM NORTHING:
UTM EASTING:
ELEVATION ABOVE GROUND: FT.
ELEVATION ABOVE MSL: FT.

LOCATION: MANCHESTER
SITECODE: 300420008F01
AGENCY TYPE: STATE
LATITUDE: 42 D. 59 M. 19 S. N
LONGITUDE: 71 D. 28 M. 31 S. W
SUPPORTING AGENCY: NEW HAMPSHIRE AIR POLLUTION CONTROL AGENCY
COMMENTS: WEST HIGH SCHOOL
COUNTY (0300): HILLSBOROUGH CO
SITE ADDR: NOTRE DAME AVENUE
STATION TYPE (12): CENTER CITY - RESIDENTIAL
AQCR (121): MERRIMACK VALLEY-SOUTHERN NEW HAMPSHIRE
DIFF. GMT: WEST 05 HOURS
UTM ZONE: 19
UTM NORTHING: 4762300
UTM EASTING: 00299200
ELEVATION ABOVE GROUND: 030 FT.
ELEVATION ABOVE MSL: 0200 FT.

LOCATION: MANCHESTER
SITECODE: 300420009F01
AGENCY TYPE: STATE
LATITUDE: 42 D. 59 M. 26 S. N
LONGITUDE: 71 D. 27 M. 34 S. W
SUPPORTING AGENCY: NEW HAMPSHIRE AIR POLLUTION CONTROL AGENCY
COMMENTS: FIRE STATION
COUNTY (0300): HILLSBOROUGH CO
SITE ADDR: MERRIMACK ST
STATION TYPE (13): CENTER CITY - COMMERCIAL
AQCR (121): MERRIMACK VALLEY-SOUTHERN NEW HAMPSHIRE
DIFF. GMT: WEST 05 HOURS
UTM ZONE: 19
UTM NORTHING: 4762500
UTM EASTING: 00299500
ELEVATION ABOVE GROUND: 035 FT.
ELEVATION ABOVE MSL: 0100 FT.

LOCATION: MANCHESTER
SITECODE: 300420010F01
AGENCY TYPE: STATE
LATITUDE: 42 D. 59 M. 22 S. N
LONGITUDE: 71 D. 26 M. 10 S. W
SUPPORTING AGENCY: NEW HAMPSHIRE AIR POLLUTION CONTROL AGENCY
COMMENTS: NURSING HOME
COUNTY (0300): HILLSBOROUGH CO
SITE ADDR: HANOVER STREET
STATION TYPE (22): SUBURBAN - RESIDENTIAL
AQCR (121): MERRIMACK VALLEY-SOUTHERN NEW HAMPSHIRE
DIFF. GMT: WEST 05 HOURS
UTM ZONE: 19
UTM NORTHING: 4762300
UTM EASTING: 00301400
ELEVATION ABOVE GROUND: 020 FT.
ELEVATION ABOVE MSL: 0250 FT.

LOCATION: MERRIMACK COUNTY
SITECODE: 300440005F01
AGENCY TYPE: STATE
LATITUDE: 43 D. 24 M. 56 S. N
LONGITUDE: 71 D. 59 M. 21 S. W
SUPPORTING AGENCY: NEW HAMPSHIRE AIR POLLUTION CONTROL AGENCY
COMMENTS: CENTRAL SCHOOL
COUNTY (0440): MERRIMACK CO
SITE ADDR: NEWPORT ROAD (NEW LONDON)
STATION TYPE (22): SUBURBAN - RESIDENTIAL
AQCR (121): MERRIMACK VALLEY-SOUTHERN NEW HAMPSHIRE
DIFF. GMT: WEST 05 HOURS
UTM ZONE: 19
UTM NORTHING: 4811100
UTM EASTING: 00258000
ELEVATION ABOVE GROUND: 006 FT.
ELEVATION ABOVE MSL: 1200 FT.

NEW HAMPSHIRE

```
LOCATION: MILFORD                    COUNTY (0300): HILLSBOROUGH CO                    UTM ZONE:
SITECODE: 300460001F01               SITE ADDR: PUBLIC SERVICE COMPANY                 UTM NORTHING:
AGENCY TYPE: STATE                   STATION TYPE (  ):                                UTM EASTING:
LATITUDE:    D.    M.    S.          AQCR (121): MERRIMACK VALLEY-SOUTHERN NEW HAMPSHIRE  ELEVATION ABOVE GROUND:  30 FT.
LONGITUDE:     D.    M.    S.        DIFF. GMT: WEST 05 HOURS                          ELEVATION ABOVE MSL:      FT.
SUPPORTING AGENCY: NH AIR POLLUTION CONTROL AGENCY
COMMENTS:

LOCATION: NASHUA                     COUNTY (0300): HILLSBOROUGH CO                    UTM ZONE:
SITECODE: 300480001F01               SITE ADDR: HUGHEY AVENUE WEST SIDE NASHUA         UTM NORTHING:
AGENCY TYPE: STATE                   STATION TYPE (  ):                                UTM EASTING:
LATITUDE:    D.    M.    S.          AQCR (121): MERRIMACK VALLEY-SOUTHERN NEW HAMPSHIRE  ELEVATION ABOVE GROUND:   5 FT.
LONGITUDE:     D.    M.    S.        DIFF. GMT: WEST 05 HOURS                          ELEVATION ABOVE MSL:      FT.
SUPPORTING AGENCY: NH AIR POLLUTION CONTROL AGENCY
COMMENTS:

LOCATION: NASHUA                     COUNTY (0300): HILLSBOROUGH CO                    UTM ZONE:
SITECODE: 300480002F01               SITE ADDR: RADIO STATION WSMN ROUTE 111 NASHUA    UTM NORTHING:
AGENCY TYPE: STATE                   STATION TYPE (  ):                                UTM EASTING:
LATITUDE:    D.    M.    S.          AQCR (121): MERRIMACK VALLEY-SOUTHERN NEW HAMPSHIRE  ELEVATION ABOVE GROUND:   5 FT.
LONGITUDE:     D.    M.    S.        DIFF. GMT: WEST 05 HOURS                          ELEVATION ABOVE MSL:      FT.
SUPPORTING AGENCY: NH AIR POLLUTION CONTROL AGENCY
COMMENTS:

LOCATION: NASHUA                     COUNTY (0300): HILLSBOROUGH CO                    UTM ZONE:
SITECODE: 300480003F01               SITE ADDR: MARSHALL ST PLAYGROUND NASHUA          UTM NORTHING:
AGENCY TYPE: STATE                   STATION TYPE (  ):                                UTM EASTING:
LATITUDE:    D.    M.    S.          AQCR (121): MERRIMACK VALLEY-SOUTHERN NEW HAMPSHIRE  ELEVATION ABOVE GROUND:   8 FT.
LONGITUDE:     D.    M.    S.        DIFF. GMT: WEST 05 HOURS                          ELEVATION ABOVE MSL:      FT.
SUPPORTING AGENCY: NH AIR POLLUTION CONTROL AGENCY
COMMENTS:

LOCATION: NASHUA NH                  COUNTY (0300): HILLSBOROUGH CO                    UTM ZONE:
SITECODE: 300480004F01               SITE ADDR: POST OFFICE                            UTM NORTHING:
AGENCY TYPE: STATE                   STATION TYPE (  ):                                UTM EASTING:
LATITUDE:    D.    M.    S. N        AQCR (121): MERRIMACK VALLEY-SOUTHERN NEW HAMPSHIRE  ELEVATION ABOVE GROUND:      FT.
LONGITUDE:     D.    M.    S. W      DIFF. GMT: WEST 05 HOURS                          ELEVATION ABOVE MSL:      FT.
SUPPORTING AGENCY: DEPT OF HW DIV OF PUB HEALTH
COMMENTS:

LOCATION: NASHUA                     COUNTY (0300): HILLSBOROUGH CO                    UTM ZONE: 19
SITECODE: 300480005F01               SITE ADDR: 18 MULLBERRY ST                        UTM NORTHING: 4736100
AGENCY TYPE: STATE                   STATION TYPE (13): CENTER CITY - COMMERCIAL       UTM EASTING: 00298400
LATITUDE: 42 D. 45 M. 10 S. N        AQCR (121): MERRIMACK VALLEY-SOUTHERN NEW HAMPSHIRE  ELEVATION ABOVE GROUND: 030 FT.
LONGITUDE:  71 D. 27 M. 48 S. W      DIFF. GMT: WEST 05 HOURS                          ELEVATION ABOVE MSL: 0200 FT.
SUPPORTING AGENCY: NEW HAMPSHIRE AIR POLLUTION CONTROL AGENCY
COMMENTS: CONTINUOUS MONITORING STATION HEALTH OFFICE

LOCATION: NASHUA                     COUNTY (0300): HILLSBOROUGH CO                    UTM ZONE: 19
SITECODE: 300480006F01               SITE ADDR: SAW MILL ROAD                          UTM NORTHING: 4735700
AGENCY TYPE: STATE                   STATION TYPE (22): SUBURBAN - RESIDENTIAL         UTM EASTING: 00298900
LATITUDE: 42 D. 44 M. 57 S. N        AQCR (121): MERRIMACK VALLEY-SOUTHERN NEW HAMPSHIRE  ELEVATION ABOVE GROUND: 006 FT.
LONGITUDE:  71 D. 27 M. 26 S. W      DIFF. GMT: WEST 05 HOURS                          ELEVATION ABOVE MSL: 0200 FT.
SUPPORTING AGENCY: NEW HAMPSHIRE AIR POLLUTION CONTROL AGENCY
COMMENTS: SEWAGE TREATMENT PLANT

LOCATION: NASHUA                     COUNTY (0300): HILLSBOROUGH CO                    UTM ZONE: 19
SITECODE: 300480007F01               SITE ADDR: MAIN STREET                            UTM NORTHING: 4736700
AGENCY TYPE: STATE                   STATION TYPE (13): CENTER CITY - COMMERCIAL       UTM EASTING: 00298200
LATITUDE: 42 D. 45 M. 29 S. N        AQCR (121): MERRIMACK VALLEY-SOUTHERN NEW HAMPSHIRE  ELEVATION ABOVE GROUND: 035 FT.
LONGITUDE:  71 D. 27 M. 58 S. W      DIFF. GMT: WEST 05 HOURS                          ELEVATION ABOVE MSL: 0200 FT.
SUPPORTING AGENCY: NEW HAMPSHIRE AIR POLLUTION CONTROL AGENCY
COMMENTS: CITY HALL

LOCATION: NEWPORT                    COUNTY (0660): SULLIVAN CO                        UTM ZONE: 18
SITECODE: 300504001F01               SITE ADDR: SUNAPEE STREET                         UTM NORTHING: 4805100
AGENCY TYPE: STATE                   STATION TYPE (13): CENTER CITY - COMMERCIAL       UTM EASTING: 00222300
LATITUDE: 43 D. 20 M. 58 S. N        AQCR (121): MERRIMACK VALLEY-SOUTHERN NEW HAMPSHIRE  ELEVATION ABOVE GROUND: 025 FT.
LONGITUDE:  78 D. 25 M. 35 S. W      DIFF. GMT: WEST 05 HOURS                          ELEVATION ABOVE MSL: 0800 FT.
SUPPORTING AGENCY: NEW HAMPSHIRE AIR POLLUTION CONTROL AGENCY
COMMENTS: FIRE STATION

LOCATION: NORTHUMBERLAND             COUNTY (0140): COOS CO                            UTM ZONE: 19
SITECODE: 300512001F01               SITE ADDR: SECOND STREET                          UTM NORTHING: 4941300
AGENCY TYPE: STATE                   STATION TYPE (22): SUBURBAN - RESIDENTIAL         UTM EASTING: 00300600
LATITUDE: 44 D. 33 M. 52 S. N        AQCR (107): ANDROSCOGGIN VALLEY                   ELEVATION ABOVE GROUND: 006 FT.
LONGITUDE:  65 D. 12 M. 53 S. W      DIFF. GMT: WEST 05 HOURS                          ELEVATION ABOVE MSL: 0900 FT.
SUPPORTING AGENCY: NEW HAMPSHIRE AIR POLLUTION CONTROL AGENCY
COMMENTS: GROVETON WEST-WATER STATION

LOCATION: NORTHUMBERLAND             COUNTY (0140): COOS CO                            UTM ZONE: 19
SITECODE: 300512002F01               SITE ADDR: STARK ROAD RTE 110                     UTM NORTHING: 4940900
AGENCY TYPE: STATE                   STATION TYPE (11): CENTER CITY - INDUSTRIAL       UTM EASTING: 00300900
LATITUDE: 44 D. 35 M. 46 S. N        AQCR (107): ANDROSCOGGIN VALLEY                   ELEVATION ABOVE GROUND: 035 FT.
LONGITUDE:  71 D. 30 M. 31 S. W      DIFF. GMT: WEST 05 HOURS                          ELEVATION ABOVE MSL: 0900 FT.
SUPPORTING AGENCY: NEW HAMPSHIRE AIR POLLUTION CONTROL AGENCY
COMMENTS: GROVETON EAST-CHLORINATION TREATMENT PLANT

LOCATION: PEMBROKE                   COUNTY (0440): MERRIMACK CO                       UTM ZONE: 19
SITECODE: 300520001F01               SITE ADDR: OFF DANIEL WEBSTER HWY PEMBROKE ST     UTM NORTHING: 4778400
AGENCY TYPE: STATE                   STATION TYPE (21): SUBURBAN - INDUSTRIAL          UTM EASTING: 00300100
LATITUDE: 43 D.  8 M.  2 S. N        AQCR (121): MERRIMACK VALLEY-SOUTHERN NEW HAMPSHIRE  ELEVATION ABOVE GROUND: 310 FT.
LONGITUDE:  71 D. 27 M. 28 S. W      DIFF. GMT: WEST 05 HOURS                          ELEVATION ABOVE MSL: 0300 FT.
SUPPORTING AGENCY: NEW HAMPSHIRE AIR POLLUTION CONTROL AGENCY
COMMENTS: MUNICIPAL GARAGE

LOCATION: PORTSMOUTH                 COUNTY (0580): ROCKINGHAM CO                      UTM ZONE:
SITECODE: 300540001A50               SITE ADDR: US POST OFFICE 80 DANIEL STREET        UTM NORTHING:
AGENCY TYPE: EPA/ATMOS. SURV.        STATION TYPE (  ):                                UTM EASTING:
LATITUDE:    D.    M.    S.          AQCR (121): MERRIMACK VALLEY-SOUTHERN NEW HAMPSHIRE  ELEVATION ABOVE GROUND:  25 FT.
LONGITUDE:     D.    M.    S.        DIFF. GMT: WEST 05 HOURS                          ELEVATION ABOVE MSL:  110 FT.
SUPPORTING AGENCY: NH AIR POLLUTION CONTROL AGENCY
COMMENTS:
```

```
LOCATION: PORTSMOUTH                COUNTY (0580): ROCKINGHAM CO                UTM ZONE:
SITECODE: 300540001F01              SITE ADDR: US POST OFFICE 80 DANIEL STREET  UTM NORTHING:
AGENCY TYPE: STATE                  STATION TYPE (  ):                          UTM EASTING:
LATITUDE:    D.    M.    S.         AQCR (121): MERRIMACK VALLEY-SOUTHERN NEW HAMPSHIRE  ELEVATION ABOVE GROUND:  95 FT.
LONGITUDE:     D.    M.    S.       DIFF. GMT: WEST 05 HOURS                    ELEVATION ABOVE MSL:  110 FT.
SUPPORTING AGENCY: NH AIR POLLUTION CONTROL AGENCY
COMMENTS:

LOCATION: PORTSMOUTH                COUNTY (0580): ROCKINGHAM CO                UTM ZONE:
SITECODE: 300540002F01              SITE ADDR: PUBLIC SERVICE CO APPLIANCE REPAIR SEC  UTM NORTHING:
AGENCY TYPE: STATE                  STATION TYPE (  ):                          UTM EASTING:
LATITUDE:    D.    M.    S.         AQCR (121): MERRIMACK VALLEY-SOUTHERN NEW HAMPSHIRE  ELEVATION ABOVE GROUND:  65 FT.
LONGITUDE:     D.    M.    S.       DIFF. GMT: WEST 05 HOURS                    ELEVATION ABOVE MSL:   85 FT.
SUPPORTING AGENCY: NH AIR POLLUTION CONTROL AGENCY
COMMENTS:

LOCATION: PORTSMOUTH NH             COUNTY (0580): ROCKINGHAM CO                UTM ZONE:
SITECODE: 300540003F01              SITE ADDR: FEDERAL BUILDING                 UTM NORTHING:
AGENCY TYPE: STATE                  STATION TYPE (  ):                          UTM EASTING:
LATITUDE:    D.    M.    S. N       AQCR (121): MERRIMACK VALLEY-SOUTHERN NEW HAMPSHIRE  ELEVATION ABOVE GROUND:     FT.
LONGITUDE:     D.    M.    S. W     DIFF. GMT: WEST 05 HOURS                    ELEVATION ABOVE MSL:     FT.
SUPPORTING AGENCY: DEPT OF HW DIV OF PUB HEALTH
COMMENTS:

LOCATION: PORTSMOUTH                COUNTY (0580): ROCKINGHAM CO                UTM ZONE: 19
SITECODE: 300540005F01              SITE ADDR: ISLINGTON STREET                 UTM NORTHING: 4769700
AGENCY TYPE: STATE                  STATION TYPE (23): SUBURBAN - COMMERICAL    UTM EASTING: 00355800
LATITUDE: 43 D.  4 M.  5 S. N       AQCR (121): MERRIMACK VALLEY-SOUTHERN NEW HAMPSHIRE  ELEVATION ABOVE GROUND: 030 FT.
LONGITUDE:  70 D. 46 M. 16 S. W     DIFF. GMT: WEST 05 HOURS                    ELEVATION ABOVE MSL: 0040 FT.
SUPPORTING AGENCY: NEW HAMPSHIRE AIR POLLUTION CONTROL AGENCY
COMMENTS: PUBLIC WORKS GARAGE

LOCATION: PORTSMOUTH                COUNTY (0580): ROCKINGHAM CO                UTM ZONE: 19
SITECODE: 300540006F01              SITE ADDR: COURT ST                         UTM NORTHING: 4770700
AGENCY TYPE: STATE                  STATION TYPE (13): CENTER CITY - COMMERCIAL UTM EASTING: 00357200
LATITUDE: 43 D.  4 M. 39 S. N       AQCR (121): MERRIMACK VALLEY-SOUTHERN NEW HAMPSHIRE  ELEVATION ABOVE GROUND: 035 FT.
LONGITUDE:  70 D. 45 M. 15 S. W     DIFF. GMT: WEST 05 HOURS                    ELEVATION ABOVE MSL: 0100 FT.
SUPPORTING AGENCY: NEW HAMPSHIRE AIR POLLUTION CONTROL AGENCY
COMMENTS: FIRE STATION

LOCATION: ROCHESTER                 COUNTY (0640): STRAFFORD CO                 UTM ZONE: 19
SITECODE: 300560002F01              SITE ADDR: WALLACE STREET                   UTM NORTHING: 4797200
AGENCY TYPE: STATE                  STATION TYPE (13): CENTER CITY - COMMERCIAL UTM EASTING: 00360130
LATITUDE: 43 D. 18 M. 45 S. N       AQCR (121): MERRIMACK VALLEY-SOUTHERN NEW HAMPSHIRE  ELEVATION ABOVE GROUND: 003 FT.
LONGITUDE:  70 D. 58 M. 18 S. W     DIFF. GMT: WEST 05 HOURS                    ELEVATION ABOVE MSL: 0200 FT.
SUPPORTING AGENCY: NEW HAMPSHIRE AIR POLLUTION CONTROL AGENCY
COMMENTS: PUBLIC SERVICE CO.

LOCATION: ROCHESTER                 COUNTY (0640): STRAFFORD CO                 UTM ZONE: 19
SITECODE: 300560003F01              SITE ADDR: HANSEN ST.                       UTM NORTHING: 4796400
AGENCY TYPE: STATE                  STATION TYPE (13): CENTER CITY - COMMERCIAL UTM EASTING: 00339900
LATITUDE: 43 D. 18 M. 19 S. N       AQCR (121): MERRIMACK VALLEY-SOUTHERN NEW HAMPSHIRE  ELEVATION ABOVE GROUND: 030 FT.
LONGITUDE:  70 D. 59 M. 26 S. W     DIFF. GMT: WEST 05 HOURS                    ELEVATION ABOVE MSL: 0200 FT.
SUPPORTING AGENCY: NEW HAMPSHIRE AIR POLLUTION CONTROL AGENCY
COMMENTS: MMC BLDG

LOCATION: SALEM DEPOT               COUNTY (0580): ROCKINGHAM CO                UTM ZONE:
SITECODE: 300600001A50              SITE ADDR: CENTRAL FIRE STATION MAIN STREET UTM NORTHING:
AGENCY TYPE: EPA/ATMOS. SURV.       STATION TYPE (  ):                          UTM EASTING:
LATITUDE:    D.    M.    S.         AQCR (121): MERRIMACK VALLEY-SOUTHERN NEW HAMPSHIRE  ELEVATION ABOVE GROUND:     FT.
LONGITUDE:     D.    M.    S.       DIFF. GMT: WEST 05 HOURS                    ELEVATION ABOVE MSL:     FT.
SUPPORTING AGENCY: NEW HAMPSHIRE DEPARTMENT OF HEALTH AND WELFARE
COMMENTS:

LOCATION: SALEM NH                  COUNTY (0060): CARROLL CO                   UTM ZONE:
SITECODE: 300600001G01              SITE ADDR:   //LZU/.                        UTM NORTHING:
AGENCY TYPE: COUNTY                 STATION TYPE (  ):                          UTM EASTING:
LATITUDE:    D.    M.    S. N       AQCR (149): NEW HAMPSHIRE                   ELEVATION ABOVE GROUND:     FT.
LONGITUDE:     D.    M.    S. W     DIFF. GMT: WEST 05 HOURS                    ELEVATION ABOVE MSL:     FT.
SUPPORTING AGENCY: DEPT OF HW DIV OF PUB HEALTH
COMMENTS:

LOCATION: SALEM                     COUNTY (0580): ROCKINGHAM CO                UTM ZONE: 19
SITECODE: 300600002F01              SITE ADDR: (OFF) RTE. 28                    UTM NORTHING: 4735000
AGENCY TYPE: STATE                  STATION TYPE (23): SUBURBAN - COMMERICAL    UTM EASTING: 00319400
LATITUDE: 42 D. 44 M. 53 S. N       AQCR (121): MERRIMACK VALLEY-SOUTHERN NEW HAMPSHIRE  ELEVATION ABOVE GROUND: 008 FT.
LONGITUDE:  71 D. 12 M. 24 S. W     DIFF. GMT: WEST 05 HOURS                    ELEVATION ABOVE MSL: 0100 FT.
SUPPORTING AGENCY: NEW HAMPSHIRE AIR POLLUTION CONTROL AGENCY
COMMENTS: SEWAGE TREATMENT PLANT

LOCATION: STRAFFORD COUNTY          COUNTY (0640): STRAFFORD CO                 UTM ZONE:
SITECODE: 300640001F01              SITE ADDR: TOWN HALL FARMINGTON             UTM NORTHING:
AGENCY TYPE: STATE                  STATION TYPE (00):                          UTM EASTING:
LATITUDE:    D.    M.    S. N       AQCR (121): MERRIMACK VALLEY-SOUTHERN NEW HAMPSHIRE  ELEVATION ABOVE GROUND: 000 FT.
LONGITUDE:     D.    M.    S. W     DIFF. GMT: WEST 05 HOURS                    ELEVATION ABOVE MSL: 0000 FT.
SUPPORTING AGENCY: NEW HAMPSHIRE STATE AIR POLLUTION CONTROL AGENCY
COMMENTS: OPERATED BY DEPT OF H W DIV OF PUB HEALTH

LOCATION: TILTON                    COUNTY (0020): BELKNAP CO                   UTM ZONE: 19
SITECODE: 300675001F01              SITE ADDR: SCHOOL STREET                    UTM NORTHING: 4813300
AGENCY TYPE: STATE                  STATION TYPE (22): SUBURBAN - RESIDENTIAL   UTM EASTING: 00290400
LATITUDE: 43 D. 26 M. 43 S. N       AQCR (121): MERRIMACK VALLEY-SOUTHERN NEW HAMPSHIRE  ELEVATION ABOVE GROUND: 006 FT.
LONGITUDE:  71 D. 35 M. 25 S. W     DIFF. GMT: WEST 05 HOURS                    ELEVATION ABOVE MSL: 0450 FT.
SUPPORTING AGENCY: NEW HAMPSHIRE AIR POLLUTION CONTROL AGENCY
COMMENTS: BOY'S SCHOOL (TILTON SCHOOL)
```

NEW JERSEY

LOCATION: UNKNOWN
SITECODE: 310000001F01
AGENCY TYPE: STATE
LATITUDE: D. M. S. N
LONGITUDE: D. M. S. W
SUPPORTING AGENCY: NEW JERSEY STATE DEPT OF HEALTH DIV OF CLEAN AIR & WATER
COMMENTS:

COUNTY ( ):
SITE ADDR: UNKNOWN
STATION TYPE ( ):
AQCR ( ):
DIFF. GMT: WEST 05 HOURS

UTM ZONE:
UTM NORTHING:
UTM EASTING:
ELEVATION ABOVE GROUND: FT.
ELEVATION ABOVE MSL: FT.

LOCATION: ASBURY PARK
SITECODE: 310060001F01
AGENCY TYPE: STATE
LATITUDE: 40 D. 11 M. 54 S. N
LONGITUDE: 74 D. M. 47 S. W
SUPPORTING AGENCY: NEW JERSEY STATE BUREAU OF AIR POLLUTION CONTROL
COMMENTS: N.J. SITE NO. 13061

COUNTY (3180): MONMOUTH CO
SITE ADDR: 730 MATTISON AVENUE
STATION TYPE (13): CENTER CITY - COMMERCIAL
AQCR (043): NEW JERSEY-NEW YORK-CONNECTICUT
DIFF. GMT: WEST 05 HOURS

UTM ZONE: 18
UTM NORTHING: 4450000
UTM EASTING: 00584000
ELEVATION ABOVE GROUND: 020 FT.
ELEVATION ABOVE MSL: 0040 FT.

LOCATION: ASBURY PARK
SITECODE: 310060002F01
AGENCY TYPE: STATE
LATITUDE: 40 D. 13 M. 2 S. N
LONGITUDE: 74 D. M. 55 S. W
SUPPORTING AGENCY: NEW JERSEY DEPT OF ENVIRONMENTAL PROTECTION
COMMENTS: 2ND FLOOR ROOF TOP

COUNTY (3180): MONMOUTH CO
SITE ADDR: HEALTH DEPT 913 SEWALL STREET
STATION TYPE (13): CENTER CITY - COMMERCIAL
AQCR (043): NEW JERSEY-NEW YORK-CONNECTICUT
DIFF. GMT: WEST 05 HOURS

UTM ZONE: 18
UTM NORTHING: 4452100
UTM EASTING: 00583800
ELEVATION ABOVE GROUND: 025 FT.
ELEVATION ABOVE MSL: 0000 FT.

LOCATION: ATLANTIC COUNTY
SITECODE: 310080001A50
AGENCY TYPE: EPA/ATMOS. SURV.
LATITUDE: 39 D. 26 M. S. N
LONGITUDE: 74 D. 40 M. S. W
SUPPORTING AGENCY: NO SUPPORTING AGENCY
COMMENTS:

COUNTY (0080): ATLANTIC CO
SITE ADDR: OAKCREST HIGH SCHOOL MAYS LANDING
STATION TYPE ( ):
AQCR (150): NEW JERSEY
DIFF. GMT: WEST 05 HOURS

UTM ZONE: 18
UTM NORTHING: 4364705
UTM EASTING: 528688
ELEVATION ABOVE GROUND: 3 FT.
ELEVATION ABOVE MSL: 73 FT.

LOCATION: ATLANTIC COUNTY
SITECODE: 310080002F01
AGENCY TYPE: STATE
LATITUDE: 39 D. 19 M. 41 S. N
LONGITUDE: 74 D. 44 M. 41 S. W
SUPPORTING AGENCY: NEW JERSEY STATE BUREAU OF AIR POLLUTION CONTROL
COMMENTS:

COUNTY (0080): ATLANTIC CO
SITE ADDR: ROUTE 50 (CORBIN CITY)
STATION TYPE (32): RURAL - AGRICULTURAL
AQCR (150): NEW JERSEY
DIFF. GMT: WEST 05 HOURS

UTM ZONE: 18
UTM NORTHING: 4353000
UTM EASTING: 00527000
ELEVATION ABOVE GROUND: 013 FT.
ELEVATION ABOVE MSL: 0010 FT.

LOCATION: ATLANTIC CITY
SITECODE: 310100001F01
AGENCY TYPE: STATE
LATITUDE: 39 D. 21 M. 47 S. N
LONGITUDE: 74 D. 27 M. 16 S. W
SUPPORTING AGENCY: NEW JERSEY DEPT OF ENVIRONMENTAL PROTECTION
COMMENTS: 3RD FLOOR ROOF TOP

COUNTY (0080): ATLANTIC CO
SITE ADDR: CONVEN HALL BOARDWALK & MISSISSIPPI AVES
STATION TYPE (13): CENTER CITY - COMMERCIAL
AQCR (150): NEW JERSEY
DIFF. GMT: WEST 05 HOURS

UTM ZONE: 18
UTM NORTHING: 4357000
UTM EASTING: 00547000
ELEVATION ABOVE GROUND: 040 FT.
ELEVATION ABOVE MSL: 0000 FT.

LOCATION: ATLANTIC CITY
SITECODE: 310100002F01
AGENCY TYPE: STATE
LATITUDE: 39 D. 21 M. 47 S. N
LONGITUDE: 74 D. 27 M. 16 S. W
SUPPORTING AGENCY: NEW JERSEY STATE BUREAU OF AIR POLLUTION CONTROL
COMMENTS: N.J. SITE NO. 01081

COUNTY (0080): ATLANTIC CO
SITE ADDR: 2229 ATLANTIC AVENUE
STATION TYPE (13): CENTER CITY - COMMERCIAL
AQCR (150): NEW JERSEY
DIFF. GMT: WEST 05 HOURS

UTM ZONE: 18
UTM NORTHING: 4357000
UTM EASTING: 00547000
ELEVATION ABOVE GROUND: 020 FT.
ELEVATION ABOVE MSL: 0028 FT.

LOCATION: BAYONNE
SITECODE: 310180001A01
AGENCY TYPE: EPA/ATMOS. SURV.
LATITUDE: D. M. S.
LONGITUDE: D. M. S.
SUPPORTING AGENCY: HUDSON MUNICIPAL AIR POLLUTION COMMISSION
COMMENTS: 5TH FLOOR ROOF-TOP

COUNTY (2240): HUDSON CO
SITE ADDR: BAYONNE HOSPITAL E 29TH STREET
STATION TYPE (23): SUBURBAN - COMMERCIAL
AQCR (043): NEW JERSEY-NEW YORK-CONNECTICUT
DIFF. GMT: WEST 05 HOURS

UTM ZONE:
UTM NORTHING:
UTM EASTING:
ELEVATION ABOVE GROUND: 050 FT.
ELEVATION ABOVE MSL: 0000 FT.

LOCATION: BAYONNE NJ
SITECODE: 310180002F01
AGENCY TYPE: STATE
LATITUDE: D. M. S. N
LONGITUDE: D. M. S. W
SUPPORTING AGENCY: NJ ST DEPT HE DIV OF AIR AND WATER
COMMENTS:

COUNTY (2240): HUDSON CO
SITE ADDR: HUDSON CTY PH
STATION TYPE ( ):
AQCR (043): NEW JERSEY-NEW YORK-CONNECTICUT
DIFF. GMT: WEST 05 HOURS

UTM ZONE:
UTM NORTHING:
UTM EASTING:
ELEVATION ABOVE GROUND: 1 FT.
ELEVATION ABOVE MSL: 00 FT.

LOCATION: BAYONNE
SITECODE: 310180003F01
AGENCY TYPE: STATE
LATITUDE: 40 D. 40 M. 52 S. N
LONGITUDE: 74 D. 7 M. 11 S. W
SUPPORTING AGENCY: NEW JERSEY STATE BUREAU OF AIR POLLUTION CONTROL
COMMENTS: N.J. SITE NO. 09051 LOCATED IN A PARK

COUNTY (2240): HUDSON CO
SITE ADDR: HUDSON COUNTY PARK 49TH & 39TH STS
STATION TYPE (23): SUBURBAN - COMMERCIAL
AQCR (043): NEW JERSEY-NEW YORK-CONNECTICUT
DIFF. GMT: WEST 05 HOURS

UTM ZONE: 18
UTM NORTHING: 4535533
UTM EASTING: 0357633
ELEVATION ABOVE GROUND: 013 FT.
ELEVATION ABOVE MSL: 3315 FT.

LOCATION: BERLIN BORO
SITECODE: 310340001F01
AGENCY TYPE: STATE
LATITUDE: 39 D. 47 M. 39 S. N
LONGITUDE: 74 D. 56 M. 9 S. W
SUPPORTING AGENCY: NEW JERSEY STATE BUREAU OF AIR POLLUTION CONTROL
COMMENTS:

COUNTY (0740): CAMDEN CO
SITE ADDR: PARK AVENUE BERLIN COUNTY PARK
STATION TYPE (33): RURAL - COMMERCIAL
AQCR (045): METROPOLITAN PHILADELPHIA
DIFF. GMT: WEST 05 HOURS

UTM ZONE: 18
UTM NORTHING: 4406733
UTM EASTING: 0505533
ELEVATION ABOVE GROUND: 013 FT.
ELEVATION ABOVE MSL: 3142 FT.

LOCATION: BLOOMFIELD
SITECODE: 310400001F01
AGENCY TYPE: STATE
LATITUDE: D. M. S.
LONGITUDE: D. M. S.
SUPPORTING AGENCY: NEW JERSEY DEPT OF ENVIRONMENTAL PROTECTION
COMMENTS: GROUND LEVEL: SAMPLER DESTROYED IN 1971 OPERATED 1-8-70 TO 3-28-71

COUNTY (1390): ESSEX CO
SITE ADDR: DEPT OF EDUCATION 20 DELCH STREET
STATION TYPE (22): SUBURBAN - RESIDENTIAL
AQCR (043): NEW JERSEY-NEW YORK-CONNECTICUT
DIFF. GMT: WEST 05 HOURS

UTM ZONE:
UTM NORTHING:
UTM EASTING:
ELEVATION ABOVE GROUND: 013 FT.
ELEVATION ABOVE MSL: 3000 FT.

LOCATION: BLOOMFIELD
SITECODE: 310400002F01
AGENCY TYPE: STATE
LATITUDE: 40 D. 49 M. 59 S. N
LONGITUDE: 74 D. 13 M. 54 S. W
SUPPORTING AGENCY: NEW JERSEY DEPT OF ENVIRONMENTAL PROTECTION
COMMENTS:

COUNTY (1390): ESSEX CO
SITE ADDR: FIRE STA #4 1233 BROAD ST
STATION TYPE (22): SUBURBAN - RESIDENTIAL
AQCR (043): NEW JERSEY-NEW YORK-CONNECTICUT
DIFF. GMT: WEST 05 HOURS

UTM ZONE: 18
UTM NORTHING: 4520333
UTM EASTING: 0568333
ELEVATION ABOVE GROUND: 015 FT.
ELEVATION ABOVE MSL: 0000 FT.

```
LOCATION: ROUND BROOK                  COUNTY (5023): SOMERSET CO                    UTM ZONE: 18
SITECODE: 310500001F01                 SITE ADDR: ROUND BROOK BOROUGH HALL 110 HAMILTON ST   UTM NORTHING: 4490100
AGENCY TYPE: STATE                     STATION TYPE (23): SUBURBAN - COMMERICAL      UTM EASTING: 00539800
LATITUDE: 40 D. 33 M. 46 S. N          AQCR (043): NEW JERSEY-NEW YORK-CONNECTICUT   ELEVATION ABOVE GROUND: 010 FT.
LONGITUDE:  74 D. 31 M. 48 S. W        DIFF. GMT: WEST 05 HOURS                      ELEVATION ABOVE MSL: 0000 FT.
SUPPORTING AGENCY: NEW JERSEY DEPT OF ENVIRONMENTAL PROTECTION
COMMENTS: 3RD FLOOR ROOF TOP

LOCATION: BRIDGETON                    COUNTY (1050): CUMBERLAND CO                  UTM ZONE:
SITECODE: 310540001A01                 SITE ADDR: S E CORNER BROAD + FAYETTE STS     UTM NORTHING:
AGENCY TYPE: EPA/ATMOS. SURV.          STATION TYPE (  ):                            UTM EASTING:
LATITUDE:    D.    M.    S.            AQCR (150): NEW JERSEY                        ELEVATION ABOVE GROUND:  35 FT.
LONGITUDE:    D.    M.    S.           DIFF. GMT: WEST 05 HOURS                      ELEVATION ABOVE MSL :   45 FT.
SUPPORTING AGENCY:
COMMENTS:

LOCATION: BRIELLE                      COUNTY (3190): MONMOUTH CO                    UTM ZONE: 18
SITECODE: 310560001F01                 SITE ADDR: 636 SOUTH STREET                   UTM NORTHING: 4440000
AGENCY TYPE: STATE                     STATION TYPE (22): SUBURBAN - RESIDENTIAL     UTM EASTING: 00580600
LATITUDE: 40 D.  6 M. 30 S. N          AQCR (043): NEW JERSEY-NEW YORK-CONNECTICUT   ELEVATION ABOVE GROUND: 013 FT.
LONGITUDE:  74 D.  3 M. 15 S. W        DIFF. GMT: WEST 05 HOURS                      ELEVATION ABOVE MSL : 0020 FT.
SUPPORTING AGENCY: NEW JERSEY STATE BUREAU OF AIR POLLUTION CONTROL
COMMENTS:

LOCATION: BURLINGTON                   COUNTY (0660): BURLINGTON CO                  UTM ZONE: 18
SITECODE: 310640001F01                 SITE ADDR: 1 E BROAD STREET                   UTM NORTHING: 4437000
AGENCY TYPE: STATE                     STATION TYPE (13): CENTER CITY - COMMERCIAL   UTM EASTING: 00514000
LATITUDE: 40 D.  5 M.  6 S. N          AQCR (045): METROPOLITAN PHILADELPHIA         ELEVATION ABOVE GROUND: 020 FT.
LONGITUDE:  74 D. 50 M.  9 S. W        DIFF. GMT: WEST 05 HOURS                      ELEVATION ABOVE MSL : 0030 FT.
SUPPORTING AGENCY: NEW JERSEY STATE BUREAU OF AIR POLLUTION CONTROL
COMMENTS: N.J. SITE NO. 03111

LOCATION: BURLINGTON                   COUNTY (0660): BURLINGTON CO                  UTM ZONE: 18
SITECODE: 310640002F01                 SITE ADDR: MUNICIPAL BLDG COLUMBUS RD SPRINGFIELD     UTM NORTHING: 4434700
AGENCY TYPE: STATE                     STATION TYPE (22): SUBURBAN - RESIDENTIAL     UTM EASTING: 00526300
LATITUDE: 40 D.  3 M. 51 S. N          AQCR (045): METROPOLITAN PHILADELPHIA         ELEVATION ABOVE GROUND: 013 FT.
LONGITUDE:  74 D. 41 M. 30 S. W        DIFF. GMT: WEST 05 HOURS                      ELEVATION ABOVE MSL : 0070 FT.
SUPPORTING AGENCY: NEW JERSEY STATE BUREAU OF AIR POLLUTION CONTROL
COMMENTS:

LOCATION: BURLINGTON COUNTY            COUNTY (0660): BURLINGTON CO                  UTM ZONE:
SITECODE: 310660001A01                 SITE ADDR: CRAN + BLUEBERRY LAN NEW LISBON N J        UTM NORTHING:
AGENCY TYPE: EPA/ATMOS. SURV.          STATION TYPE (  ):                            UTM EASTING:
LATITUDE:    D.    M.    S.            AQCR (045): METROPOLITAN PHILADELPHIA         ELEVATION ABOVE GROUND:     FT.
LONGITUDE:    D.    M.    S.           DIFF. GMT: WEST 05 HOURS                      ELEVATION ABOVE MSL:      FT.
SUPPORTING AGENCY:
COMMENTS:

LOCATION: BURLINGTON COUNTY            COUNTY (0660): BURLINGTON CO                  UTM ZONE: 18
SITECODE: 310660003F01                 SITE ADDR: MEMORIAL SCH MILL ST (MEDFORD TWP)         UTM NORTHING: 4416200
AGENCY TYPE: STATE                     STATION TYPE (22): SUBURBAN - RESIDENTIAL     UTM EASTING: 00514700
LATITUDE: 39 D. 53 M. 52 S. N          AQCR (045): METROPOLITAN PHILADELPHIA         ELEVATION ABOVE GROUND: 013 FT.
LONGITUDE:  74 D. 49 M. 41 S. W        DIFF. GMT: WEST 05 HOURS                      ELEVATION ABOVE MSL : 0339 FT.
SUPPORTING AGENCY: NEW JERSEY STATE BUREAU OF AIR POLLUTION CONTROL
COMMENTS:

LOCATION: BURLINGTON COUNTY            COUNTY (0660): BURLINGTON CO                  UTM ZONE: 18
SITECODE: 310660004F01                 SITE ADDR: ELEM SCHOOL CHESTERFIELD CROSSWICKS RD     UTM NORTHING: 4443300
AGENCY TYPE: STATE                     STATION TYPE (22): SUBURBAN - RESIDENTIAL     UTM EASTING: 00530700
LATITUDE: 40 D.  6 M. 52 S. N          AQCR (045): METROPOLITAN PHILADELPHIA         ELEVATION ABOVE GROUND: 013 FT.
LONGITUDE:  74 D. 38 M. 23 S. W        DIFF. GMT: WEST 05 HOURS                      ELEVATION ABOVE MSL : 0049 FT.
SUPPORTING AGENCY: NEW JERSEY STATE BUREAU OF AIR POLLUTION CONTROL
COMMENTS:

LOCATION: BURLINGTON COUNTY            COUNTY (0660): BURLINGTON CO                  UTM ZONE: 18
SITECODE: 310660005F01                 SITE ADDR: MIDDLE SCH FOUNTAIN AV & JACKSONVILLE RD   UTM NORTHING: 4436300
AGENCY TYPE: STATE                     STATION TYPE (22): SUBURBAN - RESIDENTIAL     UTM EASTING: 00515300
LATITUDE: 40 D.  3 M. 39 S. N          AQCR (045): METROPOLITAN PHILADELPHIA         ELEVATION ABOVE GROUND: 013 FT.
LONGITUDE:  74 D. 49 M. 14 S. W        DIFF. GMT: WEST 05 HOURS                      ELEVATION ABOVE MSL : 0069 FT.
SUPPORTING AGENCY: NEW JERSEY STATE BUREAU OF AIR POLLUTION CONTROL
COMMENTS: BURLINGTON TWP

LOCATION: CAMDEN                       COUNTY (0740): CAMDEN CO                      UTM ZONE: 18
SITECODE: 310720001A01                 SITE ADDR: FIRE STA HDQ BLDG 3RD & ARCH STREETS       UTM NORTHING: 4421413
AGENCY TYPE: EPA/ATMOS. SURV.          STATION TYPE (11): CENTER CITY - INDUSTRIAL   UTM EASTING:   489394
LATITUDE: 39 D. 56 M. 41 S. N          AQCR (045): METROPOLITAN PHILADELPHIA         ELEVATION ABOVE GROUND: 030 FT.
LONGITUDE: 075 D. 07 M. 27 S. W        DIFF. GMT: WEST 05 HOURS                      ELEVATION ABOVE MSL : 0000 FT.
SUPPORTING AGENCY: AIR POLLUTION CONTROL DIVISION OF HEALTH
COMMENTS: 3RD FLOOR ROOF TOP

LOCATION: CAMDEN                       COUNTY (0740): CAMDEN CO                      UTM ZONE:
SITECODE: 310720001A50                 SITE ADDR: FIRE STATION  3RD + FEDERAL STREETS        UTM NORTHING:
AGENCY TYPE: EPA/ATMOS. SURV.          STATION TYPE (  ):                            UTM EASTING:
LATITUDE:    D.    M.    S.            AQCR (045): METROPOLITAN PHILADELPHIA         ELEVATION ABOVE GROUND:  30 FT.
LONGITUDE:    D.    M.    S.           DIFF. GMT: WEST 05 HOURS                      ELEVATION ABOVE MSL:      FT.
SUPPORTING AGENCY: BUREAU OF FIRE DEPARTMENT OF PUBLIC SAFETY
COMMENTS:

LOCATION: CAMDEN NJ                    COUNTY (0740): CAMDEN CO                      UTM ZONE: 18
SITECODE: 310720002F01                 SITE ADDR: INST FOR MED RES                   UTM NORTHING: 4419700
AGENCY TYPE: STATE                     STATION TYPE (  ):                            UTM EASTING: 00489700
LATITUDE: 39 D. 55 M. 45 S. N          AQCR (045): METROPOLITAN PHILADELPHIA         ELEVATION ABOVE GROUND:   1 FT.
LONGITUDE:  75 D.  7 M. 14 S. W        DIFF. GMT: WEST 05 HOURS                      ELEVATION ABOVE MSL :  100 FT.
SUPPORTING AGENCY: NJ ST DEPT HE DIV CL AIR AND WATER
COMMENTS:

LOCATION: CAMDEN                       COUNTY (0740): CAMDEN CO                      UTM ZONE: 18
SITECODE: 310720003F01                 SITE ADDR: COPEWOOD & DAVIS STS               UTM NORTHING: 4419099
AGENCY TYPE: STATE                     STATION TYPE (23): SUBURBAN - COMMERICAL      UTM EASTING:   491764
LATITUDE: 39 D. 55 M. 26 S. N          AQCR (045): METROPOLITAN PHILADELPHIA         ELEVATION ABOVE GROUND: 010 FT.
LONGITUDE: 075 D. 05 M. 47 S. W        DIFF. GMT: WEST 05 HOURS                      ELEVATION ABOVE MSL : 0032 FT.
SUPPORTING AGENCY: NEW JERSEY STATE BUREAU OF AIR POLLUTION CONTROL
COMMENTS: N.J. SITE NO. 04171 COMPREHENSIVE TRAILER
```

NEW JERSEY

LOCATION: CAMDEN
SITECODE: 310720006F01
AGENCY TYPE: STATE
LATITUDE: 39 D. 55 M. 26 S. N
LONGITUDE: 75 D. 6 M. 28 S. W
SUPPORTING AGENCY: NEW JERSEY STATE BUREAU OF AIR POLLUTION CONTROL
COMMENTS: N.J. SITE NO. 04172

COUNTY (0740): CAMDEN CO
SITE ADDR: 210 N 6TH STREET
STATION TYPE (13): CENTER CITY - COMMERCIAL
AQCR (045): METROPOLITAN PHILADELPHIA
DIFF. GMT: WEST 05 HOURS

UTM ZONE: 18
UTM NORTHING: 4419100
UTM EASTING: 00490800
ELEVATION ABOVE GROUND: 020 FT.
ELEVATION ABOVE MSL: 0042 FT.

LOCATION: CAMDEN COUNTY
SITECODE: 310740001F01
AGENCY TYPE: STATE
LATITUDE: 39 D. 41 M. S. N
LONGITUDE: 74 D. 51 M. 45 S. W
SUPPORTING AGENCY: NEW JERSEY STATE BUREAU OF AIR POLLUTION CONTROL
COMMENTS: N.J. SITE NO. 04731

COUNTY (0740): CAMDEN CO
SITE ADDR: N J STATE HOSPITAL RM 405 (ANCORA)
STATION TYPE (35): RURAL - UNQUALIFIED
AQCR (045): METROPOLITAN PHILADELPHIA
DIFF. GMT: WEST 05 HOURS

UTM ZONE: 18
UTM NORTHING: 4392400
UTM EASTING: 00511800
ELEVATION ABOVE GROUND: 040 FT.
ELEVATION ABOVE MSL: 0150 FT.

LOCATION: CAMDEN COUNTY
SITECODE: 310740002A01
AGENCY TYPE: EPA/ATMOS. SURV.
LATITUDE: 39 D. 53 M. 45 S. N
LONGITUDE: 074 D. 57 M. 00 S. W
SUPPORTING AGENCY: CHERRY HILL BOARD OF HEALTH
COMMENTS: 1ST FLOOR ROOF TOP

COUNTY (0740): CAMDEN CO
SITE ADDR: J KANE NURSY 2102 MARLTON PK(CHERRY HILL)
STATION TYPE (22): SUBURBAN - RESIDENTIAL
AQCR (045): METROPOLITAN PHILADELPHIA
DIFF. GMT: WEST 05 HOURS

UTM ZONE: 18
UTM NORTHING: 4415983
UTM EASTING: 504274
ELEVATION ABOVE GROUND: 012 FT.
ELEVATION ABOVE MSL: 0092 FT.

LOCATION: CAPE MAY COUNTY
SITECODE: 310780001F01
AGENCY TYPE: STATE
LATITUDE: 39 D. 6 M. S. N
LONGITUDE: 74 D. 48 M. 12 S. W
SUPPORTING AGENCY: NEW JERSEY STATE BUREAU OF AIR POLLUTION CONTROL
COMMENTS: CAPE MAY COURT HOUSE

COUNTY (0780): CAPE MAY CO
SITE ADDR: CREST HAVEN COMPLEX GARDEN STATE PARKWAY
STATION TYPE (31): RURAL - NEAR URBAN
AQCR (150): NEW JERSEY
DIFF. GMT: WEST 05 HOURS

UTM ZONE: 18
UTM NORTHING: 4327700
UTM EASTING: 00517000
ELEVATION ABOVE GROUND: 013 FT.
ELEVATION ABOVE MSL: 0010 FT.

LOCATION: CARTERET
SITECODE: 310820001F01
AGENCY TYPE: STATE
LATITUDE: 40 D. 34 M. 58 S. N
LONGITUDE: 74 D. 12 M. 43 S. W
SUPPORTING AGENCY: NEW JERSEY DEPT OF ENVIRONMENTAL PROTECTION
COMMENTS: GROUND-LEVEL PLATFORM

COUNTY (3060): MIDDLESEX CO
SITE ADDR: SEWAGE TREATMENT PLANT 339 ROOSEVELT AVE
STATION TYPE (11): CENTER CITY - INDUSTRIAL
AQCR (043): NEW JERSEY-NEW YORK-CONNECTICUT
DIFF. GMT: WEST 05 HOURS

UTM ZONE: 18
UTM NORTHING: 4492500
UTM EASTING: 00566700
ELEVATION ABOVE GROUND: 006 FT.
ELEVATION ABOVE MSL: 0000 FT.

LOCATION: CLIFTON
SITECODE: 310960001A01
AGENCY TYPE: EPA/ATMOS. SURV.
LATITUDE: D. M. S.
LONGITUDE: D. M. S.
SUPPORTING AGENCY: CLIFTON BOARD OF HEALTH
COMMENTS:

COUNTY (4120): PASSAIC CO
SITE ADDR: FIRE STATION MAHAR AVENUE
STATION TYPE (13): CENTER CITY - COMMERCIAL
AQCR (043): NEW JERSEY-NEW YORK-CONNECTICUT
DIFF. GMT: WEST 05 HOURS

UTM ZONE:
UTM NORTHING:
UTM EASTING:
ELEVATION ABOVE GROUND: 040 FT.
ELEVATION ABOVE MSL: 0041 FT.

LOCATION: DOVER
SITECODE: 311100001F01
AGENCY TYPE: STATE
LATITUDE: 40 D. 53 M. 24 S. N
LONGITUDE: 74 D. 33 M. 43 S. W
SUPPORTING AGENCY: NEW JERSEY DEPT OF ENVIRONMENTAL PROTECTION
COMMENTS: ROOF TOP OF WAREHOUSE BLDG, BROWNS STORAGE CO

COUNTY (3260): MORRIS CO
SITE ADDR: 72 NORTH SUSSEX ST
STATION TYPE (23): SUBURBAN - COMMERICAL
AQCR (043): NEW JERSEY-NEW YORK-CONNECTICUT
DIFF. GMT: WEST 05 HOURS

UTM ZONE: 18
UTM NORTHING: 4526400
UTM EASTING: 00536900
ELEVATION ABOVE GROUND: 093 FT.
ELEVATION ABOVE MSL: 0000 FT.

LOCATION: DOVER
SITECODE: 311100002F01
AGENCY TYPE: STATE
LATITUDE: 40 D. 53 M. 28 S. N
LONGITUDE: 74 D. 34 M. 9 S. W
SUPPORTING AGENCY: NEW JERSEY STATE BUREAU OF AIR POLLUTION CONTROL
COMMENTS:

COUNTY (3260): MORRIS CO
SITE ADDR: DOVER PUMPING STATION OFF RUTGERS STREET
STATION TYPE (21): SUBURBAN - INDUSTRIAL
AQCR (043): NEW JERSEY-NEW YORK-CONNECTICUT
DIFF. GMT: WEST 05 HOURS

UTM ZONE: 18
UTM NORTHING: 4526500
UTM EASTING: 00536300
ELEVATION ABOVE GROUND: 013 FT.
ELEVATION ABOVE MSL: 0600 FT.

LOCATION: EAST ORANGE
SITECODE: 311160001A01
AGENCY TYPE: EPA/ATMOS. SURV.
LATITUDE: D. M. S.
LONGITUDE: D. M. S.
SUPPORTING AGENCY: UNITED STATES VETERANS ADMINISTRATION
COMMENTS:

COUNTY (1390): ESSEX CO
SITE ADDR: LAUN BLDG VA HOS TRE + SOUTH CEN
STATION TYPE ( ):
AQCR (043): NEW JERSEY-NEW YORK-CONNECTICUT
DIFF. GMT: WEST 05 HOURS

UTM ZONE:
UTM NORTHING:
UTM EASTING:
ELEVATION ABOVE GROUND: 17 FT.
ELEVATION ABOVE MSL: 201 FT.

LOCATION: EAST ORANGE
SITECODE: 311160002F01
AGENCY TYPE: STATE
LATITUDE: 40 D. 45 M. 43 S. N
LONGITUDE: 74 D. 12 M. 35 S. W
SUPPORTING AGENCY: NEW JERSEY DEPT OF ENVIRONMENTAL PROTECTION
COMMENTS: 2ND FLOOR ROOF TOP

COUNTY (1390): ESSEX CO
SITE ADDR: CITY HALL 44 CITY HALL PLAZA
STATION TYPE (23): SUBURBAN - COMMERICAL
AQCR (043): NEW JERSEY-NEW YORK-CONNECTICUT
DIFF. GMT: WEST 05 HOURS

UTM ZONE: 18
UTM NORTHING: 4512400
UTM EASTING: 00566700
ELEVATION ABOVE GROUND: 046 FT.
ELEVATION ABOVE MSL: 0000 FT.

LOCATION: ELIZABETH
SITECODE: 311300001A01
AGENCY TYPE: EPA/ATMOS. SURV.
LATITUDE: D. M. S.
LONGITUDE: D. M. S.
SUPPORTING AGENCY: CITY BOARD OF HEALTH
COMMENTS:

COUNTY (5440): UNION CO
SITE ADDR: THOMAS JEFFERSON HIGH SCH 27 E SCOTT ST
STATION TYPE ( ):
AQCR (043): NEW JERSEY-NEW YORK-CONNECTICUT
DIFF. GMT: WEST 05 HOURS

UTM ZONE:
UTM NORTHING:
UTM EASTING:
ELEVATION ABOVE GROUND: 43 FT.
ELEVATION ABOVE MSL: 90 FT.

LOCATION: ELIZABETH
SITECODE: 311300002A01
AGENCY TYPE: EPA/ATMOS. SURV.
LATITUDE: 40 D. 39 M. 43 S. N
LONGITUDE: 074 D. 12 M. 32 S. W
SUPPORTING AGENCY: DEPT OF HLTH WELFARE & HOUSING DIVISION OF AIR POLLUTION CONT
COMMENTS: ROOF OF POLICE HEADQUARTERS

COUNTY (5440): UNION CO
SITE ADDR: ELIZ POL HEADQUARTERS BLDG 35 MORRELL ST
STATION TYPE (11): CENTER CITY - INDUSTRIAL
AQCR (043): NEW JERSEY-NEW YORK-CONNECTICUT
DIFF. GMT: WEST 05 HOURS

UTM ZONE: 18
UTM NORTHING: 4501314
UTM EASTING: 566875
ELEVATION ABOVE GROUND: 024 FT.
ELEVATION ABOVE MSL: 0051 FT.

LOCATION: ELIZABETH
SITECODE: 311300002A50
AGENCY TYPE: EPA/ATMOS. SURV.
LATITUDE: 40 D. 39 M. 43 S. N
LONGITUDE: 074 D. 12 M. 32 S. W
SUPPORTING AGENCY: ELIZABETH DEPARTMENT OF HEALTH
COMMENTS: SECOND FLOOR ROOF TOP

COUNTY (5440): UNION CO
SITE ADDR: POLICE STATION 35 MORRELL ST
STATION TYPE (13): CENTER CITY - COMMERCIAL
AQCR (043): NEW JERSEY-NEW YORK-CONNECTICUT
DIFF. GMT: WEST 05 HOURS

UTM ZONE: 18
UTM NORTHING: 4501314
UTM EASTING: 566875
ELEVATION ABOVE GROUND: 033 FT.
ELEVATION ABOVE MSL: 0000 FT.

```
LOCATION: ELIZABETH                COUNTY (5440): UNION CO                                  UTM ZONE: 18
SITECODE: 311300003F01             SITE ADDR: 7 BROAD STREET                                UTM NORTHING: 4501500
AGENCY TYPE: STATE                 STATION TYPE (13): CENTER CITY - COMMERCIAL              UTM EASTING: 0556600
LATITUDE: 40 D. 39 M. 50 S. N      AQCR (043): NEW JERSEY-NEW YORK-CONNECTICUT              ELEVATION ABOVE GROUND: 323 FT.
LONGITUDE:  74 D. 12 M. 52 S. W    DIFF. GMT: WEST 05 HOURS                                 ELEVATION ABOVE MSL: 0065 FT.
SUPPORTING AGENCY: NEW JERSEY STATE BUREAU OF AIR POLLUTION CONTROL
COMMENTS: N.J. SITE NO. 20121

LOCATION: ELIZABETH                COUNTY (5440): UNION CO                                  UTM ZONE: 18
SITECODE: 311300004C01             SITE ADDR: KEAN ESTATE NORTH AVE & MORRIS AVE            UTM NORTHING: 4504633
AGENCY TYPE: EPA/EFFECTS RES.      STATION TYPE (22): SUBURBAN - RESIDENTIAL                UTM EASTING:  565718
LATITUDE: 40 D. 41 M. 30 S. N      AQCR (043): NEW JERSEY-NEW YORK-CONNECTICUT              ELEVATION ABOVE GROUND: 096 FT.
LONGITUDE: 074 D. 13 M. 23 S. W    DIFF. GMT: WEST 05 HOURS                                 ELEVATION ABOVE MSL: 0365 FT.
SUPPORTING AGENCY: HUMAN STUDIES LABORATORY
COMMENTS: LOCATED ON KEAN ESTATE CHESS SITE 0732-ELIZABETH                 IN OPERATION 12/13/71 TO PRESENT

LOCATION: ESSEX COUNTY             COUNTY (1390): ESSEX CO                                  UTM ZONE: 18
SITECODE: 311380001F01             SITE ADDR: ST BARNABAS HOSP OLD SHORT HILLS RD           UTM NORTHING: 4517400
AGENCY TYPE: STATE                 STATION TYPE (22): SUBURBAN - RESIDENTIAL                UTM EASTING: 0555800
LATITUDE: 40 D. 45  . 52 S. N      AQCR (043): NEW JERSEY-NEW YORK-CONNECTICUT              ELEVATION ABOVE GROUND: 043 FT.
LONGITUDE:  74 D. 19 M. 12 S. W    DIFF. GMT: WEST 05 HOURS                                 ELEVATION ABOVE MSL: 0330 FT.
SUPPORTING AGENCY:
COMMENTS: 3RD FLOOR ROOF TOP

LOCATION: FAIR LAWN                COUNTY (0300): BERGEN CO                                 UTM ZONE: 18
SITECODE: 311460001F01             SITE ADDR: BROOKDALE PARK SYCAMORE AND TURNBRIDGE        UTM NORTHING: 4530400
AGENCY TYPE: STATE                 STATION TYPE (22): SUBURBAN - RESIDENTIAL                UTM EASTING: 0557800
LATITUDE: 40 D. 55 M. 24 S. N      AQCR (043): NEW JERSEY-NEW YORK-CONNECTICUT              ELEVATION ABOVE GROUND: 013 FT.
LONGITUDE:  74 D.  5 M. 59 S. W    DIFF. GMT: WEST 05 HOURS                                 ELEVATION ABOVE MSL: 0350 FT.
SUPPORTING AGENCY: NEW JERSEY STATE BUREAU OF AIR POLLUTION CONTROL
COMMENTS:

LOCATION: FAIR LAWN                COUNTY (0300): BERGEN CO                                 UTM ZONE: 18
SITECODE: 311460002C01             SITE ADDR: CADMUS PLACE                                  UTM NORTHING: 4532292
AGENCY TYPE: EPA/EFFECTS RES.      STATION TYPE (22): SUBURBAN - RESIDENTIAL                UTM EASTING:  575261
LATITUDE: 40 D. 56 M. 25 S. N      AQCR (043): NEW JERSEY-NEW YORK-CONNECTICUT              ELEVATION ABOVE GROUND: 006 FT.
LONGITUDE: 074 D. 06 M. 30 S. W    DIFF. GMT: WEST 05 HOURS                                 ELEVATION ABOVE MSL: 0376 FT.
SUPPORTING AGENCY: HUMAN STUDIES LABORATORY
COMMENTS: NEAR CITY WATER PLANT CHESS SITE 0721 FAIR LAWN                  IN OPERATION 3/31/71 TO PRESENT

LOCATION: FAIRVIEW                 COUNTY (0300): BERGEN CO                                 UTM ZONE: 18
SITECODE: 311460001F01             SITE ADDR: FAIR RIDGE SHPG CTR BERGEN AV FAIRVIEW ST     UTM NORTHING: 4518300
AGENCY TYPE: STATE                 STATION TYPE (23): SUBURBAN - COMMERICAL                 UTM EASTING: 0558900
LATITUDE: 40 D. 49 M. 49 S. N      AQCR (043): NEW JERSEY-NEW YORK-CONNECTICUT              ELEVATION ABOVE GROUND: 000 FT.
LONGITUDE:  74 D.    M. 19 S. W    DIFF. GMT: WEST 05 HOURS                                 ELEVATION ABOVE MSL: 0000 FT.
SUPPORTING AGENCY: NEW JERSEY DEPT OF ENVIRONMENTAL PROTECTION
COMMENTS: GROUND  EVEL PLATFORM

LOCATION: FLORHAM PARK             COUNTY (3760): MORRIS CO                                 UTM ZONE: 18
SITECODE: 311540001F01             SITE ADDR: PKG AREA NO 2 F D J ROUTE 24 MADISON          UTM NORTHING: 4514230
AGENCY TYPE: STATE                 STATION TYPE (22): SUBURBAN - RESIDENTIAL                UTM EASTING: 0547600
LATITUDE: 40 D. 46 M. 47 S. N      AQCR (043): NEW JERSEY-NEW YORK-CONNECTICUT              ELEVATION ABOVE GROUND: 013 FT.
LONGITUDE:  74 D. 26 M.  9 S. W    DIFF. GMT: WEST 05 HOURS                                 ELEVATION ABOVE MSL: 0380 FT.
SUPPORTING AGENCY: NEW JERSEY STATE BUREAU OF AIR POLLUTION CONTROL
COMMENTS:

LOCATION: FORT LEE                 COUNTY (0300): BERGEN CO                                 UTM ZONE: 18
SITECODE: 311560001F01             SITE ADDR: FORT LEE MUN BLDG 309 MAIN ST                 UTM NORTHING: 4522500
AGENCY TYPE: STATE                 STATION TYPE (13): CENTER CITY - COMMERCIAL              UTM EASTING: 0586500
LATITUDE: 40 D. 51 M.  4 S. N      AQCR (043): NEW JERSEY-NEW YORK-CONNECTICUT              ELEVATION ABOVE GROUND: 055 FT.
LONGITUDE:  73 D. 58 M. 26 S. W    DIFF. GMT: WEST 05 HOURS                                 ELEVATION ABOVE MSL: 0000 FT.
SUPPORTING AGENCY: NEW JERSEY DEPT OF ENVIRONMENTAL PROTECTION
COMMENTS: 4TH FLOOR ROOF-TOP

LOCATION: FORT LEE                 COUNTY (0300): BERGEN CO                                 UTM ZONE: 18
SITECODE: 311560002F01             SITE ADDR: 2180-2185 HUDSON TERRACE LINWOOD PARK         UTM NORTHING: 4523200
AGENCY TYPE: STATE                 STATION TYPE (12): CENTER CITY - RESIDENTIAL             UTM EASTING: 0587400
LATITUDE: 40 D. 51 M. 27 S. N      AQCR (043): NEW JERSEY-NEW YORK-CONNECTICUT              ELEVATION ABOVE GROUND: 013 FT.
LONGITUDE:  73 D. 57 M. 47 S. W    DIFF. GMT: WEST 05 HOURS                                 ELEVATION ABOVE MSL: 0053 FT.
SUPPORTING AGENCY: NEW JERSEY STATE BUREAU OF AIR POLLUTION CONTROL
COMMENTS:

LOCATION: FREEHOLD                 COUNTY (3180): MONMOUTH CO                               UTM ZONE: 18
SITECODE: 311620001F01             SITE ADDR: 5 WEST MAIN STREET                            UTM NORTHING: 4456700
AGENCY TYPE: STATE                 STATION TYPE (13): CENTER CITY - COMMERCIAL              UTM EASTING: 0561700
LATITUDE: 40 D. 15 M. 38 S. N      AQCR (043): NEW JERSEY-NEW YORK-CONNECTICUT              ELEVATION ABOVE GROUND: 020 FT.
LONGITUDE:  74 D. 16 M. 28 S. W    DIFF. GMT: WEST 05 HOURS                                 ELEVATION ABOVE MSL: 0100 FT.
SUPPORTING AGENCY: NEW JERSEY STATE BUREAU OF AIR POLLUTION CONTROL
COMMENTS: N.J. SITE NO. 13321

LOCATION: GLASSBORO                COUNTY (1760): GLOUCESTER CO                             UTM ZONE: 18
SITECODE: 311700001A01             SITE ADDR: MOSS HART HALL GLASSBORO STATE COLLEGE        UTM NORTHING: 4395300
AGENCY TYPE: EPA/ATMOS. SURV.      STATION TYPE (22): SUBURBAN - RESIDENTIAL                UTM EASTING: 0489600
LATITUDE:  1 D.    M.    S. N      AQCR (045): METROPOLITAN PHILADELPHIA                    ELEVATION ABOVE GROUND: 040 FT.
LONGITUDE:  75 D.  5 M. 43 S. W    DIFF. GMT: WEST 05 HOURS                                 ELEVATION ABOVE MSL: 0170 FT.
SUPPORTING AGENCY: SCIENCE DEPT GLASSBORO STATE COLLEGE
COMMENTS: 4TH FLOOR ROOF-TOP

LOCATION: HACKENSACK               COUNTY (0300): BERGEN CO                                 UTM ZONE: 18
SITECODE: 311820001F01             SITE ADDR: 133 RIVER STREET                              UTM NORTHING: 4527700
AGENCY TYPE: STATE                 STATION TYPE (13): CENTER CITY - COMMERCIAL              UTM EASTING: 0580900
LATITUDE: 40 D. 53 M. 55 S. N      AQCR (043): NEW JERSEY-NEW YORK-CONNECTICUT              ELEVATION ABOVE GROUND: 020 FT.
LONGITUDE:  74 D.  2 M. 27 S. W    DIFF. GMT: WEST 05 HOURS                                 ELEVATION ABOVE MSL: 0028 FT.
SUPPORTING AGENCY: NEW JERSEY STATE BUREAU OF AIR POLLUTION CONTROL
COMMENTS: N.J. SITE NO. 02341

LOCATION: HAMILTON                 COUNTY (2980): MERCER CO                                 UTM ZONE: 18
SITECODE: 311940001A01             SITE ADDR: MUNICIPAL BUILDING 2090 GREENWOOD AVENUE      UTM NORTHING: 4453200
AGENCY TYPE: EPA/ATMOS. SURV.      STATION TYPE (22): SUBURBAN - RESIDENTIAL                UTM EASTING: 0523300
LATITUDE:  1 D.    M.    S. N      AQCR (045): METROPOLITAN PHILADELPHIA                    ELEVATION ABOVE GROUND: 050 FT.
LONGITUDE:  74 D. 47 M. 26 S. W    DIFF. GMT: WEST 05 HOURS                                 ELEVATION ABOVE MSL: 0090 FT.
SUPPORTING AGENCY: HAMILTON TOWNSHIP HEALTH DEPARTMENT
COMMENTS: 5TH FLOOR ROOF-TOP
```

NEW JERSEY

LOCATION: HAMMONTON
SITECODE: 311960001F01
AGENCY TYPE: STATE
LATITUDE: 39 D. 38 M. 4 S. N
LONGITUDE: 74 D. 46 M. 26 S. W
SUPPORTING AGENCY: NEW JERSEY STATE BUREAU OF AIR POLLUTION CONTROL
COMMENTS:
COUNTY (0080): ATLANTIC CO
SITE ADDR: STATE POLICE BARRACKS ROUTE 30
STATION TYPE (32): RURAL - AGRICULTURAL
AQCR (150): NEW JERSEY
DIFF. GMT: WEST 05 HOURS
UTM ZONE: 18
UTM NORTHING: 4387000
UTM EASTING: 0519400
ELEVATION ABOVE GROUND: 013 FT.
ELEVATION ABOVE MSL: 0069 FT.

LOCATION: HOBOKEN
SITECODE: 312180001F01
AGENCY TYPE: STATE
LATITUDE: 40 D. 44 M. 17 S. N
LONGITUDE: 74 D. 1 M. 52 S. W
SUPPORTING AGENCY: NEW JERSEY DEPT OF ENVIRONMENTAL PROTECTION
COMMENTS: 1ST FLOOR ROOF TOP
COUNTY (2240): HUDSON CO
SITE ADDR: CITY HALL WASHINGTON AVE & NEWARK ST
STATION TYPE (23): SUBURBAN - COMMERICAL
AQCR (043): NEW JERSEY-NEW YORK-CONNECTICUT
DIFF. GMT: WEST 05 HOURS
UTM ZONE: 18
UTM NORTHING: 4509900
UTM EASTING: 0581800
ELEVATION ABOVE GROUND: 025 FT.
ELEVATION ABOVE MSL: 0000 FT.

LOCATION: HUNTERDON COUNTY
SITECODE: 312260001F01
AGENCY TYPE: STATE
LATITUDE: D. M. S.
LONGITUDE: D. M. S.
SUPPORTING AGENCY: NEW JERSEY STATE AIR POLLUTION CONTROL AGENCY
COMMENTS:
COUNTY (2260): HUNTERDON CO
SITE ADDR: JUTLAND
STATION TYPE (00):
AQCR (151): NORTHEAST PENNSYLVANIA-UPPER DELAWARE VALLEY
DIFF. GMT: WEST 05 HOURS
UTM ZONE:
UTM NORTHING:
UTM EASTING:
ELEVATION ABOVE GROUND: 000 FT.
ELEVATION ABOVE MSL: 0000 FT.

LOCATION: HUNTERDON COUNTY
SITECODE: 312260002F01
AGENCY TYPE: STATE
LATITUDE: 40 D. 37 M. 33 S. N
LONGITUDE: 74 D. 50 M. 25 S. W
SUPPORTING AGENCY: NEW JERSEY STATE BUREAU OF AIR POLLUTION CONTROL
COMMENTS: CLINTON TWP
COUNTY (2260): HUNTERDON CO
SITE ADDR: LEBANON-STANTON RD ROUND VALLEY RESERVOIR
STATION TYPE (32): RURAL - AGRICULTURAL
AQCR (151): NORTHEAST PENNSYLVANIA-UPPER DELAWARE VALLEY
DIFF. GMT: WEST 05 HOURS
UTM ZONE: 18
UTM NORTHING: 4497000
UTM EASTING: 0513500
ELEVATION ABOVE GROUND: 013 FT.
ELEVATION ABOVE MSL: 0341 FT.

LOCATION: IRVINGTON
SITECODE: 312280001F01
AGENCY TYPE: STATE
LATITUDE: 1 D. M. S. N
LONGITUDE: 74 D. 25 M. 13 S. W
SUPPORTING AGENCY: NEW JERSEY DEPT OF ENVIRONMENTAL PROTECTION
COMMENTS: 2ND FLOOR ROOF TOP
COUNTY (1380): ESSEX CO
SITE ADDR: IRVINGTON LIBRARY CIVIC SQUARE
STATION TYPE (23): SUBURBAN - COMMERICAL
AQCR (043): NEW JERSEY-NEW YORK-CONNECTICUT
DIFF. GMT: WEST 05 HOURS
UTM ZONE: 18
UTM NORTHING: 4508600
UTM EASTING: 0566500
ELEVATION ABOVE GROUND: 053 FT.
ELEVATION ABOVE MSL: 0000 FT.

LOCATION: JERSEY CITY
SITECODE: 312320001A01
AGENCY TYPE: EPA/ATMOS. SURV.
LATITUDE: 40 D. 43 M. 19 S. N
LONGITUDE: 074 D. 03 M. 15 S. W
SUPPORTING AGENCY: JERSEY CITY BOARD OF HEALTH
COMMENTS: 7TH STORY ROOF-TOP
COUNTY (2240): HUDSON CO
SITE ADDR: MEDICAL CENTER GARAGE BLDG CORNELISON AVE
STATION TYPE (21): SUBURBAN - INDUSTRIAL
AQCR (043): NEW JERSEY-NEW YORK-CONNECTICUT
DIFF. GMT: WEST 05 HOURS
UTM ZONE: 18
UTM NORTHING: 4509134
UTM EASTING: 579883
ELEVATION ABOVE GROUND: 035 FT.
ELEVATION ABOVE MSL: 0075 FT.

LOCATION: JERSEY CITY
SITECODE: 312320002F01
AGENCY TYPE: STATE
LATITUDE: 40 D. 43 M. 59 S. N
LONGITUDE: 74 D. 3 M. 48 S. W
SUPPORTING AGENCY: NEW JERSEY STATE BUREAU OF AIR POLLUTION CONTROL
COMMENTS: N.J. SITE NO. 09301
COUNTY (2240): HUDSON CO
SITE ADDR: 2828 KENNEDY BOULEVARD
STATION TYPE (13): CENTER CITY - COMMERCIAL
AQCR (043): NEW JERSEY-NEW YORK-CONNECTICUT
DIFF. GMT: WEST 05 HOURS
UTM ZONE: 18
UTM NORTHING: 4509300
UTM EASTING: 0579100
ELEVATION ABOVE GROUND: 020 FT.
ELEVATION ABOVE MSL: 0100 FT.

LOCATION: JERSEY CITY
SITECODE: 312320003F01
AGENCY TYPE: STATE
LATITUDE: 40 D. 43 M. 39 S. N
LONGITUDE: 74 D. 3 M. 14 S. W
SUPPORTING AGENCY: NEW JERSEY DEPT OF ENVIRONMENTAL PROTECTION
COMMENTS: 2ND FLOOR ROOF TOP
COUNTY (2240): HUDSON CO
SITE ADDR: CONSOLIDATED FIREHSE 7TH ST & NEWARK AVE
STATION TYPE (23): SUBURBAN - COMMERICAL
AQCR (043): NEW JERSEY-NEW YORK-CONNECTICUT
DIFF. GMT: WEST 05 HOURS
UTM ZONE: 18
UTM NORTHING: 4508700
UTM EASTING: 0579900
ELEVATION ABOVE GROUND: 033 FT.
ELEVATION ABOVE MSL: 0100 FT.

LOCATION: JERSEY CITY
SITECODE: 312320004F01
AGENCY TYPE: STATE
LATITUDE: 40 D. 43 M. 43 S. N
LONGITUDE: 74 D. 5 M. S. W
SUPPORTING AGENCY: NEW JERSEY DEPT OF ENVIRONMENTAL PROTECTION
COMMENTS: 2ND FLOOR ROOF TOP
COUNTY (2240): HUDSON CO
SITE ADDR: HUDSON CO SFTY & HLTH DEPT 555 DUNCAN AVE
STATION TYPE (21): SUBURBAN - INDUSTRIAL
AQCR (043): NEW JERSEY-NEW YORK-CONNECTICUT
DIFF. GMT: WEST 05 HOURS
UTM ZONE: 18
UTM NORTHING: 4508800
UTM EASTING: 0577600
ELEVATION ABOVE GROUND: 033 FT.
ELEVATION ABOVE MSL: 0100 FT.

LOCATION: LINDEN
SITECODE: 312580001F01
AGENCY TYPE: STATE
LATITUDE: 40 D. 36 M. 32 S. N
LONGITUDE: 74 D. 13 M. 11 S. W
SUPPORTING AGENCY: NEW JERSEY DEPT OF ENVIRONMENTAL PROTECTION
COMMENTS: 1ST FLOOR ROOF-TOP
COUNTY (5440): UNION CO
SITE ADDR: LINDEN-ROSELLE SEW AUTH TREMLEY POINT RD
STATION TYPE (21): SUBURBAN - INDUSTRIAL
AQCR (043): NEW JERSEY-NEW YORK-CONNECTICUT
DIFF. GMT: WEST 05 HOURS
UTM ZONE: 18
UTM NORTHING: 4495400
UTM EASTING: 0556000
ELEVATION ABOVE GROUND: 033 FT.
ELEVATION ABOVE MSL: 0000 FT.

LOCATION: MATAWAN
SITECODE: 312920001C01
AGENCY TYPE: EPA/EFFECTS RES.
LATITUDE: 40 D. 23 M. 05 S. N
LONGITUDE: 074 D. 13 M. 45 S. W
SUPPORTING AGENCY: HUMAN STUDIES LABORATORY
COMMENTS: LOCATED NEAR CITY WATER PUMPING STATION CHESS SITE 0722-MATAWAN IN OPERATION 4/1/71 TO PRESENT
COUNTY (3180): MONMOUTH CO
SITE ADDR: MIDDLESEX ROAD
STATION TYPE (22): SUBURBAN - RESIDENTIAL
AQCR (043): NEW JERSEY-NEW YORK-CONNECTICUT
DIFF. GMT: WEST 05 HOURS
UTM ZONE: 18
UTM NORTHING: 4470530
UTM EASTING: 569430
ELEVATION ABOVE GROUND: 035 FT.
ELEVATION ABOVE MSL: 0054 FT.

LOCATION: MERCER COUNTY
SITECODE: 312980001F01
AGENCY TYPE: STATE
LATITUDE: 40 D. 18 M. 57 S. N
LONGITUDE: 74 D. 51 M. 15 S. W
SUPPORTING AGENCY: NEW JERSEY STATE BUREAU OF AIR POLLUTION CONTROL
COMMENTS: HOPEWELL TWP
COUNTY (2980): MERCER CO
SITE ADDR: ROUTE 579 & PENNINGTON-TITUSVILLE RD
STATION TYPE (32): RURAL - AGRICULTURAL
AQCR (045): METROPOLITAN PHILADELPHIA
DIFF. GMT: WEST 05 HOURS
UTM ZONE: 18
UTM NORTHING: 4462400
UTM EASTING: 0512400
ELEVATION ABOVE GROUND: 013 FT.
ELEVATION ABOVE MSL: 0330 FT.

LOCATION: MERCER COUNTY
SITECODE: 312980002F01
AGENCY TYPE: STATE
LATITUDE: 40 D. 18 M. 55 S. N
LONGITUDE: 74 D. 36 M. 29 S. W
SUPPORTING AGENCY: NEW JERSEY STATE BUREAU OF AIR POLLUTION CONTROL
COMMENTS:
COUNTY (2980): MERCER CO
SITE ADDR: VAN NEST PARK CRANBURY RD (W WINDSOR TWP)
STATION TYPE (22): SUBURBAN - RESIDENTIAL
AQCR (045): METROPOLITAN PHILADELPHIA
DIFF. GMT: WEST 05 HOURS
UTM ZONE: 18
UTM NORTHING: 4462600
UTM EASTING: 0533330
ELEVATION ABOVE GROUND: 013 FT.
ELEVATION ABOVE MSL: 0350 FT.

```
LOCATION: MERCER COUNTY              COUNTY (2980): MERCER CO                          UTM ZONE: 18
SITECODE: 312980033F01               SITE ADDR: HORSON & INDEPENDENCE AVES (HAMILTON TWP)  UTM NORTHING: 4448100
AGENCY TYPE: STATE                   STATION TYPE (22): SUBURBAN - RESIDENTIAL         UTM EASTING: 00524900
LATITUDE: 40 D. 11 M.  6 S. N        AQCR (043): METROPOLITAN PHILADELPHIA             ELEVATION ABOVE GROUND: 013 FT.
LONGITUDE:  74 D. 42 M. 27 S. W      DIFF. GMT: WEST 05 HOURS                          ELEVATION ABOVE MSL: 0030 FT.
SUPPORTING AGENCY: NEW JERSEY STATE BUREAU OF AIR POLLUTION CONTROL
COMMENTS:

LOCATION: METUCHEN                   COUNTY (3060): MIDDLESEX CO                       UTM ZONE:
SITECODE: 313020031A50               SITE ADDR: TRLR RESIDE OFF & LAB FOR N Y-N J STUDY  UTM NORTHING:
AGENCY TYPE: EPA/ATMOS. SURV.        STATION TYPE (00):                                UTM EASTING:
LATITUDE:    D.    M.    S.          AQCR (043): NEW JERSEY-NEW YORK-CONNECTICUT       ELEVATION ABOVE GROUND: 030 FT.
LONGITUDE:    D.    M.    S.         DIFF. GMT: WEST 05 HOURS                          ELEVATION ABOVE MSL: 0000 FT.
SUPPORTING AGENCY: NEW JERSEY STATE AIR POLLUTION CONTROL AGENCY
COMMENTS: OPERATED BY AIR POLLUTION ABATEMENT

LOCATION: METUCHEN                   COUNTY (3060): MIDDLESEX CO                       UTM ZONE: 18
SITECODE: 313020032F01               SITE ADDR: OAKLAND AND UPLAND AVENUES             UTM NORTHING: 4488000
AGENCY TYPE: STATE                   STATION TYPE (22): SUBURBAN - RESIDENTIAL         UTM EASTING: 00555100
LATITUDE: 40 D. 32 M. 35 S. N        AQCR (043): NEW JERSEY-NEW YORK-CONNECTICUT       ELEVATION ABOVE GROUND: 013 FT.
LONGITUDE:  74 D. 23 M. 58 S. W      DIFF. GMT: WEST 05 HOURS                          ELEVATION ABOVE MSL: 0090 FT.
SUPPORTING AGENCY: NEW JERSEY STATE BUREAU OF AIR POLLUTION CONTROL
COMMENTS:

LOCATION: MIDDLESEX COUNTY           COUNTY (3060): MIDDLESEX CO                       UTM ZONE: 18
SITECODE: 313060001F01               SITE ADDR: RARITAN DEPOT BLDG #236 (EDISON)       UTM NORTHING: 4484300
AGENCY TYPE: STATE                   STATION TYPE (21): SUBURBAN - INDUSTRIAL          UTM EASTING: 00555500
LATITUDE: 40 D. 30 M. 35 S. N        AQCR (043): NEW JERSEY-NEW YORK-CONNECTICUT       ELEVATION ABOVE GROUND: 015 FT.
LONGITUDE:  74 D. 23 M. 42 S. W      DIFF. GMT: WEST 05 HOURS                          ELEVATION ABOVE MSL: 0000 FT.
SUPPORTING AGENCY: NEW JERSEY DEPT OF ENVIRONMENTAL PROTECTION
COMMENTS: TRAILER-ROOF PLATFORM

LOCATION: MIDDLESEX COUNTY           COUNTY (3060): MIDDLESEX CO                       UTM ZONE: 18
SITECODE: 313060002F01               SITE ADDR: CHEESEQUAKE STATE PARK (MADISON TWP)   UTM NORTHING: 4476900
AGENCY TYPE: STATE                   STATION TYPE (22): SUBURBAN - RESIDENTIAL         UTM EASTING: 00561900
LATITUDE: 40 D. 26 M. 33 S. N        AQCR (043): NEW JERSEY-NEW YORK-CONNECTICUT       ELEVATION ABOVE GROUND: 013 FT.
LONGITUDE:  74 D. 16 M. 12 S. W      DIFF. GMT: WEST 05 HOURS                          ELEVATION ABOVE MSL: 0040 FT.
SUPPORTING AGENCY: NEW JERSEY STATE BUREAU OF AIR POLLUTION CONTROL
COMMENTS:

LOCATION: MIDDLESEX COUNTY           COUNTY (3060): MIDDLESEX CO                       UTM ZONE: 18
SITECODE: 313060003F01               SITE ADDR: MUNICIPAL BLDG RIDGE ROAD (SO BRUNSWICK)  UTM NORTHING: 4470000
AGENCY TYPE: STATE                   STATION TYPE (22): SUBURBAN - RESIDENTIAL         UTM EASTING: 00539400
LATITUDE: 40 D. 22 M. 54 S. N        AQCR (043): NEW JERSEY-NEW YORK-CONNECTICUT       ELEVATION ABOVE GROUND: 013 FT.
LONGITUDE:  74 D. 32 M.  9 S. W      DIFF. GMT: WEST 05 HOURS                          ELEVATION ABOVE MSL: 0079 FT.
SUPPORTING AGENCY: NEW JERSEY STATE BUREAU OF AIR POLLUTION CONTROL
COMMENTS:

LOCATION: MONMOUTH COUNTY            COUNTY (3180): MONMOUTH CO                        UTM ZONE: 18
SITECODE: 313180001F01               SITE ADDR: WATER TREATMENT PLT PINE DR (ROOSEVELT)  UTM NORTHING: 4451700
AGENCY TYPE: STATE                   STATION TYPE (21): SUBURBAN - INDUSTRIAL          UTM EASTING: 00543400
LATITUDE: 40 D. 13 M.    S. N        AQCR (043): NEW JERSEY-NEW YORK-CONNECTICUT       ELEVATION ABOVE GROUND: 033 FT.
LONGITUDE:  74 D. 29 M. 24 S. W      DIFF. GMT: WEST 05 HOURS                          ELEVATION ABOVE MSL: 0000 FT.
SUPPORTING AGENCY: NEW JERSEY DEPT OF ENVIRONMENTAL PROTECTION
COMMENTS:

LOCATION: MONMOUTH COUNTY            COUNTY (3180): MONMOUTH CO                        UTM ZONE: 18
SITECODE: 313180002F01               SITE ADDR: ELEMENTARY SCH MILLSTONE & CLARKSBURG RDS  UTM NORTHING: 4449500
AGENCY TYPE: STATE                   STATION TYPE (32): RURAL - AGRICULTURAL           UTM EASTING: 00549000
LATITUDE: 40 D. 11 M. 47 S. N        AQCR (043): NEW JERSEY-NEW YORK-CONNECTICUT       ELEVATION ABOVE GROUND: 013 FT.
LONGITUDE:  74 D. 25 M. 28 S. W      DIFF. GMT: WEST 05 HOURS                          ELEVATION ABOVE MSL: 0220 FT.
SUPPORTING AGENCY: NEW JERSEY STATE BUREAU OF AIR POLLUTION CONTROL
COMMENTS:

LOCATION: MORRISTOWN                 COUNTY (3260): MORRIS CO                          UTM ZONE: 18
SITECODE: 313300001F01               SITE ADDR: 29 ANN STREET                          UTM NORTHING: 4516000
AGENCY TYPE: STATE                   STATION TYPE (13): CENTER CITY - COMMERCIAL       UTM EASTING: 00453600
LATITUDE: 40 D. 47 M. 45 S. N        AQCR (043): NEW JERSEY-NEW YORK-CONNECTICUT       ELEVATION ABOVE GROUND: 020 FT.
LONGITUDE:  75 D. 33 M.    S. W      DIFF. GMT: WEST 05 HOURS                          ELEVATION ABOVE MSL: 0390 FT.
SUPPORTING AGENCY: NEW JERSEY STATE BUREAU OF AIR POLLUTION CONTROL
COMMENTS: N.J. SITE NO. 14461                                   THIS SITE DISCONTINUED OPERATION AT THIS LOCATION

LOCATION: MORRISTOWN                 COUNTY (3260): MORRIS CO                          UTM ZONE: 18
SITECODE: 313300002F01               SITE ADDR: MORRISTOWN MUN BLDG 98 SOUTH ST        UTM NORTHING: 4514500
AGENCY TYPE: STATE                   STATION TYPE (22): SUBURBAN - RESIDENTIAL         UTM EASTING: 00545000
LATITUDE: 40 D. 46 M. 57 S. N        AQCR (043): NEW JERSEY-NEW YORK-CONNECTICUT       ELEVATION ABOVE GROUND: 040 FT.
LONGITUDE:  74 D. 28 M.    S. W      DIFF. GMT: WEST 05 HOURS                          ELEVATION ABOVE MSL: 0000 FT.
SUPPORTING AGENCY: NEW JERSEY DEPT OF ENVIRONMENTAL PROTECTION
COMMENTS: 3RD FLOOR ROOF TOP

LOCATION: NEWARK                     COUNTY (1380): ESSEX CO                           UTM ZONE: 18
SITECODE: 313480001A01               SITE ADDR: CITY HALL 920 BROAD STREET             UTM NORTHING: 4505894
AGENCY TYPE: EPA/ATMOS. SURV.        STATION TYPE (13): CENTER CITY - COMMERCIAL       UTM EASTING:   401435
LATITUDE: 40 D. 42 M. 00 S. N        AQCR (043): NEW JERSEY-NEW YORK-CONNECTICUT       ELEVATION ABOVE GROUND: 065 FT.
LONGITUDE: 070 D. 10 M. 00 S. W      DIFF. GMT: WEST 05 HOURS                          ELEVATION ABOVE MSL: 0128 FT.
SUPPORTING AGENCY: AIR POLLUTION CONTROL NEWARK DEPT OF HEALTH & WELFARE
COMMENTS:

LOCATION: NEWARK                     COUNTY (1380): ESSEX CO                           UTM ZONE:
SITECODE: 313480001A99               SITE ADDR: CITY HALL 920 BROAD ST                 UTM NORTHING:
AGENCY TYPE: EPA/ATMOS. SURV.        STATION TYPE (09):                                UTM EASTING:
LATITUDE:    D.    M.    S.          AQCR (043): NEW JERSEY-NEW YORK-CONNECTICUT       ELEVATION ABOVE GROUND: 065 FT.
LONGITUDE:    D.    M.    S.         DIFF. GMT: WEST 05 HOURS                          ELEVATION ABOVE MSL: 0129 FT.
SUPPORTING AGENCY: CITY DEPARTMENT OF HEALTH & WELFARE
COMMENTS: LEAD STUDY

LOCATION: NEWARK                     COUNTY (1380): ESSEX CO                           UTM ZONE: 18
SITECODE: 313480002A05               SITE ADDR: WASHINGTON ST & BRANFORD PLACE         UTM NORTHING: 4509500
AGENCY TYPE: EPA/ATMOS. SURV.        STATION TYPE (13): CENTER CITY - COMMERCIAL       UTM EASTING: 00569600
LATITUDE: 40 D. 44 M.  8 S. N        AQCR (043): NEW JERSEY-NEW YORK-CONNECTICUT       ELEVATION ABOVE GROUND: 010 FT.
LONGITUDE:  74 D. 10 M. 33 S. W      DIFF. GMT: WEST 05 HOURS                          ELEVATION ABOVE MSL: 0040 FT.
SUPPORTING AGENCY: NEW JERSEY DEPT. OF ENVIRONMENTAL PROTECTION
COMMENTS: CITY PARKING LOT-CORNER OF WASHINGTON ST AND BRANFORD PLACE        NO2 SPECIAL STUDY SITE
```

NEW JERSEY

LOCATION: NEWARK
SITECODE: 313480002F01
AGENCY TYPE: STATE
LATITUDE: 40 D. 44 M. 8 S. N
LONGITUDE: 74 D. 10 M. 33 S. W
SUPPORTING AGENCY: NEW JERSEY STATE BUREAU OF AIR POLLUTION CONTROL
COMMENTS: N.J. SITE NO. 07561

COUNTY (1380): ESSEX CO
SITE ADDR: WASHINGTON STREET AND BRANFORD PLACE
STATION TYPE (13): CENTER CITY - COMMERCIAL
AQCR (043): NEW JERSEY-NEW YORK-CONNECTICUT
DIFF. GMT: WEST 05 HOURS

UTM ZONE: 18
UTM NORTHING: 4509500
UTM EASTING: 00569600
ELEVATION ABOVE GROUND: 010 FT.
ELEVATION ABOVE MSL: 0040 FT.

LOCATION: NEWARK
SITECODE: 313480003F01
AGENCY TYPE: STATE
LATITUDE: D. M. S. N
LONGITUDE: D. M. S. W
SUPPORTING AGENCY: NEW JERSEY DEPT OF ENVIRONMENTAL PROTECTION
COMMENTS:

COUNTY (1380): ESSEX CO
SITE ADDR: PARKING LOT RAYMOND BLVD & MCCARTER HWY
STATION TYPE (13): CENTER CITY - COMMERCIAL
AQCR (043): NEW JERSEY-NEW YORK-CONNECTICUT
DIFF. GMT: WEST 05 HOURS

UTM ZONE:
UTM NORTHING:
UTM EASTING:
ELEVATION ABOVE GROUND: 003 FT.
ELEVATION ABOVE MSL: 0000 FT.

LOCATION: NEWARK NJ
SITECODE: 313480005F01
AGENCY TYPE: STATE
LATITUDE: D. M. S. N
LONGITUDE: D. M. S. W
SUPPORTING AGENCY: NEW JERSEY STATE
COMMENTS:

COUNTY (1380): ESSEX CO
SITE ADDR: TRAILER WASHINGTON AND MARKET ST
STATION TYPE ( ):
AQCR (043): NEW JERSEY-NEW YORK-CONNECTICUT
DIFF. GMT: WEST 05 HOURS

UTM ZONE:
UTM NORTHING:
UTM EASTING:
ELEVATION ABOVE GROUND: FT.
ELEVATION ABOVE MSL: FT.

LOCATION: NEW BRUNSWICK
SITECODE: 313500001F01
AGENCY TYPE: STATE
LATITUDE: 40 D. 28 M. 43 S. N
LONGITUDE: 74 D. 26 M. 18 S. W
SUPPORTING AGENCY: NEW JERSEY DEPT OF ENVIRONMENTAL PROTECTION
COMMENTS:

COUNTY (3060): MIDDLESEX CO
SITE ADDR: METEROLOGY STA AGRI CAMPUS RUTGERS UNIV
STATION TYPE (32): RURAL - AGRICULTURAL
AQCR (043): NEW JERSEY-NEW YORK-CONNECTICUT
DIFF. GMT: WEST 05 HOURS

UTM ZONE: 18
UTM NORTHING: 4480800
UTM EASTING: 00547600
ELEVATION ABOVE GROUND: 003 FT.
ELEVATION ABOVE MSL: 0000 FT.

LOCATION: OCEAN COUNTY
SITECODE: 313900001F01
AGENCY TYPE: STATE
LATITUDE: 39 D. 36 M. 8 S. N
LONGITUDE: 74 D. 21 M. 30 S. W
SUPPORTING AGENCY: NEW JERSEY STATE BUREAU OF AIR POLLUTION CONTROL
COMMENTS:

COUNTY (3900): OCEAN CO
SITE ADDR: OCEAN CO PK RT 9 & L'SIDE DR (TUCKERTON)
STATION TYPE (35): RURAL - UNQUALIFIED
AQCR (150): NEW JERSEY
DIFF. GMT: WEST 05 HOURS

UTM ZONE: 18
UTM NORTHING: 4383600
UTM EASTING: 03555100
ELEVATION ABOVE GROUND: 013 FT.
ELEVATION ABOVE MSL: 0010 FT.

LOCATION: OCEAN COUNTY
SITECODE: 313900002F01
AGENCY TYPE: STATE
LATITUDE: 39 D. 47 M. 23 S. N
LONGITUDE: 74 D. 11 M. 52 S. W
SUPPORTING AGENCY: NEW JERSEY STATE BUREAU OF AIR POLLUTION CONTROL
COMMENTS:

COUNTY (3900): OCEAN CO
SITE ADDR: ELEMENTARY SCHOOL RAILROAD AVE (WARETOWN)
STATION TYPE (32): RURAL - AGRICULTURAL
AQCR (150): NEW JERSEY
DIFF. GMT: WEST 05 HOURS

UTM ZONE: 18
UTM NORTHING: 4406500
UTM EASTING: 00568700
ELEVATION ABOVE GROUND: 013 FT.
ELEVATION ABOVE MSL: 0010 FT.

LOCATION: OCEAN COUNTY
SITECODE: 313900003F01
AGENCY TYPE: STATE
LATITUDE: 39 D. 51 M. 55 S. N
LONGITUDE: 74 D. 5 M. S. W
SUPPORTING AGENCY: NEW JERSEY STATE BUREAU OF AIR POLLUTION CONTROL
COMMENTS: NO 2 BATH HOUSE

COUNTY (3900): OCEAN CO
SITE ADDR: ISLAND BEACH STATE PARK (BERKELEY TWP)
STATION TYPE (41): REMOTE
AQCR (150): NEW JERSEY
DIFF. GMT: WEST 05 HOURS

UTM ZONE: 18
UTM NORTHING: 4413300
UTM EASTING: 00578400
ELEVATION ABOVE GROUND: 013 FT.
ELEVATION ABOVE MSL: 0010 FT.

LOCATION: OCEAN COUNTY
SITECODE: 313900004F01
AGENCY TYPE: STATE
LATITUDE: 40 D. 9 M. 50 S. N
LONGITUDE: 74 D. 19 M. 38 S. W
SUPPORTING AGENCY: NEW JERSEY STATE BUREAU OF AIR POLLUTION CONTROL
COMMENTS: RECREATION AREA

COUNTY (3900): OCEAN CO
SITE ADDR: RALPH PLACE NEAR MARK PLACE-(JACKSON)
STATION TYPE (22): SUBURBAN - RESIDENTIAL
AQCR (150): NEW JERSEY
DIFF. GMT: WEST 05 HOURS

UTM ZONE: 18
UTM NORTHING: 4465100
UTM EASTING: 03557300
ELEVATION ABOVE GROUND: 013 FT.
ELEVATION ABOVE MSL: 0020 FT.

LOCATION: ORANGE
SITECODE: 313980001F01
AGENCY TYPE: STATE
LATITUDE: 40 D. 46 M. 3 S. N
LONGITUDE: 74 D. 14 M. 22 S. W
SUPPORTING AGENCY: NEW JERSEY DEPT OF ENVIRONMENTAL PROTECTION
COMMENTS: 3RD FLOOR-ROOF TOP

COUNTY (1380): ESSEX CO
SITE ADDR: FIRE HEAD QUARTERS 419 CENTRAL AVE
STATION TYPE (23): SUBURBAN - COMMERCIAL
AQCR (043): NEW JERSEY-NEW YORK-CONNECTICUT
DIFF. GMT: WEST 05 HOURS

UTM ZONE: 18
UTM NORTHING: 4513300
UTM EASTING: 03564200
ELEVATION ABOVE GROUND: 040 FT.
ELEVATION ABOVE MSL: 0000 FT.

LOCATION: PASSAIC
SITECODE: 314100001A01
AGENCY TYPE: EPA/ATMOS. SURV.
LATITUDE: 40 D. 51 M. 23 S. N
LONGITUDE: 074 D. 07 M. 37 S. W
SUPPORTING AGENCY: CITY DEPARTMENT OF HEALTH
COMMENTS:

COUNTY (4120): PASSAIC CO
SITE ADDR: ROOF OF CITY HALL 101 PASSAIC AVENUE
STATION TYPE (12): CENTER CITY - RESIDENTIAL
AQCR (043): NEW JERSEY-NEW YORK-CONNECTICUT
DIFF. GMT: WEST 05 HOURS

UTM ZONE: 18
UTM NORTHING: 4522944
UTM EASTING: 571588
ELEVATION ABOVE GROUND: 040 FT.
ELEVATION ABOVE MSL: 0115 FT.

LOCATION: PASSAIC
SITECODE: 314120001F01
AGENCY TYPE: STATE
LATITUDE: 40 D. 50 M. 27 S. N
LONGITUDE: 74 D. 8 M. 37 S. W
SUPPORTING AGENCY: NEW JERSEY DEPT OF ENVIRONMENTAL PROTECTION
COMMENTS:

COUNTY (4120): PASSAIC CO
SITE ADDR: CITY HALL 101 PASSAIC AVE
STATION TYPE (22): SUBURBAN - RESIDENTIAL
AQCR (043): NEW JERSEY-NEW YORK-CONNECTICUT
DIFF. GMT: WEST 05 HOURS

UTM ZONE: 18
UTM NORTHING: 4521200
UTM EASTING: 03572200
ELEVATION ABOVE GROUND: 040 FT.
ELEVATION ABOVE MSL: 0115 FT.

LOCATION: PATERSON
SITECODE: 314140001A01
AGENCY TYPE: EPA/ATMOS. SURV.
LATITUDE: 40 D. 54 M. 35 S. N
LONGITUDE: 074 D. 10 M. 30 S. W
SUPPORTING AGENCY: PATERSON BOARD OF HEALTH
COMMENTS:

COUNTY (4120): PASSAIC CO
SITE ADDR: BOARD OF HEALTH BLDG 25 HILL ST
STATION TYPE (11): CENTER CITY - INDUSTRIAL
AQCR (043): NEW JERSEY-NEW YORK-CONNECTICUT
DIFF. GMT: WEST 05 HOURS

UTM ZONE: 18
UTM NORTHING: 4528846
UTM EASTING: 569481
ELEVATION ABOVE GROUND: 032 FT.
ELEVATION ABOVE MSL: 0074 FT.

LOCATION: PATERSON
SITECODE: 314140001F01
AGENCY TYPE: STATE
LATITUDE: 40 D. 54 M. 57 S. N
LONGITUDE: 74 D. 10 M. 37 S. W
SUPPORTING AGENCY: NEW JERSEY DEPT OF ENVIRONMENTAL PROTECTION
COMMENTS: 2ND FLOOR ROOF TOP

COUNTY (4120): PASSAIC CO
SITE ADDR: PATERSON BOARD OF HEALTH 25 HILL ST
STATION TYPE (11): CENTER CITY - INDUSTRIAL
AQCR (043): NEW JERSEY-NEW YORK-CONNECTICUT
DIFF. GMT: WEST 05 HOURS

UTM ZONE: 18
UTM NORTHING: 4529500
UTM EASTING: 00569300
ELEVATION ABOVE GROUND: 032 FT.
ELEVATION ABOVE MSL: 0000 FT.

```
LOCATION: PATERSON NJ              COUNTY (4120): PASSAIC CO                          UTM ZONE:
SITECODE: 314140002F01             SITE ADDR: PATERSON CITY YARD YORK AND12TH ST      UTM NORTHING:
AGENCY TYPE: STATE                 STATION TYPE ( ):                                  UTM EASTING:
LATITUDE:    D.    M.    S. N      AQCR (043): NEW JERSEY-NEW YORK-CONNECTICUT        ELEVATION ABOVE GROUND:     FT.
LONGITUDE:    D.    M.    S. W     DIFF. GMT: WEST 05 HOURS                           ELEVATION ABOVE MSL:      FT.
SUPPORTING AGENCY: NEW JERSEY STATE
COMMENTS:

LOCATION: PATERSON                 COUNTY (4120): PASSAIC CO                          UTM ZONE: 18
SITECODE: 314140003F01             SITE ADDR: 432 E 16TH STREET                       UTM NORTHING: 4533400
AGENCY TYPE: STATE                 STATION TYPE (13): CENTER CITY - COMMERCIAL        UTM EASTING: 0057 1100
LATITUDE: 40 D. 55 M. 32 S. N      AQCR (043): NEW JERSEY-NEW YORK-CONNECTICUT        ELEVATION ABOVE GROUND: 323 FT.
LONGITUDE:  74 D.  9 M. 20 S. W    DIFF. GMT: WEST 05 HOURS                           ELEVATION ABOVE MSL: 0118 FT.
SUPPORTING AGENCY: NEW JERSEY STATE BUREAU OF AIR POLLUTION CONTROL
COMMENTS: N.J. SITE NO. 16401

LOCATION: PAULSBORO                COUNTY (1760): GLOUCESTER CO                       UTM ZONE: 18
SITECODE: 314160001F01             SITE ADDR: 1430 S DELAWARE STREET                  UTM NORTHING: 4410700
AGENCY TYPE: STATE                 STATION TYPE (13): CENTER CITY - COMMERCIAL        UTM EASTING: 03489000
LATITUDE: 39 D. 53 M. 31 S. N      AQCR (045): METROPOLITAN PHILADELPHIA              ELEVATION ABOVE GROUND: 323 FT.
LONGITUDE:  75 D.  7 M. 43 S. W    DIFF. GMT: WEST 05 HOURS                           ELEVATION ABOVE MSL: 0133 FT.
SUPPORTING AGENCY: NEW JERSEY STATE BUREAU OF AIR POLLUTION CONTROL
COMMENTS: N.J. SITE NO. 08561

LOCATION: PENNS GROVE              COUNTY (4900): SALEM CO                            UTM ZONE:
SITECODE: 314200001A50             SITE ADDR: POST OFFICE 516 W MAIN ST               UTM NORTHING:
AGENCY TYPE: EPA/ATMOS. SURV.      STATION TYPE (00):                                 UTM EASTING:
LATITUDE:    D.    M.    S.        AQCR (045): METROPOLITAN PHILADELPHIA              ELEVATION ABOVE GROUND: 000 FT.
LONGITUDE:    D.    M.    S.       DIFF. GMT: WEST 05 HOURS                           ELEVATION ABOVE MSL: 0000 FT.
SUPPORTING AGENCY: NEW JERSEY STATE AIR POLLUTION CONTROL AGENCY
COMMENTS: OPERATED BY BOARD OF HEALTH

LOCATION: PENNS GROVE              COUNTY (4900): SALEM CO                            UTM ZONE: 18
SITECODE: 314200001F01             SITE ADDR: STATE AND WEST MAIN STREETS             UTM NORTHING: 4397000
AGENCY TYPE: STATE                 STATION TYPE (13): CENTER CITY - COMMERCIAL        UTM EASTING: 03459900
LATITUDE: 39 D. 43 M. 26 S. N      AQCR (045): METROPOLITAN PHILADELPHIA              ELEVATION ABOVE GROUND: 323 FT.
LONGITUDE:  75 D. 28 M.  4 S. W    DIFF. GMT: WEST 05 HOURS                           ELEVATION ABOVE MSL: 0131 FT.
SUPPORTING AGENCY: NEW JERSEY STATE BUREAU OF AIR POLLUTION CONTROL
COMMENTS: N.J. SITE NO. 17401

LOCATION: PERTH AMBOY              COUNTY (3060): MIDDLESEX CO                        UTM ZONE: 17
SITECODE: 314220001A01             SITE ADDR: HEALTH DEPT 260 HIGH STREET             UTM NORTHING: 4485165
AGENCY TYPE: EPA/ATMOS. SURV.      STATION TYPE (13): CENTER CITY - COMMERCIAL        UTM EASTING:   647191
LATITUDE: 40 D. 30 M. 22 S. N      AQCR (043): NEW JERSEY-NEW YORK-CONNECTICUT        ELEVATION ABOVE GROUND: 015 FT.
LONGITUDE: 079 D. 15 M. 50 S. W    DIFF. GMT: WEST 05 HOURS                           ELEVATION ABOVE MSL: 0395 FT.
SUPPORTING AGENCY: BUREAU OF AIR POLLUTION CONTROL
COMMENTS: 7TH FLOOR ROOF TOP

LOCATION: PERTH AMBOY              COUNTY (3060): MIDDLESEX CO                        UTM ZONE:
SITECODE: 314220002A50             SITE ADDR: PERTH AMBOY HOSPITAL                    UTM NORTHING:
AGENCY TYPE: EPA/ATMOS. SURV.      STATION TYPE ( ):                                  UTM EASTING:
LATITUDE:    D.    M.    S.        AQCR (043): NEW JERSEY-NEW YORK-CONNECTICUT        ELEVATION ABOVE GROUND:     FT.
LONGITUDE:    D.    M.    S.       DIFF. GMT: WEST 05 HOURS                           ELEVATION ABOVE MSL:      FT.
SUPPORTING AGENCY: PERTH AMBOY CITY HALL
COMMENTS:

LOCATION: PERTH AMBOY              COUNTY (3060): MIDDLESEX CO                        UTM ZONE: 18
SITECODE: 314220002F01             SITE ADDR: PERTH AMBOY GEN HOSP NEW BRUNSWICK AVE  UTM NORTHING: 4485400
AGENCY TYPE: STATE                 STATION TYPE (13): CENTER CITY - COMMERCIAL        UTM EASTING: 03563900
LATITUDE:  D.    M.    S. N       AQCR (043): NEW JERSEY-NEW YORK-CONNECTICUT        ELEVATION ABOVE GROUND: 053 FT.
LONGITUDE:  74 D. 27 M.  9 S. W    DIFF. GMT: WEST 05 HOURS                           ELEVATION ABOVE MSL: 0000 FT.
SUPPORTING AGENCY: NEW JERSEY DEPT OF ENVIRONMENTAL PROTECTION
COMMENTS:

LOCATION: PERTH AMBOY              COUNTY (3060): MIDDLESEX CO                        UTM ZONE: 18
SITECODE: 314220003F01             SITE ADDR: 130 SMITH STREET                        UTM NORTHING: 4484200
AGENCY TYPE: STATE                 STATION TYPE (13): CENTER CITY - COMMERCIAL        UTM EASTING: 00562000
LATITUDE: 40 D. 30 M. 30 S. N      AQCR (043): NEW JERSEY-NEW YORK-CONNECTICUT        ELEVATION ABOVE GROUND: 020 FT.
LONGITUDE:  74 D. 16 M.  6 S. W    DIFF. GMT: WEST 05 HOURS                           ELEVATION ABOVE MSL: 0365 FT.
SUPPORTING AGENCY: NEW JERSEY STATE BUREAU OF AIR POLLUTION CONTROL
COMMENTS: N.J. SITE NO. 12481

LOCATION: PHILLIPSBURGH            COUNTY (5660): WARREN CO                           UTM ZONE:
SITECODE: 314240001A01             SITE ADDR: 543 S MAIN ST JERSEY HOSE FIRE CO       UTM NORTHING:
AGENCY TYPE: EPA/ATMOS. SURV.      STATION TYPE (13): CENTER CITY - COMMERCIAL        UTM EASTING:
LATITUDE:    D.    M.    S.        AQCR (151): NORTHEAST PENNSYLVANIA-UPPER DELAWARE VALLEY  ELEVATION ABOVE GROUND: 012 FT.
LONGITUDE:    D.    M.    S.       DIFF. GMT: WEST 05 HOURS                           ELEVATION ABOVE MSL: 0225 FT.
SUPPORTING AGENCY: NEW JERSEY STATE BUREAU OF AIR POLLUTION CONTROL
COMMENTS:

LOCATION: PHILLIPSBURG             COUNTY (5660): WARREN CO                           UTM ZONE: 18
SITECODE: 314240001F01             SITE ADDR: JERSEY HOSE FIRE CO 543 S MAIN ST       UTM NORTHING: 4536200
AGENCY TYPE: STATE                 STATION TYPE (13): CENTER CITY - COMMERCIAL        UTM EASTING: 00484000
LATITUDE: 40 D. 41 M. 26 S. N      AQCR (151): NORTHEAST PENNSYLVANIA-UPPER DELAWARE VALLEY  ELEVATION ABOVE GROUND: 314 FT.
LONGITUDE:  75 D. 11 M. 22 S. W    DIFF. GMT: WEST 05 HOURS                           ELEVATION ABOVE MSL: 0000 FT.
SUPPORTING AGENCY: NEW JERSEY DEPT OF ENVIRONMENTAL PROTECTION
COMMENTS: 1ST FLOOR ROOF TOP

LOCATION: PHILLIPSBURG             COUNTY (5660): WARREN CO                           UTM ZONE: 18
SITECODE: 314240002F01             SITE ADDR: S MAIN AND SITGREAVES STREETS           UTM NORTHING: 4506200
AGENCY TYPE: STATE                 STATION TYPE (13): CENTER CITY - COMMERCIAL        UTM EASTING: 00484000
LATITUDE: 40 D. 41 M. 26 S. N      AQCR (151): NORTHEAST PENNSYLVANIA-UPPER DELAWARE VALLEY  ELEVATION ABOVE GROUND: 320 FT.
LONGITUDE:  75 D. 11 M. 22 S. W    DIFF. GMT: WEST 05 HOURS                           ELEVATION ABOVE MSL: 0240 FT.
SUPPORTING AGENCY: NEW JERSEY STATE BUREAU OF AIR POLLUTION CONTROL
COMMENTS: N.J. SITE NO. 21761

LOCATION: PHILLIPSBURG             COUNTY (5660): WARREN CO                           UTM ZONE: 18
SITECODE: 314240003F01             SITE ADDR: WALTERS PARK MEYNER ROAD                UTM NORTHING: 4503700
AGENCY TYPE: STATE                 STATION TYPE (11): CENTER CITY - INDUSTRIAL        UTM EASTING: 00484300
LATITUDE: 40 D. 41 M. 10 S. N      AQCR (151): NORTHEAST PENNSYLVANIA-UPPER DELAWARE VALLEY  ELEVATION ABOVE GROUND: 013 FT.
LONGITUDE:  75 D. 11 M.  9 S. W    DIFF. GMT: WEST 05 HOURS                           ELEVATION ABOVE MSL: 0298 FT.
SUPPORTING AGENCY: NEW JERSEY STATE BUREAU OF AIR POLLUTION CONTROL
COMMENTS:
```

NEW JERSEY

LOCATION: PRINCETON
SITECODE: 314400001F01
AGENCY TYPE: STATE
LATITUDE: D. M. S.
LONGITUDE: D. M. S.
SUPPORTING AGENCY:
COMMENTS:

COUNTY (2980): MERCER CO
SITE ADDR: HARRISON ST STATION WATER CO
STATION TYPE ( ):
AQCR (045): METROPOLITAN PHILADELPHIA
DIFF. GMT: WEST 05 HOURS

UTM ZONE:
UTM NORTHING:
UTM EASTING:
ELEVATION ABOVE GROUND: FT.
ELEVATION ABOVE MSL: FT.

LOCATION: RAHWAY
SITECODE: 314440001F01
AGENCY TYPE: STATE
LATITUDE: 40 D. 36 M. 33 S. N
LONGITUDE: 74 D. 16 M. 48 S. W
SUPPORTING AGENCY: NEW JERSEY DEPT OF ENVIRONMENTAL PROTECTION
COMMENTS: 3RD FLOOR ROOF TOP

COUNTY (5440): UNION CO
SITE ADDR: CITY HALL 1470 CAMPBELL STREET
STATION TYPE (23): SUBURBAN - COMMERICAL
AQCR (043): NEW JERSEY-NEW YORK-CONNECTICUT
DIFF. GMT: WEST 05 HOURS

UTM ZONE: 18
UTM NORTHING: 4495400
UTM EASTING: 00560900
ELEVATION ABOVE GROUND: 040 FT.
ELEVATION ABOVE MSL: 0030 FT.

LOCATION: RED BANK
SITECODE: 314500001F01
AGENCY TYPE: STATE
LATITUDE: 1 D. M. S. N
LONGITUDE: 74 D. 17 M. 24 S. W
SUPPORTING AGENCY: NEW JERSEY DEPT OF ENVIRONMENTAL PROTECTION
COMMENTS: 3RD FLOOR ROOF-TOP

COUNTY (3180): MONMOUTH CO
SITE ADDR: MUNICIPAL BLDG 32 MONMOUTH ST
STATION TYPE (23): SUBURBAN - COMMERICAL
AQCR (043): NEW JERSEY-NEW YORK-CONNECTICUT
DIFF. GMT: WEST 05 HOURS

UTM ZONE: 18
UTM NORTHING: 4466600
UTM EASTING: 00579000
ELEVATION ABOVE GROUND: 040 FT.
ELEVATION ABOVE MSL: 0003 FT.

LOCATION: RED BANK
SITECODE: 314500002F01
AGENCY TYPE: STATE
LATITUDE: 40 D. 20 M. 18 S. N
LONGITUDE: 74 D. 4 M. 16 S. W
SUPPORTING AGENCY: NEW JERSEY STATE BUREAU OF AIR POLLUTION CONTROL
COMMENTS:

COUNTY (3180): MONMOUTH CO
SITE ADDR: MOHAWK POND MOHAWK LANE AND S PEARL ST
STATION TYPE (23): SUBURBAN - COMMERICAL
AQCR (043): NEW JERSEY-NEW YORK-CONNECTICUT
DIFF. GMT: WEST 05 HOURS

UTM ZONE: 18
UTM NORTHING: 4465500
UTM EASTING: 00578900
ELEVATION ABOVE GROUND: 049 FT.
ELEVATION ABOVE MSL: 0013 FT.

LOCATION: RIDGEWOOD
SITECODE: 314569001C01
AGENCY TYPE: EPA/EFFECTS RES.
LATITUDE: 40 D. 59 M. 55 S. N
LONGITUDE: 74 D. 06 M. 45 S. W
SUPPORTING AGENCY: HUMAN STUDIES LABORATORY
COMMENTS: LOCATED BEHIND CITY LIBRARY CHESS SITE 0711-RIDGEWOOD

COUNTY (0300): BERGEN CO
SITE ADDR: 131 NORTH MAPLE AVE
STATION TYPE (22): SUBURBAN - RESIDENTIAL
AQCR (043): NEW JERSEY-NEW YORK-CONNECTICUT
DIFF. GMT: WEST 05 HOURS

UTM ZONE: 18
UTM NORTHING: 4536915
UTM EASTING: 574663
ELEVATION ABOVE GROUND: 061 FT.
ELEVATION ABOVE MSL: 0106 FT.

IN OPERATION 3/31/71 TO PRESENT

LOCATION: ROSELLE
SITECODE: 314763001F01
AGENCY TYPE: STATE
LATITUDE: 1 D. M. S. N
LONGITUDE: 74 D. 26 M. 27 S. W
SUPPORTING AGENCY: NEW JERSEY DEPT OF ENVIRONMENTAL PROTECTION
COMMENTS:

COUNTY (5440): UNION CO
SITE ADDR: ROSELLE PARKING LOT CHESTNUT & FIRST AVE
STATION TYPE (23): SUBURBAN - COMMERICAL
AQCR (043): N W JERSEY-NEW YORK-CONNECTICUT
DIFF. GMT: WEST 05 HOURS

UTM ZONE: 18
UTM NORTHING: 4501200
UTM EASTING: 03562200
ELEVATION ABOVE GROUND: 013 FT.
ELEVATION ABOVE MSL: 0000 FT.

LOCATION: SAYREVILLE
SITECODE: 314920001F01
AGENCY TYPE: STATE
LATITUDE: 40 D. 27 M. 24 S. N
LONGITUDE: 74 D. 21 M. 43 S. W
SUPPORTING AGENCY: NEW JERSEY DEPT OF ENVIRONMENTAL PROTECTION
COMMENTS: 1ST FLOOR ROOF TOP

COUNTY (3060): MIDDLESEX CO
SITE ADDR: SAYREVILLE JR HIGH SCHOOL WASHINGTON AV
STATION TYPE (31): RURAL - NEAR URBAN
AQCR (043): NEW JERSEY-NEW YORK-CONNECTICUT
DIFF. GMT: WEST 05 HOURS

UTM ZONE: 18
UTM NORTHING: 4479400
UTM EASTING: 00554100
ELEVATION ABOVE GROUND: 020 FT.
ELEVATION ABOVE MSL: 0000 FT.

LOCATION: SAYREVILLE
SITECODE: 314920002F01
AGENCY TYPE: STATE
LATITUDE: 40 D. 28 M. 32 S. N
LONGITUDE: 74 D. 21 M. 17 S. W
SUPPORTING AGENCY: CENTRAL JERSEY REGIONAL AIR POLLUTION CONTROL
COMMENTS:

COUNTY (3060): MIDDLESEX CO
SITE ADDR: WATER TREATMENT PLANT BORDENTOWN AVENUE
STATION TYPE (31): RURAL - NEAR URBAN
AQCR (043): NEW JERSEY-NEW YORK-CONNECTICUT
DIFF. GMT: WEST 05 HOURS

UTM ZONE: 18
UTM NORTHING: 4480500
UTM EASTING: 03554700
ELEVATION ABOVE GROUND: 024 FT.
ELEVATION ABOVE MSL: 0013 FT.

LOCATION: SECAUCUS
SITECODE: 314960001F01
AGENCY TYPE: STATE
LATITUDE: 40 D. 47 M. 59 S. N
LONGITUDE: 74 D. 3 M. 6 S. W
SUPPORTING AGENCY: NEW JERSEY STATE BUREAU OF AIR POLLUTION CONTROL
COMMENTS:

COUNTY (2240): HUDSON CO
SITE ADDR: SEWAGE TREATMENT PLANT KOELLE BOULEVARD
STATION TYPE (21): SUBURBAN - INDUSTRIAL
AQCR (043): NEW JERSEY-NEW YORK-CONNECTICUT
DIFF. GMT: WEST 05 HOURS

UTM ZONE: 18
UTM NORTHING: 4518700
UTM EASTING: 03583300
ELEVATION ABOVE GROUND: 013 FT.
ELEVATION ABOVE MSL: 0010 FT.

LOCATION: SOMERVILLE
SITECODE: 315060001F01
AGENCY TYPE: STATE
LATITUDE: 40 D. 34 M. 13 S. N
LONGITUDE: 74 D. 36 M. 49 S. W
SUPPORTING AGENCY: NEW JERSEY STATE BUREAU OF AIR POLLUTION CONTROL
COMMENTS: N.J. SITE NO. 18761

COUNTY (5020): SOMERSET CO
SITE ADDR: 86-88 W MAIN STREET
STATION TYPE (13): CENTER CITY - COMMERCIAL
AQCR (043): NEW JERSEY-NEW YORK-CONNECTICUT
DIFF. GMT: WEST 05 HOURS

UTM ZONE: 18
UTM NORTHING: 4490800
UTM EASTING: 03537700
ELEVATION ABOVE GROUND: 023 FT.
ELEVATION ABOVE MSL: 0100 FT.

LOCATION: SOMERVILLE
SITECODE: 315060002F01
AGENCY TYPE: STATE
LATITUDE: 40 D. 33 M. 25 S. N
LONGITUDE: 74 D. 36 M. 50 S. W
SUPPORTING AGENCY: NEW JERSEY DEPT OF ENVIRONMENTAL PROTECTION
COMMENTS:

COUNTY (5020): SOMERSET CO
SITE ADDR: CIVIL DEFENSE HEADQUARTERS 5TH ST
STATION TYPE (21): SUBURBAN - INDUSTRIAL
AQCR (043): NEW JERSEY-NEW YORK-CONNECTICUT
DIFF. GMT: WEST 05 HOURS

UTM ZONE: 18
UTM NORTHING: 4489400
UTM EASTING: 03537700
ELEVATION ABOVE GROUND: 021 FT.
ELEVATION ABOVE MSL: 0100 FT.

LOCATION: SOUTH AMBOY
SITECODE: 315080001F01
AGENCY TYPE: STATE
LATITUDE: 40 D. 36 M. 33 S. N
LONGITUDE: 74 D. 16 M. 48 S. W
SUPPORTING AGENCY: NEW JERSEY DEPT OF ENVIRONMENTAL PROTECTION
COMMENTS: 2ND FLOOR ROOF TOP

COUNTY (3060): MIDDLESEX CO
SITE ADDR: NEW CITY HALL SOUTH BROADWAY
STATION TYPE (13): CENTER CITY - COMMERCIAL
AQCR (043): NEW JERSEY-NEW YORK-CONNECTICUT
DIFF. GMT: WEST 05 HOURS

UTM ZONE: 18
UTM NORTHING: 4495430
UTM EASTING: 03563930
ELEVATION ABOVE GROUND: 025 FT.
ELEVATION ABOVE MSL: 0003 FT.

LOCATION: SUSSEX COUNTY
SITECODE: 315030001F01
AGENCY TYPE: STATE
LATITUDE: 41 D. 9 M. 33 S. N
LONGITUDE: 74 D. 45 M. 21 S. W
SUPPORTING AGENCY: NEW JERSEY STATE BUREAU OF AIR POLLUTION CONTROL
COMMENTS: N.J. - 534

COUNTY (5300): SUSSEX CO
SITE ADDR: HLT CTR HOMESTEAD ROUTE 519 (FRANKFORD)
STATION TYPE (32): RURAL - AGRICULTURAL
AQCR (151): NORTHEAST PENNSYLVANIA-UPPER DELAWARE VALLEY
DIFF. GMT: WEST 05 HOURS

UTM ZONE: 18
UTM NORTHING: 4554430
UTM EASTING: 03519130
ELEVATION ABOVE GROUND: 013 FT.
ELEVATION ABOVE MSL: 0783 FT.

LOCATION: TOMS RIVER
SITECODE: 315360001F01
AGENCY TYPE: STATE
LATITUDE: 39 D. 57 M. 23 S. N
LONGITUDE: 74 D. 11 M. 32 S. W
SUPPORTING AGENCY: NEW JERSEY STATE BUREAU OF AIR POLLUTION CONTROL
COMMENTS: N.J. SITE NO. 15141
COUNTY (3900): OCEAN CO
SITE ADDR: 231 MAIN STREET
STATION TYPE (13): CENTER CITY - COMMERCIAL
AQCR (150): NEW JERSEY
DIFF. GMT: WEST 05 HOURS
UTM ZONE: 18
UTM NORTHING: 4423000
UTM EASTING: 03569000
ELEVATION ABOVE GROUND: 020 FT.
ELEVATION ABOVE MSL: 0369 FT.

LOCATION: TOMS RIVER
SITECODE: 315363002F01
AGENCY TYPE: STATE
LATITUDE: D. M. S.
LONGITUDE: D. M. S.
SUPPORTING AGENCY: NEW JERSEY DEPT OF ENVIRONMENTAL PROTECTION
COMMENTS: 2ND FLOOR ROOF-TOP
COUNTY (3900): OCEAN CO
SITE ADDR: MUNICIPAL BUILDING 33 WASHINGTON STREET
STATION TYPE (23): SUBURBAN - COMMERCIAL
AQCR (150): NEW JERSEY
DIFF. GMT: WEST 05 HOURS
UTM ZONE:
UTM NORTHING:
UTM EASTING:
ELEVATION ABOVE GROUND: 025 FT.
ELEVATION ABOVE MSL: 0390 FT.

LOCATION: TRENTON
SITECODE: 315400001A01
AGENCY TYPE: EPA/ATMOS. SURV.
LATITUDE: 40 D. 13 M. 13 S. N
LONGITUDE: 074 D. 46 M. 15 S. W
SUPPORTING AGENCY: NEW JERSEY BUREAU OF AIR POLLUTION CONTROL
COMMENTS: 4TH FLOOR ROOF TOP
COUNTY (2980): MERCER CO
SITE ADDR: STATE HOUSE ANNEX STATE STREET
STATION TYPE (13): CENTER CITY - COMMERCIAL
AQCR (045): METROPOLITAN PHILADELPHIA
DIFF. GMT: WEST 05 HOURS
UTM ZONE: 18
UTM NORTHING: 4452015
UTM EASTING: 519499
ELEVATION ABOVE GROUND: 043 FT.
ELEVATION ABOVE MSL: 0120 FT.

LOCATION: TRENTON
SITECODE: 315400001A50
AGENCY TYPE: EPA/ATMOS. SURV.
LATITUDE: D. M. S.
LONGITUDE: D. M. S.
SUPPORTING AGENCY: BUREAU OF ADULT + OCCUPATIONAL HEALTH
COMMENTS:
COUNTY (2980): MERCER CO
SITE ADDR: COURT HOUSE (STATE HOUSE)
STATION TYPE (13)
AQCR (045): METROPOLITAN PHILADELPHIA
DIFF. GMT: WEST 05 HOURS
UTM ZONE:
UTM NORTHING:
UTM EASTING:
ELEVATION ABOVE GROUND: 40 FT.
ELEVATION ABOVE MSL: 120 FT.

LOCATION: TRENTON
SITECODE: 315400001F01
AGENCY TYPE: STATE
LATITUDE: 40 D. 13 M. 16 S. N
LONGITUDE: 74 D. 46 M. 11 S. W
SUPPORTING AGENCY: NEW JERSEY DEPT OF ENVIRONMENTAL PROTECTION
COMMENTS: 4TH FLOOR ROOF TOP
COUNTY (2980): MERCER CO
SITE ADDR: STATE HOUSE ANNEX STATE STREET
STATION TYPE (23): SUBURBAN - COMMERCIAL
AQCR (045): METROPOLITAN PHILADELPHIA
DIFF. GMT: WEST 05 HOURS
UTM ZONE: 18
UTM NORTHING: 4452100
UTM EASTING: 03519600
ELEVATION ABOVE GROUND: 040 FT.
ELEVATION ABOVE MSL: 0000 FT.

LOCATION: TRENTON
SITECODE: 315400002A01
AGENCY TYPE: EPA/ATMOS. SURV.
LATITUDE: 40 D. 13 M. 52 S. N
LONGITUDE: 074 D. 43 M. 39 S. W
SUPPORTING AGENCY: NEW JERSEY STATE AIR POLLUTION CONTROL AGENCY
COMMENTS:
COUNTY (2980): MERCER CO
SITE ADDR: 2090 GREENWOOD AVE
STATION TYPE (13): CENTER CITY - COMMERCIAL
AQCR (045): METROPOLITAN PHILADELPHIA
DIFF. GMT: WEST 05 HOURS
UTM ZONE: 18
UTM NORTHING: 4453227
UTM EASTING: 523184
ELEVATION ABOVE GROUND: 040 FT.
ELEVATION ABOVE MSL: 0056 FT.

LOCATION: TRENTON
SITECODE: 315400002F01
AGENCY TYPE: STATE
LATITUDE: 40 D. 13 M. 16 S. N
LONGITUDE: 74 D. 45 M. 28 S. W
SUPPORTING AGENCY: NEW JERSEY STATE BUREAU OF AIR POLLUTION CONTROL
COMMENTS: N.J. SITE NO. 11551
COUNTY (2980): MERCER CO
SITE ADDR: 16 E STATE STREET
STATION TYPE (13): CENTER CITY - COMMERCIAL
AQCR (045): METROPOLITAN PHILADELPHIA
DIFF. GMT: WEST 05 HOURS
UTM ZONE: 18
UTM NORTHING: 4452100
UTM EASTING: 00520600
ELEVATION ABOVE GROUND: 033 FT.
ELEVATION ABOVE MSL: 0122 FT.

LOCATION: UNION CITY
SITECODE: 315420001F01
AGENCY TYPE: STATE
LATITUDE: 40 D. 45 M. 16 S. N
LONGITUDE: 74 D. 2 M. 47 S. W
SUPPORTING AGENCY: NEW JERSEY DEPT OF ENVIRONMENTAL PROTECTION
COMMENTS: 2ND FLOOR ROOF TOP
COUNTY (2240): HUDSON CO
SITE ADDR: FIRE STATION 294 CENTRAL AVENUE
STATION TYPE (13): CENTER CITY - COMMERCIAL
AQCR (043): NEW JERSEY-NEW YORK-CONNECTICUT
DIFF. GMT: WEST 05 HOURS
UTM ZONE: 18
UTM NORTHING: 4511700
UTM EASTING: 03580500
ELEVATION ABOVE GROUND: 043 FT.
ELEVATION ABOVE MSL: 0300 FT.

LOCATION: UNION COUNTY
SITECODE: 315440001F01
AGENCY TYPE: STATE
LATITUDE: 40 D. 49 M. 45 S. N
LONGITUDE: 74 D. 14 M. 17 S. W
SUPPORTING AGENCY: SUBURBAN AIR POLLUTION COMMISSION
COMMENTS: N.J.-S33
COUNTY (5440): UNION CO
SITE ADDR: NEWARK ST COLLEGE MORRIS AVE & CONANT AVE
STATION TYPE (22): SUBURBAN - RESIDENTIAL
AQCR (043): NEW JERSEY-NEW YORK-CONNECTICUT
DIFF. GMT: WEST 05 HOURS
UTM ZONE: 18
UTM NORTHING: 4503200
UTM EASTING: 03564400
ELEVATION ABOVE GROUND: 013 FT.
ELEVATION ABOVE MSL: 0370 FT.

LOCATION: UPPER SADDLE RIVER
SITECODE: 315500001F01
AGENCY TYPE: STATE
LATITUDE: 40 D. 5 M. 30 S. N
LONGITUDE: 74 D. 3 M. 15 S. W
SUPPORTING AGENCY: WESTWOOD BOARD OF HEALTH
COMMENTS:
COUNTY (0300): BERGEN CO
SITE ADDR: WEST SADDLE RIVER RD SOUTH OF MIDLAND DR
STATION TYPE (22): SUBURBAN - RESIDENTIAL
AQCR (043): NEW JERSEY-NEW YORK-CONNECTICUT
DIFF. GMT: WEST 05 HOURS
UTM ZONE: 18
UTM NORTHING: 4440000
UTM EASTING: 00580600
ELEVATION ABOVE GROUND: 013 FT.
ELEVATION ABOVE MSL: 0270 FT.

LOCATION: WARREN COUNTY
SITECODE: 315660001F01
AGENCY TYPE: STATE
LATITUDE: 41 D. M. 44 S. N
LONGITUDE: 75 D. 5 M. S. W
SUPPORTING AGENCY: NEW JERSEY STATE BUREAU OF AIR POLLUTION CONTROL
COMMENTS:
COUNTY (5660): WARREN CO
SITE ADDR: OLD MINE RD 4 MI N OF RT 80 (PAHAQUARRY)
STATION TYPE (41): REMOTE
AQCR (151): NORTHEAST PENNSYLVANIA-UPPER DELAWARE VALLEY
DIFF. GMT: WEST 05 HOURS
UTM ZONE: 18
UTM NORTHING: 4539900
UTM EASTING: 00493000
ELEVATION ABOVE GROUND: 015 FT.
ELEVATION ABOVE MSL: 0321 FT.

LOCATION: WEST ORANGE
SITECODE: 315860001F01
AGENCY TYPE: STATE
LATITUDE: 40 D. 48 M. 16 S. N
LONGITUDE: 74 D. 14 M. 20 S. W
SUPPORTING AGENCY: SUBURBAN AIR POLLUTION COMMISSION
COMMENTS: N.J.-S32
COUNTY (1380): ESSEX CO
SITE ADDR: EAGLE ROCK ROAD NEAR PROSPECT AVENUE
STATION TYPE (22): SUBURBAN - RESIDENTIAL
AQCR (043): NEW JERSEY-NEW YORK-CONNECTICUT
DIFF. GMT: WEST 05 HOURS
UTM ZONE: 18
UTM NORTHING: 4517100
UTM EASTING: 00564200
ELEVATION ABOVE GROUND: 013 FT.
ELEVATION ABOVE MSL: 0620 FT.

LOCATION: WESTWOOD
SITECODE: 315920001F01
AGENCY TYPE: STATE
LATITUDE: 40 D. 59 M. 25 S. N
LONGITUDE: 74 D. 1 M. 9 S. W
SUPPORTING AGENCY: NEW JERSEY DEPT OF ENVIRONMENTAL PROTECTION
COMMENTS: 3RD FLOOR ROOF TOP
COUNTY (0300): BERGEN CO
SITE ADDR: WESTWOOD BORO HALL CENTER ST NEAR JEFF AV
STATION TYPE (23): SUBURBAN - COMMERCIAL
AQCR (043): NEW JERSEY-NEW YORK-CONNECTICUT
DIFF. GMT: WEST 05 HOURS
UTM ZONE: 18
UTM NORTHING: 4537900
UTM EASTING: 00582500
ELEVATION ABOVE GROUND: 040 FT.
ELEVATION ABOVE MSL: 0000 FT.

NEW JERSEY

LOCATION: WOODBRIDGE
SITECODE: 316040001F01
AGENCY TYPE: STATE
LATITUDE: 40 D. 34 M. 1 S. N
LONGITUDE: 74 D. 17 M. 58 S. W
SUPPORTING AGENCY: NEW JERSEY DEPT OF ENVIRONMENTAL PROTECTION
COMMENTS: 1ST FLOOR ROOF-TOP

COUNTY (3060): MIDDLESEX CO
SITE ADDR: PUBLIC HEALTH CENTER 800 ST GEORGES RD
STATION TYPE (23): SUBURBAN - COMMERICAL
AQCR (043): NEW JERSEY-NEW YORK-CONNECTICUT
DIFF. GMT: WEST 05 HOURS

UTM ZONE: 18
UTM NORTHING: 4490700
UTM EASTING: 00559300
ELEVATION ABOVE GROUND: 020 FT.
ELEVATION ABOVE MSL: 0000 FT.

LOCATION: WOODBRIDGE
SITECODE: 316040002F01
AGENCY TYPE: STATE
LATITUDE: 40 D. 33 M. 22 S. N
LONGITUDE: 74 D. 15 M. 13 S. W
SUPPORTING AGENCY: CENTRAL JERSEY REGIONAL AIR POLLUTION CONTROL
COMMENTS:

COUNTY (3060): MIDDLESEX CO
SITE ADDR: SEWAGE STATION CLIFF ROAD (SEWAREN)
STATION TYPE (21): SUBURBAN - INDUSTRIAL
AQCR (043): NEW JERSEY-NEW YORK-CONNECTICUT
DIFF. GMT: WEST 05 HOURS

UTM ZONE: 18
UTM NORTHING: 4489500
UTM EASTING: 00563200
ELEVATION ABOVE GROUND: 013 FT.
ELEVATION ABOVE MSL: 0007 FT.

LOCATION: WOODBURY
SITECODE: 316060001F01
AGENCY TYPE: STATE
LATITUDE: 39 D. 49 M. 55 S. N
LONGITUDE: 75 D. 8 M. 54 S. W
SUPPORTING AGENCY: NEW JERSEY STATE BUREAU OF AIR POLLUTION CONTROL
COMMENTS: N.J. - S31

COUNTY (1760): GLOUCESTER CO
SITE ADDR: EAST BARBER AVENUE AND LAKE DRIVE
STATION TYPE (22): SUBURBAN - RESIDENTIAL
AQCR (045): METROPOLITAN PHILADELPHIA
DIFF. GMT: WEST 05 HOURS

UTM ZONE: 18
UTM NORTHING: 4408900
UTM EASTING: 00487300
ELEVATION ABOVE GROUND: 013 FT.
ELEVATION ABOVE MSL: 0030 FT.

```
LOCATION: ALAMOGORDO                COUNTY (0840): OTERO CO                          UTM ZONE: 13
SITECODE: 320020001F01              SITE ADDR: 1000 BLOCK NEW YORK AVE               UTM NORTHING: 3640397
AGENCY TYPE: STATE                  STATION TYPE (23): SUBURBAN - COMMERICAL         UTM EASTING: 0041[illegible]286
LATITUDE: 32 D. 54 M.     S. N      AQCR (153): EL PASO-LAS CRUCES-ALAMOGORDO        ELEVATION ABOVE GROUND: 010 FT.
LONGITUDE: 105 D. 57 M. 33 S. W     DIFF. GMT: WEST 07 HOURS                         ELEVATION ABOVE MSL : 4345 FT.
SUPPORTING AGENCY: STATE OF NEW MEXICO ENVIRONMENTAL IMPROVEMENT AGENCY
COMMENTS: 6A-ROOF OF OTERO COUNTY COURTHOUSE

LOCATION: ALBUQUERQUE               COUNTY (0140): BERNALILLO CO                     UTM ZONE: 13
SITECODE: 320040001A01              SITE ADDR: 200 BLOCK AT TIJERAS AVE N E          UTM NORTHING: 3883534
AGENCY TYPE: EPA/ATMOS. SURV.       STATION TYPE (33): RURAL - COMMERCIAL            UTM EASTING: 350087
LATITUDE: 35 D. 05 M. 07 S. N       AQCR (152): ALBUQUERQUE-MID RIO GRANDE           ELEVATION ABOVE GROUND: 004 FT.
LONGITUDE: 106 D. 38 M. 40 S. W     DIFF. GMT: WEST 07 HOURS                         ELEVATION ABOVE MSL : 5002 FT.
SUPPORTING AGENCY: ALBUQUERQUE DEPARTMENT OF ENVIRONMENTAL HEALTH
COMMENTS:

LOCATION: ALBUQUERQUE               COUNTY (0140): BERNALILLO CO                     UTM ZONE: 13
SITECODE: 320040001H01              SITE ADDR: 200 BLOCK AT TIJERAS AVE N E          UTM NORTHING: 3883534
AGENCY TYPE: CITY                   STATION TYPE (  ):                               UTM EASTING: 350087
LATITUDE: 35 D. 05 M. 07 S. N       AQCR (152): ALBUQUERQUE-MID RIO GRANDE           ELEVATION ABOVE GROUND: 4 FT.
LONGITUDE: 106 D. 38 M. 40 S. W     DIFF. GMT: WEST 07 HOURS                         ELEVATION ABOVE MSL: 5002 FT.
SUPPORTING AGENCY: ALBUQUERQUE DEPARTMENT OF ENVIRONMENTAL HEALTH
COMMENTS:

LOCATION: ALBUQUERQUE               COUNTY (0140): BERNALILLO CO                     UTM ZONE:
SITECODE: 320040002A05              SITE ADDR:                                       UTM NORTHING:
AGENCY TYPE: EPA/ATMOS. SURV.       STATION TYPE (  ):                               UTM EASTING:
LATITUDE:     D.     M.     S.       AQCR (152): ALBUQUERQUE-MID RIO GRANDE           ELEVATION ABOVE GROUND:     FT.
LONGITUDE:     D.     M.     S.      DIFF. GMT: WEST 07 HOURS                         ELEVATION ABOVE MSL:     FT.
SUPPORTING AGENCY:
COMMENTS:

LOCATION: ALBUQUERQUE               COUNTY (0140): BERNALILLO CO                     UTM ZONE: 13
SITECODE: 320040002H01              SITE ADDR: 400 MARQUETTE AVENUE NORTHWEST        UTM NORTHING: 3883821
AGENCY TYPE: CITY                   STATION TYPE (  ):                               UTM EASTING: 349511
LATITUDE: 35 D. 05 M. 16 S. N       AQCR (152): ALBUQUERQUE-MID RIO GRANDE           ELEVATION ABOVE GROUND:     FT.
LONGITUDE: 106 D. 39 M. 03 S. W     DIFF. GMT: WEST 07 HOURS                         ELEVATION ABOVE MSL:     FT.
SUPPORTING AGENCY: ALBUQUERQUE DEPARTMENT OF ENVIR HEALTH
COMMENTS:

LOCATION: ALBUQUERQUE               COUNTY (0140): BERNALILLO CO                     UTM ZONE: 13
SITECODE: 320040003H01              SITE ADDR: CANDELARIA RD + ARNO ST N E           UTM NORTHING: 3887157
AGENCY TYPE: CITY                   STATION TYPE (  ):                               UTM EASTING: 350957
LATITUDE: 35 D. 07 M. 05 S. N       AQCR (152): ALBUQUERQUE-MID RIO GRANDE           ELEVATION ABOVE GROUND: 20 FT.
LONGITUDE: 106 D. 38 M. 12 S. W     DIFF. GMT: WEST 07 HOURS                         ELEVATION ABOVE MSL : 5001 FT.
SUPPORTING AGENCY: ALBUQUERQUE DEPARTMENT OF ENVIR HEALTH
COMMENTS:

LOCATION: ALBUQUERQUE               COUNTY (0140): BERNALILLO CO                     UTM ZONE:
SITECODE: 320040004H01              SITE ADDR: (FIRE STAT 5) CHICO RD + DALLAS ST N E #1  UTM NORTHING:
AGENCY TYPE: CITY                   STATION TYPE (  ):                               UTM EASTING:
LATITUDE: 04 D. [illegible] M.     S. 5      AQCR (152): ALBUQUERQUE-MID RIO GRANDE   ELEVATION ABOVE GROUND: 12 FT.
LONGITUDE: 633 D. 32 M. N3 S. 0     DIFF. GMT: WEST 07 HOURS                         ELEVATION ABOVE MSL: 5372 FT.
SUPPORTING AGENCY: ALBUQUERQUE DEPARTMENT OF ENVIR HEALTH
COMMENTS:

LOCATION: ALBUQUERQUE               COUNTY (0140): BERNALILLO CO                     UTM ZONE: 13
SITECODE: 320040005H01              SITE ADDR: 400 SAN JOSE AVENUE SOUTHEAST         UTM NORTHING: 3880114
AGENCY TYPE: CITY                   STATION TYPE (  ):                               UTM EASTING: 349931
LATITUDE: 35 D. 03 M. 16 S. N       AQCR (152): ALBUQUERQUE-MID RIO GRANDE           ELEVATION ABOVE GROUND: 42 FT.
LONGITUDE: 106 D. 38 M. 44 S. W     DIFF. GMT: WEST 07 HOURS                         ELEVATION ABOVE MSL: 4987 FT.
SUPPORTING AGENCY: ALBUQUERQUE DEPARTMENT OF ENVIR HEALTH
COMMENTS:

LOCATION: ALBUQUERQUE               COUNTY (0140): BERNALILLO CO                     UTM ZONE: 13
SITECODE: 320040006H01              SITE ADDR: WATER RESERVOIR NORTH OF ENCANTADO    UTM NORTHING: 3882361
AGENCY TYPE: CITY                   STATION TYPE (  ):                               UTM EASTING: 363902
LATITUDE: 35 D. 04 M. 36 S. N       AQCR (152): ALBUQUERQUE-MID RIO GRANDE           ELEVATION ABOVE GROUND: 33 FT.
LONGITUDE: 106 D. 29 M. 34 S. W     DIFF. GMT: WEST 07 HOURS                         ELEVATION ABOVE MSL: 5827 FT.
SUPPORTING AGENCY: ALBUQUERQUE DEPARTMENT OF ENVIR HEALTH
COMMENTS:

LOCATION: ALBUQUERQUE               COUNTY (0140): BERNALILLO CO                     UTM ZONE: 13
SITECODE: 320040007H02              SITE ADDR: FAA BUILDING MUNICIPAL AIRPORT        UTM NORTHING: 3879247
AGENCY TYPE: CITY                   STATION TYPE (23): SUBURBAN - COMMERICAL         UTM EASTING: 352172
LATITUDE: 35 D. 02 M. 49 S. N       AQCR (152): ALBUQUERQUE-MID RIO GRANDE           ELEVATION ABOVE GROUND: 015 FT.
LONGITUDE: 106 D. 37 M. 15 S. W     DIFF. GMT: WEST 07 HOURS                         ELEVATION ABOVE MSL: 5325 FT.
SUPPORTING AGENCY: AIR MANAGEMENT DIV CITY OF ALBUQUERQUE
COMMENTS:

LOCATION: ALBUQUERQUE               COUNTY (0140): BERNALILLO CO                     UTM ZONE: 13
SITECODE: 320040007N05              SITE ADDR: ABQ SUNPT-KIRTLD AIRPORT              UTM NORTHING: 3879579
AGENCY TYPE: FED NON-MILITARY       STATION TYPE (00):                               UTM EASTING: 352557
LATITUDE: 35 D. 03 M. 00 S. N       AQCR (152): ALBUQUERQUE-MID RIO GRANDE           ELEVATION ABOVE GROUND: 000 FT.
LONGITUDE: 106 D. 37 M. 00 S. W     DIFF. GMT: WEST 07 HOURS                         ELEVATION ABOVE MSL: 5314 FT.
SUPPORTING AGENCY: NATIONAL CLIMATIC CENTER U S DEPARTMENT OF COMMERCE
COMMENTS: WBAN STATION NUMBER=23050

LOCATION: ALBUQUERQUE               COUNTY (0140): BERNALILLO CO                     UTM ZONE: 13
SITECODE: 320040008H02              SITE ADDR: CITY YARDS 5501 PINO N. E.            UTM NORTHING: 3892776
AGENCY TYPE: CITY                   STATION TYPE (23): SUBURBAN - COMMERICAL         UTM EASTING: 355934
LATITUDE: 35 D. 10 M. 10 S. N       AQCR (152): ALBUQUERQUE-MID RIO GRANDE           ELEVATION ABOVE GROUND: 013 FT.
LONGITUDE: 106 D. 34 M. 55 S. W     DIFF. GMT: WEST 07 HOURS                         ELEVATION ABOVE MSL: 5220 FT.
SUPPORTING AGENCY: AIR MANAGEMENT DIV CITY OF ALBUQUERQUE
COMMENTS:

LOCATION: ALBUQUERQUE, N.MEX.       COUNTY (0140): BERNALILLO CO                     UTM ZONE: 13
SITECODE: 320040080A05              SITE ADDR: ALCOHOLISM TREATMENT CENTER 715 GRANDE  UTM NORTHING: 3883558
AGENCY TYPE: EPA/ATMOS. SURV.       STATION TYPE (  ):                               UTM EASTING: 350468
LATITUDE: 35 D. 05 M. 08 S. N       AQCR (152): ALBUQUERQUE-MID RIO GRANDE           ELEVATION ABOVE GROUND: 1[illegible] FT.
LONGITUDE: 106 D. 38 M. 25 S. W     DIFF. GMT: WEST 07 HOURS                         ELEVATION ABOVE MSL: 5034 FT.
SUPPORTING AGENCY: ALBUQUERQUE ENVIRONMENTAL HEALTH DEPT
COMMENTS:
```

NEW MEXICO

LOCATION: ALBUQUERQUE, N.MEX.
SITECODE: 320040081A05
AGENCY TYPE: EPA/ATMOS. SURV.
LATITUDE: 35 D. 11 M. 23 S. N
LONGITUDE: 106 D. 36 M. 02 S. W
SUPPORTING AGENCY: ALBUQUERQUE ENVIRONMENTAL HEALTH DEPT
COMMENTS:

COUNTY (0140): BERNALILLO CO
SITE ADDR: NAZARETH HOSPITAL 501 RICHFIELD NE
STATION TYPE ( ):
AQCR (152): ALBUQUERQUE-MID RIO GRANDE
DIFF. GMT: WEST 07 HOURS

UTM ZONE: 13
UTM NORTHING: 3895050
UTM EASTING: 354276
ELEVATION ABOVE GROUND: 15 FT.
ELEVATION ABOVE MSL: 5085 FT.

LOCATION: ALBUQUERQUE
SITECODE: 320040082A05
AGENCY TYPE: EPA/ATMOS. SURV.
LATITUDE: D. M. S.
LONGITUDE: D. M. S.
SUPPORTING AGENCY:
COMMENTS:

COUNTY (0140): BERNALILLO CO
SITE ADDR:
STATION TYPE ( ):
AQCR (152): ALBUQUERQUE-MID RIO GRANDE
DIFF. GMT: WEST 07 HOURS

UTM ZONE:
UTM NORTHING:
UTM EASTING:
ELEVATION ABOVE GROUND: FT.
ELEVATION ABOVE MSL: FT.

LOCATION: ARTESIA
SITECODE: 320060001F01
AGENCY TYPE: STATE
LATITUDE: 32 D. 46 M. 00 S. N
LONGITUDE: 104 D. 27 M. 00 S. W
SUPPORTING AGENCY: STATE OF NEW MEXICO ENVIRONMENTAL IMPROVEMENT AGENCY
COMMENTS: 5E ROOF OF MUNICIPAL HOSPITAL

COUNTY (0360): EDDY CO
SITE ADDR: 800 SOUTH ROSELAWN ST
STATION TYPE (21): SUBURBAN - INDUSTRIAL
AQCR (155): PECOS-PERMIAN BASIN
DIFF. GMT: WEST 07 HOURS

UTM ZONE: 13
UTM NORTHING: 3625359
UTM EASTING: 551515
ELEVATION ABOVE GROUND: 025 FT.
ELEVATION ABOVE MSL: 3425 FT.

LOCATION: ARTESIA
SITECODE: 320060002F05
AGENCY TYPE: STATE
LATITUDE: 32 D. 50 M. 10 S. N
LONGITUDE: 104 D. 24 M. 00 S. W
SUPPORTING AGENCY: STATE OF NEW MEXICO ENVIRONMENTAL IMPROVEMENT AGENCY
COMMENTS: 5N STEERE TANK LINES WITHIN 1 MI OF NAVAJO REFINERY & A T P BURNER

COUNTY (0360): EDDY CO
SITE ADDR: 1800 N ROSELAWN
STATION TYPE (21): SUBURBAN - INDUSTRIAL
AQCR (155): PECOS-PERMIAN BASIN
DIFF. GMT: WEST 07 HOURS

UTM ZONE: 13
UTM NORTHING: 3633084
UTM EASTING: 556155
ELEVATION ABOVE GROUND: 034 FT.
ELEVATION ABOVE MSL: 3380 FT.

LOCATION: ARTESIA
SITECODE: 320060003F05
AGENCY TYPE: STATE
LATITUDE: 32 D. 50 M. 10 S. N
LONGITUDE: 104 D. 24 M. 00 S. W
SUPPORTING AGENCY: STATE OF NEW MEXICO ENVIRONMENTAL IMPROVEMENT AGENCY
COMMENTS: 5N-ARTESIA POLICE DEPT.-WITHIN 1 MILE OF NAVAJO REFINERY

COUNTY (0360): EDDY CO
SITE ADDR: 422 W MAIN
STATION TYPE (13): CENTER CITY - COMMERCIAL
AQCR (155): PECOS-PERMIAN BASIN
DIFF. GMT: WEST 07 HOURS

UTM ZONE: 13
UTM NORTHING: 3633084
UTM EASTING: 556155
ELEVATION ABOVE GROUND: 022 FT.
ELEVATION ABOVE MSL: 3380 FT.

LOCATION: ARTESIA
SITECODE: 320060004F05
AGENCY TYPE: STATE
LATITUDE: 32 D. 50 M. 10 S. N
LONGITUDE: 104 D. 24 M. 00 S. W
SUPPORTING AGENCY: STATE OF NEW MEXICO ENVIRONMENTAL IMPROVEMENT AGENCY
COMMENTS: 5U- TEXACO STATION WITHIN 1 MILE OF NAVAJO REFINERY

COUNTY (0360): EDDY CO
SITE ADDR: 1st AND GRAND
STATION TYPE (23): SUBURBAN - COMMERICAL
AQCR (155): PECOS-PERMIAN BASIN
DIFF. GMT: WEST 07 HOURS

UTM ZONE: 13
UTM NORTHING: 3633084
UTM EASTING: 556155
ELEVATION ABOVE GROUND: 006 FT.
ELEVATION ABOVE MSL: 3380 FT.

LOCATION: ARTESIA
SITECODE: 320060005F05
AGENCY TYPE: STATE
LATITUDE: 32 D. 50 M. 10 S. N
LONGITUDE: 104 D. 24 M. 00 S. W
SUPPORTING AGENCY: STATE OF NEW MEXICO ENVIRONMENTAL IMPROVEMENT AGENCY
COMMENTS: 5V-CITY YARDS-WITHIN 1 MILE OF NAVAJO REFINERY

COUNTY (0360): EDDY CO
SITE ADDR: 612 N ROSELAWN AVE
STATION TYPE (22): SUBURBAN - RESIDENTIAL
AQCR (155): PECOS-PERMIAN BASIN
DIFF. GMT: WEST 07 HOURS

UTM ZONE: 13
UTM NORTHING: 3633084
UTM EASTING: 556155
ELEVATION ABOVE GROUND: 004 FT.
ELEVATION ABOVE MSL: 3380 FT.

LOCATION: AZTEC
SITECODE: 320080001F01
AGENCY TYPE: STATE
LATITUDE: D. M. S.
LONGITUDE: D. M. S.
SUPPORTING AGENCY: STATE OF NEW MEXICO ENVIRONMENTAL IMPROVEMENT AGENCY
COMMENTS: SITE 168 LOCATED ON ROOF OF COUNTY COURTHOUSE IN AZTEC

COUNTY (1000): SAN JUAN CO
SITE ADDR: COUNTY COURTHOUSE
STATION TYPE (22): SUBURBAN - RESIDENTIAL
AQCR (014): FOUR CORNERS
DIFF. GMT: WEST 07 HOURS

UTM ZONE:
UTM NORTHING:
UTM EASTING:
ELEVATION ABOVE GROUND: 016 FT.
ELEVATION ABOVE MSL: 5916 FT.

LOCATION: AZTEC
SITECODE: 320030001F02
AGENCY TYPE: STATE
LATITUDE: 36 D. 22 M. 16 S. N
LONGITUDE: 107 D. 58 M. 28 S. W
SUPPORTING AGENCY: STATE OF NEW MEXICO ENVIRONMENTAL IMPROVEMENT AGENCY
COMMENTS: 1A-ROOF OF COUNTY COURTHOUSE

COUNTY (1000): SAN JUAN CO
SITE ADDR: COUNTY COURTHOUSE
STATION TYPE (22): SUBURBAN - RESIDENTIAL
AQCR (014): FOUR CORNERS
DIFF. GMT: WEST 07 HOURS

UTM ZONE: 13
UTM NORTHING: 4029900
UTM EASTING: 00233127
ELEVATION ABOVE GROUND: 016 FT.
ELEVATION ABOVE MSL: 5666 FT.

LOCATION: BAYARD
SITECODE: 320090001F01
AGENCY TYPE: STATE
LATITUDE: 32 D. 45 M. 35 S. N
LONGITUDE: 108 D. 7 M. 53 S. W
SUPPORTING AGENCY: STATE OF NEW MEXICO ENVIRONMENTAL IMPROVEMENT AGENCY
COMMENTS: 7A-ROOF OF COBRE CONSOLIDATED SCHOOL SUPPLY PHILIPS MONITOR & H2S

COUNTY (0440): GRANT CO
SITE ADDR: COBRE CONSOLIDATED SUPPLY
STATION TYPE (21): SUBURBAN - INDUSTRIAL
AQCR (012): ARIZONA-NEW MEXICO-SOUTHERN BORDER
DIFF. GMT: WEST 07 HOURS

UTM ZONE: 12
UTM NORTHING: 3628385
UTM EASTING: 00768756
ELEVATION ABOVE GROUND: 012 FT.
ELEVATION ABOVE MSL: 5800 FT.

LOCATION: BERNALILLO COUNTY
SITECODE: 320140001H01
AGENCY TYPE: CITY
LATITUDE: 35 D. 04 M. 17 S. N
LONGITUDE: 106 D. 41 M. 23 S. W
SUPPORTING AGENCY: ALBUQUERQUE DEPARTMENT OF ENVIR HEALTH
COMMENTS:

COUNTY (0140): BERNALILLO CO
SITE ADDR: 600 BLOCK ATRISCO DR SOUTHWEST
STATION TYPE ( ):
AQCR (152): ALBUQUERQUE-MID RIO GRANDE
DIFF. GMT: WEST 07 HOURS

UTM ZONE: 13
UTM NORTHING: 3882064
UTM EASTING: 345935
ELEVATION ABOVE GROUND: 37 FT.
ELEVATION ABOVE MSL: 4978 FT.

LOCATION: BERNALILLO COUNTY
SITECODE: 320140002H01
AGENCY TYPE: CITY
LATITUDE: 34 D. 57 M. 54 S. N
LONGITUDE: 6 D. 41 M. 41 S. W
SUPPORTING AGENCY: ALBUQUERQUE DEPARTMENT OF ENVIR HEALTH
COMMENTS:

COUNTY (0140): BERNALILLO CO
SITE ADDR: 6912 ISLETA BLVD S W
STATION TYPE ( ):
AQCR (152): ALBUQUERQUE-MID RIO GRANDE
DIFF. GMT: WEST 07 HOURS

UTM ZONE: 29
UTM NORTHING: 3871397
UTM EASTING: 710474
ELEVATION ABOVE GROUND: 14 FT.
ELEVATION ABOVE MSL: 4918 FT.

LOCATION: BERNALILLO COUNTY
SITECODE: 320140011H01
AGENCY TYPE: CITY
LATITUDE: 35 D. 11 M. 11 S. N
LONGITUDE: 106 D. 36 M. 14 S. W
SUPPORTING AGENCY: ALBUQUERQUE DEPARTMENT OF ENVIR HEALTH
COMMENTS:

COUNTY (0140): BERNALILLO CO
SITE ADDR: ST FRANCIS RD + 4TH ST N W ALAMEDA
STATION TYPE ( ):
AQCR (152): ALBUQUERQUE-MID RIO GRANDE
DIFF. GMT: WEST 07 HOURS

UTM ZONE: 13
UTM NORTHING: 3894686
UTM EASTING: 353967
ELEVATION ABOVE GROUND: 14 FT.
ELEVATION ABOVE MSL: 5011 FT.

LOCATION: BERNALILLO COUNTY
SITECODE: 320140021H01
AGENCY TYPE: CITY
LATITUDE: 35 D. 03 M. 13 S. N
LONGITUDE: 106 D. 36 M. 17 S. W
SUPPORTING AGENCY: ALBUQUERQUE DEPARTMENT OF ENVIR HEALTH
COMMENTS:

COUNTY ( ): ;
SITE ADDR: BLDG 413 ABERDEEN DR + PROJECT DR
STATION TYPE ( ):
AQCR (152): ALBUQUERQUE-MID RIO GRANDE
DIFF. GMT: WEST 07 HOURS

ITM ZONE: 13
ITM NORTHING: 3879961
ITM EASTING: 353653
ELEVATION ABOVE GROUND: 29 FT.
ELEVATION ABOVE MSL: 5360 FT.

LOCATION: BERNALILLO COUNTY
SITECODE: 320140041H01
AGENCY TYPE: CITY
LATITUDE: 35 D. 09 M. 24 S. N
LONGITUDE: 106 D. 52 M. 11 S. W
SUPPORTING AGENCY: ALBUQUERQUE DEPARTMENT OF ENVIR HEALTH
COMMENTS:

COUNTY ( ): ;
SITE ADDR: WEST MESA RADAR STATION
STATION TYPE ( ):
AQCR (152): ALBUQUERQUE-MID RIO GRANDE
DIFF. GMT: WEST 07 HOURS

ITM ZONE: 13
ITM NORTHING: 3882570
ITM EASTING: 329524
ELEVATION ABOVE GROUND: 24 FT.
ELEVATION ABOVE MSL: 6003 FT.

LOCATION: CARLSBAD
SITECODE: 320160001F01
AGENCY TYPE: STATE
LATITUDE: 32 D. 25 M. 21 S. N
LONGITUDE: 104 D. 13 M. 41 S. W
SUPPORTING AGENCY: STATE OF NEW MEXICO ENVIRONMENTAL IMPROVEMENT AGENCY
COMMENTS: 50-ROOF OF EDDY COUNTY COURTHOUSE

COUNTY (0360): EDDY CO
SITE ADDR: COUNTY COURTHOUSE
STATION TYPE (13): CENTER CITY - COMMERCIAL
AQCR (155): PECOS-PERMIAN BASIN
DIFF. GMT: WEST 07 HOURS

ITM ZONE: 13
ITM NORTHING: 3587317
ITM EASTING: 0357248?
ELEVATION ABOVE GROUND: 043 FT.
ELEVATION ABOVE MSL: 3153 FT.

LOCATION: CARLSBAD
SITECODE: 320160032F05
AGENCY TYPE: STATE
LATITUDE: 32 D. 25 M. 33 S. N
LONGITUDE: 104 D. 14 M. 30 S. W
SUPPORTING AGENCY: STATE OF NEW MEXICO ENVIRONMENTAL IMPROVEMENT AGENCY
COMMENTS: 50- MR. TOM RURY'S RESIDENCE

COUNTY (0360): EDDY CO
SITE ADDR: 1076 ALAMESA
STATION TYPE (22): SUBURBAN - RESIDENTIAL
AQCR (155): PECOS-PERMIAN BASIN
DIFF. GMT: WEST 07 HOURS

ITM ZONE: 13
ITM NORTHING: 3587610
ITM EASTING: 572395
ELEVATION ABOVE GROUND: 012 FT.
ELEVATION ABOVE MSL: 3110 FT.

LOCATION: CARLSBAD
SITECODE: 320160003F05
AGENCY TYPE: STATE
LATITUDE: 32 D. 26 M. 33 S. N
LONGITUDE: 104 D. 14 M. 50 S. W
SUPPORTING AGENCY: STATE OF NEW MEXICO ENVIRONMENTAL IMPROVEMENT AGENCY
COMMENTS: 5P-CARLSBAD REGIONAL MEDICAL CENTER NORTHGATE

COUNTY (0360): EDDY CO
SITE ADDR: 1405 PIERCE ST
STATION TYPE (22): SUBURBAN - RESIDENTIAL
AQCR (155): PECOS-PERMIAN BASIN
DIFF. GMT: WEST 07 HOURS

ITM ZONE: 13
ITM NORTHING: 3589448
ITM EASTING: 573764
ELEVATION ABOVE GROUND: 004 FT.
ELEVATION ABOVE MSL: 3140 FT.

LOCATION: CARLSBA
SITECODE: 320160[illegible]F05
AGENCY TYPE: STATE
LATITUDE: 32 D. 25 M. 30 S. N
LONGITUDE: 104 D. 14 M. 00 S. W
SUPPORTING AGENCY: STATE OF NEW MEXICO ENVIRONMENTAL IMPROVEMENT AGENCY
COMMENTS: 5W-ERNIE SMITHS RESIDENCE

COUNTY (0360): EDDY CO
SITE ADDR: 203 VINE STREET
STATION TYPE (22): SUBURBAN - RESIDENTIAL
AQCR (155): PECOS-PERMIAN BASIN
DIFF. GMT: WEST 07 HOURS

ITM ZONE: 13
ITM NORTHING: 3587610
ITM EASTING: 572083
ELEVATION ABOVE GROUND: 004 FT.
ELEVATION ABOVE MSL: 3110 FT.

LOCATION: CARLSBAD
SITECODE: 320160005F05
AGENCY TYPE: STATE
LATITUDE: 32 D. 25 M. 30 S. N
LONGITUDE: 104 D. 14 M. 00 S. W
SUPPORTING AGENCY: STATE OF NEW MEXICO ENVIRONMENTAL IMPROVEMENT AGENCY
COMMENTS: 5X-LAKE VIEW HOME

COUNTY (0360): EDDY CO
SITE ADDR: NO CANAL
STATION TYPE (22): SUBURBAN - RESIDENTIAL
AQCR (155): PECOS-PERMIAN BASIN
DIFF. GMT: WEST 07 HOURS

ITM ZONE: 13
ITM NORTHING: 3587610
ITM EASTING: 572083
ELEVATION ABOVE GROUND: 000 FT.
ELEVATION ABOVE MSL: 3110 FT.

LOCATION: CLOVIS
SITECODE: 320240001F01
AGENCY TYPE: STATE
LATITUDE: 34 D. 24 M. 4 S. N
LONGITUDE: 103 D. 12 M. 25 S. W
SUPPORTING AGENCY: STATE OF NEW MEXICO ENVIRONMENTAL IMPROVEMENT AGENCY
COMMENTS: 5A-ROOF OF FIRE STATION

COUNTY (0280): CURRY CO
SITE ADDR: 320 MITCHELL
STATION TYPE (23): SUBURBAN - COMMERCIAL
AQCR (155): PECOS-PERMIAN BASIN
DIFF. GMT: WEST 07 HOURS

ITM ZONE: 13
ITM NORTHING: 3807921
ITM EASTING: 0364482[illegible]
ELEVATION ABOVE GROUND: 035 FT.
ELEVATION ABOVE MSL: 4285 FT.

LOCATION: COLFAX COUNTY
SITECODE: 320260001A03
AGENCY TYPE: EPA/ATMOS. SURV.
LATITUDE: D. M. S.
LONGITUDE: D. M. S.
SUPPORTING AGENCY: DEPARTMENT OF PUBLIC HEALTH
COMMENTS:

COUNTY (0260): COLFAX CO
SITE ADDR: WEST SIDE OF WATER FILTER PLANT
STATION TYPE (41): REMOTE
AQCR (156): NORTHEASTERN PLAINS
DIFF. GMT: WEST 07 HOURS

ITM ZONE:
ITM NORTHING:
ITM EASTING:
ELEVATION ABOVE GROUND: 033 FT.
ELEVATION ABOVE MSL: 7000 FT.

LOCATION: DEMING
SITECODE: 320320001F02
AGENCY TYPE: STATE
LATITUDE: 32 D. 37 M. 59 S. N
LONGITUDE: 108 D. 9 M. 51 S. W
SUPPORTING AGENCY: STATE OF NEW MEXICO ENVIRONMENTAL IMPROVEMENT AGENCY
COMMENTS: 7D-ROOF OF POST OFFICE BLDG ON PINE ST IN DEMING

COUNTY (0760): LUNA CO
SITE ADDR: POST OFFICE PINE ST
STATION TYPE (14): CENTER CITY - MOBILE
AQCR (012): ARIZONA-NEW MEXICO-SOUTHERN BORDER
DIFF. GMT: WEST 07 HOURS

ITM ZONE: 12
ITM NORTHING: 3613933
ITM EASTING: 0076604[illegible]
ELEVATION ABOVE GROUND: 012 FT.
ELEVATION ABOVE MSL: 4450 FT.

LOCATION: DONA ANA COUNTY
SITECODE: 320340001A50
AGENCY TYPE: EPA/ATMOS. SURV.
LATITUDE: D. M. S.
LONGITUDE: D. M. S.
SUPPORTING AGENCY: DONA ANA COUNTY HEALTH DEPARTMENT
COMMENTS:

COUNTY ( ): ;
SITE ADDR: ANTHONY ELEMENTARY SCHOOL(ANTHONY)
STATION TYPE ( ):
AQCR (153): EL PASO-LAS CRUCES-ALAMOGORDO
DIFF. GMT: WEST 07 HOURS

ITM ZONE:
ITM NORTHING:
ITM EASTING:
ELEVATION ABOVE GROUND: FT.
ELEVATION ABOVE MSL: FT.

LOCATION: DONA ANA COUNTY
SITECODE: 320340001F01
AGENCY TYPE: STATE
LATITUDE: D. M. S.
LONGITUDE: D. M. S.
SUPPORTING AGENCY: STATE OF NEW MEXICO ENVIRONMENTAL IMPROVEMENT AGENCY
COMMENTS: STATION 07B - ON ROOF OF ANTHONY ELEMENTARY SCHOOL

COUNTY (0340): DONA ANA CO
SITE ADDR: ANTHONY ELEMENTARY (ANTHONY)
STATION TYPE (33): RURAL - COMMERCIAL
AQCR (153): EL PASO-LAS CRUCES-ALAMOGORDO
DIFF. GMT: WEST 07 HOURS

ITM ZONE:
ITM NORTHING:
ITM EASTING:
ELEVATION ABOVE GROUND: 012 FT.
ELEVATION ABOVE MSL: 3912 FT.

LOCATION: DONA ANA COUNTY
SITECODE: 320340001F02
AGENCY TYPE: STATE
LATITUDE: 32 D. M. 13 S. N
LONGITUDE: 106 D. 36 M. 6 S. W
SUPPORTING AGENCY: STATE OF NEW MEXICO ENVIRONMENTAL IMPROVEMENT AGENCY
COMMENTS: 6C-ROOF OF ELEMENTARY SCHOOL IN ANTHONY, NEW MEXICO

COUNTY (0340): DONA ANA CO
SITE ADDR: ANTHONY ELEMENTARY SCHOOL (ANTHONY)
STATION TYPE (33): RURAL - COMMERCIAL
AQCR (153): EL PASO-LAS CRUCES-ALAMOGORDO
DIFF. GMT: WEST 07 HOURS

ITM ZONE: 13
ITM NORTHING: 3541762
ITM EASTING: 0034871[illegible]
ELEVATION ABOVE GROUND: 012 FT.
ELEVATION ABOVE MSL: 3912 FT.

NEW MEXICO

```
LOCATION: DONA ANA COUNTY          COUNTY (    ):                                  UTM ZONE:
SITECODE: 320340002A50             SITE ADDR: SUNLAND PK ELEM SCH(SUNLAND PARK*    UTM NORTHING:
AGENCY TYPE: EPA/ATMOS. SURV.      STATION TYPE (  ):                              UTM EASTING:
LATITUDE:    D.    M.    S.        AQCR (153): EL PASO-LAS CRUCES-ALAMOGORDO       ELEVATION ABOVE GROUND:     FT.
LONGITUDE:    D.    M.    S.       DIFF. GMT: WEST 07 HOURS                        ELEVATION ABOVE MSL:      FT.
SUPPORTING AGENCY: DONA ANA COUNTY HEALTH DEPARTMENT
COMMENTS:

LOCATION: DONA ANA COUNTY          COUNTY (0340): DONA ANA CO                      UTM ZONE:
SITECODE: 320340003F01             SITE ADDR: TRUCK CENTER (ANAPRA)                UTM NORTHING:
AGENCY TYPE: STATE                 STATION TYPE (34): RURAL - INDUSTRIAL           UTM EASTING:
LATITUDE:    D.    M.    S.        AQCR (153): EL PASO-LAS CRUCES-ALAMOGORDO       ELEVATION ABOVE GROUND: 012 FT.
LONGITUDE:    D.    M.    S.       DIFF. GMT: WEST 07 HOURS                        ELEVATION ABOVE MSL: 3712 FT.
SUPPORTING AGENCY: STATE OF NEW MEXICO ENVIRONMENTAL IMPROVEMENT AGENCY
COMMENTS: 07C 1/2MI FROM ASARCO 1/2MI FROM MEXICO AT TRUCK CENTER ALONG RIO GRANDE - ON THE ROOF

LOCATION: DONA ANA COUNTY          COUNTY (0340): DONA ANA CO                      UTM ZONE: 13
SITECODE: 320340004F02             SITE ADDR: SUNLAND PARK RACETRACK               UTM NORTHING: 3519550
AGENCY TYPE: STATE                 STATION TYPE (32): RURAL - AGRICULTURAL         UTM EASTING: 00352333
LATITUDE: 31 D. 48 M. 14 S. N      AQCR (153): EL PASO-LAS CRUCES-ALAMOGORDO       ELEVATION ABOVE GROUND: 040 FT.
LONGITUDE: 106 D. 33 M. 36 S. W    DIFF. GMT: WEST 07 HOURS                        ELEVATION ABOVE MSL: 3770 FT.
SUPPORTING AGENCY: STATE OF NEW MEXICO ENVIRONMENTAL IMPROVEMENT AGENCY
COMMENTS: 6F-ANAPRA SUNLAND PARK-RACETRACK

LOCATION: DONA ANA COUNTY          COUNTY (0340): DONA ANA CO                      UTM ZONE: 13
SITECODE: 320340005F03             SITE ADDR: NASA APOLLO SITE                     UTM NORTHING: 3596540
AGENCY TYPE: STATE                 STATION TYPE (41): REMOTE                       UTM EASTING:   367694
LATITUDE: 32 D. 30 M. 00 S. N      AQCR (153): EL PASO-LAS CRUCES-ALAMOGORDO       ELEVATION ABOVE GROUND: 033 FT.
LONGITUDE: 106 D. 24 M. 30 S. W    DIFF. GMT: WEST 07 HOURS                        ELEVATION ABOVE MSL: 4000 FT.
SUPPORTING AGENCY: STATE OF NEW MEXICO ENVIRONMENTAL IMPROVEMENT AGENCY
COMMENTS: 6J-LOCATED NEAR NASA APOLLO SITE, 8 MILES N.E. OF ORGAN, N. M.

LOCATION: DONA ANA COUNTY          COUNTY (0340): DONA ANA CO                      UTM ZONE: 13
SITECODE: 320340006F03             SITE ADDR: NEAR AFTON                           UTM NORTHING: 3549296
AGENCY TYPE: STATE                 STATION TYPE (32): RURAL - AGRICULTURAL         UTM EASTING:   315926
LATITUDE: 32 D. 04 M. 00 S. N      AQCR (153): EL PASO-LAS CRUCES-ALAMOGORDO       ELEVATION ABOVE GROUND: 003 FT.
LONGITUDE: 106 D. 57 M. 00 S. W    DIFF. GMT: WEST 07 HOURS                        ELEVATION ABOVE MSL: 4200 FT.
SUPPORTING AGENCY: STATE OF NEW MEXICO ENVIRONMENTAL IMPROVEMENT AGENCY
COMMENTS: 6K-LOCATED 20 MILES WEST OF BERINO, N.M. NEAR AFTON JUNCTION

LOCATION: ESPANOLA                 COUNTY (0920): RIO ARRIBA CO                    UTM ZONE: 13
SITECODE: 320370001F01             SITE ADDR: NATIONAL GUARD ARMORY                UTM NORTHING: 3983433
AGENCY TYPE: STATE                 STATION TYPE (23): SUBURBAN - COMMERICAL        UTM EASTING: 00401941
LATITUDE: 35 D. 59 M. 32 S. N      AQCR (157): UPPER RIO GRANDE VALLEY             ELEVATION ABOVE GROUND: 015 FT.
LONGITUDE: 106 D.  5 M. 20 S. W    DIFF. GMT: WEST 07 HOURS                        ELEVATION ABOVE MSL: 5590 FT.
SUPPORTING AGENCY: STATE OF NEW MEXICO ENVIRONMENTAL IMPROVEMENT AGENCY
COMMENTS: 3F-ROOF OF NATIONAL GUARD ARMORY, ESPANOLA WEST

LOCATION: EUNICE                   COUNTY (0640): LEA CO                           UTM ZONE: 13
SITECODE: 320380001F02             SITE ADDR: POLICE DEPT                          UTM NORTHING: 3587853
AGENCY TYPE: STATE                 STATION TYPE (12): CENTER CITY - RESIDENTIAL    UTM EASTING:   669261
LATITUDE: 32 D. 25 M. 00 S. N      AQCR (155): PECOS-PERMIAN BASIN                 ELEVATION ABOVE GROUND: 050 FT.
LONGITUDE: 103 D. 12 M. 00 S. W    DIFF. GMT: WEST 07 HOURS                        ELEVATION ABOVE MSL: 3440 FT.
SUPPORTING AGENCY: STATE OF NEW MEXICO ENVIRONMENTAL IMPROVEMENT AGENCY
COMMENTS: 5I EUNICE ON OBSERVATION TOWER AT POLICE DEPT SEVERAL OIL WELLS   WITHIN 1 MILE

LOCATION: EUNICE                   COUNTY (0640): LEA CO                           UTM ZONE: 13
SITECODE: 320380002F05             SITE ADDR: EUNICE HIGH SCHOOL                   UTM NORTHING: 3587853
AGENCY TYPE: STATE                 STATION TYPE (22): SUBURBAN - RESIDENTIAL       UTM EASTING:   669261
LATITUDE: 32 D. 25 M. 00 S. N      AQCR (155): PECOS-PERMIAN BASIN                 ELEVATION ABOVE GROUND: 015 FT.
LONGITUDE: 103 D. 12 M. 30 S. W    DIFF. GMT: WEST 07 HOURS                        ELEVATION ABOVE MSL: 3430 FT.
SUPPORTING AGENCY: STATE OF NEW MEXICO ENVIRONMENTAL IMPROVEMENT AGENCY
COMMENTS: 5L-EUNICE HIGH SCHOOL-WITHIN SEVERAL HUNDRED FEET OF 2 OIL WELLS

LOCATION: FARMINGTON               COUNTY (1000): SAN JUAN CO                      UTM ZONE: 12
SITECODE: 320400001A01             SITE ADDR: 620 SOUTH LAKE ROAD                  UTM NORTHING: 4065371
AGENCY TYPE: EPA/ATMOS. SURV.      STATION TYPE (23): SUBURBAN - COMMERICAL        UTM EASTING:   750879
LATITUDE: 36 D. 42 M. 10 S. N      AQCR (014): FOUR CORNERS                        ELEVATION ABOVE GROUND: 004 FT.
LONGITUDE: 108 D. 11 M. 30 S. W    DIFF. GMT: WEST 07 HOURS                        ELEVATION ABOVE MSL: 5375 FT.
SUPPORTING AGENCY: NEW MEXICO ENVIRONMENT IMPRV AGENCY AIR QUALITY CONTROL UNIT
COMMENTS:

LOCATION: FARMINGTON               COUNTY (1000): SAN JUAN CO                      UTM ZONE: 12
SITECODE: 320400001A05             SITE ADDR: 620 SOUTH LAKE ST                    UTM NORTHING: 4078670
AGENCY TYPE: EPA/ATMOS. SURV.      STATION TYPE (23): SUBURBAN - COMMERICAL        UTM EASTING:   750955
LATITUDE: 36 D. 49 M. 21 S. N      AQCR (014): FOUR CORNERS                        ELEVATION ABOVE GROUND: 004 FT.
LONGITUDE: 108 D. 11 M. 10 S. W    DIFF. GMT: WEST 07 HOURS                        ELEVATION ABOVE MSL: 5340 FT.
SUPPORTING AGENCY: STATE OF NEW MEXICO ENVIRONMENTAL IMPROVEMENT AGENCY
COMMENTS: N02 SPECIAL STUDY

LOCATION: FARMINGTON               COUNTY (1000): SAN JUAN CO                      UTM ZONE:
SITECODE: 320400001A50             SITE ADDR: SAN JUAN CO HLTH DEPT 620 S LAKE     UTM NORTHING:
AGENCY TYPE: EPA/ATMOS. SURV.      STATION TYPE (00):                              UTM EASTING:
LATITUDE:    D.    M.    S.        AQCR (014): FOUR CORNERS                        ELEVATION ABOVE GROUND: 000 FT.
LONGITUDE:    D.    M.    S.       DIFF. GMT: WEST 07 HOURS                        ELEVATION ABOVE MSL: 0000 FT.
SUPPORTING AGENCY: NEW MEXICO STATE AIR POLLUTION CONTROL AGENCY
COMMENTS: OPERATED BY SAN JUAN COUNTY HEALTH DEPT

LOCATION: FARMINGTON               COUNTY (1000): SAN JUAN CO                      UTM ZONE: 12
SITECODE: 320400001F01             SITE ADDR: HEALTH DEPT 620 S LAKE ST            UTM NORTHING: 4067579
AGENCY TYPE: STATE                 STATION TYPE (22): SUBURBAN - RESIDENTIAL       UTM EASTING: 00748530
LATITUDE: 36 D. 43 M. 25 S. N      AQCR (014): FOUR CORNERS                        ELEVATION ABOVE GROUND: 016 FT.
LONGITUDE: 108 D. 13 M.  2 S. W    DIFF. GMT: WEST 07 HOURS                        ELEVATION ABOVE MSL: 5516 FT.
SUPPORTING AGENCY: STATE OF NEW MEXICO ENVIRONMENTAL IMPROVEMENT AGENCY
COMMENTS: 1H-ROOF OF COUNTY HEALTH OFFICE

LOCATION: FARMINGTON               COUNTY (1000): SAN JUAN CO                      UTM ZONE: 13
SITECODE: 320400002A01             SITE ADDR: FARMINGTON                           UTM NORTHING: 4072878
AGENCY TYPE: EPA/ATMOS. SURV.      STATION TYPE (31): RURAL - NEAR URBAN           UTM EASTING:   267711
LATITUDE: 36 D. 46 M. 30 S. N      AQCR (014): FOUR CORNERS                        ELEVATION ABOVE GROUND: 002 FT.
LONGITUDE: 107 D. 36 M. 30 S. W    DIFF. GMT: WEST 07 HOURS                        ELEVATION ABOVE MSL: 6130 FT.
SUPPORTING AGENCY: NEW MEXICO ENVIRONMENT IMPRV AGENCY AIR QUALITY CONTROL UNIT
COMMENTS:
```

LOCATION: GALLUP
SITECODE: 320420001F01
AGENCY TYPE: STATE
LATITUDE: 35 D. 31 M. 34 S. N
LONGITUDE: 108 D. 44 M. 16 S. W
SUPPORTING AGENCY: STATE OF NEW MEXICO ENVIRONMENTAL IMPROVEMENT AGENCY
COMMENTS: 1D-ROOF OF COUNTY COURTHOUSE IN GALLUP
COUNTY (0780): MC KINLEY CO
SITE ADDR: CITY HALL
STATION TYPE (23): SUBURBAN - COMMERICAL
AQCR (014): FOUR CORNERS
DIFF. GMT: WEST 07 HOURS
UTM ZONE: 12
UTM NORTHING: 3933543
UTM EASTING: 0070511G
ELEVATION ABOVE GROUND: 015 FT.
ELEVATION ABOVE MSL: 6200 FT.

LOCATION: GRANT COUNTY
SITECODE: 320440001F02
AGENCY TYPE: STATE
LATITUDE: 32 D. 41 M. 52 S. N
LONGITUDE: 108 D. 7 M. 42 S. W
SUPPORTING AGENCY: STATE OF NEW MEXICO ENVIRONMENTAL IMPROVEMENT AGENCY
COMMENTS: 7C-ON ROOF OF WATER DEPT HURLEY WITHIN 200 YDS OF KENNECOTT STACKS
COUNTY (0440): GRANT CO
SITE ADDR: WATER DEPT BLDG (HURLEY)
STATION TYPE (21): SUBURBAN - INDUSTRIAL
AQCR (012): ARIZONA-NEW MEXICO-SOUTHERN BORDER
DIFF. GMT: WEST 07 HOURS
UTM ZONE: 12
UTM NORTHING: 3621291
UTM EASTING: 0076922O
ELEVATION ABOVE GROUND: 012 FT.
ELEVATION ABOVE MSL: 5600 FT.

LOCATION: GRANT COUNTY
SITECODE: 320440002F02
AGENCY TYPE: STATE
LATITUDE: 32 D. 46 M. 32 S. N
LONGITUDE: 108 D. 15 M. 58 S. W
SUPPORTING AGENCY: STATE OF NEW MEXICO ENVIRONMENTAL IMPROVEMENT AGENCY
COMMENTS: 7E-HULTON SE OF KENNECOTT STACK, ABOUT 3 MILES, ROOF TAILINGS POND
COUNTY (0440): GRANT CO
SITE ADDR: BOLTON 3 MI SE KENNECOTT (HURLEY)
STATION TYPE (34): RURAL - INDUSTRIAL
AQCR (012): ARIZONA-NEW MEXICO-SOUTHERN BORDER
DIFF. GMT: WEST 07 HOURS
UTM ZONE: 12
UTM NORTHING: 3629506
UTM EASTING: 0075636?
ELEVATION ABOVE GROUND: 013 FT.
ELEVATION ABOVE MSL: 5600 FT.

LOCATION: GRANT COUNTY
SITECODE: 320440003F03
AGENCY TYPE: STATE
LATITUDE: 31 D. 54 M. 00 S. N
LONGITUDE: 108 D. 20 M. 00 S. W
SUPPORTING AGENCY: STATE OF NEW MEXICO ENVIRONMENTAL IMPROVEMENT AGENCY
COMMENTS: 7J HACHITA ON ROOF OF SCHOOL GYMNASIUM
COUNTY (0440): GRANT CO
SITE ADDR: SCHOOL GYM (HACHITA)
STATION TYPE (35): RURAL - UNQUALIFIED
AQCR (012): ARIZONA-NEW MEXICO-SOUTHERN BORDER
DIFF. GMT: WEST 07 HOURS
UTM ZONE: 12
UTM NORTHING: 3532?A?
UTM EASTING: 752199
ELEVATION ABOVE GROUND: 013 FT.
ELEVATION ABOVE MSL: 4525 FT.

LOCATION: GRANT COUNTY
SITECODE: 320440004F05
AGENCY TYPE: STATE
LATITUDE: 32 D. 46 M. 56 S. N
LONGITUDE: 108 D. 12 M. S. W
SUPPORTING AGENCY: STATE OF NEW MEXICO ENVIRONMENTAL IMPROVEMENT AGENCY
COMMENTS: 7L-ROOF OF HARRINGTON FAMILY HOUSE, NORTHWEST OF KENNECOTT SMELTERBETWEEN SILVER CITY AND BAYARD
COUNTY (0440): GRANT CO
SITE ADDR: HARRINGTON RESIDENCE
STATION TYPE (35): RURAL - UNQUALIFIED
AQCR (012): ARIZONA-NEW MEXICO-SOUTHERN BORDER
DIFF. GMT: WEST 07 HOURS
UTM ZONE: 12
UTM NORTHING: 3630382
UTM EASTING: 0076274?
ELEVATION ABOVE GROUND: 012 FT.
ELEVATION ABOVE MSL: 5850 FT.

LOCATION: GRANT COUNTY
SITECODE: 320440005F05
AGENCY TYPE: STATE
LATITUDE: 32 D. 48 M. 1 S. N
LONGITUDE: 108 D. 9 M. 53 S. W
SUPPORTING AGENCY: STATE OF NEW MEXICO ENVIRONMENTAL IMPROVEMENT AGENCY
COMMENTS: 7M-ROOF OF BUILDING AT SILVER CITY AIRPORT-LESS THAN 5 MILES FROM KENNECOTT SMELTER
COUNTY (0440): GRANT CO
SITE ADDR: SILVER CITY AIRPORT (SILVER CITY)
STATION TYPE (35): RURAL - UNQUALIFIED
AQCR (012): ARIZONA-NEW MEXICO-SOUTHERN BORDER
DIFF. GMT: WEST 07 HOURS
UTM ZONE: 12
UTM NORTHING: 3614000
UTM EASTING: 0076600O
ELEVATION ABOVE GROUND: 013 FT.
ELEVATION ABOVE MSL: 5800 FT.

LOCATION: GRANT COUNTY
SITECODE: 320440001A05
AGENCY TYPE: EPA/ZATHOS. SURV.
LATITUDE: 32 D. 41 M. 32 S. N
LONGITUDE: 108 D. 05 M. 54 S. W
SUPPORTING AGENCY: NEW MEXICO ENVIRONMENTAL IMPROVEMENT AGENCY AIR QUALITY DIV.
COMMENTS: 1 1/4 MILES E-SE OF KENNECOTT STACKS SMELTER STUDY SITE #1
COUNTY (0440): GRANT CO
SITE ADDR: BOLTON SITE
STATION TYPE (41): REMOTE
AQCR (012): ARIZONA-NEW MEXICO-SOUTHERN BORDER
DIFF. GMT: WEST 07 HOURS
UTM ZONE: 12
UTM NORTHING: 3623694
UTM EASTING: 772053
ELEVATION ABOVE GROUND: 015 FT.
ELEVATION ABOVE MSL: 5651 FT.

LOCATION: HIDALGO COUNTY
SITECODE: 320520001F03
AGENCY TYPE: STATE
LATITUDE: 31 D. 50 M. 00 S. N
LONGITUDE: 109 D. 03 M. 00 S. W
SUPPORTING AGENCY: STATE OF NEW MEXICO ENVIRONMENTAL IMPROVEMENT AGENCY
COMMENTS: 7G-RODEO ROOF OF POST OFFICE ON MAIN ST
COUNTY (0520): HIDALGO CO
SITE ADDR: U S POST OFFICE MAIN ST (RODEO)
STATION TYPE (35): RURAL - UNQUALIFIED
AQCR (012): ARIZONA-NEW MEXICO-SOUTHERN BORDER
DIFF. GMT: WEST 07 HOURS
UTM ZONE: 12
UTM NORTHING: 3523427
UTM EASTING: 686541
ELEVATION ABOVE GROUND: 012 FT.
ELEVATION ABOVE MSL: 4200 FT.

LOCATION: HIDALGO COUNTY
SITECODE: 320520002F03
AGENCY TYPE: STATE
LATITUDE: 31 D. 59 M. 00 S. N
LONGITUDE: 108 D. 45 M. 00 S. W
SUPPORTING AGENCY: STATE OF NEW MEXICO ENVIRONMENTAL IMPROVEMENT AGENCY
COMMENTS: 7H-ANIMAS ON ROOF OF TELEPHONE BLDG
COUNTY (0520): HIDALGO CO
SITE ADDR: TELEPHONE BLDG. (ANIMAS)
STATION TYPE (35): RURAL - UNQUALIFIED
AQCR (012): ARIZONA-NEW MEXICO-SOUTHERN BORDER
DIFF. GMT: WEST 07 HOURS
UTM ZONE: 12
UTM NORTHING: 3533759
UTM EASTING: 712639
ELEVATION ABOVE GROUND: 015 FT.
ELEVATION ABOVE MSL: 4230 FT.

LOCATION: HIDALGO COUNTY
SITECODE: 320520004F03
AGENCY TYPE: STATE
LATITUDE: 31 D. 33 M. 00 S. N
LONGITUDE: 108 D. 35 M. 00 S. W
SUPPORTING AGENCY: STATE OF NEW MEXICO ENVIRONMENTAL IMPROVEMENT AGENCY
COMMENTS: 7K-ANTELOPE WELLS ON POWER HOUSE OF IMMIGRATION BLDG AREA
COUNTY (0520): HIDALGO CO
SITE ADDR: IMMIGRATION BLDG (ANTELOPE WELLS)
STATION TYPE (41): REMOTE
AQCR (012): ARIZONA-NEW MEXICO-SOUTHERN BORDER
DIFF. GMT: WEST 07 HOURS
UTM ZONE: 12
UTM NORTHING: 3492900
UTM EASTING: 729410
ELEVATION ABOVE GROUND: 012 FT.
ELEVATION ABOVE MSL: 4500 FT.

LOCATION: HOBBS
SITECODE: 320540001F01
AGENCY TYPE: STATE
LATITUDE: 32 D. 40 M. 00 S. N
LONGITUDE: 103 D. 08 M. 00 S. W
SUPPORTING AGENCY: STATE OF NEW MEXICO ENVIRONMENTAL IMPROVEMENT AGENCY
COMMENTS: 5C-ROOF OF LEA COUNTY GENERAL HOSPITAL
COUNTY (0640): LEA CO
SITE ADDR: LEA CO GENERAL HOSPITAL 1701 N TURNER
STATION TYPE (22): SUBURBAN - RESIDENTIAL
AQCR (155): PECOS-PERMIAN BASIN
DIFF. GMT: WEST 07 HOURS
UTM ZONE: 13
UTM NORTHING: 3615678
UTM EASTING: 675045
ELEVATION ABOVE GROUND: 025 FT.
ELEVATION ABOVE MSL: 3675 FT.

LOCATION: HOBBS
SITECODE: 320540002F05
AGENCY TYPE: STATE
LATITUDE: 32 D. 45 M. 00 S. N
LONGITUDE: 103 D. 12 M. 00 S. W
SUPPORTING AGENCY: STATE OF NEW MEXICO ENVIRONMENTAL IMPROVEMENT AGENCY
COMMENTS: 5K-HOBBS CITY HALL ON ROOF
COUNTY (0640): LEA CO
SITE ADDR: 300 N TURNER
STATION TYPE (13): CENTER CITY - COMMERCIAL
AQCR (155): PECOS-PERMIAN BASIN
DIFF. GMT: WEST 07 HOURS
UTM ZONE: 13
UTM NORTHING: 3624811
UTM EASTING: 668636
ELEVATION ABOVE GROUND: 025 FT.
ELEVATION ABOVE MSL: 3650 FT.

LOCATION: HOBBS
SITECODE: 320540003F05
AGENCY TYPE: STATE
LATITUDE: 32 D. 45 M. 00 S. N
LONGITUDE: 103 D. 12 M. 00 S. W
SUPPORTING AGENCY: STATE OF NEW MEXICO ENVIRONMENTAL IMPROVEMENT AGENCY
COMMENTS: 5S-CIELO VISTA APARTMENTS
COUNTY (0640): LEA CO
SITE ADDR: 901 E MICHIGAN
STATION TYPE (22): SUBURBAN - RESIDENTIAL
AQCR (155): PECOS-PERMIAN BASIN
DIFF. GMT: WEST 07 HOURS
UTM ZONE: 13
UTM NORTHING: 3624811
UTM EASTING: 668636
ELEVATION ABOVE GROUND: 020 FT.
ELEVATION ABOVE MSL: 3645 FT.

NEW MEXICO

LOCATION: HOBBS
SITECODE: 320540004F05
AGENCY TYPE: STATE
LATITUDE: 32 D. 45 M. 00 S. N
LONGITUDE: 103 D. 12 M. 00 S. W
SUPPORTING AGENCY: STATE OF NEW MEXICO ENVIRONMENTAL IMPROVEMENT AGENCY
COMMENTS: ST-ROOF OF EIA OFFICE

COUNTY (0640): LEA CO
SITE ADDR: 801 N LINAM
STATION TYPE (22): SUBURBAN - RESIDENTIAL
AQCR (155): PECOS-PERMIAN BASIN
DIFF. GMT: WEST 07 HOURS

UTM ZONE: 13
UTM NORTHING: 3624811
UTM EASTING: 668636
ELEVATION ABOVE GROUND: 025 FT.
ELEVATION ABOVE MSL: 3850 FT.

LOCATION: JAL
SITECODE: 320560001F02
AGENCY TYPE: STATE
LATITUDE: 32 D. 10 M. 00 S. N
LONGITUDE: 103 D. 08 M. 00 S. W
SUPPORTING AGENCY: STATE OF NEW MEXICO ENVIRONMENTAL IMPROVEMENT AGENCY
COMMENTS: SJ-JAL HIGH SCHOOL ROOF

COUNTY (0640): LEA CO
SITE ADDR: JAL HIGH SCHOOL
STATION TYPE (22): SUBURBAN - RESIDENTIAL
AQCR (155): PECOS-PERMIAN BASIN
DIFF. GMT: WEST 07 HOURS

UTM ZONE: 13
UTM NORTHING: 3560243
UTM EASTING: 676014
ELEVATION ABOVE GROUND: 015 FT.
ELEVATION ABOVE MSL: 3040 FT.

LOCATION: JAL
SITECODE: 320560002F05
AGENCY TYPE: STATE
LATITUDE: 32 D. 10 M. 00 S. N
LONGITUDE: 103 D. 08 M. 00 S. W
SUPPORTING AGENCY: STATE OF NEW MEXICO ENVIRONMENTAL IMPROVEMENT AGENCY
COMMENTS: SQ-S JAL ELEMENTARY SCHOOL

COUNTY (0640): LEA CO
SITE ADDR: JAL ELEM SCHOOL 6TH AND MINNESOTA
STATION TYPE (22): SUBURBAN - RESIDENTIAL
AQCR (155): PECOS-PERMIAN BASIN
DIFF. GMT: WEST 07 HOURS

UTM ZONE: 13
UTM NORTHING: 3560243
UTM EASTING: 676014
ELEVATION ABOVE GROUND: 004 FT.
ELEVATION ABOVE MSL: 3030 FT.

LOCATION: JAL
SITECODE: 320560003F05
AGENCY TYPE: STATE
LATITUDE: 32 D. 10 M. 00 S. N
LONGITUDE: 103 D. 08 M. 00 S. W
SUPPORTING AGENCY: STATE OF NEW MEXICO ENVIRONMENTAL IMPROVEMENT AGENCY
COMMENTS: SY-

COUNTY (0640): LEA CO
SITE ADDR: KENT OIL SER STA 6TH ST AND CARLSBAD HWY
STATION TYPE (22): SUBURBAN - RESIDENTIAL
AQCR (155): PECOS-PERMIAN BASIN
DIFF. GMT: WEST 07 HOURS

UTM ZONE: 13
UTM NORTHING: 3560243
UTM EASTING: 676014
ELEVATION ABOVE GROUND: 004 FT.
ELEVATION ABOVE MSL: 3030 FT.

LOCATION: LAS CRUCES
SITECODE: 320580001F01
AGENCY TYPE: STATE
LATITUDE: 32 D. 18 M. 42 S. N
LONGITUDE: 106 D. 46 M. 58 S. W
SUPPORTING AGENCY: STATE OF NEW MEXICO ENVIRONMENTAL IMPROVEMENT AGENCY
COMMENTS: AB-ROOF OF DONA ANA COUNTY COURTHOUSE

COUNTY (0340): DONA ANA CO
SITE ADDR: 802 S SOLANO DR
STATION TYPE (23): SUBURBAN - COMMERCIAL
AQCR (153): EL PASO-LAS CRUCES-ALAMOGORDO
DIFF. GMT: WEST 07 HOURS

UTM ZONE: 13
UTM NORTHING: 3576159
UTM EASTING: 00333159
ELEVATION ABOVE GROUND: 050 FT.
ELEVATION ABOVE MSL: 2950 FT.

LOCATION: LAS CRUCES
SITECODE: 320580002F02
AGENCY TYPE: STATE
LATITUDE: 32 D. 18 M. 50 S. N
LONGITUDE: 106 D. 46 M. 15 S. W
SUPPORTING AGENCY: STATE OF NEW MEXICO ENVIRONMENTAL IMPROVEMENT AGENCY
COMMENTS: BS-LAS CRUCES-MANNIES PHOTOGRAPHIC SUPPLIES INC.

COUNTY (0340): DONA ANA CO
SITE ADDR: 800 S SOLANO DR
STATION TYPE (23): SUBURBAN - COMMERCIAL
AQCR (153): EL PASO-LAS CRUCES-ALAMOGORDO
DIFF. GMT: WEST 07 HOURS

UTM ZONE: 13
UTM NORTHING: 3576400
UTM EASTING: 00333300
ELEVATION ABOVE GROUND: 039 FT.
ELEVATION ABOVE MSL: 3896 FT.

LOCATION: LAS CRUCES
SITECODE: 320580003F01
AGENCY TYPE: STATE
LATITUDE: 32 D. 16 M. 56 S. N
LONGITUDE: 106 D. 46 M. 13 S. W
SUPPORTING AGENCY: STATE OF NEW MEXICO ENVIRONMENTAL IMPROVEMENT AGENCY
COMMENTS: [illegible] MAIN S UNIVERSITY-NEAR FREEWAY INTERCHANGE

COUNTY (0340): DONA ANA CO
SITE ADDR: MAIN S UNIVERSITY
STATION TYPE (23): SUBURBAN - RESIDENTIAL
AQCR (153): EL PASO-LAS CRUCES-ALAMOGORDO
DIFF. GMT: WEST 07 HOURS

UTM ZONE: 13
UTM NORTHING: 3572900
UTM EASTING: 00333300
ELEVATION ABOVE GROUND: 010 FT.
ELEVATION ABOVE MSL: 3896 FT.

LOCATION: LAS VEGAS
SITECODE: 320600001F01
AGENCY TYPE: STATE
LATITUDE: 35 D. 35 M. 28 S. N
LONGITUDE: 105 D. 13 M. 48 S. W
SUPPORTING AGENCY: STATE OF NEW MEXICO ENVIRONMENTAL IMPROVEM[redacted]GENCY
COMMENTS: AB-ROOF OF SAN MIGUEL CO. CALNM DEPT

COUNTY (1020): SAN MIGUEL CO
SITE ADDR: COUNTY HEALTH CENTER 1800 NEW MEXICO AVE
STATION TYPE (23): SUBURBAN - COMMERCIAL
AQCR (154): NORTHEASTERN PLAINS
DIFF. GMT: WEST 07 HOURS

UTM ZONE: 13
UTM NORTHING: 3938460
UTM EASTING: 00429210
ELEVATION ABOVE GROUND: 015 FT.
ELEVATION ABOVE MSL: 6450 FT.

LOCATION: LEA COUNTY
SITECODE: 320640001F02
AGENCY TYPE: STATE
LATITUDE: 32 D. 38 M. 22 S. N
LONGITUDE: 103 D. 14 M. 48 S. W
SUPPORTING AGENCY: STATE OF NEW MEXICO ENVIRONMENTAL IMPROVEMENT AGENCY
COMMENTS: SM-COOPER RANCH 3 MI. S OF MONUMENT N.M. OIL WELL WITHIN 200 YDS

COUNTY (0640): LEA CO
SITE ADDR: COOPER RANCH
STATION TYPE (41): REMOTE
AQCR (155): PECOS-PERMIAN BASIN
DIFF. GMT: WEST 07 HOURS

UTM ZONE: 13
UTM NORTHING: 3612350
UTM EASTING: 00648630
ELEVATION ABOVE GROUND: 013 FT.
ELEVATION ABOVE MSL: 3675 FT.

LOCATION: LORDSBURG
SITECODE: 320680001F02
AGENCY TYPE: STATE
LATITUDE: 32 D. 19 M. 44 S. N
LONGITUDE: 107 D. 45 M. 21 S. W
SUPPORTING AGENCY: STATE OF NEW MEXICO ENVIRONMENTAL IMPROVEMENT AGENCY
COMMENTS: BL-LORDSBURG CITY HALL REF 2 MI S OF CITY HALL IS BURNING GARB

COUNTY (0520): HIDALGO CO
SITE ADDR: CITY HALL
STATION TYPE (13): CENTER CITY - COMMERCIAL
AQCR (012): ARIZONA-NEW MEXICO-SOUTHERN BORDER
DIFF. GMT: WEST 07 HOURS

UTM ZONE: 13
UTM NORTHING: 3572632
UTM EASTING: 03743376
ELEVATION ABOVE GROUND: 015 FT.
ELEVATION ABOVE MSL: 4245 FT.

LOCATION: LOS ALAMOS
SITECODE: 320700001F01
AGENCY TYPE: STATE
LATITUDE: 35 D. 52 M. 53 S. N
LONGITUDE: 106 D. 19 M. 9 S. W
SUPPORTING AGENCY: STATE OF NEW MEXICO ENVIRONMENTAL IMPROVEMENT AGENCY
COMMENTS: BD-ROOF OF LOS ALAMOS MEDICAL CENTER

COUNTY (0720): LOS ALAMOS CO
SITE ADDR: LOS ALAMOS MEDICAL CENTER 3917 WEST RD
STATION TYPE (22): SUBURBAN - RESIDENTIAL
AQCR (157): UPPER RIO GRANDE VALLEY
DIFF. GMT: WEST 07 HOURS

UTM ZONE: 13
UTM NORTHING: 3971432
UTM EASTING: 03393915
ELEVATION ABOVE GROUND: 353 FT.
ELEVATION ABOVE MSL: 7413 FT.

LOCATION: LOS ALAMOS COUNTY
SITECODE: 320720001F01
AGENCY TYPE: STATE
LATITUDE: D. M. S.
LONGITUDE: D. M. S.
SUPPORTING AGENCY: STATE OF NEW MEXICO ENVIRONMENTAL IMPROVEMENT AGENCY
COMMENTS: BZ-R ROOF OF PUMP HOUSE OF WHITE ROCK SEWAGE TREATMENT PLANT

COUNTY (0720): LOS ALAMOS CO
SITE ADDR: SEWAGE TREATMENT PLANT (WHITEROCK)
STATION TYPE (35): RURAL - UNQUALIFIED
AQCR (157): UPPER RIO GRANDE VALLEY
DIFF. GMT: WEST 07 HOURS

UTM ZONE:
UTM NORTHING:
UTM EASTING:
ELEVATION ABOVE GROUND: 015 FT.
ELEVATION ABOVE MSL: 4245 FT.

LOCATION: LOS ALAMOS COUNTY
SITECODE: 320720002F03
AGENCY TYPE: STATE
LATITUDE: 35 D. 49 M. 35 S. N
LONGITUDE: 106 D. 11 M. 22 S. W
SUPPORTING AGENCY: STATE OF NEW MEXICO ENVIRONMENTAL IMPROVEMENT AGENCY
COMMENTS: BY-ROOF OF PUMP HOUSE OF WHITE ROCK SEWAGE TREATMENT PLANT

COUNTY (0720): LOS ALAMOS CO
SITE ADDR: PUMP HOUSE TREATMENT PLANT (WHITE ROCK)
STATION TYPE (35): RURAL - UNQUALIFIED
AQCR (157): UPPER RIO GRANDE VALLEY
DIFF. GMT: WEST 07 HOURS

UTM ZONE: 13
UTM NORTHING: 3945456
UTM EASTING: 03367569
ELEVATION ABOVE GROUND: 015 FT.
ELEVATION ABOVE MSL: 4245 FT.

```
LOCATION: LOVINGTON                 COUNTY (0640): LEA CO                          UTM ZONE:
SITECODE: 320740001F01              SITE ADDR: LEA CO HEALTH DEPT                  UTM NORTHING:
AGENCY TYPE: STATE                  STATION TYPE (24): SUBURBAN - MOBILE           UTM EASTING:
LATITUDE:    D.    M.    S.         AQCR (155): PECOS-PERMIAN BASIN                ELEVATION ABOVE GROUND: 015 FT.
LONGITUDE:     D.    M.    S.       DIFF. GMT: WEST 07 HOURS                       ELEVATION ABOVE MSL: 3915 FT.
SUPPORTING AGENCY: STATE OF NEW MEXICO ENVIRONMENTAL IMPROVEMENT AGENCY
COMMENTS: 36A - ROOF OF LEA CO. HEALTH DEPT

LOCATION: LOVINGTON                 COUNTY (0640): LEA CO                          UTM ZONE: 13
SITECODE: 320740001F02              SITE ADDR: LEA CO HEALTH DEPT 302 N 5TH        UTM NORTHING: 3646787
AGENCY TYPE: STATE                  STATION TYPE (23): SUBURBAN - COMMERICAL       UTM EASTING: 0063861
LATITUDE: 32 D. 57 M.  2 S. N       AQCR (155): PECOS-PERMIAN BASIN                ELEVATION ABOVE GROUND: 015 FT.
LONGITUDE: 103 D. 21 M. 15 S. W     DIFF. GMT: WEST 07 HOURS                       ELEVATION ABOVE MSL: 3915 FT.
SUPPORTING AGENCY: STATE OF NEW MEXICO ENVIRONMENTAL IMPROVEMENT AGENCY
COMMENTS: 5F-ROOF OF LEA COUNTY HEALTH DEPT

LOCATION: LOVINGTON                 COUNTY (0640): LEA CO                          UTM ZONE: 13
SITECODE: 320740002F05              SITE ADDR: SKYLINE MOTEL 720 S MAIN            UTM NORTHING: 3644600
AGENCY TYPE: STATE                  STATION TYPE (22): SUBURBAN - RESIDENTIAL      UTM EASTING: 0064700
LATITUDE: 32 D. 55 M. 51 S. N       AQCR (155): PECOS-PERMIAN BASIN                ELEVATION ABOVE GROUND: 008 FT.
LONGITUDE: 103 D. 20 M. 43 S. W     DIFF. GMT: WEST 07 HOURS                       ELEVATION ABOVE MSL: 3910 FT.
SUPPORTING AGENCY: STATE OF NEW MEXICO ENVIRONMENTAL IMPROVEMENT AGENCY
COMMENTS: 5B- SKYLINE MOTEL

LOCATION: MCKINLEY COUNTY           COUNTY (0780): MC KINLEY CO                    UTM ZONE:
SITECODE: 320780001F01              SITE ADDR: KERR MCGEE (GRANTS)                 UTM NORTHING:
AGENCY TYPE: STATE                  STATION TYPE (34): RURAL - INDUSTRIAL          UTM EASTING:
LATITUDE:    D.    M.    S.         AQCR (156): SOUTHWESTERN MOUNTAINS-AUGUSTINE PLAINS  ELEVATION ABOVE GROUND: 000 FT.
LONGITUDE:     D.    M.    S.       DIFF. GMT: WEST 07 HOURS                       ELEVATION ABOVE MSL: 0000 FT.
SUPPORTING AGENCY: STATE OF NEW MEXICO ENVIRONMENTAL IMPROVEMENT AGENCY
COMMENTS: KERR - MCGEE CORP N.W. OF GRANTS - SITE A - 500 YDS N E OF PLANT

LOCATION: MCKINLEY COUNTY           COUNTY (0780): MC KINLEY CO                    UTM ZONE:
SITECODE: 320780002F01              SITE ADDR: KERR MCGEE (GRANTS)                 UTM NORTHING:
AGENCY TYPE: STATE                  STATION TYPE (34): RURAL - INDUSTRIAL          UTM EASTING:
LATITUDE:    D.    M.    S.         AQCR (156): SOUTHWESTERN MOUNTAINS-AUGUSTINE PLAINS  ELEVATION ABOVE GROUND: 000 FT.
LONGITUDE:     D.    M.    S.       DIFF. GMT: WEST 07 HOURS                       ELEVATION ABOVE MSL: 0000 FT.
SUPPORTING AGENCY: STATE OF NEW MEXICO ENVIRONMENTAL IMPROVEMENT AGENCY
COMMENTS: SITE KM-B LOCATED 5 MI W OF H2SO4 PLANT; MAINTAINED BY KERR MCGEE

LOCATION: RATON                     COUNTY (0260): COLFAX CO                       UTM ZONE: 13
SITECODE: 320900001F01              SITE ADDR: COUNTY COURTHOUSE COUNTY BUILDING   UTM NORTHING: 4084332
AGENCY TYPE: STATE                  STATION TYPE (23): SUBURBAN - COMMERICAL       UTM EASTING: 0054905
LATITUDE: 36 D. 54 M. 20 S. N       AQCR (154): NORTHEASTERN PLAINS                ELEVATION ABOVE GROUND: 015 FT.
LONGITUDE: 104 D. 26 M. 23 S. W     DIFF. GMT: WEST 07 HOURS                       ELEVATION ABOVE MSL: 6675 FT.
SUPPORTING AGENCY: STATE OF NEW MEXICO ENVIRONMENTAL IMPROVEMENT AGENCY
COMMENTS: 4A-ROOF OF COLFAX COUNTY COURTHOUSE RATON

LOCATION: RIO ARRIBA COUNTY         COUNTY (0920): RIO ARRIBA CO                   UTM ZONE: 13
SITECODE: 320920001A03              SITE ADDR: WEST OF WATER FILTER PLANT (DULCE)  UTM NORTHING: 4091069
AGENCY TYPE: EPA/ATMOS. SURV.       STATION TYPE (31): RURAL - NEAR URBAN          UTM EASTING:   323780
LATITUDE: 36 D. 57 M. 03 S. N       AQCR (157): UPPER RIO GRANDE VALLEY            ELEVATION ABOVE GROUND: 034 FT.
LONGITUDE: 106 D. 59 M. 05 S. W     DIFF. GMT: WEST 07 HOURS                       ELEVATION ABOVE MSL: 7766 FT.
SUPPORTING AGENCY: RIO ARRIBA COUNTY
COMMENTS:

LOCATION: RIO ARRIBA COUNTY         COUNTY (    ):                                 UTM ZONE:
SITECODE: 320920002A50              SITE ADDR: IND APACHE PUBLIC HOUSING BLDG(DULCE)  UTM NORTHING:
AGENCY TYPE: EPA/ATMOS. SURV.       STATION TYPE (  ):                             UTM EASTING:
LATITUDE:    D.    M.    S.         AQCR (157): UPPER RIO GRANDE VALLEY            ELEVATION ABOVE GROUND:     FT.
LONGITUDE:     D.    M.    S.       DIFF. GMT: WEST 07 HOURS                       ELEVATION ABOVE MSL:     FT.
SUPPORTING AGENCY: U S PUBLIC HEALTH SERVICE
COMMENTS:

LOCATION: ROSWELL                   COUNTY (0200): CHAVES CO                       UTM ZONE: 13
SITECODE: 320960001F01              SITE ADDR: SECURITY NATIONAL BANK BLDG 500 N MAIN  UTM NORTHING: 3615335
AGENCY TYPE: STATE                  STATION TYPE (13): CENTER CITY - COMMERCIAL    UTM EASTING: 0054339
LATITUDE: 33 D. 23 M. 52 S. N       AQCR (155): PECOS-PERMIAN BASIN                ELEVATION ABOVE GROUND: 100 FT.
LONGITUDE: 104 D. 31 M. 21 S. W     DIFF. GMT: WEST 07 HOURS                       ELEVATION ABOVE MSL: 3700 FT.
SUPPORTING AGENCY: STATE OF NEW MEXICO ENVIRONMENTAL IMPROVEMENT AGENCY
COMMENTS: 5B ROOF OF SECURITY BANK IN ROSWELL

LOCATION: SANDOVAL COUNTY           COUNTY (0980): SANDOVAL CO                     UTM ZONE: 12
SITECODE: 320980001K03              SITE ADDR: SO. APACHE CURB                     UTM NORTHING: 4001100
AGENCY TYPE: INSTITUTION            STATION TYPE (41): REMOTE                      UTM EASTING: 0025100
LATITUDE: 36 D.  8 M.  6 S. N       AQCR (014): FOUR CORNERS                       ELEVATION ABOVE GROUND: 016 FT.
LONGITUDE: 113 D. 16 M. 38 S. W     DIFF. GMT: WEST 07 HOURS                       ELEVATION ABOVE MSL: 6880 FT.
SUPPORTING AGENCY: UTE RESEARCH LAB-JICARILLA
COMMENTS: ABOUT 17 MILES NW OF CUBA

LOCATION: SAN JUAN COUNTY           COUNTY (    ):                                 UTM ZONE: 12
SITECODE: 321000001A50              SITE ADDR: EXHIBIT HALL-FAIRGROUNDS(SHIPROCK)  UTM NORTHING: 4071294
AGENCY TYPE: EPA/ATMOS. SURV.       STATION TYPE (  ):                             UTM EASTING:   706778
LATITUDE: 36 D. 46 M.    S. N       AQCR (014): FOUR CORNERS                       ELEVATION ABOVE GROUND:     FT.
LONGITUDE: 108 D. 41 M.    S. W     DIFF. GMT: WEST 07 HOURS                       ELEVATION ABOVE MSL:     FT.
SUPPORTING AGENCY: U S PUBLIC HEALTH SERVICE
COMMENTS:

LOCATION: SAN JUAN COUNTY           COUNTY (1000): SAN JUAN CO                     UTM ZONE:
SITECODE: 321000002F01              SITE ADDR: APS WATER PUMP STATION (FRUITLAND)  UTM NORTHING:
AGENCY TYPE: STATE                  STATION TYPE (34): RURAL - INDUSTRIAL          UTM EASTING:
LATITUDE:    D.    M.    S.         AQCR (014): FOUR CORNERS                       ELEVATION ABOVE GROUND: 060 FT.
LONGITUDE:     D.    M.    S.       DIFF. GMT: WEST 07 HOURS                       ELEVATION ABOVE MSL: 5660 FT.
SUPPORTING AGENCY: STATE OF NEW MEXICO ENVIRONMENTAL IMPROVEMENT AGENCY
COMMENTS: 16F 1/2MI S. OF FOUR CORNERS PWR PLT ON EDGE OF BLUFF OVER RIVER. APS WATER PUMP STATION

LOCATION: SAN JUAN COUNTY           COUNTY (1000): SAN JUAN CO                     UTM ZONE: 12
SITECODE: 321000002F02              SITE ADDR: WATER STORAGE TANK ARIZONA PUBLIC SER CO  UTM NORTHING: 4068957
AGENCY TYPE: STATE                  STATION TYPE (34): RURAL - INDUSTRIAL          UTM EASTING: 0072678?
LATITUDE: 36 D. 44 M. 29 S. N       AQCR (014): FOUR CORNERS                       ELEVATION ABOVE GROUND: 060 FT.
LONGITUDE: 108 D. 27 M. 36 S. W     DIFF. GMT: WEST 07 HOURS                       ELEVATION ABOVE MSL: 5660 FT.
SUPPORTING AGENCY: STATE OF NEW MEXICO ENVIRONMENTAL IMPROVEMENT AGENCY
COMMENTS: 1F-4 MI N OF FOUR CORNERS PWR PLT ON EDGE OF BLUFF OVER RIVER ON TOP OF WATER TANK
```

NEW MEXICO

```
LOCATION: SAN JUAN COUNTY          COUNTY (1000): SAN JUAN CO                                  UTM ZONE:
SITECODE: 321000003F01             SITE ADDR: HIGH LINE SITE (FRUITLAND)                       UTM NORTHING:
AGENCY TYPE: STATE                 STATION TYPE (35): RURAL - UNQUALIFIED                      UTM EASTING:
LATITUDE:    D.    M.    S.        AQCR (014): FOUR CORNERS                                    ELEVATION ABOVE GROUND: 006 FT.
LONGITUDE:     D.    M.    S.      DIFF. GMT: WEST 07 HOURS                                    ELEVATION ABOVE MSL: 5600 FT.
SUPPORTING AGENCY: STATE OF NEW MEXICO ENVIRONMENTAL IMPROVEMENT AGENCY
COMMENTS: SITE 16G HIGH LINE 5 MILES N OF HWY 550 AT FRUITLAND 1 MILE SE OF SAN JUAN POWER PLANT

LOCATION: SAN JUAN COUNTY          COUNTY (1000): SAN JUAN CO                                  UTM ZONE:
SITECODE: 321000004F01             SITE ADDR: USPHS HOSPITAL (SHIPROCK)                        UTM NORTHING:
AGENCY TYPE: STATE                 STATION TYPE (24): SUBURBAN - MOBILE                        UTM EASTING:
LATITUDE:    D.    M.    S.        AQCR (014): FOUR CORNERS                                    ELEVATION ABOVE GROUND: 020 FT.
LONGITUDE:     D.    M.    S.      DIFF. GMT: WEST 07 HOURS                                    ELEVATION ABOVE MSL: 5220 FT.
SUPPORTING AGENCY: STATE OF NEW MEXICO ENVIRONMENTAL IMPROVEMENT AGENCY
COMMENTS: 16C ON ROOF OF USPHS HOSPITAL IN SHIPROCK

LOCATION: SAN JUAN COUNTY          COUNTY (1000): SAN JUAN CO                                  UTM ZONE:
SITECODE: 321000005F01             SITE ADDR: SUB STATION (SHIPROCK)                           UTM NORTHING:
AGENCY TYPE: STATE                 STATION TYPE (35): RURAL - UNQUALIFIED                      UTM EASTING:
LATITUDE:    D.    M.    S.        AQCR (014): FOUR CORNERS                                    ELEVATION ABOVE GROUND: 006 FT.
LONGITUDE:     D.    M.    S.      DIFF. GMT: WEST 07 HOURS                                    ELEVATION ABOVE MSL: 5506 FT.
SUPPORTING AGENCY: STATE OF NEW MEXICO ENVIRONMENTAL IMPROVEMENT AGENCY
COMMENTS: 16D BUR REC SHIPROCK SUBSTAT. 4MI W OF FRUITLAND 4MI N OF HWY 550

LOCATION: SAN JUAN COUNTY          COUNTY (1000): SAN JUAN CO                                  UTM ZONE: 12
SITECODE: 321000005F02             SITE ADDR: BUR RECLAMATION SHIPROCK SUBSTATION              UTM NORTHING: 4075098
AGENCY TYPE: STATE                 STATION TYPE (35): RURAL - UNQUALIFIED                      UTM EASTING: 0072551R
LATITUDE: 36 D. 47 M. 49 S. N      AQCR (014): FOUR CORNERS                                    ELEVATION ABOVE GROUND: 006 FT.
LONGITUDE: 108 D. 28 M. 21 S. W    DIFF. GMT: WEST 07 HOURS                                    ELEVATION ABOVE MSL: 5506 FT.
SUPPORTING AGENCY: STATE OF NEW MEXICO ENVIRONMENTAL IMPROVEMENT AGENCY
COMMENTS: 1H BUR REC SHIPROCK SUBSTA 4 MI W OF FRUITLAND 4 MI N OF HWY 550

LOCATION: SAN JUAN COUNTY          COUNTY (1000): SAN JUAN CO                                  UTM ZONE:
SITECODE: 321000006F01             SITE ADDR: EPNG PLANT (KIRTLAND)                            UTM NORTHING:
AGENCY TYPE: STATE                 STATION TYPE (34): RURAL - INDUSTRIAL                       UTM EASTING:
LATITUDE:    D.    M.    S.        AQCR (014): FOUR CORNERS                                    ELEVATION ABOVE GROUND: 006 FT.
LONGITUDE:     D.    M.    S.      DIFF. GMT: WEST 07 HOURS                                    ELEVATION ABOVE MSL: 5506 FT.
SUPPORTING AGENCY: STATE OF NEW MEXICO ENVIRONMENTAL IMPROVEMENT AGENCY
COMMENTS: SITE 16G AT EPNG PLANT 1/4 MILE N OF HWY 550 AT KIRTLAND N.M.

LOCATION: SAN JUAN COUNTY          COUNTY (1000): SAN JUAN CO                                  UTM ZONE: 12
SITECODE: 321000006F02             SITE ADDR: EL PASO NAT GAS PLT 1/4 MI N OF HWY 550          UTM NORTHING: 4071951
AGENCY TYPE: STATE                 STATION TYPE (34): RURAL - INDUSTRIAL                       UTM EASTING: 0076024
LATITUDE: 36 D. 46 M.    S. N      AQCR (014): FOUR CORNERS                                    ELEVATION ABOVE GROUND: 006 FT.
LONGITUDE: 108 D. 22 M. 41 S. W    DIFF. GMT: WEST 07 HOURS                                    ELEVATION ABOVE MSL: 5506 FT.
SUPPORTING AGENCY: STATE OF NEW MEXICO ENVIRONMENTAL IMPROVEMENT AGENCY
COMMENTS: 1G-EL PASO NATURAL GAS PLANT 1/4 MI N OF HWY 550 AT KIRTLAND N.M.

LOCATION: SAN JUAN COUNTY          COUNTY (1000): SAN JUAN CO                                  UTM ZONE: 12
SITECODE: 321000007F03             SITE ADDR: CARSON TRADING POST HIERFANO                     UTM NORTHING: 4338900
AGENCY TYPE: INSTITUTION           STATION TYPE (41): REMOTE                                   UTM EASTING: 0376100
LATITUDE: 36 D. 27 M. 36 S. N      AQCR (014): FOUR CORNERS                                    ELEVATION ABOVE GROUND: 014 FT.
LONGITUDE: 108 D.    M. 30 S. W    DIFF. GMT: WEST 07 HOURS                                    ELEVATION ABOVE MSL: 6140 FT.
SUPPORTING AGENCY: ITE RESEARCH LAB-NAVAJO
COMMENTS:

LOCATION: SAN JUAN COUNTY          COUNTY (1000): SAN JUAN CO                                  UTM ZONE: 12
SITECODE: 321000008F02             SITE ADDR: HOGBACK TRADING POST HWY 550 (HOGBACK)           UTM NORTHING: 4069650
AGENCY TYPE: STATE                 STATION TYPE (35): RURAL - UNQUALIFIED                      UTM EASTING: 0372005D
LATITUDE: 36 D. 44 M. 57 S. N      AQCR (014): FOUR CORNERS                                    ELEVATION ABOVE GROUND: 033 FT.
LONGITUDE: 108 D. 37 M.  7 S. W    DIFF. GMT: WEST 07 HOURS                                    ELEVATION ABOVE MSL: 5650 FT.
SUPPORTING AGENCY: STATE OF NEW MEXICO ENVIRONMENTAL IMPROVEMENT AGENCY
COMMENTS: 1K-150 FT UP SIDE OF HOGBACK HILL BEHIND OLD HOGBACK TRADING POST 200 FT NORTH OF HWY 550

LOCATION: SAN JUAN COUNTY          COUNTY (1000): SAN JUAN CO                                  UTM ZONE: 12
SITECODE: 321000310F02             SITE ADDR: NM STATE UNIVERSITY EXPER STATION                UTM NORTHING: 4064300
AGENCY TYPE: STATE                 STATION TYPE (35): RURAL - INQUALIFIED                      UTM EASTING: 0376800
LATITUDE: 36 D. 41 M. 39 S. N      AQCR (014): FOUR CORNERS                                    ELEVATION ABOVE GROUND: 033 FT.
LONGITUDE: 108 D. 13 M.  3 S. W    DIFF. GMT: WEST 07 HOURS                                    ELEVATION ABOVE MSL: 5630 FT.
SUPPORTING AGENCY: STATE OF NEW MEXICO ENVIRONMENTAL IMPROVEMENT AGENCY
COMMENTS: 1M-8 MI WSW OF FARMINGTON E.I.A. OFFICE AT N.M.S.U. EXPT STATION

LOCATION: SANTA FE                 COUNTY (1060): SANTA FE CO                                  UTM ZONE: 13
SITECODE: 321040001F01             SITE ADDR: PERA BUILDING OLD SANTA FE TRAIL                 UTM NORTHING: 3944456
AGENCY TYPE: STATE                 STATION TYPE (23): SUBURBAN - COMMERCIAL                    UTM EASTING: 0041536
LATITUDE: 35 D. 40 M. 54 S. N      AQCR (157): UPPER RIO GRANDE VALLEY                         ELEVATION ABOVE GROUND: 045 FT.
LONGITUDE: 105 D. 56 M.  8 S. W    DIFF. GMT: WEST 07 HOURS                                    ELEVATION ABOVE MSL: 7095 FT.
SUPPORTING AGENCY: STATE OF NEW MEXICO ENVIRONMENTAL IMPROVEMENT AGENCY
COMMENTS: 3A ON ROOF OF PERA BUILDING

LOCATION: SANTA FE                 COUNTY (1060): SANTA FE CO                                  UTM ZONE: 13
SITECODE: 321040002F01             SITE ADDR: SANTA FE CO HEALTH DEPT 605 LETRAIO ST           UTM NORTHING: 3947750
AGENCY TYPE: STATE                 STATION TYPE (23): SUBURBAN - COMMERCIAL                    UTM EASTING: 0041337G
LATITUDE: 35 D. 40 M. 19 S. N      AQCR (157): UPPER RIO GRANDE VALLEY                         ELEVATION ABOVE GROUND: 012 FT.
LONGITUDE: 105 D. 57 M.  2 S. W    DIFF. GMT: WEST 07 HOURS                                    ELEVATION ABOVE MSL: 7012 FT.
SUPPORTING AGENCY: STATE OF NEW MEXICO ENVIRONMENTAL IMPROVEMENT AGENCY
COMMENTS: 3B-ROOF OF SANTA FE COUNTY HEALTH DEPT

LOCATION: SANTA FE                 COUNTY (1060): SANTA FE CO                                  UTM ZONE: 13
SITECODE: 321040003F01             SITE ADDR: 2100 BROTHERS RD                                 UTM NORTHING: 3945663
AGENCY TYPE: STATE                 STATION TYPE (22): SUBURBAN - RESIDENTIAL                   UTM EASTING: 0041485
LATITUDE: 35 D. 39 M.  4 S. N      AQCR (157): UPPER RIO GRANDE VALLEY                         ELEVATION ABOVE GROUND: 013 FT.
LONGITUDE: 105 D. 56 M. 57 S. W    DIFF. GMT: WEST 07 HOURS                                    ELEVATION ABOVE MSL: 7003 FT.
SUPPORTING AGENCY: STATE OF NEW MEXICO ENVIRONMENTAL IMPROVEMENT AGENCY
COMMENTS: 3C-ST MICHAELS HIGH SCHOOL-ROOFTOP-WITHIN 1/2 MILE OF RHOADES PUMICE PLANT
```

LOCATION: SANTA FE
SITECODE: 321040004F01
AGENCY TYPE: STATE
LATITUDE: 35 D. 40 M. 18 S. N
LONGITUDE: 105 D. 57 M. 36 S. W
SUPPORTING AGENCY: STATE OF NEW MEXICO ENVIRONMENTAL IMPROVEMENT AGENCY
COMMENTS: 3H-STATE HIGHWAY DEPT BUILDING (OLD STATE POLICE BUILDING)-ON SECOND MOST HEAVILY TRAVELLED STREET IN STATE

COUNTY (1060): SANTA FE CO
SITE ADDR: 1120 CERRILLOS RD
STATION TYPE (23): SUBURBAN - COMMERICAL
AQCR (157): UPPER RIO GRANDE VALLEY
DIFF. GMT: WEST 07 HOURS

UTM ZONE: 13
UTM NORTHING: 3947750
UTM EASTING: 00413120
ELEVATION ABOVE GROUND: 020 FT.
ELEVATION ABOVE MSL: 7010 FT.

LOCATION: SANTA FE
SITECODE: 321040005F05
AGENCY TYPE: STATE
LATITUDE: 35 D. 37 M. 58 S. N
LONGITUDE: 106 D. 1 M. 10 S. W
SUPPORTING AGENCY: STATE OF NEW MEXICO ENVIRONMENTAL IMPROVEMENT AGENCY
COMMENTS: 3J-TEXACO STATION SANTA FE-HORSEMAN'S HAVEN TEXACO & CAFE ON U S HIGHWAY 85

COUNTY (1060): SANTA FE CO
SITE ADDR: HORSEMAN'S HAVEN CERRILLOS RD
STATION TYPE (31): RURAL - NEAR URBAN
AQCR (157): UPPER RIO GRANDE VALLEY
DIFF. GMT: WEST 07 HOURS

UTM ZONE: 13
UTM NORTHING: 3943530
UTM EASTING: 00407700
ELEVATION ABOVE GROUND: 010 FT.
ELEVATION ABOVE MSL: 7000 FT.

LOCATION: SANTA FE
SITECODE: 321040006F05
AGENCY TYPE: STATE
LATITUDE: 35 D. 39 M. 48 S. N
LONGITUDE: 105 D. 58 M. 28 S. W
SUPPORTING AGENCY: STATE OF NEW MEXICO ENVIRONMENTAL IMPROVEMENT AGENCY
COMMENTS: 3K-SANTA FE ANIMAL SHELTER ON CERRILLOS RD 2ND MOST HEAVILY TRAVELLED STREET IN STATE

COUNTY (1060): SANTA FE CO
SITE ADDR: ANIMAL SHELTER 1920 CERRILLOS RD
STATION TYPE (23): SUBURBAN - COMMERICAL
AQCR (157): UPPER RIO GRANDE VALLEY
DIFF. GMT: WEST 07 HOURS

UTM ZONE: 13
UTM NORTHING: 3946950
UTM EASTING: 00411900
ELEVATION ABOVE GROUND: 010 FT.
ELEVATION ABOVE MSL: 7000 FT.

LOCATION: SANTA FE
SITECODE: 321040007F05
AGENCY TYPE: STATE
LATITUDE: 35 D. 40 M. 39 S. N
LONGITUDE: 105 D. 57 M. 15 S. W
SUPPORTING AGENCY: STATE OF NEW MEXICO ENVIRONMENTAL IMPROVEMENT AGENCY
COMMENTS: 3L-CERRILLOS & ST FRANCIS HEAVIEST TRAVELLED INTERSECTION IN CITY

COUNTY (1060): SANTA FE CO
SITE ADDR: 1006 ST FRANCIS DRIVE
STATION TYPE (23): SUBURBAN - COMMERICAL
AQCR (157): UPPER RIO GRANDE VALLEY
DIFF. GMT: WEST 07 HOURS

UTM ZONE: 13
UTM NORTHING: 3948400
UTM EASTING: 00413650
ELEVATION ABOVE GROUND: 010 FT.
ELEVATION ABOVE MSL: 7000 FT.

LOCATION: SANTA FE
SITECODE: 321040008F05
AGENCY TYPE: STATE
LATITUDE: 35 D. 41 M. 15 S. N
LONGITUDE: 105 D. 56 M. 21 S. W
SUPPORTING AGENCY: STATE OF NEW MEXICO ENVIRONMENTAL IMPROVEMENT AGENCY
COMMENTS: 3M-CORNER OF SAN FRANCISCO AND LINCOLN ST AT SANTA FE PLAZA

COUNTY (1060): SANTA FE CO
SITE ADDR: 50 LINCOLN AVE
STATION TYPE (13): CENTER CITY - COMMERCIAL
AQCR (157): UPPER RIO GRANDE VALLEY
DIFF. GMT: WEST 07 HOURS

UTM ZONE: 13
UTM NORTHING: 3949500
UTM EASTING: 00415930
ELEVATION ABOVE GROUND: 010 FT.
ELEVATION ABOVE MSL: 7000 FT.

LOCATION: SANTA FE
SITECODE: 321040009F05
AGENCY TYPE: STATE
LATITUDE: 35 D. 41 M. 7 S. N
LONGITUDE: 105 D. 56 M. 36 S. W
SUPPORTING AGENCY: STATE OF NEW MEXICO ENVIRONMENTAL IMPROVEMENT AGENCY
COMMENTS: 3N-GALESTEO & MONTEZUMA STREETS

COUNTY (1060): SANTA FE CO
SITE ADDR: 328 GALESTEO
STATION TYPE (13): CENTER CITY - COMMERCIAL
AQCR (157): UPPER RIO GRANDE VALLEY
DIFF. GMT: WEST 07 HOURS

UTM ZONE: 13
UTM NORTHING: 3949750
UTM EASTING: 00414650
ELEVATION ABOVE GROUND: 010 FT.
ELEVATION ABOVE MSL: 7000 FT.

LOCATION: SANTA FE
SITECODE: 321040010F05
AGENCY TYPE: STATE
LATITUDE: 35 D. 40 M. 51 S. N
LONGITUDE: 105 D. 56 M. 31 S. W
SUPPORTING AGENCY: STATE OF NEW MEXICO ENVIRONMENTAL IMPROVEMENT AGENCY
COMMENTS: 3O-CORNER OF DON GASPAR AND THE LOOP.

COUNTY (1060): SANTA FE CO
SITE ADDR: DON GASPAR & MANHATTAN
STATION TYPE (13): CENTER CITY - COMMERCIAL
AQCR (157): UPPER RIO GRANDE VALLEY
DIFF. GMT: WEST 07 HOURS

UTM ZONE: 13
UTM NORTHING: 3948750
UTM EASTING: 00414750
ELEVATION ABOVE GROUND: 013 FT.
ELEVATION ABOVE MSL: 7010 FT.

LOCATION: SANTA FE
SITECODE: 321040011F05
AGENCY TYPE: STATE
LATITUDE: 35 D. 40 M. 51 S. N
LONGITUDE: 105 D. 56 M. 18 S. W
SUPPORTING AGENCY: STATE OF NEW MEXICO ENVIRONMENTAL IMPROVEMENT AGENCY
COMMENTS: 3P-CORNER OF OLD SANTA FE TRAIL AND THE LOOP

COUNTY (1060): SANTA FE CO
SITE ADDR: OLD SANTA FE TRAIL AND MANHATTAN
STATION TYPE (13): CENTER CITY - COMMERCIAL
AQCR (157): UPPER RIO GRANDE VALLEY
DIFF. GMT: WEST 07 HOURS

UTM ZONE: 13
UTM NORTHING: 3948760
UTM EASTING: 00415080
ELEVATION ABOVE GROUND: 013 FT.
ELEVATION ABOVE MSL: 7010 FT.

LOCATION: SANTA FE
SITECODE: 321040012F05
AGENCY TYPE: STATE
LATITUDE: 35 D. 40 M. 56 S. N
LONGITUDE: 105 D. 56 M. 45 S. W
SUPPORTING AGENCY: STATE OF NEW MEXICO ENVIRONMENTAL IMPROVEMENT AGENCY
COMMENTS: 3Q-CORNER OF CERRILLOS AND THE LOOP-CERRILLOS IS 2ND MOST HEAVILY

COUNTY (1060): SANTA FE CO
SITE ADDR: CERRILLOS AND HICKOK ST
STATION TYPE (13): CENTER CITY - COMMERCIAL
AQCR (157): UPPER RIO GRANDE VALLEY
DIFF. GMT: WEST 07 HOURS

UTM ZONE: 13
UTM NORTHING: 3948920
UTM EASTING: 00414420
ELEVATION ABOVE GROUND: 013 FT.
ELEVATION ABOVE MSL: 7010 FT.

LOCATION: SILVER CITY
SITECODE: 321100001F01
AGENCY TYPE: STATE
LATITUDE: 32 D. 47 M. 3 S. N
LONGITUDE: 113 D. 36 M. 44 S. W
SUPPORTING AGENCY: STATE OF NEW MEXICO ENVIRONMENTAL IMPROVEMENT AGENCY
COMMENTS: 7A-ROOF OF SILVER CITY PUBLIC SAFETY BUILDING

COUNTY (0440): GRANT CO
SITE ADDR: SILVER CITY PUBLIC SAFETY BLDG HUDSON ST
STATION TYPE (23): SUBURBAN - COMMERICAL
AQCR (012): ARIZONA-NEW MEXICO-SOUTHERN BORDER
DIFF. GMT: WEST 07 HOURS

UTM ZONE: 12
UTM NORTHING: 3630171
UTM EASTING: 00255335
ELEVATION ABOVE GROUND: 012 FT.
ELEVATION ABOVE MSL: 5900 FT.

LOCATION: SOCORRO
SITECODE: 321120001F01
AGENCY TYPE: STATE
LATITUDE: 34 D. 3 M. 19 S. N
LONGITUDE: 106 D. 53 M. 34 S. W
SUPPORTING AGENCY: STATE OF NEW MEXICO ENVIRONMENTAL IMPROVEMENT AGENCY
COMMENTS: 8A-SOCORRO-ON ROOF OF SOCORRO COUNTY COURTHOUSE

COUNTY (1140): SOCORRO CO
SITE ADDR: COUNTY COURTHOUSE
STATION TYPE (23): SUBURBAN - COMMERICAL
AQCR (156): SOUTHWESTERN MOUNTAINS-AUGUSTINE PLAINS
DIFF. GMT: WEST 07 HOURS

UTM ZONE: 13
UTM NORTHING: 3769720
UTM EASTING: 00325293
ELEVATION ABOVE GROUND: 012 FT.
ELEVATION ABOVE MSL: 4650 FT.

LOCATION: TAOS COUNTY
SITECODE: 321180001F01
AGENCY TYPE: STATE
LATITUDE: 36 D. 23 M. 40 S. N
LONGITUDE: 105 D. 34 M. 52 S. W
SUPPORTING AGENCY: STATE OF NEW MEXICO ENVIRONMENTAL IMPROVEMENT AGENCY
COMMENTS: 3G-ON ROOF OF TAOS COUNTY HOSPITAL, S OF TAOS ON TAOS HIGHWAY

COUNTY (1180): TAOS CO
SITE ADDR: TAOS COUNTY HOSPITAL (TAOS)
STATION TYPE (31): RURAL - NEAR URBAN
AQCR (157): UPPER RIO GRANDE VALLEY
DIFF. GMT: WEST 07 HOURS

UTM ZONE: 13
UTM NORTHING: 4027634
UTM EASTING: 00447896
ELEVATION ABOVE GROUND: 015 FT.
ELEVATION ABOVE MSL: 8000 FT.

LOCATION: TAOS COUNTY
SITECODE: 321180002F02
AGENCY TYPE: STATE
LATITUDE: 36 D. 43 M. 19 S. N
LONGITUDE: 105 D. 35 M. 43 S. W
SUPPORTING AGENCY: STATE OF NEW MEXICO ENVIRONMENTAL IMPROVEMENT AGENCY
COMMENTS: 31-STATE HIGHWAY DEPT MAINTENANCE FACILITY-1/2 MILE FROM MOLY-CORPTAILINGS POND-1 MILE NORTH OF QUESTA

COUNTY (1180): TAOS CO
SITE ADDR: HWY DEPT MAINTENANCE FACILITY (QUESTA)
STATION TYPE (41): REMOTE
AQCR (157): UPPER RIO GRANDE VALLEY
DIFF. GMT: WEST 07 HOURS

UTM ZONE: 13
UTM NORTHING: 4063950
UTM EASTING: 00446850
ELEVATION ABOVE GROUND: 004 FT.
ELEVATION ABOVE MSL: 7600 FT.

NEW MEXICO

LOCATION: TRUTH OR CONSEQUENCES
SITECODE: 321220001F01
AGENCY TYPE: STATE
LATITUDE: 24 D. 7 M. 21 S. N
LONGITUDE: 107 D. 3 M. 52 S. W
SUPPORTING AGENCY: STATE OF NEW MEXICO ENVIRONMENTAL IMPROVEMENT AGENCY
COMMENTS: 6H

COUNTY (1080): SIERRA CO
SITE ADDR: COUNTY COURTHOUSE
STATION TYPE (13): CENTER CITY - COMMERCIAL
AQCR (153): EL PASO-LAS CRUCES-ALAMOGORDO
DIFF. GMT: WEST 07 HOURS

UTM ZONE: 13
UTM NORTHING: 2669166
UTM EASTING: 00290200
ELEVATION ABOVE GROUND: 030 FT.
ELEVATION ABOVE MSL: 4260 FT.

LOCATION: VALENCIA COUNTY
SITECODE: 321300001F02
AGENCY TYPE: STATE
LATITUDE: 35 D. 23 M. 57 S. N
LONGITUDE: 107 D. 50 M. 5 S. W
SUPPORTING AGENCY: STATE OF NEW MEXICO ENVIRONMENTAL IMPROVEMENT AGENCY
COMMENTS: 8B KERR-MCGEE CORP 5 MI W OF H2SO4 PLANT MAINTAINED BY KERR MCGEE

COUNTY (1300): VALENCIA CO
SITE ADDR: KERR-MCGEE CO AMBROSIA LAKE (GRANTS)
STATION TYPE (34): RURAL - INDUSTRIAL
AQCR (156): SOUTHWESTERN MOUNTAINS-AUGUSTINE PLAINS
DIFF. GMT: WEST 07 HOURS

UTM ZONE: 13
UTM NORTHING: 3920911
UTM EASTING: 00242937
ELEVATION ABOVE GROUND: 003 FT.
ELEVATION ABOVE MSL: 6450 FT.

LOCATION: AKRON
SITECODE: 330020001F01
AGENCY TYPE: STATE
LATITUDE: D. . M. S.
LONGITUDE: D. M. S.
SUPPORTING AGENCY: STATE OF NEW YORK DEPARTMENT OF HEALTH
COMMENTS:
COUNTY (2003): ERIE CO
SITE ADDR: SEWAGE TREATMENT PLANT
STATION TYPE (21): SUBURBAN - INDUSTRIAL
AQCR (162): NIAGARA FRONTIER
DIFF. GMT: WEST 05 HOURS
UTM ZONE:
UTM NORTHING:
UTM EASTING:
ELEVATION ABOVE GROUND: 000 FT.
ELEVATION ABOVE MSL: 0000 FT.

LOCATION: ALBANY
SITECODE: 330040001A01
AGENCY TYPE: EPA/ATMOS. SURV.
LATITUDE: 42 D. 38 M. 55 S. N
LONGITUDE: 73 D. 46 M. 35 S. W
SUPPORTING AGENCY: STATE OF NEW YORK DEPARTMENT OF HEALTH
COMMENTS:
COUNTY (0060): ALBANY CO
SITE ADDR: STATE DEPT OF HLTH BLDG 84 HOLLAND AVE
STATION TYPE (00):
AQCR (161): HUDSON VALLEY
DIFF. GMT: WEST 05 HOURS
UTM ZONE: 18
UTM NORTHING: 4722301
UTM EASTING: 600304
ELEVATION ABOVE GROUND: 000 FT.
ELEVATION ABOVE MSL: 0000 FT.

LOCATION: ALBANY
SITECODE: 330040001A50
AGENCY TYPE: EPA/ATMOS. SURV.
LATITUDE: 42 D. 38 M. 55 S. N
LONGITUDE: 73 D. 46 M. 35 S. W
SUPPORTING AGENCY: STATE OF NEW YORK DEPARTMENT OF HEALTH
COMMENTS:
COUNTY (0060): ALBANY CO
SITE ADDR: STATE DEPT OF HLTH BLDG 84 HOLLAND AVE
STATION TYPE (00):
AQCR (161): HUDSON VALLEY
DIFF. GMT: WEST 05 HOURS
UTM ZONE: 18
UTM NORTHING: 4722301
UTM EASTING: 600304
ELEVATION ABOVE GROUND: 000 FT.
ELEVATION ABOVE MSL: 0000 FT.

LOCATION: ALBANY
SITECODE: 330040001F01
AGENCY TYPE: STATE
LATITUDE: 42 D. 38 M. 55 S. N
LONGITUDE: 73 D. 46 M. 35 S. W
SUPPORTING AGENCY: STATE OF NEW YORK DEPARTMENT OF HEALTH
COMMENTS:
COUNTY (0060): ALBANY CO
SITE ADDR: STATE DEPT OF HLTH BLDG 84 HOLLAND AVE
STATION TYPE (00):
AQCR (161): HUDSON VALLEY
DIFF. GMT: WEST 05 HOURS
UTM ZONE: 18
UTM NORTHING: 4722301
UTM EASTING: 600304
ELEVATION ABOVE GROUND: 000 FT.
ELEVATION ABOVE MSL: 0000 FT.

LOCATION: ALBANY
SITECODE: 330040002A50
AGENCY TYPE: EPA/ATMOS. SURV.
LATITUDE: 42 D. 38 M. 50 S. N
LONGITUDE: 73 D. 45 M. 20 S. W
SUPPORTING AGENCY: STATE OF NEW YORK DEPARTMENT OF HEALTH
COMMENTS:
COUNTY (0060): ALBANY CO
SITE ADDR: GRANTS DEPARTMENT STORE GRANT BLVD
STATION TYPE (13): CENTER CITY - COMMERCIAL
AQCR (161): HUDSON VALLEY
DIFF. GMT: WEST 05 HOURS
UTM ZONE: 18
UTM NORTHING: 4722172
UTM EASTING: 602314
ELEVATION ABOVE GROUND: 000 FT.
ELEVATION ABOVE MSL: 0000 FT.

LOCATION: ALBANY
SITECODE: 330040002F01
AGENCY TYPE: STATE
LATITUDE: 42 D. 38 M. 50 S. N
LONGITUDE: 73 D. 45 M. 20 S. W
SUPPORTING AGENCY: STATE OF NEW YORK DEPARTMENT OF HEALTH
COMMENTS:
COUNTY (0060): ALBANY CO
SITE ADDR: GRANTS DEPARTMENT STORE DOWNTOWN STORE
STATION TYPE (13): CENTER CITY - COMMERCIAL
AQCR (161): HUDSON VALLEY
DIFF. GMT: WEST 05 HOURS
UTM ZONE: 18
UTM NORTHING: 4722172
UTM EASTING: 602314
ELEVATION ABOVE GROUND: 000 FT.
ELEVATION ABOVE MSL: 0000 FT.

LOCATION: ALBANY
SITECODE: 330040003F01
AGENCY TYPE: STATE
LATITUDE: 42 D. 37 M. 37 S. N
LONGITUDE: 73 D. 45 M. 32 S. W
SUPPORTING AGENCY: N Y STATE DEPT ENVIRONMENTAL CONSERVATION
COMMENTS: 0101-10
COUNTY (0060): ALBANY CO
SITE ADDR: GOODYEAR WAREHOUSE PORT OF ALBANY
STATION TYPE (11): CENTER CITY - INDUSTRIAL
AQCR (161): HUDSON VALLEY
DIFF. GMT: WEST 05 HOURS
UTM ZONE: 18
UTM NORTHING: 4719400
UTM EASTING: 00601780
ELEVATION ABOVE GROUND: 025 FT.
ELEVATION ABOVE MSL: 0030 FT.

LOCATION: ALBANY
SITECODE: 330040004F01
AGENCY TYPE: STATE
LATITUDE: 42 D. 38 M. 19 S. N
LONGITUDE: 73 D. 45 M. 10 S. W
SUPPORTING AGENCY: NEW YORK STATE DEPARTMENT OF ENVIRONMENTAL CONSERVATION
COMMENTS: 0101-02
COUNTY (0060): ALBANY CO
SITE ADDR: FEDERAL BUILDING BROADWAY
STATION TYPE (13): CENTER CITY - COMMERCIAL
AQCR (161): HUDSON VALLEY
DIFF. GMT: WEST 05 HOURS
UTM ZONE: 18
UTM NORTHING: 4721250
UTM EASTING: 00602250
ELEVATION ABOVE GROUND: 080 FT.
ELEVATION ABOVE MSL: 0000 FT.

LOCATION: ALBANY
SITECODE: 330040005F01
AGENCY TYPE: STATE
LATITUDE: 42 D. 38 M. 32 S. N
LONGITUDE: 73 D. 45 M. 17 S. W
SUPPORTING AGENCY: NEW YORK STATE DEPT OF ENVIRONMENTAL CONSERVATION
COMMENTS:
COUNTY (0060): ALBANY CO
SITE ADDR: ALBANY CO HEALTH DEPT GREEN & FERRY STS
STATION TYPE (13): CENTER CITY - COMMERCIAL
AQCR (161): HUDSON VALLEY
DIFF. GMT: WEST 05 HOURS
UTM ZONE: 18
UTM NORTHING: 4721630
UTM EASTING: 00602090
ELEVATION ABOVE GROUND: 030 FT.
ELEVATION ABOVE MSL: FT.

LOCATION: ALBION
SITECODE: 330080001F01
AGENCY TYPE: STATE
LATITUDE: 43 D. 14 M. 42 S. N
LONGITUDE: 78 D. 11 M. 53 S W
SUPPORTING AGENCY: NEW YORK STATE DEPT OF ENVIRONMENTAL CONSERVATION
COMMENTS: 3620-01
COUNTY (5180): ORLEANS CO
SITE ADDR: ELEMENTARY SCHOOL WEST STATE ST
STATION TYPE (12): CENTER CITY - RESIDENTIAL
AQCR (160): GENESEE-FINGER LAKES
DIFF. GMT: WEST 05 HOURS
UTM ZONE: 18
UTM NORTHING: 4792775
UTM EASTING: 00240345
ELEVATION ABOVE GROUND: 040 FT.
ELEVATION ABOVE MSL: 0000 FT.

LOCATION: ALLEGANY COUNTY
SITECODE: 330120001F01
AGENCY TYPE: STATE
LATITUDE: 42 D. 15 M. 59 S. N
LONGITUDE: 78 D. 9 M. 43 S. W
SUPPORTING AGENCY: NEW YORK STATE DEPT OF ENVIRONMENTAL CONSERVATION
COMMENTS: 0227-01
COUNTY (0120): ALLEGANY CO
SITE ADDR: FRIENDSHIP CENTRAL SCHOOL W MAIN ST
STATION TYPE (22): SUBURBAN - RESIDENTIAL
AQCR (164): SOUTHERN TIER WEST
DIFF. GMT: WEST 05 HOURS
UTM ZONE: 18
UTM NORTHING: 4684300
UTM EASTING: 00239200
ELEVATION ABOVE GROUND: 030 FT.
ELEVATION ABOVE MSL: 0000 FT.

LOCATION: AMHERST
SITECODE: 330130001F01
AGENCY TYPE: STATE
LATITUDE: 42 D. 59 M. 13 S. N
LONGITUDE: 78 D. 46 M. S. W
SUPPORTING AGENCY: N Y STATE DEPT ENVIRONMENTAL CONSERVATION
COMMENTS: 1451-01
COUNTY (2000): ERIE CO
SITE ADDR: TONAWANDA CREEK RD
STATION TYPE (32): RURAL - AGRICULTURAL
AQCR (162): NIAGARA FRONTIER
DIFF. GMT: WEST 05 HOURS
UTM ZONE: 18
UTM NORTHING: 4765900
UTM EASTING: 00192930
ELEVATION ABOVE GROUND: 015 FT.
ELEVATION ABOVE MSL: 0000 FT.

LOCATION: AMHERST
SITECODE: 330130002F01
AGENCY TYPE: STATE
LATITUDE: 42 D. 59 M. 28 S. N
LONGITUDE: 78 D. 45 M. 56 S. W
SUPPORTING AGENCY: NEW YORK STATE DEPARTMENT OF ENVIRONMENTAL CONSERVATION
COMMENTS: GOLF COURSE NEAR TRAILER (CONTINUOUS MONITORING) 1451-03
COUNTY (2000): ERIE CO
SITE ADDR: MAPLE ROAD WILLIAMSVILLE
STATION TYPE (22): SUBURBAN - RESIDENTIAL
AQCR (162): NIAGARA FRONTIER
DIFF. GMT: WEST 05 HOURS
UTM ZONE: 18
UTM NORTHING: 4766510
UTM EASTING: 00193000
ELEVATION ABOVE GROUND: 012 FT.
ELEVATION ABOVE MSL: 0000 FT.

NEW YORK

LOCATION: AMSTERDAM
SITECODE: 330160001F01
AGENCY TYPE: STATE
LATITUDE: D. M. S.
LONGITUDE: D. M. S.
SUPPORTING AGENCY: NEW YORK STATE DEPARTMENT OF HEALTH
COMMENTS:
COUNTY (4400): MONTGOMERY CO
SITE ADDR: EAST MAIN STREET SCHOOL
STATION TYPE (00):
AQCR (161): HUDSON VALLEY
DIFF. GMT: WEST 05 HOURS
UTM ZONE:
UTM NORTHING:
UTM EASTING:
ELEVATION ABOVE GROUND: 000 FT.
ELEVATION ABOVE MSL: 0000 FT.

LOCATION: ATTICA
SITECODE: 330220001F01
AGENCY TYPE: STATE
LATITUDE: 42 D. 51 M. 32 S. N
LONGITUDE: 78 D. 15 M. 34 S. W
SUPPORTING AGENCY: NEW YORK STATE DEPT OF ENVIRONMENTAL CONSERVATION
COMMENTS:
COUNTY (7580): WYOMING CO
SITE ADDR: ATTICA JUNIOR SENIOR HIGH SCHOOL MAIN ST
STATION TYPE (12): CENTER CITY - RESIDENTIAL
AQCR (160): GENESEE-FINGER LAKES
DIFF. GMT: WEST 05 HOURS
UTM ZONE: 18
UTM NORTHING: 4750100
UTM EASTING: 00233700
ELEVATION ABOVE GROUND: 020 FT.
ELEVATION ABOVE MSL: FT.

LOCATION: AUBURN
SITECODE: 330240001F01
AGENCY TYPE: STATE
LATITUDE: D. M. S.
LONGITUDE: D. M. S.
SUPPORTING AGENCY: NEW YORK STATE DEPT. OF HEALTH
COMMENTS:
COUNTY (0860): CAYUGA CO
SITE ADDR: CENTRAL HIGH SCHOOL GARDEN ST.
STATION TYPE (00):
AQCR (158): CENTRAL NEW YORK
DIFF. GMT: WEST 05 HOURS
UTM ZONE:
UTM NORTHING:
UTM EASTING:
ELEVATION ABOVE GROUND: 000 FT.
ELEVATION ABOVE MSL: 0000 FT.

LOCATION: AUBURN
SITECODE: 330240002F01
AGENCY TYPE: STATE
LATITUDE: D. M. S.
LONGITUDE: D. M. S.
SUPPORTING AGENCY: NEW YORK STATE DEPT. OF HEALTH
COMMENTS:
COUNTY (0860): CAYUGA CO
SITE ADDR: AUBURN COMMUNITY COLLEGE FRANKLIN STREET
STATION TYPE (22): SUBURBAN - RESIDENTIAL
AQCR (158): CENTRAL NEW YORK
DIFF. GMT: WEST 05 HOURS
UTM ZONE:
UTM NORTHING:
UTM EASTING:
ELEVATION ABOVE GROUND: 000 FT.
ELEVATION ABOVE MSL: 0000 FT.

LOCATION: BABYLON
SITECODE: 330280001F01
AGENCY TYPE: STATE
LATITUDE: D. M. S.
LONGITUDE: D. M. S.
SUPPORTING AGENCY: STATE OF NEW YORK DEPARTMENT OF HEALTH
COMMENTS:
COUNTY (6580): SUFFOLK CO
SITE ADDR: EAST FARMINGDALE WATER PLANT GAZZA BLVD
STATION TYPE (21): SUBURBAN - INDUSTRIAL
AQCR (043): NEW JERSEY-NEW YORK-CONNECTICUT
DIFF. GMT: WEST 05 HOURS
UTM ZONE:
UTM NORTHING:
UTM EASTING:
ELEVATION ABOVE GROUND: 000 FT.
ELEVATION ABOVE MSL: 0000 FT.

LOCATION: BATAVIA
SITECODE: 330360001F01
AGENCY TYPE: STATE
LATITUDE: 43 D. M. 21 S. N
LONGITUDE: 78 D. 10 M. 35 S. W
SUPPORTING AGENCY: N Y STATE DEPT ENVIRONMENTAL CONSERVATION
COMMENTS: 1801-02
COUNTY (2400): GENESEE CO
SITE ADDR: GENESEE MEMORIAL HOSPITAL
STATION TYPE (22): SUBURBAN - RESIDENTIAL
AQCR (160): GENESEE-FINGER LAKES
DIFF. GMT: WEST 05 HOURS
UTM ZONE: 19
UTM NORTHING: 4766000
UTM EASTING: 00241100
ELEVATION ABOVE GROUND: 075 FT.
ELEVATION ABOVE MSL: 0000 FT.

LOCATION: BINGHAMTON
SITECODE: 330480001A01
AGENCY TYPE: EPA/ATMOS. SURV.
LATITUDE: D. M. S.
LONGITUDE: D. M. S.
SUPPORTING AGENCY: CITY BUREAU OF HEALTH
COMMENTS:
COUNTY (0640): BROOME CO
SITE ADDR: BUREAU OF HEALTH BLDG 54 HAWLEY STREET
STATION TYPE (00):
AQCR (163): SOUTHERN TIER EAST
DIFF. GMT: WEST 05 HOURS
UTM ZONE:
UTM NORTHING:
UTM EASTING:
ELEVATION ABOVE GROUND: 000 FT.
ELEVATION ABOVE MSL: 0000 FT.

LOCATION: BINGHAMTON
SITECODE: 330480001F01
AGENCY TYPE: STATE
LATITUDE: D. M. S.
LONGITUDE: D. M. S.
SUPPORTING AGENCY: CITY BUREAU OF HEALTH
COMMENTS:
COUNTY (0640): BROOME CO
SITE ADDR: BUREAU OF HEALTH BLDG 54 HAWLEY STREET
STATION TYPE (00):
AQCR (163): SOUTHERN TIER EAST
DIFF. GMT: WEST 05 HOURS
UTM ZONE:
UTM NORTHING:
UTM EASTING:
ELEVATION ABOVE GROUND: 000 FT.
ELEVATION ABOVE MSL: 0000 FT.

LOCATION: BINGHAMTON
SITECODE: 330480002A50
AGENCY TYPE: EPA/ATMOS. SURV.
LATITUDE: D. M. S.
LONGITUDE: D. M. S.
SUPPORTING AGENCY: STATE OF NEW YORK DEPARTMENT OF HEALTH
COMMENTS:
COUNTY (0640): BROOME CO
SITE ADDR: BROOME CO HLTH DEPT BLDG 62-68 WATER ST
STATION TYPE (00):
AQCR (163): SOUTHERN TIER EAST
DIFF. GMT: WEST 05 HOURS
UTM ZONE:
UTM NORTHING:
UTM EASTING:
ELEVATION ABOVE GROUND: 000 FT.
ELEVATION ABOVE MSL: 0000 FT.

LOCATION: BINGHAMTON
SITECODE: 330480002F01
AGENCY TYPE: STATE
LATITUDE: D. M. S.
LONGITUDE: D. M. S.
SUPPORTING AGENCY: STATE OF NEW YORK DEPARTMENT OF HEALTH
COMMENTS:
COUNTY (0640): BROOME CO
SITE ADDR: BROOME CO HLTH DEPT BLDG 62-68 WATER ST
STATION TYPE (00):
AQCR (163): SOUTHERN TIER EAST
DIFF. GMT: WEST 05 HOURS
UTM ZONE:
UTM NORTHING:
UTM EASTING:
ELEVATION ABOVE GROUND: 000 FT.
ELEVATION ABOVE MSL: 0000 FT.

LOCATION: BINGHAMTON
SITECODE: 330480003F01
AGENCY TYPE: STATE
LATITUDE: D. M. S.
LONGITUDE: D. M. S.
SUPPORTING AGENCY: STATE OF NEW YORK DEPARTMENT OF HEALTH
COMMENTS:
COUNTY (0640): BROOME CO
SITE ADDR: NORTH HIGH
STATION TYPE (00):
AQCR (163): SOUTHERN TIER EAST
DIFF. GMT: WEST 05 HOURS
UTM ZONE:
UTM NORTHING:
UTM EASTING:
ELEVATION ABOVE GROUND: 000 FT.
ELEVATION ABOVE MSL: 0000 FT.

LOCATION: BINGHAMTON
SITECODE: 330480004F01
AGENCY TYPE: STATE
LATITUDE: 42 D. 6 M. 1 S. N
LONGITUDE: 75 D. 53 M. 37 S. W
SUPPORTING AGENCY: NEW YORK STATE DEPARTMENT OF ENVIRONMENTAL CONSERVATION
COMMENTS: BINGHAMTON SECONDARY AIR MONITOR 0301-02
COUNTY (0640): BROOME CO
SITE ADDR: WATER TREATMENT PLANT WEBSTER ST
STATION TYPE (13): CENTER CITY - COMMERCIAL
AQCR (163): SOUTHERN TIER EAST
DIFF. GMT: WEST 05 HOURS
UTM ZONE: 18
UTM NORTHING: 4661100
UTM EASTING: 00426100
ELEVATION ABOVE GROUND: 000 FT.
ELEVATION ABOVE MSL: 0000 FT.

LOCATION: BINGHAMTON
SITECODE: 330480005F01
AGENCY TYPE: STATE
LATITUDE: 42 D. 6 M. 36 S. N
LONGITUDE: 75 D. 56 M. 15 S. W
SUPPORTING AGENCY: NEW YORK STATE DEPARTMENT OF ENVIRONMENTAL CONSERVATION
COMMENTS: VAIL-BALLOU PRESS, INC. 0301-10
COUNTY (0640): BROOME CO
SITE ADDR: 187 CLINTON ST
STATION TYPE (11): CENTER CITY - INDUSTRIAL
AQCR (163): SOUTHERN TIER EAST
DIFF. GMT: WEST 05 HOURS
UTM ZONE: 18
UTM NORTHING: 4662700
UTM EASTING: 00422500
ELEVATION ABOVE GROUND: 050 FT.
ELEVATION ABOVE MSL: FT.

LOCATION: BINGHAMTON
SITECODE: 330480006F01
AGENCY TYPE: STATE
LATITUDE: 42 D. 5 M. 17 S. N
LONGITUDE: 75 D. 56 M. 31 S. W
SUPPORTING AGENCY: NEW YORK STATE DEPARTMENT OF ENVIRONMENTAL CONSERVATION
COMMENTS: MACARTHUR SCHOOL 0301-11
COUNTY (0640): BROOME CO
SITE ADDR: 1123 VESTAL AVENUE
STATION TYPE (12): CENTER CITY - RESIDENTIAL
AQCR (163): SOUTHERN TIER EAST
DIFF. GMT: WEST 05 HOURS
UTM ZONE: 18
UTM NORTHING: 4659900
UTM EASTING: 427130
ELEVATION ABOVE GROUND: 015 FT.
ELEVATION ABOVE MSL: FT.

LOCATION: BLASDELL
SITECODE: 330500001F01
AGENCY TYPE: STATE
LATITUDE: 42 D. 48 M. 4 S. N
LONGITUDE: 78 D. 50 M. S. W
SUPPORTING AGENCY: N Y STATE DEPT ENVIRONMENTAL CONSERVATION
COMMENTS: 1429-02
COUNTY (2000): ERIE CO
SITE ADDR: VILLAGE HALL 121 MIRIAM AVE
STATION TYPE (22): SUBURBAN - RESIDENTIAL
AQCR (162): NIAGARA FRONTIER
DIFF. GMT: WEST 05 HOURS
UTM ZONE: 19
UTM NORTHING: 4745530
UTM EASTING: 0018510
ELEVATION ABOVE GROUND: 025 FT.
ELEVATION ABOVE MSL: 0000 FT.

LOCATION: BRIGHTON
SITECODE: 330550001F01
AGENCY TYPE: STATE
LATITUDE: 43 D. 7 M. 30 S. N
LONGITUDE: 77 D. 33 M. 54 S. W
SUPPORTING AGENCY: N Y STATE DEPT ENVIRONMENTAL CONSERVATION
COMMENTS: 2750-04
COUNTY (4360): MONROE
SITE ADDR: TWELVE CORNERS SCH ELMWOOD AVE ROCHESTER
STATION TYPE (23): SUBURBAN - COMMERICAL
AQCR (160): GENESEE-FINGER LAKES
DIFF. GMT: WEST 05 HOURS
UTM ZONE: 18
UTM NORTHING: 4777520
UTM EASTING: 0291360
ELEVATION ABOVE GROUND: 030 FT.
ELEVATION ABOVE MSL: 0521 FT.

LOCATION: BRONXVILLE NY
SITECODE: 330620001G01
AGENCY TYPE: COUNTY
LATITUDE: D. M. S. N
LONGITUDE: D. M. S. W
SUPPORTING AGENCY: DEPT OF HEALTH CO OF WESTCHESTER
COMMENTS:
COUNTY (7320): WESTCHESTER CO
SITE ADDR: NO SITE ADDRESS
STATION TYPE (00):
AQCR (043): NEW JERSEY-NEW YORK-CONNECTICUT
DIFF. GMT: WEST 05 HOURS
UTM ZONE:
UTM NORTHING:
UTM EASTING:
ELEVATION ABOVE GROUND: 000 FT.
ELEVATION ABOVE MSL: 0000 FT.

LOCATION: BROOME COUNTY
SITECODE: 330640001F01
AGENCY TYPE: STATE
LATITUDE: D. M. S.
LONGITUDE: D. M. S.
SUPPORTING AGENCY: STATE OF NEW YORK DEPARTMENT OF HEALTH
COMMENTS:
COUNTY (0640): BROOME CO
SITE ADDR: HARPERSVILLE CENTRAL SCH (COLESVILLE)
STATION TYPE (41): REMOTE
AQCR (163): SOUTHERN TIER EAST
DIFF. GMT: WEST 05 HOURS
UTM ZONE:
UTM NORTHING:
UTM EASTING:
ELEVATION ABOVE GROUND: 000 FT.
ELEVATION ABOVE MSL: 0000 FT.

LOCATION: BROOME COUNTY
SITECODE: 330640002F01
AGENCY TYPE: STATE
LATITUDE: 42 D. 14 M. 38 S. N
LONGITUDE: 75 D. 51 M. 3 S. W
SUPPORTING AGENCY: NYS DEPT OF ENVIRONMENTAL CONSERVATION
COMMENTS: OUTSIDE VILLAGE LIMITS OF CHENANGO FORKS
COUNTY (0640): BROOME CO
SITE ADDR: CHENANGO HI SCH RT 79 (CHENANGO FORKS)
STATION TYPE (22): SUBURBAN - RESIDENTIAL
AQCR (163): SOUTHERN TIER EAST
DIFF. GMT: WEST 05 HOURS
UTM ZONE: 18
UTM NORTHING: 4677000
UTM EASTING: 0062900
ELEVATION ABOVE GROUND: 075 FT.
ELEVATION ABOVE MSL: 0000 FT.

LOCATION: BUFFALO
SITECODE: 330660001A01
AGENCY TYPE: EPA/ATMOS. SURV.
LATITUDE: 42 D. 54 M. 21 S. N
LONGITUDE: 078 D. 50 M. 36 S. W
SUPPORTING AGENCY: ERIE COUNTY HEALTH DEPARTMENT
COMMENTS:
COUNTY (2000): ERIE CO
SITE ADDR: MUSEUM OF NATURAL SCIENCE HUMBOLT PKWY
STATION TYPE (23): SUBURBAN - COMMERICAL
AQCR (162): NIAGARA FRONTIER
DIFF. GMT: WEST 05 HOURS
UTM ZONE: 17
UTM NORTHING: 4752394
UTM EASTING: 678063
ELEVATION ABOVE GROUND: 052 FT.
ELEVATION ABOVE MSL: 0052 FT.

LOCATION: BUFFALO
SITECODE: 330660001F01
AGENCY TYPE: STATE
LATITUDE: D. M. S.
LONGITUDE: D. M. S.
SUPPORTING AGENCY: ERIE COUNTY HEALTH DEPARTMENT
COMMENTS:
COUNTY (2000): ERIE CO
SITE ADDR: MUSEUM OF NATURAL SCIENCE HUMBOLT PKWY
STATION TYPE (23): SUBURBAN - COMMERICAL
AQCR (162): NIAGARA FRONTIER
DIFF. GMT: WEST 05 HOURS
UTM ZONE:
UTM NORTHING:
UTM EASTING:
ELEVATION ABOVE GROUND: 000 FT.
ELEVATION ABOVE MSL: 0000 FT.

LOCATION: BUFFALO
SITECODE: 330660002F01
AGENCY TYPE: STATE
LATITUDE: D. M. S.
LONGITUDE: D. M. S.
SUPPORTING AGENCY: STATE OF NEW YORK DEPARTMENT OF HEALTH
COMMENTS:
COUNTY (2000): ERIE CO
SITE ADDR: P S 66
STATION TYPE (00):
AQCR (162): NIAGARA FRONTIER
DIFF. GMT: WEST 05 HOURS
UTM ZONE:
UTM NORTHING:
UTM EASTING:
ELEVATION ABOVE GROUND: 000 FT.
ELEVATION ABOVE MSL: 0000 FT.

LOCATION: BUFFALO
SITECODE: 330660003A50
AGENCY TYPE: EPA/ATMOS. SURV.
LATITUDE: D. M. S.
LONGITUDE: D. M. S.
SUPPORTING AGENCY: STATE OF NEW YORK DEPARTMENT OF HEALTH
COMMENTS:
COUNTY (2000): ERIE CO
SITE ADDR: P S 26 94 HARRISON STREET
STATION TYPE (00):
AQCR (162): NIAGARA FRONTIER
DIFF. GMT: WEST 05 HOURS
UTM ZONE:
UTM NORTHING:
UTM EASTING:
ELEVATION ABOVE GROUND: 000 FT.
ELEVATION ABOVE MSL: 0000 FT.

LOCATION: BUFFALO
SITECODE: 330660003F01
AGENCY TYPE: STATE
LATITUDE: D. M. S.
LONGITUDE: D. M. S.
SUPPORTING AGENCY: STATE OF NEW YORK DEPARTMENT OF HEALTH
COMMENTS:
COUNTY (2000): ERIE CO
SITE ADDR: P S 26 94 HARRISON STREET
STATION TYPE (00):
AQCR (162): NIAGARA FRONTIER
DIFF. GMT: WEST 05 HOURS
UTM ZONE:
UTM NORTHING:
UTM EASTING:
ELEVATION ABOVE GROUND: 000 FT.
ELEVATION ABOVE MSL: 0000 FT.

LOCATION: BUFFALO
SITECODE: 330660004A50
AGENCY TYPE: EPA/ATMOS. SURV.
LATITUDE: 42 D. 53 M. 12 S. N
LONGITUDE: 78 D. 52 M. 48 S. W
SUPPORTING AGENCY: ERIE COUNTY HEALTH DEPARTMENT
COMMENTS:
COUNTY (2000): ERIE CO
SITE ADDR: ELM + CARLTON STREET
STATION TYPE (00):
AQCR (162): NIAGARA FRONTIER
DIFF. GMT: WEST 05 HOURS
UTM ZONE: 17
UTM NORTHING: 4750189
UTM EASTING: 673124
ELEVATION ABOVE GROUND: 000 FT.
ELEVATION ABOVE MSL: 0000 FT.

LOCATION: BUFFALO
SITECODE: 330660004F01
AGENCY TYPE: STATE
LATITUDE: 42 D. 53 M. 12 S. N
LONGITUDE: 78 D. 52 M. 48 S. W
SUPPORTING AGENCY: ERIE COUNTY HEALTH DEPARTMENT
COMMENTS:
COUNTY (2000): ERIE CO
SITE ADDR: ELM + CARLTON STREET
STATION TYPE (00):
AQCR (162): NIAGARA FRONTIER
DIFF. GMT: WEST 05 HOURS
UTM ZONE: 17
UTM NORTHING: 4750189
UTM EASTING: 673124
ELEVATION ABOVE GROUND: 000 FT.
ELEVATION ABOVE MSL: 0000 FT.

NEW YORK

LOCATION: BUFFALO
SITECODE: 330660005A05
AGENCY TYPE: EPA/ATMOS. SURV.
LATITUDE: 42 D. 52 M. 37 S. N
LONGITUDE: 84 D. 48 M. 36 S. W
SUPPORTING AGENCY: NEW YORK STATE DEPARTMENT OF ENVIRONMENTAL CONSERVATION
COMMENTS: NO 2 SPECIAL STUDY

COUNTY (2000): ERIE CO
SITE ADDR: ACCESS RD OFF DINGENS NEAR INT WITH WEISS
STATION TYPE (21): SUBURBAN - INDUSTRIAL
AQCR (162): NIAGARA FRONTIER
DIFF. GMT: WEST 05 HOURS

UTM ZONE: 17
UTM NORTHING: 4754000
UTM EASTING: 00188800
ELEVATION ABOVE GROUND: 035 FT.
ELEVATION ABOVE MSL: 0620 FT.

LOCATION: BUFFALO
SITECODE: 330660005F01
AGENCY TYPE: STATE
LATITUDE: D. M. S.
LONGITUDE: D. M. S.
SUPPORTING AGENCY: NEW YORK STATE DEPT. OF HEALTH
COMMENTS:

COUNTY (2000): ERIE CO
SITE ADDR: DINGINS * WEISS STS.
STATION TYPE (00):
AQCR (162): NIAGARA FRONTIER
DIFF. GMT: WEST 05 HOURS

UTM ZONE:
UTM NORTHING:
UTM EASTING:
ELEVATION ABOVE GROUND: 000 FT.
ELEVATION ABOVE MSL: 0000 FT.

LOCATION: BUFFALO
SITECODE: 330660006F01
AGENCY TYPE: STATE
LATITUDE: 42 D. 50 M. 53 S. N
LONGITUDE: 78 D. 49 M. 32 S. W
SUPPORTING AGENCY: N Y STATE DEPT ENVIRONMENTAL CONSERVATION
COMMENTS: 1401-2

COUNTY (2000): ERIE CO
SITE ADDR: HOLY FAMILY CHURCH 920 TIFT ST
STATION TYPE (13): CENTER CITY - COMMERCIAL
AQCR (162): NIAGARA FRONTIER
DIFF. GMT: WEST 05 HOURS

UTM ZONE: 18
UTM NORTHING: 4750700
UTM EASTING: 00187600
ELEVATION ABOVE GROUND: 050 FT.
ELEVATION ABOVE MSL: 0000 FT.

LOCATION: BUFFALO
SITECODE: 330660007F01
AGENCY TYPE: STATE
LATITUDE: 42 D. 53 M. 9 S. N
LONGITUDE: 78 D. 52 M. 50 S. W
SUPPORTING AGENCY: N Y STATE DEPT ENVIRONMENTAL CONSERVATION
COMMENTS: 1401-19

COUNTY (2000): ERIE CO
SITE ADDR: 134 E EAGLE ST
STATION TYPE (13): CENTER CITY - COMMERCIAL
AQCR (162): NIAGARA FRONTIER
DIFF. GMT: WEST 05 HOURS

UTM ZONE: 18
UTM NORTHING: 4755100
UTM EASTING: 00183100
ELEVATION ABOVE GROUND: 065 FT.
ELEVATION ABOVE MSL: 0000 FT.

LOCATION: BUFFALO
SITECODE: 330660008F01
AGENCY TYPE: STATE
LATITUDE: 42 D. 57 M. 28 S. N
LONGITUDE: 78 D. 57 M. 38 S. W
SUPPORTING AGENCY: N Y STATE DEPT ENVIRONMENTAL CONSERVATION
COMMENTS: 1401-23

COUNTY (2000): ERIE CO
SITE ADDR: CREA CONSTRUCTION 276 HINMAN AVE
STATION TYPE (13): CENTER CITY - COMMERCIAL
AQCR (162): NIAGARA FRONTIER
DIFF. GMT: WEST 05 HOURS

UTM ZONE: 18
UTM NORTHING: 4763060
UTM EASTING: 00183730
ELEVATION ABOVE GROUND: 015 FT.
ELEVATION ABOVE MSL: 0000 FT.

LOCATION: BUFFALO
SITECODE: 330660009F01
AGENCY TYPE: STATE
LATITUDE: 42 D. 56 M. 00 S. N
LONGITUDE: 078 D. 53 M. 30 S. W
SUPPORTING AGENCY: NEW YORK STATE DEPARTMENT OF ENVIRONMENTAL CONSERVATION
COMMENTS: SCHOOL BLDG BRICK 1401-24

COUNTY (2000): ERIE CO
SITE ADDR: W HERTEL MIDDLE SCH HERTEL & MILITARY RD
STATION TYPE (11): CENTER CITY - INDUSTRIAL
AQCR (162): NIAGARA FRONTIER
DIFF. GMT: WEST 05 HOURS

UTM ZONE: 17
UTM NORTHING: 4755347
UTM EASTING: 672340
ELEVATION ABOVE GROUND: 040 FT.
ELEVATION ABOVE MSL: 0000 FT.

LOCATION: CANAJOHARIE
SITECODE: 330700001F01
AGENCY TYPE: STATE
LATITUDE: D. M. S.
LONGITUDE: D. M. S.
SUPPORTING AGENCY: STATE OF NEW YORK DEPARTMENT OF HEALTH
COMMENTS:

COUNTY (4000): MONTGOMERY CO
SITE ADDR: CANAJOHARIE HIGH SCHOOL
STATION TYPE (00):
AQCR (161): HUDSON VALLEY
DIFF. GMT: WEST 05 HOURS

UTM ZONE:
UTM NORTHING:
UTM EASTING:
ELEVATION ABOVE GROUND: 000 FT.
ELEVATION ABOVE MSL: 0000 FT.

LOCATION: CANASTOTA
SITECODE: 330740001F01
AGENCY TYPE: STATE
LATITUDE: D. M. S.
LONGITUDE: D. M. S.
SUPPORTING AGENCY: NEW YORK STATE DEPT. OF HEALTH
COMMENTS:

COUNTY (4040): MADISON CO
SITE ADDR: CANASTOTA CENTRAL JR-SR HIGH SCHOOL RORER
STATION TYPE (22): SUBURBAN - RESIDENTIAL
AQCR (158): CENTRAL NEW YORK
DIFF. GMT: WEST 05 HOURS

UTM ZONE:
UTM NORTHING:
UTM EASTING:
ELEVATION ABOVE GROUND: 000 FT.
ELEVATION ABOVE MSL: 0000 FT.

LOCATION: CARTHAGE
SITECODE: 330800001F01
AGENCY TYPE: STATE
LATITUDE: 43 D. 59 M. S. N
LONGITUDE: 75 D. 37 M. 15 S. W
SUPPORTING AGENCY: NEW YORK STATE DEPARTMENT OF ENVIRONMENTAL CONSERVATION
COMMENTS: 2238-01

COUNTY (3340): JEFFERSON CO
SITE ADDR: CARTHAGE ELEMENTARY SCHOOL FULTON STREET
STATION TYPE (12): CENTER CITY - RESIDENTIAL
AQCR (158): CENTRAL NEW YORK
DIFF. GMT: WEST 05 HOURS

UTM ZONE: 18
UTM NORTHING: 4873000
UTM EASTING: 03450200
ELEVATION ABOVE GROUND: 035 FT.
ELEVATION ABOVE MSL: FT.

LOCATION: CATTARAUGUS COUNTY
SITECODE: 330840001F01
AGENCY TYPE: STATE
LATITUDE: D. M. S.
LONGITUDE: D. M. S.
SUPPORTING AGENCY: NEW YORK STATE DEPARTMENT OF ENVIRONMENTAL CONSERVATION
COMMENTS:

COUNTY (0840): CATTARAUGUS CO
SITE ADDR: LIMESTONE CENTRAL SCH., LIMESTONE VILLAGE
STATION TYPE (41): REMOTE
AQCR (164): SOUTHERN TIER WEST
DIFF. GMT: WEST 05 HOURS

UTM ZONE:
UTM NORTHING:
UTM EASTING:
ELEVATION ABOVE GROUND: 000 FT.
ELEVATION ABOVE MSL: 0000 FT.

LOCATION: CATTARAUGUS COUNTY
SITECODE: 330840002F01
AGENCY TYPE: STATE
LATITUDE: D. M. S.
LONGITUDE: D. M. S.
SUPPORTING AGENCY: NEW YORK STATE DEPARTMENT OF ENVIRONMENTAL CONSERVATION
COMMENTS:

COUNTY ( ):
SITE ADDR: CATTARAUGUS HIGH SCHOOL
STATION TYPE ( ):
AQCR (164): SOUTHERN TIER WEST
DIFF. GMT: WEST 05 HOURS

UTM ZONE:
UTM NORTHING:
UTM EASTING:
ELEVATION ABOVE GROUND: 40 FT.
ELEVATION ABOVE MSL: 1260 FT.

LOCATION: CATTARAUGUS COUNTY
SITECODE: 330840003F01
AGENCY TYPE: STATE
LATITUDE: D. M. S.
LONGITUDE: D. M. S.
SUPPORTING AGENCY: NEW YORK STATE DEPARTMENT OF ENVIRONMENTAL CONSERVATION
COMMENTS:

COUNTY (0840): CATTARAUGUS CO
SITE ADDR: CATTARAUGUS COUNTY INFIRMARY MACHIAS
STATION TYPE (41): REMOTE
AQCR (164): SOUTHERN TIER WEST
DIFF. GMT: WEST 05 HOURS

UTM ZONE:
UTM NORTHING:
UTM EASTING:
ELEVATION ABOVE GROUND: 000 FT.
ELEVATION ABOVE MSL: 0000 FT.

LOCATION: CATTARAUGUS COUNTY
SITECODE: 330840004F01
AGENCY TYPE: STATE
LATITUDE: D. M. S.
LONGITUDE: D. M. S.
SUPPORTING AGENCY: NEW YORK STATE DEPARTMENT OF ENVIRONMENTAL CONSERVATION
COMMENTS:

COUNTY (0840): CATTARAUGUS CO
SITE ADDR: RANDOLPH HIGH SCHOOL, RANDOLPH
STATION TYPE (41): REMOTE
AQCR (164): SOUTHERN TIER WEST
DIFF. GMT: WEST 05 HOURS

UTM ZONE:
UTM NORTHING:
UTM EASTING:
ELEVATION ABOVE GROUND: 000 FT.
ELEVATION ABOVE MSL: 0000 FT.

LOCATION: CHEEKTOWAGA NW
SITECODE: 331020001F01
AGENCY TYPE: STATE
LATITUDE: D. M. S.
LONGITUDE: D. M. S.
SUPPORTING AGENCY: STATE OF NEW YORK DEPARTMENT OF HEALTH
COMMENTS:
COUNTY (2000): ERIE CO
SITE ADDR: TOWN HALL
STATION TYPE (22): SUBURBAN - RESIDENTIAL
AQCR (162): NIAGARA FRONTIER
DIFF. GMT: WEST 05 HOURS
UTM ZONE:
UTM NORTHING:
UTM EASTING:
ELEVATION ABOVE GROUND: 000 FT.
ELEVATION ABOVE MSL: 0000 FT.

LOCATION: CHEEKTOWAGA
SITECODE: 331020002A50
AGENCY TYPE: EPA/ATMOS. SURV.
LATITUDE: D. M. S.
LONGITUDE: D. M. S.
SUPPORTING AGENCY:
COMMENTS:
COUNTY (2000): ERIE CO
SITE ADDR: MUNICIPAL BUILDING BROADWAY AND UNION RD
STATION TYPE (00):
AQCR (162): NIAGARA FRONTIER
DIFF. GMT: WEST 05 HOURS
UTM ZONE:
UTM NORTHING:
UTM EASTING:
ELEVATION ABOVE GROUND: 000 FT.
ELEVATION ABOVE MSL: 0000 FT.

LOCATION: CHEEKTOWAGA
SITECODE: 331020002F01
AGENCY TYPE: STATE
LATITUDE: D. M. S.
LONGITUDE: D. M. S.
SUPPORTING AGENCY:
COMMENTS:
COUNTY (2000): ERIE CO
SITE ADDR: MUNICIPAL BUILDING BROADWAY AND UNION RD
STATION TYPE (00):
AQCR (162): NIAGARA FRONTIER
DIFF. GMT: WEST 05 HOURS
UTM ZONE:
UTM NORTHING:
UTM EASTING:
ELEVATION ABOVE GROUND: 000 FT.
ELEVATION ABOVE MSL: 0000 FT.

LOCATION: CHEMUNG COUNTY
SITECODE: 331060001F01
AGENCY TYPE: STATE
LATITUDE: D. M. S.
LONGITUDE: D. M. S.
SUPPORTING AGENCY: STATE OF NEW YORK DEPARTMENT OF HEALTH
COMMENTS:
COUNTY (1060): CHEMUNG CO
SITE ADDR: BEAVER VALLEY SCHOOL CATLIN
STATION TYPE (41): REMOTE
AQCR (164): SOUTHERN TIER WEST
DIFF. GMT: WEST 05 HOURS
UTM ZONE:
UTM NORTHING:
UTM EASTING:
ELEVATION ABOVE GROUND: 000 FT.
ELEVATION ABOVE MSL: 0000 FT.

LOCATION: CHEMUNG COUNTY
SITECODE: 331060002F01
AGENCY TYPE: STATE
LATITUDE: D. M. S.
LONGITUDE: D. M. S.
SUPPORTING AGENCY: STATE OF NEW YORK DEPARTMENT OF HEALTH
COMMENTS:
COUNTY (1060): CHEMUNG CO
SITE ADDR: SING SING ROAD BIGFLATS
STATION TYPE (21): SUBURBAN - INDUSTRIAL
AQCR (164): SOUTHERN TIER WEST
DIFF. GMT: WEST 05 HOURS
UTM ZONE:
UTM NORTHING:
UTM EASTING:
ELEVATION ABOVE GROUND: 000 FT.
ELEVATION ABOVE MSL: 0000 FT.

LOCATION: CHENANGO COUNTY
SITECODE: 331080001F01
AGENCY TYPE: STATE
LATITUDE: 42 D. 18 M. 59 S. N
LONGITUDE: 75 D. 46 M. 14 S. W
SUPPORTING AGENCY: NEW YORK STATE DEPARTMENT OF ENVIRONMENTAL CONSERVATION
COMMENTS: 0822-01
COUNTY (1080): CHENANGO CO
SITE ADDR: GREENE CENTRAL SCHOOL CANAL ST (GREENE)
STATION TYPE (22): SUBURBAN - RESIDENTIAL
AQCR (163): SOUTHERN TIER EAST
DIFF. GMT: WEST 05 HOURS
UTM ZONE: 18
UTM NORTHING: 4685030
UTM EASTING: 00436500
ELEVATION ABOVE GROUND: 035 FT.
ELEVATION ABOVE MSL: 0000 FT.

LOCATION: CLINTON COUNTY
SITECODE: 331120001F01
AGENCY TYPE: STATE
LATITUDE: 44 D. 33 M. 47 S. N
LONGITUDE: 73 D. 29 M. 52 S. W
SUPPORTING AGENCY: N Y STATE DEPT ENVIRONMENTAL CONSERVATION
COMMENTS: 0920-01
COUNTY (1120): CLINTON CO
SITE ADDR: POST OFFICE KEESEVILLE
STATION TYPE (23): SUBURBAN - COMMERICAL
AQCR (159): CHAMPLAIN VALLEY
DIFF. GMT: WEST 05 HOURS
UTM ZONE: 18
UTM NORTHING: 4929590
UTM EASTING: 00619400
ELEVATION ABOVE GROUND: 000 FT.
ELEVATION ABOVE MSL: 0000 FT.

LOCATION: COBLESKILL
SITECODE: 331160001F01
AGENCY TYPE: STATE
LATITUDE: D. M. S.
LONGITUDE: D. M. S.
SUPPORTING AGENCY: STATE OF NEW YORK DEPARTMENT OF HEALTH
COMMENTS:
COUNTY (6060): SCHOHARIE CO
SITE ADDR: LARK STREET SCHOOL
STATION TYPE (00):
AQCR (161): HUDSON VALLEY
DIFF. GMT: WEST 05 HOURS
UTM ZONE:
UTM NORTHING:
UTM EASTING:
ELEVATION ABOVE GROUND: 000 FT.
ELEVATION ABOVE MSL: 0000 FT.

LOCATION: COEYMANS
SITECODE: 331170001F01
AGENCY TYPE: STATE
LATITUDE: 42 D. 29 M. 49 S. N
LONGITUDE: 73 D. 49 M. 15 S. W
SUPPORTING AGENCY: N Y STATE DEPT ENVIRONMENTAL CONSERVATION
COMMENTS: 0152-01
COUNTY (0060): ALBANY CO
SITE ADDR: R C S JR SR HIGH SCHOOL
STATION TYPE (22): SUBURBAN - RESIDENTIAL
AQCR (161): HUDSON VALLEY
DIFF. GMT: WEST 05 HOURS
UTM ZONE: 18
UTM NORTHING: 4705300
UTM EASTING: 00596900
ELEVATION ABOVE GROUND: 000 FT.
ELEVATION ABOVE MSL: 0000 FT.

LOCATION: COEYMANS
SITECODE: 331170002F01
AGENCY TYPE: STATE
LATITUDE: 42 D. 43 M. 6 S. N
LONGITUDE: 73 D. 47 M. 44 S. W
SUPPORTING AGENCY: NEW YORK STATE DEPARTMENT OF ENVIRONMENTAL CONSERVATION
COMMENTS: IN THE RAVENA COEYMANS SELKIRK SCHOOL DISTRICT 0152-02
COUNTY (0060): ALBANY CO
SITE ADDR: PETER B COEYMANS ELEM SCH (RAVENA)
STATION TYPE (23): SUBURBAN - COMMERICAL
AQCR (161): HUDSON VALLEY
DIFF. GMT: WEST 05 HOURS
UTM ZONE: 18
UTM NORTHING: 4730050
UTM EASTING: 00598630
ELEVATION ABOVE GROUND: 000 FT.
ELEVATION ABOVE MSL: 0000 FT.

LOCATION: COHOES
SITECODE: 331180001F01
AGENCY TYPE: STATE
LATITUDE: D. M. S.
LONGITUDE: D. M. S.
SUPPORTING AGENCY: STATE OF NEW YORK DEPARTMENT OF HEALTH
COMMENTS:
COUNTY (0060): ALBANY CO
SITE ADDR: KEVENY ACADEMY
STATION TYPE (00):
AQCR (161): HUDSON VALLEY
DIFF. GMT: WEST 05 HOURS
UTM ZONE:
UTM NORTHING:
UTM EASTING:
ELEVATION ABOVE GROUND: 000 FT.
ELEVATION ABOVE MSL: 0000 FT.

LOCATION: COLONIE
SITECODE: 331200001F01
AGENCY TYPE: STATE
LATITUDE: D. M. S.
LONGITUDE: D. M. S.
SUPPORTING AGENCY: STATE OF NEW YORK DEPARTMENT OF HEALTH
COMMENTS:
COUNTY (0060): ALBANY CO
SITE ADDR: COLONIE SHOPPING CENTER
STATION TYPE (23): SUBURBAN - COMMERICAL
AQCR (161): HUDSON VALLEY
DIFF. GMT: WEST 05 HOURS
UTM ZONE:
UTM NORTHING:
UTM EASTING:
ELEVATION ABOVE GROUND: 000 FT.
ELEVATION ABOVE MSL: 0000 FT.

LOCATION: COLONIE
SITECODE: 331200002F01
AGENCY TYPE: STATE
LATITUDE: 42 D. 44 M. 35 S. N
LONGITUDE: 73 D. 48 M. 41 S. W
SUPPORTING AGENCY: NEW YORK STATE DEPT OF ENVIRONMENTAL CONSERVATION
COMMENTS:
COUNTY (0060): ALBANY CO
SITE ADDR: ALBANY COUNTY AIRPORT
STATION TYPE (22): SUBURBAN - RESIDENTIAL
AQCR (161): HUDSON VALLEY
DIFF. GMT: WEST 05 HOURS
UTM ZONE: 18
UTM NORTHING: 4732770
UTM EASTING: 00597280
ELEVATION ABOVE GROUND: 060 FT.
ELEVATION ABOVE MSL: FT.

NEW YORK

LOCATION: COLUMBIA COUNTY
SITECODE: 331220001F01
AGENCY TYPE: STATE
LATITUDE: D. M. S.
LONGITUDE: D. M. S.
SUPPORTING AGENCY: STATE OF NEW YORK DEPARTMENT OF HEALTH
COMMENTS:

COUNTY (1220): COLUMBIA CO
SITE ADDR: WATER TREATMENT PLANT PHILMONT
STATION TYPE (21): SUBURBAN - INDUSTRIAL
AQCR (161): HUDSON VALLEY
DIFF. GMT: WEST 05 HOURS

UTM ZONE:
UTM NORTHING:
UTM EASTING:
ELEVATION ABOVE GROUND: 000 FT.
ELEVATION ABOVE MSL: 0000 FT.

LOCATION: COLUMBIA COUNTY
SITECODE: 331220002F01
AGENCY TYPE: STATE
LATITUDE: D. M. S.
LONGITUDE: D. M. S.
SUPPORTING AGENCY: NEW YORK STATE DEPARTMENT OF ENVIRONMENTAL CONSERVATION
COMMENTS:

COUNTY (1220): COLUMBIA CO
SITE ADDR: WEEDMINE RD, COPAKE
STATION TYPE (41): REMOTE
AQCR (161): HUDSON VALLEY
DIFF. GMT: WEST 05 HOURS

UTM ZONE:
UTM NORTHING:
UTM EASTING:
ELEVATION ABOVE GROUND: 000 FT.
ELEVATION ABOVE MSL: 0000 FT.

LOCATION: COLUMBIA COUNTY
SITECODE: 331220003F01
AGENCY TYPE: STATE
LATITUDE: 42 D. 7 M. 57 S. N
LONGITUDE: 73 D. 53 M. 25 S. W
SUPPORTING AGENCY: NEW YORK STATE DEPT OF ENVIRONMENTAL CONSERVATION
COMMENTS: 1059-01

COUNTY (1220): COLUMBIA CO
SITE ADDR: GERMANTOWN CENTRAL SCHOOL
STATION TYPE (22): SUBURBAN - RESIDENTIAL
AQCR (161): HUDSON VALLEY
DIFF. GMT: WEST 05 HOURS

UTM ZONE: 18
UTM NORTHING: 4664880
UTM EASTING: 00591720
ELEVATION ABOVE GROUND: 035 FT.
ELEVATION ABOVE MSL: 0000 FT.

LOCATION: COOPERSTOWN
SITECODE: 331260001F01
AGENCY TYPE: STATE
LATITUDE: 42 D. 41 M. 41 S. N
LONGITUDE: 74 D. 54 M. 52 S. W
SUPPORTING AGENCY: NEW YORK STATE DEPT OF ENVIRONMENTAL CONSERVATION
COMMENTS: 3824-01

COUNTY (5240): OTSEGO CO
SITE ADDR: VILLAGE LIBRARY BUILDING 22 MAIN ST
STATION TYPE (22): SUBURBAN - RESIDENTIAL
AQCR (163): SOUTHERN TIER EAST
DIFF. GMT: WEST 05 HOURS

UTM ZONE: 18
UTM NORTHING: 4726700
UTM EASTING: 00507000
ELEVATION ABOVE GROUND: 060 FT.
ELEVATION ABOVE MSL: 0000 FT.

LOCATION: CORINTH
SITECODE: 331300001F01
AGENCY TYPE: STATE
LATITUDE: D. M. S.
LONGITUDE: D. M. S.
SUPPORTING AGENCY: STATE OF NEW YORK DEPARTMENT OF HEALTH
COMMENTS:

COUNTY (5965): SARATOGA CO
SITE ADDR: OAK STREET CORINTH CENTRAL
STATION TYPE (22): SUBURBAN - RESIDENTIAL
AQCR (161): HUDSON VALLEY
DIFF. GMT: WEST 05 HOURS

UTM ZONE:
UTM NORTHING:
UTM EASTING:
ELEVATION ABOVE GROUND: 000 FT.
ELEVATION ABOVE MSL: 0000 FT.

LOCATION: CORNING
SITECODE: 331320001F01
AGENCY TYPE: STATE
LATITUDE: D. M. S.
LONGITUDE: D. M. S.
SUPPORTING AGENCY: NEW YORK STATE DEPT. OF HEALTH
COMMENTS:

COUNTY (6500): STEUBEN CO
SITE ADDR: CORNING HOSPITAL
STATION TYPE (00):
AQCR (164): SOUTHERN TIER WEST
DIFF. GMT: WEST 05 HOURS

UTM ZONE:
UTM NORTHING:
UTM EASTING:
ELEVATION ABOVE GROUND: 000 FT.
ELEVATION ABOVE MSL: 0000 FT.

LOCATION: CORTLAND
SITECODE: 331380001F01
AGENCY TYPE: STATE
LATITUDE: D. M. S.
LONGITUDE: D. M. S.
SUPPORTING AGENCY: NEW YORK STATE DEPARTMENT OF ENVIRONMENTAL CONSERVATION
COMMENTS:

COUNTY (1400): CORTLAND CO
SITE ADDR: 25 COURT ST.
STATION TYPE (00):
AQCR (158): CENTRAL NEW YORK
DIFF. GMT: WEST 05 HOURS

UTM ZONE:
UTM NORTHING:
UTM EASTING:
ELEVATION ABOVE GROUND: 000 FT.
ELEVATION ABOVE MSL: 0000 FT.

LOCATION: CORTLAND
SITECODE: 331380002F01
AGENCY TYPE: STATE
LATITUDE: 42 D. 35 M. 47 S. N
LONGITUDE: 76 D. 9 M. 29 S. W
SUPPORTING AGENCY: NEW YORK STATE DEPARTMENT OF ENVIRONMENTAL CONSERVATION
COMMENTS:

COUNTY (1400): CORTLAND CO
SITE ADDR: SEWAGE TREATMENT PLANT 251 PORT WATSON ST
STATION TYPE (21): SUBURBAN - INDUSTRIAL
AQCR (158): CENTRAL NEW YORK
DIFF. GMT: WEST 05 HOURS

UTM ZONE: 18
UTM NORTHING: 4716430
UTM EASTING: 00405000
ELEVATION ABOVE GROUND: 035 FT.
ELEVATION ABOVE MSL: FT.

LOCATION: CORTLAND COUNTY
SITECODE: 331400001F01
AGENCY TYPE: STATE
LATITUDE: D. M. S.
LONGITUDE: D. M. S.
SUPPORTING AGENCY: NEW YORK STATE DEPARTMENT OF ENVIRONMENTAL CONSERVATION
COMMENTS:

COUNTY (1400): CORTLAND CO
SITE ADDR: TRUXTON CENTRAL SCHOOL, TRUXTON
STATION TYPE (41): REMOTE
AQCR (158): CENTRAL NEW YORK
DIFF. GMT: WEST 05 HOURS

UTM ZONE:
UTM NORTHING:
UTM EASTING:
ELEVATION ABOVE GROUND: 000 FT.
ELEVATION ABOVE MSL: 0000 FT.

LOCATION: CRONTON-ON-HUDSON NY
SITECODE: 331440001G01
AGENCY TYPE: COUNTY
LATITUDE: D. M. S. N
LONGITUDE: D. M. S. W
SUPPORTING AGENCY: DEPT OF HEALTH CO OF WESTCHESTER
COMMENTS:

COUNTY (7320): WESTCHESTER CO
SITE ADDR: PALMER AVENUE
STATION TYPE (00):
AQCR (043): NEW JERSEY-NEW YORK-CONNECTICUT
DIFF. GMT: WEST 05 HOURS

UTM ZONE:
UTM NORTHING:
UTM EASTING:
ELEVATION ABOVE GROUND: 000 FT.
ELEVATION ABOVE MSL: 0000 FT.

LOCATION: CRONTON-ON-HUDSON NY
SITECODE: 331440002G01
AGENCY TYPE: COUNTY
LATITUDE: D. M. S. N
LONGITUDE: D. M. S. W
SUPPORTING AGENCY: DEPT OF HEALTH CO OF WESTCHESTER
COMMENTS:

COUNTY (7320): WESTCHESTER CO
SITE ADDR: STP
STATION TYPE (00):
AQCR (043): NEW JERSEY-NEW YORK-CONNECTICUT
DIFF. GMT: WEST 05 HOURS

UTM ZONE:
UTM NORTHING:
UTM EASTING:
ELEVATION ABOVE GROUND: 000 FT.
ELEVATION ABOVE MSL: 0000 FT.

LOCATION: DELHI
SITECODE: 331530001F01
AGENCY TYPE: STATE
LATITUDE: 42 D. 16 M. 26 S. N
LONGITUDE: 74 D. 55 M. 10 S. W
SUPPORTING AGENCY: NEW YORK STATE DEPT OF ENVIRONMENTAL CONSERVATION
COMMENTS: 1221-01

COUNTY (1520): DELAWARE CO
SITE ADDR: DELHI PAPER & PAINT STORE 100 MAIN ST
STATION TYPE (23): SUBURBAN - COMMERCIAL
AQCR (163): SOUTHERN TIER EAST
DIFF. GMT: WEST 05 HOURS

UTM ZONE: 18
UTM NORTHING: 4680000
UTM EASTING: 00504500
ELEVATION ABOVE GROUND: 060 FT.
ELEVATION ABOVE MSL: 0000 FT.

LOCATION: DEWITT
SITECODE: 331550001F01
AGENCY TYPE: STATE
LATITUDE: 43 D. 1 M. 15 S. N
LONGITUDE: 76 D. 2 M. 46 S. W
SUPPORTING AGENCY: N Y STATE DEPT ENVIRONMENTAL CONSERVATION
COMMENTS: 3353-01

COUNTY (5100): ONONDAGA CO
SITE ADDR: JAMESVILLE DEWITT JR SR HI SC BROCKWAY LN
STATION TYPE (22): SUBURBAN - RESIDENTIAL
AQCR (159): CENTRAL NEW YORK
DIFF. GMT: WEST 05 HOURS

UTM ZONE: 18
UTM NORTHING: 4763320
UTM EASTING: 00414760
ELEVATION ABOVE GROUND: 060 FT.
ELEVATION ABOVE MSL: 0000 FT.

LOCATION: DOBBS FERRY (V)
SITECODE: 331560001F01
AGENCY TYPE: STATE
LATITUDE: D. M. S.
LONGITUDE: D. M. S.
SUPPORTING AGENCY: NEW YORK STATE DEPARTMENT OF ENVIRONMENTAL CONSERVATION
COMMENTS:
COUNTY (7320): WESTCHESTER CO
SITE ADDR: 555 N. BROADWAY, MERCY COLLEGE
STATION TYPE (00):
AQCR (043): NEW JERSEY-NEW YORK-CONNECTICUT
DIFF. GMT: WEST 05 HOURS
UTM ZONE:
UTM NORTHING:
UTM EASTING:
ELEVATION ABOVE GROUND: 000 FT.
ELEVATION ABOVE MSL: 0000 FT.

LOCATION: DUNKIRK
SITECODE: 331600001F01
AGENCY TYPE: STATE
LATITUDE: D. M. S.
LONGITUDE: D. M. S.
SUPPORTING AGENCY: NEW YORK STATE DEPARTMENT OF ENVIRONMENTAL CONSERVATION
COMMENTS:
COUNTY (1000): CHAUTAUQUA CO
SITE ADDR: MAIN ST. GENERAL HOSPITAL
STATION TYPE (00):
AQCR (164): SOUTHERN TIER WEST
DIFF. GMT: WEST 05 HOURS
UTM ZONE:
UTM NORTHING:
UTM EASTING:
ELEVATION ABOVE GROUND: 000 FT.
ELEVATION ABOVE MSL: 0000 FT.

LOCATION: DUNKIRK
SITECODE: 331600002F01
AGENCY TYPE: STATE
LATITUDE: 42 D. 29 M. 49 S. N
LONGITUDE: 79 D. 18 M. 59 S. W
SUPPORTING AGENCY: NEW YORK STATE DEPT OF ENVIRONMENTAL CONSERVATION
COMMENTS: 0601-03
COUNTY (1000): CHAUTAUQUA CO
SITE ADDR: SCHOOL #7 LAKE SHORE DR EAST
STATION TYPE (12): CENTER CITY - RESIDENTIAL
AQCR (164): SOUTHERN TIER WEST
DIFF. GMT: WEST 05 HOURS
UTM ZONE: 18
UTM NORTHING: 4713780
UTM EASTING: 00145280
ELEVATION ABOVE GROUND: 040 FT.
ELEVATION ABOVE MSL: 0000 FT.

LOCATION: DUTCHESS COUNTY
SITECODE: 331620001F01
AGENCY TYPE: STATE
LATITUDE: D. M. S.
LONGITUDE: D. M. S.
SUPPORTING AGENCY: STATE OF NEW YORK DEPARTMENT OF HEALTH
COMMENTS:
COUNTY (1620): DUTCHESS CO
SITE ADDR: LAGRANGE
STATION TYPE (41): REMOTE
AQCR (161): HUDSON VALLEY
DIFF. GMT: WEST 05 HOURS
UTM ZONE:
UTM NORTHING:
UTM EASTING:
ELEVATION ABOVE GROUND: 000 FT.
ELEVATION ABOVE MSL: 0000 FT.

LOCATION: DUTCHESS COUNTY
SITECODE: 331620002F01
AGENCY TYPE: STATE
LATITUDE: D. M. S.
LONGITUDE: D. M. S.
SUPPORTING AGENCY: NEW YORK STATE DEPARTMENT OF ENVIRONMENTAL CONSERVATION
COMMENTS:
COUNTY (1620): DUTCHESS CO
SITE ADDR: WATER TREATMENT PLANT, RHINEBECK
STATION TYPE (41): REMOTE
AQCR (161): HUDSON VALLEY
DIFF. GMT: WEST 05 HOURS
UTM ZONE:
UTM NORTHING:
UTM EASTING:
ELEVATION ABOVE GROUND: 000 FT.
ELEVATION ABOVE MSL: 0000 FT.

LOCATION: EAST SYRACUSE
SITECODE: 331800001F01
AGENCY TYPE: STATE
LATITUDE: D. M. S.
LONGITUDE: D. M. S.
SUPPORTING AGENCY: STATE OF NEW YORK DEPARTMENT OF HEALTH
COMMENTS:
COUNTY (5100): ONONDAGA CO
SITE ADDR: 410 WEST MANLIUS AVENUE(POST OFFICE)
STATION TYPE (00):
AQCR (158): CENTRAL NEW YORK
DIFF. GMT: WEST 05 HOURS
UTM ZONE:
UTM NORTHING:
UTM EASTING:
ELEVATION ABOVE GROUND: 000 FT.
ELEVATION ABOVE MSL: 0000 FT.

LOCATION: EAST SYRACUSE
SITECODE: 331800002F01
AGENCY TYPE: STATE
LATITUDE: D. M. S.
LONGITUDE: D. M. S.
SUPPORTING AGENCY: NEW YORK STATE DEPARTMENT OF ENVIRONMENTAL CONSERVATION
COMMENTS:
COUNTY (5100): ONONDAGA CO
SITE ADDR: E. SYRACUSE MIDDLE SCHOOL, KINNE ST.
STATION TYPE (00):
AQCR (158): CENTRAL NEW YORK
DIFF. GMT: WEST 05 HOURS
UTM ZONE:
UTM NORTHING:
UTM EASTING:
ELEVATION ABOVE GROUND: 000 FT.
ELEVATION ABOVE MSL: 0000 FT.

LOCATION: ELLENVILLE
SITECODE: 331860001F01
AGENCY TYPE: STATE
LATITUDE: 41 D. 43 M. 05 S. N
LONGITUDE: 074 D. 23 M. 14 S. W
SUPPORTING AGENCY: NY STATE DEPT ENVIRONMENTAL CONSERVATION
COMMENTS:
COUNTY (6840): ULSTER CO
SITE ADDR: ELLENVILLE SEWAGE TREATMENT PLANT
STATION TYPE (21): SUBURBAN - INDUSTRIAL
AQCR (161): HUDSON VALLEY
DIFF. GMT: WEST 05 HOURS
UTM ZONE: 18
UTM NORTHING: 4618436
UTM EASTING: 550974
ELEVATION ABOVE GROUND: 000 FT.
ELEVATION ABOVE MSL: 0000 FT.

LOCATION: ELLENVILLE
SITECODE: 331860002F01
AGENCY TYPE: STATE
LATITUDE: D. M. S.
LONGITUDE: D. M. S.
SUPPORTING AGENCY: STATE OF NEW YORK DEPARTMENT OF HEALTH
COMMENTS:
COUNTY (6840): ULSTER CO
SITE ADDR: NO SITE ADDRESS
STATION TYPE (00):
AQCR (161): HUDSON VALLEY
DIFF. GMT: WEST 05 HOURS
UTM ZONE:
UTM NORTHING:
UTM EASTING:
ELEVATION ABOVE GROUND: 000 FT.
ELEVATION ABOVE MSL: 0000 FT.

LOCATION: ELLICOTT
SITECODE: 331865001F01
AGENCY TYPE: STATE
LATITUDE: 42 D. 5 M. 31 S. N
LONGITUDE: 79 D. 17 M. 32 S. W
SUPPORTING AGENCY: N Y STATE DEPT ENVIRONMENTAL CONSERVATION
COMMENTS: 0659-01
COUNTY (1000): CHAUTAUQUA CO
SITE ADDR: SOUTHWESTERN HIGH SCHOOL
STATION TYPE (22): SUBURBAN - RESIDENTIAL
AQCR (164): SOUTHERN TIER WEST
DIFF. GMT: WEST 05 HOURS
UTM ZONE: 18
UTM NORTHING: 4668600
UTM EASTING: 00145000
ELEVATION ABOVE GROUND: 060 FT.
ELEVATION ABOVE MSL: 0000 FT.

LOCATION: ELMIRA
SITECODE: 331880001A01
AGENCY TYPE: EPA/ATMOS. SURV.
LATITUDE: D. M. S.
LONGITUDE: D. M. S.
SUPPORTING AGENCY: CITY MAINTENANCE DEPARTMENT
COMMENTS:
COUNTY (1060): CHEMUNG CO
SITE ADDR: MAINTENANCE BUILDING 808 CANAL STREET
STATION TYPE (00):
AQCR (164): SOUTHERN TIER WEST
DIFF. GMT: WEST 05 HOURS
UTM ZONE:
UTM NORTHING:
UTM EASTING:
ELEVATION ABOVE GROUND: 000 FT.
ELEVATION ABOVE MSL: 0000 FT.

LOCATION: ELMIRA
SITECODE: 331880001F01
AGENCY TYPE: STATE
LATITUDE: D. M. S.
LONGITUDE: D. M. S.
SUPPORTING AGENCY: CITY MAINTENANCE DEPARTMENT
COMMENTS:
COUNTY (1060): CHEMUNG CO
SITE ADDR: MAINTENANCE BUILDING 808 CANAL STREET
STATION TYPE (00):
AQCR (164): SOUTHERN TIER WEST
DIFF. GMT: WEST 05 HOURS
UTM ZONE:
UTM NORTHING:
UTM EASTING:
ELEVATION ABOVE GROUND: 000 FT.
ELEVATION ABOVE MSL: 0000 FT.

LOCATION: ELMIRA
SITECODE: 331880002F01
AGENCY TYPE: STATE
LATITUDE: D. M. S.
LONGITUDE: D. M. S.
SUPPORTING AGENCY: NEW YORK STATE DEPARTMENT OF ENVIRONMENTAL CONSERVATION
COMMENTS:
COUNTY (1060): CHEMUNG CO
SITE ADDR: 203-9 WILLIAM ST.
STATION TYPE (00):
AQCR (164): SOUTHERN TIER WEST
DIFF. GMT: WEST 05 HOURS
UTM ZONE:
UTM NORTHING:
UTM EASTING:
ELEVATION ABOVE GROUND: 000 FT.
ELEVATION ABOVE MSL: 0000 FT.

NEW YORK

LOCATION: ELMIRA
SITECODE: 331880003F01
AGENCY TYPE: STATE
LATITUDE: 42 D. 6 M. 34 S. N
LONGITUDE: 76 D. 48 M. 8 S. W
SUPPORTING AGENCY: NEW YORK STATE DEPARTMENT OF ENVIRONMENTAL CONSERVATION
COMMENTS: ELMIRA SECONDARY AIR MONITOR 0701-05

COUNTY (1060): CHEMUNG CO
SITE ADDR: WATER SOFTENING PLANT SULLIVAN STREET
STATION TYPE (13): CENTER CITY - COMMERCIAL
AQCR (164): SOUTHERN TIER WEST
DIFF. GMT: WEST 05 HOURS

UTM ZONE: 18
UTM NORTHING: 4663300
UTM EASTING: 00351000
ELEVATION ABOVE GROUND: 000 FT.
ELEVATION ABOVE MSL: 0000 FT.

LOCATION: ELMONT
SITECODE: 331940001F01
AGENCY TYPE: STATE
LATITUDE: D. M. S.
LONGITUDE: D. M. S.
SUPPORTING AGENCY: STATE OF NEW YORK DEPARTMENT OF HEALTH
COMMENTS:

COUNTY (4520): NASSAU CO
SITE ADDR: NO SITE ADDRESS
STATION TYPE (00):
AQCR (043): NEW JERSEY-NEW YORK-CONNECTICUT
DIFF. GMT: WEST 05 HOURS

UTM ZONE:
UTM NORTHING:
UTM EASTING:
ELEVATION ABOVE GROUND: 000 FT.
ELEVATION ABOVE MSL: 0000 FT.

LOCATION: ENDICOTT
SITECODE: 331980001F01
AGENCY TYPE: STATE
LATITUDE: 42 D. 05 M. 35 S. N
LONGITUDE: 075 D. 05 M. 00 S. W
SUPPORTING AGENCY: NY STATE DEPT ENVIRONMENTAL CONSERVATION
COMMENTS:

COUNTY (0640): BROOME CO
SITE ADDR: CF JOHNSON JR HIGH SCHOOL
STATION TYPE (00):
AQCR (163): SOUTHERN TIER EAST
DIFF. GMT: WEST 05 HOURS

UTM ZONE: 18
UTM NORTHING: 4659893
UTM EASTING: 493108
ELEVATION ABOVE GROUND: 000 FT.
ELEVATION ABOVE MSL: 0000 FT.

LOCATION: ENDICOTT
SITECODE: 331980002F01
AGENCY TYPE: STATE
LATITUDE: D. M. S.
LONGITUDE: D. M. S.
SUPPORTING AGENCY: STATE OF NEW YORK DEPARTMENT OF HEALTH
COMMENTS:

COUNTY (0640): BROOME CO
SITE ADDR: GEORGE W JOHNSON ELEMENTARY SCHOOL
STATION TYPE (00):
AQCR (163): SOUTHERN TIER EAST
DIFF. GMT: WEST 05 HOURS

UTM ZONE:
UTM NORTHING:
UTM EASTING:
ELEVATION ABOVE GROUND: 000 FT.
ELEVATION ABOVE MSL: 0000 FT.

LOCATION: ERIE COUNTY
SITECODE: 332000001F01
AGENCY TYPE: STATE
LATITUDE: D. M. S.
LONGITUDE: D. M. S.
SUPPORTING AGENCY: STATE OF NEW YORK DEPARTMENT OF HEALTH
COMMENTS:

COUNTY (2000): ERIE CO
SITE ADDR: KAGEBEIN SCHOOL LOVE RD GRAND ISLAND
STATION TYPE (00):
AQCR (162): NIAGARA FRONTIER
DIFF. GMT: WEST 05 HOURS

UTM ZONE:
UTM NORTHING:
UTM EASTING:
ELEVATION ABOVE GROUND: 000 FT.
ELEVATION ABOVE MSL: 0000 FT.

LOCATION: ERIE COUNTY
SITECODE: 332000002F01
AGENCY TYPE: STATE
LATITUDE: D. M. S.
LONGITUDE: D. M. S.
SUPPORTING AGENCY: STATE OF NEW YORK DEPARTMENT OF HEALTH
COMMENTS:

COUNTY (2000): ERIE CO
SITE ADDR: NO SITE ADDRESS
STATION TYPE (00):
AQCR (162): NIAGARA FRONTIER
DIFF. GMT: WEST 05 HOURS

UTM ZONE:
UTM NORTHING:
UTM EASTING:
ELEVATION ABOVE GROUND: 000 FT.
ELEVATION ABOVE MSL: 0000 FT.

LOCATION: ERIE COUNTY
SITECODE: 332000003F01
AGENCY TYPE: STATE
LATITUDE: 42 D. 35 M. 3 S. N
LONGITUDE: 79 D. 1 M. 17 S. W
SUPPORTING AGENCY: NEW YORK STATE DEPARTMENT OF ENVIRONMENTAL CONSERVATION
COMMENTS: NEAR BENNETT RD & LAKE ERIE SHORELINE 1463-02

COUNTY (2000): ERIE CO
SITE ADDR: OLD LAKE SHORE RD (ANGOLA ON THE LAKE)
STATION TYPE (22): SUBURBAN - RESIDENTIAL
AQCR (162): NIAGARA FRONTIER
DIFF. GMT: WEST 05 HOURS

UTM ZONE: 19
UTM NORTHING: 4722280
UTM EASTING: 00170000
ELEVATION ABOVE GROUND: 000 FT.
ELEVATION ABOVE MSL: 0000 FT.

BIG SISTER CREEK WASTE WATER TRTMT PLT ERIE CO SE

LOCATION: ERIE COUNTY
SITECODE: 332000011F01
AGENCY TYPE: STATE
LATITUDE: D. M. S.
LONGITUDE: D. M. S.
SUPPORTING AGENCY: STATE OF NEW YORK DEPARTMENT OF HEALTH
COMMENTS:

COUNTY (2000): ERIE CO
SITE ADDR: HOLLAND
STATION TYPE (41): REMOTE
AQCR (162): NIAGARA FRONTIER
DIFF. GMT: WEST 05 HOURS

UTM ZONE:
UTM NORTHING:
UTM EASTING:
ELEVATION ABOVE GROUND: 000 FT.
ELEVATION ABOVE MSL: 0000 FT.

LOCATION: ESSEX COUNTY
SITECODE: 332020001F01
AGENCY TYPE: STATE
LATITUDE: 44 D. 2 M. 53 S. N
LONGITUDE: 73 D. 28 M. 53 S. W
SUPPORTING AGENCY: NEW YORK STATE DEPARTMENT OF ENVIRONMENTAL CONSERVATION
COMMENTS: 1558-01

COUNTY (2020): ESSEX CO
SITE ADDR: MORIAH CENTRAL SCHOOL PLANK ROAD
STATION TYPE (31): RURAL - NEAR URBAN
AQCR (159): CHAMPLAIN VALLEY
DIFF. GMT: WEST 05 HOURS

UTM ZONE: 18
UTM NORTHING: 4978100
UTM EASTING: 00621650
ELEVATION ABOVE GROUND: 000 FT.
ELEVATION ABOVE MSL: FT.

LOCATION: FORT EDWARD
SITECODE: 332180001F01
AGENCY TYPE: STATE
LATITUDE: D. M. S.
LONGITUDE: D. M. S.
SUPPORTING AGENCY: STATE OF NEW YORK DEPARTMENT OF HEALTH
COMMENTS:

COUNTY (7100): WASHINGTON CO
SITE ADDR: WASHINGTON CO OFFICE BUILDING
STATION TYPE (00):
AQCR (159): CHAMPLAIN VALLEY
DIFF. GMT: WEST 05 HOURS

UTM ZONE:
UTM NORTHING:
UTM EASTING:
ELEVATION ABOVE GROUND: 000 FT.
ELEVATION ABOVE MSL: 0000 FT.

LOCATION: FRANKFORT
SITECODE: 332220001F01
AGENCY TYPE: STATE
LATITUDE: D. M. S.
LONGITUDE: D. M. S.
SUPPORTING AGENCY: STATE OF NEW YORK DEPARTMENT OF HEALTH
COMMENTS:

COUNTY (2960): HERKIMER CO
SITE ADDR: NORTHSIDE MIDDLE SCHOOL
STATION TYPE (00):
AQCR (158): CENTRAL NEW YORK
DIFF. GMT: WEST 05 HOURS

UTM ZONE:
UTM NORTHING:
UTM EASTING:
ELEVATION ABOVE GROUND: 000 FT.
ELEVATION ABOVE MSL: 0000 FT.

LOCATION: FREEPORT
SITECODE: 332300001F01
AGENCY TYPE: STATE
LATITUDE: D. M. S.
LONGITUDE: D. M. S.
SUPPORTING AGENCY: STATE OF NEW YORK DEPARTMENT OF HEALTH
COMMENTS:

COUNTY (4520): NASSAU CO
SITE ADDR: PUMP STATION
STATION TYPE (00):
AQCR (043): NEW JERSEY-NEW YORK-CONNECTICUT
DIFF. GMT: WEST 05 HOURS

UTM ZONE:
UTM NORTHING:
UTM EASTING:
ELEVATION ABOVE GROUND: 000 FT.
ELEVATION ABOVE MSL: 0000 FT.

LOCATION: FREEPORT (V)
SITECODE: 332300002F01
AGENCY TYPE: STATE
LATITUDE: D. M. S.
LONGITUDE: D. M. S.
SUPPORTING AGENCY: NEW YORK STATE DEPARTMENT OF ENVIRONMENTAL CONSERVATION
COMMENTS:

COUNTY (4520): NASSAU CO
SITE ADDR: NATIONAL GUARD ARMORY, BABYLON TURNPIKE
STATION TYPE (00):
AQCR (043): NEW JERSEY-NEW YORK-CONNECTICUT
DIFF. GMT: WEST 05 HOURS

UTM ZONE:
UTM NORTHING:
UTM EASTING:
ELEVATION ABOVE GROUND: 000 FT.
ELEVATION ABOVE MSL: 0000 FT.

LOCATION: FULTON
SITECODE: 332323001F01
AGENCY TYPE: STATE
LATITUDE: D. M. S.
LONGITUDE: D. M. S.
SUPPORTING AGENCY: NEW YORK STATE DEPT. OF HEALTH
COMMENTS:
COUNTY (52433): OSWEGO CO
SITE ADDR: S. FOURTH ST. @ ACADEMY
STATION TYPE (003):
AQCR (154): CENTRAL NEW YORK
DIFF. GMT: WEST 05 HOURS
UTM ZONE:
UTM NORTHING:
UTM EASTING:
ELEVATION ABOVE GROUND: 200 FT.
ELEVATION ABOVE MSL: 0000 FT.

LOCATION: GARDEN CITY
SITECODE: 333363001F01
AGENCY TYPE: STATE
LATITUDE: D. M. S.
LONGITUDE: D. M. S.
SUPPORTING AGENCY: STATE OF NEW YORK DEPARTMENT OF HEALTH
COMMENTS:
COUNTY (65233): NASSAU CO
SITE ADDR: ADMINISTRATION BUILDING
STATION TYPE (003):
AQCR (043): NEW JERSEY-NEW YORK-CONNECTICUT
DIFF. GMT: WEST 05 HOURS
UTM ZONE:
UTM NORTHING:
UTM EASTING:
ELEVATION ABOVE GROUND: 052 FT.
ELEVATION ABOVE MSL: 0000 FT.

LOCATION: GENESEO
SITECODE: 332420001F01
AGENCY TYPE: STATE
LATITUDE: 42 D. 47 M. 52 S. N
LONGITUDE: 77 D. 47 M. 21 S. W
SUPPORTING AGENCY: N Y STATE DEPARTMENT ENVIRONMENTAL CONSERVATION
COMMENTS: IN THE VALLEY EAST PART OF TOWN
COUNTY (33903): LIVINGSTON CO
SITE ADDR: LIVINGSTON COUNTY INFIRMARY RT 236
STATION TYPE (13): RURAL - COMMERCIAL
AQCR (163): GENESEE-FINGER LAKES
DIFF. GMT: WEST 05 HOURS
UTM ZONE: 18
UTM NORTHING: 4761830
UTM EASTING: 0377830
ELEVATION ABOVE GROUND: 037 FT.
ELEVATION ABOVE MSL: 0000 FT.

LOCATION: GENEVA
SITECODE: 332440001F01
AGENCY TYPE: STATE
LATITUDE: D. M. S.
LONGITUDE: D. M. S.
SUPPORTING AGENCY: NEW YORK STATE DEPT. OF HEALTH
COMMENTS:
COUNTY (51233): ONTARIO CO
SITE ADDR: SENECA @ LINCOLN STS.
STATION TYPE (003):
AQCR (163): GENESEE-FINGER LAKES
DIFF. GMT: WEST 05 HOURS
UTM ZONE:
UTM NORTHING:
UTM EASTING:
ELEVATION ABOVE GROUND: 000 FT.
ELEVATION ABOVE MSL: 0000 FT.

LOCATION: GLEN COVE
SITECODE: 332460001F01
AGENCY TYPE: STATE
LATITUDE: D. M. S.
LONGITUDE: D. M. S.
SUPPORTING AGENCY: CITY DEPARTMENT OF PUBLIC WORKS
COMMENTS:
COUNTY (65203): NASSAU CO
SITE ADDR: POLICE GARAGE 144 GLEN STREET
STATION TYPE (003):
AQCR (043): NEW JERSEY-NEW YORK-CONNECTICUT
DIFF. GMT: WEST 05 HOURS
UTM ZONE:
UTM NORTHING:
UTM EASTING:
ELEVATION ABOVE GROUND: 003 FT.
ELEVATION ABOVE MSL: 0000 FT.

LOCATION: GLENS FALLS
SITECODE: 332480001F01
AGENCY TYPE: STATE
LATITUDE: D. M. S.
LONGITUDE: D. M. S.
SUPPORTING AGENCY: STATE OF NEW YORK DEPARTMENT OF HEALTH
COMMENTS:
COUNTY (70403): WARREN CO
SITE ADDR: GLENS FALLS HOSPITAL
STATION TYPE (003):
AQCR (159): CHAMPLAIN VALLEY
DIFF. GMT: WEST 05 HOURS
UTM ZONE:
UTM NORTHING:
UTM EASTING:
ELEVATION ABOVE GROUND: 030 FT.
ELEVATION ABOVE MSL: 0000 FT.

LOCATION: GLENS FALLS
SITECODE: 332480002F01
AGENCY TYPE: STATE
LATITUDE: 43 D. 19 M. S. N
LONGITUDE: 73 D. 37 M. 26 S. W
SUPPORTING AGENCY: NEW YORK STATE DEPARTMENT OF ENVIRONMENTAL CONSERVATION
COMMENTS: RADIO STATION 5601-04
COUNTY (70403): WARREN CO
SITE ADDR: DIX AVENUE GLENS FALLS
STATION TYPE (21): SUBURBAN - INDUSTRIAL
AQCR (159): CHAMPLAIN VALLEY
DIFF. GMT: WEST 05 HOURS
UTM ZONE: 18
UTM NORTHING: 4796700
UTM EASTING: 0361830
ELEVATION ABOVE GROUND: 040 FT.
ELEVATION ABOVE MSL: 0360 FT.

LOCATION: GLENS FALLS
SITECODE: 332480003F01
AGENCY TYPE: STATE
LATITUDE: 43 D. 19 M. S. N
LONGITUDE: 73 D. 37 M. 26 S. W
SUPPORTING AGENCY: NEW YORK STATE DEPARTMENT OF ENVIRONMENTAL CONSERVATION
COMMENTS: RADIO STATION 5601-04
COUNTY (70403): WARREN CO
SITE ADDR: RADIO STATION WMSC DIX AVENUE
STATION TYPE (21): SUBURBAN - INDUSTRIAL
AQCR (159): CHAMPLAIN VALLEY
DIFF. GMT: WEST 05 HOURS
UTM ZONE: 18
UTM NORTHING: 4796700
UTM EASTING: 0361830
ELEVATION ABOVE GROUND: 030 FT.
ELEVATION ABOVE MSL: 0360 FT.

LOCATION: GLOVERSVILLE
SITECODE: 332500001F01
AGENCY TYPE: STATE
LATITUDE: D. M. S.
LONGITUDE: D. M. S.
SUPPORTING AGENCY: STATE OF NEW YORK DEPARTMENT OF HEALTH
COMMENTS:
COUNTY (23403): FULTON CO
SITE ADDR: ESTEE JUNIOR HIGH
STATION TYPE (003):
AQCR (161): HUDSON VALLEY
DIFF. GMT: WEST 05 HOURS
UTM ZONE:
UTM NORTHING:
UTM EASTING:
ELEVATION ABOVE GROUND: 003 FT.
ELEVATION ABOVE MSL: 0000 FT.

LOCATION: GOWANDA
SITECODE: 332560001F01
AGENCY TYPE: STATE
LATITUDE: D. M. S.
LONGITUDE: D. M. S.
SUPPORTING AGENCY: NEW YORK STATE DEPARTMENT OF ENVIRONMENTAL CONSERVATION
COMMENTS:
COUNTY (08403): CATTARAUGUS CO
SITE ADDR: MALTBIE RD.
STATION TYPE (003):
AQCR (164): SOUTHERN TIER WEST
DIFF. GMT: WEST 05 HOURS
UTM ZONE:
UTM NORTHING:
UTM EASTING:
ELEVATION ABOVE GROUND: 003 FT.
ELEVATION ABOVE MSL: 0000 FT.

LOCATION: GOWANDA
SITECODE: 332580001F01
AGENCY TYPE: STATE
LATITUDE: D. M. S.
LONGITUDE: D. M. S.
SUPPORTING AGENCY: NEW YORK STATE DEPARTMENT OF ENVIRONMENTAL CONSERVATION
COMMENTS:
COUNTY (08403): CATTARAUGUS CO
SITE ADDR: PETER COOPER CORP.
STATION TYPE (003):
AQCR (164): SOUTHERN TIER WEST
DIFF. GMT: WEST 05 HOURS
UTM ZONE:
UTM NORTHING:
UTM EASTING:
ELEVATION ABOVE GROUND: 003 FT.
ELEVATION ABOVE MSL: 0000 FT.

LOCATION: GREECE
SITECODE: 332650001F01
AGENCY TYPE: STATE
LATITUDE: 43 D. 14 M. 17 S. N
LONGITUDE: 77 D. 38 M. 45 S. W
SUPPORTING AGENCY: N Y STATE DEPT ENVIRONMENTAL CONSERVATION
COMMENTS: 2754-02
COUNTY (43603): MONROE
SITE ADDR: BRITTON RD SCH 800 BRITTON RD ROCHESTER
STATION TYPE (23): SUBURBAN - COMMERICAL
AQCR (160): GENESEE-FINGER LAKES
DIFF. GMT: WEST 05 HOURS
UTM ZONE: 18
UTM NORTHING: 4790270
UTM EASTING: 0328570
ELEVATION ABOVE GROUND: 020 FT.
ELEVATION ABOVE MSL: 0385 FT.

LOCATION: GREENE COUNTY
SITECODE: 332660001F01
AGENCY TYPE: STATE
LATITUDE: 42 D. 7 M. 59 S. N
LONGITUDE: 73 D. 55 M. S. W
SUPPORTING AGENCY: NEW YORK STATE DEPARTMENT OF ENVIRONMENTAL CONSERVATION
COMMENTS:
COUNTY (26603): GREENE CO
SITE ADDR: KRISNISKI RESIDENCE MAPLE AVE (CEMENTON)
STATION TYPE (36): RURAL - INDUSTRIAL
AQCR (161): HUDSON VALLEY
DIFF. GMT: WEST 05 HOURS
UTM ZONE: 18
UTM NORTHING: 4664905
UTM EASTING: 0058935
ELEVATION ABOVE GROUND: 003 FT.
ELEVATION ABOVE MSL: FT.

NEW YORK

LOCATION: HAMILTON
SITECODE: 332800001F01
AGENCY TYPE: STATE
LATITUDE: D. M. S.
LONGITUDE: D. M. S.
SUPPORTING AGENCY: NEW YORK STATE DEPT. OF HEALTH
COMMENTS:

COUNTY (4040): MADISON CO
SITE ADDR: HAMILTON CENTRAL SCHOOL W. KENDRICK AVE.
STATION TYPE (00):
AQCR (158): CENTRAL NEW YORK
DIFF. GMT: WEST 05 HOURS

UTM ZONE:
UTM NORTHING:
UTM EASTING:
ELEVATION ABOVE GROUND: 000 FT.
ELEVATION ABOVE MSL: 0000 FT.

LOCATION: HAMILTON COUNTY
SITECODE: 332820001F01
AGENCY TYPE: STATE
LATITUDE: 43 D. 24 M. 49 S. N
LONGITUDE: 74 D. 16 M. 37 S. W
SUPPORTING AGENCY: NEW YORK STATE DEPARTMENT OF ENVIRONMENTAL CONSERVATION
COMMENTS:

COUNTY (2020): HAMILTON CO
SITE ADDR: WELLS CENTRAL SCHOOL RTE 30 (WELLS)
STATION TYPE (35): RURAL - UNQUALIFIED
AQCR (159): CHAMPLAIN VALLEY
DIFF. GMT: WEST 05 HOURS

UTM ZONE: 18
UTM NORTHING: 4806780
UTM EASTING: 00558550
ELEVATION ABOVE GROUND: 015 FT.
ELEVATION ABOVE MSL: 0000 FT.

LOCATION: HAUPPAUGE
SITECODE: 332870001F01
AGENCY TYPE: STATE
LATITUDE: 38 D. 7 M. 2 S. N
LONGITUDE: 73 D. 17 M. 41 S. W
SUPPORTING AGENCY: NEW YORK STATE DEPARTMENT OF ENVIRONMENTAL CONSERVATION
COMMENTS: 5156-08 SUFFOLK CO DEPT OF INVIR CONTROL

COUNTY (6580): SUFFOLK CO
SITE ADDR: 1324 MOTOR PARKWAY
STATION TYPE (13): CENTER CITY - COMMERCIAL
AQCR (043): NEW JERSEY-NEW YORK-CONNECTICUT
DIFF. GMT: WEST 05 HOURS

UTM ZONE: 18
UTM NORTHING: 4220000
UTM EASTING: 00649500
ELEVATION ABOVE GROUND: 004 FT.
ELEVATION ABOVE MSL: FT.

LOCATION: HEMPSTEAD
SITECODE: 332900001F01
AGENCY TYPE: STATE
LATITUDE: D. M. S.
LONGITUDE: D. M. S.
SUPPORTING AGENCY: STATE OF NEW YORK DEPARTMENT OF HEALTH
COMMENTS:

COUNTY (4520): NASSAU CO
SITE ADDR: OCEANSIDE SEW PUMP STAT
STATION TYPE (00):
AQCR (043): NEW JERSEY-NEW YORK-CONNECTICUT
DIFF. GMT: WEST 05 HOURS

UTM ZONE:
UTM NORTHING:
UTM EASTING:
ELEVATION ABOVE GROUND: 000 FT.
ELEVATION ABOVE MSL: 0000 FT.

LOCATION: HEMPSTEAD
SITECODE: 332900002F01
AGENCY TYPE: STATE
LATITUDE: 40 D. 36 M. 50 S. N
LONGITUDE: 073 D. 45 M. 39 S. W
SUPPORTING AGENCY: NY STATE DEPT ENVIRONMENTAL CONSERVATION
COMMENTS:

COUNTY (4520): NASSAU CO
SITE ADDR: INWOOD CC GARAGE BAYVIEW & ADMIRAL AVE
STATION TYPE (00):
AQCR (043): NEW JERSEY-NEW YORK-CONNECTICUT
DIFF. GMT: WEST 05 HOURS

UTM ZONE: 18
UTM NORTHING: 4494417
UTM EASTING: 604826
ELEVATION ABOVE GROUND: 000 FT.
ELEVATION ABOVE MSL: 0000 FT.

LOCATION: HEMPSTEAD
SITECODE: 332900003F01
AGENCY TYPE: STATE
LATITUDE: 40 D. 41 M. 40 S. N
LONGITUDE: 073 D. 42 M. 54 S. W
SUPPORTING AGENCY: N Y STATE DEPT ENVIRONMENTAL CONSERVATION
COMMENTS:

COUNTY (4520): NASSAU CO
SITE ADDR: FLMONT HEALTH CENTER FLMONT RD
STATION TYPE (00):
AQCR (043): NEW JERSEY-NEW YORK-CONNECTICUT
DIFF. GMT: WEST 05 HOURS

UTM ZONE: 18
UTM NORTHING: 4505415
UTM EASTING: 608572
ELEVATION ABOVE GROUND: 040 FT.
ELEVATION ABOVE MSL: 0040 FT.

LOCATION: HEMPSTEAD
SITECODE: 332900004F01
AGENCY TYPE: STATE
LATITUDE: D. M. S.
LONGITUDE: D. M. S.
SUPPORTING AGENCY: NEW YORK STATE DEPARTMENT OF ENVIRONMENTAL CONSERVATION
COMMENTS:

COUNTY (4520): NASSAU CO
SITE ADDR: 20 IRVING PLACE
STATION TYPE (00):
AQCR (043): NEW JERSEY-NEW YORK-CONNECTICUT
DIFF. GMT: WEST 05 HOURS

UTM ZONE:
UTM NORTHING:
UTM EASTING:
ELEVATION ABOVE GROUND: 000 FT.
ELEVATION ABOVE MSL: 0000 FT.

LOCATION: HEMPSTEAD (T)
SITECODE: 332900005F01
AGENCY TYPE: STATE
LATITUDE: D. M. S.
LONGITUDE: D. M. S.
SUPPORTING AGENCY: NEW YORK STATE DEPARTMENT OF ENVIRONMENTAL CONSERVATION
COMMENTS:

COUNTY (4520): NASSAU CO
SITE ADDR: EISENHOWER PARK, MERRICK AVE.
STATION TYPE (00):
AQCR (043): NEW JERSEY-NEW YORK-CONNECTICUT
DIFF. GMT: WEST 05 HOURS

UTM ZONE:
UTM NORTHING:
UTM EASTING:
ELEVATION ABOVE GROUND: 000 FT.
ELEVATION ABOVE MSL: 0000 FT.

LOCATION: HEMPSTEAD
SITECODE: 332900006F01
AGENCY TYPE: STATE
LATITUDE: 40 D. 37 M. 05 S. N
LONGITUDE: 073 D. 44 M. 20 S. W
SUPPORTING AGENCY: N Y STATE DEPT ENVIRONMENTAL CONSERVATION
COMMENTS:

COUNTY (4520): NASSAU CO
SITE ADDR: HEMPSTEAD ABATEMENT CTR 606 ROCKAWAY TRPK
STATION TYPE (00):
AQCR (043): NEW JERSEY-NEW YORK-CONNECTICUT
DIFF. GMT: WEST 05 HOURS

UTM ZONE: 18
UTM NORTHING: 4425936
UTM EASTING: 606676
ELEVATION ABOVE GROUND: 041 FT.
ELEVATION ABOVE MSL: 0041 FT.

LOCATION: HEMPSTEAD
SITECODE: 332900007F01
AGENCY TYPE: STATE
LATITUDE: 40 D. 37 M. 8 S. N
LONGITUDE: 73 D. 43 M. 45 S. W
SUPPORTING AGENCY: NEW YORK STATE DEPT OF ENVIRONMENTAL CONSERVATION
COMMENTS: 7950-12

COUNTY (4520): NASSAU CO
SITE ADDR: RAM DRIVE & ROCKAWAY TURNPIKE
STATION TYPE (11): CENTER CITY - INDUSTRIAL
AQCR (043): NEW JERSEY-NEW YORK-CONNECTICUT
DIFF. GMT: WEST 05 HOURS

UTM ZONE: 18
UTM NORTHING: 4497333
UTM EASTING: 03627600
ELEVATION ABOVE GROUND: 000 FT.
ELEVATION ABOVE MSL: 0000 FT.

LOCATION: HERKIMER
SITECODE: 332940001F01
AGENCY TYPE: STATE
LATITUDE: D. M. S.
LONGITUDE: D. M. S.
SUPPORTING AGENCY: STATE OF NEW YORK DEPARTMENT OF HEALTH
COMMENTS:

COUNTY (2960): HERKIMER CO
SITE ADDR: TUPER ELEMENTARY SCHOOL
STATION TYPE (00):
AQCR (158): CENTRAL NEW YORK
DIFF. GMT: WEST 05 HOURS

UTM ZONE:
UTM NORTHING:
UTM EASTING:
ELEVATION ABOVE GROUND: 000 FT.
ELEVATION ABOVE MSL: 0000 FT.

LOCATION: HERKIMER
SITECODE: 332940002F01
AGENCY TYPE: STATE
LATITUDE: 43 D. 1 M. 50 S. N
LONGITUDE: 74 D. 59 M. 3 S. W
SUPPORTING AGENCY: NEW YORK STATE DEPT OF ENVIRONMENTAL CONSERVATION
COMMENTS:

COUNTY (2960): HERKIMER CO
SITE ADDR: NYS DEPT ENCAN GARAGE 225 N MAIN ST
STATION TYPE (23): SUBURBAN - COMMERCIAL
AQCR (158): CENTRAL NEW YORK
DIFF. GMT: WEST 05 HOURS

UTM ZONE: 18
UTM NORTHING: 4764300
UTM EASTING: 03531300
ELEVATION ABOVE GROUND: 000 FT.
ELEVATION ABOVE MSL: FT.

LOCATION: HORNELL
SITECODE: 333100001F01
AGENCY TYPE: STATE
LATITUDE: D. M. S.
LONGITUDE: D. M. S.
SUPPORTING AGENCY: NEW YORK STATE DEPT. OF HEALTH
COMMENTS:

COUNTY (6500): STEUBEN CO
SITE ADDR: 42 BROADWAY
STATION TYPE (00):
AQCR (164): SOUTHERN TIER WEST
DIFF. GMT: WEST 05 HOURS

UTM ZONE:
UTM NORTHING:
UTM EASTING:
ELEVATION ABOVE GROUND: 000 FT.
ELEVATION ABOVE MSL: 0000 FT.

LOCATION: HORSEHEADS
SITECODE: 33412330F01
AGENCY TYPE: STATE
LATITUDE: D. M. S.
LONGITUDE: D. M. S.
SUPPORTING AGENCY: STATE OF NEW YORK DEPARTMENT OF HEALTH
COMMENTS:
COUNTY (1863): CHEMUNG CO
SITE ADDR: HORSEHEAD SENIOR HIGH SCHOOL
STATION TYPE (03):
AQCR (164): SOUTHERN TIER WEST
DIFF. GMT: WEST 05 HOURS
ITM ZONE:
ITM NORTHING:
ITM EASTING:
ELEVATION ABOVE GROUND: 000 FT.
ELEVATION ABOVE MSL: 0000 FT.

LOCATION: HOSSEN
SITECODE: 33563330F01
AGENCY TYPE: STATE
LATITUDE: D. M. S.
LONGITUDE: D. M. S.
SUPPORTING AGENCY: STATE OF NEW YORK DEPARTMENT OF HEALTH
COMMENTS:
COUNTY (1273): COLUMBIA CO
SITE ADDR: HOSSEN WATER TREATMENT PLANT
STATION TYPE (03):
AQCR (160): HUDSON VALLEY
DIFF. GMT: WEST 05 HOURS
ITM ZONE:
ITM NORTHING:
ITM EASTING:
ELEVATION ABOVE GROUND: 000 FT.
ELEVATION ABOVE MSL: 0000 FT.

LOCATION: HUDSON FALLS
SITECODE: 33563330F01
AGENCY TYPE: STATE
LATITUDE: 43 D. 17 M. 55 S. N
LONGITUDE: 73 D. 35 M. 0 S. W
SUPPORTING AGENCY: NEW YORK STATE DEPT OF ENVIRONMENTAL CONSERVATION
COMMENTS: 4726-26
COUNTY (1233): WASHINGTON CO
SITE ADDR: HUDSON FALLS ELEMENTARY SCH MAIN ST
STATION TYPE (2211): SUBURBAN - INDUSTRIAL
AQCR (159): CHAMPLAIN VALLEY
DIFF. GMT: WEST 05 HOURS
ITM ZONE: 18
ITM NORTHING: 4956463
ITM EASTING: 0736455
ELEVATION ABOVE GROUND: 000 FT.
ELEVATION ABOVE MSL: 0000 FT.

LOCATION: ILION
SITECODE: 33573330F01
AGENCY TYPE: STATE
LATITUDE: D. M. S.
LONGITUDE: D. M. S.
SUPPORTING AGENCY: STATE OF NEW YORK DEPARTMENT OF HEALTH
COMMENTS:
COUNTY (2963): HERKIMER CO
SITE ADDR: GARTH STREET ELEMENTARY
STATION TYPE (03):
AQCR (159): CENTRAL NEW YORK
DIFF. GMT: WEST 05 HOURS
ITM ZONE:
ITM NORTHING:
ITM EASTING:
ELEVATION ABOVE GROUND: 000 FT.
ELEVATION ABOVE MSL: 0000 FT.

LOCATION: INWOOD
SITECODE: 33583330F01
AGENCY TYPE: STATE
LATITUDE: D. M. S.
LONGITUDE: D. M. S.
SUPPORTING AGENCY: STATE OF NEW YORK DEPARTMENT OF HEALTH
COMMENTS:
COUNTY (6550): NASSAU CO
SITE ADDR: NY SITE ADDRESS
STATION TYPE (03):
AQCR (363): NEW JERSEY-NEW YORK-CONNECTICUT
DIFF. GMT: WEST 05 HOURS
ITM ZONE:
ITM NORTHING:
ITM EASTING:
ELEVATION ABOVE GROUND: 000 FT.
ELEVATION ABOVE MSL: 0000 FT.

LOCATION: IRONDEQUOIT
SITECODE: 33583330F01
AGENCY TYPE: STATE
LATITUDE: 43 D. 13 M. 35 S. N
LONGITUDE: 77 D. 35 M. 17 S. W
SUPPORTING AGENCY: N Y STATE DEPT ENVIRONMENTAL CONSERVATION
COMMENTS: 2757-36
COUNTY (6410): MONROE
SITE ADDR: 210 NORTHFIELD ROAD ROCHESTER
STATION TYPE (22): SUBURBAN - RESIDENTIAL
AQCR (163): GENESEE-FINGER LAKES
DIFF. GMT: WEST 05 HOURS
ITM ZONE: 18
ITM NORTHING: 4784453
ITM EASTING: 0327[illegible]
ELEVATION ABOVE GROUND: 000 FT.
ELEVATION ABOVE MSL: 0000 FT.

LOCATION: ITHACA
SITECODE: 33633330F01
AGENCY TYPE: STATE
LATITUDE: D. M. S.
LONGITUDE: D. M. S.
SUPPORTING AGENCY: NEW YORK STATE DEPT OF ENVIRONMENTAL CONSERVATION
COMMENTS:
COUNTY (6723): TOMPKINS CO
SITE ADDR: COURT HOUSE N FRANK ST.
STATION TYPE (03):
AQCR (164): SOUTHERN TIER WEST
DIFF. GMT: WEST 05 HOURS
ITM ZONE:
ITM NORTHING:
ITM EASTING:
ELEVATION ABOVE GROUND: 000 FT.
ELEVATION ABOVE MSL: 0000 FT.

LOCATION: JAMESTOWN
SITECODE: 33332030F01
AGENCY TYPE: STATE
LATITUDE: D. M. S.
LONGITUDE: D. M. S.
SUPPORTING AGENCY: NEW YORK STATE DEPT. OF HEALTH
COMMENTS:
COUNTY (1003): CHAUTAUQUA CO
SITE ADDR: JAMESTOWN GENERAL HOSPITAL HARRET H STEEL
STATION TYPE (03):
AQCR (164): SOUTHERN TIER WEST
DIFF. GMT: WEST 05 HOURS
ITM ZONE:
ITM NORTHING:
ITM EASTING:
ELEVATION ABOVE GROUND: 000 FT.
ELEVATION ABOVE MSL: 0000 FT.

LOCATION: JAMESTOWN
SITECODE: 33332030F01
AGENCY TYPE: STATE
LATITUDE: D. M. S.
LONGITUDE: D. M. S.
SUPPORTING AGENCY: NEW YORK STATE DEPT. OF HEALTH
COMMENTS:
COUNTY (1003): CHAUTAUQUA CO
SITE ADDR: JAMESTOWN HIGH SCHOOL EAST 2ND. STREET
STATION TYPE (03):
AQCR (164): SOUTHERN TIER WEST
DIFF. GMT: WEST 05 HOURS
ITM ZONE:
ITM NORTHING:
ITM EASTING:
ELEVATION ABOVE GROUND: 000 FT.
ELEVATION ABOVE MSL: 0000 FT.

LOCATION: JAMESTOWN
SITECODE: 33332030F01
AGENCY TYPE: STATE
LATITUDE: D. M. S.
LONGITUDE: D. M. S.
SUPPORTING AGENCY: NEW YORK STATE DEPARTMENT OF ENVIRONMENTAL CONSERVATION
COMMENTS:
COUNTY (1003): CHAUTAUQUA CO
SITE ADDR: JAMESTOWN COMMUNITY COLLEGE
STATION TYPE (03):
AQCR (164): SOUTHERN TIER WEST
DIFF. GMT: WEST 05 HOURS
ITM ZONE:
ITM NORTHING:
ITM EASTING:
ELEVATION ABOVE GROUND: 000 FT.
ELEVATION ABOVE MSL: 0000 FT.

LOCATION: JEFFERSON COUNTY
SITECODE: 33334000LA03
AGENCY TYPE: SPA/ZATMOS. SURV.
LATITUDE: 44 D. 06 M. 00 S. N
LONGITUDE: 076 D. 22 M. 02 S. W
SUPPORTING AGENCY: UNITED STATES COAST GUARD
COMMENTS:
COUNTY (3340): JEFFERSON CO
SITE ADDR: TIBBETTS POINT LIGHT STA (CAPE VINCENT)
STATION TYPE (41): REMOTE
AQCR (159): CENTRAL NEW YORK
DIFF. GMT: WEST 05 HOURS
ITM ZONE: 18
ITM NORTHING: 4993447
ITM EASTING: 393546
ELEVATION ABOVE GROUND: 000 FT.
ELEVATION ABOVE MSL: 0017 FT.

LOCATION: JOHNSON CITY
SITECODE: 33338030LF01
AGENCY TYPE: STATE
LATITUDE: D. M. S.
LONGITUDE: D. M. S.
SUPPORTING AGENCY: STATE OF NEW YORK DEPARTMENT OF HEALTH
COMMENTS:
COUNTY (0640): BROOME CO
SITE ADDR: JOHNSON CITY SR H S MAIN STREET
STATION TYPE (03):
AQCR (163): SOUTHERN TIER EAST
DIFF. GMT: WEST 05 HOURS
ITM ZONE:
ITM NORTHING:
ITM EASTING:
ELEVATION ABOVE GROUND: 000 FT.
ELEVATION ABOVE MSL: 0000 FT.

LOCATION: JOHNSTOWN
SITECODE: 33343000LF01
AGENCY TYPE: STATE
LATITUDE: D. M. S.
LONGITUDE: D. M. S.
SUPPORTING AGENCY: STATE OF NEW YORK DEPARTMENT OF HEALTH
COMMENTS:
COUNTY (2340): FULTON CO
SITE ADDR: FULTON COUNTY OFFICE BUILDING
STATION TYPE (03):
AQCR (161): HUDSON VALLEY
DIFF. GMT: WEST 05 HOURS
ITM ZONE:
ITM NORTHING:
ITM EASTING:
ELEVATION ABOVE GROUND: 000 FT.
ELEVATION ABOVE MSL: 0000 FT.

NEW YORK

LOCATION: KENMORE
SITECODE: 333620001F01
AGENCY TYPE: STATE
LATITUDE: 42 D. 58 M. 38 S. N
LONGITUDE: 78 D. 52 M. 22 S. W
SUPPORTING AGENCY: N Y STATE DEPT ENVIRONMENTAL CONSERVATION
COMMENTS: 1472-01
COUNTY (2000): ERIE CO
SITE ADDR: BROWNSHIDLE POST 3354 DELAWARE AVE
STATION TYPE (23): SUBURBAN - COMMERICAL
AQCR (162): NIAGARA FRONTIER
DIFF. GMT: WEST 05 HOURS
UTM ZONE: 18
UTM NORTHING: 4765200
UTM EASTING: 00184200
ELEVATION ABOVE GROUND: 030 FT.
ELEVATION ABOVE MSL: 0000 FT.

LOCATION: KINGS POINT
SITECODE: 333480001F01
AGENCY TYPE: STATE
LATITUDE: D. M. S.
LONGITUDE: D. M. S.
SUPPORTING AGENCY: STATE OF NEW YORK DEPARTMENT OF HEALTH
COMMENTS:
COUNTY (0000):
SITE ADDR: SAMUELS HALL MARINE ACADEMY
STATION TYPE (23): SUBURBAN - COMMERICAL
AQCR (043): NEW JERSEY-NEW YORK-CONNECTICUT
DIFF. GMT: WEST 05 HOURS
UTM ZONE:
UTM NORTHING:
UTM EASTING:
ELEVATION ABOVE GROUND: 000 FT.
ELEVATION ABOVE MSL: 0000 FT.

LOCATION: KINGSTON
SITECODE: 333500001F01
AGENCY TYPE: STATE
LATITUDE: D. M. S.
LONGITUDE: D. M. S.
SUPPORTING AGENCY: STATE OF NEW YORK DEPARTMENT OF HEALTH
COMMENTS:
COUNTY (6840): ULSTER CO
SITE ADDR: ULSTER COUNTY OFFICE BUILDING
STATION TYPE (00):
AQCR (161): HUDSON VALLEY
DIFF. GMT: WEST 05 HOURS
UTM ZONE:
UTM NORTHING:
UTM EASTING:
ELEVATION ABOVE GROUND: 000 FT.
ELEVATION ABOVE MSL: 0000 FT.

LOCATION: KINGSTON
SITECODE: 333500002F01
AGENCY TYPE: STATE
LATITUDE: 42 D. 17 M. 6 S. N
LONGITUDE: 73 D. 59 M. 32 S. W
SUPPORTING AGENCY: NEW YORK STATE DEPARTMENT OF ENVIRONMENTAL CONSERVATION
COMMENTS: KINGSTON PRIMARY CONTINUOUS MONITORING TRAILER 5501-04
COUNTY (6840): ULSTER CO
SITE ADDR: ANDREWS STREET
STATION TYPE (12): CENTER CITY - RESIDENTIAL
AQCR (161): HUDSON VALLEY
DIFF. GMT: WEST 05 HOURS
UTM ZONE: 18
UTM NORTHING: 4681700
UTM EASTING: 00583100
ELEVATION ABOVE GROUND: 033 FT.
ELEVATION ABOVE MSL: 0310 FT.

LOCATION: LACKAWANNA
SITECODE: 333520001F01
AGENCY TYPE: STATE
LATITUDE: D. M. S.
LONGITUDE: D. M. S.
SUPPORTING AGENCY: STATE OF NEW YORK DEPARTMENT OF HEALTH
COMMENTS:
COUNTY (2000): ERIE CO
SITE ADDR: SEWAGE TREATMENT PLANT
STATION TYPE (00):
AQCR (162): NIAGARA FRONTIER
DIFF. GMT: WEST 05 HOURS
UTM ZONE:
UTM NORTHING:
UTM EASTING:
ELEVATION ABOVE GROUND: 000 FT.
ELEVATION ABOVE MSL: 0000 FT.

LOCATION: LACKAWANNA
SITECODE: 333520002F01
AGENCY TYPE: STATE
LATITUDE: D. M. S.
LONGITUDE: D. M. S.
SUPPORTING AGENCY: STATE OF NEW YORK DEPARTMENT OF HEALTH
COMMENTS:
COUNTY (2000): ERIE CO
SITE ADDR: OUR LADY OF VICTORY CONVENT
STATION TYPE (00):
AQCR (162): NIAGARA FRONTIER
DIFF. GMT: WEST 05 HOURS
UTM ZONE:
UTM NORTHING:
UTM EASTING:
ELEVATION ABOVE GROUND: 000 FT.
ELEVATION ABOVE MSL: 0000 FT.

LOCATION: LACKAWANNA
SITECODE: 333520003F01
AGENCY TYPE: STATE
LATITUDE: 42 D. 49 M. 44 S. N
LONGITUDE: 78 D. 50 M. 22 S. W
SUPPORTING AGENCY: N Y STATE DEPT ENVIRONMENTAL CONSERVATION
COMMENTS: 1472-02
COUNTY (2000): ERIE CO
SITE ADDR: ERIE CO HEALTH DEPT 95 WILKESBARRE AVE
STATION TYPE (12): CENTER CITY - RESIDENTIAL
AQCR (162): NIAGARA FRONTIER
DIFF. GMT: WEST 05 HOURS
UTM ZONE: 18
UTM NORTHING: 4768400
UTM EASTING: 00386150
ELEVATION ABOVE GROUND: 016 FT.
ELEVATION ABOVE MSL: 0000 FT.

LOCATION: LAKE PLACID
SITECODE: 333560001F01
AGENCY TYPE: STATE
LATITUDE: 44 D. 17 M. 23 S. N
LONGITUDE: 73 D. 59 M. 42 S. W
SUPPORTING AGENCY: N Y STATE DEPT ENVIRONMENTAL CONSERVATION
COMMENTS: 1624-01
COUNTY (2020): ESSEX CO
SITE ADDR: LAKE PLACID ARENA
STATION TYPE (23): SUBURBAN - COMMERICAL
AQCR (159): CHAMPLAIN VALLEY
DIFF. GMT: WEST 05 HOURS
UTM ZONE: 18
UTM NORTHING: 4936000
UTM EASTING: 00580400
ELEVATION ABOVE GROUND: 035 FT.
ELEVATION ABOVE MSL: 0000 FT.

LOCATION: LANCASTER
SITECODE: 333640001F01
AGENCY TYPE: STATE
LATITUDE: 42 D. 54 M. 4 S. N
LONGITUDE: 78 D. 34 M. 39 S. W
SUPPORTING AGENCY: N Y STATE DEPT ENVIRONMENTAL CONSERVATION
COMMENTS: 1667-01
COUNTY (2000): ERIE CO
SITE ADDR: 139 CORT ST
STATION TYPE (22): SUBURBAN - RESIDENTIAL
AQCR (162): NIAGARA FRONTIER
DIFF. GMT: WEST 05 HOURS
UTM ZONE: 18
UTM NORTHING: 4755110
UTM EASTING: 00701120
ELEVATION ABOVE GROUND: 025 FT.
ELEVATION ABOVE MSL: 0000 FT.

LOCATION: LAWRENCE
SITECODE: 333690001F01
AGENCY TYPE: STATE
LATITUDE: D. M. S.
LONGITUDE: D. M. S.
SUPPORTING AGENCY: STATE OF NEW YORK DEPARTMENT OF HEALTH
COMMENTS:
COUNTY (6520): NASSAU CO
SITE ADDR: NO SITE ADDRESS
STATION TYPE (00):
AQCR (043): NEW JERSEY-NEW YORK-CONNECTICUT
DIFF. GMT: WEST 05 HOURS
UTM ZONE:
UTM NORTHING:
UTM EASTING:
ELEVATION ABOVE GROUND: 000 FT.
ELEVATION ABOVE MSL: 0000 FT.

LOCATION: LEWISTON
SITECODE: 333760001F01
AGENCY TYPE: STATE
LATITUDE: D. M. S.
LONGITUDE: D. M. S.
SUPPORTING AGENCY: STATE OF NEW YORK DEPARTMENT OF HEALTH
COMMENTS:
COUNTY (6720): NIAGARA CO
SITE ADDR: LEWISTON ELM AVE STREET
STATION TYPE (00):
AQCR (162): NIAGARA FRONTIER
DIFF. GMT: WEST 05 HOURS
UTM ZONE:
UTM NORTHING:
UTM EASTING:
ELEVATION ABOVE GROUND: 000 FT.
ELEVATION ABOVE MSL: 0000 FT.

LOCATION: LEWISTON [illegible]
SITECODE: 333760002F01
AGENCY TYPE: STATE
LATITUDE: D. M. S.
LONGITUDE: D. M. S.
SUPPORTING AGENCY: NEW YORK STATE DEPARTMENT OF ENVIRONMENTAL CONSERVATION
COMMENTS:
COUNTY (6720): NIAGARA CO
SITE ADDR: [illegible]
STATION TYPE (00):
AQCR (162): NIAGARA FRONTIER
DIFF. GMT: WEST 05 HOURS
UTM ZONE:
UTM NORTHING:
UTM EASTING:
ELEVATION ABOVE GROUND: 000 FT.
ELEVATION ABOVE MSL: 0000 FT.

LOCATION: LITTLE FALLS
SITECODE: 333780001F01
AGENCY TYPE: STATE
LATITUDE: D. M. S.
LONGITUDE: D. M. S.
SUPPORTING AGENCY: STATE OF NEW YORK DEPARTMENT OF HEALTH
COMMENTS:
COUNTY (1900): [illegible]
SITE ADDR: LITTLE FALLS HIGH SCHOOL
STATION TYPE (00):
AQCR (159): CENTRAL NEW YORK
DIFF. GMT: WEST 05 HOURS
UTM ZONE:
UTM NORTHING:
UTM EASTING:
ELEVATION ABOVE GROUND: 000 FT.
ELEVATION ABOVE MSL: 0000 FT.

LOCATION: LITTLE FALLS
SITECODE: 3438433329F01
AGENCY TYPE: STATE
LATITUDE: 43 D. 2 M. 37 S. N
LONGITUDE: 74 D. 51 M. 32 S. W
SUPPORTING AGENCY: NEW YORK STATE DEPT OF ENVIRONMENTAL CONSERVATION
COMMENTS:
COUNTY (2960): HERKIMER CO
SITE ADDR: LITTLE FALLS MIDDLE SCHOOL 773 E MAIN ST
STATION TYPE (22): SUBURBAN - RESIDENTIAL
AQCR (158): CENTRAL NEW YORK
DIFF. GMT: WEST 05 HOURS
ITM ZONE: 18
ITM NORTHING: 4745650
ITM EASTING: 0351530
ELEVATION ABOVE GROUND: 333 FT.
ELEVATION ABOVE MSL: FT.

LOCATION: LOCKPORT
SITECODE: 3439230331F01
AGENCY TYPE: STATE
LATITUDE: D. M. S.
LONGITUDE: D. M. S.
SUPPORTING AGENCY: STATE OF NEW YORK DEPARTMENT OF HEALTH
COMMENTS:
COUNTY (4723): NIAGARA CO
SITE ADDR: LOCKPORT CITY HOSPITAL
STATION TYPE (03):
AQCR (162): NIAGARA FRONTIER
DIFF. GMT: WEST 05 HOURS
ITM ZONE:
ITM NORTHING:
ITM EASTING:
ELEVATION ABOVE GROUND: 000 FT.
ELEVATION ABOVE MSL: 0000 FT.

LOCATION: LOCKPORT
SITECODE: 3439230325F01
AGENCY TYPE: STATE
LATITUDE: D. M. S.
LONGITUDE: D. M. S.
SUPPORTING AGENCY: STATE OF NEW YORK DEPARTMENT OF HEALTH
COMMENTS:
COUNTY (4723): NIAGARA CO
SITE ADDR: SR HIGH LINDON & LOCUST STREET
STATION TYPE (03):
AQCR (162): NIAGARA FRONTIER
DIFF. GMT: WEST 05 HOURS
ITM ZONE:
ITM NORTHING:
ITM EASTING:
ELEVATION ABOVE GROUND: 000 FT.
ELEVATION ABOVE MSL: 0000 FT.

LOCATION: LOCKPORT
SITECODE: 3439230330F01
AGENCY TYPE: STATE
LATITUDE: D. M. S.
LONGITUDE: D. M. S.
SUPPORTING AGENCY: STATE OF NEW YORK DEPARTMENT OF HEALTH
COMMENTS:
COUNTY (4723): NIAGARA CO
SITE ADDR: NO SITE ADDRESS
STATION TYPE (41): REMOTE
AQCR (162): NIAGARA FRONTIER
DIFF. GMT: WEST 05 HOURS
ITM ZONE:
ITM NORTHING:
ITM EASTING:
ELEVATION ABOVE GROUND: 000 FT.
ELEVATION ABOVE MSL: 0000 FT.

LOCATION: LOCKPORT
SITECODE: 3439230336F01
AGENCY TYPE: STATE
LATITUDE: D. M. S.
LONGITUDE: D. M. S.
SUPPORTING AGENCY: STATE OF NEW YORK DEPARTMENT OF HEALTH
COMMENTS:
COUNTY (4723): NIAGARA CO
SITE ADDR: DEWITT CLINTON SCHOOL
STATION TYPE (03):
AQCR (162): NIAGARA FRONTIER
DIFF. GMT: WEST 05 HOURS
ITM ZONE:
ITM NORTHING:
ITM EASTING:
ELEVATION ABOVE GROUND: 000 FT.
ELEVATION ABOVE MSL: 0000 FT.

LOCATION: LOCKPORT
SITECODE: 3439230335F01
AGENCY TYPE: STATE
LATITUDE: D. M. S.
LONGITUDE: D. M. S.
SUPPORTING AGENCY: NEW YORK STATE DEPARTMENT OF ENVIRONMENTAL CONSERVATION
COMMENTS:
COUNTY (4723): NIAGARA CO
SITE ADDR: 247 CLINTON ST
STATION TYPE (03):
AQCR (162): NIAGARA FRONTIER
DIFF. GMT: WEST 05 HOURS
ITM ZONE:
ITM NORTHING:
ITM EASTING:
ELEVATION ABOVE GROUND: 000 FT.
ELEVATION ABOVE MSL: 0000 FT.

LOCATION: LOCKPORT (C)
SITECODE: 3439230336F01
AGENCY TYPE: STATE
LATITUDE: D. M. S.
LONGITUDE: D. M. S.
SUPPORTING AGENCY: NEW YORK STATE DEPARTMENT OF ENVIRONMENTAL CONSERVATION
COMMENTS:
COUNTY (4723): NIAGARA CO
SITE ADDR: 7405 CANAL ROAD
STATION TYPE (00):
AQCR (162): NIAGARA FRONTIER
DIFF. GMT: WEST 05 HOURS
ITM ZONE:
ITM NORTHING:
ITM EASTING:
ELEVATION ABOVE GROUND: 000 FT.
ELEVATION ABOVE MSL: 0000 FT.

LOCATION: LOCKPORT
SITECODE: 3439230337F01
AGENCY TYPE: STATE
LATITUDE: 43 D. 13 M. 51 S. N
LONGITUDE: 78 D. 38 M. 49 S. W
SUPPORTING AGENCY: N Y STATE DEPARTMENT ENVIRONMENTAL CONSERVATION
COMMENTS:
COUNTY (4723): NIAGARA CO
SITE ADDR: 7310 CHESTNUT RIDGE ROAD
STATION TYPE (23): SUBURBAN - COMMERICAL
AQCR (162): NIAGARA FRONTIER
DIFF. GMT: WEST 05 HOURS
ITM ZONE: 18
ITM NORTHING: 4787000
ITM EASTING: 0023600
ELEVATION ABOVE GROUND: 035 FT.
ELEVATION ABOVE MSL: 0360 FT.

LOCATION: LOCKPORT
SITECODE: 3439230338F01
AGENCY TYPE: STATE
LATITUDE: 43 D. 9 M. 56 S. N
LONGITUDE: 78 D. 42 M. 14 S. W
SUPPORTING AGENCY: N Y STATE DEPT ENVIRONMENTAL CONSERVATION
COMMENTS: 3101-14
COUNTY (4723): NIAGARA CO
SITE ADDR: TREATMENT PLANT SUMMIT ST
STATION TYPE (13): CENTER CITY - COMMERCIAL
AQCR (162): NIAGARA FRONTIER
DIFF. GMT: WEST 05 HOURS
ITM ZONE: 18
ITM NORTHING: 4785500
ITM EASTING: 0019900
ELEVATION ABOVE GROUND: 024 FT.
ELEVATION ABOVE MSL: 0330 FT.

LOCATION: LOCKPORT
SITECODE: 3439230339F01
AGENCY TYPE: STATE
LATITUDE: 43 D. 13 M. 31 S. N
LONGITUDE: 78 D. 41 M. 5 S. W
SUPPORTING AGENCY: N Y STATE DEPT ENVIRONMENTAL CONSERVATION
COMMENTS: 3101-15
COUNTY (4723): NIAGARA CO
SITE ADDR: CHESTNUT & ANN ST
STATION TYPE (13): CENTER CITY - COMMERCIAL
AQCR (162): NIAGARA FRONTIER
DIFF. GMT: WEST 05 HOURS
ITM ZONE: 18
ITM NORTHING: 4786500
ITM EASTING: 0020500
ELEVATION ABOVE GROUND: 045 FT.
ELEVATION ABOVE MSL: 0330 FT.

LOCATION: LOCKPORT
SITECODE: 3439230010F01
AGENCY TYPE: STATE
LATITUDE: 43 D. 10 M. 21 S. N
LONGITUDE: 78 D. 42 M. 13 S. W
SUPPORTING AGENCY: N Y STATE DEPT ENVIRONMENTAL CONSERVATION
COMMENTS: 3101-16
COUNTY (4723): NIAGARA CO
SITE ADDR: COURTHOUSE NIAGARA ST & HAWLEY ST
STATION TYPE (13): CENTER CITY - COMMERCIAL
AQCR (162): NIAGARA FRONTIER
DIFF. GMT: WEST 05 HOURS
ITM ZONE: 18
ITM NORTHING: 4786280
ITM EASTING: 0019950
ELEVATION ABOVE GROUND: 052 FT.
ELEVATION ABOVE MSL: 0001 FT.

LOCATION: LOWVILLE
SITECODE: 3339800331F01
AGENCY TYPE: STATE
LATITUDE: 43 D. 46 M. 26 S. N
LONGITUDE: 75 D. 29 M. 38 S. W
SUPPORTING AGENCY: NEW YORK STATE DEPARTMENT OF ENVIRONMENTAL CONSERVATION
COMMENTS: 2424-01
COUNTY (3743): LEWIS CO
SITE ADDR: LEWIS COUNTY COURTHOUSE 7556 STATE ST
STATION TYPE (12): CENTER CITY - RESIDENTIAL
AQCR (158): CENTRAL NEW YORK
DIFF. GMT: WEST 05 HOURS
ITM ZONE: 18
ITM NORTHING: 4846660
ITM EASTING: 0046160
ELEVATION ABOVE GROUND: 060 FT.
ELEVATION ABOVE MSL: 0000 FT.

LOCATION: MAMARONECK
SITECODE: 3341000331F01
AGENCY TYPE: STATE
LATITUDE: 40 D. 56 M. 28 S. N
LONGITUDE: 073 D. 44 M. 37 S. W
SUPPORTING AGENCY: N Y STATE DEPT ENVIRONMENTAL CONSERVATION
COMMENTS:
COUNTY (7320): WESTCHESTER CO
SITE ADDR: MAMARONECK HIGH SCHOOL BOSTON POST ROAD
STATION TYPE (00):
AQCR (043): NEW JERSEY-NEW YORK-CONNECTICUT
DIFF. GMT: WEST 05 HOURS
ITM ZONE: 18
ITM NORTHING: 4532761
ITM EASTING: 0057763
ELEVATION ABOVE GROUND: 040 FT.
ELEVATION ABOVE MSL: 0360 FT.

NEW YORK

LOCATION: MAMARONECK
SITECODE: 336100002F01
AGENCY TYPE: STATE
LATITUDE: D. M. S.
LONGITUDE: D. M. S.
SUPPORTING AGENCY: NEW YORK STATE DEPARTMENT OF ENVIRONMENTAL CONSERVATION
COMMENTS:
COUNTY (7320): WESTCHESTER CO
SITE ADDR: 5THMADISON
STATION TYPE (13): CENTER CITY - COMMERCIAL
AQCR (043): NEW JERSEY-NEW YORK-CONNECTICUT
DIFF. GMT: WEST 05 HOURS
UTM ZONE:
UTM NORTHING:
UTM EASTING:
ELEVATION ABOVE GROUND: 000 FT.
ELEVATION ABOVE MSL: 0000 FT.

LOCATION: MASSAPEQUA
SITECODE: 336140001F01
AGENCY TYPE: STATE
LATITUDE: D. M. S.
LONGITUDE: D. M. S.
SUPPORTING AGENCY: STATE OF NEW YORK DEPARTMENT OF HEALTH
COMMENTS:
COUNTY (4520): NASSAU CO
SITE ADDR: NO SITE ADDRESS
STATION TYPE (00):
AQCR (043): NEW JERSEY-NEW YORK-CONNECTICUT
DIFF. GMT: WEST 05 HOURS
UTM ZONE:
UTM NORTHING:
UTM EASTING:
ELEVATION ABOVE GROUND: 000 FT.
ELEVATION ABOVE MSL: 0000 FT.

LOCATION: MASSENA
SITECODE: 334180001A01
AGENCY TYPE: EPA/ATMOS. SURV.
LATITUDE: D. M. S.
LONGITUDE: D. M. S.
SUPPORTING AGENCY: STATE OF NEW YORK DEPARTMENT OF HEALTH
COMMENTS:
COUNTY (5930): ST. LAWRENCE CO
SITE ADDR: CITY SEWAGE TREATMENT PLANT E ORVIS ST
STATION TYPE (00):
AQCR (159): CHAMPLAIN VALLEY
DIFF. GMT: WEST 05 HOURS
UTM ZONE:
UTM NORTHING:
UTM EASTING:
ELEVATION ABOVE GROUND: 000 FT.
ELEVATION ABOVE MSL: 0000 FT.

LOCATION: MASSENA
SITECODE: 334180001F01
AGENCY TYPE: STATE
LATITUDE: 44 D. 56 M. 10 S. N
LONGITUDE: 074 D. 52 M. 30 S. W
SUPPORTING AGENCY: NY STATE DEPT ENVIRONMENTAL CONSERVATION
COMMENTS:
COUNTY (5930): ST. LAWRENCE CO
SITE ADDR: SEWAGE TREATMENT PLANT
STATION TYPE (00):
AQCR (159): CHAMPLAIN VALLEY
DIFF. GMT: WEST 05 HOURS
UTM ZONE: 18
UTM NORTHING: 4975637
UTM EASTING: 509846
ELEVATION ABOVE GROUND: 000 FT.
ELEVATION ABOVE MSL: 0000 FT.

LOCATION: MASSENA
SITECODE: 334180002F01
AGENCY TYPE: STATE
LATITUDE: 44 D. 56 M. 15 S. N
LONGITUDE: 74 D. 52 M. 28 S. W
SUPPORTING AGENCY: NYS DEPT OF ENVIRONMENTAL CONSERVATION
COMMENTS: 4402-05
COUNTY (5930): ST. LAWRENCE CO
SITE ADDR: 536 SO MAIN STREET WTR POLL CONTROL PLT
STATION TYPE (22): SUBURBAN - RESIDENTIAL
AQCR (159): CHAMPLAIN VALLEY
DIFF. GMT: WEST 05 HOURS
UTM ZONE: 18
UTM NORTHING: 4975760
UTM EASTING: 0509900
ELEVATION ABOVE GROUND: 301 FT.
ELEVATION ABOVE MSL: FT.

LOCATION: MECHANICVILLE
SITECODE: 334240001F01
AGENCY TYPE: STATE
LATITUDE: D. M. S.
LONGITUDE: D. M. S.
SUPPORTING AGENCY: STATE OF NEW YORK DEPARTMENT OF HEALTH
COMMENTS:
COUNTY (5965): SARATOGA CO
SITE ADDR: MECHANICVILLE HIGH SCHOOL
STATION TYPE (00):
AQCR (161): HUDSON VALLEY
DIFF. GMT: WEST 05 HOURS
UTM ZONE:
UTM NORTHING:
UTM EASTING:
ELEVATION ABOVE GROUND: 000 FT.
ELEVATION ABOVE MSL: 0000 FT.

LOCATION: MEDINA
SITECODE: 334260001F01
AGENCY TYPE: STATE
LATITUDE: 43 D. 13 M. 15 S. N
LONGITUDE: 78 D. 23 M. 34 S. W
SUPPORTING AGENCY: NEW YORK STATE DEPT OF ENVIRONMENTAL CONSERVATION
COMMENTS: 3622-01
COUNTY (5180): ORLEANS CO
SITE ADDR: MEDINA HIGH SCHOOL PEARL ST
STATION TYPE (12): CENTER CITY - RESIDENTIAL
AQCR (160): GENESEE-FINGER LAKES
DIFF. GMT: WEST 05 HOURS
UTM ZONE: 18
UTM NORTHING: 4769735
UTM EASTING: 0372640
ELEVATION ABOVE GROUND: 360 FT.
ELEVATION ABOVE MSL: 0000 FT.

LOCATION: MINEOLA
SITECODE: 334320001850
AGENCY TYPE: EPA/ATMOS. SURV.
LATITUDE: D. M. S.
LONGITUDE: D. M. S.
SUPPORTING AGENCY: NASSAU COUNTY DEPARTMENT OF HEALTH
COMMENTS:
COUNTY (4520): NASSAU CO
SITE ADDR: NASSAU CO GOVN COMPLEX REGISTRATION BLDG
STATION TYPE (00):
AQCR (043): NEW JERSEY-NEW YORK-CONNECTICUT
DIFF. GMT: WEST 05 HOURS
UTM ZONE:
UTM NORTHING:
UTM EASTING:
ELEVATION ABOVE GROUND: 000 FT.
ELEVATION ABOVE MSL: 0000 FT.

LOCATION: MOHAWK
SITECODE: 334340001F01
AGENCY TYPE: STATE
LATITUDE: 43 D. M. 29 S. N
LONGITUDE: 75 D. M. 29 S. W
SUPPORTING AGENCY: NEW YORK STATE DEPT OF ENVIRONMENTAL CONSERVATION
COMMENTS:
COUNTY (2960): HERKIMER CO
SITE ADDR: MOHAWK CENTRAL SCHOOL 28 GROVE ST
STATION TYPE (22): SUBURBAN - RESIDENTIAL
AQCR (158): CENTRAL NEW YORK
DIFF. GMT: WEST 05 HOURS
UTM ZONE: 18
UTM NORTHING: 4761500
UTM EASTING: 0399450
ELEVATION ABOVE GROUND: 365 FT.
ELEVATION ABOVE MSL: 0000 FT.

LOCATION: MONROE COUNTY
SITECODE: 334380001F01
AGENCY TYPE: STATE
LATITUDE: D. M. S.
LONGITUDE: D. M. S.
SUPPORTING AGENCY: STATE OF NEW YORK DEPARTMENT OF HEALTH
COMMENTS:
COUNTY (4380): MONROE CO
SITE ADDR: BISHOP KEARNEY HIGH (IROQUOIS)
STATION TYPE (00):
AQCR (160): GENESEE-FINGER LAKES
DIFF. GMT: WEST 05 HOURS
UTM ZONE:
UTM NORTHING:
UTM EASTING:
ELEVATION ABOVE GROUND: 000 FT.
ELEVATION ABOVE MSL: 0000 FT.

LOCATION: MONROE COUNTY
SITECODE: 334380002F01
AGENCY TYPE: STATE
LATITUDE: D. M. S.
LONGITUDE: D. M. S.
SUPPORTING AGENCY: STATE OF NEW YORK DEPARTMENT OF HEALTH
COMMENTS:
COUNTY (4380): MONROE CO
SITE ADDR: CHURCHILL-CHELL RI (RISA)
STATION TYPE (41): RENEWAL
AQCR (160): GENESEE-FINGER LAKES
DIFF. GMT: WEST 05 HOURS
UTM ZONE:
UTM NORTHING:
UTM EASTING:
ELEVATION ABOVE GROUND: 000 FT.
ELEVATION ABOVE MSL: 0000 FT.

LOCATION: MONROE COUNTY
SITECODE: 334380003F01
AGENCY TYPE: STATE
LATITUDE: D. M. S.
LONGITUDE: D. M. S.
SUPPORTING AGENCY: NEW YORK STATE DEPARTMENT OF ENVIRONMENTAL CONSERVATION
COMMENTS:
COUNTY (4380): MONROE CO
SITE ADDR: 225 WEST AVENUE HILTON
STATION TYPE (00):
AQCR (160): GENESEE-FINGER LAKES
DIFF. GMT: WEST 05 HOURS
UTM ZONE:
UTM NORTHING:
UTM EASTING:
ELEVATION ABOVE GROUND: 000 FT.
ELEVATION ABOVE MSL: 0000 FT.

LOCATION: MONROE COUNTY
SITECODE: 334380004F01
AGENCY TYPE: STATE
LATITUDE: 42 D. 57 M. 5 S. N
LONGITUDE: 77 D. 35 M. 16 S. W
SUPPORTING AGENCY: NYS DEPT OF ENVIRONMENTAL CONSERVATION
COMMENTS: 2721-21
COUNTY (4380): MONROE CO
SITE ADDR: 51 EAST ST HIGH SCHOOL HONEOYE FALLS
STATION TYPE (22): SUBURBAN - RESIDENTIAL
AQCR (160): GENESEE-FINGER LAKES
DIFF. GMT: WEST 05 HOURS
UTM ZONE: 18
UTM NORTHING: 4758607
UTM EASTING: 0377923
ELEVATION ABOVE GROUND: 516 FT.
ELEVATION ABOVE MSL: FT.

```
LOCATION: MONTGOMERY COUNTY          COUNTY (4603): MONTGOMERY CO                    UTM ZONE:
SITECODE: 334630001F01               SITE ADDR: FONDA ELEMENTARY SCHOOL (FONDA)      UTM NORTHING:
AGENCY TYPE: STATE                   STATION TYPE (00):                              UTM EASTING:
LATITUDE:    D.    M.    S.          AQCR (161): HUDSON VALLEY                       ELEVATION ABOVE GROUND: 000 FT.
LONGITUDE:     D.    M.    S.        DIFF. GMT: WEST 05 HOURS                        ELEVATION ABOVE MSL: 0000 FT.
SUPPORTING AGENCY: STATE OF NEW YORK DEPARTMENT OF HEALTH
COMMENTS:

LOCATION: MONTGOMERY COUNTY          COUNTY (4603): MONTGOMERY CO                    UTM ZONE:
SITECODE: 334630003F01               SITE ADDR: HOBINS ELEMENTARY SCHOOL (ST JOHNSVILLE)  UTM NORTHING:
AGENCY TYPE: STATE                   STATION TYPE (00):                              UTM EASTING:
LATITUDE:    D.    M.    S.          AQCR (161): HUDSON VALLEY                       ELEVATION ABOVE GROUND: 000 FT.
LONGITUDE:     D.    M.    S.        DIFF. GMT: WEST 05 HOURS                        ELEVATION ABOVE MSL: 0000 FT.
SUPPORTING AGENCY: STATE OF NEW YORK DEPARTMENT OF HEALTH
COMMENTS:

LOCATION: MT VERNON                  COUNTY (7323): WESTCHESTER CO                   UTM ZONE:
SITECODE: 334690001A01               SITE ADDR: CITY HALL BLDG                       UTM NORTHING:
AGENCY TYPE: EPA/ATMOS. SURV.        STATION TYPE (13): CENTER CITY - COMMERCIAL     UTM EASTING:
LATITUDE:    D.    M.    S.          AQCR (043): NEW JERSEY-NEW YORK-CONNECTICUT     ELEVATION ABOVE GROUND: 000 FT.
LONGITUDE:     D.    M.    S.        DIFF. GMT: WEST 05 HOURS                        ELEVATION ABOVE MSL: 0000 FT.
SUPPORTING AGENCY: STATE OF NEW YORK DEPARTMENT OF HEALTH
COMMENTS:

LOCATION: MT VERNON                  COUNTY (7323): WESTCHESTER CO                   UTM ZONE:
SITECODE: 334690001F01               SITE ADDR: CITY HALL BLDG                       UTM NORTHING:
AGENCY TYPE: STATE                   STATION TYPE (13): CENTER CITY - COMMERCIAL     UTM EASTING:
LATITUDE:    D.    M.    S.          AQCR (043): NEW JERSEY-NEW YORK-CONNECTICUT     ELEVATION ABOVE GROUND: 000 FT.
LONGITUDE:     D.    M.    S.        DIFF. GMT: WEST 05 HOURS                        ELEVATION ABOVE MSL: 0000 FT.
SUPPORTING AGENCY: STATE OF NEW YORK DEPARTMENT OF HEALTH
COMMENTS:

LOCATION: MT VERNON NY               COUNTY (7323): WESTCHESTER CO                   UTM ZONE:
SITECODE: 334690002G01               SITE ADDR: NO SITE ADDRESS                      UTM NORTHING:
AGENCY TYPE: COUNTY                  STATION TYPE (00):                              UTM EASTING:
LATITUDE:    D.    M.    S. N        AQCR (043): NEW JERSEY-NEW YORK-CONNECTICUT     ELEVATION ABOVE GROUND: 000 FT.
LONGITUDE:     D.    M.    S. W      DIFF. GMT: WEST 05 HOURS                        ELEVATION ABOVE MSL: 0000 FT.
SUPPORTING AGENCY: DEPT OF HEALTH CO OF WESTCHESTER
COMMENTS:

LOCATION: MOUNT VERNON               COUNTY (7320): WESTCHESTER CO                   UTM ZONE: 18
SITECODE: 334680003F01               SITE ADDR: 125 SOUTH FIFTH AVENUE               UTM NORTHING: 4579000
AGENCY TYPE: STATE                   STATION TYPE (13): CENTER CITY - COMMERCIAL     UTM EASTING: 0359700
LATITUDE: 40 D. 54 M. 30 S. N        AQCR (043): NEW JERSEY-NEW YORK-CONNECTICUT     ELEVATION ABOVE GROUND: 000 FT.
LONGITUDE:  73 D. 53 M. 15 S. W      DIFF. GMT: WEST 05 HOURS                        ELEVATION ABOVE MSL: 0135 FT.
SUPPORTING AGENCY: NEW YORK STATE DEPARTMENT OF ENVIRONMENTAL CONSERVATION
COMMENTS: TWO STORY COUNTY OFFICE BLDG 5903-04

LOCATION: NASSAU COUNTY              COUNTY (4520): NASSAU CO                        UTM ZONE:
SITECODE: 334520001F01               SITE ADDR: WESTBURY W D TANK NEW CASSEL         UTM NORTHING:
AGENCY TYPE: STATE                   STATION TYPE (00):                              UTM EASTING:
LATITUDE:    D.    M.    S.          AQCR (043): NEW JERSEY-NEW YORK-CONNECTICUT     ELEVATION ABOVE GROUND: 000 FT.
LONGITUDE:     D.    M.    S.        DIFF. GMT: WEST 05 HOURS                        ELEVATION ABOVE MSL: 0000 FT.
SUPPORTING AGENCY: STATE OF NEW YORK DEPARTMENT OF HEALTH
COMMENTS:

LOCATION: NASSAU COUNTY              COUNTY (4520): NASSAU CO                        UTM ZONE:
SITECODE: 334520002F01               SITE ADDR: ENG CO 3 MASSAPEQUA (OYSTER BAY)     UTM NORTHING:
AGENCY TYPE: STATE                   STATION TYPE (22): SUBURBAN - RESIDENTIAL       UTM EASTING:
LATITUDE:    D.    M.    S.          AQCR (043): NEW JERSEY-NEW YORK-CONNECTICUT     ELEVATION ABOVE GROUND: 000 FT.
LONGITUDE:     D.    M.    S.        DIFF. GMT: WEST 05 HOURS                        ELEVATION ABOVE MSL: 0000 FT.
SUPPORTING AGENCY: STATE OF NEW YORK DEPARTMENT OF HEALTH
COMMENTS:

LOCATION: NASSAU COUNTY              COUNTY (4520): NASSAU CO                        UTM ZONE:
SITECODE: 334520003F01               SITE ADDR: CO SANITARIUM PLAINVIEW (OYSTER BAY) UTM NORTHING:
AGENCY TYPE: STATE                   STATION TYPE (21): SUBURBAN - INDUSTRIAL        UTM EASTING:
LATITUDE:    D.    M.    S.          AQCR (043): NEW JERSEY-NEW YORK-CONNECTICUT     ELEVATION ABOVE GROUND: 000 FT.
LONGITUDE:     D.    M.    S.        DIFF. GMT: WEST 05 HOURS                        ELEVATION ABOVE MSL: 0000 FT.
SUPPORTING AGENCY: STATE OF NEW YORK DEPARTMENT OF HEALTH
COMMENTS:

LOCATION: NASSAU COUNTY              COUNTY (4520): NASSAU CO                        UTM ZONE:
SITECODE: 334520004F01               SITE ADDR: OYSTER BAY WATER DISTRICT            UTM NORTHING:
AGENCY TYPE: STATE                   STATION TYPE (22): SUBURBAN - RESIDENTIAL       UTM EASTING:
LATITUDE:    D.    M.    S.          AQCR (043): NEW JERSEY-NEW YORK-CONNECTICUT     ELEVATION ABOVE GROUND: 000 FT.
LONGITUDE:     D.    M.    S.        DIFF. GMT: WEST 05 HOURS                        ELEVATION ABOVE MSL: 0000 FT.
SUPPORTING AGENCY: STATE OF NEW YORK DEPARTMENT OF HEALTH
COMMENTS:

LOCATION: NASSAU COUNTY              COUNTY (4520): NASSAU CO                        UTM ZONE:
SITECODE: 334520005F01               SITE ADDR: OYSTER BAY(NO SITE ADDRESS)          UTM NORTHING:
AGENCY TYPE: STATE                   STATION TYPE (00):                              UTM EASTING:
LATITUDE:    D.    M.    S.          AQCR (043): NEW JERSEY-NEW YORK-CONNECTICUT     ELEVATION ABOVE GROUND: 000 FT.
LONGITUDE:     D.    M.    S.        DIFF. GMT: WEST 05 HOURS                        ELEVATION ABOVE MSL: 0000 FT.
SUPPORTING AGENCY: STATE OF NEW YORK DEPARTMENT OF HEALTH
COMMENTS:

LOCATION: NASSAU COUNTY              COUNTY (4520): NASSAU CO                        UTM ZONE:
SITECODE: 334520006F01               SITE ADDR: 1535 OLD COUNTRY RD OYSTER BAY       UTM NORTHING:
AGENCY TYPE: STATE                   STATION TYPE (00):                              UTM EASTING:
LATITUDE:    D.    M.    S.          AQCR (043): NEW JERSEY-NEW YORK-CONNECTICUT     ELEVATION ABOVE GROUND: 000 FT.
LONGITUDE:     D.    M.    S.        DIFF. GMT: WEST 05 HOURS                        ELEVATION ABOVE MSL: 0000 FT.
SUPPORTING AGENCY: NEW YORK STATE DEPARTMENT OF ENVIRONMENTAL CONSERVATION
COMMENTS:

LOCATION: NEWARK                     COUNTY (7240): WAYNE CO                         UTM ZONE: 18
SITECODE: 334540001F01               SITE ADDR: FIRE STATION UNION ST                UTM NORTHING: 4768000
AGENCY TYPE: STATE                   STATION TYPE (13): CENTER CITY - COMMERCIAL     UTM EASTING: 0329350
LATITUDE: 43 D.  2 M. 51 S. N        AQCR (160): GENESEE-FINGER LAKES                ELEVATION ABOVE GROUND: 040 FT.
LONGITUDE:  77 D.  5 M. 43 S. W      DIFF. GMT: WEST 05 HOURS                        ELEVATION ABOVE MSL: 0000 FT.
SUPPORTING AGENCY: NEW YORK STATE DEPT OF ENVIRONMENTAL CONSERVATION
COMMENTS: 5820-01
```

NEW YORK

LOCATION: NEWBURG
SITECODE: 334560001F01
AGENCY TYPE: STATE
LATITUDE: 41 D. 30 M. 2 S. N
LONGITUDE: 74 D. 1 M. 16 S. W
SUPPORTING AGENCY: N Y STATE DEPT ENVIRONMENTAL CONSERVATION
COMMENTS: 3502-02

COUNTY (5140): ORANGE CO
SITE ADDR: BROADWAY SCHOOL 300 BROADWAY
STATION TYPE (13): CENTER CITY - COMMERCIAL
AQCR (161): HUDSON VALLEY
DIFF. GMT: WEST 05 HOURS

UTM ZONE: 18
UTM NORTHING: 4594530
UTM EASTING: 00581700
ELEVATION ABOVE GROUND: 035 FT.
ELEVATION ABOVE MSL: 0000 FT.

LOCATION: NEW PALTZ
SITECODE: 334600001F01
AGENCY TYPE: STATE
LATITUDE: D. M. S.
LONGITUDE: D. M. S.
SUPPORTING AGENCY: STATE OF NEW YORK DEPARTMENT OF HEALTH
COMMENTS:

COUNTY (6840): ULSTER CO
SITE ADDR: VILLAGE GARAGE
STATION TYPE (22): SUBURBAN - RESIDENTIAL
AQCR (161): HUDSON VALLEY
DIFF. GMT: WEST 05 HOURS

UTM ZONE:
UTM NORTHING:
UTM EASTING:
ELEVATION ABOVE GROUND: 015 FT.
ELEVATION ABOVE MSL: 0000 FT.

LOCATION: NEW ROCHELLE
SITECODE: 334620001A01
AGENCY TYPE: EPA/ATMOS. SURV.
LATITUDE: D. M. S.
LONGITUDE: D. M. S.
SUPPORTING AGENCY: CITY DEPARTMENT OF PUBLIC HEALTH
COMMENTS:

COUNTY (7320): WESTCHESTER CO
SITE ADDR: FIRE DEPT HQ BLDG 12 CHURCH ST
STATION TYPE (12): CENTER CITY - RESIDENTIAL
AQCR (043): NEW JERSEY-NEW YORK-CONNECTICUT
DIFF. GMT: WEST 05 HOURS

UTM ZONE:
UTM NORTHING:
UTM EASTING:
ELEVATION ABOVE GROUND: 050 FT.
ELEVATION ABOVE MSL: 0150 FT.

LOCATION: NEW ROCHELLE
SITECODE: 334620001F01
AGENCY TYPE: STATE
LATITUDE: D. M. S.
LONGITUDE: D. M. S.
SUPPORTING AGENCY: CITY DEPARTMENT OF PUBLIC HEALTH
COMMENTS:

COUNTY (7320): WESTCHESTER CO
SITE ADDR: FIRE DEPT HQ BLDG 12 CHURCH ST
STATION TYPE (12): CENTER CITY - RESIDENTIAL
AQCR (043): NEW JERSEY-NEW YORK-CONNECTICUT
DIFF. GMT: WEST 05 HOURS

UTM ZONE:
UTM NORTHING:
UTM EASTING:
ELEVATION ABOVE GROUND: 050 FT.
ELEVATION ABOVE MSL: 0150 FT.

LOCATION: NEW ROCHELLE
SITECODE: 334620002F01
AGENCY TYPE: STATE
LATITUDE: D. M. S.
LONGITUDE: D. M. S.
SUPPORTING AGENCY: STATE OF NEW YORK DEPARTMENT OF HEALTH
COMMENTS:

COUNTY (7320): WESTCHESTER CO
SITE ADDR: HEALTH DEPT
STATION TYPE (23): SUBURBAN - COMMERICAL
AQCR (043): NEW JERSEY-NEW YORK-CONNECTICUT
DIFF. GMT: WEST 05 HOURS

UTM ZONE:
UTM NORTHING:
UTM EASTING:
ELEVATION ABOVE GROUND: 040 FT.
ELEVATION ABOVE MSL: 0132 FT.

LOCATION: NEW ROCHELLE NY
SITECODE: 334620003S01
AGENCY TYPE: COUNTY
LATITUDE: D. M. S. N
LONGITUDE: D. M. S. W
SUPPORTING AGENCY: DEPT OF HEALTH CO OF WESTCHESTER
COMMENTS:

COUNTY (7320): WESTCHESTER CO
SITE ADDR: NO SITE ADDRESS
STATION TYPE (23): SUBURBAN - COMMERICAL
AQCR (043): NEW JERSEY-NEW YORK-CONNECTICUT
DIFF. GMT: WEST 05 HOURS

UTM ZONE:
UTM NORTHING:
UTM EASTING:
ELEVATION ABOVE GROUND: 000 FT.
ELEVATION ABOVE MSL: 0000 FT.

LOCATION: NEW YORK CITY
SITECODE: 336680001A01
AGENCY TYPE: EPA/ATMOS. SURV.
LATITUDE: 40 D. 49 M. 04 S. N
LONGITUDE: 073 D. 56 M. 17 S. W
SUPPORTING AGENCY: DEPARTMENT OF AIR POLLUTION CONTROL
COMMENTS:

COUNTY (0600): BRONX CO
SITE ADDR: HARLEM COURT HOUSE 170 E 121 ST
STATION TYPE (12): CENTER CITY - RESIDENTIAL
AQCR (043): NEW JERSEY-NEW YORK-CONNECTICUT
DIFF. GMT: WEST 05 HOURS

UTM ZONE: 18
UTM NORTHING: 4517203
UTM EASTING: 589583
ELEVATION ABOVE GROUND: 075 FT.
ELEVATION ABOVE MSL: 0000 FT.

LOCATION: NEW YORK CITY
SITECODE: 336680001A99
AGENCY TYPE: EPA/ATMOS. SURV.
LATITUDE: D. M. S.
LONGITUDE: D. M. S.
SUPPORTING AGENCY: DEPARTMENT OF AIR POLLUTION CONTROL
COMMENTS: LEAD STUDY

COUNTY (0600): BRONX CO
SITE ADDR: HARLEM COURT HOUSE 170 E 121 ST
STATION TYPE (13): CENTER CITY - COMMERCIAL
AQCR (043): NEW JERSEY-NEW YORK-CONNECTICUT
DIFF. GMT: WEST 05 HOURS

UTM ZONE:
UTM NORTHING:
UTM EASTING:
ELEVATION ABOVE GROUND: 075 FT.
ELEVATION ABOVE MSL: 0000 FT.

LOCATION: NEW YORK CITY
SITECODE: 336680001F01
AGENCY TYPE: STATE
LATITUDE: D. M. S.
LONGITUDE: D. M. S.
SUPPORTING AGENCY: DEPARTMENT OF AIR POLLUTION CONTROL
COMMENTS:

COUNTY (0600): BRONX CO
SITE ADDR: HARLEM COURT HOUSE 170 E 121 ST
STATION TYPE (00):
AQCR (043): NEW JERSEY-NEW YORK-CONNECTICUT
DIFF. GMT: WEST 05 HOURS

UTM ZONE:
UTM NORTHING:
UTM EASTING:
ELEVATION ABOVE GROUND: 075 FT.
ELEVATION ABOVE MSL: 0000 FT.

LOCATION: NEW YORK CITY
SITECODE: 336680002H01
AGENCY TYPE: CITY
LATITUDE: D. M. S.
LONGITUDE: D. M. S.
SUPPORTING AGENCY: CITY OF NEW YORK DEPARTMENT OF AIR POLLUTION CONTROL
COMMENTS:

COUNTY (0660): NEW YORK CO
SITE ADDR: CCNY CONVENT AVE & 141 STREET
STATION TYPE (22): SUBURBAN - RESIDENTIAL
AQCR (043): NEW JERSEY-NEW YORK-CONNECTICUT
DIFF. GMT: WEST 05 HOURS

UTM ZONE:
UTM NORTHING:
UTM EASTING:
ELEVATION ABOVE GROUND: 075 FT.
ELEVATION ABOVE MSL: 0175 FT.

LOCATION: NEW YORK CITY
SITECODE: 336680003H01
AGENCY TYPE: CITY
LATITUDE: D. M. S.
LONGITUDE: D. M. S. W
SUPPORTING AGENCY: CITY OF NEW YORK DEPARTMENT OF AIR POLLUTION CONTROL
COMMENTS:

COUNTY (0600): BRONX CO
SITE ADDR: MORRISANIA HEALTH CENTER 1309 FULTON AVE
STATION TYPE (00):
AQCR (043): NEW JERSEY-NEW YORK-CONNECTICUT
DIFF. GMT: WEST 05 HOURS

UTM ZONE:
UTM NORTHING:
UTM EASTING:
ELEVATION ABOVE GROUND: 045 FT.
ELEVATION ABOVE MSL: 0145 FT.

LOCATION: NEW YORK CITY
SITECODE: 336680004H01
AGENCY TYPE: CITY
LATITUDE: D. M. S.
LONGITUDE: D. M. S.
SUPPORTING AGENCY: CITY OF NEW YORK DEPARTMENT OF AIR POLLUTION CONTROL
COMMENTS:

COUNTY (0660): QUEENS CO
SITE ADDR: QUEENS COLLEGE 65-20 KISSENA BLVD
STATION TYPE (00):
AQCR (043): NEW JERSEY-NEW YORK-CONNECTICUT
DIFF. GMT: WEST 05 HOURS

UTM ZONE:
UTM NORTHING:
UTM EASTING:
ELEVATION ABOVE GROUND: 000 FT.
ELEVATION ABOVE MSL: 0000 FT.

LOCATION: NEW YORK CITY
SITECODE: 336680005H01
AGENCY TYPE: CITY
LATITUDE: D. M. S.
LONGITUDE: D. M. S.
SUPPORTING AGENCY: CITY OF NEW YORK DEPARTMENT OF AIR POLLUTION CONTROL
COMMENTS:

COUNTY (0660): NEW YORK CO
SITE ADDR: CENTRAL PK ARSENAL BLDG 5TH AVE & 64TH ST
STATION TYPE (13): CENTER CITY - COMMERCIAL
AQCR (043): NEW JERSEY-NEW YORK-CONNECTICUT
DIFF. GMT: WEST 05 HOURS

UTM ZONE:
UTM NORTHING:
UTM EASTING:
ELEVATION ABOVE GROUND: 000 FT.
ELEVATION ABOVE MSL: 0000 FT.

LOCATION: NEW YORK CITY COUNTY (3603): BRONX CO UTM ZONE: 18
SITECODE: 334680336A05 SITE ADDR: 235TH ST & GOULDEN AVE UTM NORTHING: 4515595
AGENCY TYPE: EPA/ATMOS. SURV. STATION TYPE (12): CENTER CITY - RESIDENTIAL UTM EASTING: 591458
LATITUDE: 40 D. 52 M. 41 S. N AQCR (043): NEW JERSEY-NEW YORK-CONNECTICUT ELEVATION ABOVE GROUND: 250 FT.
LONGITUDE: 073 D. 53 M. 27 S. W DIFF. GMT: WEST 05 HOURS ELEVATION ABOVE MSL: 3733 FT.
SUPPORTING AGENCY: NEW YORK CITY DEPARTMENT OF AIR RESOURCES
COMMENTS: BRONX HIGH SCHOOL OF SCIENCE NO2 SPECIAL STUDY SITE

LOCATION: NEW YORK CITY COUNTY (3603): BRONX CO UTM ZONE:
SITECODE: 334680336H01 SITE ADDR: BRONX H S OF SCIENCE 235 ST + GOULDEN AVE UTM NORTHING:
AGENCY TYPE: CITY STATION TYPE (00): UTM EASTING:
LATITUDE: D. M. S. AQCR (043): NEW JERSEY-NEW YORK-CONNECTICUT ELEVATION ABOVE GROUND: 000 FT.
LONGITUDE: D. M. S. DIFF. GMT: WEST 05 HOURS ELEVATION ABOVE MSL: 0000 FT.
SUPPORTING AGENCY: CITY OF NEW YORK DEPARTMENT OF AIR POLLUTION CONTROL
COMMENTS:

LOCATION: NEW YORK CITY COUNTY (3647): KINGS CO UTM ZONE:
SITECODE: 334680327H01 SITE ADDR: SHEEPSHEAD BAY HIGH SCHOOL 3000 AVENUE X UTM NORTHING:
AGENCY TYPE: CITY STATION TYPE (00): UTM EASTING:
LATITUDE: D. M. S. AQCR (043): NEW JERSEY-NEW YORK-CONNECTICUT ELEVATION ABOVE GROUND: 000 FT.
LONGITUDE: D. M. S. DIFF. GMT: WEST 05 HOURS ELEVATION ABOVE MSL: 0000 FT.
SUPPORTING AGENCY: CITY OF NEW YORK DEPARTMENT OF AIR POLLUTION CONTROL
COMMENTS:

LOCATION: NEW YORK CITY COUNTY (5660): QUEENS CO UTM ZONE:
SITECODE: 334680338H01 SITE ADDR: LALLMAN ES 4TH LRT PLT 127 STS & RIVER UTM NORTHING:
AGENCY TYPE: CITY STATION TYPE (00): UTM EASTING:
LATITUDE: D. M. S. AQCR (043): NEW JERSEY-NEW YORK-CONNECTICUT ELEVATION ABOVE GROUND: 000 FT.
LONGITUDE: D. M. S. DIFF. GMT: WEST 05 HOURS ELEVATION ABOVE MSL: 0000 FT.
SUPPORTING AGENCY: CITY OF NEW YORK DEPARTMENT OF AIR POLLUTION CONTROL
COMMENTS:

LOCATION: NEW YORK CITY COUNTY (3600): BRONX CO UTM ZONE:
SITECODE: 334680339H01 SITE ADDR: FORT SCHUYLER USNRC RTC UTM NORTHING:
AGENCY TYPE: CITY STATION TYPE (00): UTM EASTING:
LATITUDE: D. M. S. AQCR (043): NEW JERSEY-NEW YORK-CONNECTICUT ELEVATION ABOVE GROUND: 000 FT.
LONGITUDE: D. M. S. DIFF. GMT: WEST 05 HOURS ELEVATION ABOVE MSL: 0000 FT.
SUPPORTING AGENCY: CITY OF NEW YORK DEPARTMENT OF AIR POLLUTION CONTROL
COMMENTS:

LOCATION: NEW YORK CITY COUNTY (3643): KINGS CO UTM ZONE:
SITECODE: 334680010H01 SITE ADDR: MARCUS GARVEY H S ANNEX 243 2ND AVE UTM NORTHING:
AGENCY TYPE: CITY STATION TYPE (00): UTM EASTING:
LATITUDE: D. M. S. AQCR (043): NEW JERSEY-NEW YORK-CONNECTICUT ELEVATION ABOVE GROUND: 000 FT.
LONGITUDE: D. M. S. DIFF. GMT: WEST 05 HOURS ELEVATION ABOVE MSL: 0000 FT.
SUPPORTING AGENCY: CITY OF NEW YORK DEPARTMENT OF AIR POLLUTION CONTROL
COMMENTS:

LOCATION: NEW YORK CITY COUNTY (3643): KINGS CO UTM ZONE:
SITECODE: 334680011H01 SITE ADDR: 301 GREENPOINT AVENUE UTM NORTHING:
AGENCY TYPE: CITY STATION TYPE (00): UTM EASTING:
LATITUDE: D. M. S. AQCR (043): NEW JERSEY-NEW YORK-CONNECTICUT ELEVATION ABOVE GROUND: 000 FT.
LONGITUDE: D. M. S. DIFF. GMT: WEST 05 HOURS ELEVATION ABOVE MSL: 0000 FT.
SUPPORTING AGENCY: CITY OF NEW YORK DEPARTMENT OF AIR POLLUTION CONTROL
COMMENTS:

LOCATION: NEW YORK CITY COUNTY (3603): BRONX CO UTM ZONE:
SITECODE: 334680012H01 SITE ADDR: N Y UNIV (HOTS CAMPUS) 1911 DSBORN PL UTM NORTHING:
AGENCY TYPE: CITY STATION TYPE (00): UTM EASTING:
LATITUDE: D. M. S. AQCR (043): NEW JERSEY-NEW YORK-CONNECTICUT ELEVATION ABOVE GROUND: 000 FT.
LONGITUDE: D. M. S. DIFF. GMT: WEST 05 HOURS ELEVATION ABOVE MSL: 0000 FT.
SUPPORTING AGENCY: CITY OF NEW YORK DEPARTMENT OF AIR POLLUTION CONTROL
COMMENTS:

LOCATION: NEW YORK CITY COUNTY (3663): NEW YORK CO UTM ZONE:
SITECODE: 334680013H01 SITE ADDR: CENTRAL PARK-BELVEDERE TOWER 79 STREET UTM NORTHING:
AGENCY TYPE: CITY STATION TYPE (13): CENTER CITY - COMMERCIAL UTM EASTING:
LATITUDE: D. M. S. AQCR (043): NEW JERSEY-NEW YORK-CONNECTICUT ELEVATION ABOVE GROUND: 000 FT.
LONGITUDE: D. M. S. DIFF. GMT: WEST 05 HOURS ELEVATION ABOVE MSL: 0000 FT.
SUPPORTING AGENCY: CITY OF NEW YORK DEPARTMENT OF AIR POLLUTION CONTROL
COMMENTS:

LOCATION: NEW YORK CITY COUNTY (5660): NEW YORK CO UTM ZONE:
SITECODE: 334680014H01 SITE ADDR: BUREAU OF LABORATIES 173 E 121 ST UTM NORTHING:
AGENCY TYPE: CITY STATION TYPE (00): UTM EASTING:
LATITUDE: D. M. S. AQCR (043): NEW JERSEY-NEW YORK-CONNECTICUT ELEVATION ABOVE GROUND: 000 FT.
LONGITUDE: D. M. S. DIFF. GMT: WEST 05 HOURS ELEVATION ABOVE MSL: 0000 FT.
SUPPORTING AGENCY: CITY OF NEW YORK DEPARTMENT OF AIR POLLUTION CONTROL
COMMENTS:

LOCATION: NEW YORK CITY COUNTY (5660): QUEENS CO UTM ZONE:
SITECODE: 334680015H01 SITE ADDR: HAYSIDE H S 32 AVE + CORP KENNEDY BLVD UTM NORTHING:
AGENCY TYPE: CITY STATION TYPE (00): UTM EASTING:
LATITUDE: D. M. S. AQCR (043): NEW JERSEY-NEW YORK-CONNECTICUT ELEVATION ABOVE GROUND: 000 FT.
LONGITUDE: D. M. S. DIFF. GMT: WEST 05 HOURS ELEVATION ABOVE MSL: 0000 FT.
SUPPORTING AGENCY: CITY OF NEW YORK DEPARTMENT OF AIR POLLUTION CONTROL
COMMENTS:

LOCATION: NEW YORK CITY COUNTY (5660): QUEENS CO UTM ZONE:
SITECODE: 334680016H01 SITE ADDR: VAN BUREN H S HILLSIDE AVE + 231 ST UTM NORTHING:
AGENCY TYPE: CITY STATION TYPE (00): UTM EASTING:
LATITUDE: D. M. S. AQCR (043): NEW JERSEY-NEW YORK-CONNECTICUT ELEVATION ABOVE GROUND: 000 FT.
LONGITUDE: D. M. S. DIFF. GMT: WEST 05 HOURS ELEVATION ABOVE MSL: 0000 FT.
SUPPORTING AGENCY: CITY OF NEW YORK DEPARTMENT OF AIR POLLUTION CONTROL
COMMENTS:

LOCATION: NEW YORK CITY COUNTY (3360): JEFFERSON CO UTM ZONE:
SITECODE: 334680017H01 SITE ADDR: P S 371 4TH AVE BETWEEN 36 + 37 STS UTM NORTHING:
AGENCY TYPE: CITY STATION TYPE (00): UTM EASTING:
LATITUDE: D. M. S. AQCR (043): NEW JERSEY-NEW YORK-CONNECTICUT ELEVATION ABOVE GROUND: 000 FT.
LONGITUDE: D. M. S. DIFF. GMT: WEST 05 HOURS ELEVATION ABOVE MSL: 0000 FT.
SUPPORTING AGENCY: CITY OF NEW YORK DEPARTMENT OF AIR POLLUTION CONTROL
COMMENTS:

NEW YORK

LOCATION: NEW YORK CITY
SITECODE: 334680018H01
AGENCY TYPE: CITY
LATITUDE: D. M. S.
LONGITUDE: D. M. S.
SUPPORTING AGENCY: CITY OF NEW YORK DEPARTMENT OF AIR POLLUTION CONTROL
COMMENTS:

COUNTY (3440): KINGS CO
SITE ADDR: BKLN PUB LIBR GRAND ARMY PLAZA+ ESTRN PKY
STATION TYPE (00):
AQCR (043): NEW JERSEY-NEW YORK-CONNECTICUT
DIFF. GMT: WEST 05 HOURS

UTM ZONE:
UTM NORTHING:
UTM EASTING:
ELEVATION ABOVE GROUND: 000 FT.
ELEVATION ABOVE MSL: 0000 FT.

LOCATION: NEW YORK CITY
SITECODE: 334680019H01
AGENCY TYPE: CITY
LATITUDE: D. M. S.
LONGITUDE: D. M. S.
SUPPORTING AGENCY: CITY OF NEW YORK DEPARTMENT OF AIR POLLUTION CONTROL
COMMENTS:

COUNTY (3440): KINGS CO
SITE ADDR: P S 40 RALPH + MARION AVENUES
STATION TYPE (00):
AQCR (043): NEW JERSEY-NEW YORK-CONNECTICUT
DIFF. GMT: WEST 05 HOURS

UTM ZONE:
UTM NORTHING:
UTM EASTING:
ELEVATION ABOVE GROUND: 000 FT.
ELEVATION ABOVE MSL: 0000 FT.

LOCATION: NEW YORK CITY
SITECODE: 334680020H01
AGENCY TYPE: CITY
LATITUDE: D. M. S.
LONGITUDE: D. M. S.
SUPPORTING AGENCY: CITY OF NEW YORK DEPARTMENT OF AIR POLLUTION CONTROL
COMMENTS:

COUNTY (5660): QUEENS CO
SITE ADDR: GROVER CLEVELAND H S HIMROD ST + GRDVIEW
STATION TYPE (00):
AQCR (043): NEW JERSEY-NEW YORK-CONNECTICUT
DIFF. GMT: WEST 05 HOURS

UTM ZONE:
UTM NORTHING:
UTM EASTING:
ELEVATION ABOVE GROUND: 000 FT.
ELEVATION ABOVE MSL: 0000 FT.

LOCATION: NEW YORK CITY
SITECODE: 334680021H01
AGENCY TYPE: CITY
LATITUDE: D. M. S.
LONGITUDE: D. M. S.
SUPPORTING AGENCY: CITY OF NEW YORK DEPARTMENT OF AIR POLLUTION CONTROL
COMMENTS:

COUNTY (3440): KINGS CO
SITE ADDR: EAST N Y VOCATIONAL H S 1 WELLS STREET
STATION TYPE (00):
AQCR (043): NEW JERSEY-NEW YORK-CONNECTICUT
DIFF. GMT: WEST 05 HOURS

UTM ZONE:
UTM NORTHING:
UTM EASTING:
ELEVATION ABOVE GROUND: 000 FT.
ELEVATION ABOVE MSL: 0000 FT.

LOCATION: NEW YORK CITY
SITECODE: 334680022H01
AGENCY TYPE: CITY
LATITUDE: D. M. S.
LONGITUDE: D. M. S.
SUPPORTING AGENCY: CITY OF NEW YORK DEPARTMENT OF AIR POLLUTION CONTROL
COMMENTS:

COUNTY (0600): BRONX CO
SITE ADDR: SAMUEL GOMPERS H S 445 SOUTHERN BLVD
STATION TYPE (00):
AQCR (043): NEW JERSEY-NEW YORK-CONNECTICUT
DIFF. GMT: WEST 05 HOURS

UTM ZONE:
UTM NORTHING:
UTM EASTING:
ELEVATION ABOVE GROUND: 000 FT.
ELEVATION ABOVE MSL: 0000 FT.

LOCATION: NEW YORK CITY
SITECODE: 334680023H01
AGENCY TYPE: CITY
LATITUDE: D. M. S.
LONGITUDE: D. M. S.
SUPPORTING AGENCY: CITY OF NEW YORK DEPARTMENT OF AIR POLLUTION CONTROL
COMMENTS:

COUNTY (4660): NEW YORK CO
SITE ADDR: W ENT OF BRIDGE-59TH ST + BRIDGE PLACE
STATION TYPE (00):
AQCR (043): NEW JERSEY-NEW YORK-CONNECTICUT
DIFF. GMT: WEST 05 HOURS

UTM ZONE:
UTM NORTHING:
UTM EASTING:
ELEVATION ABOVE GROUND: 000 FT.
ELEVATION ABOVE MSL: 0000 FT.

LOCATION: NEW YORK CITY
SITECODE: 334680024H01
AGENCY TYPE: CITY
LATITUDE: D. M. S.
LONGITUDE: D. M. S.
SUPPORTING AGENCY: CITY OF NEW YORK DEPARTMENT OF AIR POLLUTION CONTROL
COMMENTS:

COUNTY (4660): NEW YORK CO
SITE ADDR: SHERATON WHITEHALL BLDG 17 BATTERY PLACE
STATION TYPE (00):
AQCR (043): NEW JERSEY-NEW YORK-CONNECTICUT
DIFF. GMT: WEST 05 HOURS

UTM ZONE:
UTM NORTHING:
UTM EASTING:
ELEVATION ABOVE GROUND: 000 FT.
ELEVATION ABOVE MSL: 0000 FT.

LOCATION: NEW YORK CITY
SITECODE: 334680025H01
AGENCY TYPE: CITY
LATITUDE: D. M. S.
LONGITUDE: D. M. S.
SUPPORTING AGENCY: CITY OF NEW YORK DEPARTMENT OF AIR POLLUTION CONTROL
COMMENTS:

COUNTY (3460): KINGS CO
SITE ADDR: BROOKLYN COLLEGE BEDFORD AVE + CAMPUS RD
STATION TYPE (00):
AQCR (043): NEW JERSEY-NEW YORK-CONNECTICUT
DIFF. GMT: WEST 05 HOURS

UTM ZONE:
UTM NORTHING:
UTM EASTING:
ELEVATION ABOVE GROUND: 000 FT.
ELEVATION ABOVE MSL: 0000 FT.

LOCATION: NEW YORK CITY
SITECODE: 334680026H01
AGENCY TYPE: CITY
LATITUDE: D. M. S.
LONGITUDE: D. M. S.
SUPPORTING AGENCY: CITY OF NEW YORK DEPARTMENT OF AIR POLLUTION CONTROL
COMMENTS:

COUNTY (5660): QUEENS CO
SITE ADDR: FRHS (ENG CO 258) 13-40 47 AVE (S ISL CTY
STATION TYPE (00):
AQCR (043): NEW JERSEY-NEW YORK-CONNECTICUT
DIFF. GMT: WEST 05 HOURS

UTM ZONE:
UTM NORTHING:
UTM EASTING:
ELEVATION ABOVE GROUND: 000 FT.
ELEVATION ABOVE MSL: 0000 FT.

LOCATION: NEW YORK CITY
SITECODE: 334680027H01
AGENCY TYPE: CITY
LATITUDE: D. M. S.
LONGITUDE: D. M. S.
SUPPORTING AGENCY: CITY OF NEW YORK DEPARTMENT OF AIR POLLUTION CONTROL
COMMENTS:

COUNTY (3460): KINGS CO
SITE ADDR: BROOKLYN POLYTECHNIC INSTITUTE 333 JAY ST
STATION TYPE (00):
AQCR (043): NEW JERSEY-NEW YORK-CONNECTICUT
DIFF. GMT: WEST 05 HOURS

UTM ZONE:
UTM NORTHING:
UTM EASTING:
ELEVATION ABOVE GROUND: 000 FT.
ELEVATION ABOVE MSL: 0000 FT.

LOCATION: NEW YORK CITY
SITECODE: 334680028H01
AGENCY TYPE: CITY
LATITUDE: D. M. S.
LONGITUDE: D. M. S.
SUPPORTING AGENCY: CITY OF NEW YORK DEPARTMENT OF AIR POLLUTION CONTROL
COMMENTS:

COUNTY (5770): RICHMOND CO
SITE ADDR: WELLDWRDON HOSPITAL (STATEN ISLAND)
STATION TYPE (22): SUBURBAN - RESIDENTIAL
AQCR (043): NEW JERSEY-NEW YORK-CONNECTICUT
DIFF. GMT: WEST 05 HOURS

UTM ZONE:
UTM NORTHING:
UTM EASTING:
ELEVATION ABOVE GROUND: 000 FT.
ELEVATION ABOVE MSL: 0000 FT.

LOCATION: NEW YORK CITY
SITECODE: 334680029H01
AGENCY TYPE: CITY
LATITUDE: D. M. S.
LONGITUDE: D. M. S.
SUPPORTING AGENCY: CITY OF NEW YORK DEPARTMENT OF AIR POLLUTION CONTROL
COMMENTS:

COUNTY (5660): QUEENS CO
SITE ADDR: P S 222 88 ST + 159 AVENUE
STATION TYPE (00):
AQCR (043): NEW JERSEY-NEW YORK-CONNECTICUT
DIFF. GMT: WEST 05 HOURS

UTM ZONE:
UTM NORTHING:
UTM EASTING:
ELEVATION ABOVE GROUND: 000 FT.
ELEVATION ABOVE MSL: 0000 FT.

LOCATION: NEW YORK CITY
SITECODE: 334680030H01
AGENCY TYPE: CITY
LATITUDE: D. M. S.
LONGITUDE: D. M. S.
SUPPORTING AGENCY: CITY OF NEW YORK DEPARTMENT OF AIR POLLUTION CONTROL
COMMENTS:

COUNTY (5660): QUEENS CO
SITE ADDR: SPRINGFIELD BLVD + 144 AVENUE
STATION TYPE (00):
AQCR (043): NEW JERSEY-NEW YORK-CONNECTICUT
DIFF. GMT: WEST 05 HOURS

UTM ZONE:
UTM NORTHING:
UTM EASTING:
ELEVATION ABOVE GROUND: 000 FT.
ELEVATION ABOVE MSL: 0000 FT.

LOCATION: NEW YORK CITY
SITECODE: 336680031H01
AGENCY TYPE: CITY
LATITUDE: D. M. S.
LONGITUDE: D. M. S.
SUPPORTING AGENCY: CITY OF NEW YORK DEPARTMENT OF AIR POLLUTION CONTROL
COMMENTS:
COUNTY (5720): RICHMOND CO
SITE ADDR: GOETHALS BRIDGE PLAZA
STATION TYPE (03):
AQCR (043): NEW JERSEY-NEW YORK-CONNECTICUT
DIFF. GMT: WEST 05 HOURS
UTM ZONE:
UTM NORTHING:
UTM EASTING:
ELEVATION ABOVE GROUND: 000 FT.
ELEVATION ABOVE MSL: 0000 FT.

LOCATION: NEW YORK CITY
SITECODE: 336680032H01
AGENCY TYPE: CITY
LATITUDE: D. M. S.
LONGITUDE: D. M. S.
SUPPORTING AGENCY: CITY OF NEW YORK DEPARTMENT OF AIR POLLUTION CONTROL
COMMENTS:
COUNTY (5720): RICHMOND CO
SITE ADDR: BOROUGH HALL ST GEORGE
STATION TYPE (03):
AQCR (043): NEW JERSEY-NEW YORK-CONNECTICUT
DIFF. GMT: WEST 05 HOURS
UTM ZONE:
UTM NORTHING:
UTM EASTING:
ELEVATION ABOVE GROUND: 000 FT.
ELEVATION ABOVE MSL: 0000 FT.

LOCATION: NEW YORK CITY
SITECODE: 336680033H01
AGENCY TYPE: CITY
LATITUDE: D. M. S.
LONGITUDE: D. M. S.
SUPPORTING AGENCY: CITY OF NEW YORK DEPARTMENT OF AIR POLLUTION CONTROL
COMMENTS:
COUNTY (5720): RICHMOND CO
SITE ADDR: FRESH KILLS SANITARY LANDFILL WILLOWBROOK AVE
STATION TYPE (03):
AQCR (043): NEW JERSEY-NEW YORK-CONNECTICUT
DIFF. GMT: WEST 05 HOURS
UTM ZONE:
UTM NORTHING:
UTM EASTING:
ELEVATION ABOVE GROUND: 000 FT.
ELEVATION ABOVE MSL: 0000 FT.

LOCATION: NEW YORK CITY
SITECODE: 336680034H01
AGENCY TYPE: CITY
LATITUDE: D. M. S.
LONGITUDE: D. M. S.
SUPPORTING AGENCY: CITY OF NEW YORK DEPARTMENT OF AIR POLLUTION CONTROL
COMMENTS:
COUNTY (5720): RICHMOND CO
SITE ADDR: SEAVIEW HOSPITAL 460 BRIELLE AVENUE
STATION TYPE (03):
AQCR (043): NEW JERSEY-NEW YORK-CONNECTICUT
DIFF. GMT: WEST 05 HOURS
UTM ZONE:
UTM NORTHING:
UTM EASTING:
ELEVATION ABOVE GROUND: 000 FT.
ELEVATION ABOVE MSL: 0000 FT.

LOCATION: NEW YORK CITY
SITECODE: 336680035H01
AGENCY TYPE: CITY
LATITUDE: D. M. S.
LONGITUDE: D. M. S.
SUPPORTING AGENCY: CITY OF NEW YORK DEPARTMENT OF AIR POLLUTION CONTROL
COMMENTS:
COUNTY (5720): RICHMOND CO
SITE ADDR: EGBERT J H S 2 MIDLAND AVE+ BOUNDARY LE
STATION TYPE (03):
AQCR (043): NEW JERSEY-NEW YORK-CONNECTICUT
DIFF. GMT: WEST 05 HOURS
UTM ZONE:
UTM NORTHING:
UTM EASTING:
ELEVATION ABOVE GROUND: 000 FT.
ELEVATION ABOVE MSL: 0000 FT.

LOCATION: NEW YORK CITY
SITECODE: 336680036H01
AGENCY TYPE: CITY
LATITUDE: D. M. S.
LONGITUDE: D. M. S.
SUPPORTING AGENCY: CITY OF NEW YORK DEPARTMENT OF AIR POLLUTION CONTROL
COMMENTS:
COUNTY (5720): RICHMOND CO
SITE ADDR: TOTTENVILLE H S ACAD ST BTWN AMBOY+ HYLAN
STATION TYPE (03):
AQCR (043): NEW JERSEY-NEW YORK-CONNECTICUT
DIFF. GMT: WEST 05 HOURS
UTM ZONE:
UTM NORTHING:
UTM EASTING:
ELEVATION ABOVE GROUND: 000 FT.
ELEVATION ABOVE MSL: 0000 FT.

LOCATION: NEW YORK CITY
SITECODE: 336680037H01
AGENCY TYPE: CITY
LATITUDE: D. M. S.
LONGITUDE: D. M. S.
SUPPORTING AGENCY: CITY OF NEW YORK DEPARTMENT OF AIR POLLUTION CONTROL
COMMENTS:
COUNTY (6660): NEW YORK CO
SITE ADDR: PIER 62 MORTON ST + HUDSON RIVER
STATION TYPE (03):
AQCR (043): NEW JERSEY-NEW YORK-CONNECTICUT
DIFF. GMT: WEST 05 HOURS
UTM ZONE:
UTM NORTHING:
UTM EASTING:
ELEVATION ABOVE GROUND: 000 FT.
ELEVATION ABOVE MSL: 0000 FT.

LOCATION: NEW YORK
SITECODE: 336680038H01
AGENCY TYPE: FRAZ/EFFECTS ABS.
LATITUDE: 40 D. 51 M. 23 S. N
LONGITUDE: 073 D. 53 M. 35 S. W
SUPPORTING AGENCY: HUMAN STUDIES LABORATORY
COMMENTS: ROOF OF COUNTY COURT HOUSE CHESS 043: BRONX
COUNTY (6030): BRONX CO
SITE ADDR: CRIM CRT PT FIVE 1400 WILLIAMSBRIDGE RD
STATION TYPE (13): CENTER CITY - COMMERCIAL
AQCR (043): NEW JERSEY-NEW YORK-CONNECTICUT
DIFF. GMT: WEST 05 HOURS
UTM ZONE: 18
UTM NORTHING: 4521333
UTM EASTING: 587775
ELEVATION ABOVE GROUND: 000 FT.
ELEVATION ABOVE MSL: 0040 FT.
IN OPERATION 9/29/70 TO PRESENT

LOCATION: NEW YORK CITY
SITECODE: 336680039H01
AGENCY TYPE: CITY
LATITUDE: D. M. S.
LONGITUDE: D. M. S.
SUPPORTING AGENCY: CITY OF NEW YORK DEPARTMENT OF AIR POLLUTION CONTROL
COMMENTS:
COUNTY (6030): BRONX CO
SITE ADDR: CRIMINAL COURT PART 5
STATION TYPE (00):
AQCR (043): NEW JERSEY-NEW YORK-CONNECTICUT
DIFF. GMT: WEST 05 HOURS
UTM ZONE:
UTM NORTHING:
UTM EASTING:
ELEVATION ABOVE GROUND: 000 FT.
ELEVATION ABOVE MSL: 0000 FT.

LOCATION: NEW YORK CITY
SITECODE: 336680040H01
AGENCY TYPE: CITY
LATITUDE: D. M. S.
LONGITUDE: D. M. S.
SUPPORTING AGENCY: CITY OF NEW YORK DEPARTMENT OF AIR POLLUTION CONTROL
COMMENTS:
COUNTY (6030): BRONX CO
SITE ADDR: J H S 142 RAYCHESTER + SCHLEIFFELIN AVES
STATION TYPE (00):
AQCR (043): NEW JERSEY-NEW YORK-CONNECTICUT
DIFF. GMT: WEST 05 HOURS
UTM ZONE:
UTM NORTHING:
UTM EASTING:
ELEVATION ABOVE GROUND: 000 FT.
ELEVATION ABOVE MSL: 0000 FT.

LOCATION: NEW YORK CITY
SITECODE: 336680043H01
AGENCY TYPE: CITY
LATITUDE: D. M. S.
LONGITUDE: D. M. S.
SUPPORTING AGENCY: CITY OF NEW YORK DEPARTMENT OF AIR POLLUTION CONTROL
COMMENTS:
COUNTY (5660): QUEENS CO
SITE ADDR: HOWARD BAY POLL CTR 4E ST + BERRIAN BLVD
STATION TYPE (03):
AQCR (043): NEW JERSEY-NEW YORK-CONNECTICUT
DIFF. GMT: WEST 05 HOURS
UTM ZONE:
UTM NORTHING:
UTM EASTING:
ELEVATION ABOVE GROUND: 000 FT.
ELEVATION ABOVE MSL: 0000 FT.

LOCATION: NEW YORK CITY
SITECODE: 336680041H01
AGENCY TYPE: CITY
LATITUDE: D. M. S.
LONGITUDE: D. M. S.
SUPPORTING AGENCY: CITY OF NEW YORK DEPARTMENT OF AIR POLLUTION CONTROL
COMMENTS:
COUNTY (5660): QUEENS CO
SITE ADDR: DEPT OF HEALTH 34-33 JUNCTION BOULEVARD
STATION TYPE (00):
AQCR (043): NEW JERSEY-NEW YORK-CONNECTICUT
DIFF. GMT: WEST 05 HOURS
UTM ZONE:
UTM NORTHING:
UTM EASTING:
ELEVATION ABOVE GROUND: 000 FT.
ELEVATION ABOVE MSL: 0000 FT.

LOCATION: NEW YORK CITY
SITECODE: 336680042H01
AGENCY TYPE: CITY
LATITUDE: D. M. S.
LONGITUDE: D. M. S.
SUPPORTING AGENCY: CITY OF NEW YORK DEPARTMENT OF AIR POLLUTION CONTROL
COMMENTS:
COUNTY (5660): QUEENS CO
SITE ADDR: P S 11 56 ST + SKILLMAN AVENUE
STATION TYPE (00):
AQCR (043): NEW JERSEY-NEW YORK-CONNECTICUT
DIFF. GMT: WEST 05 HOURS
UTM ZONE:
UTM NORTHING:
UTM EASTING:
ELEVATION ABOVE GROUND: 000 FT.
ELEVATION ABOVE MSL: 0000 FT.

NEW YORK

```
LOCATION: NEW YORK CITY              COUNTY (5660): QUEENS CO                          UTM ZONE:
SITECODE: 334680043H01               SITE ADDR: QUEENS BOROUGH HALL 120'55 QUEENS BLVD UTM NORTHING:
AGENCY TYPE: CITY                    STATION TYPE (00):                                UTM EASTING:
LATITUDE:    D.    M.    S.          AQCR (043): NEW JERSEY-NEW YORK-CONNECTICUT       ELEVATION ABOVE GROUND: 000 FT.
LONGITUDE:     D.    M.    S.        DIFF. GMT: WEST 05 HOURS                          ELEVATION ABOVE MSL: 0000 FT.
SUPPORTING AGENCY: CITY OF NEW YORK DEPARTMENT OF AIR POLLUTION CONTROL
COMMENTS:

LOCATION: NEW YORK CITY              COUNTY (5660): QUEENS CO                          UTM ZONE:
SITECODE: 334680044H01               SITE ADDR: ANDREW JACKSON H S FRANCIS LEWIS BVD+ 116 UTM NORTHING:
AGENCY TYPE: CITY                    STATION TYPE (00):                                UTM EASTING:
LATITUDE:    D.    M.    S.          AQCR (043): NEW JERSEY-NEW YORK-CONNECTICUT       ELEVATION ABOVE GROUND: 000 FT.
LONGITUDE:     D.    M.    S.        DIFF. GMT: WEST 05 HOURS                          ELEVATION ABOVE MSL: 0000 FT.
SUPPORTING AGENCY: CITY OF NEW YORK DEPARTMENT OF AIR POLLUTION CONTROL
COMMENTS:

LOCATION: NEW YORK CITY              COUNTY (3440): KINGS CO                           UTM ZONE:
SITECODE: 334680045H01               SITE ADDR: FORT HAMILTON H S SHORE ROAD + 83 ST   UTM NORTHING:
AGENCY TYPE: CITY                    STATION TYPE (00):                                UTM EASTING:
LATITUDE:    D.    M.    S.          AQCR (043): NEW JERSEY-NEW YORK-CONNECTICUT       ELEVATION ABOVE GROUND: 000 FT.
LONGITUDE:     D.    M.    S.        DIFF. GMT: WEST 05 HOURS                          ELEVATION ABOVE MSL: 0000 FT.
SUPPORTING AGENCY: CITY OF NEW YORK DEPARTMENT OF AIR POLLUTION CONTROL
COMMENTS:

LOCATION: NEW YORK CITY              COUNTY (3440): KINGS CO                           UTM ZONE:
SITECODE: 334680046H01               SITE ADDR: NO SITE ADDRESS                        UTM NORTHING:
AGENCY TYPE: CITY                    STATION TYPE (00):                                UTM EASTING:
LATITUDE:    D.    M.    S.          AQCR (043): NEW JERSEY-NEW YORK-CONNECTICUT       ELEVATION ABOVE GROUND: 000 FT.
LONGITUDE:     D.    M.    S.        DIFF. GMT: WEST 05 HOURS                          ELEVATION ABOVE MSL: 0000 FT.
SUPPORTING AGENCY: CITY OF NEW YORK DEPARTMENT OF AIR POLLUTION CONTROL
COMMENTS:

LOCATION: NEW YORK CITY              COUNTY (5660): QUEENS CO                          UTM ZONE:
SITECODE: 334680047H01               SITE ADDR: 106 STREET + BEACH CHANNEL DRIVE       UTM NORTHING:
AGENCY TYPE: CITY                    STATION TYPE (00):                                UTM EASTING:
LATITUDE:    D.    M.    S.          AQCR (043): NEW JERSEY-NEW YORK-CONNECTICUT       ELEVATION ABOVE GROUND: 000 FT.
LONGITUDE:     D.    M.    S.        DIFF. GMT: WEST 05 HOURS                          ELEVATION ABOVE MSL: 0000 FT.
SUPPORTING AGENCY: CITY OF NEW YORK DEPARTMENT OF AIR POLLUTION CONTROL
COMMENTS:

LOCATION: NEW YORK CITY              COUNTY (3440): KINGS CO                           UTM ZONE:
SITECODE: 334680048A50               SITE ADDR: GUARD STATION BROOKLYN NAVY YARD       UTM NORTHING:
AGENCY TYPE: EPA/ATMOS. SURV.        STATION TYPE (00):                                UTM EASTING:
LATITUDE:    D.    M.    S.          AQCR (043): NEW JERSEY-NEW YORK-CONNECTICUT       ELEVATION ABOVE GROUND: 000 FT.
LONGITUDE:     D.    M.    S.        DIFF. GMT: WEST 05 HOURS                          ELEVATION ABOVE MSL: 0000 FT.
SUPPORTING AGENCY: NEW YORK STATE DEPARTMENT OF HEALTH
COMMENTS:

LOCATION: NEW YORK                   COUNTY (5720): RICHMOND CO                        UTM ZONE:
SITECODE: 334680049A50               SITE ADDR: WILLOWBROOK STATE SCHOOL 2760 VICT BLVD UTM NORTHING:
AGENCY TYPE: EPA/ATMOS. SURV.        STATION TYPE (00):                                UTM EASTING:
LATITUDE:    D.    M.    S.          AQCR (043): NEW JERSEY-NEW YORK-CONNECTICUT       ELEVATION ABOVE GROUND: 000 FT.
LONGITUDE:     D.    M.    S.        DIFF. GMT: WEST 05 HOURS                          ELEVATION ABOVE MSL: 0000 FT.
SUPPORTING AGENCY: NEW YORK STATE DEPARTMENT OF HEALTH
COMMENTS:

LOCATION: NEW YORK CITY              COUNTY (4660): NEW YORK CO                        UTM ZONE:
SITECODE: 334680050F01               SITE ADDR: WELFARE ISLAND                         UTM NORTHING:
AGENCY TYPE: STATE                   STATION TYPE (00):                                UTM EASTING:
LATITUDE:    D.    M.    S.          AQCR (043): NEW JERSEY-NEW YORK-CONNECTICUT       ELEVATION ABOVE GROUND: 000 FT.
LONGITUDE:     D.    M.    S.        DIFF. GMT: WEST 05 HOURS                          ELEVATION ABOVE MSL: 0000 FT.
SUPPORTING AGENCY: NEW YORK STATE DEPT. OF HEALTH
COMMENTS:

LOCATION: NEW YORK CITY NY           COUNTY (5720): RICHMOND CO                        UTM ZONE:
SITECODE: 334680050H01               SITE ADDR: SNUG HARBOR                            UTM NORTHING:
AGENCY TYPE: CITY                    STATION TYPE (00):                                UTM EASTING:
LATITUDE:    D.    M.    S. N        AQCR (043): NEW JERSEY-NEW YORK-CONNECTICUT       ELEVATION ABOVE GROUND: 000 FT.
LONGITUDE:     D.    M.    S. W      DIFF. GMT: WEST 05 HOURS                          ELEVATION ABOVE MSL: 0000 FT.
SUPPORTING AGENCY: CITY OF NY DEPT OF AIR POLLUTION
COMMENTS:

LOCATION: NEW YORK CITY NY           COUNTY (    ):                                    UTM ZONE:
SITECODE: 334680051H01               SITE ADDR: CRS                                    UTM NORTHING:
AGENCY TYPE: CITY                    STATION TYPE (    ):                              UTM EASTING:
LATITUDE:    D.    M.    S. N        AQCR (043): NEW JERSEY-NEW YORK-CONNECTICUT       ELEVATION ABOVE GROUND:     FT.
LONGITUDE:     D.    M.    S. W      DIFF. GMT: WEST 05 HOURS                          ELEVATION ABOVE MSL:     FT.
SUPPORTING AGENCY: CITY OF NY DEPT OF AIR POLLUTION
COMMENTS:

LOCATION: NEW YORK NY                COUNTY (3440): KINGS CO                           UTM ZONE:
SITECODE: 334680052H01               SITE ADDR: GREENPOINT AVE E NEWTON CREEK          UTM NORTHING:
AGENCY TYPE: CITY                    STATION TYPE (00):                                UTM EASTING:
LATITUDE:    D.    M.    S. N        AQCR (043): NEW JERSEY-NEW YORK-CONNECTICUT       ELEVATION ABOVE GROUND: 000 FT.
LONGITUDE:     D.    M.    S. W      DIFF. GMT: WEST 05 HOURS                          ELEVATION ABOVE MSL: 0000 FT.
SUPPORTING AGENCY: NEW YORK CITY
COMMENTS:

LOCATION: NEW YORK NY                COUNTY (4660): NEW YORK CO                        UTM ZONE:
SITECODE: 334680056F0.               SITE ADDR: WELFARE ISLAND                         UTM NORTHING:
AGENCY TYPE: STATE                   STATION TYPE (00):                                UTM EASTING:
LATITUDE:    D.    M.    S. N        AQCR (043): NEW JERSEY-NEW YORK-CONNECTICUT       ELEVATION ABOVE GROUND: 000 FT.
LONGITUDE:     D.    M.    S. W      DIFF. GMT: WEST 05 HOURS                          ELEVATION ABOVE MSL: 0000 FT.
SUPPORTING AGENCY: NEW YORK STATE
COMMENTS:

LOCATION: NEW YORK CITY              COUNTY (4660): NEW YORK CO                        UTM ZONE:
SITECODE: 334680057F01               SITE ADDR: STEINMAN HALL CONV. W 141  ST. + CONVENT UTM NORTHING:
AGENCY TYPE: STATE                   STATION TYPE (00):                                UTM EASTING:
LATITUDE:    D.    M.    S.          AQCR (043): NEW JERSEY-NEW YORK-CONNECTICUT       ELEVATION ABOVE GROUND: 000 FT.
LONGITUDE:     D.    M.    S.        DIFF. GMT: WEST 05 HOURS                          ELEVATION ABOVE MSL: 0000 FT.
SUPPORTING AGENCY: NEW YORK STATE DEPARTMENT OF ENVIRONMENTAL CONSERVATION
COMMENTS:
```

LOCATION: NEW YORK CITY
SITECODE: 334680359H01
AGENCY TYPE: CITY
LATITUDE: D. M. S.
LONGITUDE: D. M. S.
SUPPORTING AGENCY: NEW YORK CITY DEPARTMENT OF AIR RESOURCES
COMMENTS: #98

COUNTY (4660): NEW YORK CO
SITE ADDR: POST OFFICE 110 E 45 ST
STATION TYPE (14): CENTER CITY - MOBILE
AQCR (043): NEW JERSEY-NEW YORK-CONNECTICUT
DIFF. GMT: WEST 05 HOURS

UTM ZONE:
UTM NORTHING:
UTM EASTING:
ELEVATION ABOVE GROUND: 035 FT.
ELEVATION ABOVE MSL: FT.

LOCATION: NEW YORK CITY
SITECODE: 334680359H01
AGENCY TYPE: CITY
LATITUDE: D. M. S.
LONGITUDE: D. M. S.
SUPPORTING AGENCY: NEW YORK CITY DEPARTMENT OF AIR RESOURCES
COMMENTS: #93

COUNTY (4660): NEW YORK CO
SITE ADDR: POST OFFICE, 110 E 45 ST
STATION TYPE (14): CENTER CITY - MOBILE
AQCR (043): NEW JERSEY-NEW YORK-CONNECTICUT
DIFF. GMT: WEST 05 HOURS

UTM ZONE:
UTM NORTHING:
UTM EASTING:
ELEVATION ABOVE GROUND: 012 FT.
ELEVATION ABOVE MSL: FT.

LOCATION: NEW YORK CITY
SITECODE: 334680060H01
AGENCY TYPE: CITY
LATITUDE: D. M. S.
LONGITUDE: D. M. S.
SUPPORTING AGENCY: NEW YORK CITY DEPARTMENT OF AIR RESOURCES
COMMENTS: #97

COUNTY (4660): NEW YORK CO
SITE ADDR: POST OFFICE, 110 E 45 ST
STATION TYPE (14): CENTER CITY - MOBILE
AQCR (043): NEW JERSEY-NEW YORK-CONNECTICUT
DIFF. GMT: WEST 05 HOURS

UTM ZONE:
UTM NORTHING:
UTM EASTING:
ELEVATION ABOVE GROUND: 030 FT.
ELEVATION ABOVE MSL: FT.

LOCATION: NEW YORK CITY
SITECODE: 334680061H05
AGENCY TYPE: EPA/ATMOS. SURV.
LATITUDE: 40 D. 43 M. 44 S. N
LONGITUDE: 073 D. 59 M. 02 S. W
SUPPORTING AGENCY: NEW YORK CITY DEPARTMENT OF AIR RESOURCES
COMMENTS: COOPER UNION N.Y. D.A.R. AIR MONITORING LAB. NOT SPECIAL STUDY SIT

COUNTY (4660): NEW YORK CO
SITE ADDR: 51 ASTOR PLACE
STATION TYPE (13): CENTER CITY - COMMERCIAL
AQCR (043): NEW JERSEY-NEW YORK-CONNECTICUT
DIFF. GMT: WEST 05 HOURS

UTM ZONE: 18
UTM NORTHING: 4509363
UTM EASTING: 588910
ELEVATION ABOVE GROUND: 060 FT.
ELEVATION ABOVE MSL: 3343 FT.

LOCATION: NEW YORK CITY
SITECODE: 334680061H01
AGENCY TYPE: CITY
LATITUDE: D. M. S.
LONGITUDE: D. M. S.
SUPPORTING AGENCY: NEW YORK CITY DEPARTMENT OF AIR RESOURCES
COMMENTS: #39

COUNTY (4660): NEW YORK CO
SITE ADDR: THE COOPER UNION 51 ASTOR PLACE
STATION TYPE (13): CENTER CITY - COMMERCIAL
AQCR (043): NEW JERSEY-NEW YORK-CONNECTICUT
DIFF. GMT: WEST 05 HOURS

UTM ZONE:
UTM NORTHING:
UTM EASTING:
ELEVATION ABOVE GROUND: 060 FT.
ELEVATION ABOVE MSL: FT.

LOCATION: NEW YORK CITY
SITECODE: 334680362H01
AGENCY TYPE: CITY
LATITUDE: D. M. S.
LONGITUDE: D. M. S.
SUPPORTING AGENCY: NEW YORK CITY DEPARTMENT OF AIR RESOURCES
COMMENTS: #96

COUNTY (4660): NEW YORK CO
SITE ADDR: POST OFFICE 85 E 4BL ST
STATION TYPE (14): CENTER CITY - MOBILE
AQCR (043): NEW JERSEY-NEW YORK-CONNECTICUT
DIFF. GMT: WEST 05 HOURS

UTM ZONE:
UTM NORTHING:
UTM EASTING:
ELEVATION ABOVE GROUND: 035 FT.
ELEVATION ABOVE MSL: FT.

LOCATION: NEW YORK
SITECODE: 334680363C01
AGENCY TYPE: EPA/EFFECTS RES.
LATITUDE: 40 D. 39 M. 30 S. N
LONGITUDE: 073 D. 50 M. 39 S. W
SUPPORTING AGENCY: HUMAN STUDIES LABORATORY
COMMENTS: ROOF OF SCHOOL CHESS SITE 0421 QUEENS

COUNTY (5660): QUEENS CO
SITE ADDR: 88TH ST & 159TH AV
STATION TYPE (22): SUBURBAN - RESIDENTIAL
AQCR (043): NEW JERSEY-NEW YORK-CONNECTICUT
DIFF. GMT: WEST 05 HOURS

UTM ZONE: 18
UTM NORTHING: 4501257
UTM EASTING: 597712
ELEVATION ABOVE GROUND: 033 FT.
ELEVATION ABOVE MSL: 0343 FT.

IN OPERATION 9/30/73 TO PRESENT

LOCATION: NIAGARA COUNTY
SITECODE: 334720001F01
AGENCY TYPE: STATE
LATITUDE: D. M. S.
LONGITUDE: D. M. S.
SUPPORTING AGENCY: STATE OF NEW YORK DEPARTMENT OF HEALTH
COMMENTS:

COUNTY (4720): NIAGARA CO
SITE ADDR: MIDDLEPORT ELEMENTARY SCHOOL MIDDLEPORT
STATION TYPE (00):
AQCR (162): NIAGARA FRONTIER
DIFF. GMT: WEST 05 HOURS

UTM ZONE:
UTM NORTHING:
UTM EASTING:
ELEVATION ABOVE GROUND: 000 FT.
ELEVATION ABOVE MSL: 0000 FT.

LOCATION: NIAGARA COUNTY
SITECODE: 334720002F01
AGENCY TYPE: STATE
LATITUDE: D. M. S.
LONGITUDE: D. M. S.
SUPPORTING AGENCY: STATE OF NEW YORK DEPARTMENT OF HEALTH
COMMENTS:

COUNTY (4720): NIAGARA CO
SITE ADDR: LOCKPORT AER 57953 SHANEE RD (CAMBRIA)
STATION TYPE (41): REMOTE
AQCR (162): NIAGARA FRONTIER
DIFF. GMT: WEST 05 HOURS

UTM ZONE:
UTM NORTHING:
UTM EASTING:
ELEVATION ABOVE GROUND: 000 FT.
ELEVATION ABOVE MSL: 0000 FT.

LOCATION: NIAGARA COUNTY
SITECODE: 334720003F01
AGENCY TYPE: STATE
LATITUDE: D. M. S.
LONGITUDE: D. M. S.
SUPPORTING AGENCY: STATE OF NEW YORK DEPARTMENT OF HEALTH
COMMENTS:

COUNTY ( ):
SITE ADDR: 4576 DAY ROAD
STATION TYPE ( ):
AQCR (162): NIAGARA FRONTIER
DIFF. GMT: WEST 05 HOURS

UTM ZONE:
UTM NORTHING:
UTM EASTING:
ELEVATION ABOVE GROUND: 25 FT.
ELEVATION ABOVE MSL: 560 FT.

LOCATION: NIAGARA
SITECODE: 334730001F01
AGENCY TYPE: STATE
LATITUDE: 43 D. 6 M. 21 S. N
LONGITUDE: 78 D. 57 M. 32 S. W
SUPPORTING AGENCY: N Y STATE DEPT ENVIRONMENTAL CONSERVATION
COMMENTS: CORNER OF TUSCARORA RD & PORTER ROAD 3155-03

COUNTY (4740): NIAGARA FALLS
SITE ADDR: SPORTMAN COUNTRY CLUB 2445 TUSCARORA RD
STATION TYPE (31): RURAL - NEAR URBAN
AQCR (162): NIAGARA FRONTIER
DIFF. GMT: WEST 05 HOURS

UTM ZONE: 18
UTM NORTHING: 4779810
UTM EASTING: 0317840
ELEVATION ABOVE GROUND: 030 FT.
ELEVATION ABOVE MSL: 0000 FT.

LOCATION: NIAGARA FALLS
SITECODE: 334740001A01
AGENCY TYPE: EPA/ATMOS. SURV.
LATITUDE: 43 D. 05 M. 45 S. N
LONGITUDE: 079 D. 03 M. 19 S. W
SUPPORTING AGENCY: STATE OF NEW YORK DEPARTMENT OF HEALTH
COMMENTS:

COUNTY (4720): NIAGARA CO
SITE ADDR: CITY HALL MAIN STREET + CEDAR AVENUE
STATION TYPE (13): CENTER CITY - COMMERCIAL
AQCR (162): NIAGARA FRONTIER
DIFF. GMT: WEST 05 HOURS

UTM ZONE: 17
UTM NORTHING: 4773072
UTM EASTING: 658272
ELEVATION ABOVE GROUND: 053 FT.
ELEVATION ABOVE MSL: 0103 FT.

LOCATION: NIAGARA FALLS
SITECODE: 334740001A50
AGENCY TYPE: EPA/ATMOS. SURV.
LATITUDE: D. M. S.
LONGITUDE: D. M. S.
SUPPORTING AGENCY: STATE OF NEW YORK DEPARTMENT OF HEALTH
COMMENTS:

COUNTY (4720): NIAGARA CO
SITE ADDR: CITY HALL MAIN STREET + CEDAR AVENUE
STATION TYPE (13): CENTER CITY - COMMERCIAL
AQCR (162): NIAGARA FRONTIER
DIFF. GMT: WEST 05 HOURS

UTM ZONE:
UTM NORTHING:
UTM EASTING:
ELEVATION ABOVE GROUND: 000 FT.
ELEVATION ABOVE MSL: 0000 FT.

NEW YORK

LOCATION: NIAGARA FALLS
SITECODE: 334740001F01
AGENCY TYPE: STATE
LATITUDE: D. M. S.
LONGITUDE: D. M. S.
SUPPORTING AGENCY: STATE OF NEW YORK DEPARTMENT OF HEALTH
COMMENTS:
COUNTY (4720): NIAGARA CO
SITE ADDR: CITY HALL MAIN STREET + CEDAR AVENUE
STATION TYPE (13): CENTER CITY - COMMERCIAL
AQCR (162): NIAGARA FRONTIER
DIFF. GMT: WEST 05 HOURS
UTM ZONE:
UTM NORTHING:
UTM EASTING:
ELEVATION ABOVE GROUND: 000 FT.
ELEVATION ABOVE MSL: 0000 FT.

LOCATION: NIAGARA FALLS
SITECODE: 334740002F01
AGENCY TYPE: STATE
LATITUDE: D. M. S.
LONGITUDE: D. M. S.
SUPPORTING AGENCY: STATE OF NEW YORK DEPARTMENT OF HEALTH
COMMENTS:
COUNTY (4720): NIAGARA CO
SITE ADDR: DEVEAUX MANOR
STATION TYPE (00):
AQCR (162): NIAGARA FRONTIER
DIFF. GMT: WEST 05 HOURS
UTM ZONE:
UTM NORTHING:
UTM EASTING:
ELEVATION ABOVE GROUND: 000 FT.
ELEVATION ABOVE MSL: 0000 FT.

LOCATION: NIAGARA FALLS
SITECODE: 334740003F01
AGENCY TYPE: STATE
LATITUDE: 43 D. 07 M. 47 S. N
LONGITUDE: 079 D. 02 M. 41 S. W
SUPPORTING AGENCY: NY STATE DEPT ENVIRONMENTAL CONSERVATION
COMMENTS:
COUNTY (4720): NIAGARA CO
SITE ADDR: 1443 WYOMING AVE
STATION TYPE (00):
AQCR (162): NIAGARA FRONTIER
DIFF. GMT: WEST 05 HOURS
UTM ZONE: 17
UTM NORTHING: 4776854
UTM EASTING: 659043
ELEVATION ABOVE GROUND: 000 FT.
ELEVATION ABOVE MSL: 0000 FT.

LOCATION: NIAGARA FALLS
SITECODE: 334740004F01
AGENCY TYPE: STATE
LATITUDE: D. M. S.
LONGITUDE: D. M. S.
SUPPORTING AGENCY: STATE OF NEW YORK DEPARTMENT OF HEALTH
COMMENTS:
COUNTY (4720): NIAGARA CO
SITE ADDR: 5917 KIES AVENUE
STATION TYPE (00):
AQCR (162): NIAGARA FRONTIER
DIFF. GMT: WEST 05 HOURS
UTM ZONE:
UTM NORTHING:
UTM EASTING:
ELEVATION ABOVE GROUND: 000 FT.
ELEVATION ABOVE MSL: 0000 FT.

LOCATION: NIAGARA FALLS
SITECODE: 334740005A50
AGENCY TYPE: EPA/ATMOS. SURV.
LATITUDE: D. M. S.
LONGITUDE: D. M. S.
SUPPORTING AGENCY: AIR POLLUTION CONTROL
COMMENTS:
COUNTY (4720): NIAGARA CO
SITE ADDR: WATER TREATMENT PLANT BUFFALO AVENUE
STATION TYPE (00):
AQCR (162): NIAGARA FRONTIER
DIFF. GMT: WEST 05 HOURS
UTM ZONE:
UTM NORTHING:
UTM EASTING:
ELEVATION ABOVE GROUND: 000 FT.
ELEVATION ABOVE MSL: 0000 FT.

LOCATION: NIAGARA FALLS
SITECODE: 334740005F01
AGENCY TYPE: STATE
LATITUDE: D. M. S.
LONGITUDE: D. M. S.
SUPPORTING AGENCY: AIR POLLUTION CONTROL
COMMENTS:
COUNTY (4720): NIAGARA CO
SITE ADDR: WATER TREATMENT PLANT BUFFALO AVENUE
STATION TYPE (00):
AQCR (162): NIAGARA FRONTIER
DIFF. GMT: WEST 05 HOURS
UTM ZONE:
UTM NORTHING:
UTM EASTING:
ELEVATION ABOVE GROUND: 000 FT.
ELEVATION ABOVE MSL: 0000 FT.

LOCATION: NIAGARA FALLS
SITECODE: 334740006F01
AGENCY TYPE: STATE
LATITUDE: D. M. S.
LONGITUDE: D. M. S.
SUPPORTING AGENCY: NEW YORK STATE DEPARTMENT OF ENVIRONMENTAL CONSERVATION
COMMENTS:
COUNTY (4720): NIAGARA CO
SITE ADDR: 6300 AND GERARD ST.
STATION TYPE (00):
AQCR (162): NIAGARA FRONTIER
DIFF. GMT: WEST 05 HOURS
UTM ZONE:
UTM NORTHING:
UTM EASTING:
ELEVATION ABOVE GROUND: 000 FT.
ELEVATION ABOVE MSL: 0000 FT.

LOCATION: NIAGARA FALLS
SITECODE: 334740007F01
AGENCY TYPE: STATE
LATITUDE: D. M. S.
LONGITUDE: D. M. S.
SUPPORTING AGENCY: NEW YORK STATE DEPARTMENT OF ENVIRONMENTAL CONSERVATION
COMMENTS:
COUNTY (4720): NIAGARA CO
SITE ADDR: 5610 KIES AVE
STATION TYPE (00):
AQCR (162): NIAGARA FRONTIER
DIFF. GMT: WEST 05 HOURS
UTM ZONE:
UTM NORTHING:
UTM EASTING:
ELEVATION ABOVE GROUND: 000 FT.
ELEVATION ABOVE MSL: 0000 FT.

LOCATION: NIAGARA FALLS
SITECODE: 334740008F01
AGENCY TYPE: STATE
LATITUDE: 43 D. 4 M. 58 S. N
LONGITUDE: 79 D. 3 M. 16 S. W
SUPPORTING AGENCY: N Y STATE DEPT ENVIRONMENTAL CONSERVATION
COMMENTS: 3102-13
COUNTY (4740): NIAGARA FALLS
SITE ADDR: COMMUNITY COLLEGE BUFFALO AVE AT 4TH ST
STATION TYPE (13): CENTER CITY - COMMERCIAL
AQCR (162): NIAGARA FRONTIER
DIFF. GMT: WEST 05 HOURS
UTM ZONE: 18
UTM NORTHING: 4777630
UTM EASTING: 0316950
ELEVATION ABOVE GROUND: 005 FT.
ELEVATION ABOVE MSL: 0000 FT.

LOCATION: NIAGARA FALLS
SITECODE: 334740009F01
AGENCY TYPE: STATE
LATITUDE: 43 D. 5 M. 53 S. N
LONGITUDE: 79 D. 1 M. 13 S. W
SUPPORTING AGENCY: N Y STATE DEPT ENVIRONMENTAL CONSERVATION
COMMENTS: AT CORNER OF PINE AVENUE AND ROBBINS DRIVE 3102-12
COUNTY (4720): NIAGARA CO
SITE ADDR: PARKS DEPT BLDG ROBBINS DRIVE
STATION TYPE (22): SUBURBAN - RESIDENTIAL
AQCR (162): NIAGARA FRONTIER
DIFF. GMT: WEST 05 HOURS
UTM ZONE: 18
UTM NORTHING: 4779990
UTM EASTING: 0317800
ELEVATION ABOVE GROUND: 010 FT.
ELEVATION ABOVE MSL: 0000 FT.

LOCATION: NORTH TARRYTOWN
SITECODE: 334980001F01
AGENCY TYPE: STATE
LATITUDE: D. M. S.
LONGITUDE: D. M. S.
SUPPORTING AGENCY: NEW YORK STATE DEPARTMENT OF ENVIRONMENTAL CONSERVATION
COMMENTS:
COUNTY (7320): WESTCHESTER CO
SITE ADDR: NO. BROADWAY SLEEPY HOLLOW SCHOOL
STATION TYPE (00):
AQCR (043): NEW JERSEY-NEW YORK-CONNECTICUT
DIFF. GMT: WEST 05 HOURS
UTM ZONE:
UTM NORTHING:
UTM EASTING:
ELEVATION ABOVE GROUND: 000 FT.
ELEVATION ABOVE MSL: 0000 FT.

LOCATION: NORTH TONAWANDA
SITECODE: 334990001F01
AGENCY TYPE: STATE
LATITUDE: D. M. S.
LONGITUDE: D. M. S.
SUPPORTING AGENCY: STATE OF NEW YORK DEPARTMENT OF HEALTH
COMMENTS:
COUNTY (4720): NIAGARA CO
SITE ADDR: JUNIOR HIGH SCHOOL 621 PAYNE AVENUE
STATION TYPE (00):
AQCR (162): NIAGARA FRONTIER
DIFF. GMT: WEST 05 HOURS
UTM ZONE:
UTM NORTHING:
UTM EASTING:
ELEVATION ABOVE GROUND: 000 FT.
ELEVATION ABOVE MSL: 0000 FT.

LOCATION: NORTH TONAWANDA
SITECODE: 334990002F01
AGENCY TYPE: STATE
LATITUDE: D. M. S.
LONGITUDE: D. M. S.
SUPPORTING AGENCY: STATE OF NEW YORK DEPARTMENT OF HEALTH
COMMENTS:
COUNTY (4720): NIAGARA CO
SITE ADDR: UHLO STREET SCHOOL
STATION TYPE (00):
AQCR (162): NIAGARA FRONTIER
DIFF. GMT: WEST 05 HOURS
UTM ZONE:
UTM NORTHING:
UTM EASTING:
ELEVATION ABOVE GROUND: 000 FT.
ELEVATION ABOVE MSL: 0000 FT.

LOCATION: NORTH TONAWANDA
SITECODE: 334900033F01
AGENCY TYPE: STATE
LATITUDE: D. M. S.
LONGITUDE: D. M. S.
SUPPORTING AGENCY: STATE OF NEW YORK DEPARTMENT OF HEALTH
COMMENTS:
COUNTY (6720): NIAGARA CO
SITE ADDR: NIAGARA PARK MARINA
STATION TYPE (00):
AQCR (162): NIAGARA FRONTIER
DIFF. GMT: WEST 05 HOURS
UTM ZONE:
UTM NORTHING:
UTM EASTING:
ELEVATION ABOVE GROUND: 000 FT.
ELEVATION ABOVE MSL: 0000 FT.

LOCATION: NORTH TONAWANDA
SITECODE: 334900034F01
AGENCY TYPE: STATE
LATITUDE: D. M. S.
LONGITUDE: D. M. S.
SUPPORTING AGENCY: STATE OF NEW YORK DEPARTMENT OF HEALTH
COMMENTS:
COUNTY (6720): NIAGARA CO
SITE ADDR: BLUE DOLPHIN MARINA 27H RIVER RD
STATION TYPE (00):
AQCR (162): NIAGARA FRONTIER
DIFF. GMT: WEST 05 HOURS
UTM ZONE:
UTM NORTHING:
UTM EASTING:
ELEVATION ABOVE GROUND: 000 FT.
ELEVATION ABOVE MSL: 0000 FT.

LOCATION: NORTH TONAWANDA
SITECODE: 334900035F01
AGENCY TYPE: STATE
LATITUDE: D. M. S.
LONGITUDE: D. M. S.
SUPPORTING AGENCY: STATE OF NEW YORK DEPARTMENT OF HEALTH
COMMENTS:
COUNTY (6720): NIAGARA CO
SITE ADDR: NIAGARA MEMORIAL HOSPITAL 445 TRENONT ST
STATION TYPE (00):
AQCR (162): NIAGARA FRONTIER
DIFF. GMT: WEST 05 HOURS
UTM ZONE:
UTM NORTHING:
UTM EASTING:
ELEVATION ABOVE GROUND: 000 FT.
ELEVATION ABOVE MSL: 0000 FT.

LOCATION: NORTH TONAWANDA
SITECODE: 334900036F01
AGENCY TYPE: STATE
LATITUDE: D. M. S.
LONGITUDE: D. M. S.
SUPPORTING AGENCY: NEW YORK STATE DEPARTMENT OF ENVIRONMENTAL CONSERVATION
COMMENTS:
COUNTY (6720): NIAGARA CO
SITE ADDR: 194 SHUTTON RD.
STATION TYPE (00):
AQCR (162): NIAGARA FRONTIER
DIFF. GMT: WEST 05 HOURS
UTM ZONE:
UTM NORTHING:
UTM EASTING:
ELEVATION ABOVE GROUND: 000 FT.
ELEVATION ABOVE MSL: 0000 FT.

LOCATION: N TONAWANDA
SITECODE: 334900037F01
AGENCY TYPE: STATE
LATITUDE: 43 D. 1 M. 52 S. N
LONGITUDE: 78 D. 52 M. 20 S. W
SUPPORTING AGENCY: N Y STATE DEPT ENVIRONMENTAL CONSERVATION
COMMENTS: 3124-09
COUNTY (6720): NIAGARA CO
SITE ADDR: CITY HALL PAYNE & THOMPSON ST
STATION TYPE (13): CENTER CITY - COMMERCIAL
AQCR (162): NIAGARA FRONTIER
DIFF. GMT: WEST 05 HOURS
UTM ZONE: 18
UTM NORTHING: 4771140
UTM EASTING: 0318650
ELEVATION ABOVE GROUND: 334 FT.
ELEVATION ABOVE MSL: 0000 FT.

LOCATION: NORWICH
SITECODE: 334900038F01
AGENCY TYPE: STATE
LATITUDE: 42 D. 31 M. 56 S. N
LONGITUDE: 75 D. 31 M. 34 S. W
SUPPORTING AGENCY: NEW YORK STATE DEPARTMENT OF ENVIRONMENTAL CONSERVATION
COMMENTS: 0924-01
COUNTY (5080): CHENANGO CO
SITE ADDR: COUNTY BRICK BUILDING
STATION TYPE (13): CENTER CITY - COMMERCIAL
AQCR (153): SOUTHERN TIER EAST
DIFF. GMT: WEST 05 HOURS
UTM ZONE: 18
UTM NORTHING: 4704830
UTM EASTING: 0395830
ELEVATION ABOVE GROUND: 315 FT.
ELEVATION ABOVE MSL: 0315 FT.

LOCATION: OGDENSBURG
SITECODE: 335000039F01
AGENCY TYPE: STATE
LATITUDE: D. M. S.
LONGITUDE: D. M. S.
SUPPORTING AGENCY: NEW YORK STATE DEPARTMENT OF ENVIRONMENTAL CONSERVATION
COMMENTS:
COUNTY (5930): ST. LAWRENCE CO
SITE ADDR: SEWAGE TREATMENT PLANT
STATION TYPE (00):
AQCR (154): CHAMPLAIN VALLEY
DIFF. GMT: WEST 05 HOURS
UTM ZONE:
UTM NORTHING:
UTM EASTING:
ELEVATION ABOVE GROUND: 000 FT.
ELEVATION ABOVE MSL: 0000 FT.

LOCATION: OLEAN
SITECODE: 335020040F01
AGENCY TYPE: STATE
LATITUDE: D. M. S.
LONGITUDE: D. M. S.
SUPPORTING AGENCY: NEW YORK STATE DEPARTMENT OF ENVIRONMENTAL CONSERVATION
COMMENTS:
COUNTY (0960): CATTARAUGUS CO
SITE ADDR: EXCHANGE NATIONAL BANK
STATION TYPE (00):
AQCR (183): SOUTHERN TIER EAST
DIFF. GMT: WEST 05 HOURS
UTM ZONE:
UTM NORTHING:
UTM EASTING:
ELEVATION ABOVE GROUND: 000 FT.
ELEVATION ABOVE MSL: 0000 FT.

LOCATION: ONEIDA
SITECODE: 335040001F01
AGENCY TYPE: STATE
LATITUDE: D. M. S.
LONGITUDE: D. M. S.
SUPPORTING AGENCY: NEW YORK STATE DEPT. OF HEALTH
COMMENTS:
COUNTY (4040): MADISON CO
SITE ADDR: ELEMENTARY SCHOOL N. BROAD ST.
STATION TYPE (00):
AQCR (158): CENTRAL NEW YORK
DIFF. GMT: WEST 05 HOURS
UTM ZONE:
UTM NORTHING:
UTM EASTING:
ELEVATION ABOVE GROUND: 000 FT.
ELEVATION ABOVE MSL: 0000 FT.

LOCATION: ONEIDA
SITECODE: 335040002F01
AGENCY TYPE: STATE
LATITUDE: 43 D. 5 M. 12 S. N
LONGITUDE: 75 D. 39 M. 33 S. W
SUPPORTING AGENCY: NEW YORK STATE DEPT OF ENVIRONMENTAL CONSERVATION
COMMENTS: 2601-02
COUNTY (4040): MADISON CO
SITE ADDR: ONEIDA CITY HOSP BROAD ST
STATION TYPE (12): CENTER CITY - RESIDENTIAL
AQCR (158): CENTRAL NEW YORK
DIFF. GMT: WEST 05 HOURS
UTM ZONE: 18
UTM NORTHING: 4770850
UTM EASTING: 0446350
ELEVATION ABOVE GROUND: 050 FT.
ELEVATION ABOVE MSL: 0000 FT.

LOCATION: ONEIDA COUNTY
SITECODE: 335060001F01
AGENCY TYPE: STATE
LATITUDE: D. M. S.
LONGITUDE: D. M. S.
SUPPORTING AGENCY: STATE OF NEW YORK DEPARTMENT OF HEALTH
COMMENTS:
COUNTY (5060): ONEIDA CO
SITE ADDR: NICHOLAS A WALBURN ELEMENTARY (ORISKANY)
STATION TYPE (22): SUBURBAN RESIDENTIAL
AQCR (158): CENTRAL NEW YORK
DIFF. GMT: WEST 05 HOURS
UTM ZONE:
UTM NORTHING:
UTM EASTING:
ELEVATION ABOVE GROUND: 000 FT.
ELEVATION ABOVE MSL: 0000 FT.

LOCATION: ONEIDA COUNTY
SITECODE: 335060002F01
AGENCY TYPE: STATE
LATITUDE: D. M. S.
LONGITUDE: D. M. S.
SUPPORTING AGENCY: STATE OF NEW YORK DEPARTMENT OF HEALTH
COMMENTS:
COUNTY (5060): ONEIDA CO
SITE ADDR: VERNON-SHERRILL CS (VERONA)
STATION TYPE (41): REMOTE
AQCR (158): CENTRAL NEW YORK
DIFF. GMT: WEST 05 HOURS
UTM ZONE:
UTM NORTHING:
UTM EASTING:
ELEVATION ABOVE GROUND: 000 FT.
ELEVATION ABOVE MSL: 0000 FT.

LOCATION: ONONDAGA COUNTY
SITECODE: 335100001F01
AGENCY TYPE: STATE
LATITUDE: D. M. S.
LONGITUDE: D. M. S.
SUPPORTING AGENCY: STATE OF NEW YORK DEPARTMENT OF HEALTH
COMMENTS:
COUNTY (5100): ONONDAGA CO
SITE ADDR: HIGH SCHOOL (JORDAN)
STATION TYPE (00):
AQCR (158): CENTRAL NEW YORK
DIFF. GMT: WEST 05 HOURS
UTM ZONE:
UTM NORTHING:
UTM EASTING:
ELEVATION ABOVE GROUND: 000 FT.
ELEVATION ABOVE MSL: 0000 FT.

NEW YORK

LOCATION: ONONDAGA COUNTY
SITECODE: 335100002F01
AGENCY TYPE: STATE
LATITUDE: D. M. S.
LONGITUDE: D. M. S.
SUPPORTING AGENCY: STATE OF NEW YORK DEPARTMENT OF HEALTH
COMMENTS:
COUNTY (5100): ONONDAGA CO
SITE ADDR: ADMINISTRATION BLDG FAIR GROUNDS (GEDDES)
STATION TYPE (00):
AQCR (158): CENTRAL NEW YORK
DIFF. GMT: WEST 05 HOURS
UTM ZONE:
UTM NORTHING:
UTM EASTING:
ELEVATION ABOVE GROUND: 000 FT.
ELEVATION ABOVE MSL: 0000 FT.

LOCATION: ONONDAGA COUNTY
SITECODE: 335100003F01
AGENCY TYPE: STATE
LATITUDE: D. M. S.
LONGITUDE: D. M. S.
SUPPORTING AGENCY: NEW YORK STATE DEPARTMENT OF ENVIRONMENTAL CONSERVATION
COMMENTS:
COUNTY (5100): ONONDAGA CO
SITE ADDR: FIRE DEPT, SHANEATELES VILLAGE
STATION TYPE (00):
AQCR (158): CENTRAL NEW YORK
DIFF. GMT: WEST 05 HOURS
UTM ZONE:
UTM NORTHING:
UTM EASTING:
ELEVATION ABOVE GROUND: 000 FT.
ELEVATION ABOVE MSL: 0000 FT.

LOCATION: ONONDAGA COUNTY
SITECODE: 335100004F01
AGENCY TYPE: STATE
LATITUDE: D. M. S.
LONGITUDE: D. M. S.
SUPPORTING AGENCY: NEW YORK STATE DEPARTMENT OF ENVIRONMENTAL CONSERVATION
COMMENTS:
COUNTY (5100): ONONDAGA CO
SITE ADDR: JAMESVILLE ELE. SCHOOL, DEWITT TOWNSHIP
STATION TYPE (00):
AQCR (158): CENTRAL NEW YORK
DIFF. GMT: WEST 05 HOURS
UTM ZONE:
UTM NORTHING:
UTM EASTING:
ELEVATION ABOVE GROUND: 000 FT.
ELEVATION ABOVE MSL: 0000 FT.

LOCATION: ONONDAGA COUNTY
SITECODE: 335100005F01
AGENCY TYPE: STATE
LATITUDE: D. M. S.
LONGITUDE: D. M. S.
SUPPORTING AGENCY: NEW YORK STATE DEPARTMENT OF ENVIRONMENTAL CONSERVATION
COMMENTS:
COUNTY (5100): ONONDAGA CO
SITE ADDR: NEW PROCESS GEAR BLDG.
STATION TYPE (00):
AQCR (158): CENTRAL NEW YORK
DIFF. GMT: WEST 05 HOURS
UTM ZONE:
UTM NORTHING:
UTM EASTING:
ELEVATION ABOVE GROUND: 000 FT.
ELEVATION ABOVE MSL: 0000 FT.

LOCATION: ONONDAGA COUNTY
SITECODE: 335100006F01
AGENCY TYPE: STATE
LATITUDE: D. M. S.
LONGITUDE: D. M. S.
SUPPORTING AGENCY: NEW YORK STATE DEPARTMENT OF ENVIRONMENTAL CONSERVATION
COMMENTS:
COUNTY (5100): ONONDAGA CO
SITE ADDR: COURTVIEW SCHOOL, COURT ST-DEWITT TOWNSHI
STATION TYPE (00):
AQCR (158): CENTRAL NEW YORK
DIFF. GMT: WEST 05 HOURS
UTM ZONE:
UTM NORTHING:
UTM EASTING:
ELEVATION ABOVE GROUND: 000 FT.
ELEVATION ABOVE MSL: 0000 FT.

LOCATION: ONONDAGA COUNTY
SITECODE: 335100007F01
AGENCY TYPE: STATE
LATITUDE: D. M. S.
LONGITUDE: D. M. S.
SUPPORTING AGENCY: NEW YORK STATE DEPARTMENT OF ENVIRONMENTAL CONSERVATION
COMMENTS:
COUNTY (5100): ONONDAGA CO
SITE ADDR: SALT CITY SCH., SCHOOL RD., SALINA TP.
STATION TYPE (00):
AQCR (158): CENTRAL NEW YORK
DIFF. GMT: WEST 05 HOURS
UTM ZONE:
UTM NORTHING:
UTM EASTING:
ELEVATION ABOVE GROUND: 000 FT.
ELEVATION ABOVE MSL: 0000 FT.

LOCATION: ONONDAGA COUNTY
SITECODE: 335100008F01
AGENCY TYPE: STATE
LATITUDE: D. M. S.
LONGITUDE: D. M. S.
SUPPORTING AGENCY: NEW YORK STATE DEPARTMENT OF ENVIRONMENTAL CONSERVATION
COMMENTS:
COUNTY (5100): ONONDAGA CO
SITE ADDR: ROXBORO JR. HIGH SCH., ROXBORO RD.,SALINA
STATION TYPE (00):
AQCR (158): CENTRAL NEW YORK
DIFF. GMT: WEST 05 HOURS
UTM ZONE:
UTM NORTHING:
UTM EASTING:
ELEVATION ABOVE GROUND: 000 FT.
ELEVATION ABOVE MSL: 0000 FT.

LOCATION: ONONDAGA COUNTY
SITECODE: 335100009F01
AGENCY TYPE: STATE
LATITUDE: D. M. S.
LONGITUDE: D. M. S.
SUPPORTING AGENCY: NEW YORK STATE DEPARTMENT OF ENVIRONMENTAL CONSERVATION
COMMENTS:
COUNTY (5100): ONONDAGA CO
SITE ADDR: G.M. TRUSTEOT BLDG.,GM CIRCLE, SALINA TP
STATION TYPE (00):
AQCR (158): CENTRAL NEW YORK
DIFF. GMT: WEST 05 HOURS
UTM ZONE:
UTM NORTHING:
UTM EASTING:
ELEVATION ABOVE GROUND: 000 FT.
ELEVATION ABOVE MSL: 0000 FT.

LOCATION: ONONDAGA COUNTY
SITECODE: 335100010F01
AGENCY TYPE: STATE
LATITUDE: D. M. S.
LONGITUDE: D. M. S.
SUPPORTING AGENCY: NEW YORK STATE DEPARTMENT OF ENVIRONMENTAL CONSERVATION
COMMENTS:
COUNTY (5100): ONONDAGA CO
SITE ADDR: RORY AVE., PARK HILL ELEM. SCH.
STATION TYPE (00):
AQCR (158): CENTRAL NEW YORK
DIFF. GMT: WEST 05 HOURS
UTM ZONE:
UTM NORTHING:
UTM EASTING:
ELEVATION ABOVE GROUND: 000 FT.
ELEVATION ABOVE MSL: 0000 FT.

LOCATION: ONONDAGA COUNTY
SITECODE: 335100011F01
AGENCY TYPE: STATE
LATITUDE: D. M. S.
LONGITUDE: D. M. S.
SUPPORTING AGENCY: NEW YORK STATE DEPARTMENT OF ENVIRONMENTAL CONSERVATION
COMMENTS:
COUNTY (5100): ONONDAGA CO
SITE ADDR: WALNUT & RAILROAD AVE, CICERO TOWNSHIP
STATION TYPE (00):
AQCR (158): CENTRAL NEW YORK
DIFF. GMT: WEST 05 HOURS
UTM ZONE:
UTM NORTHING:
UTM EASTING:
ELEVATION ABOVE GROUND: 000 FT.
ELEVATION ABOVE MSL: 0000 FT.

LOCATION: ONONDAGA COUNTY
SITECODE: 335100012F01
AGENCY TYPE: STATE
LATITUDE: 43 D. 14 M. 2 S. N
LONGITUDE: 76 D. 8 M. 25 S. W
SUPPORTING AGENCY: NEW YORK STATE DEPARTMENT OF ENVIRONMENTAL CONSERVATION
COMMENTS: ON TOP OF BREWERTON VOLUNTEER FIRE DEPT 3351-02
COUNTY (5100): ONONDAGA CO
SITE ADDR: VOL FIRE DEPT ROUTE 11 (BREWERTON)
STATION TYPE (23): SUBURBAN - COMMERICAL
AQCR (158): CENTRAL NEW YORK
DIFF. GMT: WEST 05 HOURS
UTM ZONE: 18
UTM NORTHING: 4787200
UTM EASTING: 0040740O
ELEVATION ABOVE GROUND: 020 FT.
ELEVATION ABOVE MSL: 0435 FT.

LOCATION: OSSINING
SITECODE: 335200001F01
AGENCY TYPE: STATE
LATITUDE: D. M. S.
LONGITUDE: D. M. S.
SUPPORTING AGENCY: STATE OF NEW YORK DEPARTMENT OF HEALTH
COMMENTS:
COUNTY (7320): WESTCHESTER CO
SITE ADDR: HIGHLANDS AVENUE HIGH SCHOOL
STATION TYPE (00):
AQCR (043): NEW JERSEY-NEW YORK-CONNECTICUT
DIFF. GMT: WEST 05 HOURS
UTM ZONE:
UTM NORTHING:
UTM EASTING:
ELEVATION ABOVE GROUND: 000 FT.
ELEVATION ABOVE MSL: 0000 FT.

LOCATION: OSSINING NY
SITECODE: 335200002G01
AGENCY TYPE: COUNTY
LATITUDE: D. M. S. N
LONGITUDE: D. M. S. W
SUPPORTING AGENCY: DEPT OF HEALTH CO OF WESTCHESTER
COMMENTS:
COUNTY (7320): WESTCHESTER CO
SITE ADDR: NO SITE ADDRESS
STATION TYPE (00):
AQCR (043): NEW JERSEY-NEW YORK-CONNECTICUT
DIFF. GMT: WEST 05 HOURS
UTM ZONE:
UTM NORTHING:
UTM EASTING:
ELEVATION ABOVE GROUND: 000 FT.
ELEVATION ABOVE MSL: 0000 FT.

LOCATION: OSWEGO
SITECODE: 335223001F01
AGENCY TYPE: STATE
LATITUDE: D. M. S.
LONGITUDE: D. M. S.
SUPPORTING AGENCY: NEW YORK STATE DEPT. OF HEALTH
COMMENTS:
COUNTY (5260): OSWEGO CO
SITE ADDR: OSWEGO POST OFFICE CORNER FIRST & ONEIDA
STATION TYPE (13): CENTER CITY - COMMERCIAL
AQCR (158): CENTRAL NEW YORK
DIFF. GMT: WEST 05 HOURS
UTM ZONE:
UTM NORTHING:
UTM EASTING:
ELEVATION ABOVE GROUND: 000 FT.
ELEVATION ABOVE MSL: 0000 FT.

LOCATION: OSWEGO
SITECODE: 335223002F01
AGENCY TYPE: STATE
LATITUDE: D. M. S.
LONGITUDE: D. M. S.
SUPPORTING AGENCY: NEW YORK STATE DEPT. OF HEALTH
COMMENTS:
COUNTY (5260): OSWEGO CO
SITE ADDR: RILEY SCHOOL E. EIGHTH ST.
STATION TYPE (03):
AQCR (158): CENTRAL NEW YORK
DIFF. GMT: WEST 05 HOURS
UTM ZONE:
UTM NORTHING:
UTM EASTING:
ELEVATION ABOVE GROUND: 000 FT.
ELEVATION ABOVE MSL: 0000 FT.

LOCATION: ONEIDA
SITECODE: 335280001F01
AGENCY TYPE: STATE
LATITUDE: 42 D. 5 M. 11 S. N
LONGITUDE: 75 D. 16 M. 8 S. W
SUPPORTING AGENCY: N.Y. STATE DEPT ENVIRONMENTAL CONSERVATION
COMMENTS: 5355-01
COUNTY (6703): TIOGA CO
SITE ADDR: ONEIDA FIRE ACADEMY ELM STREET
STATION TYPE (22): SUBURBAN - RESIDENTIAL
AQCR (164): SOUTHERN TIER EAST
DIFF. GMT: WEST 05 HOURS
UTM ZONE: 18
UTM NORTHING: 4661693
UTM EASTING: 0395183
ELEVATION ABOVE GROUND: 000 FT.
ELEVATION ABOVE MSL: 0000 FT.

LOCATION: PEEKSKILL
SITECODE: 335360001F01
AGENCY TYPE: STATE
LATITUDE: D. M. S.
LONGITUDE: D. M. S.
SUPPORTING AGENCY: STATE OF NEW YORK DEPARTMENT OF HEALTH
COMMENTS:
COUNTY (7323): WESTCHESTER CO
SITE ADDR: CITY HALL MAIN STREET
STATION TYPE (13): CENTER CITY - COMMERCIAL
AQCR (043): NEW JERSEY-NEW YORK-CONNECTICUT
DIFF. GMT: WEST 05 HOURS
UTM ZONE:
UTM NORTHING:
UTM EASTING:
ELEVATION ABOVE GROUND: 000 FT.
ELEVATION ABOVE MSL: 0000 FT.

LOCATION: PEEKSKILL NY
SITECODE: 335360002F01
AGENCY TYPE: COUNTY
LATITUDE: D. M. S. N
LONGITUDE: D. M. S. W
SUPPORTING AGENCY: DEPT OF HEALTH CO OF WESTCHESTER
COMMENTS:
COUNTY (7323): WESTCHESTER CO
SITE ADDR: NO SITE ADDRESS
STATION TYPE (00):
AQCR (043): NEW JERSEY-NEW YORK-CONNECTICUT
DIFF. GMT: WEST 05 HOURS
UTM ZONE:
UTM NORTHING:
UTM EASTING:
ELEVATION ABOVE GROUND: 000 FT.
ELEVATION ABOVE MSL: 0000 FT.

LOCATION: PENN YAN
SITECODE: 335400001F01
AGENCY TYPE: STATE
LATITUDE: 42 D. 40 M. 9 S. N
LONGITUDE: 77 D. 5 M. 12 S. W
SUPPORTING AGENCY: NEW YORK STATE DEPT OF ENVIRONMENTAL CONSERVATION
COMMENTS: 6120-01
COUNTY (7603): YATES CO
SITE ADDR: PENN YAN JUNIOR HIGH SCHOOL RT 14A
STATION TYPE (22): SUBURBAN - RESIDENTIAL
AQCR (160): GENESEE-FINGER LAKES
DIFF. GMT: WEST 05 HOURS
UTM ZONE: 18
UTM NORTHING: 4726000
UTM EASTING: 0329000
ELEVATION ABOVE GROUND: 040 FT.
ELEVATION ABOVE MSL: 0000 FT.

LOCATION: PLATTSBURGH
SITECODE: 335480001F01
AGENCY TYPE: STATE
LATITUDE: D. M. S.
LONGITUDE: D. M. S.
SUPPORTING AGENCY: STATE OF NEW YORK DEPARTMENT OF HEALTH
COMMENTS:
COUNTY (11120): CLINTON CO
SITE ADDR: PLATTSBURGH SUNY SCIENCE B
STATION TYPE (00):
AQCR (159): CHAMPLAIN VALLEY
DIFF. GMT: WEST 05 HOURS
UTM ZONE:
UTM NORTHING:
UTM EASTING:
ELEVATION ABOVE GROUND: 000 FT.
ELEVATION ABOVE MSL: 0000 FT.

LOCATION: PLATTSBURGH
SITECODE: 335480002F01
AGENCY TYPE: STATE
LATITUDE: D. M. S.
LONGITUDE: D. M. S.
SUPPORTING AGENCY: NEW YORK STATE DEPARTMENT OF ENVIRONMENTAL CONSERVATION
COMMENTS:
COUNTY (11120): CLINTON CO
SITE ADDR: BEEKMAN ST.
STATION TYPE (00):
AQCR (159): CHAMPLAIN VALLEY
DIFF. GMT: WEST 05 HOURS
UTM ZONE:
UTM NORTHING:
UTM EASTING:
ELEVATION ABOVE GROUND: 000 FT.
ELEVATION ABOVE MSL: 0000 FT.

LOCATION: PORT CHESTER
SITECODE: 335520001F01
AGENCY TYPE: STATE
LATITUDE: D. M. S.
LONGITUDE: D. M. S.
SUPPORTING AGENCY: NEW YORK STATE DEPARTMENT OF ENVIRONMENTAL CONSERVATION
COMMENTS:
COUNTY (7320): WESTCHESTER CO
SITE ADDR: YMCA, 400 WESTCHESTER AVE
STATION TYPE (03):
AQCR (043): NEW JERSEY-NEW YORK-CONNECTICUT
DIFF. GMT: WEST 05 HOURS
UTM ZONE:
UTM NORTHING:
UTM EASTING:
ELEVATION ABOVE GROUND: 000 FT.
ELEVATION ABOVE MSL: 0000 FT.

LOCATION: POUGHKEEPSIE
SITECODE: 335620001F01
AGENCY TYPE: STATE
LATITUDE: 41 D. 43 M. 16 S. N
LONGITUDE: 73 D. 56 M. 19 S. W
SUPPORTING AGENCY: NEW YORK STATE DEPARTMENT OF ENVIRONMENTAL CONSERVATION
COMMENTS: 1302-04
COUNTY (1620): DUTCHESS CO
SITE ADDR: WATER WORKS NORTH ROAD
STATION TYPE (22): SUBURBAN - RESIDENTIAL
AQCR (161): HUDSON VALLEY
DIFF. GMT: WEST 05 HOURS
UTM ZONE: 18
UTM NORTHING: 4619170
UTM EASTING: 0588280
ELEVATION ABOVE GROUND: 010 FT.
ELEVATION ABOVE MSL: 0000 FT.

LOCATION: POUGH KEEPSIE
SITECODE: 335620002F01
AGENCY TYPE: STATE
LATITUDE: 41 D. 43 M. 16 S. N
LONGITUDE: 73 D. 56 M. 19 S. W
SUPPORTING AGENCY: NYS DEPT OF ENVIRONMENTAL CONSERVATION
COMMENTS: 1302-04
COUNTY (1620): DUTCHESS CO
SITE ADDR: WATER WORKS, NORTH ROAD
STATION TYPE (22): SUBURBAN - RESIDENTIAL
AQCR (161): HUDSON VALLEY
DIFF. GMT: WEST 05 HOURS
UTM ZONE: 18
UTM NORTHING: 4619170
UTM EASTING: 0588280
ELEVATION ABOVE GROUND: 010 FT.
ELEVATION ABOVE MSL: FT.

LOCATION: PUTNAM COUNTY
SITECODE: 335640001F01
AGENCY TYPE: STATE
LATITUDE: 41 D. 27 M. 24 S. N
LONGITUDE: 73 D. 58 M. 18 S. W
SUPPORTING AGENCY: NEW YORK STATE DEPARTMENT OF ENVIRONMENTAL CONSERVATION
COMMENTS: 3922-01
COUNTY (5640): PUTNAM CO
SITE ADDR: NYS ELEC & GAS CO 121 MAIN ST (BREWSTER)
STATION TYPE (13): CENTER CITY - COMMERCIAL
AQCR (161): HUDSON VALLEY
DIFF. GMT: WEST 05 HOURS
UTM ZONE: 18
UTM NORTHING: 4580500
UTM EASTING: 0586000
ELEVATION ABOVE GROUND: 025 FT.
ELEVATION ABOVE MSL: 0000 FT.

LOCATION: PUTNAM COUNTY
SITECODE: 335640002F01
AGENCY TYPE: STATE
LATITUDE: 41 D. 22 M. 1 S. N
LONGITUDE: 73 D. 39 M. 39 S. W
SUPPORTING AGENCY: NEW YORK STATE DEPARTMENT OF ENVIRONMENTAL CONSERVATION
COMMENTS: 3920-01
COUNTY (5640): PUTNAM CO
SITE ADDR: WASTE WATER FAC FAIR ST (COLD SPRINGS)
STATION TYPE (22): SUBURBAN - RESIDENTIAL
AQCR (161): HUDSON VALLEY
DIFF. GMT: WEST 05 HOURS
UTM ZONE: 18
UTM NORTHING: 4580150
UTM EASTING: 0612000
ELEVATION ABOVE GROUND: 001 FT.
ELEVATION ABOVE MSL: 0000 FT.

NEW YORK

```
LOCATION: RENSSELAER                COUNTY (5700): RENSSELAER CO                    UTM ZONE:
SITECODE: 335680001F01              SITE ADDR: PORT OF ALBANY                       UTM NORTHING:
AGENCY TYPE: STATE                  STATION TYPE (00):                              UTM EASTING:
LATITUDE:    D.    M.    S.         AQCR (161): HUDSON VALLEY                       ELEVATION ABOVE GROUND: 000 FT.
LONGITUDE:     D.    M.    S.       DIFF. GMT: WEST 05 HOURS                        ELEVATION ABOVE MSL: 0000 FT.
SUPPORTING AGENCY: NEW YORK STATE DEPARTMENT OF ENVIRONMENTAL CONSERVATION
COMMENTS:

LOCATION: RENSSELAER COUNTY         COUNTY (5700): RENSSELAER CO                    UTM ZONE:
SITECODE: 335700001F01              SITE ADDR: SEWAGE TREATMENT PLANT (EAST GREENBUSH)  UTM NORTHING:
AGENCY TYPE: STATE                  STATION TYPE (00):                              UTM EASTING:
LATITUDE:    D.    M.    S.         AQCR (161): HUDSON VALLEY                       ELEVATION ABOVE GROUND: 000 FT.
LONGITUDE:     D.    M.    S.       DIFF. GMT: WEST 05 HOURS                        ELEVATION ABOVE MSL: 0000 FT.
SUPPORTING AGENCY: STATE OF NEW YORK DEPARTMENT OF HEALTH
COMMENTS:

LOCATION: RENSSELAER COUNTY         COUNTY (5700): RENSSELAER CO                    UTM ZONE:
SITECODE: 335700002A50              SITE ADDR: RESERVOIR DAM N OF ROUTE NO 2(PETERSBURG*  UTM NORTHING:
AGENCY TYPE: EPA/ATMOS. SURV.       STATION TYPE (00):                              UTM EASTING:
LATITUDE:    D.    M.    S.         AQCR (161): HUDSON VALLEY                       ELEVATION ABOVE GROUND: 000 FT.
LONGITUDE:     D.    M.    S.       DIFF. GMT: WEST 05 HOURS                        ELEVATION ABOVE MSL: 0000 FT.
SUPPORTING AGENCY: NEW YORK STATE AIR POLLUTION CONTROL
COMMENTS:

LOCATION: RENSSELAER COUNTY         COUNTY (5700): RENSSELAER CO                    UTM ZONE:
SITECODE: 335700011F01              SITE ADDR: GRAFTON ELEMENTARY SCHOOL (GRAFTON)  UTM NORTHING:
AGENCY TYPE: STATE                  STATION TYPE (00):                              UTM EASTING:
LATITUDE:    D.    M.    S.         AQCR (161): HUDSON VALLEY                       ELEVATION ABOVE GROUND: 000 FT.
LONGITUDE:     D.    M.    S.       DIFF. GMT: WEST 05 HOURS                        ELEVATION ABOVE MSL: 0000 FT.
SUPPORTING AGENCY: STATE OF NEW YORK DEPARTMENT OF HEALTH
COMMENTS:

LOCATION: RENSSELAER COUNTY         COUNTY (5700): RENSSELAER CO                    UTM ZONE:
SITECODE: 335700021F01              SITE ADDR: VILLAGE HALL (CASTLETON-ON-HUDSON)   UTM NORTHING:
AGENCY TYPE: STATE                  STATION TYPE (41): REMOTE                       UTM EASTING:
LATITUDE:    D.    M.    S.         AQCR (161): HUDSON VALLEY                       ELEVATION ABOVE GROUND: 000 FT.
LONGITUDE:     D.    M.    S.       DIFF. GMT: WEST 05 HOURS                        ELEVATION ABOVE MSL: 0000 FT.
SUPPORTING AGENCY: STATE OF NEW YORK DEPARTMENT OF HEALTH
COMMENTS:

LOCATION: RIVERHEAD                 COUNTY (6590): SUFFOLK CO                       UTM ZONE: 18
SITECODE: 335740001C01              SITE ADDR: COUNTY CENTER                        UTM NORTHING: 4531453
AGENCY TYPE: EPA/EFFECTS RES.       STATION TYPE (31): RURAL - NEAR URBAN           UTM EASTING:  686770
LATITUDE: 40 D. 54 M. 45 S. N       AQCR (043): NEW JERSEY-NEW YORK-CONNECTICUT     ELEVATION ABOVE GROUND: 000 FT.
LONGITUDE: 072 D. 39 M. 51 S. W     DIFF. GMT: WEST 05 HOURS                        ELEVATION ABOVE MSL: 0040 FT.
SUPPORTING AGENCY: HUMAN STUDIES LABORATORY
COMMENTS: ROOF OF COUNTY HEALTH DEPT. COMPLEX CHESS SITE 0411 RIVERHEAD     IN OPERATION 3/30/73 TO PRESENT

LOCATION: ROCHESTER                 COUNTY (4380): MONROE CO                        UTM ZONE: 18
SITECODE: 335760001A01              SITE ADDR: FIRE HQ BUILDING 185 NORTH STREET    UTM NORTHING: 4781932
AGENCY TYPE: EPA/ATMOS. SURV.       STATION TYPE (13): CENTER CITY - COMMERCIAL     UTM EASTING:  288288
LATITUDE: 43 D. 09 M. 45 S. N       AQCR (160): GENESEE-FINGER LAKES                ELEVATION ABOVE GROUND: 035 FT.
LONGITUDE: 077 D. 36 M. 15 S. W     DIFF. GMT: WEST 05 HOURS                        ELEVATION ABOVE MSL: 0525 FT.
SUPPORTING AGENCY: MONROE COUNTY HEALTH DEPARTMENT
COMMENTS:

LOCATION: ROCHESTER                 COUNTY (4380): MONROE CO                        UTM ZONE:
SITECODE: 335760001F01              SITE ADDR: FIRE HQ BUILDING 185 NORTH STREET    UTM NORTHING:
AGENCY TYPE: STATE                  STATION TYPE (00):                              UTM EASTING:
LATITUDE:    D.    M.    S.         AQCR (160): GENESEE-FINGER LAKES                ELEVATION ABOVE GROUND: 000 FT.
LONGITUDE:     D.    M.    S.       DIFF. GMT: WEST 05 HOURS                        ELEVATION ABOVE MSL: 0000 FT.
SUPPORTING AGENCY: MONROE COUNTY HEALTH DEPARTMENT
COMMENTS:

LOCATION: ROCHESTER                 COUNTY (4380): MONROE CO                        UTM ZONE:
SITECODE: 335760002F01              SITE ADDR: EAST HIGH SCHOOL                     UTM NORTHING:
AGENCY TYPE: STATE                  STATION TYPE (00):                              UTM EASTING:
LATITUDE:    D.    M.    S.         AQCR (160): GENESEE-FINGER LAKES                ELEVATION ABOVE GROUND: 000 FT.
LONGITUDE:     D.    M.    S.       DIFF. GMT: WEST 05 HOURS                        ELEVATION ABOVE MSL: 0000 FT.
SUPPORTING AGENCY: STATE OF NEW YORK DEPARTMENT OF HEALTH
COMMENTS:

LOCATION: ROCHESTER                 COUNTY (4380): MONROE CO                        UTM ZONE:
SITECODE: 335760003F01              SITE ADDR: KODAK BLDG 135                       UTM NORTHING:
AGENCY TYPE: STATE                  STATION TYPE (00):                              UTM EASTING:
LATITUDE:    D.    M.    S.         AQCR (160): GENESEE-FINGER LAKES                ELEVATION ABOVE GROUND: 000 FT.
LONGITUDE:     D.    M.    S.       DIFF. GMT: WEST 05 HOURS                        ELEVATION ABOVE MSL: 0000 FT.
SUPPORTING AGENCY: STATE OF NEW YORK DEPARTMENT OF HEALTH
COMMENTS:

LOCATION: ROCHESTER                 COUNTY (4380): MONROE CO                        UTM ZONE: 17
SITECODE: 335760004A05              SITE ADDR: WEST END OF FARMINGTON RD            UTM NORTHING: 4782200
AGENCY TYPE: EPA/ATMOS. SURV.       STATION TYPE (22): SUBURBAN - RESIDENTIAL       UTM EASTING: 0029300
LATITUDE: 43 D.  9 M. 57 S. N       AQCR (160): GENESEE-FINGER LAKES                ELEVATION ABOVE GROUND: 035 FT.
LONGITUDE:  83 D. 33 M. 18 S. W     DIFF. GMT: WEST 05 HOURS                        ELEVATION ABOVE MSL: 0443 FT.
SUPPORTING AGENCY: NEW YORK STATE DEPARTMENT OF ENVIRONMENTAL CONSERVATION
COMMENTS: LEFT DOG-LEG OFF END OF STREET 100 FT FROM WYAND AT INTERSECTION

LOCATION: ROCHESTER (C)             COUNTY (4380): MONROE CO                        UTM ZONE:
SITECODE: 335760004F01              SITE ADDR: FARMINGTON RD.                       UTM NORTHING:
AGENCY TYPE: STATE                  STATION TYPE (00):                              UTM EASTING:
LATITUDE:    D.    M.    S.         AQCR (160): GENESEE-FINGER LAKES                ELEVATION ABOVE GROUND: 000 FT.
LONGITUDE:     D.    M.    S.       DIFF. GMT: WEST 05 HOURS                        ELEVATION ABOVE MSL: 0000 FT.
SUPPORTING AGENCY: NEW YORK STATE DEPARTMENT OF ENVIRONMENTAL CONSERVATION
COMMENTS:

LOCATION: ROCHESTER                 COUNTY (4380): MONROE CO                        UTM ZONE:
SITECODE: 335760005F01              SITE ADDR: SCHOOL 44, 820 CHILL AVE.            UTM NORTHING:
AGENCY TYPE: STATE                  STATION TYPE (00):                              UTM EASTING:
LATITUDE:    D.    M.    S.         AQCR (160): GENESEE-FINGER LAKES                ELEVATION ABOVE GROUND: 000 FT.
LONGITUDE:     D.    M.    S.       DIFF. GMT: WEST 05 HOURS                        ELEVATION ABOVE MSL: 0000 FT.
SUPPORTING AGENCY: NEW YORK STATE DEPARTMENT OF ENVIRONMENTAL CONSERVATION
COMMENTS:
```

LOCATION: WEBSTER
SITECODE: 335763000N05
AGENCY TYPE: FEDERAL-MILITARY
LATITUDE: 43 D. 37 M. 00 S. N
LONGITUDE: 077 D. 43 M. 00 S. W
SUPPORTING AGENCY: NATIONAL CLIMATIC CENTER U.S. DEPARTMENT OF COMMERCE
COMMENTS: WBAN STATION NUMBER: 14768

COUNTY (6380): MONROE CO
SITE ADDR: FOB-MONROE CO AIRPORT
STATION TYPE (00):
AQCR (160): GENESEE-FINGER LAKES
DIFF. GMT: WEST 05 HOURS

UTM ZONE: 18
UTM NORTHING: 4777001
UTM EASTING: 284365
ELEVATION ABOVE GROUND: 000 FT.
ELEVATION ABOVE MSL: 0550 FT.

LOCATION: ROCHESTER
SITECODE: 335760002F01
AGENCY TYPE: STATE
LATITUDE: 43 D. 13 M. 23 S. N
LONGITUDE: 077 D. 34 M. 48 S. W
SUPPORTING AGENCY: MONROE COUNTY HEALTH DEPARTMENT
COMMENTS: CITY SCHOOL #25 2701-11

COUNTY (6380): MONROE CO
SITE ADDR: 965 N GOODMAN ST
STATION TYPE (13): CENTER CITY - COMMERCIAL
AQCR (160): GENESEE-FINGER LAKES
DIFF. GMT: WEST 05 HOURS

UTM ZONE: 18
UTM NORTHING: 4782970
UTM EASTING: 337500
ELEVATION ABOVE GROUND: 305 FT.
ELEVATION ABOVE MSL: 0430 FT.

LOCATION: ROCHESTER
SITECODE: 335760004F01
AGENCY TYPE: STATE
LATITUDE: 43 D. 13 M. 17 S. N
LONGITUDE: 077 D. 34 M. 06 S. W
SUPPORTING AGENCY: MONROE COUNTY HEALTH DEPARTMENT
COMMENTS: CITY SCHOOL JEFFERSON HIGH 2701-12

COUNTY (6380): MONROE CO
SITE ADDR: JEFFERSON SR HIGH, EDGERTON PK
STATION TYPE (13): CENTER CITY - COMMERCIAL
AQCR (160): GENESEE-FINGER LAKES
DIFF. GMT: WEST 05 HOURS

UTM ZONE: 18
UTM NORTHING: 4784000
UTM EASTING: 337[illegible]
ELEVATION ABOVE GROUND: 305 FT.
ELEVATION ABOVE MSL: 0450 FT.

LOCATION: ROCHESTER
SITECODE: 335760006F01
AGENCY TYPE: STATE
LATITUDE: 43 D. 06 M. 54 S. N
LONGITUDE: 077 D. 37 M. 39 S. W
SUPPORTING AGENCY: MONROE COUNTY HEALTH DEPARTMENT
COMMENTS:

COUNTY (6380): MONROE CO
SITE ADDR: DEPT OF WEIGHTS & MEAS 291 WESTFALL RD
STATION TYPE (23): SUBURBAN - COMMERICAL
AQCR (160): GENESEE-FINGER LAKES
DIFF. GMT: WEST 05 HOURS

UTM ZONE: 18
UTM NORTHING: 4776816
UTM EASTING: 284[illegible]
ELEVATION ABOVE GROUND: [illegible] FT.
ELEVATION ABOVE MSL: 0560 FT.

LOCATION: ROCHESTER, N.Y.
SITECODE: 335760081A05
AGENCY TYPE: FRA/ATMOS. SURV.
LATITUDE: 43 D. 09 M. 22 S. N
LONGITUDE: 077 D. 36 M. 52 S. W
SUPPORTING AGENCY: MONROE CO HEALTH DEPT
COMMENTS:

COUNTY (6380): MONROE CO
SITE ADDR: ROCHESTER INST OF TECH-50 W MAIN ST
STATION TYPE ( ):
AQCR (160): GENESEE-FINGER LAKES
DIFF. GMT: WEST 05 HOURS

UTM ZONE: 18
UTM NORTHING: 4781240
UTM EASTING: 282617
ELEVATION ABOVE GROUND: 11 FT.
ELEVATION ABOVE MSL: 511 FT.

LOCATION: ROCHESTER, N.Y.
SITECODE: 335760081A05
AGENCY TYPE: FRA/ATMOS. SURV.
LATITUDE: 43 D. 12 M. 24 S. N
LONGITUDE: 077 D. 35 M. 53 S. W
SUPPORTING AGENCY: MONROE CO HEALTH DEPT
COMMENTS:

COUNTY (6380): MONROE CO
SITE ADDR: E.W.SPRY SCHOOL-119 S AVE
STATION TYPE ( ):
AQCR (160): GENESEE-FINGER LAKES
DIFF. GMT: WEST 05 HOURS

UTM ZONE: 18
UTM NORTHING: 4785053
UTM EASTING: 302466
ELEVATION ABOVE GROUND: [illegible] FT.
ELEVATION ABOVE MSL: 620 FT.

LOCATION: ROCKLAND COUNTY
SITECODE: 335780001F01
AGENCY TYPE: STATE
LATITUDE: D. M. S.
LONGITUDE: D. M. S.
SUPPORTING AGENCY: STATE OF NEW YORK DEPARTMENT OF HEALTH
COMMENTS:

COUNTY (5780): ROCKLAND CO
SITE ADDR: COUNTY OFFICE BUILDING (CLARKSTOWN)
STATION TYPE (00):
AQCR (043): NEW JERSEY-NEW YORK-CONNECTICUT
DIFF. GMT: WEST 05 HOURS

UTM ZONE:
UTM NORTHING:
UTM EASTING:
ELEVATION ABOVE GROUND: 000 FT.
ELEVATION ABOVE MSL: 0000 FT.

LOCATION: ROCKLAND COUNTY
SITECODE: 335780002F01
AGENCY TYPE: STATE
LATITUDE: 41 D. 2 M. 39 S. N
LONGITUDE: 74 D. 57 M. 11 S. W
SUPPORTING AGENCY: NEW YORK STATE DEPT OF ENVIRONMENTAL CONSERVATION
COMMENTS: 4352-01

COUNTY (5780): ROCKLAND CO
SITE ADDR: WALDBAUM'S STORE ORANGEBURG ROAD
STATION TYPE (23): SUBURBAN - COMMERICAL
AQCR (043): NEW JERSEY-NEW YORK-CONNECTICUT
DIFF. GMT: WEST 05 HOURS

UTM ZONE: 18
UTM NORTHING: 4544093
UTM EASTING: 0558000
ELEVATION ABOVE GROUND: 343 FT.
ELEVATION ABOVE MSL: 0000 FT.

LOCATION: ROCKVILLE CTR
SITECODE: 335800001F01
AGENCY TYPE: STATE
LATITUDE: D. M. S.
LONGITUDE: D. M. S.
SUPPORTING AGENCY: STATE OF NEW YORK DEPARTMENT OF HEALTH
COMMENTS:

COUNTY (6520): NASSAU CO
SITE ADDR: NO SITE ADDRESS
STATION TYPE (00):
AQCR (043): NEW JERSEY-NEW YORK-CONNECTICUT
DIFF. GMT: WEST 05 HOURS

UTM ZONE:
UTM NORTHING:
UTM EASTING:
ELEVATION ABOVE GROUND: 000 FT.
ELEVATION ABOVE MSL: 0000 FT.

LOCATION: ROME
SITECODE: 335820001F01
AGENCY TYPE: STATE
LATITUDE: D. M. S.
LONGITUDE: D. M. S.
SUPPORTING AGENCY: STATE OF NEW YORK DEPARTMENT OF HEALTH
COMMENTS:

COUNTY (5060): ONEIDA CO
SITE ADDR: JUSTICE BUILDING COURT STREET
STATION TYPE (00):
AQCR (158): CENTRAL NEW YORK
DIFF. GMT: WEST 05 HOURS

UTM ZONE:
UTM NORTHING:
UTM EASTING:
ELEVATION ABOVE GROUND: 000 FT.
ELEVATION ABOVE MSL: 0000 FT.

LOCATION: ROTTERDAM
SITECODE: 335900001F01
AGENCY TYPE: STATE
LATITUDE: D. M. S.
LONGITUDE: D. M. S.
SUPPORTING AGENCY: STATE OF NEW YORK DEPARTMENT OF HEALTH
COMMENTS:

COUNTY (6040): SCHENECTADY CO
SITE ADDR: DRAPER AVENUE
STATION TYPE (00):
AQCR (161): HUDSON VALLEY
DIFF. GMT: WEST 05 HOURS

UTM ZONE:
UTM NORTHING:
UTM EASTING:
ELEVATION ABOVE GROUND: 000 FT.
ELEVATION ABOVE MSL: 0000 FT.

LOCATION: RYE
SITECODE: 335910001F01
AGENCY TYPE: STATE
LATITUDE: D. M. S.
LONGITUDE: D. M. S.
SUPPORTING AGENCY: STATE OF NEW YORK DEPARTMENT OF HEALTH
COMMENTS:

COUNTY (7320): WESTCHESTER CO
SITE ADDR: POLICE HEADQUARTERS THIRD STREET
STATION TYPE (13): CENTER CITY - COMMERCIAL
AQCR (043): NEW JERSEY-NEW YORK-CONNECTICUT
DIFF. GMT: WEST 05 HOURS

UTM ZONE:
UTM NORTHING:
UTM EASTING:
ELEVATION ABOVE GROUND: 000 FT.
ELEVATION ABOVE MSL: 0000 FT.

LOCATION: RYE
SITECODE: 335920001G01
AGENCY TYPE: COUNTY
LATITUDE: D. M. S. N
LONGITUDE: D. M. S. W
SUPPORTING AGENCY: DEPT OF HEALTH CO OF WESTCHESTER
COMMENTS:

COUNTY (7320): WESTCHESTER CO
SITE ADDR: NO SITE ADDRESS
STATION TYPE (00):
AQCR (043): NEW JERSEY-NEW YORK-CONNECTICUT
DIFF. GMT: WEST 05 HOURS

UTM ZONE:
UTM NORTHING:
UTM EASTING:
ELEVATION ABOVE GROUND: 000 FT.
ELEVATION ABOVE MSL: 0000 FT.

NEW YORK

```
LOCATION: ST LAWRENCE COUNTY          COUNTY (5930): ST. LAWRENCE CO                          UTM ZONE: 23
SITECODE: 335930001A50                SITE ADDR: SEAWAY INTERNATIONAL BRIDGE(ROOSEVELTOWN*    UTM NORTHING: 8306700
AGENCY TYPE: EPA/ATMOS. SURV.         STATION TYPE (00):                                      UTM EASTING:   501945
LATITUDE: 74 D. 51 M. 00 S. N         AQCR (159): CHAMPLAIN VALLEY                            ELEVATION ABOVE GROUND: 000 FT.
LONGITUDE:  44 D. 56 M. 00 S. W       DIFF. GMT: WEST 05 HOURS                                ELEVATION ABOVE MSL: 0000 FT.
SUPPORTING AGENCY: U S CUSTOMS
COMMENTS:

LOCATION: SARANAC LAKE                COUNTY (2260): FRANKLIN CO                              UTM ZONE:
SITECODE: 335960001F01                SITE ADDR: FIRE STATION ON BROADWAY                     UTM NORTHING:
AGENCY TYPE: STATE                    STATION TYPE (00):                                      UTM EASTING:
LATITUDE:    D.    M.    S.           AQCR (159): CHAMPLAIN VALLEY                            ELEVATION ABOVE GROUND: 000 FT.
LONGITUDE:    D.    M.    S.          DIFF. GMT: WEST 05 HOURS                                ELEVATION ABOVE MSL: 0000 FT.
SUPPORTING AGENCY: NEW YORK STATE DEPARTMENT OF ENVIRONMENTAL CONSERVATION
COMMENTS:

LOCATION: SARATOGA SPRINGS            COUNTY (5965): SARATOGA CO                              UTM ZONE:
SITECODE: 335970031F01                SITE ADDR: LAKE AVENUE JUNIOR HIGH SCHOOL               UTM NORTHING:
AGENCY TYPE: STATE                    STATION TYPE (00):                                      UTM EASTING:
LATITUDE:    D.    M.    S.           AQCR (161): HUDSON VALLEY                               ELEVATION ABOVE GROUND: 000 FT.
LONGITUDE:    D.    M.    S.          DIFF. GMT: WEST 05 HOURS                                ELEVATION ABOVE MSL: 0000 FT.
SUPPORTING AGENCY: STATE OF NEW YORK DEPARTMENT OF HEALTH
COMMENTS:

LOCATION: SARATOGA SPRINGS            COUNTY (5965): SARATOGA CO                              UTM ZONE:
SITECODE: 335970032F01                SITE ADDR: WOODLAWN AVE ACROSS FROM ELKS CLUB           UTM NORTHING:
AGENCY TYPE: STATE                    STATION TYPE (00):                                      UTM EASTING:
LATITUDE:    D.    M.    S.           AQCR (161): HUDSON VALLEY                               ELEVATION ABOVE GROUND: 000 FT.
LONGITUDE:    D.    M.    S.          DIFF. GMT: WEST 05 HOURS                                ELEVATION ABOVE MSL: 0000 FT.
SUPPORTING AGENCY: US PUBLIC HEALTH SERVICE DIV OF HEALTH EFFECTS RESEARCH
COMMENTS:

LOCATION: SARATOGA SPRINGS            COUNTY (5965): SARATOGA CO                              UTM ZONE: 18
SITECODE: 335970033F01                SITE ADDR: ST PETERS ACADEMY 247 BROADWAY               UTM NORTHING: 4769890
AGENCY TYPE: STATE                    STATION TYPE (131): CENTER CITY - COMMERCIAL            UTM EASTING: 00599650
LATITUDE: 43 D. 4 M. 38 S. N          AQCR (161): HUDSON VALLEY                               ELEVATION ABOVE GROUND: 040 FT.
LONGITUDE:  73 D. 47 M. 18 S. W       DIFF. GMT: WEST 05 HOURS                                ELEVATION ABOVE MSL: 0000 FT.
SUPPORTING AGENCY: NEW YORK STATE DEPT OF ENVIRONMENTAL CONSERVATION
COMMENTS: 6601-05

LOCATION: SAUGERTIES                  COUNTY (1670): DUTCHESS CO                              UTM ZONE:
SITECODE: 335980001F01                SITE ADDR: MALDEN SCHOOLS BASE                          UTM NORTHING:
AGENCY TYPE: STATE                    STATION TYPE (261): RURAL - INDUSTRIAL                  UTM EASTING:
LATITUDE:    D.    M.    S.           AQCR (161): HUDSON VALLEY                               ELEVATION ABOVE GROUND: 000 FT.
LONGITUDE:    D.    M.    S.          DIFF. GMT: WEST 05 HOURS                                ELEVATION ABOVE MSL: 0000 FT.
SUPPORTING AGENCY: NEW YORK STATE DEPARTMENT OF ENVIRONMENTAL CONSERVATION
COMMENTS:

LOCATION: SCHENECTADY                 COUNTY (6040): SCHENECTADY CO                           UTM ZONE:
SITECODE: 336020001A01                SITE ADDR: CITY HALL 105 JAY STREET                     UTM NORTHING:
AGENCY TYPE: EPA/ATMOS. SURV.         STATION TYPE (131): CENTER CITY - COMMERCIAL            UTM EASTING:
LATITUDE:    D.    M.    S.           AQCR (161): HUDSON VALLEY                               ELEVATION ABOVE GROUND: 000 FT.
LONGITUDE:    D.    M.    S.          DIFF. GMT: WEST 05 HOURS                                ELEVATION ABOVE MSL: 0000 FT.
SUPPORTING AGENCY: CITY HEALTH DEPARTMENT
COMMENTS:

LOCATION: SCHENECTADY                 COUNTY (6040): SCHENECTADY CO                           UTM ZONE:
SITECODE: 336020001F01                SITE ADDR: CITY HALL 105 JAY STREET                     UTM NORTHING:
AGENCY TYPE: STATE                    STATION TYPE (131): CENTER CITY - COMMERCIAL            UTM EASTING:
LATITUDE:    D.    M.    S.           AQCR (161): HUDSON VALLEY                               ELEVATION ABOVE GROUND: 000 FT.
LONGITUDE:    D.    M.    S.          DIFF. GMT: WEST 05 HOURS                                ELEVATION ABOVE MSL: 0000 FT.
SUPPORTING AGENCY: CITY HEALTH DEPARTMENT
COMMENTS:

LOCATION: SCHENECTADY                 COUNTY (6040): SCHENECTADY CO                           UTM ZONE:
SITECODE: 336020002F01                SITE ADDR: CITY GARAGE                                  UTM NORTHING:
AGENCY TYPE: STATE                    STATION TYPE (00):                                      UTM EASTING:
LATITUDE:    D.    M.    S.           AQCR (161): HUDSON VALLEY                               ELEVATION ABOVE GROUND: 000 FT.
LONGITUDE:    D.    M.    S.          DIFF. GMT: WEST 05 HOURS                                ELEVATION ABOVE MSL: 0000 FT.
SUPPORTING AGENCY: STATE OF NEW YORK DEPARTMENT OF HEALTH
COMMENTS:

LOCATION: SCHENECTADY                 COUNTY (6040): SCHENECTADY CO                           UTM ZONE: 18
SITECODE: 336020003F01                SITE ADDR: MOUNT PLEASANT HIGH SCHOOL                   UTM NORTHING: 4738400
AGENCY TYPE: STATE                    STATION TYPE (121): CENTER CITY - RESIDENTIAL           UTM EASTING: 03586800
LATITUDE: 42 D. 47 M. 05 S. N         AQCR (161): HUDSON VALLEY                               ELEVATION ABOVE GROUND: 230 FT.
LONGITUDE:  73 D. 56 M. 19 S. W       DIFF. GMT: WEST 05 HOURS                                ELEVATION ABOVE MSL: 0364 FT.
SUPPORTING AGENCY: NEW YORK STATE DEPARTMENT OF ENVIRONMENTAL CONSERVATION
COMMENTS: SCHENECTADY CONTINUOUS AIR MONITORING TRAILER 6601-05

LOCATION: SCHENECTADY COUNTY          COUNTY (6040): SCHENECTADY CO                           UTM ZONE:
SITECODE: 336040001F01                SITE ADDR: DUANESBURG CONT ELEMENT SCH (DUANESBURG)     UTM NORTHING:
AGENCY TYPE: STATE                    STATION TYPE (41): REMOTE                               UTM EASTING:
LATITUDE:    D.    M.    S.           AQCR (161): HUDSON VALLEY                               ELEVATION ABOVE GROUND: 000 FT.
LONGITUDE:    D.    M.    S.          DIFF. GMT: WEST 05 HOURS                                ELEVATION ABOVE MSL: 0000 FT.
SUPPORTING AGENCY: STATE OF NEW YORK DEPARTMENT OF HEALTH
COMMENTS:

LOCATION: SCHENECTADY COUNTY          COUNTY (6040): SCHENECTADY CO                           UTM ZONE:
SITECODE: 336040011F01                SITE ADDR: HEVIS HILL RESERVOIR (NISKAYUNA)             UTM NORTHING:
AGENCY TYPE: STATE                    STATION TYPE (00):                                      UTM EASTING:
LATITUDE:    D.    M.    S.           AQCR (161): HUDSON VALLEY                               ELEVATION ABOVE GROUND: 000 FT.
LONGITUDE:    D.    M.    S.          DIFF. GMT: WEST 05 HOURS                                ELEVATION ABOVE MSL: 0000 FT.
SUPPORTING AGENCY: STATE OF NEW YORK DEPARTMENT OF HEALTH
COMMENTS:

LOCATION: SCHOHARIE COUNTY            COUNTY (6060): SCHOHARIE CO                             UTM ZONE:
SITECODE: 336060001F01                SITE ADDR: CENTRAL SCHOOL (GILBOA)                      UTM NORTHING:
AGENCY TYPE: STATE                    STATION TYPE (00):                                      UTM EASTING:
LATITUDE:    D.    M.    S.           AQCR (161): HUDSON VALLEY                               ELEVATION ABOVE GROUND: 000 FT.
LONGITUDE:    D.    M.    S.          DIFF. GMT: WEST 05 HOURS                                ELEVATION ABOVE MSL: 0000 FT.
SUPPORTING AGENCY: STATE OF NEW YORK DEPARTMENT OF HEALTH
COMMENTS:
```

LOCATION: SCHOHARIE COUNTY
SITECODE: 336360032F01
AGENCY TYPE: STATE
LATITUDE: D. M. S.
LONGITUDE: D. M. S.
SUPPORTING AGENCY: STATE OF NEW YORK DEPARTMENT OF HEALTH
COMMENTS:

COUNTY (6363): SCHOHARIE CO
SITE ADDR: POTTS FARM (SCHOHARIE)
STATION TYPE (00):
AQCR (161): HUDSON VALLEY
DIFF. GMT: WEST 05 HOURS

ITM ZONE:
ITM NORTHING:
ITM EASTING:
ELEVATION ABOVE GROUND: 000 FT.
ELEVATION ABOVE MSL: 0000 FT.

LOCATION: SENECA FALLS
SITECODE: 336140001F01
AGENCY TYPE: STATE
LATITUDE: 42 D. 54 M. 38 S. N
LONGITUDE: 76 D. 47 M. 46 S. W
SUPPORTING AGENCY: NEW YORK STATE DEPT OF ENVIRONMENTAL CONSERVATION
COMMENTS: 6073-01

COUNTY (6160): SENECA CO
SITE ADDR: SENECA HOSPITAL RT 41
STATION TYPE (13): CENTER CITY - COMMERCIAL
AQCR (160): GENESEE-FINGER LAKES
DIFF. GMT: WEST 05 HOURS

ITM ZONE: 18
ITM NORTHING: 4752760
ITM EASTING: 0335830
ELEVATION ABOVE GROUND: 060 FT.
ELEVATION ABOVE MSL: 0000 FT.

LOCATION: SILVER CREEK
SITECODE: 336260001F01
AGENCY TYPE: STATE
LATITUDE: 42 D. 32 M. 38 S. N
LONGITUDE: 79 D. 10 M. 5 S. W
SUPPORTING AGENCY: NEW YORK STATE DEPT OF ENVIRONMENTAL CONSERVATION
COMMENTS: 0627-01

COUNTY (1000): CHAUTAUQUA CO
SITE ADDR: MUNICIPAL BUILDING CENTRAL AVE
STATION TYPE (22): SUBURBAN - RESIDENTIAL
AQCR (166): SOUTHERN TIER WEST
DIFF. GMT: WEST 05 HOURS

ITM ZONE: 18
ITM NORTHING: 4719780
ITM EASTING: 0315720
ELEVATION ABOVE GROUND: 061 FT.
ELEVATION ABOVE MSL: 0000 FT.

LOCATION: SLOAN
SITECODE: 336280001F01
AGENCY TYPE: STATE
LATITUDE: D. M. S.
LONGITUDE: D. M. S.
SUPPORTING AGENCY: STATE OF NEW YORK DEPARTMENT OF HEALTH
COMMENTS:

COUNTY (2033): ERIE CO
SITE ADDR: WOODROW WILSON SCHOOL
STATION TYPE (00):
AQCR (162): NIAGARA FRONTIER
DIFF. GMT: WEST 05 HOURS

ITM ZONE:
ITM NORTHING:
ITM EASTING:
ELEVATION ABOVE GROUND: 000 FT.
ELEVATION ABOVE MSL: 0000 FT.

LOCATION: SOLVAY
SITECODE: 336320001F01
AGENCY TYPE: STATE
LATITUDE: D. M. S.
LONGITUDE: D. M. S.
SUPPORTING AGENCY: STATE OF NEW YORK DEPARTMENT OF HEALTH
COMMENTS:

COUNTY (5133): ONONDAGA CO
SITE ADDR: SOLVAY HIGH SCHOOL
STATION TYPE (00):
AQCR (158): CENTRAL NEW YORK
DIFF. GMT: WEST 05 HOURS

ITM ZONE:
ITM NORTHING:
ITM EASTING:
ELEVATION ABOVE GROUND: 000 FT.
ELEVATION ABOVE MSL: 0000 FT.

LOCATION: SOUTHAMPTON
SITECODE: 336340001F01
AGENCY TYPE: STATE
LATITUDE: D. M. S.
LONGITUDE: D. M. S.
SUPPORTING AGENCY: STATE OF NEW YORK DEPARTMENT OF HEALTH
COMMENTS:

COUNTY (6583): SUFFOLK CO
SITE ADDR: COUNTY CENTER BUILDING
STATION TYPE (22): SUBURBAN - RESIDENTIAL
AQCR (043): NEW JERSEY-NEW YORK-CONNECTICUT
DIFF. GMT: WEST 05 HOURS

ITM ZONE:
ITM NORTHING:
ITM EASTING:
ELEVATION ABOVE GROUND: 000 FT.
ELEVATION ABOVE MSL: 0000 FT.

LOCATION: SOUTHAMPTON
SITECODE: 336340002F01
AGENCY TYPE: STATE
LATITUDE: D. M. S.
LONGITUDE: D. M. S.
SUPPORTING AGENCY: STATE OF NEW YORK DEPARTMENT OF HEALTH
COMMENTS:

COUNTY (6583): SUFFOLK CO
SITE ADDR: NO SITE ADDRESS
STATION TYPE (00):
AQCR (043): NEW JERSEY-NEW YORK-CONNECTICUT
DIFF. GMT: WEST 05 HOURS

ITM ZONE:
ITM NORTHING:
ITM EASTING:
ELEVATION ABOVE GROUND: 000 FT.
ELEVATION ABOVE MSL: 0000 FT.

LOCATION: SUFFERN
SITECODE: 336560001F01
AGENCY TYPE: STATE
LATITUDE: D. M. S.
LONGITUDE: D. M. S.
SUPPORTING AGENCY: STATE OF NEW YORK DEPARTMENT OF HEALTH
COMMENTS:

COUNTY (5780): ROCKLAND CO
SITE ADDR: STR RIDGE AVE
STATION TYPE (00):
AQCR (043): NEW JERSEY-NEW YORK-CONNECTICUT
DIFF. GMT: WEST 05 HOURS

ITM ZONE:
ITM NORTHING:
ITM EASTING:
ELEVATION ABOVE GROUND: 000 FT.
ELEVATION ABOVE MSL: 0000 FT.

LOCATION: SUFFOLK COUNTY
SITECODE: 336580001F01
AGENCY TYPE: STATE
LATITUDE: D. M. S.
LONGITUDE: D. M. S.
SUPPORTING AGENCY: STATE OF NEW YORK DEPARTMENT OF HEALTH
COMMENTS:

COUNTY (6580): SUFFOLK CO
SITE ADDR: STATE UNIVERSITY STONY BROOK (BROOKHAVEN)
STATION TYPE (00):
AQCR (043): NEW JERSEY-NEW YORK-CONNECTICUT
DIFF. GMT: WEST 05 HOURS

ITM ZONE:
ITM NORTHING:
ITM EASTING:
ELEVATION ABOVE GROUND: 000 FT.
ELEVATION ABOVE MSL: 0000 FT.

LOCATION: SUFFOLK COUNTY
SITECODE: 336580002F01
AGENCY TYPE: STATE
LATITUDE: D. M. S.
LONGITUDE: D. M. S.
SUPPORTING AGENCY: STATE OF NEW YORK DEPARTMENT OF HEALTH
COMMENTS:

COUNTY (6580): SUFFOLK CO
SITE ADDR: SUFFOLK WATER 8/TH BARTON AV (BROOKHAVEN)
STATION TYPE (00):
AQCR (043): NEW JERSEY-NEW YORK-CONNECTICUT
DIFF. GMT: WEST 05 HOURS

ITM ZONE:
ITM NORTHING:
ITM EASTING:
ELEVATION ABOVE GROUND: 000 FT.
ELEVATION ABOVE MSL: 0000 FT.

LOCATION: SUFFOLK COUNTY
SITECODE: 336580003A50
AGENCY TYPE: EPA/ATMOS. SURV.
LATITUDE: 40 D. 41 M. 0 S. 4
LONGITUDE: 715 D. 13 M. 2 S. 0
SUPPORTING AGENCY: NEW YORK STATE DEPARTMENT OF HEALTH
COMMENTS:

COUNTY (6580): SUFFOLK CO
SITE ADDR: MONTAUK POINT LONG ISLAND
STATION TYPE (00):
AQCR (043): NEW JERSEY-NEW YORK-CONNECTICUT
DIFF. GMT: WEST 05 HOURS

ITM ZONE:
ITM NORTHING:
ITM EASTING:
ELEVATION ABOVE GROUND: 000 FT.
ELEVATION ABOVE MSL: 0000 FT.

LOCATION: SUFFOLK COUNTY
SITECODE: 336580011F01
AGENCY TYPE: STATE
LATITUDE: D. M. S.
LONGITUDE: D. M. S.)
SUPPORTING AGENCY: STATE OF NEW YORK DEPARTMENT OF HEALTH
COMMENTS:

COUNTY (6580): SUFFOLK CO
SITE ADDR: BRENTWOOD HIGH SCHOOL PINE AIRE RD (ISLIP
STATION TYPE (00):
AQCR (043): NEW JERSEY-NEW YORK-CONNECTICUT
DIFF. GMT: WEST 05 HOURS

ITM ZONE:
ITM NORTHING:
ITM EASTING:
ELEVATION ABOVE GROUND: 000 FT.
ELEVATION ABOVE MSL: 0000 FT.

LOCATION: SUFFOLK COUNTY
SITECODE: 336580012F01
AGENCY TYPE: STATE
LATITUDE: D. M. S.
LONGITUDE: D. M. S.
SUPPORTING AGENCY: STATE OF NEW YORK DEPARTMENT OF HEALTH
COMMENTS:

COUNTY (6580): SUFFOLK CO
SITE ADDR: MAC ARTHUR AIRPORT (ISLIP)
STATION TYPE (24): SUBURBAN - MOBILE
AQCR (043): NEW JERSEY-NEW YORK-CONNECTICUT
DIFF. GMT: WEST 05 HOURS

ITM ZONE:
ITM NORTHING:
ITM EASTING:
ELEVATION ABOVE GROUND: 000 FT.
ELEVATION ABOVE MSL: 0000 FT.

NEW YORK

LOCATION: SUFFOLK COUNTY
SITECODE: 336580013F01
AGENCY TYPE: STATE
LATITUDE: D. M. S.
LONGITUDE: D. M. S.
SUPPORTING AGENCY: STATE OF NEW YORK DEPARTMENT OF HEALTH
COMMENTS:

COUNTY (6580): SUFFOLK CO
SITE ADDR: 11 LITTLE JANE (HAUPPAUGE)
STATION TYPE (00):
AQCR (043): NEW JERSEY-NEW YORK-CONNECTICUT
DIFF. GMT: WEST 05 HOURS

UTM ZONE:
UTM NORTHING:
UTM EASTING:
ELEVATION ABOVE GROUND: 000 FT.
ELEVATION ABOVE MSL: 0000 FT.

LOCATION: SUFFOLK COUNTY
SITECODE: 336580021F01
AGENCY TYPE: STATE
LATITUDE: D. M. S.
LONGITUDE: D. M. S.
SUPPORTING AGENCY: STATE OF NEW YORK DEPARTMENT OF HEALTH
COMMENTS:

COUNTY (6580): SUFFOLK CO
SITE ADDR: WALTER COURT (COMMACK)
STATION TYPE (00):
AQCR (043): NEW JERSEY-NEW YORK-CONNECTICUT
DIFF. GMT: WEST 05 HOURS

UTM ZONE:
UTM NORTHING:
UTM EASTING:
ELEVATION ABOVE GROUND: 000 FT.
ELEVATION ABOVE MSL: 0000 FT.

LOCATION: SUFFOLK COUNTY
SITECODE: 336580022F01
AGENCY TYPE: STATE
LATITUDE: D. M. S.
LONGITUDE: D. M. S.
SUPPORTING AGENCY: STATE OF NEW YORK DEPARTMENT OF HEALTH
COMMENTS:

COUNTY (6580): SUFFOLK CO
SITE ADDR: 1 OLD INDIAN HEAD ROAD COMMACK SMITHTOWN
STATION TYPE (00):
AQCR (043): NEW JERSEY-NEW YORK-CONNECTICUT
DIFF. GMT: WEST 05 HOURS

UTM ZONE:
UTM NORTHING:
UTM EASTING:
ELEVATION ABOVE GROUND: 000 FT.
ELEVATION ABOVE MSL: 0000 FT.

LOCATION: SMITHTOWN
SITECODE: 336580023F01
AGENCY TYPE: STATE
LATITUDE: 40 D. 53 M. 40 S. N
LONGITUDE: 073 D. 14 M. 37 S. W
SUPPORTING AGENCY: N Y STATE DEPT ENVIRONMENTAL CONSERVATION
COMMENTS:

COUNTY (6580): SUFFOLK CO
SITE ADDR: SHIRLEY CT & WALTER CT
STATION TYPE (00):
AQCR (043): NEW JERSEY-NEW YORK-CONNECTICUT
DIFF. GMT: WEST 05 HOURS

UTM ZONE: 18
UTM NORTHING: 4522701
UTM EASTING: 665359
ELEVATION ABOVE GROUND: 035 FT.
ELEVATION ABOVE MSL: 0130 FT.

LOCATION: SUFFOLK COUNTY
SITECODE: 336580041F01
AGENCY TYPE: STATE
LATITUDE: D. M. S.
LONGITUDE: D. M. S.
SUPPORTING AGENCY: STATE OF NEW YORK DEPARTMENT OF HEALTH
COMMENTS:

COUNTY (6580): SUFFOLK CO
SITE ADDR: HOME OF SEYMOUR BECKER (SOUTHOLD)
STATION TYPE (00):
AQCR (043): NEW JERSEY-NEW YORK-CONNECTICUT
DIFF. GMT: WEST 05 HOURS

UTM ZONE:
UTM NORTHING:
UTM EASTING:
ELEVATION ABOVE GROUND: 000 FT.
ELEVATION ABOVE MSL: 0000 FT.

LOCATION: SUFFOLK COUNTY
SITECODE: 336580032F01
AGENCY TYPE: STATE
LATITUDE: 41 D. 1 M. 57 S. N
LONGITUDE: 71 D. 53 M. 38 S. W
SUPPORTING AGENCY: NEW YORK STATE DEPARTMENT OF ENVIRONMENTAL CONSERVATION
COMMENTS: 5152-03 NYS OCEAN SCIENCE LAB

COUNTY (6580): SUFFOLK CO
SITE ADDR: 0 DRAWER 69 (MONTAUK)
STATION TYPE (323): RURAL (AGRICULTURAL
AQCR (043): NEW JERSEY-NEW YORK-CONNECTICUT
DIFF. GMT: WEST 05 HOURS

UTM ZONE: 18
UTM NORTHING: 4553503
UTM EASTING: 0571300
ELEVATION ABOVE GROUND: 038 FT.
ELEVATION ABOVE MSL: [illegible] FT.

LOCATION: SYRACUSE
SITECODE: 336620031A01
AGENCY TYPE: EPA/ATMOS. SURV.
LATITUDE: 43 D. 03 M. 06 S. N
LONGITUDE: 076 D. 09 M. 14 S. W
SUPPORTING AGENCY: STATE OF NEW YORK DEPARTMENT OF HEALTH
COMMENTS:

COUNTY (5133): ONONDAGA CO
SITE ADDR: WATER DEPT MAINT BLDG 101 N BEECH STREET
STATION TYPE (131): CENTER CITY - COMMERCIAL
AQCR (158): CENTRAL NEW YORK
DIFF. GMT: WEST 05 HOURS

UTM ZONE: 18
UTM NORTHING: 4766416
UTM EASTING: 436736
ELEVATION ABOVE GROUND: 015 FT.
ELEVATION ABOVE MSL: 0431 FT.

LOCATION: SYRACUSE
SITECODE: 336620031F01
AGENCY TYPE: STATE
LATITUDE: D. M. S.
LONGITUDE: D. M. S.
SUPPORTING AGENCY: STATE OF NEW YORK DEPARTMENT OF HEALTH
COMMENTS:

COUNTY (5133): ONONDAGA CO
SITE ADDR: WATER DEPT MAINT BLDG 101 N BEECH STREET
STATION TYPE (00):
AQCR (158): CENTRAL NEW YORK
DIFF. GMT: WEST 05 HOURS

UTM ZONE:
UTM NORTHING:
UTM EASTING:
ELEVATION ABOVE GROUND: 000 FT.
ELEVATION ABOVE MSL: 0000 FT.

LOCATION: SYRACUSE
SITECODE: 336620002F01
AGENCY TYPE: STATE
LATITUDE: D. M. S.
LONGITUDE: D. M. S.
SUPPORTING AGENCY: STATE OF NEW YORK DEPARTMENT OF HEALTH
COMMENTS:

COUNTY (5133): ONONDAGA CO
SITE ADDR: SYRACUSE UNIVERSITY HIND HALL
STATION TYPE (00):
AQCR (158): CENTRAL NEW YORK
DIFF. GMT: WEST 05 HOURS

UTM ZONE:
UTM NORTHING:
UTM EASTING:
ELEVATION ABOVE GROUND: 000 FT.
ELEVATION ABOVE MSL: 0000 FT.

LOCATION: SYRACUSE
SITECODE: 336620003F01
AGENCY TYPE: STATE
LATITUDE: D. M. S.
LONGITUDE: D. M. S.
SUPPORTING AGENCY: STATE OF NEW YORK DEPARTMENT OF HEALTH
COMMENTS:

COUNTY (5133): ONONDAGA CO
SITE ADDR: 100 ERIE BOULEVARD
STATION TYPE (00):
AQCR (158): CENTRAL NEW YORK
DIFF. GMT: WEST 05 HOURS

UTM ZONE:
UTM NORTHING:
UTM EASTING:
ELEVATION ABOVE GROUND: 000 FT.
ELEVATION ABOVE MSL: 0000 FT.

LOCATION: SYRACUSE
SITECODE: 336620004F01
AGENCY TYPE: STATE
LATITUDE: D. M. S.
LONGITUDE: D. M. S.
SUPPORTING AGENCY: STATE OF NEW YORK DEPARTMENT OF HEALTH
COMMENTS:

COUNTY (5133): ONONDAGA CO
SITE ADDR: STP HIAWATHA BOULEVARD
STATION TYPE (00):
AQCR (158): CENTRAL NEW YORK
DIFF. GMT: WEST 05 HOURS

UTM ZONE:
UTM NORTHING:
UTM EASTING:
ELEVATION ABOVE GROUND: 000 FT.
ELEVATION ABOVE MSL: 0000 FT.

LOCATION: SYRACUSE
SITECODE: 336620005F01
AGENCY TYPE: STATE
LATITUDE: D. M. S.
LONGITUDE: D. M. S.
SUPPORTING AGENCY: NEW YORK STATE DEPARTMENT OF ENVIRONMENTAL CONSERVATION
COMMENTS:

COUNTY (5133): ONONDAGA CO
SITE ADDR: METROPOLITAN SEWAGE TREATMENT PLANT
STATION TYPE (00):
AQCR (158): CENTRAL NEW YORK
DIFF. GMT: WEST 05 HOURS

UTM ZONE:
UTM NORTHING:
UTM EASTING:
ELEVATION ABOVE GROUND: 000 FT.
ELEVATION ABOVE MSL: 0000 FT.

LOCATION: SYRACUSE
SITECODE: 336620036F01
AGENCY TYPE: STATE
LATITUDE: D. M. S.
LONGITUDE: D. M. S.
SUPPORTING AGENCY: NEW YORK STATE DEPARTMENT OF ENVIRONMENTAL CONSERVATION
COMMENTS:

COUNTY (5133): ONONDAGA CO
SITE ADDR: G.E. INDUSTRIAL SALES OFFICE, 3532 JAMES
STATION TYPE (00):
AQCR (158): CENTRAL NEW YORK
DIFF. GMT: WEST 05 HOURS

UTM ZONE:
UTM NORTHING:
UTM EASTING:
ELEVATION ABOVE GROUND: 000 FT.
ELEVATION ABOVE MSL: 0000 FT.

LOCATION: SYRACUSE
SITECODE: 336620014F01
AGENCY TYPE: STATE
LATITUDE: D. M. S.
LONGITUDE: D. M. S.
SUPPORTING AGENCY: NEW YORK STATE DEPARTMENT OF ENVIRONMENTAL CONSERVATION
COMMENTS:

COUNTY (5133): ONONDAGA CO
SITE ADDR: DE WITT SCHOOL, 8579 LEMOYNE AVE
STATION TYPE (33):
AQCR (159): CENTRAL NEW YORK
DIFF. GMT: WEST 05 HOURS

UTM ZONE:
UTM NORTHING:
UTM EASTING:
ELEVATION ABOVE GROUND: 000 FT.
ELEVATION ABOVE MSL: 0000 FT.

LOCATION: SYRACUSE
SITECODE: 336620024F01
AGENCY TYPE: STATE
LATITUDE: D. M. S.
LONGITUDE: D. M. S.
SUPPORTING AGENCY: NEW YORK STATE DEPARTMENT OF ENVIRONMENTAL CONSERVATION
COMMENTS:

COUNTY (5133): ONONDAGA CO
SITE ADDR: SALINA HIGH SCHOOL
STATION TYPE (33):
AQCR (159): CENTRAL NEW YORK
DIFF. GMT: WEST 05 HOURS

UTM ZONE:
UTM NORTHING:
UTM EASTING:
ELEVATION ABOVE GROUND: 000 FT.
ELEVATION ABOVE MSL: 0000 FT.

LOCATION: SYRACUSE
SITECODE: 336620034F01
AGENCY TYPE: STATE
LATITUDE: D. M. S.
LONGITUDE: D. M. S.
SUPPORTING AGENCY: NEW YORK STATE DEPARTMENT OF ENVIRONMENTAL CONSERVATION
COMMENTS:

COUNTY (5133): ONONDAGA CO
SITE ADDR: EAST JR. HIGH SCHOOL, TWO EAST ELEV.
STATION TYPE (23): SUBURBAN - COMMERCIAL
AQCR (159): CENTRAL NEW YORK
DIFF. GMT: WEST 05 HOURS

UTM ZONE:
UTM NORTHING:
UTM EASTING:
ELEVATION ABOVE GROUND: 000 FT.
ELEVATION ABOVE MSL: 0000 FT.

LOCATION: SYRACUSE
SITECODE: 336623010F01
AGENCY TYPE: STATE
LATITUDE: 43 D. 2 M. 44 S. N
LONGITUDE: 76 D. 8 M. 55 S. W
SUPPORTING AGENCY: N Y STATE DEPT ENVIRONMENTAL CONSERVATION
COMMENTS: 1431-06

COUNTY (5133): ONONDAGA CO
SITE ADDR: STATE STREET & HARRISON ST
STATION TYPE (13): CENTER CITY - MIXED
AQCR (159): CENTRAL NEW YORK
DIFF. GMT: WEST 05 HOURS

UTM ZONE: 18
UTM NORTHING: 4766450
UTM EASTING: 0366555
ELEVATION ABOVE GROUND: 000 FT.
ELEVATION ABOVE MSL: 0000 FT.

LOCATION: SYRACUSE
SITECODE: 336623012F01
AGENCY TYPE: STATE
LATITUDE: 43 D. 2 M. 43 S. N
LONGITUDE: 76 D. 8 M. 53 S. W
SUPPORTING AGENCY: NEW YORK STATE DEPARTMENT OF ENVIRONMENTAL CONSERVATION
COMMENTS: TRAILER NEAR NEW PUBLIC SAFETY BLDG AND ONONDAGA COUNTY OFFICE BLDG 1431-08

COUNTY (5133): ONONDAGA CO
SITE ADDR: ST VINCENTS SCHOOL, WESTON ST & MARKET AVE
STATION TYPE (23): SUBURBAN - COMMERCIAL
AQCR (159): CENTRAL NEW YORK
DIFF. GMT: WEST 05 HOURS

UTM ZONE: 18
UTM NORTHING: 4767250
UTM EASTING: 0362450
ELEVATION ABOVE GROUND: 000 FT.
ELEVATION ABOVE MSL: 0000 FT.

LOCATION: SYRACUSE
SITECODE: 336623014F01
AGENCY TYPE: STATE
LATITUDE: 43 D. 3 M. 15 S. N
LONGITUDE: 76 D. 7 M. 29 S. W
SUPPORTING AGENCY: NEW YORK STATE DEPARTMENT OF ENVIRONMENTAL CONSERVATION
COMMENTS: N TOP OF DRAKE SCHOOL ROOM 1431-14

COUNTY (5133): ONONDAGA CO
SITE ADDR: ST MICHAEL & ALL ANGELS, ONONDAGA & MARKET AVE
STATION TYPE (23): SUBURBAN - COMMERCIAL
AQCR (159): CENTRAL NEW YORK
DIFF. GMT: WEST 05 HOURS

UTM ZONE: 18
UTM NORTHING: 4767150
UTM EASTING: 0362450
ELEVATION ABOVE GROUND: 000 FT.
ELEVATION ABOVE MSL: 0000 FT.

LOCATION: TICONDEROGA
SITECODE: 336693031A00
AGENCY TYPE: EPA/ATMOS. SURV.
LATITUDE: D. M. S.
LONGITUDE: D. M. S.
SUPPORTING AGENCY: IROSK HIGH SCHOOL
COMMENTS:

COUNTY (2022): ESSEX CO
SITE ADDR: IROSK HIGH SCHOOL, CALKINS PLACE
STATION TYPE (33):
AQCR (159): CHAMPLAIN VALLEY
DIFF. GMT: WEST 05 HOURS

UTM ZONE:
UTM NORTHING:
UTM EASTING:
ELEVATION ABOVE GROUND: 000 FT.
ELEVATION ABOVE MSL: 0000 FT.

LOCATION: TICONDEROGA
SITECODE: 336693001F01
AGENCY TYPE: STATE
LATITUDE: D. M. S.
LONGITUDE: D. M. S.
SUPPORTING AGENCY: IROSK HIGH SCHOOL
COMMENTS:

COUNTY (2022): ESSEX CO
SITE ADDR: IROSK HIGH SCHOOL, CALKINS PLACE
STATION TYPE (33):
AQCR (159): CHAMPLAIN VALLEY
DIFF. GMT: WEST 05 HOURS

UTM ZONE:
UTM NORTHING:
UTM EASTING:
ELEVATION ABOVE GROUND: 000 FT.
ELEVATION ABOVE MSL: 0000 FT.

LOCATION: TICONDEROGA
SITECODE: 336693032F01
AGENCY TYPE: STATE
LATITUDE: 43 D. 53 M. 37 S. N
LONGITUDE: 73 D. 25 M. 43 S. W
SUPPORTING AGENCY: NEW YORK STATE DEPARTMENT OF ENVIRONMENTAL CONSERVATION
COMMENTS: SOUTH OF THE CENTER OF THE VILLAGE 1527-01

COUNTY (2020): ESSEX CO
SITE ADDR: TICONDEROGA HIGH SCHOOL, CALKINS ST
STATION TYPE (22): SUBURBAN - RESIDENTIAL
AQCR (159): CHAMPLAIN VALLEY
DIFF. GMT: WEST 05 HOURS

UTM ZONE: 18
UTM NORTHING: 4855160
UTM EASTING: 0362670
ELEVATION ABOVE GROUND: 000 FT.
ELEVATION ABOVE MSL: 0000 FT.

LOCATION: TONAWANDA
SITECODE: 336760001F01
AGENCY TYPE: STATE
LATITUDE: D. M. S.
LONGITUDE: D. M. S.
SUPPORTING AGENCY: STATE OF NEW YORK DEPARTMENT OF HEALTH
COMMENTS:

COUNTY (2000): ERIE CO
SITE ADDR: SHERIDAN PARKSIDE SCHOOL
STATION TYPE (00):
AQCR (162): NIAGARA FRONTIER
DIFF. GMT: WEST 05 HOURS

UTM ZONE:
UTM NORTHING:
UTM EASTING:
ELEVATION ABOVE GROUND: 000 FT.
ELEVATION ABOVE MSL: 0000 FT.

LOCATION: TONAWANDA
SITECODE: 336760002F01
AGENCY TYPE: STATE
LATITUDE: D. M. S.
LONGITUDE: D. M. S.
SUPPORTING AGENCY: NEW YORK STATE DEPARTMENT OF ENVIRONMENTAL CONSERVATION
COMMENTS:

COUNTY (2000): ERIE CO
SITE ADDR: 779 TWO MILE CREEK RD.
STATION TYPE (21): SUBURBAN - INDUSTRIAL
AQCR (162): NIAGARA FRONTIER
DIFF. GMT: WEST 05 HOURS

UTM ZONE:
UTM NORTHING:
UTM EASTING:
ELEVATION ABOVE GROUND: 000 FT.
ELEVATION ABOVE MSL: 0000 FT.

LOCATION: TONAWANDA
SITECODE: 336760003F01
AGENCY TYPE: STATE
LATITUDE: 42 D. 59 M. 51 S. N
LONGITUDE: 78 D. 49 M. 47 S. W
SUPPORTING AGENCY: N Y STATE DEPT ENVIRONMENTAL CONSERVATION
COMMENTS: 1472-03

COUNTY (2000): ERIE CO
SITE ADDR: GREEN ACRES SCHOOL
STATION TYPE (22): SUBURBAN - RESIDENTIAL
AQCR (162): NIAGARA FRONTIER
DIFF. GMT: WEST 05 HOURS

UTM ZONE: 18
UTM NORTHING: 4767300
UTM EASTING: 0018780
ELEVATION ABOVE GROUND: 040 FT.
ELEVATION ABOVE MSL: 0000 FT.

LOCATION: TONAWANDA
SITECODE: 336760004F01
AGENCY TYPE: STATE
LATITUDE: 42 D. 59 M. 7 S. N
LONGITUDE: 78 D. 55 M. 40 S. W
SUPPORTING AGENCY: N Y STATE DEPT ENVIRONMENTAL CONSERVATION
COMMENTS: 1472-05

COUNTY (2000): ERIE CO
SITE ADDR: ALLIED CHEMICAL RIVER ROAD
STATION TYPE (21): SUBURBAN - INDUSTRIAL
AQCR (162): NIAGARA FRONTIER
DIFF. GMT: WEST 05 HOURS

UTM ZONE: 18
UTM NORTHING: 4766310
UTM EASTING: 0017974O
ELEVATION ABOVE GROUND: 000 FT.
ELEVATION ABOVE MSL: 0000 FT.

NEW YORK

LOCATION: TONAWANDA
SITECODE: 336760005F01
AGENCY TYPE: STATE
LATITUDE: 42 D. 59 M. 20 S. N
LONGITUDE: 78 D. 55 M. 30 S. W
SUPPORTING AGENCY: N Y STATE DEPT ENVIRONMENTAL CONSERVATION
COMMENTS: 1472-06

COUNTY (20000): ERIE CO
SITE ADDR: NIAGARA MOHAWK DUMP RIVER ROAD
STATION TYPE (23): SUBURBAN - COMMERICAL
AQCR (162): NIAGARA FRONTIER
DIFF. GMT: WEST 05 HOURS

UTM ZONE: 18
UTM NORTHING: 4766710
UTM EASTING: 00180000
ELEVATION ABOVE GROUND: 000 FT.
ELEVATION ABOVE MSL: 0000 FT.

LOCATION: TONAWANDA
SITECODE: 336760006F01
AGENCY TYPE: STATE
LATITUDE: 42 D. 59 M. 49 S. N
LONGITUDE: 78 D. 55 M. 43 S. W
SUPPORTING AGENCY: N Y STATE DEPT ENVIRONMENTAL CONSERVATION
COMMENTS: 1472-07

COUNTY (20000): ERIE CO
SITE ADDR: SEAWAY INDUSTRIAL PARK 4900 RIVER ROAD
STATION TYPE (00):
AQCR (162): NIAGARA FRONTIER
DIFF. GMT: WEST 05 HOURS

UTM ZONE: 18
UTM NORTHING: 4767600
UTM EASTING: 00179740
ELEVATION ABOVE GROUND: 000 FT.
ELEVATION ABOVE MSL: 0000 FT.

LOCATION: TROY
SITECODE: 336780001A01
AGENCY TYPE: EPA/ATMOS. SURV.
LATITUDE: D. M. S.
LONGITUDE: D. M. S.
SUPPORTING AGENCY: DIVISION OF ENVIRONMENTAL ENG RENSSELAER POLYTECHNIC INSTITUT
COMMENTS:

COUNTY (57000): RENSSELAER CO
SITE ADDR: RICKETTS BUILDING RPI CAMPUS
STATION TYPE (00):
AQCR (161): HUDSON VALLEY
DIFF. GMT: WEST 05 HOURS

UTM ZONE:
UTM NORTHING:
UTM EASTING:
ELEVATION ABOVE GROUND: 000 FT.
ELEVATION ABOVE MSL: 0000 FT.

LOCATION: TROY
SITECODE: 336780001F01
AGENCY TYPE: STATE
LATITUDE: D. M. S.
LONGITUDE: D. M. S.
SUPPORTING AGENCY: DIVISION OF ENVIRONMENTAL ENG RENSSELAER POLYTECHNIC INSTITUT
COMMENTS:

COUNTY (57000): RENSSELAER CO
SITE ADDR: RICKETTS BUILDING RPI CAMPUS
STATION TYPE (23): SUBURBAN - COMMERICAL
AQCR (161): HUDSON VALLEY
DIFF. GMT: WEST 05 HOURS

UTM ZONE:
UTM NORTHING:
UTM EASTING:
ELEVATION ABOVE GROUND: 000 FT.
ELEVATION ABOVE MSL: 0000 FT.

LOCATION: TROY
SITECODE: 336780002F01
AGENCY TYPE: STATE
LATITUDE: D. M. S.
LONGITUDE: D. M. S.
SUPPORTING AGENCY: STATE OF NEW YORK DEPARTMENT OF HEALTH
COMMENTS:

COUNTY (57000): RENSSELAER CO
SITE ADDR: TROY HIGH SCHOOL
STATION TYPE (23): SUBURBAN - COMMERICAL
AQCR (161): HUDSON VALLEY
DIFF. GMT: WEST 05 HOURS

UTM ZONE:
UTM NORTHING:
UTM EASTING:
ELEVATION ABOVE GROUND: 000 FT.
ELEVATION ABOVE MSL: 0000 FT.

LOCATION: TUPPER LAKE
SITECODE: 336822001F01
AGENCY TYPE: STATE
LATITUDE: 44 D. 14 M. 43 S. N
LONGITUDE: 74 D. 30 M. 10 S. W
SUPPORTING AGENCY: NEW YORK STATE DEPARTMENT OF ENVIRONMENTAL CONSERVATION
COMMENTS: AT THE CTR OF THE VILL NEXT TO THE GR UNION GRO STORE 1620-03

COUNTY (22400): FRANKLIN CO
SITE ADDR: VILLAGE OFFICE BLDG PARK ST
STATION TYPE (13): CENTER CITY - COMMERCIAL
AQCR (159): CHAMPLAIN VALLEY
DIFF. GMT: WEST 05 HOURS

UTM ZONE: 18
UTM NORTHING: 4899000
UTM EASTING: 00594000
ELEVATION ABOVE GROUND: 000 FT.
ELEVATION ABOVE MSL: 0000 FT.

LOCATION: ULSTER COUNTY
SITECODE: 336840001F01
AGENCY TYPE: STATE
LATITUDE: 41 D. 36 M. 30 S. N
LONGITUDE: 074 D. 07 M. 15 S. W
SUPPORTING AGENCY: NEW YORK STATE DEPT. OF HEALTH
COMMENTS:

COUNTY (68400): ULSTER CO
SITE ADDR: RESERVOIR RD (SHAWANGUNK-WALLKILL)
STATION TYPE (00):
AQCR (161): HUDSON VALLEY
DIFF. GMT: WEST 05 HOURS

UTM ZONE: 18
UTM NORTHING: [illegible]
UTM EASTING: [illegible]
ELEVATION ABOVE GROUND: 000 FT.
ELEVATION ABOVE MSL: 0000 FT.

LOCATION: ULSTER COUNTY
SITECODE: 336840002F01
AGENCY TYPE: STATE
LATITUDE: D. M. S.
LONGITUDE: D. M. S.
SUPPORTING AGENCY: NEW YORK STATE DEPARTMENT OF ENVIRONMENTAL CONSERVATION
COMMENTS:

COUNTY (68400): ULSTER CO
SITE ADDR: RED 1, KINGSTON N Y, ST FRANCIS CARRINE
STATION TYPE (00):
AQCR (161): HUDSON VALLEY
DIFF. GMT: WEST 05 HOURS

UTM ZONE:
UTM NORTHING:
UTM EASTING:
ELEVATION ABOVE GROUND: 000 FT.
ELEVATION ABOVE MSL: 0000 FT.

LOCATION: UTICA
SITECODE: 336880001A01
AGENCY TYPE: EPA/ATMOS. SURV.
LATITUDE: 43 D. 16 M. 02 S. N
LONGITUDE: 075 D. 14 M. 15 S. W
SUPPORTING AGENCY: CITY HEALTH DEPARTMENT
COMMENTS:

COUNTY (50600): ONEIDA CO
SITE ADDR: CITY HEALTH OFFICE BLDG 406 ELIZABETH ST
STATION TYPE (13): CENTER CITY - COMMERCIAL
AQCR (158): CENTRAL NEW YORK
DIFF. GMT: WEST 05 HOURS

UTM ZONE: 18
UTM NORTHING: 4790247
UTM EASTING: 0485276
ELEVATION ABOVE GROUND: 000 FT.
ELEVATION ABOVE MSL: 0656 FT.

LOCATION: UTICA
SITECODE: 336880001F01
AGENCY TYPE: STATE
LATITUDE: D. M. S.
LONGITUDE: D. M. S.
SUPPORTING AGENCY: CITY HEALTH DEPARTMENT
COMMENTS:

COUNTY (50600): ONEIDA CO
SITE ADDR: CITY HEALTH OFFICE BLDG 406 ELIZABETH ST
STATION TYPE (13): CENTER CITY - COMMERCIAL
AQCR (158): CENTRAL NEW YORK
DIFF. GMT: WEST 05 HOURS

UTM ZONE:
UTM NORTHING:
UTM EASTING:
ELEVATION ABOVE GROUND: 000 FT.
ELEVATION ABOVE MSL: 0000 FT.

LOCATION: UTICA
SITECODE: 336880002F01
AGENCY TYPE: STATE
LATITUDE: D. M. S.
LONGITUDE: D. M. S.
SUPPORTING AGENCY: STATE OF NEW YORK DEPARTMENT OF HEALTH
COMMENTS:

COUNTY (50600): ONEIDA CO
SITE ADDR: GENERAL HERKIMER SCHOOL REYES ROAD
STATION TYPE (00):
AQCR (158): CENTRAL NEW YORK
DIFF. GMT: WEST 05 HOURS

UTM ZONE:
UTM NORTHING:
UTM EASTING:
ELEVATION ABOVE GROUND: 000 FT.
ELEVATION ABOVE MSL: 0000 FT.

LOCATION: UTICA
SITECODE: 336880003F01
AGENCY TYPE: STATE
LATITUDE: D. M. S.
LONGITUDE: D. M. S.
SUPPORTING AGENCY: STATE OF NEW YORK DEPARTMENT OF HEALTH
COMMENTS:

COUNTY (50600): ONEIDA CO
SITE ADDR: KENNAY SCHOOL 1138 WARREN STREET
STATION TYPE (00):
AQCR (158): CENTRAL NEW YORK
DIFF. GMT: WEST 05 HOURS

UTM ZONE:
UTM NORTHING:
UTM EASTING:
ELEVATION ABOVE GROUND: 000 FT.
ELEVATION ABOVE MSL: 0000 FT.

LOCATION: UTICA
SITECODE: 336880004F01
AGENCY TYPE: STATE
LATITUDE: 43 D. 5 M. 59 S. N
LONGITUDE: 75 D. 11 M. 48 S. W
SUPPORTING AGENCY: NEW YORK STATE DEPARTMENT OF ENVIRONMENTAL CONSERVATION
COMMENTS: UTICA PRIMARY AIR MONITOR 3202-06

COUNTY (50600): ONEIDA CO
SITE ADDR: ONEIDA CO WATER POLL CONTROL WIRZ AVE
STATION TYPE (21): SUBURBAN - INDUSTRIAL
AQCR (158): CENTRAL NEW YORK
DIFF. GMT: WEST 05 HOURS

UTM ZONE: 18
UTM NORTHING: 4771730
UTM EASTING: 0484000
ELEVATION ABOVE GROUND: 000 FT.
ELEVATION ABOVE MSL: 0000 FT.

LOCATION: WARREN COUNTY
SITECODE: 337[illegible]01F01
AGENCY TYPE: STATE
LATITUDE: D. M. S.
LONGITUDE: D. M. S.
SUPPORTING AGENCY: STATE OF NEW YORK DEPARTMENT OF HEALTH
COMMENTS:
COUNTY (7[illegible]03): WARREN CO
SITE ADDR: HADLEY LUZERNE CENTRAL
STATION TYPE (411): REMOTE
AQCR (1[illegible]5): CHAMPLAIN VALLEY
DIFF. GMT: WEST 05 HOURS
UTM ZONE:
UTM NORTHING:
UTM EASTING:
ELEVATION ABOVE GROUND: 000 FT.
ELEVATION ABOVE MSL: 0000 FT.

LOCATION: WARSAW
SITECODE: 337[illegible]01F01
AGENCY TYPE: STATE
LATITUDE: 42 D. 45 M. 4 S. N
LONGITUDE: 78 D. 7 M. 58 S. W
SUPPORTING AGENCY: N.Y. STATE DEPARTMENT ENVIRONMENTAL CONSERVATION
COMMENTS:
COUNTY (7[illegible]31): WYOMING CO
SITE ADDR: WYOMING CO HOSPITAL
STATION TYPE (133): RURAL - COMMERCIAL
AQCR (1[illegible]3): GENESEE-FINGER LAKES
DIFF. GMT: WEST 05 HOURS
UTM ZONE: 18
UTM NORTHING: 4747603
UTM EASTING: 0[illegible]
ELEVATION ABOVE GROUND: 000 FT.
ELEVATION ABOVE MSL: 0000 FT.

LOCATION: WATERTOWN
SITECODE: 337[illegible]01F01
AGENCY TYPE: STATE
LATITUDE: D. M. S.
LONGITUDE: D. M. S.
SUPPORTING AGENCY: NEW YORK STATE DEPARTMENT OF ENVIRONMENTAL CONSERVATION
COMMENTS:
COUNTY (7[illegible]63): JEFFERSON CO
SITE ADDR: MUNICIPAL BLDG.
STATION TYPE (131): CENTER CITY - COMMERCIAL
AQCR (1[illegible]): CENTRAL NEW YORK
DIFF. GMT: WEST 05 HOURS
UTM ZONE:
UTM NORTHING:
UTM EASTING:
ELEVATION ABOVE GROUND: 000 FT.
ELEVATION ABOVE MSL: 0000 FT.

LOCATION: WATERVLIET
SITECODE: 337[illegible]01F01
AGENCY TYPE: STATE
LATITUDE: D. M. S.
LONGITUDE: D. M. S.
SUPPORTING AGENCY: STATE OF NEW YORK DEPARTMENT OF HEALTH
COMMENTS:
COUNTY (1[illegible]63): ALBANY CO
SITE ADDR: ST. PATRICKS SCHOOL 5[illegible] 19TH STREET
STATION TYPE (103):
AQCR (1[illegible]): HUDSON VALLEY
DIFF. GMT: WEST 05 HOURS
UTM ZONE:
UTM NORTHING:
UTM EASTING:
ELEVATION ABOVE GROUND: 000 FT.
ELEVATION ABOVE MSL: 0000 FT.

LOCATION: WATKINS GLEN
SITECODE: 337[illegible]01F01
AGENCY TYPE: STATE
LATITUDE: 42 D. 23 M. 48 S. N
LONGITUDE: 76 D. 53 M. 43 S. W
SUPPORTING AGENCY: NEW YORK STATE DEPT OF ENVIRONMENTAL CONSERVATION
COMMENTS: 6821-01
COUNTY (6[illegible]): SCHUYLER CO
SITE ADDR: WATKINS GLEN HIGH SCHOOL 12TH STREET
STATION TYPE (221): SUBURBAN - COMMERCIAL
AQCR (1[illegible]): SOUTHERN TIER WEST
DIFF. GMT: WEST 05 HOURS
UTM ZONE: 18
UTM NORTHING: 4689500
UTM EASTING: 0[illegible]
ELEVATION ABOVE GROUND: 000 FT.
ELEVATION ABOVE MSL: 0000 FT.

LOCATION: WEBSTER
SITECODE: 337[illegible]01F01
AGENCY TYPE: STATE
LATITUDE: D. M. S.
LONGITUDE: D. M. S.
SUPPORTING AGENCY: STATE OF NEW YORK DEPARTMENT OF HEALTH
COMMENTS:
COUNTY (6[illegible]): MONROE
SITE ADDR: HIDEREST ELEMENTARY
STATION TYPE (221): SUBURBAN - RESIDENTIAL
AQCR (1[illegible]): GENESEE-FINGER LAKES
DIFF. GMT: WEST 05 HOURS
UTM ZONE:
UTM NORTHING:
UTM EASTING:
ELEVATION ABOVE GROUND: 000 FT.
ELEVATION ABOVE MSL: 0000 FT.

LOCATION: WEBSTER
SITECODE: 337[illegible]02F01
AGENCY TYPE: STATE
LATITUDE: 43 D. 12 M. 37 S. N
LONGITUDE: 77 D. 25 M. 47 S. W
SUPPORTING AGENCY: N.Y. STATE DEPT ENVIRONMENTAL CONSERVATION
COMMENTS: 2229-01
COUNTY (6[illegible]): MONROE
SITE ADDR: F.W. SHOW SCHOOL 115 SOUTH AVENUE
STATION TYPE (221): SUBURBAN - RESIDENTIAL
AQCR (1[illegible]): GENESEE-FINGER LAKES
DIFF. GMT: WEST 05 HOURS
UTM ZONE: 18
UTM NORTHING: 4786503
UTM EASTING: 0[illegible]
ELEVATION ABOVE GROUND: 000 FT.
ELEVATION ABOVE MSL: 0000 FT.

LOCATION: WELLSVILLE
SITECODE: 337[illegible]01F01
AGENCY TYPE: STATE
LATITUDE: 42 D. 7 M. 2 S. N
LONGITUDE: 77 D. 56 M. 44 S. W
SUPPORTING AGENCY: NEW YORK STATE DEPT OF ENVIRONMENTAL CONSERVATION
COMMENTS: 2224-01
COUNTY (0[illegible]): ALLEGANY CO
SITE ADDR: WELLSVILLE CENTRAL HIGH SCH 126 W STATE
STATION TYPE (211): SUBURBAN - INDUSTRIAL
AQCR (1[illegible]): SOUTHERN TIER WEST
DIFF. GMT: WEST 05 HOURS
UTM ZONE: 18
UTM NORTHING: 4[illegible]
UTM EASTING: 0[illegible]
ELEVATION ABOVE GROUND: 000 FT.
ELEVATION ABOVE MSL: 0000 FT.

LOCATION: WESTCHESTER COUNTY
SITECODE: 337[illegible]01F01
AGENCY TYPE: STATE
LATITUDE: D. M. S.
LONGITUDE: D. M. S.
SUPPORTING AGENCY: STATE OF NEW YORK DEPARTMENT OF HEALTH
COMMENTS:
COUNTY (7[illegible]): WESTCHESTER CO
SITE ADDR: PRIMROSE ST ELEMENTARY SCHOOL SOMERS
STATION TYPE (411): REMOTE
AQCR (1[illegible]): NEW JERSEY-NEW YORK-CONNECTICUT
DIFF. GMT: WEST 05 HOURS
UTM ZONE:
UTM NORTHING:
UTM EASTING:
ELEVATION ABOVE GROUND: 000 FT.
ELEVATION ABOVE MSL: 0000 FT.

LOCATION: SHENDRINGH
SITECODE: 337[illegible]02F01
AGENCY TYPE: STATE
LATITUDE: 41 D. 02 M. 44 S. N
LONGITUDE: 073 D. 40 M. 22 S. W
SUPPORTING AGENCY: N.Y. STATE DEPT ENVIRONMENTAL CONSERVATION
COMMENTS:
COUNTY (7[illegible]): WESTCHESTER CO
SITE ADDR: TOWN HALL TARRYTOWN RD & RT 1A
STATION TYPE (103):
AQCR (1[illegible]): NEW JERSEY-NEW YORK-CONNECTICUT
DIFF. GMT: WEST 05 HOURS
UTM ZONE: 18
UTM NORTHING: 4544282
UTM EASTING: 6[illegible]
ELEVATION ABOVE GROUND: 000 FT.
ELEVATION ABOVE MSL: 0000 FT.

LOCATION: WESCHESTER COUNTY
SITECODE: 337[illegible]02G01
AGENCY TYPE: COUNTY
LATITUDE: D. M. S. N
LONGITUDE: D. M. S. W
SUPPORTING AGENCY: NEW YORK STATE DEPARTMENT OF ENVIRONMENTAL CONSERVATION
COMMENTS: OPERATED BY DEPT OF HEALTH CO OF WESTCHESTER
COUNTY (7[illegible]): WESTCHESTER CO
SITE ADDR: (SOMERS)
STATION TYPE (103):
AQCR (1[illegible]): NEW JERSEY-NEW YORK-CONNECTICUT
DIFF. GMT: WEST 05 HOURS
UTM ZONE:
UTM NORTHING:
UTM EASTING:
ELEVATION ABOVE GROUND: 000 FT.
ELEVATION ABOVE MSL: 0000 FT.

LOCATION: WESTCHESTER COUNTY
SITECODE: 337[illegible]03F01
AGENCY TYPE: STATE
LATITUDE: D. M. S.
LONGITUDE: D. M. S.
SUPPORTING AGENCY: NEW YORK STATE DEPARTMENT OF ENVIRONMENTAL CONSERVATION
COMMENTS:
COUNTY (7[illegible]): WESTCHESTER CO
SITE ADDR: COUNTY HOME (NORTH ROOF) GRASSLAND RESERV
STATION TYPE (103):
AQCR (1[illegible]): NEW JERSEY-NEW YORK-CONNECTICUT
DIFF. GMT: WEST 05 HOURS
UTM ZONE:
UTM NORTHING:
UTM EASTING:
ELEVATION ABOVE GROUND: 000 FT.
ELEVATION ABOVE MSL: 0000 FT.

LOCATION: WESTCHESTER COUNTY
SITECODE: 337[illegible]04F01
AGENCY TYPE: STATE
LATITUDE: D. M. S.
LONGITUDE: D. M. S.
SUPPORTING AGENCY: NEW YORK STATE DEPARTMENT OF ENVIRONMENTAL CONSERVATION
COMMENTS:
COUNTY (7[illegible]): WESTCHESTER CO
SITE ADDR: MORNING VIEW DR THELERS HOME
STATION TYPE (103):
AQCR (1[illegible]): NEW JERSEY-NEW YORK-CONNECTICUT
DIFF. GMT: WEST 05 HOURS
UTM ZONE:
UTM NORTHING:
UTM EASTING:
ELEVATION ABOVE GROUND: 000 FT.
ELEVATION ABOVE MSL: 0000 FT.

NEW YORK

```
LOCATION: WESTCHESTER COUNTY        COUNTY (7320): WESTCHESTER CO                    UTM ZONE:
SITECODE: 337320005F01              SITE ADDR: PRIMROSE STREET, SOMMERS TOWNSHIP     UTM NORTHING:
AGENCY TYPE: STATE                  STATION TYPE (22): SUBURBAN - RESIDENTIAL        UTM EASTING:
LATITUDE:    D.    M.    S.         AQCR (043): NEW JERSEY-NEW YORK-CONNECTICUT      ELEVATION ABOVE GROUND: 000 FT.
LONGITUDE:    D.    M.    S.        DIFF. GMT: WEST 05 HOURS                         ELEVATION ABOVE MSL: 0000 FT.
SUPPORTING AGENCY: NEW YORK STATE DEPARTMENT OF ENVIRONMENTAL CONSERVATION
COMMENTS:

LOCATION: WESTCHESTER COUNTY        COUNTY (7320): WESTCHESTER CO                    UTM ZONE: 18
SITECODE: 337320006F01              SITE ADDR: 188 TARRYTOWN RD TOWN OF GREENBURG    UTM NORTHING: 4544350
AGENCY TYPE: STATE                  STATION TYPE (00):                               UTM EASTING: 00600400
LATITUDE: 41 D.  2 M. 47 S. N       AQCR (043): NEW JERSEY-NEW YORK-CONNECTICUT      ELEVATION ABOVE GROUND: 000 FT.
LONGITUDE:  73 D. 48 M. 19 S. W     DIFF. GMT: WEST 05 HOURS                         ELEVATION ABOVE MSL: 0000 FT.
SUPPORTING AGENCY: N Y STATE DEPARTMENT ENVIRONMENTAL CONSERVATION
COMMENTS: GREENBURGH TOWN HALL

LOCATION: WEST HAVERSTRAW           COUNTY (5780): ROCKLAND CO                       UTM ZONE: 18
SITECODE: 337400001F01              SITE ADDR: SAMSONDALE PLAZA RTE 9W               UTM NORTHING: 4562000
AGENCY TYPE: STATE                  STATION TYPE (23): SUBURBAN - COMMERICAL         UTM EASTING: 00584000
LATITUDE: 41 D. 12 M. 25 S. N       AQCR (043): NEW JERSEY-NEW YORK-CONNECTICUT      ELEVATION ABOVE GROUND: 030 FT.
LONGITUDE:  73 D. 59 M. 53 S. W     DIFF. GMT: WEST 05 HOURS                         ELEVATION ABOVE MSL: 0000 FT.
SUPPORTING AGENCY: NEW YORK STATE DEPT OF ENVIRONMENTAL CONSERVATION
COMMENTS: 4322-01

LOCATION: WEST SENECA               COUNTY (2000): ERIE CO                           UTM ZONE: 18
SITECODE: 337450001F01              SITE ADDR: CLINTON ST SCHOOL                     UTM NORTHING: 4751580
AGENCY TYPE: STATE                  STATION TYPE (22): SUBURBAN - RESIDENTIAL        UTM EASTING: 00194300
LATITUDE: 42 D. 51 M. 32 S. N       AQCR (162): NIAGARA FRONTIER                     ELEVATION ABOVE GROUND: 070 FT.
LONGITUDE:  78 D. 44 M. 30 S. W     DIFF. GMT: WEST 05 HOURS                         ELEVATION ABOVE MSL: 0000 FT.
SUPPORTING AGENCY: N Y STATE DEPT ENVIRONMENTAL CONSERVATION
COMMENTS: 1474-03 NEW EBENEZER STATION

LOCATION: WEST SENECA               COUNTY (2000): ERIE CO                           UTM ZONE: 18
SITECODE: 337450002F01              SITE ADDR: W SENECA HI SCHOOL SENECA ST W SENACA N Y  UTM NORTHING: 4748820
AGENCY TYPE: STATE                  STATION TYPE (22): SUBURBAN - RESIDENTIAL        UTM EASTING: 00191760
LATITUDE: 42 D. 49 M. 58 S. N       AQCR (162): NIAGARA FRONTIER                     ELEVATION ABOVE GROUND: 050 FT.
LONGITUDE:  78 D. 46 M. 16 S. W     DIFF. GMT: WEST 05 HOURS                         ELEVATION ABOVE MSL: 0000 FT.
SUPPORTING AGENCY: N Y STATE DEPT ENVIRONMENTAL CONSERVATION
COMMENTS: 1474-02

LOCATION: WHEATFIELD                COUNTY (4720): NIAGARA CO                        UTM ZONE: 18
SITECODE: 337455001F01              SITE ADDR: WATER TREATMENT PLANT                 UTM NORTHING: 4776300
AGENCY TYPE: STATE                  STATION TYPE (22): SUBURBAN - RESIDENTIAL        UTM EASTING: 00179300
LATITUDE: 43 D.  4 M. 29 S. N       AQCR (162): NIAGARA FRONTIER                     ELEVATION ABOVE GROUND: 035 FT.
LONGITUDE:  78 D. 56 M. 20 S. W     DIFF. GMT: WEST 05 HOURS                         ELEVATION ABOVE MSL: 0000 FT.
SUPPORTING AGENCY: N Y STATE DEPT ENVIRONMENTAL CONSERVATION
COMMENTS: 3160-01

LOCATION: WHEATFIELD                COUNTY (4720): NIAGARA CO                        UTM ZONE: 18
SITECODE: 337455002F01              SITE ADDR: 6595 WALMORE ROAD                     UTM NORTHING: 4774220
AGENCY TYPE: STATE                  STATION TYPE (21): SUBURBAN - INDUSTRIA          UTM EASTING: 00180580
LATITUDE: 43 D.  6 M.  1 S. N       AQCR (162): NIAGARA FRONTIER                     ELEVATION ABOVE GROUND: 000 FT.
LONGITUDE:  78 D. 55 M. 30 S. W     DIFF. GMT: WEST 05 HOURS                         ELEVATION ABOVE MSL: 0000 FT.
SUPPORTING AGENCY: NEW YORK STATE DEPARTMENT OF ENVIRONMENTAL CONSERVATION
COMMENTS: NEAR NIAGARA FALLS MUNICIPAL AIRPORT 3160-02

LOCATION: WHITE PLAINS              COUNTY (7320): WESTCHESTER CO                    UTM ZONE:
SITECODE: 337480001F01              SITE ADDR: COUNTY BUILDING 148 MARTINE AVENUE    UTM NORTHING:
AGENCY TYPE: STATE                  STATION TYPE (00):                               UTM EASTING:
LATITUDE:    D.    M.    S.         AQCR (043): NEW JERSEY-NEW YORK-CONNECTICUT      ELEVATION ABOVE GROUND: 000 FT.
LONGITUDE:    D.    M.    S.        DIFF. GMT: WEST 05 HOURS                         ELEVATION ABOVE MSL: 0000 FT.
SUPPORTING AGENCY: STATE OF NEW YORK DEPARTMENT OF HEALTH
COMMENTS:

LOCATION: WHITE PLAINS              COUNTY (7320): WESTCHESTER CO                    UTM ZONE:
SITECODE: 337480002A50              SITE ADDR: ARCHBISHOP STEPINAC HIGH SCHOOL       UTM NORTHING:
AGENCY TYPE: EPA/ATMOS. SURV.       STATION TYPE (00):                               UTM EASTING:
LATITUDE:    D.    M.    S.         AQCR (043): NEW JERSEY-NEW YORK-CONNECTICUT      ELEVATION ABOVE GROUND: 000 FT.
LONGITUDE:    D.    M.    S.        DIFF. GMT: WEST 05 HOURS                         ELEVATION ABOVE MSL: 0000 FT.
SUPPORTING AGENCY:
COMMENTS:

LOCATION: WHITE PLAINS              COUNTY (7320): WESTCHESTER CO                    UTM ZONE:
SITECODE: 337480002F01              SITE ADDR: ARCHBISHOP STEPINAC HIGH SCHOOL       UTM NORTHING:
AGENCY TYPE: STATE                  STATION TYPE (00):                               UTM EASTING:
LATITUDE:    D.    M.    S.         AQCR (043): NEW JERSEY-NEW YORK-CONNECTICUT      ELEVATION ABOVE GROUND: 000 FT.
LONGITUDE:    D.    M.    S.        DIFF. GMT: WEST 05 HOURS                         ELEVATION ABOVE MSL: 0000 FT.
SUPPORTING AGENCY:
COMMENTS:

LOCATION: WHITE PLAINS NY           COUNTY (7320): WESTCHESTER CO                    UTM ZONE:
SITECODE: 337480003G01              SITE ADDR: NO SITE ADDRESS                       UTM NORTHING:
AGENCY TYPE: COUNTY                 STATION TYPE (00):                               UTM EASTING:
LATITUDE:    D.    M.    S. N       AQCR (043): NEW JERSEY-NEW YORK-CONNECTICUT      ELEVATION ABOVE GROUND: 000 FT.
LONGITUDE:    D.    M.    S. W      DIFF. GMT: WEST 05 HOURS                         ELEVATION ABOVE MSL: 0000 FT.
SUPPORTING AGENCY: DEPT OF HEALTH CO OF WESTCHESTER
COMMENTS:

LOCATION: WHITESBORO                COUNTY (5060): ONEIDA CO                         UTM ZONE: 18
SITECODE: 337500001F01              SITE ADDR: WHITESBORO JR. HIGH SCHOOL ORISKANY BLVD  UTM NORTHING: 4773525
AGENCY TYPE: STATE                  STATION TYPE (22): SUBURBAN - RESIDENTIAL        UTM EASTING: 00476140
LATITUDE: 43 D.  6 M. 57 S. N       AQCR (158): CENTRAL NEW YORK                     ELEVATION ABOVE GROUND: 035 FT.
LONGITUDE:  75 D. 17 M. 36 S. W     DIFF. GMT: WEST 05 HOURS                         ELEVATION ABOVE MSL: 0000 FT.
SUPPORTING AGENCY: NYS DEP OF ENVIRONMENTAL CONSERVATION, ALBANY, N. Y.
COMMENTS:

LOCATION: WYOMING COUNTY            COUNTY (7580): WYOMING CO                        UTM ZONE: 18
SITECODE: 337580001F01              SITE ADDR: ARCADE ELEMENTARY SCHOOL MAIN ST      UTM NORTHING: 4716530
AGENCY TYPE: STATE                  STATION TYPE (12): CENTER CITY - RESIDENTIAL     UTM EASTING: 00218530
LATITUDE: 42 D. 32 M.    S. N       AQCR (160): GENESEE-FINGER LAKES                 ELEVATION ABOVE GROUND: 365 FT.
LONGITUDE:  78 D. 25 M. 39 S. W     DIFF. GMT: WEST 05 HOURS                         ELEVATION ABOVE MSL:      FT.
SUPPORTING AGENCY: NYS DEPT ENVIRONMENTAL CONSERVATION
COMMENTS:
```

LOCATION: YONKERS
SITECODE: 337620001A01
AGENCY TYPE: EPA/ATMOS. SURV.
LATITUDE: 40 D. 56 M. 00 S. N
LONGITUDE: 073 D. 54 M. 00 S. W
SUPPORTING AGENCY: STATE OF NEW YORK DEPARTMENT OF HEALTH
COMMENTS:

COUNTY (73203): WESTCHESTER CO
SITE ADDR: HEALTH CENTER 87 NEPPERHAN AVE
STATION TYPE (13): CENTER CITY - COMMERCIAL
AQCR (043): NEW JERSEY-NEW YORK-CONNECTICUT
DIFF. GMT: WEST 05 HOURS

UTM ZONE: 18
UTM NORTHING: 4531721
UTM EASTING: 592608
ELEVATION ABOVE GROUND: 100 FT.
ELEVATION ABOVE MSL: 0217 FT.

LOCATION: YONKERS
SITECODE: 337620001F01
AGENCY TYPE: STATE
LATITUDE: D. M. S.
LONGITUDE: D. M. S.
SUPPORTING AGENCY: STATE OF NEW YORK DEPARTMENT OF HEALTH
COMMENTS:

COUNTY (73203): WESTCHESTER CO
SITE ADDR: HEALTH CENTER BUILDING 87 NEPPERHAN AVE
STATION TYPE (00):
AQCR (043): NEW JERSEY-NEW YORK-CONNECTICUT
DIFF. GMT: WEST 05 HOURS

UTM ZONE:
UTM NORTHING:
UTM EASTING:
ELEVATION ABOVE GROUND: 000 FT.
ELEVATION ABOVE MSL: 0000 FT.

LOCATION: YONKERS
SITECODE: 337620002F01
AGENCY TYPE: STATE
LATITUDE: D. M. S.
LONGITUDE: D. M. S.
SUPPORTING AGENCY: STATE OF NEW YORK DEPARTMENT OF HEALTH
COMMENTS:

COUNTY (73203): WESTCHESTER CO
SITE ADDR: WATER TREATMENT PLANT
STATION TYPE (00):
AQCR (043): NEW JERSEY-NEW YORK-CONNECTICUT
DIFF. GMT: WEST 05 HOURS

UTM ZONE:
UTM NORTHING:
UTM EASTING:
ELEVATION ABOVE GROUND: 000 FT.
ELEVATION ABOVE MSL: 0000 FT.

LOCATION: YONKERS
SITECODE: 337620003F01
AGENCY TYPE: STATE
LATITUDE: D. M. S.
LONGITUDE: D. M. S.
SUPPORTING AGENCY: STATE OF NEW YORK DEPARTMENT OF HEALTH
COMMENTS:

COUNTY (73203): WESTCHESTER CO
SITE ADDR: HEALTH DEPARTMENT
STATION TYPE (00):
AQCR (043): NEW JERSEY-NEW YORK-CONNECTICUT
DIFF. GMT: WEST 05 HOURS

UTM ZONE:
UTM NORTHING:
UTM EASTING:
ELEVATION ABOVE GROUND: 000 FT.
ELEVATION ABOVE MSL: 0000 FT.

LOCATION: YONKERS II NY
SITECODE: 337620004G01
AGENCY TYPE: COUNTY
LATITUDE: D. M. S. N
LONGITUDE: D. M. S. W
SUPPORTING AGENCY: DEPT OF HEALTH CO OF WESTCHESTER
COMMENTS:

COUNTY (73203): WESTCHESTER CO
SITE ADDR: NO SITE ADDRESS
STATION TYPE (00):
AQCR (043): NEW JERSEY-NEW YORK-CONNECTICUT
DIFF. GMT: WEST 05 HOURS

UTM ZONE:
UTM NORTHING:
UTM EASTING:
ELEVATION ABOVE GROUND: 000 FT.
ELEVATION ABOVE MSL: 0000 FT.

NORTH CAROLINA

LOCATION: AHOSKIE
SITECODE: 340020001F01
AGENCY TYPE: STATE
LATITUDE: 36 D. 17 M. 28 S. N
LONGITUDE: 076 D. 59 M. 35 S. W
SUPPORTING AGENCY: NORTH CAROLINA DEPARTMENT OF NATURAL AND ECONOMIC RESOURCES
COMMENTS: 20 FT FROM TREES NC-7

COUNTY (1940): HERTFORD CO
SITE ADDR: PEMBROKE ST
STATION TYPE (22): SUBURBAN - RESIDENTIAL
AQCR (168): NORTHERN COASTAL PLAIN
DIFF. GMT: WEST 05 HOURS

UTM ZONE: 18
UTM NORTHING: 4017872
UTM EASTING: 321019
ELEVATION ABOVE GROUND: 002 FT.
ELEVATION ABOVE MSL: 0059 FT.

LOCATION: ALBEMARLE
SITECODE: 340060001F01
AGENCY TYPE: STATE
LATITUDE: 35 D. 21 M. 03 S. N
LONGITUDE: 080 D. 11 M. 52 S. W
SUPPORTING AGENCY: NORTH CAROLINA DEPARTMENT OF NATURAL AND ECONOMIC RESOURCES
COMMENTS:

COUNTY (3900): STANLY CO
SITE ADDR: CITY HALL
STATION TYPE (13): CENTER CITY - COMMERCIAL
AQCR (167): METROPOLITAN CHARLOTTE
DIFF. GMT: WEST 05 HOURS

UTM ZONE: 17
UTM NORTHING: 3912041
UTM EASTING: 572894
ELEVATION ABOVE GROUND: 030 FT.
ELEVATION ABOVE MSL: 0505 FT.

LOCATION: ALEXANDER COUNTY
SITECODE: 340080001G01
AGENCY TYPE: COUNTY
LATITUDE: 35 D. 55 M. 20 S. N
LONGITUDE: 081 D. 10 M. 12 S. W
SUPPORTING AGENCY: UNIFOUR AIR POLLUTION CONTROL PROGRAM
COMMENTS:

COUNTY (0080): ALEXANDER CO
SITE ADDR: MAIN AVE DRIVE TAYLORSVILLE
STATION TYPE (13): CENTER CITY - COMMERCIAL
AQCR (165): EASTERN MOUNTAIN
DIFF. GMT: WEST 05 HOURS

UTM ZONE: 17
UTM NORTHING: 3975130
UTM EASTING: 484664
ELEVATION ABOVE GROUND: 010 FT.
ELEVATION ABOVE MSL: 1400 FT.

LOCATION: ALLEGHANY COUNTY
SITECODE: 340100001F01
AGENCY TYPE: STATE
LATITUDE: D. M. S.
LONGITUDE: D. M. S.
SUPPORTING AGENCY:
COMMENTS:

COUNTY ( ):
SITE ADDR: NO SITE ADDRESS
STATION TYPE ( ):
AQCR (165): EASTERN MOUNTAIN
DIFF. GMT: WEST 05 HOURS

UTM ZONE:
UTM NORTHING:
UTM EASTING:
ELEVATION ABOVE GROUND: FT.
ELEVATION ABOVE MSL: FT.

LOCATION: ALLEGHANY COUNTY
SITECODE: 340100002F01
AGENCY TYPE: STATE
LATITUDE: 36 D. 30 M. 30 S. N
LONGITUDE: 081 D. 07 M. 25 S. W
SUPPORTING AGENCY: NORTH CAROLINA DEPARTMENT OF NATURAL & ECONOMIC RESOURCES
COMMENTS: EASTERN MTS-SPARTA #1

COUNTY (0100): ALLEGHANY CO
SITE ADDR: SPARTA
STATION TYPE (00):
AQCR (165): EASTERN MOUNTAIN
DIFF. GMT: WEST 05 HOURS

UTM ZONE: 17
UTM NORTHING: 4040134
UTM EASTING: 488932
ELEVATION ABOVE GROUND: 000 FT.
ELEVATION ABOVE MSL: 2939 FT.

LOCATION: ASHE COUNTY
SITECODE: 340140001F01
AGENCY TYPE: STATE
LATITUDE: D. M. S.
LONGITUDE: D. M. S.
SUPPORTING AGENCY: NORTH CAROLINA DEPARTMENT OF NATURAL AND ECONOMIC RESOURCES
COMMENTS: PREDOMINATELY DOWNTOWN-INFLUENCED BY BUILDINGS

COUNTY (0140): ASHE CO
SITE ADDR: FIRE DEPT WEST JEFFERSON
STATION TYPE (13): CENTER CITY - COMMERCIAL
AQCR (165): EASTERN MOUNTAIN
DIFF. GMT: WEST 05 HOURS

UTM ZONE:
UTM NORTHING:
UTM EASTING:
ELEVATION ABOVE GROUND: 030 FT.
ELEVATION ABOVE MSL: 2900 FT.

LOCATION: ASHEBORO
SITECODE: 340160001F01
AGENCY TYPE: STATE
LATITUDE: 35 D. 42 M. 51 S. N
LONGITUDE: 079 D. 48 M. 55 S. W
SUPPORTING AGENCY: NORTH CAROLINA DEPARTMENT OF NATURAL AND ECONOMIC RESOURCES
COMMENTS:

COUNTY (3260): RANDOLPH CO
SITE ADDR: MUNICIPAL BLDG
STATION TYPE (13): CENTER CITY - COMMERCIAL
AQCR (136): NORTHERN PIEDMONT
DIFF. GMT: WEST 05 HOURS

UTM ZONE: 17
UTM NORTHING: 3957688
UTM EASTING: 607166
ELEVATION ABOVE GROUND: 030 FT.
ELEVATION ABOVE MSL: 0879 FT.

LOCATION: ASHEBORO
SITECODE: 340163002F01
AGENCY TYPE: STATE
LATITUDE: 35 D. 42 M. 30 S. N
LONGITUDE: 079 D. 48 M. 55 S. W
SUPPORTING AGENCY: NORTH CAROLINA DEPT NATURAL & ECONOMIC RESOURCES AIR QUALITY
COMMENTS:

COUNTY (3263): RANDOLPH CO
SITE ADDR: MAIN FIRE STA 152 NORTH CHURCH ST
STATION TYPE (11): CENTER CITY - INDUSTRIAL
AQCR (136): NORTHERN PIEDMONT
DIFF. GMT: WEST 05 HOURS

UTM ZONE: 17
UTM NORTHING: 3951118
UTM EASTING: 607195
ELEVATION ABOVE GROUND: 031 FT.
ELEVATION ABOVE MSL: 0879 FT.

LOCATION: ASHEVILLE
SITECODE: 340180001A01
AGENCY TYPE: EPA/ATMOS. SURV.
LATITUDE: D. M. S.
LONGITUDE: D. M. S.
SUPPORTING AGENCY: BUNCOMBE COUNTY HEALTH DEPARTMENT
COMMENTS:

COUNTY ( ):
SITE ADDR: GROVE ARCADE BLDG BATTERY PARK AVENUE
STATION TYPE ( ):
AQCR (171): WESTERN MOUNTAIN
DIFF. GMT: WEST 05 HOURS

UTM ZONE:
UTM NORTHING:
UTM EASTING:
ELEVATION ABOVE GROUND: 45 FT.
ELEVATION ABOVE MSL: 2300 FT.

LOCATION: ASHEVILLE
SITECODE: 340180002E01
AGENCY TYPE: DISTRICT
LATITUDE: 35 D. 34 M. 45 S. N
LONGITUDE: 082 D. 36 M. 10 S. W
SUPPORTING AGENCY: WNC REGIONAL AIR POLLUTION CONTROL AGENCY
COMMENTS: ASHEVILLE 2

COUNTY (0480): BUNCOMBE CO
SITE ADDR: FIRE DEPT ROOF HAYWOOD ROAD
STATION TYPE (03):
AQCR (171): WESTERN MOUNTAIN
DIFF. GMT: WEST 05 HOURS

UTM ZONE: 17
UTM NORTHING: 3934251
UTM EASTING: 354773
ELEVATION ABOVE GROUND: 015 FT.
ELEVATION ABOVE MSL: 2210 FT.

LOCATION: ASHEVILLE
SITECODE: 340180003E01
AGENCY TYPE: DISTRICT
LATITUDE: 35 D. 35 M. 55 S. N
LONGITUDE: 082 D. 32 M. 55 S. W
SUPPORTING AGENCY: WNC REGIONAL AIR POLLUTION CONTROL AGENCY
COMMENTS: ASHEVILLE 1

COUNTY (0480): BUNCOMBE CO
SITE ADDR: HEALTH & SOCIAL SERVICES BLDG WOODFIN ST
STATION TYPE (03):
AQCR (171): WESTERN MOUNTAIN
DIFF. GMT: WEST 05 HOURS

UTM ZONE: 17
UTM NORTHING: 3943329
UTM EASTING: 359718
ELEVATION ABOVE GROUND: 050 FT.
ELEVATION ABOVE MSL: 2210 FT.

LOCATION: ASHEVILLE
SITECODE: 340180004G02
AGENCY TYPE: DISTRICT
LATITUDE: 35 D. 34 M. 05 S. N
LONGITUDE: 082 D. 32 M. 25 S. W
SUPPORTING AGENCY: WNC REGIONAL AIR POLLUTION CONTROL AGENCY
COMMENTS: ASHEVILLE 3

COUNTY (0480): BUNCOMBE CO
SITE ADDR: TRI-CO SER STA ROOF BILTMORE BROOKS ST
STATION TYPE (03):
AQCR (171): WESTERN MOUNTAIN
DIFF. GMT: WEST 05 HOURS

UTM ZONE: 17
UTM NORTHING: 3936933
UTM EASTING: 363417
ELEVATION ABOVE GROUND: 012 FT.
ELEVATION ABOVE MSL: 2000 FT.

LOCATION: ASHEVILLE
SITECODE: 340180005E01
AGENCY TYPE: DISTRICT
LATITUDE: 35 D. 37 M. 25 S. N
LONGITUDE: 082 D. 33 M. 30 S. W
SUPPORTING AGENCY: WNC REGIONAL AIR POLLUTION CONTROL AGENCY
COMMENTS: ASHEVILLE 4

COUNTY (0480): BUNCOMBE CO
SITE ADDR: FIRE DEPT-ROOF MERRIMON AVE
STATION TYPE (03):
AQCR (171): WESTERN MOUNTAIN
DIFF. GMT: WEST 05 HOURS

UTM ZONE: 17
UTM NORTHING: 3943103
UTM EASTING: 359433
ELEVATION ABOVE GROUND: 017 FT.
ELEVATION ABOVE MSL: 2200 FT.

LOCATION: BEAUFORT COUNTY
SITECODE: 340283001F02
AGENCY TYPE: STATE
LATITUDE: 35 D. 25 M. 34 S. N
LONGITUDE: 076 D. 44 M. 24 S. W
SUPPORTING AGENCY: NORTH CAROLINA DEPARTMENT OF NATURAL AND ECONOMIC RESOURCES
COMMENTS: 4.5 MILES FROM TGS (TEXAS GULF SULFUR) 200 YDS. FROM TREES

COUNTY (0280): BEAUFORT CO
SITE ADDR: PLATFORM SERVICE RD 1760 GAYLORDS BAY
STATION TYPE (34): RURAL - INDUSTRIAL
AQCR (168): NORTHERN COASTAL PLAIN
DIFF. GMT: WEST 05 HOURS

UTM ZONE: 18
UTM NORTHING: 392[illegible]494
UTM EASTING: 3[illegible]
ELEVATION ABOVE GROUND: 015 FT.
ELEVATION ABOVE MSL: 0033 FT.

LOCATION: BELMONT
SITECODE: 340330001G02
AGENCY TYPE: COUNTY
LATITUDE: 35 D. 14 M. 47 S. N
LONGITUDE: 081 D. 02 M. 15 S. W
SUPPORTING AGENCY: GASTON COUNTY AIR POLLUTION CONTROL AGENCY
COMMENTS:

COUNTY (1560): GASTON CO
SITE ADDR: HEALTH CENTER WOODROW AVENUE
STATION TYPE ( ):
AQCR (167): METROPOLITAN CHARLOTTE
DIFF. GMT:

UTM ZONE: 17
UTM NORTHING: 3903164
UTM EASTING: 4[illegible]
ELEVATION ABOVE GROUND: FT.
ELEVATION ABOVE MSL: 695 FT.

LOCATION: BELMONT NC
SITECODE: 340330032G01
AGENCY TYPE: COUNTY
LATITUDE: D. M. S. N
LONGITUDE: D. M. S. W
SUPPORTING AGENCY: GASTON CO HEALTH DEPT
COMMENTS:

COUNTY ( ):
SITE ADDR: E BELMONT SCHOOL
STATION TYPE ( ):
AQCR (167): METROPOLITAN CHARLOTTE
DIFF. GMT: WEST 05 HOURS

UTM ZONE:
UTM NORTHING:
UTM EASTING:
ELEVATION ABOVE GROUND: 1 FT.
ELEVATION ABOVE MSL: FT.

LOCATION: BERTIE COUNTY
SITECODE: 340320001F02
AGENCY TYPE: STATE
LATITUDE: 35 D. 59 M. 35 S. N
LONGITUDE: 076 D. 56 M. 47 S. W
SUPPORTING AGENCY: NORTH CAROLINA DEPARTMENT OF NATURAL AND ECONOMIC RESOURCES
COMMENTS: 40 YDS FROM HIGHWAY NC-6

COUNTY (0320): BERTIE CO
SITE ADDR: JS 17 S BY-PASS WINDSOR
STATION TYPE (23): SUBURBAN - COMMERICAL
AQCR (168): NORTHERN COASTAL PLAIN
DIFF. GMT: WEST 05 HOURS

UTM ZONE: 18
UTM NORTHING: 3986724
UTM EASTING: 324549
ELEVATION ABOVE GROUND: 037 FT.
ELEVATION ABOVE MSL: 0010 FT.

LOCATION: BESSEMER NC
SITECODE: 340340001G01
AGENCY TYPE: COUNTY
LATITUDE: D. M. S. N
LONGITUDE: D. M. S. W
SUPPORTING AGENCY: GASTON CO HEALTH DEPT
COMMENTS:

COUNTY ( ):
SITE ADDR: PYRAMID MILLS
STATION TYPE ( ):
AQCR (167): METROPOLITAN CHARLOTTE
DIFF. GMT: WEST 05 HOURS

UTM ZONE:
UTM NORTHING:
UTM EASTING:
ELEVATION ABOVE GROUND: 2 FT.
ELEVATION ABOVE MSL: FT.

LOCATION: BESSEMER NC
SITECODE: 340340002G01
AGENCY TYPE: COUNTY
LATITUDE: D. M. S. N
LONGITUDE: D. M. S. W
SUPPORTING AGENCY: GASTON CO HEALTH DEPT
COMMENTS:

COUNTY ( ):
SITE ADDR: LIBRARY
STATION TYPE ( ):
AQCR (167): METROPOLITAN CHARLOTTE
DIFF. GMT: WEST 05 HOURS

UTM ZONE:
UTM NORTHING:
UTM EASTING:
ELEVATION ABOVE GROUND: 1 FT.
ELEVATION ABOVE MSL: FT.

LOCATION: BESSEMER NC
SITECODE: 340340003G01
AGENCY TYPE: COUNTY
LATITUDE: D. M. S. N
LONGITUDE: D. M. S. W
SUPPORTING AGENCY: GASTON CO HEALTH DEPT
COMMENTS:

COUNTY ( ):
SITE ADDR: STEWART ELEMENTARY
STATION TYPE ( ):
AQCR (167): METROPOLITAN CHARLOTTE
DIFF. GMT: WEST 05 HOURS

UTM ZONE:
UTM NORTHING:
UTM EASTING:
ELEVATION ABOVE GROUND: 1 FT.
ELEVATION ABOVE MSL: FT.

LOCATION: BESSEMER NC
SITECODE: 340340004G01
AGENCY TYPE: COUNTY
LATITUDE: D. M. S. N
LONGITUDE: D. M. S. W
SUPPORTING AGENCY: GASTON CO HEALTH DEPT
COMMENTS:

COUNTY ( ):
SITE ADDR: JR HIGH SCHOOL
STATION TYPE ( ):
AQCR (167): METROPOLITAN CHARLOTTE
DIFF. GMT: WEST 05 HOURS

UTM ZONE:
UTM NORTHING:
UTM EASTING:
ELEVATION ABOVE GROUND: 1 FT.
ELEVATION ABOVE MSL: FT.

LOCATION: BESSEMER NC
SITECODE: 340340005G01
AGENCY TYPE: COUNTY
LATITUDE: D. M. S. N
LONGITUDE: D. M. S. W
SUPPORTING AGENCY: GASTON CO HEALTH DEPT
COMMENTS:

COUNTY ( ):
SITE ADDR: CITY HALL
STATION TYPE ( ):
AQCR (167): METROPOLITAN CHARLOTTE
DIFF. GMT: WEST 05 HOURS

UTM ZONE:
UTM NORTHING:
UTM EASTING:
ELEVATION ABOVE GROUND: FT.
ELEVATION ABOVE MSL: FT.

LOCATION: BESSEMER CITY
SITECODE: 340340006G02
AGENCY TYPE: COUNTY
LATITUDE: 35 D. 17 M. 20 S. N
LONGITUDE: 081 D. 00 M. 17 S. W
SUPPORTING AGENCY: GASTON COUNTY AIR POLLUTION CONTROL AGENCY
COMMENTS:

COUNTY (1560): GASTON CO
SITE ADDR: TWELFTH ST & MARYLAND AVE
STATION TYPE ( ):
AQCR (075): WEST CENTRAL ILLINOIS
DIFF. GMT: WEST 05 HOURS

UTM ZONE: 17
UTM NORTHING: 3904878
UTM EASTING: 499571
ELEVATION ABOVE GROUND: FT.
ELEVATION ABOVE MSL: 906 FT.

LOCATION: BOONE
SITECODE: 340400001F02
AGENCY TYPE: STATE
LATITUDE: 36 D. 12 M. 45 S. N
LONGITUDE: 081 D. 40 M. 55 S. W
SUPPORTING AGENCY: NORTH CAROLINA DEPARTMENT OF NATURAL AND ECONOMIC RESOURCES
COMMENTS:

COUNTY (4260): WATAUGA CO
SITE ADDR: APPALACHIAN STATE UNIV SCIENCE BLDG
STATION TYPE (13): CENTER CITY - COMMERCIAL
AQCR (165) EASTERN MOUNTAIN
DIFF. GMT: WEST 05 HOURS

UTM ZONE: 17
UTM NORTHING: 4307528
UTM EASTING: 438702
ELEVATION ABOVE GROUND: 050 FT.
ELEVATION ABOVE MSL: 3266 FT.

LOCATION: BREVARD
SITECODE: 340420001F02
AGENCY TYPE: STATE
LATITUDE: 35 D. 13 M. 20 S. N
LONGITUDE: 082 D. 46 M. 50 S. W
SUPPORTING AGENCY: NORTH CAROLINA DEPARTMENT OF NATURAL AND ECONOMIC RESOURCES
COMMENTS:

COUNTY (4040): TRANSYLVANIA CO
SITE ADDR: BREVARD
STATION TYPE (21): SUBURBAN - INDUSTRIAL
AQCR (171): WESTERN MOUNTAIN
DIFF. GMT: WEST 05 HOURS

UTM ZONE: 17
UTM NORTHING: 3899936
UTM EASTING: 337950
ELEVATION ABOVE GROUND: 013 FT.
ELEVATION ABOVE MSL: 2230 FT.

LOCATION: BURLINGTON
SITECODE: 340440001F02
AGENCY TYPE: STATE
LATITUDE: 36 D. 05 M. 27 S. N
LONGITUDE: 079 D. 25 M. 55 S. W
SUPPORTING AGENCY: NORTH CAROLINA DEPARTMENT OF NATURAL & ECONOMIC RESOURCES
COMMENTS:

COUNTY (0040): ALAMANCE CO
SITE ADDR: FIRE STA #2 EAST WEBB ST
STATION TYPE (22): SUBURBAN - RESIDENTIAL
AQCR (136): NORTHERN PIEDMONT
DIFF. GMT: WEST 05 HOURS

UTM ZONE: 17
UTM NORTHING: 3994954
UTM EASTING: 641172
ELEVATION ABOVE GROUND: 035 FT.
ELEVATION ABOVE MSL: 0658 FT.

NORTH CAROLINA

```
LOCATION: BRUNSWICK COUNTY          COUNTY (0460): BRUNSWICK CO                          UTM ZONE: 17
SITECODE: 340460001F02              SITE ADDR: COUNTY SCH BLDG US 74 E 76 W LELAND       UTM NORTHING: 3795368
AGENCY TYPE: STATE                  STATION TYPE (36): RURAL - INDUSTRIAL                UTM EASTING:   773648
LATITUDE: 34 D. 15 M. 55 S. N       AQCR (170): SOUTHERN COASTAL PLAIN                   ELEVATION ABOVE GROUND: 013 FT.
LONGITUDE: 078 D. 01 M. 41 S. W     DIFF. GMT: WEST 05 HOURS                             ELEVATION ABOVE MSL: 0025 FT.
SUPPORTING AGENCY: NORTH CAROLINA DEPARTMENT OF NATURAL AND ECONOMIC RESOURCES
COMMENTS:

LOCATION: BRUNSWICK COUNTY          COUNTY (0460): BRUNSWICK CO                          UTM ZONE: 17
SITECODE: 340460002F02              SITE ADDR: LELAND VOLUNTEER FIRE DEPT                UTM NORTHING: 3793518
AGENCY TYPE: STATE                  STATION TYPE (21): SUBURBAN - INDUSTRIAL             UTM EASTING:   773702
LATITUDE: 34 D. 14 M. 55 S. N       AQCR (170): SOUTHERN COASTAL PLAIN                   ELEVATION ABOVE GROUND: 015 FT.
LONGITUDE: 078 D. 01 M. 41 S. W     DIFF. GMT: WEST 05 HOURS                             ELEVATION ABOVE MSL: 0025 FT.
SUPPORTING AGENCY: N. C. DEPT OF NATURAL & ECONOMIC RESOURCES AIR QUALITY DIV
COMMENTS:

LOCATION: BUNCOMBE CO NC            COUNTY (    ):                                       UTM ZONE:
SITECODE: 340480001101              SITE ADDR: FEDERAL BLDG                              UTM NORTHING:
AGENCY TYPE: DISTRICT               STATION TYPE (  ):                                   UTM EASTING:
LATITUDE:    D.    M.    S. N       AQCR (171): WESTERN MOUNTAIN                         ELEVATION ABOVE GROUND:     FT.
LONGITUDE:    D.    M.    S. W      DIFF. GMT: WEST 05 HOURS                             ELEVATION ABOVE MSL:     FT.
SUPPORTING AGENCY: REGIONAL AP CONTROL COMMISSION
COMMENTS:

LOCATION: BUNCOMBE CO NC            COUNTY (    ):                                       UTM ZONE:
SITECODE: 340480002101              SITE ADDR: BENT CREEK EXP STA                        UTM NORTHING:
AGENCY TYPE: DISTRICT               STATION TYPE (  ):                                   UTM EASTING:
LATITUDE:    D.    M.    S. N       AQCR (171): WESTERN MOUNTAIN                         ELEVATION ABOVE GROUND:     FT.
LONGITUDE:    D.    M.    S. W      DIFF. GMT: WEST 05 HOURS                             ELEVATION ABOVE MSL:     FT.
SUPPORTING AGENCY: REGIONAL AP CONTROL COMMISSION
COMMENTS:

LOCATION: BUNCOMBE CO NC            COUNTY (    ):                                       UTM ZONE:
SITECODE: 340480003101              SITE ADDR: SWANNANOA FIRE STATION                    UTM NORTHING:
AGENCY TYPE: DISTRICT               STATION TYPE (  ):                                   UTM EASTING:
LATITUDE:    D.    M.    S. N       AQCR (171): WESTERN MOUNTAIN                         ELEVATION ABOVE GROUND:     FT.
LONGITUDE:    D.    M.    S. W      DIFF. GMT: WEST 05 HOURS                             ELEVATION ABOVE MSL:     FT.
SUPPORTING AGENCY: REGIONAL AP CONTROL COMMISSION
COMMENTS:

LOCATION: BUNCOMBE CO NC            COUNTY (    ):                                       UTM ZONE:
SITECODE: 340480004101              SITE ADDR: SAND HILL SCHOOL                          UTM NORTHING:
AGENCY TYPE: DISTRICT               STATION TYPE (  ):                                   UTM EASTING:
LATITUDE:    D.    M.    S. N       AQCR (171): WESTERN MOUNTAIN                         ELEVATION ABOVE GROUND:     FT.
LONGITUDE:    D.    M.    S. W      DIFF. GMT: WEST 05 HOURS                             ELEVATION ABOVE MSL:     FT.
SUPPORTING AGENCY: REGIONAL AP CONTROL COMMISSION
COMMENTS:

LOCATION: BUNCOMBE CO NC            COUNTY (    ):                                       UTM ZONE:
SITECODE: 340480005101              SITE ADDR: CANDLER COMMUNICATION SCH                 UTM NORTHING:
AGENCY TYPE: DISTRICT               STATION TYPE (  ):                                   UTM EASTING:
LATITUDE:    D.    M.    S. N       AQCR (171): WESTERN MOUNTAIN                         ELEVATION ABOVE GROUND:     FT.
LONGITUDE:    D.    M.    S. W      DIFF. GMT: WEST 05 HOURS                             ELEVATION ABOVE MSL:     FT.
SUPPORTING AGENCY: REGIONAL AP CONTROL COMMISSION
COMMENTS:

LOCATION: BUNCOMBE CO NC            COUNTY (    ):                                       UTM ZONE:
SITECODE: 340480006101              SITE ADDR: BILTMORE FIRE DEPT                        UTM NORTHING:
AGENCY TYPE: DISTRICT               STATION TYPE (  ):                                   UTM EASTING:
LATITUDE:    D.    M.    S. N       AQCR (171): WESTERN MOUNTAIN                         ELEVATION ABOVE GROUND:     FT.
LONGITUDE:    D.    M.    S. W      DIFF. GMT: WEST 05 HOURS                             ELEVATION ABOVE MSL:     FT.
SUPPORTING AGENCY: REGIONAL AP CONTROL COMMISSION
COMMENTS:

LOCATION: BUNCOMBE CO NC            COUNTY (    ):                                       UTM ZONE:
SITECODE: 340480007101              SITE ADDR: WEAVERVILLE ELEM SCHOOL                   UTM NORTHING:
AGENCY TYPE: DISTRICT               STATION TYPE (  ):                                   UTM EASTING:
LATITUDE:    D.    M.    S. N       AQCR (171): WESTERN MOUNTAIN                         ELEVATION ABOVE GROUND:     FT.
LONGITUDE:    D.    M.    S. W      DIFF. GMT: WEST 05 HOURS                             ELEVATION ABOVE MSL:     FT.
SUPPORTING AGENCY: REGIONAL AP CONTROL COMMISSION
COMMENTS:

LOCATION: BUNCOMBE CO NC            COUNTY (    ):                                       UTM ZONE:
SITECODE: 340480008101              SITE ADDR: WESTERN NC SAN                            UTM NORTHING:
AGENCY TYPE: DISTRICT               STATION TYPE (  ):                                   UTM EASTING:
LATITUDE:    D.    M.    S. N       AQCR (171): WESTERN MOUNTAIN                         ELEVATION ABOVE GROUND:     FT.
LONGITUDE:    D.    M.    S. W      DIFF. GMT: WEST 05 HOURS                             ELEVATION ABOVE MSL:     FT.
SUPPORTING AGENCY: REGIONAL AP CONTROL COMMISSION
COMMENTS:

LOCATION: BUNCOMBE CO NC            COUNTY (    ):                                       UTM ZONE:
SITECODE: 340480009101              SITE ADDR: AMER. ENKA CORP                           UTM NORTHING:
AGENCY TYPE: DISTRICT               STATION TYPE (  ):                                   UTM EASTING:
LATITUDE:    D.    M.    S. N       AQCR (171): WESTERN MOUNTAIN                         ELEVATION ABOVE GROUND:     FT.
LONGITUDE:    D.    M.    S. W      DIFF. GMT: WEST 05 HOURS                             ELEVATION ABOVE MSL:     FT.
SUPPORTING AGENCY: REGIONAL AP CONTROL COMMISSION
COMMENTS:

LOCATION: BUNCOMBE CO NC            COUNTY (    ):                                       UTM ZONE:
SITECODE: 340480010101              SITE ADDR: WOODFIN SCHOOL                            UTM NORTHING:
AGENCY TYPE: DISTRICT               STATION TYPE (  ):                                   UTM EASTING:
LATITUDE:    D.    M.    S. N       AQCR (171): WESTERN MOUNTAIN                         ELEVATION ABOVE GROUND:     FT.
LONGITUDE:    D.    M.    S. W      DIFF. GMT: WEST 05 HOURS                             ELEVATION ABOVE MSL:     FT.
SUPPORTING AGENCY: REGIONAL AP CONTROL COMMISSION
COMMENTS:

LOCATION: BUNCOMBE CO NC            COUNTY (    ):                                       UTM ZONE:
SITECODE: 340480011101              SITE ADDR: HELL SCHOOL                               UTM NORTHING:
AGENCY TYPE: DISTRICT               STATION TYPE (  ):                                   UTM EASTING:
LATITUDE:    D.    M.    S. N       AQCR (171): WESTERN MOUNTAIN                         ELEVATION ABOVE GROUND:     FT.
LONGITUDE:    D.    M.    S. W      DIFF. GMT: WEST 05 HOURS                             ELEVATION ABOVE MSL:     FT.
SUPPORTING AGENCY: REGIONAL AP CONTROL COMMISSION
COMMENTS:
```

LOCATION: BUNCOMBE CO NC
SITECODE: 340480012101
AGENCY TYPE: DISTRICT
LATITUDE: D. M. S. N
LONGITUDE: D. M. S. W
SUPPORTING AGENCY: REGIONAL AP CONTROL COMMISSION
COMMENTS:
COUNTY ( ):
SITE ADDR: TRANTHAMS FOOD STORE
STATION TYPE ( ):
AQCR (171): WESTERN MOUNTAIN
DIFF. GMT: WEST 05 HOURS
UTM ZONE:
UTM NORTHING:
UTM EASTING:
ELEVATION ABOVE GROUND: FT.
ELEVATION ABOVE MSL: FT.

LOCATION: BUNCOMBE CO NC
SITECODE: 340480013101
AGENCY TYPE: DISTRICT
LATITUDE: D. M. S. N
LONGITUDE: D. M. S. W
SUPPORTING AGENCY: REGIONAL AP CONTROL COMMISSION
COMMENTS:
COUNTY ( ):
SITE ADDR: LUTHERIDGE
STATION TYPE ( ):
AQCR (171): WESTERN MOUNTAIN
DIFF. GMT: WEST 05 HOURS
UTM ZONE:
UTM NORTHING:
UTM EASTING:
ELEVATION ABOVE GROUND: FT.
ELEVATION ABOVE MSL: FT.

LOCATION: BUNCOMBE CO NC
SITECODE: 340480014101
AGENCY TYPE: DISTRICT
LATITUDE: D. M. S. N
LONGITUDE: D. M. S. W
SUPPORTING AGENCY: REGIONAL AP CONTROL COMMISSION
COMMENTS:
COUNTY ( ):
SITE ADDR: W ASHEVILLE FIRE DEPT
STATION TYPE ( ):
AQCR (171): WESTERN MOUNTAIN
DIFF. GMT: WEST 05 HOURS
UTM ZONE:
UTM NORTHING:
UTM EASTING:
ELEVATION ABOVE GROUND: FT.
ELEVATION ABOVE MSL: FT.

LOCATION: BUNCOMBE CO NC
SITECODE: 340480015101
AGENCY TYPE: DISTRICT
LATITUDE: D. M. S. N
LONGITUDE: D. M. S. W
SUPPORTING AGENCY: REGIONAL AP CONTROL COMMISSION
COMMENTS:
COUNTY ( ):
SITE ADDR: ASHEVILLE ICE & STORAGE CO
STATION TYPE ( ):
AQCR (171): WESTERN MOUNTAIN
DIFF. GMT: WEST 05 HOURS
UTM ZONE:
UTM NORTHING:
UTM EASTING:
ELEVATION ABOVE GROUND: FT.
ELEVATION ABOVE MSL: FT.

LOCATION: BUNCOMBE CO NC
SITECODE: 340480016101
AGENCY TYPE: DISTRICT
LATITUDE: D. M. S. N
LONGITUDE: D. M. S. W
SUPPORTING AGENCY: REGIONAL AP CONTROL COMMISSION
COMMENTS:
COUNTY ( ):
SITE ADDR: MUNICIPLE BLDG
STATION TYPE ( ):
AQCR (171): WESTERN MOUNTAIN
DIFF. GMT: WEST 05 HOURS
UTM ZONE:
UTM NORTHING:
UTM EASTING:
ELEVATION ABOVE GROUND: FT.
ELEVATION ABOVE MSL: FT.

LOCATION: BUNCOMBE CO NC
SITECODE: 340480017101
AGENCY TYPE: DISTRICT
LATITUDE: D. M. S. N
LONGITUDE: D. M. S. W
SUPPORTING AGENCY: REGIONAL AP CONTROL COMMISSION
COMMENTS:
COUNTY ( ):
SITE ADDR: BRADLEY RESIDENCE
STATION TYPE ( ):
AQCR (171): WESTERN MOUNTAIN
DIFF. GMT: WEST 05 HOURS
UTM ZONE:
UTM NORTHING:
UTM EASTING:
ELEVATION ABOVE GROUND: FT.
ELEVATION ABOVE MSL: FT.

LOCATION: BUNCOMBE COUNTY
SITECODE: 340480018102
AGENCY TYPE: DISTRICT
LATITUDE: 35 D. 36 M. 25 S. N
LONGITUDE: 082 D. 21 M. 45 S. W
SUPPORTING AGENCY: WNC REGIONAL AIR POLLUTION CONTROL AGENCY
COMMENTS:
COUNTY (0480): BUNCOMBE CO
SITE ADDR: GROVES STONE STATE ROAD 2472
STATION TYPE (34): RURAL - INDUSTRIAL
AQCR (171): WESTERN MOUNTAIN
DIFF. GMT: WEST 05 HOURS
UTM ZONE: 17
UTM NORTHING: 3941034
UTM EASTING: 376589
ELEVATION ABOVE GROUND: 039 FT.
ELEVATION ABOVE MSL: 2216 FT.

LOCATION: BUNCOMBE CO NC
SITECODE: 340480019101
AGENCY TYPE: DISTRICT
LATITUDE: D. M. S. N
LONGITUDE: D. M. S. W
SUPPORTING AGENCY: REGIONAL AP CONTROL COMMISSION
COMMENTS:
COUNTY ( ):
SITE ADDR: HAGEN RESIDENCE
STATION TYPE ( ):
AQCR (171): WESTERN MOUNTAIN
DIFF. GMT: WEST 05 HOURS
UTM ZONE:
UTM NORTHING:
UTM EASTING:
ELEVATION ABOVE GROUND: FT.
ELEVATION ABOVE MSL: FT.

LOCATION: BUNCOMBE COUNTY
SITECODE: 340480020102
AGENCY TYPE: DISTRICT
LATITUDE: 35 D. 32 M. 30 S. N
LONGITUDE: 082 D. 40 M. 35 S. W
SUPPORTING AGENCY: WNC REGIONAL AIR POLLUTION CONTROL AGENCY
COMMENTS:
COUNTY (0480): BUNCOMBE CO
SITE ADDR: CANDLER AUTO PARTS- ROOF CANDLER
STATION TYPE (00):
AQCR (171): WESTERN MOUNTAIN
DIFF. GMT: WEST 05 HOURS
UTM ZONE: 17
UTM NORTHING: 3934203
UTM EASTING: 348932
ELEVATION ABOVE GROUND: 015 FT.
ELEVATION ABOVE MSL: 2108 FT.

LOCATION: BUNCOMBE COUNTY
SITECODE: 340480021101
AGENCY TYPE: DISTRICT
LATITUDE: 35 D. 35 M. 15 S. N
LONGITUDE: 082 D. 29 M. 00 S. W
SUPPORTING AGENCY: WNC REGIONAL AIR POLLUTION CONTROL AGENCY
COMMENTS:
COUNTY (0480): BUNCOMBE CO
SITE ADDR: SOUTHERN BELL TELE SUBSTA ROOF OTEEN
STATION TYPE (00):
AQCR (171): WESTERN MOUNTAIN
DIFF. GMT: WEST 05 HOURS
UTM ZONE: 17
UTM NORTHING: 3939007
UTM EASTING: 365611
ELEVATION ABOVE GROUND: 012 FT.
ELEVATION ABOVE MSL: 2091 FT.

LOCATION: BUNCOMBE COUNTY
SITECODE: 340480022101
AGENCY TYPE: DISTRICT
LATITUDE: 35 D. 42 M. 00 S. N
LONGITUDE: 082 D. 33 M. 40 S. W
SUPPORTING AGENCY: WNC REGIONAL AIR POLLUTION CONTROL AGENCY
COMMENTS:
COUNTY (0480): BUNCOMBE CO
SITE ADDR: MAIN ST FIRE DEPARTMENT WEAVERVILLE
STATION TYPE (00):
AQCR (171): WESTERN MOUNTAIN
DIFF. GMT: WEST 05 HOURS
UTM ZONE: 17
UTM NORTHING: 3951594
UTM EASTING: 358762
ELEVATION ABOVE GROUND: 023 FT.
ELEVATION ABOVE MSL: 2300 FT.

LOCATION: BUNCOMBE COUNTY
SITECODE: 340480023102
AGENCY TYPE: DISTRICT
LATITUDE: 35 D. 28 M. 45 S. N
LONGITUDE: 082 D. 32 M. 20 S. W
SUPPORTING AGENCY: WNC REGIONAL AIR POLLUTION CONTROL AGENCY
COMMENTS:
COUNTY (0480): BUNCOMBE CO
SITE ADDR: LAKE JULIAN PARK LONGSHOALES RD ARDEN
STATION TYPE (34): RURAL - INDUSTRIAL
AQCR (171): WESTERN MOUNTAIN
DIFF. GMT: WEST 05 HOURS
UTM ZONE: 17
UTM NORTHING: 3927067
UTM EASTING: 360389
ELEVATION ABOVE GROUND: 009 FT.
ELEVATION ABOVE MSL: 2225 FT.

LOCATION: BUNCOMBE COUNTY
SITECODE: 340480[illegible]4101
AGENCY TYPE: DISTRICT
LATITUDE: D. M. S.
LONGITUDE: D. M. S.
SUPPORTING AGENCY: WNC REGIONAL AIR POLLUTION CONTROL AGENCY
COMMENTS:
COUNTY (0480): BUNCOMBE CO
SITE ADDR: HEDDEN FABRIC SHOP HWY 19 & 23 (CANDLER)
STATION TYPE (21): SUBURBAN - INDUSTRIAL
AQCR (171): WESTERN MOUNTAIN
DIFF. GMT:
UTM ZONE:
UTM NORTHING:
UTM EASTING:
ELEVATION ABOVE GROUND: 12 FT.
ELEVATION ABOVE MSL: 2200 FT.

NORTH CAROLINA

LOCATION: CAMDEN COUNTY
SITECODE: 340560001F01
AGENCY TYPE: STATE
LATITUDE: 36 D. 19 M. 41 S. N
LONGITUDE: 076 D. 10 M. 30 S. W
SUPPORTING AGENCY: NORTH CAROLINA DEPARTMENT OF NATURAL AND ECONOMIC RESOURCES
COMMENTS: 30 FEET FROM TREES

COUNTY (0560): CAMDEN CO
SITE ADDR: NC 343 N UTIL HOUSE CAMDEN
STATION TYPE (32): RURAL - AGRICULTURAL
AQCR (168): NORTHERN COASTAL PLAIN
DIFF. GMT: WEST 05 HOURS

UTM ZONE: 18
UTM NORTHING: 4020770
UTM EASTING: 394537
ELEVATION ABOVE GROUND: 8 FT.
ELEVATION ABOVE MSL: 10 FT.

LOCATION: CANTON
SITECODE: 340580001102
AGENCY TYPE: DISTRICT
LATITUDE: 35 D. 32 M. 00 S. N
LONGITUDE: 082 D. 50 M. 45 S. W
SUPPORTING AGENCY: NORTH CAROLINA DEPARTMENT OF NATURAL & ECONOMIC RESOURCES
COMMENTS:

COUNTY (1860): HAYWOOD CO
SITE ADDR: POST OFFICE PARK ST
STATION TYPE (00):
AQCR (171): WESTERN MOUNTAIN
DIFF. GMT: WEST 05 HOURS

UTM ZONE: 17
UTM NORTHING: 3933553
UTM EASTING: 332652
ELEVATION ABOVE GROUND: 015 FT.
ELEVATION ABOVE MSL: 2609 FT.

LOCATION: CANTON
SITECODE: 340580002102
AGENCY TYPE: DISTRICT
LATITUDE: 35 D. 32 M. 00 S. N
LONGITUDE: 082 D. 50 M. 45 S. W
SUPPORTING AGENCY: WESTERN N. C. REGIONAL AIR POLLUTION CONTROL AGENCY
COMMENTS:

COUNTY (1860): HAYWOOD CO
SITE ADDR: ROOF, CANTON FIRE DEPT.
STATION TYPE (11): CENTER CITY - INDUSTRIAL
AQCR (171): WESTERN MOUNTAIN
DIFF. GMT: WEST 05 HOURS

UTM ZONE: 17
UTM NORTHING: 3933553
UTM EASTING: 332652
ELEVATION ABOVE GROUND: FT.
ELEVATION ABOVE MSL: 2609 FT.

LOCATION: CAPE HATTERAS NAT SEA
SITECODE: 340590001A03
AGENCY TYPE: EPA/ATMOS. SURV.
LATITUDE: 35 D. 50 M. 44 S. N
LONGITUDE: 075 D. 33 M. 53 S. W
SUPPORTING AGENCY: NATIONAL PARK SERVICE
COMMENTS:

COUNTY (1020): DARE CO
SITE ADDR: BODIE ISLAND RANGER STATION (WANTED)
STATION TYPE (41): REMOTE
AQCR (168): NORTHERN COASTAL PLAIN
DIFF. GMT: WEST 05 HOURS

UTM ZONE: 18
UTM NORTHING: 3966760
UTM EASTING: 449004
ELEVATION ABOVE GROUND: 002 FT.
ELEVATION ABOVE MSL: 0010 FT.

LOCATION: CATAWBA COUNTY
SITECODE: 340660001G01
AGENCY TYPE: COUNTY
LATITUDE: 35 D. 35 M. 06 S. N
LONGITUDE: 081 D. 11 M. 23 S. W
SUPPORTING AGENCY: UNIFOUR AIR POLLUTION CONTROL PROGRAM
COMMENTS:

COUNTY (0660): CATAWBA CO
SITE ADDR: ROUTE 1 MAIDEN
STATION TYPE (22): SUBURBAN - RESIDENTIAL
AQCR (165): EASTERN MOUNTAIN
DIFF. GMT: WEST 05 HOURS

UTM ZONE: 17
UTM NORTHING: 3937733
UTM EASTING: 482813
ELEVATION ABOVE GROUND: 010 FT.
ELEVATION ABOVE MSL: 0891 FT.

LOCATION: CHAPEL HILL
SITECODE: 340680001A50
AGENCY TYPE: EPA/ATMOS. SURV.
LATITUDE: D. M. S.
LONGITUDE: D. M. S.
SUPPORTING AGENCY: NORTH CAROLINA STATE DEPT OF WATER & AIR RESOURCES
COMMENTS:

COUNTY (3000): ORANGE CO
SITE ADDR: 311 PITTSBORO
STATION TYPE (00):
AQCR (166 : EASTERN PIEDMONT
DIFF. GMT: WEST 05 HOURS

UTM ZONE:
UTM NORTHING:
UTM EASTING:
ELEVATION ABOVE GROUND: 000 FT.
ELEVATION ABOVE MSL: 0000 FT.

LOCATION: CHAPEL HILL
SITECODE: 340680002A50
AGENCY TYPE: EPA/ATMOS. SURV.
LATITUDE: 35 D. 51 M. 00 S. N
LONGITUDE: 078 D. 53 M. 00 S. W
SUPPORTING AGENCY: NORTH CAROLINA STATE DEPT OF WATER & AIR RESOURCES
COMMENTS:

COUNTY (3000): ORANGE CO
SITE ADDR: RESEARCH TRIANGLE INSTITUTE RES TRI PK
STATION TYPE (00):
AQCR (166): EASTERN PIEDMONT
DIFF. GMT: WEST 05 HOURS

UTM ZONE: 17
UTM NORTHING: 3969174
UTM EASTING: 691168
ELEVATION ABOVE GROUND: 012 FT.
ELEVATION ABOVE MSL: 0350 FT.

LOCATION: CHAPEL HILL
SITECODE: 340680003F01
AGENCY TYPE: STATE
LATITUDE: 35 D. 45 M. 15 S. N
LONGITUDE: 079 D. 01 M. 06 S. W
SUPPORTING AGENCY: NORTH CAROLINA DEPARTMENT OF NATURAL & ECONOMIC RESOURCES
COMMENTS:

COUNTY (3000): ORANGE CO
SITE ADDR: FIRE STA N C 54 AT 15-501 INTERSECTION
STATION TYPE (12): CENTER CITY - RESIDENTIAL
AQCR (166): EASTERN PIEDMONT
DIFF. GMT: WEST 05 HOURS

UTM ZONE: 17
UTM NORTHING: 3958289
UTM EASTING: 677171
ELEVATION ABOVE GROUND: 030 FT.
ELEVATION ABOVE MSL: 0501 FT.

LOCATION: CHARLOTTE
SITECODE: 340700001A01
AGENCY TYPE: EPA/ATMOS. SURV.
LATITUDE: 35 D. 14 M. 00 S. N
LONGITUDE: 080 D. 50 M. 00 S. W
SUPPORTING AGENCY: CITY HEALTH DEPARTMENT
COMMENTS:

COUNTY (2580): MECKLENBURG CO
SITE ADDR: 600 EAST TRADE STREET
STATION TYPE (13): CENTER CITY - COMMERCIAL
AQCR (167): METROPOLITAN CHARLOTTE
DIFF. GMT: WEST 05 HOURS

UTM ZONE: 17
UTM NORTHING: 3999728
UTM EASTING: 515166
ELEVATION ABOVE GROUND: 052 FT.
ELEVATION ABOVE MSL: 0715 FT.

LOCATION: CHARLOTTE
SITECODE: 340700001G01
AGENCY TYPE: COUNTY
LATITUDE: 35 D. 13 M. 13 S. N
LONGITUDE: 080 D. 15 M. 13 S. W
SUPPORTING AGENCY: MECKLENBURG COUNTY AIR POLLUTION CONTROL AGENCY
COMMENTS: CHARLOTTE 4

COUNTY (2580): MECKLENBURG CO
SITE ADDR: CITY HALL 600 E TRADE ST
STATION TYPE (13): CENTER CITY - COMMERCIAL
AQCR (167): METROPOLITAN CHARLOTTE
DIFF. GMT: WEST 05 HOURS

UTM ZONE: 17
UTM NORTHING: 3997523
UTM EASTING: 517029
ELEVATION ABOVE GROUND: 060 FT.
ELEVATION ABOVE MSL: 0732 FT.

LOCATION: CHARLOTTE
SITECODE: 340700002A01
AGENCY TYPE: EPA/ATMOS. SURV.
LATITUDE: D. M. S.
LONGITUDE: D. M. S.
SUPPORTING AGENCY: MECKLENBURG COUNTY HEALTH DEPARTMENT
COMMENTS:

COUNTY ( ):
SITE ADDR: COMMUNITY HOSPITAL 801 S GRAHAM
STATION TYPE ( ):
AQCR (167): METROPOLITAN CHARLOTTE
DIFF. GMT: WEST 05 HOURS

UTM ZONE:
UTM NORTHING:
UTM EASTING:
ELEVATION ABOVE GROUND: FT.
ELEVATION ABOVE MSL: FT.

LOCATION: CHARLOTTE
SITECODE: 340700002A50
AGENCY TYPE: EPA/ATMOS. SURV.
LATITUDE: D. M. S.
LONGITUDE: D. M. S.
SUPPORTING AGENCY: MECKLENBURG COUNTY HEALTH DEPARTMENT
COMMENTS:

COUNTY ( ):
SITE ADDR: COMMUNITY HOSPITAL 801 S GRAHAM
STATION TYPE ( ):
AQCR (167): METROPOLITAN CHARLOTTE
DIFF. GMT: WEST 05 HOURS

UTM ZONE:
UTM NORTHING:
UTM EASTING:
ELEVATION ABOVE GROUND: FT.
ELEVATION ABOVE MSL: FT.

LOCATION: CHARLOTTE
SITECODE: 340700002G01
AGENCY TYPE: COUNTY
LATITUDE: 35 D. 13 M. 35 S. N
LONGITUDE: 080 D. 50 M. 57 S. W
SUPPORTING AGENCY: MECKLENBURG COUNTY AIR POLLUTION CONTROL AGENCY
COMMENTS: CHARLOTTE 2

COUNTY (2580): MECKLENBURG CO
SITE ADDR: COMMUNITY HOSPITAL 801 S GRAHAM STREET
STATION TYPE (11): CENTER CITY - INDUSTRIAL
AQCR (167): METROPOLITAN CHARLOTTE
DIFF. GMT: WEST 05 HOURS

UTM ZONE: 17
UTM NORTHING: 3997357
UTM EASTING: 517727
ELEVATION ABOVE GROUND: 039 FT.
ELEVATION ABOVE MSL: 0737 FT.

LOCATION: CHARLOTTE
SITECODE: 340700003A50
AGENCY TYPE: EPA/ATMOS. SURV.
LATITUDE: D. M. S.
LONGITUDE: D. M. S.
SUPPORTING AGENCY: MECKLENBURG COUNTY HEALTH DEPARTMENT
COMMENTS:

COUNTY (0): 0
SITE ADDR: FIRE STATION NO 11 620 MORETZ STREET
STATION TYPE (0):
AQCR (167): METROPOLITAN CHARLOTTE
DIFF. GMT: WEST 05 HOURS

UTM ZONE:
UTM NORTHING:
UTM EASTING:
ELEVATION ABOVE GROUND: FT.
ELEVATION ABOVE MSL: FT.

LOCATION: CHARLOTTE
SITECODE: 340700005G01
AGENCY TYPE: COUNTY
LATITUDE: 35 D. 15 M. 14 S. N
LONGITUDE: 080 D. 49 M. 15 S. W
SUPPORTING AGENCY: MECKLENBURG COUNTY AIR POLLUTION CONTROL AGENCY
COMMENTS: OPERATED BY MECKLENBURG CO HEALTH DEPT

COUNTY (2580): MECKLENBURG CO
SITE ADDR: FIRE STA #11 620 MORETZ STREET
STATION TYPE (12): CENTER CITY - RESIDENTIAL
AQCR (167): METROPOLITAN CHARLOTTE
DIFF. GMT: WEST 05 HOURS

UTM ZONE: 17
UTM NORTHING: 3901310
UTM EASTING: 516299
ELEVATION ABOVE GROUND: 020 FT.
ELEVATION ABOVE MSL: 0732 FT.

LOCATION: CHARLOTTE
SITECODE: 340700004G01
AGENCY TYPE: COUNTY
LATITUDE: 35 D. 13 M. 32 S. N
LONGITUDE: 080 D. 47 M. 48 S. W
SUPPORTING AGENCY: MECKLENBURG COUNTY AIR POLLUTION CONTROL AGENCY
COMMENTS: CHARLOTTE 5

COUNTY (2580): MECKLENBURG CO
SITE ADDR: 116 N SHARON AMITY ROAD FIRE STATION #16
STATION TYPE (13):
AQCR (167): METROPOLITAN CHARLOTTE
DIFF. GMT: WEST 05 HOURS

UTM ZONE: 17
UTM NORTHING: 3897326
UTM EASTING: 518517
ELEVATION ABOVE GROUND: 071 FT.
ELEVATION ABOVE MSL: 0732 FT.

LOCATION: CHARLOTTE NC
SITECODE: 340700005G01
AGENCY TYPE: COUNTY
LATITUDE: D. M. S. N
LONGITUDE: D. M. S. W
SUPPORTING AGENCY: MECKLENBURG CO HEALTH DEPT
COMMENTS:

COUNTY (0): 0
SITE ADDR: COUNTY HEALTH DEPT 1200 BLYTHE BLVD-CRNI
STATION TYPE (0):
AQCR (167): METROPOLITAN CHARLOTTE
DIFF. GMT: WEST 05 HOURS

UTM ZONE:
UTM NORTHING:
UTM EASTING:
ELEVATION ABOVE GROUND: 1 FT.
ELEVATION ABOVE MSL: FT.

LOCATION: CHARLOTTE
SITECODE: 340700006G01
AGENCY TYPE: COUNTY
LATITUDE: 35 D. 15 M. 37 S. N
LONGITUDE: 080 D. 51 M. 16 S. W
SUPPORTING AGENCY: MECKLENBURG COUNTY AIR POLLUTION CONTROL AGENCY
COMMENTS: OPERATED BY MECKLENBURG CO HEALTH DEPT

COUNTY (2580): MECKLENBURG CO
SITE ADDR: WATER PLANT HEATHER FORD RD
STATION TYPE (00):
AQCR (167): METROPOLITAN CHARLOTTE
DIFF. GMT: WEST 05 HOURS

UTM ZONE: 17
UTM NORTHING: 3900799
UTM EASTING: 513242
ELEVATION ABOVE GROUND: 033 FT.
ELEVATION ABOVE MSL: 0732 FT.

LOCATION: CHARLOTTE
SITECODE: 340700007G01
AGENCY TYPE: COUNTY
LATITUDE: 35 D. 08 M. 01 S. N
LONGITUDE: 080 D. 58 M. 34 S. W
SUPPORTING AGENCY: MECKLENBURG COUNTY AIR POLLUTION CONTROL AGENCY
COMMENTS:

COUNTY (2580): MECKLENBURG CO
SITE ADDR: CARPENTER AIRPORT STEELE CREEK ROAD
STATION TYPE (00):
AQCR (167): METROPOLITAN CHARLOTTE
DIFF. GMT: WEST 05 HOURS

UTM ZONE: 17
UTM NORTHING: 3887458
UTM EASTING: 502178
ELEVATION ABOVE GROUND: 033 FT.
ELEVATION ABOVE MSL: 0732 FT.

LOCATION: CHARLOTTE
SITECODE: 340700008G01
AGENCY TYPE: COUNTY
LATITUDE: 35 D. 17 M. 41 S. N
LONGITUDE: 080 D. 45 M. 17 S. W
SUPPORTING AGENCY: MECKLENBURG COUNTY AIR POLLUTION CONTROL AGENCY
COMMENTS: OPERATED BY MECKLENBURG CO HEALTH DEPT

COUNTY (2580): MECKLENBURG CO
SITE ADDR: NORTH 29 PATROL STATION I-85
STATION TYPE (00):
AQCR (167): METROPOLITAN CHARLOTTE
DIFF. GMT: WEST 05 HOURS

UTM ZONE: 17
UTM NORTHING: 3905612
UTM EASTING: 527428
ELEVATION ABOVE GROUND: 033 FT.
ELEVATION ABOVE MSL: 0732 FT.

LOCATION: CHARLOTTE
SITECODE: 340700009G02
AGENCY TYPE: COUNTY
LATITUDE: 35 D. 17 M. 19 S. N
LONGITUDE: 081 D. 00 M. 21 S. W
SUPPORTING AGENCY: MECKLENBURG COUNTY AIR POLLUTION CONTROL AGENCY
COMMENTS: SOUTHERN DYE COMPANY (SODYECO)

COUNTY (2580): MECKLENBURG CO
SITE ADDR: BLACK SNAKE ROAD
STATION TYPE (23): SUBURBAN - INDUSTRIAL
AQCR (167): METROPOLITAN CHARLOTTE
DIFF. GMT: WEST 05 HOURS

UTM ZONE: 17
UTM NORTHING: 3904846
UTM EASTING: 499975
ELEVATION ABOVE GROUND: 003 FT.
ELEVATION ABOVE MSL: 0732 FT.

LOCATION: CHARLOTTE
SITECODE: 340700010G01
AGENCY TYPE: COUNTY
LATITUDE: 35 D. 13 M. 36 S. N
LONGITUDE: 080 D. 52 M. 51 S. W
SUPPORTING AGENCY: MECKLENBURG CO HEALTH DEPT AIR POLLUTION CONTROL
COMMENTS:

COUNTY (2580): MECKLENBURG CO
SITE ADDR: FIRE STA #10 2136 REMOUNT ROAD
STATION TYPE (12): CENTER CITY - RESIDENTIAL
AQCR (167): METROPOLITAN CHARLOTTE
DIFF. GMT: WEST 05 HOURS

UTM ZONE: 17
UTM NORTHING: 3897983
UTM EASTING: 510896
ELEVATION ABOVE GROUND: 020 FT.
ELEVATION ABOVE MSL: 0732 FT.

LOCATION: CHARLOTTE
SITECODE: 340700011G01
AGENCY TYPE: COUNTY
LATITUDE: 35 D. 11 M. 41 S. N
LONGITUDE: 080 D. 50 M. 32 S. W
SUPPORTING AGENCY: MECKLENBURG COUNTY AIR POLLUTION CONTROL AGENCY
COMMENTS: CHARLOTTE 6

COUNTY (2580): MECKLENBURG CO
SITE ADDR: CO HLT DEPT 2000 1200 BLYTHE BOULEVARD
STATION TYPE (00):
AQCR (167): METROPOLITAN CHARLOTTE
DIFF. GMT: WEST 05 HOURS

UTM ZONE: 17
UTM NORTHING: 3894444
UTM EASTING: 514364
ELEVATION ABOVE GROUND: 016 FT.
ELEVATION ABOVE MSL: 0732 FT.

LOCATION: CHARLOTTE
SITECODE: 340700012G01
AGENCY TYPE: COUNTY
LATITUDE: D. M. S. N
LONGITUDE: D. M. S. W
SUPPORTING AGENCY: NORTH CAROLINA STATE DEPT OF WATER & AIR RESOURCES
COMMENTS:

COUNTY (2580): MECKLENBURG CO
SITE ADDR: FIRE STATION NO 1
STATION TYPE (00):
AQCR (167): METROPOLITAN CHARLOTTE
DIFF. GMT: WEST 05 HOURS

UTM ZONE:
UTM NORTHING:
UTM EASTING:
ELEVATION ABOVE GROUND: 032 FT.
ELEVATION ABOVE MSL: 0000 FT.

LOCATION: CHARLOTTE
SITECODE: 340700013G01
AGENCY TYPE: COUNTY
LATITUDE: 35 D. 14 M. 53 S. N
LONGITUDE: 080 D. 57 M. 30 S. W
SUPPORTING AGENCY: NORTH CAROLINA DEPARTMENT OF NATURAL & ECONOMIC RESOURCES
COMMENTS:

COUNTY (2580): MECKLENBURG CO
SITE ADDR: W MECKLENBURG HIGH SCHOOL
STATION TYPE (0):
AQCR (167): METROPOLITAN CHARLOTTE
DIFF. GMT: WEST 05 HOURS

UTM ZONE: 17
UTM NORTHING: 3900257
UTM EASTING: 503791
ELEVATION ABOVE GROUND: FT.
ELEVATION ABOVE MSL: 732 FT.

LOCATION: CHARLOTTE
SITECODE: 340700014G01
AGENCY TYPE: COUNTY
LATITUDE: 35 D. 34 M. 34 S. N
LONGITUDE: 080 D. 52 M. 23 S. W
SUPPORTING AGENCY: MECKLENBURG COUNTY AIR POLLUTION CONTROL AGENCY
COMMENTS:

COUNTY (2580): MECKLENBURG CO
SITE ADDR: MEALPINE CREEK
STATION TYPE (0):
AQCR (167): METROPOLITAN CHARLOTTE
DIFF. GMT: WEST 05 HOURS

UTM ZONE: 17
UTM NORTHING: 3880364
UTM EASTING: 511576
ELEVATION ABOVE GROUND: FT.
ELEVATION ABOVE MSL: 732 FT.

NORTH CAROLINA

LOCATION: CHARLOTTE
SITECODE: 340700019H05
AGENCY TYPE: FED NON-MILITARY
LATITUDE: 35 D. 13 M. 00 S. N
LONGITUDE: 080 D. 56 M. 00 S. W
SUPPORTING AGENCY: NATIONAL CLIMATIC CENTER U S DEPARTMENT OF COMMERCE
COMMENTS: WBAN STATION NUMBER= 13881

COUNTY (2580): MECKLENBURG CO
SITE ADDR: DOUGLAS MUN AIRPORT
STATION TYPE (30):
AQCR (167): METROPOLITAN CHARLOTTE
DIFF. GMT: WEST 05 HOURS

UTM ZONE: 17
UTM NORTHING: 3896870
UTM EASTING: 506068
ELEVATION ABOVE GROUND: 333 FT.
ELEVATION ABOVE MSL: 0769 FT.

LOCATION: CHARLOTTE
SITECODE: 340700016G01
AGENCY TYPE: COUNTY
LATITUDE: 35 D. 13 M. 23 S. N
LONGITUDE: 080 D. 51 M. 00 S. W
SUPPORTING AGENCY: MECKLENBURG COUNTY AIR POLLUTION CONTROL AGENCY
COMMENTS: CHARLOTTE 7 CONTINUOUS CO MONITOR

COUNTY (0000):
SITE ADDR: OASIS SHRINE TEMPLE 321 SOUTH TRYON
STATION TYPE (00):
AQCR (167): METROPOLITAN CHARLOTTE
DIFF. GMT: WEST 05 HOURS

UTM ZONE: 17
UTM NORTHING: 3897694
UTM EASTING: 513651
ELEVATION ABOVE GROUND: 393 FT.
ELEVATION ABOVE MSL: 0930 FT.

LOCATION: CHARLOTTE
SITECODE: 340700017G01
AGENCY TYPE: COUNTY
LATITUDE: 35 D. 17 M. 55 S. N
LONGITUDE: 080 D. 48 M. 25 S. W
SUPPORTING AGENCY: MECKLENBURG COUNTY AIR POLLUTION CONTROL AGENCY
COMMENTS: CHARLOTTE 8 CONTINUOUS OXIDANT MONITOR

COUNTY (2580): MECKLENBURG CO
SITE ADDR: FIRE STATION FRONTERAC AVE
STATION TYPE (22): SUBURBAN - RESIDENTIAL
AQCR (167): METROPOLITAN CHARLOTTE
DIFF. GMT:

UTM ZONE: 17
UTM NORTHING: 3905972
UTM EASTING: 517554
ELEVATION ABOVE GROUND: 015 FT.
ELEVATION ABOVE MSL: 0932 FT.

LOCATION: CHARLOTTE
SITECODE: 340700018G01
AGENCY TYPE: COUNTY
LATITUDE: 35 D. 17 M. 25 S. N
LONGITUDE: 080 D. 53 M. 20 S. W
SUPPORTING AGENCY: MECKLENBURG COUNTY AIR POLLUTION CONTROL AGENCY
COMMENTS: CONTINUOUS OXIDANTS MONITOR

COUNTY (2580): MECKLENBURG CO
SITE ADDR: VOLUNTEER FIRE DEPT STATESVILLE ROAD
STATION TYPE (22): SUBURBAN - RESIDENTIAL
AQCR (167): METROPOLITAN CHARLOTTE
DIFF. GMT: WEST 05 HOURS

UTM ZONE: 17
UTM NORTHING: 3905747
UTM EASTING: 516650
ELEVATION ABOVE GROUND: 015 FT.
ELEVATION ABOVE MSL: 0765 FT.

LOCATION: CHARLOTTE
SITECODE: 340700019G02
AGENCY TYPE: COUNTY
LATITUDE: 35 D. 17 M. 55 S. N
LONGITUDE: 080 D. 49 M. 25 S. W
SUPPORTING AGENCY: MECKLENBURG COUNTY AIR POLLUTION CONTROL AGENCY
COMMENTS: CONTINUOUS OXIDANTS MONITOR

COUNTY (2580): MECKLENBURG CO
SITE ADDR: OPRITA FIRE DEPT.
STATION TYPE (22): SUBURBAN - RESIDENTIAL
AQCR (167): METROPOLITAN CHARLOTTE
DIFF. GMT: WEST 05 HOURS

UTM ZONE: 17
UTM NORTHING: 3905972
UTM EASTING: 517554
ELEVATION ABOVE GROUND: [illegible] FT.
ELEVATION ABOVE MSL: [illegible] FT.

LOCATION: CHARLOTTE
SITECODE: 340700020C01
AGENCY TYPE: EPA/EFFECTS RES.
LATITUDE: 35 D. 15 M. 13 S. N
LONGITUDE: 080 D. 49 M. 35 S. W
SUPPORTING AGENCY: HUMAN STUDIES LABORATORY
COMMENTS: CHESS SITE 0232 MORETZ ST IN OPERATION 1/28/73 TO PRESENT

COUNTY (2580): MECKLENBURG CO
SITE ADDR: MORETZ AVENUE & RANDOLPH STREET
STATION TYPE (22): SUBURBAN - RESIDENTIAL
AQCR (167): METROPOLITAN CHARLOTTE
DIFF. GMT: WEST 05 HOURS

UTM ZONE: 17
UTM NORTHING: 3903896
UTM EASTING: 519736
ELEVATION ABOVE GROUND: [illegible] FT.
ELEVATION ABOVE MSL: [illegible] FT.

LOCATION: CHARLOTTE
SITECODE: 340700021C01
AGENCY TYPE: EPA/EFFECTS RES.
LATITUDE: 35 D. 14 M. 40 S. N
LONGITUDE: 080 D. 53 M. 25 S. W
SUPPORTING AGENCY: HUMAN STUDIES LABORATORY
COMMENTS: CHESS SITE 0231 E. 36TH ST. IN OPERATION 1/28/73 TO 8/31/73

COUNTY (2580): MECKLENBURG CO
SITE ADDR: 36TH ST SOUTH INTERSECT WITH CHARLES AVENUE
STATION TYPE (21): SUBURBAN - INDUSTRIAL
AQCR (167): METROPOLITAN CHARLOTTE
DIFF. GMT: WEST 05 HOURS

UTM ZONE: 17
UTM NORTHING: [illegible]
UTM EASTING: [illegible]
ELEVATION ABOVE GROUND: [illegible] FT.
ELEVATION ABOVE MSL: [illegible] FT.

LOCATION: CHARLOTTE
SITECODE: 340700022C01
AGENCY TYPE: EPA/EFFECTS RES.
LATITUDE: 35 D. 15 M. 35 S. N
LONGITUDE: 080 D. 53 M. 40 S. W
SUPPORTING AGENCY: HUMAN STUDIES LABORATORY
COMMENTS: CHESS SITE 0221 GLENWOOD DR IN OPERATION 1/28/73 TO PRESENT

COUNTY (2580): MECKLENBURG CO
SITE ADDR: KRAMER GLENWOOD
STATION TYPE (22): SUBURBAN - RESIDENTIAL
AQCR (167): METROPOLITAN CHARLOTTE
DIFF. GMT: WEST 05 HOURS

UTM ZONE: 17
UTM NORTHING: 3901660
UTM EASTING: 509637
ELEVATION ABOVE GROUND: [illegible] FT.
ELEVATION ABOVE MSL: [illegible] FT.

LOCATION: CHARLOTTE
SITECODE: 340700023C01
AGENCY TYPE: EPA/EFFECTS RES.
LATITUDE: 35 D. 14 M. 35 S. N
LONGITUDE: 080 D. 53 M. 10 S. W
SUPPORTING AGENCY: HUMAN STUDIES LABORATORY
COMMENTS: CHESS SITE 0211 SHARON R. S. IN OPERATION 1/28/73 TO PRESENT

COUNTY (2580): MECKLENBURG CO
SITE ADDR: 5330 SHARON ROAD
STATION TYPE (22): SUBURBAN - RESIDENTIAL
AQCR (167): METROPOLITAN CHARLOTTE
DIFF. GMT: WEST 05 HOURS

UTM ZONE: 17
UTM NORTHING: [illegible]
UTM EASTING: 516335
ELEVATION ABOVE GROUND: [illegible] FT.
ELEVATION ABOVE MSL: [illegible] FT.

LOCATION: CHARLOTTE
SITECODE: 340700024G02
AGENCY TYPE: COUNTY
LATITUDE: 35 D. 17 M. 05 S. N
LONGITUDE: 080 D. 54 M. 10 S. W
SUPPORTING AGENCY: MECKLENBURG COUNTY AIR POLLUTION CONTROL AGENCY
COMMENTS: CONTINUOUS SULFUR DIOXIDE MONITORING INSTRUMENT

COUNTY (2580): MECKLENBURG CO
SITE ADDR: HWY 27 AND OLD MT HOLLY ROAD
STATION TYPE (36): ROAD - INDUSTRIAL
AQCR (167): METROPOLITAN CHARLOTTE
DIFF. GMT: WEST 05 HOURS

UTM ZONE: 17
UTM NORTHING: [illegible]
UTM EASTING: [illegible]
ELEVATION ABOVE GROUND: [illegible] FT.
ELEVATION ABOVE MSL: [illegible] FT.

LOCATION: CHARLOTTE, N.C.
SITECODE: 340700[illegible]
AGENCY TYPE: EPA/ATMOS. SURV.
LATITUDE: 35 D. 13 M. 32 S. N
LONGITUDE: 80 D. 49 M. 32 S. W
SUPPORTING AGENCY:
COMMENTS:

COUNTY (2580): MECKLENBURG CO
SITE ADDR: 1101 ELIZABETH AVE
STATION TYPE ( ):
AQCR (167): METROPOLITAN CHARLOTTE
DIFF. GMT: WEST 05 HOURS

UTM ZONE: 17
UTM NORTHING: [illegible]
UTM EASTING: [illegible]
ELEVATION ABOVE GROUND: [illegible] FT.
ELEVATION ABOVE MSL: [illegible] FT.

LOCATION: CHARLOTTE, N.C.
SITECODE: 340700[illegible]
AGENCY TYPE: EPA/ATMOS. SURV.
LATITUDE: 35 D. 14 M. 14 S. N
LONGITUDE: 80 D. 48 M. 52 S. W
SUPPORTING AGENCY: MECKLENBURG CO HEALTH DEPT
COMMENTS:

COUNTY (2580): MECKLENBURG CO
SITE ADDR:
STATION TYPE ( ):
AQCR (167): METROPOLITAN CHARLOTTE
DIFF. GMT: WEST 05 HOURS

UTM ZONE: 17
UTM NORTHING: [illegible]
UTM EASTING: [illegible]
ELEVATION ABOVE GROUND: [illegible] FT.
ELEVATION ABOVE MSL: [illegible] FT.

LOCATION: CHATHAM COUNTY
SITECODE: 340720331[illegible]
AGENCY TYPE: STATE
LATITUDE: 35 D. 44 M. 31 S. N
LONGITUDE: 079 D. 13 M. 33 S. W
SUPPORTING AGENCY: NORTH CAROLINA DEPT OF NATURAL & ECONOMIC RESOURCES
COMMENTS: PITTS 1

COUNTY (3720): CHATHAM CO
SITE ADDR: FIRE STATION PITTSBORO
STATION TYPE (12): CENTER CITY - RESIDENTIAL
AQCR (166): EASTERN PIEDMONT
DIFF. GMT: WEST 05 HOURS

UTM ZONE: 17
UTM NORTHING: [illegible]
UTM EASTING: [illegible]
ELEVATION ABOVE GROUND: [illegible] FT.
ELEVATION ABOVE MSL: [illegible] FT.

LOCATION: CHATHAM COUNTY
SITECODE: 340720020G01
AGENCY TYPE: STATE
LATITUDE: 35 D. 47 M. 34 S. N
LONGITUDE: 079 D. 10 M. 48 S. W
SUPPORTING AGENCY: N. C. DEPT OF NATURAL & ECONOMIC RESOURCES AIR QUALITY DIV
COMMENTS:

COUNTY (07200): CHATHAM CO
SITE ADDR: WATER TREATMENT PLANT (PITTSBORO)
STATION TYPE (102): CENTER CITY - RESIDENTIAL
AQCR (066): EASTERN PIEDMONT
DIFF. GMT: WEST 05 HOURS

ITM ZONE: 17
ITM NORTHING: 3953167
ITM EASTING: 684444
ELEVATION ABOVE GROUND: 301 FT.
ELEVATION ABOVE MSL: 3630 FT.

LOCATION: CHEROKEE COUNTY
SITECODE: 340760001F02
AGENCY TYPE: STATE
LATITUDE: D. M. S.
LONGITUDE: D. M. S.
SUPPORTING AGENCY: NORTH CAROLINA DEPARTMENT OF NATURAL AND ECONOMIC RESOURCES
COMMENTS:

COUNTY (07600): CHEROKEE CO
SITE ADDR: TVA BLDG (ON SALE ST MURPHY)
STATION TYPE (104): RURAL - INDUSTRIAL
AQCR (121): WESTERN MOUNTAIN
DIFF. GMT: WEST 05 HOURS

ITM ZONE:
ITM NORTHING:
ITM EASTING:
ELEVATION ABOVE GROUND: 35 FT.
ELEVATION ABOVE MSL: 1535 FT.

LOCATION: CHERRYVILLE NC
SITECODE: 340760001G01
AGENCY TYPE: COUNTY
LATITUDE: D. M. S. N
LONGITUDE: D. M. S. W
SUPPORTING AGENCY: GASTON CO HEALTH DEPT
COMMENTS:

COUNTY (1 1):
SITE ADDR: CHERRY
STATION TYPE (1 1):
AQCR (165): METROPOLITAN CHARLOTTE
DIFF. GMT: WEST 05 HOURS

ITM ZONE:
ITM NORTHING:
ITM EASTING:
ELEVATION ABOVE GROUND: 1 FT.
ELEVATION ABOVE MSL: FT.

LOCATION: CHERRYVILLE
SITECODE: 340760007G01
AGENCY TYPE: COUNTY
LATITUDE: 35 D. 27 M. 55 S. N
LONGITUDE: 081 D. 22 M. 15 S. W
SUPPORTING AGENCY: GASTON COUNTY AIR POLLUTION CONTROL AGENCY
COMMENTS:

COUNTY (15600): GASTON CO
SITE ADDR: HIGHWAY 277
STATION TYPE (1 1):
AQCR (165): METROPOLITAN CHARLOTTE
DIFF. GMT: WEST 05 HOURS

ITM ZONE: 17
ITM NORTHING: 3935760
ITM EASTING: 466339
ELEVATION ABOVE GROUND: FT.
ELEVATION ABOVE MSL: 871 FT.

LOCATION: CLEVELAND COUNTY
SITECODE: 340840010G01
AGENCY TYPE: COUNTY
LATITUDE: D. M. S. N
LONGITUDE: D. M. S. W
SUPPORTING AGENCY: NORTH CAROLINA STATE DEPT OF WATER & AIR RESOURCES
COMMENTS:

COUNTY (09400): CLEVELAND CO
SITE ADDR: TWP NO 2 SHORT AVENUE AT CLIFFSIDE
STATION TYPE (103):
AQCR (165): EASTERN MOUNTAIN
DIFF. GMT: WEST 05 HOURS

ITM ZONE:
ITM NORTHING:
ITM EASTING:
ELEVATION ABOVE GROUND: 300 FT.
ELEVATION ABOVE MSL: 1670 FT.

LOCATION: CLEVELAND COUNTY
SITECODE: 340840012G01
AGENCY TYPE: COUNTY
LATITUDE: D. M. S. N
LONGITUDE: D. M. S. W
SUPPORTING AGENCY: NORTH CAROLINA STATE DEPT OF WATER & AIR RESOURCES
COMMENTS:

COUNTY (09400): CLEVELAND CO
SITE ADDR: TWP NO 2 CLIFFSIDE RD CLIFFSIDE
STATION TYPE (103):
AQCR (165): EASTERN MOUNTAIN
DIFF. GMT: WEST 05 HOURS

ITM ZONE:
ITM NORTHING:
ITM EASTING: 0
ELEVATION ABOVE GROUND: 000 FT.
ELEVATION ABOVE MSL: 1635 FT.

LOCATION: CLEVELAND COUNTY
SITECODE: 340840020G01
AGENCY TYPE: COUNTY
LATITUDE: D. M. S. N
LONGITUDE: D. M. S. W
SUPPORTING AGENCY: NORTH CAROLINA STATE DEPT OF WATER & AIR RESOURCES
COMMENTS:

COUNTY (09400): CLEVELAND CO
SITE ADDR: TWP NO 3 EARL RD PATTERSON SPRINGS
STATION TYPE (103):
AQCR (165): EASTERN MOUNTAIN
DIFF. GMT: WEST 05 HOURS

ITM ZONE:
ITM NORTHING:
ITM EASTING:
ELEVATION ABOVE GROUND: 351 FT.
ELEVATION ABOVE MSL: 1625 FT.

LOCATION: CLEVELAND COUNTY
SITECODE: 340840030G01
AGENCY TYPE: COUNTY
LATITUDE: D. M. S. N
LONGITUDE: D. M. S. W
SUPPORTING AGENCY: NORTH CAROLINA STATE DEPT OF WATER & AIR RESOURCES
COMMENTS:

COUNTY (09400): CLEVELAND CO
SITE ADDR: TWP NO 6 RT 161 KINGS MOUNTAIN
STATION TYPE (103):
AQCR (165): EASTERN MOUNTAIN
DIFF. GMT: WEST 05 HOURS

ITM ZONE:
ITM NORTHING:
ITM EASTING:
ELEVATION ABOVE GROUND: 303 FT.
ELEVATION ABOVE MSL: 1470 FT.

LOCATION: CLEVELAND COUNTY
SITECODE: 340840009G01
AGENCY TYPE: COUNTY
LATITUDE: 35 D. 21 M. 14 S. N
LONGITUDE: 081 D. 25 M. 55 S. W
SUPPORTING AGENCY: NORTH CAROLINA DEPARTMENT OF NATURAL & ECONOMIC RESOURCES
COMMENTS:

COUNTY (09400): CLEVELAND CO
SITE ADDR: TWP NO 5 RT 150 EWAELDI
STATION TYPE (103):
AQCR (165): EASTERN MOUNTAIN
DIFF. GMT: WEST 05 HOURS

ITM ZONE: 17
ITM NORTHING: 3912170
ITM EASTING: 469785
ELEVATION ABOVE GROUND: 003 FT.
ELEVATION ABOVE MSL: 1065 FT.

LOCATION: CLEVELAND COUNTY
SITECODE: 340840006G01
AGENCY TYPE: COUNTY
LATITUDE: D. M. S. N
LONGITUDE: D. M. S. W
SUPPORTING AGENCY: NORTH CAROLINA STATE DEPT OF WATER & AIR RESOURCES
COMMENTS:

COUNTY (09400): CLEVELAND CO
SITE ADDR: TWP NO 4 DIXON BLVD SHELBY
STATION TYPE (103):
AQCR (165): EASTERN MOUNTAIN
DIFF. GMT: WEST 05 HOURS

ITM ZONE:
ITM NORTHING:
ITM EASTING:
ELEVATION ABOVE GROUND: 033 FT.
ELEVATION ABOVE MSL: 1420 FT.

LOCATION: CLEVELAND COUNTY
SITECODE: 340840007G01
AGENCY TYPE: COUNTY
LATITUDE: D. M. S. N
LONGITUDE: D. M. S. W
SUPPORTING AGENCY: NORTH CAROLINA STATE DEPT OF WATER & AIR RESOURCES
COMMENTS: WASHBURN

COUNTY (09400): CLEVELAND CO
SITE ADDR: TWP NO 7 HARRILL RD WASHBURN
STATION TYPE (103):
AQCR (165): EASTERN MOUNTAIN
DIFF. GMT: WEST 05 HOURS

ITM ZONE:
ITM NORTHING:
ITM EASTING:
ELEVATION ABOVE GROUND: 037 FT.
ELEVATION ABOVE MSL: 1420 FT.

LOCATION: CLEVELAND COUNTY
SITECODE: 340840008G01
AGENCY TYPE: COUNTY
LATITUDE: 35 D. 25 M. 25 S. N
LONGITUDE: 081 D. 39 M. 09 S. W
SUPPORTING AGENCY: NORTH CAROLINA DEPARTMENT OF NATURAL & ECONOMIC RESOURCES
COMMENTS:

COUNTY (09400): CLEVELAND CO
SITE ADDR: TWP NO 8 RTS 226 & 10 POLKVILLE
STATION TYPE (103):
AQCR (165): EASTERN MOUNTAIN
DIFF. GMT: WEST 05 HOURS

ITM ZONE: 17
ITM NORTHING: 3923003
ITM EASTING: 442779
ELEVATION ABOVE GROUND: 000 FT.
ELEVATION ABOVE MSL: 1620 FT.

LOCATION: CLEVELAND COUNTY
SITECODE: 340840009G01
AGENCY TYPE: COUNTY
LATITUDE: 35 D. 25 M. 25 S. N
LONGITUDE: 081 D. 29 M. 53 S. W
SUPPORTING AGENCY: NORTH CAROLINA DEPARTMENT OF NATURAL AND ECONOMIC RESOURCES
COMMENTS:

COUNTY (09400): CLEVELAND CO
SITE ADDR: TWP NO 9 RTS 18 & 182 (FALLSTON)
STATION TYPE (103):
AQCR (165): EASTERN MOUNTAIN
DIFF. GMT: WEST 05 HOURS

ITM ZONE: 17
ITM NORTHING: 3919931
ITM EASTING: 454788
ELEVATION ABOVE GROUND: 000 FT.
ELEVATION ABOVE MSL: 0890 FT.

NORTH CAROLINA

LOCATION: CLEVELAND COUNTY
SITECODE: 3408430010G01
AGENCY TYPE: COUNTY
LATITUDE: D. M. S. N
LONGITUDE: D. M. S. W
SUPPORTING AGENCY: NORTH CAROLINA STATE DEPT OF WATER & AIR RESOURCES
COMMENTS:

COUNTY (0840): CLEVELAND CO
SITE ADDR: TWP NO 10 OAK GROVE RD OLIVE GROVE
STATION TYPE (00):
AQCR (165): EASTERN MOUNTAIN
DIFF. GMT: WEST 05 HOURS

ITM ZONE:
ITM NORTHING:
ITM EASTING:
ELEVATION ABOVE GROUND: [illegible] FT.
ELEVATION ABOVE MSL: [illegible] FT.

LOCATION: CLEVELAND COUNTY
SITECODE: 3408430011G01
AGENCY TYPE: COUNTY
LATITUDE: 35 D. 30 M. 34 S. N
LONGITUDE: 081 D. 36 M. 36 S. W
SUPPORTING AGENCY: NORTH CAROLINA DEPARTMENT OF NATURAL & ECONOMIC RESOURCES
COMMENTS:

COUNTY (0840): CLEVELAND CO
SITE ADDR: TWP NO 11 CASAR RD (CASAR)
STATION TYPE (00):
AQCR (165): EASTERN MOUNTAIN
DIFF. GMT: WEST 05 HOURS

ITM ZONE: 17
ITM NORTHING: [illegible]
ITM EASTING: [illegible]
ELEVATION ABOVE GROUND: [illegible] FT.
ELEVATION ABOVE MSL: [illegible] FT.

LOCATION: CLEVELAND COUNTY
SITECODE: 3408430012G01
AGENCY TYPE: COUNTY
LATITUDE: 35 D. 34 M. 32 S. N
LONGITUDE: 081 D. 33 M. 43 S. W
SUPPORTING AGENCY: CLEVELAND CO AIR POLLUTION CONTROL AGENCY
COMMENTS:

COUNTY (0840): CLEVELAND CO
SITE ADDR: RT 1 STATE RT 1035 CLIFFSIDE
STATION TYPE (22): SUBURBAN - RESIDENTIAL
AQCR (165): EASTERN MOUNTAIN
DIFF. GMT: WEST 05 HOURS

ITM ZONE: 17
ITM NORTHING: [illegible]
ITM EASTING: [illegible]
ELEVATION ABOVE GROUND: [illegible] FT.
ELEVATION ABOVE MSL: [illegible] FT.

LOCATION: CLEVELAND COUNTY
SITECODE: 3408430014G02
AGENCY TYPE: COUNTY
LATITUDE: 35 D. 19 M. 14 S. N
LONGITUDE: 081 D. 44 M. 55 S. W
SUPPORTING AGENCY: CLEVELAND CO AIR POLLUTION CONTROL AGENCY
COMMENTS:

COUNTY (0840): CLEVELAND CO
SITE ADDR: RT 1035 AT DUKE POWER STATION
STATION TYPE (36): RURAL - INDUSTRIAL
AQCR (165): EASTERN MOUNTAIN
DIFF. GMT: WEST 05 HOURS

ITM ZONE: 17
ITM NORTHING: [illegible]
ITM EASTING: [illegible]
ELEVATION ABOVE GROUND: [illegible] FT.
ELEVATION ABOVE MSL: [illegible] FT.

LOCATION: COLUMBUS COUNTY
SITECODE: 3408430016F02
AGENCY TYPE: STATE
LATITUDE: 34 D. 19 M. 21 S. N
LONGITUDE: 078 D. 17 M. 27 S. W
SUPPORTING AGENCY: NORTH CAROLINA DEPARTMENT OF NATURAL AND ECONOMIC RESOURCES
COMMENTS: .2 MILE FROM MAJOR INDUSTRY SC-11

COUNTY (0840): COLUMBUS CO
SITE ADDR: [illegible]
STATION TYPE (36): RURAL - INDUSTRIAL
AQCR (170): SOUTHERN COASTAL PLAIN
DIFF. GMT: WEST 05 HOURS

ITM ZONE: 17
ITM NORTHING: [illegible]
ITM EASTING: [illegible]
ELEVATION ABOVE GROUND: [illegible] FT.
ELEVATION ABOVE MSL: [illegible] FT.

LOCATION: CONCORD
SITECODE: 3408430033F01
AGENCY TYPE: STATE
LATITUDE: 35 D. 24 M. 40 S. N
LONGITUDE: 080 D. 50 M. 53 S. W
SUPPORTING AGENCY: NORTH CAROLINA DEPARTMENT OF NATURAL AND ECONOMIC RESOURCES
COMMENTS:

COUNTY (0030):
SITE ADDR: MAIN FIRE STA 41 [illegible] STREET
STATION TYPE (11): CENTRAL CITY - COMMERCIAL
AQCR (167): METROPOLITAN CHARLOTTE
DIFF. GMT: WEST 05 HOURS

ITM ZONE: 17
ITM NORTHING: [illegible]
ITM EASTING: [illegible]
ELEVATION ABOVE GROUND: [illegible] FT.
ELEVATION ABOVE MSL: [illegible] FT.

LOCATION: CONCORD
SITECODE: 3408430034F01
AGENCY TYPE: STATE
LATITUDE: 35 D. 24 M. 40 S. N
LONGITUDE: 080 D. 50 M. 53 S. W
SUPPORTING AGENCY: NORTH CAROLINA DEPARTMENT OF NATURAL & ECONOMIC RESOURCES AIR QUALITY DIV
COMMENTS:

COUNTY (0030): CABARRUS CO
SITE ADDR: METRO CHARLOTTE REG OFC BLDG WINECOFF SCH
STATION TYPE (22): SUBURBAN - RESIDENTIAL
AQCR (167): METROPOLITAN CHARLOTTE
DIFF. GMT: WEST 05 HOURS

ITM ZONE: 17
ITM NORTHING: [illegible]
ITM EASTING: [illegible]
ELEVATION ABOVE GROUND: [illegible] FT.
ELEVATION ABOVE MSL: [illegible] FT.

LOCATION: DENVER
SITECODE: 3408430041G01
AGENCY TYPE: COUNTY
LATITUDE: 35 D. 47 M. 24 S. N
LONGITUDE: 081 D. 11 M. 11 S. W
SUPPORTING AGENCY: LINCOLN AIR POLLUTION CONTROL AGENCY
COMMENTS:

COUNTY (0660): LINCOLN CO
SITE ADDR: PUBLIC WORKS DEPT 2ND AVE NE
STATION TYPE (11): CENTRAL CITY - COMMERCIAL
AQCR (165): EASTERN MOUNTAIN
DIFF. GMT: WEST 05 HOURS

ITM ZONE: 17
ITM NORTHING: [illegible]
ITM EASTING: [illegible]
ELEVATION ABOVE GROUND: [illegible] FT.
ELEVATION ABOVE MSL: [illegible] FT.

LOCATION: [illegible]
SITECODE: [illegible]
AGENCY TYPE: COUNTY
LATITUDE: [illegible] N
LONGITUDE: [illegible] W
SUPPORTING AGENCY: [illegible] TO HEALTH DEPT
COMMENTS:

COUNTY: [illegible]
SITE ADDR: [illegible]
STATION TYPE: [illegible]
AQCR (167): METROPOLITAN CHARLOTTE
DIFF. GMT: WEST 05 HOURS

ITM ZONE:
ITM NORTHING:
ITM EASTING:
ELEVATION ABOVE GROUND: [illegible] FT.
ELEVATION ABOVE MSL: [illegible] FT.

LOCATION: [illegible]
SITECODE: [illegible]
AGENCY TYPE: COUNTY
LATITUDE: 35 D. 14 M. 22 S. N
LONGITUDE: 081 D. 34 M. 36 S. W
SUPPORTING AGENCY: [illegible] AIR POLLUTION CONTROL AGENCY
COMMENTS:

COUNTY (1560): [illegible]
SITE ADDR: [illegible] CITY STREETS
STATION TYPE: [illegible]
AQCR (167): METROPOLITAN CHARLOTTE
DIFF. GMT: WEST 05 HOURS

ITM ZONE: 17
ITM NORTHING: [illegible]
ITM EASTING: [illegible]
ELEVATION ABOVE GROUND: [illegible] FT.
ELEVATION ABOVE MSL: [illegible] FT.

LOCATION: [illegible] COUNTY
SITECODE: [illegible]
AGENCY TYPE: STATE
LATITUDE: [illegible] N
LONGITUDE: [illegible] W
SUPPORTING AGENCY: NORTH CAROLINA DEPARTMENT [illegible]
COMMENTS: AT [illegible] FT PLATFORM [illegible]

ITM ZONE: 17
ITM NORTHING: [illegible]
ITM EASTING: [illegible]
ELEVATION ABOVE GROUND: [illegible] FT.
ELEVATION ABOVE MSL: [illegible] FT.

LOCATION: DALLAS NC
SITECODE: 341[illegible]01
AGENCY TYPE: COUNTY
LATITUDE: 35 D. 19 M. 16 S. N
LONGITUDE: 081 D. 17 M. 44 S. W
SUPPORTING AGENCY: GASTON COUNTY AIR POLLUTION CONTROL AGENCY
COMMENTS:

COUNTY (1[illegible]): [illegible]
SITE ADDR: GASTON CHILDREN'S CTR
STATION TYPE (1[illegible]): [illegible]
AQCR (167): METROPOLITAN CHARLOTTE
DIFF. GMT: WEST 05 HOURS

UTM ZONE: 17
UTM NORTHING: 3908471
UTM EASTING: 490711
ELEVATION ABOVE GROUND: 1 FT.
ELEVATION ABOVE MSL: FT.

LOCATION: DALLAS NC
SITECODE: 341[illegible]01
AGENCY TYPE: COUNTY
LATITUDE: D. M. S. N
LONGITUDE: D. M. S. W
SUPPORTING AGENCY: GASTON CO HEALTH DEPT
COMMENTS:

COUNTY (1[illegible]): [illegible]
SITE ADDR: HANDICAP CENTER
STATION TYPE (1[illegible]): [illegible]
AQCR (167): METROPOLITAN CHARLOTTE
DIFF. GMT: WEST 05 HOURS

UTM ZONE:
UTM NORTHING:
UTM EASTING:
ELEVATION ABOVE GROUND: FT.
ELEVATION ABOVE MSL: FT.

LOCATION: DALLAS
SITECODE: 341[illegible]
AGENCY TYPE: COUNTY
LATITUDE: 35 D. 19 M. 38 S. N
LONGITUDE: 081 D. 17 M. 27 S. W
SUPPORTING AGENCY: GASTON COUNTY AIR POLLUTION CONTROL AGENCY
COMMENTS:

COUNTY (1560): GASTON CO
SITE ADDR: MASONIC TEMPLES
STATION TYPE (00):
AQCR (167): METROPOLITAN CHARLOTTE
DIFF. GMT: WEST 05 HOURS

UTM ZONE: 17
UTM NORTHING: 3907293
UTM EASTING: 486168
ELEVATION ABOVE GROUND: 000 FT.
ELEVATION ABOVE MSL: 0786 FT.

LOCATION: DALLAS NC
SITECODE: 341[illegible]01
AGENCY TYPE: COUNTY
LATITUDE: D. M. S. N
LONGITUDE: D. M. S. W
SUPPORTING AGENCY: GASTON CO HEALTH DEPT
COMMENTS:

COUNTY (1[illegible]): [illegible]
SITE ADDR: LIBRARY
STATION TYPE (1[illegible]): [illegible]
AQCR (167): METROPOLITAN CHARLOTTE
DIFF. GMT: WEST 05 HOURS

UTM ZONE:
UTM NORTHING:
UTM EASTING:
ELEVATION ABOVE GROUND: 1 FT.
ELEVATION ABOVE MSL: FT.

LOCATION: DALLAS
SITECODE: 341[illegible]
AGENCY TYPE: STATE
LATITUDE: 35 D. 19 M. 16 S. N
LONGITUDE: 081 D. 17 M. 44 S. W
SUPPORTING AGENCY: NORTH CAROLINA DEPARTMENT OF NATURAL & ECONOMIC RESOURCES
COMMENTS: BELOW RAILROAD TRACK

COUNTY (1560): GASTON CO
SITE ADDR: 216 SOUTH STREET
STATION TYPE (00):
AQCR (167): METROPOLITAN CHARLOTTE
DIFF. GMT: WEST 05 HOURS

UTM ZONE: 17
UTM NORTHING: 3909471
UTM EASTING: 483781
ELEVATION ABOVE GROUND: 000 FT.
ELEVATION ABOVE MSL: 0786 FT.

LOCATION: DARE COUNTY
SITECODE: 341[illegible]01
AGENCY TYPE: STATE
LATITUDE: D. M. S.
LONGITUDE: D. M. S.
SUPPORTING AGENCY: NATIONAL PARK SERVICE
COMMENTS:

COUNTY (1[illegible]): [illegible]
SITE ADDR: HUGER ISLAND CAPE HATTERAS NAT AREA
STATION TYPE (1[illegible]): [illegible]
AQCR (1[illegible]): NORTHERN COASTAL PLAIN
DIFF. GMT: WEST 05 HOURS

UTM ZONE:
UTM NORTHING:
UTM EASTING:
ELEVATION ABOVE GROUND: 7 FT.
ELEVATION ABOVE MSL: 7 FT.

LOCATION: DAVIDSON
SITECODE: 341[illegible]01
AGENCY TYPE: COUNTY
LATITUDE: 35 D. 33 M. 31 S. N
LONGITUDE: 080 D. 51 M. 16 S. W
SUPPORTING AGENCY: MECKLENBURG COUNTY AIR POLLUTION CONTROL AGENCY
COMMENTS: DAVIDSON 1

COUNTY (2590): MECKLENBURG CO
SITE ADDR: FILTER PLANT
STATION TYPE (221): SUBURBAN - RESIDENTIAL
AQCR (167): METROPOLITAN CHARLOTTE
DIFF. GMT: WEST 05 HOURS

UTM ZONE: 17
UTM NORTHING: 3928331
UTM EASTING: 513202
ELEVATION ABOVE GROUND: 002 FT.
ELEVATION ABOVE MSL: 0826 FT.

LOCATION: DAVIDSON
SITECODE: 341[illegible]
AGENCY TYPE: COUNTY
LATITUDE: 35 D. 33 M. 16 S. N
LONGITUDE: 080 D. 53 M. 54 S. W
SUPPORTING AGENCY: MECKLENBURG CO HEALTH DEPT
COMMENTS:

COUNTY (2590): MECKLENBURG CO
SITE ADDR: PUMP STATION
STATION TYPE (221): SUBURBAN - RESIDENTIAL
AQCR (167): METROPOLITAN CHARLOTTE
DIFF. GMT: WEST 05 HOURS

UTM ZONE: 17
UTM NORTHING: 3928788
UTM EASTING: 509270
ELEVATION ABOVE GROUND: FT.
ELEVATION ABOVE MSL: 826 FT.

LOCATION: DAVIE COUNTY
SITECODE: 341[illegible]01
AGENCY TYPE: STATE
LATITUDE: 80 D. 36 M. 36 S. N
LONGITUDE: 035 D. 52 M. 42 S. W
SUPPORTING AGENCY: NORTH CAROLINA DEPARTMENT OF NATURAL & ECONOMIC RESOURCES
COMMENTS:

COUNTY (1080): DAVIE CO
SITE ADDR: CIVIC CLUB HWY 64 (FORK CHURCH)
STATION TYPE (00):
AQCR (136): NORTHERN PIEDMONT
DIFF. GMT: WEST 05 HOURS

UTM ZONE: 25
UTM NORTHING: 8950422
UTM EASTING: 447591
ELEVATION ABOVE GROUND: 000 FT.
ELEVATION ABOVE MSL: 0000 FT.

LOCATION: DUNN
SITECODE: 341[illegible]01
AGENCY TYPE: STATE
LATITUDE: 35 D. 18 M. 21 S. N
LONGITUDE: 078 D. 35 M. 54 S. W
SUPPORTING AGENCY: NORTH CAROLINA DEPT OF NATURAL & ECONOMIC RESOURCES
COMMENTS:

COUNTY (1840): HARNETT CO
SITE ADDR: MUNICIPAL BUILDING
STATION TYPE (12): CENTER CITY - RESIDENTIAL
AQCR (169): SANDHILLS
DIFF. GMT: WEST 05 HOURS

UTM ZONE: 17
UTM NORTHING: 3909401
UTM EASTING: 719364
ELEVATION ABOVE GROUND: 000 FT.
ELEVATION ABOVE MSL: 0210 FT.

LOCATION: DUPLIN COUNTY
SITECODE: 341[illegible]01
AGENCY TYPE: STATE
LATITUDE: 34 D. 57 M. 39 S. N
LONGITUDE: 077 D. 58 M. 06 S. W
SUPPORTING AGENCY: NORTH CAROLINA DEPARTMENT OF NATURAL AND ECONOMIC RESOURCES
COMMENTS: SE-6

COUNTY (1140): DUPLIN CO
SITE ADDR: WTP TANK MAIN ST KENANSVILLE
STATION TYPE (33): RURAL - COMMERCIAL
AQCR (170): SOUTHERN COASTAL PLAIN
DIFF. GMT: WEST 05 HOURS

UTM ZONE: 18
UTM NORTHING: 3872520
UTM EASTING: 228959
ELEVATION ABOVE GROUND: 002 FT.
ELEVATION ABOVE MSL: 0127 FT.

LOCATION: DURHAM
SITECODE: 341[illegible]01
AGENCY TYPE: EPA/ATMOS. SURV.
LATITUDE: 35 D. 59 M. 34 S. N
LONGITUDE: 078 D. 53 M. 56 S. W
SUPPORTING AGENCY: STATE BOARD OF HEALTH
COMMENTS:

COUNTY (1180): DURHAM CO
SITE ADDR: HEALTH DEPARTMENT 300 EAST MAIN STREET
STATION TYPE (13): CENTER CITY - COMMERCIAL
AQCR (166): EASTERN PIEDMONT
DIFF. GMT: WEST 05 HOURS

UTM ZONE: 17
UTM NORTHING: 3984991
UTM EASTING: 689403
ELEVATION ABOVE GROUND: 050 FT.
ELEVATION ABOVE MSL: 0483 FT.

LOCATION: DURHAM
SITECODE: 341[illegible]01
AGENCY TYPE: COUNTY
LATITUDE: 35 D. 54 M. 40 S. N
LONGITUDE: 078 D. 53 M. 18 S. W
SUPPORTING AGENCY: DURHAM COUNTY AIR POLLUTION CONTROL AGENCY
COMMENTS:

COUNTY (1180): DURHAM CO
SITE ADDR: HEALTH DEPT 300 EAST MAIN ST
STATION TYPE (13): CENTER CITY - COMMERCIAL
AQCR (166): EASTERN PIEDMONT
DIFF. GMT: WEST 05 HOURS

UTM ZONE: 17
UTM NORTHING: 3975943
UTM EASTING: 690551
ELEVATION ABOVE GROUND: 008 FT.
ELEVATION ABOVE MSL: 0405 FT.

NORTH CAROLINA

LOCATION: DURHAM
SITECODE: 341160002G01
AGENCY TYPE: COUNTY
LATITUDE: 36 D. 09 M. 04 S. N
LONGITUDE: 078 D. 49 M. 58 S. W
SUPPORTING AGENCY: DURHAM COUNTY AIR POLLUTION CONTROL AGENCY
COMMENTS:
COUNTY (1180): DURHAM CO
SITE ADDR: LAKE MICHIE
STATION TYPE ( ):
AQCR (166): EASTERN PIEDMONT
DIFF. GMT: WEST 05 HOURS
UTM ZONE: 17
UTM NORTHING: 4002678
UTM EASTING: 694973
ELEVATION ABOVE GROUND: FT.
ELEVATION ABOVE MSL: 403 FT.

LOCATION: DURHAM NC
SITECODE: 341160003G01
AGENCY TYPE: COUNTY
LATITUDE: D. M. S. N
LONGITUDE: D. M. S. W
SUPPORTING AGENCY: DURHAM CO HEALTH DEPT
COMMENTS:
COUNTY ( ):
SITE ADDR: E DURHAM WATER TANK
STATION TYPE ( ):
AQCR (166): EASTERN PIEDMONT
DIFF. GMT: WEST 05 HOURS
UTM ZONE:
UTM NORTHING:
UTM EASTING:
ELEVATION ABOVE GROUND: FT.
ELEVATION ABOVE MSL: 403 FT.

LOCATION: DURHAM NC
SITECODE: 341160004G01
AGENCY TYPE: COUNTY
LATITUDE: D. M. S. N
LONGITUDE: D. M. S. W
SUPPORTING AGENCY: DURHAM CO HEALTH DEPT
COMMENTS:
COUNTY ( ):
SITE ADDR: FIRE STATION
STATION TYPE ( ):
AQCR (166): EASTERN PIEDMONT
DIFF. GMT: WEST 05 HOURS
UTM ZONE:
UTM NORTHING:
UTM EASTING:
ELEVATION ABOVE GROUND: FT.
ELEVATION ABOVE MSL: 403 FT.

LOCATION: DURHAM NC
SITECODE: 341160005G01
AGENCY TYPE: COUNTY
LATITUDE: D. M. S. N
LONGITUDE: D. M. S. W
SUPPORTING AGENCY: DURHAM CO HEALTH DEPT
COMMENTS:
COUNTY ( ):
SITE ADDR: WRIGHT SCHOOL
STATION TYPE ( ):
AQCR (166): EASTERN PIEDMONT
DIFF. GMT: WEST 05 HOURS
UTM ZONE:
UTM NORTHING:
UTM EASTING:
ELEVATION ABOVE GROUND: FT.
ELEVATION ABOVE MSL: 403 FT.

LOCATION: DURHAM
SITECODE: 341160006A10
AGENCY TYPE: EPA/ATMOS. SURV.
LATITUDE: 35 D. 59 M. 38 S. N
LONGITUDE: 078 D. 54 M. 06 S. W
SUPPORTING AGENCY: ENVIRONMENTAL PROTECTION AGENCY
COMMENTS: DURHAM AIR MONITORING DEMONSTRATION FACILITY
COUNTY (1180): DURHAM CO
SITE ADDR: 225 S MANGUM ST.
STATION TYPE (11): CENTER CITY - INDUSTRIAL
AQCR (166): EASTERN PIEDMONT
DIFF. GMT: WEST 05 HOURS
UTM ZONE: 17
UTM NORTHING: 3985100
UTM EASTING: 689150
ELEVATION ABOVE GROUND: 004 FT.
ELEVATION ABOVE MSL: 0384 FT.

LOCATION: EDEN
SITECODE: 341275001F02
AGENCY TYPE: STATE
LATITUDE: 36 D. 30 M. 39 S. N
LONGITUDE: 079 D. 43 M. 24 S. W
SUPPORTING AGENCY: NORTH CAROLINA DEPARTMENT OF NATURAL AND ECONOMIC RESOURCES
COMMENTS:
COUNTY (3400): ROCKINGHAM
SITE ADDR: FIRE STATION FIELDCREST RD
STATION TYPE (11): CENTER CITY - INDUSTRIAL
AQCR (136): NORTHERN PIEDMONT
DIFF. GMT: WEST 05 HOURS
UTM ZONE: 17
UTM NORTHING: 4041160
UTM EASTING: 614323
ELEVATION ABOVE GROUND: 023 FT.
ELEVATION ABOVE MSL: 0700 FT.

LOCATION: EDEN
SITECODE: 341275002F02
AGENCY TYPE: STATE
LATITUDE: 36 D. 30 M. 39 S. N
LONGITUDE: 079 D. 46 M. 00 S. W
SUPPORTING AGENCY: N. C. DEPT NATURAL & ECONOMIC RESOURCES AIR QUALITY DIV
COMMENTS:
COUNTY (3420): ROCKINGHAM CO
SITE ADDR: NO 3 FIRE STA AIKEN RD
STATION TYPE (11): CENTER CITY - INDUSTRIAL
AQCR (136): NORTHERN PIEDMONT
DIFF. GMT: WEST 05 HOURS
UTM ZONE: 17
UTM NORTHING: 4041113
UTM EASTING: 610441
ELEVATION ABOVE GROUND: 015 FT.
ELEVATION ABOVE MSL: 0700 FT.

LOCATION: EDENTON
SITECODE: 341280001F01
AGENCY TYPE: STATE
LATITUDE: 36 D. 04 M. 37 S. N
LONGITUDE: 076 D. 35 M. 08 S. W
SUPPORTING AGENCY: NORTH CAROLINA DEPARTMENT OF NATURAL AND ECONOMIC RESOURCES
COMMENTS:
COUNTY (0780): CHOWAN CO
SITE ADDR: WTR PUMPING STATION N BROAD ST EXT
STATION TYPE (23): SUBURBAN - COMMERICAL
AQCR (168): NORTHERN COASTAL PLAIN
DIFF. GMT: WEST 05 HOURS
UTM ZONE: 18
UTM NORTHING: 3993641
UTM EASTING: 357229
ELEVATION ABOVE GROUND: 006 FT.
ELEVATION ABOVE MSL: 0016 FT.

LOCATION: ELIZABETH CITY
SITECODE: 341320001F01
AGENCY TYPE: STATE
LATITUDE: 36 D. 18 M. 48 S. N
LONGITUDE: 076 D. 13 M. 38 S. W
SUPPORTING AGENCY: NORTH CAROLINA DEPARTMENT OF NATURAL AND ECONOMIC RESOURCES
COMMENTS: .1 MILE FROM CITY DUMP
COUNTY (3080): PASQUOTANK CO
SITE ADDR: WATER PLANT N WILSON ST
STATION TYPE (23): SUBURBAN - COMMERICAL
AQCR (168): NORTHERN COASTAL PLAIN
DIFF. GMT: WEST 05 HOURS
UTM ZONE: 18
UTM NORTHING: 4013193
UTM EASTING: 380829
ELEVATION ABOVE GROUND: 007 FT.
ELEVATION ABOVE MSL: 0010 FT.

LOCATION: ELKIN
SITECODE: 341340001F01
AGENCY TYPE: STATE
LATITUDE: 80 D. 51 M. 12 S. N
LONGITUDE: 035 D. 15 M. 00 S. W
SUPPORTING AGENCY: NORTH CAROLINA DEPARTMENT OF NATURAL & ECONOMIC RESOURCES
COMMENTS:
COUNTY (3960): SURRY CO
SITE ADDR: EAST MARKET STREET MUNICIPAL PKG LOT
STATION TYPE (00):
AQCR (136): NORTHERN PIEDMONT
DIFF. GMT: WEST 05 HOURS
UTM ZONE: 24
UTM NORTHING: 9977842
UTM EASTING: 549787
ELEVATION ABOVE GROUND: 004 FT.
ELEVATION ABOVE MSL: 1391 FT.

LOCATION: FARMVILLE
SITECODE: 341400001F02
AGENCY TYPE: STATE
LATITUDE: 35 D. 34 M. 59 S. N
LONGITUDE: 077 D. 36 M. 02 S. W
SUPPORTING AGENCY: NORTH CAROLINA DEPARTMENT OF NATURAL AND ECONOMIC RESOURCES
COMMENTS: CLOSE TO WATER TANK
COUNTY (3190): PITT CO
SITE ADDR: CITY PUMP STATION US 264 BY-PASS
STATION TYPE (21): SUBURBAN - INDUSTRIAL
AQCR (168): NORTHERN COASTAL PLAIN
DIFF. GMT: WEST 05 HOURS
UTM ZONE: 18
UTM NORTHING: 3940614
UTM EASTING: 266360
ELEVATION ABOVE GROUND: 006 FT.
ELEVATION ABOVE MSL: 0086 FT.

LOCATION: FAYETTEVILLE
SITECODE: 341420001A01
AGENCY TYPE: EPA/ATMOS. SURV.
LATITUDE: D. M. S.
LONGITUDE: D. M. S.
SUPPORTING AGENCY: STATE BOARD OF HEALTH
COMMENTS:
COUNTY ( ):
SITE ADDR: HEALTH CENTER 515 PERSON STREET
STATION TYPE ( ):
AQCR (169): SANDHILLS
DIFF. GMT: WEST 05 HOURS
UTM ZONE:
UTM NORTHING:
UTM EASTING:
ELEVATION ABOVE GROUND: 32 FT.
ELEVATION ABOVE MSL: 82 FT.

LOCATION: FAYETTEVILLE
SITECODE: 341420002F01
AGENCY TYPE: STATE
LATITUDE: 35 D. 05 M. 39 S. N
LONGITUDE: 078 D. 51 M. 24 S. W
SUPPORTING AGENCY: NORTH CAROLINA DEPARTMENT OF NATURAL & ECONOMIC RESOURCES
COMMENTS:
COUNTY (0960): CUMBERLAND CO
SITE ADDR: FORT BRAGG & STAMPER ROS
STATION TYPE (00):
AQCR (169): SANDHILLS
DIFF. GMT: WEST 05 HOURS
UTM ZONE: 17
UTM NORTHING: 3885383
UTM EASTING: 695380
ELEVATION ABOVE GROUND: 033 FT.
ELEVATION ABOVE MSL: 0137 FT.

LOCATION: FAYETTEVILLE
SITECODE: 341420033F02
AGENCY TYPE: STATE
LATITUDE: 35 D. 05 M. 24 S. N
LONGITUDE: 079 D. 49 M. 41 S. W
SUPPORTING AGENCY: NORTH CAROLINA DEPT OF NATURAL & ECONOMIC RESOURCES
COMMENTS:
COUNTY (0960): CUMBERLAND CO
SITE ADDR: MAIN FIRE STATION ROW STREET
STATION TYPE (12): CENTER CITY - RESIDENTIAL
AQCR (169): SANDHILLS
DIFF. GMT: WEST 05 HOURS
UTM ZONE: 17
UTM NORTHING: 3984979
UTM EASTING: 697997
ELEVATION ABOVE GROUND: FT.
ELEVATION ABOVE MSL: 197 FT.

LOCATION: FOREST CITY
SITECODE: 341460001F01
AGENCY TYPE: STATE
LATITUDE: 35 D. 23 M. 00 S. N
LONGITUDE: 081 D. 52 M. 00 S. W
SUPPORTING AGENCY: NORTH CAROLINA DEPARTMENT OF NATURAL AND ECONOMIC RESOURCES
COMMENTS:
COUNTY (3500): RUTHERFORD CO
SITE ADDR: COUNTY MAINTENANCE BLDG
STATION TYPE (13): CENTER CITY - COMMERCIAL
AQCR (165): EASTERN MOUNTAIN
DIFF. GMT: WEST 05 HOURS
UTM ZONE: 17
UTM NORTHING: 3913151
UTM EASTING: 471235
ELEVATION ABOVE GROUND: 023 FT.
ELEVATION ABOVE MSL: 3463 FT.

LOCATION: FORSYTH COUNTY
SITECODE: 341483001G01
AGENCY TYPE: COUNTY
LATITUDE: 36 D. 17 M. 49 S. N
LONGITUDE: 080 D. 08 M. 54 S. W
SUPPORTING AGENCY: FORSYTH COUNTY AIR QUALITY CONTROL AGENCY
COMMENTS:
COUNTY (1480): FORSYTH CO
SITE ADDR: GRUBBS RD OFF PINE HALL RD WALKERTOWN
STATION TYPE (00):
AQCR (136): NORTHERN PIEDMONT
DIFF. GMT: WEST 05 HOURS
UTM ZONE: 17
UTM NORTHING: 4037740
UTM EASTING: 576554
ELEVATION ABOVE GROUND: 033 FT.
ELEVATION ABOVE MSL: 0330 FT.

LOCATION: FORSYTH COUNTY
SITECODE: 341483002G01
AGENCY TYPE: COUNTY
LATITUDE: 36 D. 14 M. 30 S. N
LONGITUDE: 080 D. 19 M. 48 S. W
SUPPORTING AGENCY: FORSYTH COUNTY AIR QUALITY CONTROL AGENCY
COMMENTS:
COUNTY (1480): FORSYTH CO
SITE ADDR: POST OFFICE RURAL HALL
STATION TYPE (00):
AQCR (136): NORTHERN PIEDMONT
DIFF. GMT: WEST 05 HOURS
UTM ZONE: 17
UTM NORTHING: 4013766
UTM EASTING: 561732
ELEVATION ABOVE GROUND: 033 FT.
ELEVATION ABOVE MSL: 1332 FT.

LOCATION: FORSYTH COUNTY
SITECODE: 341483003G01
AGENCY TYPE: COUNTY
LATITUDE: 36 D. 01 M. 18 S. N
LONGITUDE: 080 D. 22 M. 48 S. W
SUPPORTING AGENCY: FORSYTH COUNTY AIR QUALITY CONTROL AGENCY
COMMENTS:
COUNTY (1480): FORSYTH CO
SITE ADDR: HIGHWAY 158 W CLEMMONS
STATION TYPE (00):
AQCR (136): NORTHERN PIEDMONT
DIFF. GMT: WEST 05 HOURS
UTM ZONE: 17
UTM NORTHING: 3986322
UTM EASTING: 555967
ELEVATION ABOVE GROUND: 003 FT.
ELEVATION ABOVE MSL: 3000 FT.

LOCATION: GASTON COUNTY
SITECODE: 341560001G01
AGENCY TYPE: COUNTY
LATITUDE: D. M. S. N
LONGITUDE: D. M. S. W
SUPPORTING AGENCY: NORTH CAROLINA STATE DEPT OF WATER & AIR RESOURCES
COMMENTS:
COUNTY (1560): GASTON CO
SITE ADDR: H S HIGH SCHOOL HIGH SHOALS
STATION TYPE (00):
AQCR (167): METROPOLITAN CHARLOTTE
DIFF. GMT: WEST 05 HOURS
UTM ZONE:
UTM NORTHING:
UTM EASTING:
ELEVATION ABOVE GROUND: 031 FT.
ELEVATION ABOVE MSL: 0330 FT.

LOCATION: GASTON COUNTY
SITECODE: 341560002G01
AGENCY TYPE: COUNTY
LATITUDE: D. M. S. N
LONGITUDE: D. M. S. W
SUPPORTING AGENCY: NORTH CAROLINA STATE DEPT OF WATER & AIR RESOURCES
COMMENTS:
COUNTY (1560): GASTON CO
SITE ADDR: MCADENVILLE ELEM SCH MCADENVILLE
STATION TYPE (00):
AQCR (167): METROPOLITAN CHARLOTTE
DIFF. GMT: WEST 05 HOURS
UTM ZONE:
UTM NORTHING:
UTM EASTING:
ELEVATION ABOVE GROUND: 033 FT.
ELEVATION ABOVE MSL: 0000 FT.

LOCATION: GASTON COUNTY
SITECODE: 341560003G01
AGENCY TYPE: COUNTY
LATITUDE: D. M. S. N
LONGITUDE: D. M. S. W
SUPPORTING AGENCY: NORTH CAROLINA STATE DEPT OF WATER & AIR RESOURCES
COMMENTS:
COUNTY (1560): GASTON CO
SITE ADDR: WARLICK SCHOOL RANLO
STATION TYPE (00):
AQCR (167): METROPOLITAN CHARLOTTE
DIFF. GMT: WEST 05 HOURS
UTM ZONE:
UTM NORTHING:
UTM EASTING:
ELEVATION ABOVE GROUND: 001 FT.
ELEVATION ABOVE MSL: 0000 FT.

LOCATION: GASTONIA
SITECODE: 341580001F01
AGENCY TYPE: STATE
LATITUDE: D. M. S.
LONGITUDE: D. M. S.
SUPPORTING AGENCY: STATE BOARD OF HEALTH
COMMENTS:
COUNTY ( ):
SITE ADDR: HEALTH CENTER
STATION TYPE ( ):
AQCR (167): METROPOLITAN CHARLOTTE
DIFF. GMT: WEST 05 HOURS
UTM ZONE:
UTM NORTHING:
UTM EASTING:
ELEVATION ABOVE GROUND: 14 FT.
ELEVATION ABOVE MSL: FT.

LOCATION: GASTONIA
SITECODE: 341580002G02
AGENCY TYPE: COUNTY
LATITUDE: 35 D. 15 M. 42 S. N
LONGITUDE: 081 D. 12 M. 37 S. W
SUPPORTING AGENCY: GASTON COUNTY HEALTH DEPT
COMMENTS:
COUNTY (1560): GASTON CO
SITE ADDR: FIRE STATION NO. 3
STATION TYPE (11): CENTER CITY - INDUSTRIAL
AQCR (167): METROPOLITAN CHARLOTTE
DIFF. GMT: WEST 05 HOURS
UTM ZONE: 17
UTM NORTHING: 3901979
UTM EASTING: 480873
ELEVATION ABOVE GROUND: 2 FT.
ELEVATION ABOVE MSL: 0825 FT.

LOCATION: GASTONIA
SITECODE: 341580003G01
AGENCY TYPE: COUNTY
LATITUDE: 35 D. 15 M. 00 S. N
LONGITUDE: 081 D. 10 M. 48 S. W
SUPPORTING AGENCY: GASTON COUNTY AIR POLLUTION CONTROL AGENCY
COMMENTS:
COUNTY (1560): GASTON CO
SITE ADDR: GASTON COUNTY GARAGE OXFORD ST
STATION TYPE (12): CENTER CITY - RESIDENTIAL
AQCR (167): METROPOLITAN CHARLOTTE
DIFF. GMT: WEST 05 HOURS
UTM ZONE: 17
UTM NORTHING: 3900581
UTM EASTING: 483626
ELEVATION ABOVE GROUND: 001 FT.
ELEVATION ABOVE MSL: 0825 FT.

LOCATION: GASTONIA NC
SITECODE: 341580004G01
AGENCY TYPE: COUNTY
LATITUDE: D. M. S. N
LONGITUDE: D. M. S. W
SUPPORTING AGENCY: GASTON CO HEALTH DEPT
COMMENTS:
COUNTY ( ):
SITE ADDR: VILLAGE WASHERETTE
STATION TYPE ( ):
AQCR (167): METROPOLITAN CHARLOTTE
DIFF. GMT: WEST 05 HOURS
UTM ZONE:
UTM NORTHING:
UTM EASTING:
ELEVATION ABOVE GROUND: 1 FT.
ELEVATION ABOVE MSL: FT.

LOCATION: GASTONIA NC
SITECODE: 341580005G01
AGENCY TYPE: COUNTY
LATITUDE: D. M. S. N
LONGITUDE: D. M. S. W
SUPPORTING AGENCY: GASTON CO HEALTH DEPT
COMMENTS:
COUNTY ( ):
SITE ADDR: S GASTONIA SCHOOL
STATION TYPE ( ):
AQCR (167): METROPOLITAN CHARLOTTE
DIFF. GMT: WEST 05 HOURS
UTM ZONE:
UTM NORTHING:
UTM EASTING:
ELEVATION ABOVE GROUND: 1 FT.
ELEVATION ABOVE MSL: FT.

NORTH CAROLINA

```
LOCATION: GASTONIA NC                  COUNTY (    ):                                  UTM ZONE:
SITECODE: 341580006G01                 SITE ADDR: RHYNE SCHOOL                         UTM NORTHING:
AGENCY TYPE: COUNTY                    STATION TYPE (   ):                             UTM EASTING:
LATITUDE:     D.    M.    S. N         AQCR (167): METROPOLITAN CHARLOTTE              ELEVATION ABOVE GROUND:   1 FT.
LONGITUDE:     D.    M.    S. W        DIFF. GMT: WEST 05 HOURS                        ELEVATION ABOVE MSL:      FT.
SUPPORTING AGENCY: GASTON CO HEALTH DEPT
COMMENTS:

LOCATION: GASTONIA NC                  COUNTY (    ):                                  UTM ZONE:
SITECODE: 341580007G01                 SITE ADDR: HIGHLAND HIGH SCHOOL                 UTM NORTHING:
AGENCY TYPE: COUNTY                    STATION TYPE (   ):                             UTM EASTING:
LATITUDE:     D.    M.    S. N         AQCR (167): METROPOLITAN CHARLOTTE              ELEVATION ABOVE GROUND:   1 FT.
LONGITUDE:     D.    M.    S. W        DIFF. GMT: WEST 05 HOURS                        ELEVATION ABOVE MSL:      FT.
SUPPORTING AGENCY: GASTON CO HEALTH DEPT
COMMENTS:

LOCATION: GASTONIA NC                  COUNTY (    ):                                  UTM ZONE:
SITECODE: 341580008G01                 SITE ADDR: FLINT GROVES SCHOOL                  UTM NORTHING:
AGENCY TYPE: COUNTY                    STATION TYPE (   ):                             UTM EASTING:
LATITUDE:     D.    M.    S. N         AQCR (167): METROPOLITAN CHARLOTTE              ELEVATION ABOVE GROUND:   1 FT.
LONGITUDE:     D.    M.    S. W        DIFF. GMT: WEST 05 HOURS                        ELEVATION ABOVE MSL:      FT.
SUPPORTING AGENCY: GASTON CO HEALTH DEPT
COMMENTS:

LOCATION: GASTONIA NC                  COUNTY (    ):                                  UTM ZONE:
SITECODE: 341580009G01                 SITE ADDR: GRIER SCHOOL                         UTM NORTHING:
AGENCY TYPE: COUNTY                    STATION TYPE (   ):                             UTM EASTING:
LATITUDE:     D.    M.    S. N         AQCR (167): METROPOLITAN CHARLOTTE              ELEVATION ABOVE GROUND:   1 FT.
LONGITUDE:     D.    M.    S. W        DIFF. GMT: WEST 05 HOURS                        ELEVATION ABOVE MSL:      FT.
SUPPORTING AGENCY: GASTON CO HEALTH DEPT
COMMENTS:

LOCATION: GASTONIA                     COUNTY (1560): GASTON CO                        UTM ZONE:
SITECODE: 341580010F01                 SITE ADDR: HANDICAP SCHOOL - ROOF HIGHWAY 277   UTM NORTHING:
AGENCY TYPE: STATE                     STATION TYPE (00):                              UTM EASTING:
LATITUDE:     D.    M.    S.           AQCR (167): METROPOLITAN CHARLOTTE              ELEVATION ABOVE GROUND: 000 FT.
LONGITUDE:     D.    M.    S.          DIFF. GMT: WEST 05 HOURS                        ELEVATION ABOVE MSL: 0825 FT.
SUPPORTING AGENCY: NORTH CAROLINA DEPARTMENT OF NATURAL & ECONOMIC RESOURCES
COMMENTS:

LOCATION: GASTONIA                     COUNTY (1560): GASTON CO                        UTM ZONE:
SITECODE: 341580011F01                 SITE ADDR: WEBB ST & FRANKLIN AVE               UTM NORTHING:
AGENCY TYPE: STATE                     STATION TYPE (00):                              UTM EASTING:
LATITUDE:     D.    M.    S.           AQCR (167): METROPOLITAN CHARLOTTE              ELEVATION ABOVE GROUND: 000 FT.
LONGITUDE:     D.    M.    S.          DIFF. GMT: WEST 05 HOURS                        ELEVATION ABOVE MSL: 0825 FT.
SUPPORTING AGENCY: NORTH CAROLINA DEPARTMENT OF NATURAL & ECONOMIC RESOURCES
COMMENTS:

LOCATION: GATES COUNTY                 COUNTY (1600): GATES CO                         UTM ZONE: 18
SITECODE: 341600031F02                 SITE ADDR: CO HLTH DEPT U S 158 N BUS GATESVILLE UTM NORTHING: 4031055
AGENCY TYPE: STATE                     STATION TYPE (32): RURAL - AGRICULTURAL         UTM EASTING:   342372
LATITUDE: 36 D. 24 M. 49 S. N          AQCR (168): NORTHERN COASTAL PLAIN              ELEVATION ABOVE GROUND:  15 FT.
LONGITUDE: 076 D. 45 M. 29 S. W        DIFF. GMT: WEST 05 HOURS                        ELEVATION ABOVE MSL:   27 FT.
SUPPORTING AGENCY: NORTH CAROLINA DEPARTMENT OF NATURAL AND ECONOMIC RESOURCES
COMMENTS:

LOCATION: GOLDSBORO                    COUNTY (    ):                                  UTM ZONE:
SITECODE: 341620001F01                 SITE ADDR: NO SITE ADDRESS                      UTM NORTHING:
AGENCY TYPE: STATE                     STATION TYPE (   ):                             UTM EASTING:
LATITUDE:     D.    M.    S.           AQCR (170): SOUTHERN COASTAL PLAIN              ELEVATION ABOVE GROUND:  15 FT.
LONGITUDE:     D.    M.    S.          DIFF. GMT: WEST 05 HOURS                        ELEVATION ABOVE MSL:      FT.
SUPPORTING AGENCY: STATE BOARD OF HEALTH
COMMENTS:

LOCATION: GOLDSBORO                    COUNTY (4280): WAYNE CO                         UTM ZONE: 18
SITECODE: 341620002F01                 SITE ADDR: CENTRAL FIRE STATION ASH ST          UTM NORTHING: 3919713
AGENCY TYPE: STATE                     STATION TYPE (13): CENTER CITY - COMMERCIAL     UTM EASTING:   228345
LATITUDE: 35 D. 23 M. 38 S. N          AQCR (170): SOUTHERN COASTAL PLAIN              ELEVATION ABOVE GROUND: 021 FT.
LONGITUDE: 077 D. 59 M. 38 S. W        DIFF. GMT: WEST 05 HOURS                        ELEVATION ABOVE MSL: 0114 FT.
SUPPORTING AGENCY: NORTH CAROLINA DEPARTMENT OF NATURAL AND ECONOMIC RESOURCES
COMMENTS:

LOCATION: GRAHAM                       COUNTY (0340): ALAMANCE CO                      UTM ZONE: 17
SITECODE: 341640001F02                 SITE ADDR: CITY HALL 201 S MAIN ST              UTM NORTHING: 3992566
AGENCY TYPE: STATE                     STATION TYPE (13): CENTER CITY - COMMERCIAL     UTM EASTING:   643989
LATITUDE: 36 D. 04 M. 08 S. N          AQCR (136): NORTHERN PIEDMONT                   ELEVATION ABOVE GROUND: 020 FT.
LONGITUDE: 079 D. 24 M. 04 S. W        DIFF. GMT: WEST 05 HOURS                        ELEVATION ABOVE MSL: 0656 FT.
SUPPORTING AGENCY: NORTH CAROLINA DEPARTMENT OF NATURAL AND ECONOMIC RESOURCES
COMMENTS:

LOCATION: GREENSBORO                   COUNTY (    ):                                  UTM ZONE:
SITECODE: 341740001A01                 SITE ADDR: 209 SOUTH DAVIE STREET               UTM NORTHING:
AGENCY TYPE: EPA/ATMOS. SURV.          STATION TYPE (   ):                             UTM EASTING:
LATITUDE:     D.    M.    S.           AQCR (136): NORTHERN PIEDMONT                   ELEVATION ABOVE GROUND:  13 FT.
LONGITUDE:     D.    M.    S.          DIFF. GMT: WEST 05 HOURS                        ELEVATION ABOVE MSL:      FT.
SUPPORTING AGENCY: OFFICE OF DIRECTOR OF PUBLIC WORKS
COMMENTS:

LOCATION: GREENSBORO                   COUNTY (    ):                                  UTM ZONE:
SITECODE: 341740001F01                 SITE ADDR: 209 SOUTH DAVIE STREET               UTM NORTHING:
AGENCY TYPE: STATE                     STATION TYPE (   ):                             UTM EASTING:
LATITUDE:     D.    M.    S.           AQCR (136): NORTHERN PIEDMONT                   ELEVATION ABOVE GROUND:  13 FT.
LONGITUDE:     D.    M.    S.          DIFF. GMT: WEST 05 HOURS                        ELEVATION ABOVE MSL:      FT.
SUPPORTING AGENCY: OFFICE OF DIRECTOR OF PUBLIC WORKS
COMMENTS:

LOCATION: GREENSBORO                   COUNTY (1780): GUILFORD CO                      UTM ZONE: 17
SITECODE: 341740002G02                 SITE ADDR: CTY GARAGE OF PATTON AVE 1500 N OF I-85 UTM NORTHING: 3991360
AGENCY TYPE: COUNTY                    STATION TYPE (23): SUBURBAN - COMMERCIAL        UTM EASTING:   639660
LATITUDE: 36 D. 03 M. 45 S. N          AQCR (136): NORTHERN PIEDMONT                   ELEVATION ABOVE GROUND: 339 FT.
LONGITUDE: 079 D. 45 M. 57 S. W        DIFF. GMT: WEST 05 HOURS                        ELEVATION ABOVE MSL: 0938 FT.
SUPPORTING AGENCY: GUILFORD COUNTY AIR POLLUTION CONTROL AGENCY
COMMENTS: GUILFORD COUNTY NO 1
```

```
LOCATION: GREENSBORO                COUNTY (1780): GUILFORD CO                      UTM ZONE: 17
SITECODE: 341740003G01              SITE ADDR: DAVIS ST OPPOSITE MERANE ST          UTM NORTHING: 3993297
AGENCY TYPE: COUNTY                 STATION TYPE (12): CENTER CITY - RESIDENTIAL    UTM EASTING:   608375
LATITUDE: 36 D. 04 M. 48 S. N       AQCR (136): NORTHERN PIEDMONT                   ELEVATION ABOVE GROUND: 009 FT.
LONGITUDE: 079 D. 47 M. 47 S. W     DIFF. GMT: WEST 05 HOURS                        ELEVATION ABOVE MSL: 0939 FT.
SUPPORTING AGENCY: GUILFORD COUNTY AIR POLLUTION CONTROL AGENCY
COMMENTS: GUILFORD COUNTY NO 6

LOCATION: GREENSBORO                COUNTY (1780): GUILFORD CO                      UTM ZONE:
SITECODE: 341740004A01              SITE ADDR: 228 NORTH ELM STREET                 UTM NORTHING:
AGENCY TYPE: EPA/ATMOS. SURV.       STATION TYPE (13): CENTER CITY - COMMERCIAL     UTM EASTING:
LATITUDE:    D.    M.    S.         AQCR (136): NORTHERN PIEDMONT                   ELEVATION ABOVE GROUND: 037 FT.
LONGITUDE:    D.    M.    S.        DIFF. GMT: WEST 05 HOURS                        ELEVATION ABOVE MSL: 0950 FT.
SUPPORTING AGENCY: GUILFORD COUNTY HEALTH DEPARTMENT
COMMENTS:

LOCATION: GREENSBORO                COUNTY (1780): GUILFORD CO                      UTM ZONE: 17
SITECODE: 341740005C01              SITE ADDR: LARKIN ST WEST OF INTSECT WITH FLORIDA ST  UTM NORTHING: 3990438
AGENCY TYPE: EPA/EFFECTS RES.       STATION TYPE (22): SUBURBAN - RESIDENTIAL       UTM EASTING:   609836
LATITUDE: 36 D. 03 M. 15 S. N       AQCR (136): NORTHERN PIEDMONT                   ELEVATION ABOVE GROUND: 006 FT.
LONGITUDE: 079 D. 45 M. 50 S. W     DIFF. GMT: WEST 05 HOURS                        ELEVATION ABOVE MSL: 0746 FT.
SUPPORTING AGENCY: HUMAN STUDIES LABORATORY
COMMENTS: CHESS SITE 0132 LARKIN ST IN OPERATION 11/18/70 TO 6/1/72

LOCATION: GREENSBORO                COUNTY (1780): GUILFORD CO                      UTM ZONE: 17
SITECODE: 341740006C01              SITE ADDR: CYPRESS ST N OF INTSECT WITH CORNWALLIS D  UTM NORTHING: 3996148
AGENCY TYPE: EPA/EFFECTS RES.       STATION TYPE (22): SUBURBAN - RESIDENTIAL       UTM EASTING:   610389
LATITUDE: 36 D. 06 M. 23 S. N       AQCR (136): NORTHERN PIEDMONT                   ELEVATION ABOVE GROUND: 035 FT.
LONGITUDE: 079 D. 46 M. 25 S. W     DIFF. GMT: WEST 05 HOURS                        ELEVATION ABOVE MSL: 0776 FT.
SUPPORTING AGENCY: HUMAN STUDIES LABORATORY
COMMENTS: CHESS SITE 0131 CYRESS ST. IN OPERATION 10/22/69 TO 10/31/70

LOCATION: GREENSBORO                COUNTY (1780): GUILFORD CO                      UTM ZONE: 17
SITECODE: 341740007C01              SITE ADDR: WILEY PARK DR S OF INTSECT WITH ONTARIO S  UTM NORTHING: 3989618
AGENCY TYPE: EPA/EFFECTS RES.       STATION TYPE (22): SUBURBAN - RESIDENTIAL       UTM EASTING:   605941
LATITUDE: 36 D. 02 M. 53 S. N       AQCR (136): NORTHERN PIEDMONT                   ELEVATION ABOVE GROUND: 036 FT.
LONGITUDE: 079 D. 49 M. 30 S. W     DIFF. GMT: WEST 05 HOURS                        ELEVATION ABOVE MSL: 0976 FT.
SUPPORTING AGENCY: HUMAN STUDIES LABORATORY
COMMENTS: CHESS SITE 0121-ONTARIO ST. IN OPERATION 10/22/69 TO 6/1/72

LOCATION: GREENSBORO                COUNTY (1780): GUILFORD CO                      UTM ZONE: 17
SITECODE: 341740008C01              SITE ADDR: CONE BLVD BETWEEN LILAC & WYNNEWOOD STS  UTM NORTHING: 3996413
AGENCY TYPE: EPA/EFFECTS RES.       STATION TYPE (22): SUBURBAN - RESIDENTIAL       UTM EASTING:   607310
LATITUDE: 36 D. 06 M. 30 S. N       AQCR (136): NORTHERN PIEDMONT                   ELEVATION ABOVE GROUND: 035 FT.
LONGITUDE: 079 D. 48 M. 40 S. W     DIFF. GMT: WEST 05 HOURS                        ELEVATION ABOVE MSL: 0798 FT.
SUPPORTING AGENCY: HUMAN STUDIES LABORATORY
COMMENTS: CHESS SITE 0111-CONE BLVD IN OPERATION 10/22/69 TO 6/1/72

LOCATION: GREENSBORO                COUNTY (    ):                                  UTM ZONE:
SITECODE: 341740091C05              SITE ADDR: CONE BLVD LILAC + WINWOOD STREETS    UTM NORTHING:
AGENCY TYPE: EPA/EFFECTS RES.       STATION TYPE (  ):                              UTM EASTING:
LATITUDE:    D.    M.    S.         AQCR (136): NORTHERN PIEDMONT                   ELEVATION ABOVE GROUND:   5 FT.
LONGITUDE:    D.    M.    S.        DIFF. GMT: WEST 05 HOURS                        ELEVATION ABOVE MSL:  815 FT.
SUPPORTING AGENCY: DIVISION OF HEALTH EFFECTS RESEARCH
COMMENTS:

LOCATION: GREENSBORO                COUNTY (    ):                                  UTM ZONE:
SITECODE: 341740092C05              SITE ADDR: WILEY PARK DRIVE + ONTARIO STREET    UTM NORTHING:
AGENCY TYPE: EPA/EFFECTS RES.       STATION TYPE (  ):                              UTM EASTING:
LATITUDE:    D.    M.    S.         AQCR (136): NORTHERN PIEDMONT                   ELEVATION ABOVE GROUND:   5 FT.
LONGITUDE:    D.    M.    S.        DIFF. GMT: WEST 05 HOURS                        ELEVATION ABOVE MSL:  950 FT.
SUPPORTING AGENCY: DIVISION OF HEALTH EFFECTS RESEARCH
COMMENTS:

LOCATION: GREENSBORO                COUNTY (    ):                                  UTM ZONE:
SITECODE: 341740093C05              SITE ADDR: CYPRESS + CORNWALLIS                 UTM NORTHING:
AGENCY TYPE: EPA/EFFECTS RES.       STATION TYPE (  ):                              UTM EASTING:
LATITUDE:    D.    M.    S.         AQCR (136): NORTHERN PIEDMONT                   ELEVATION ABOVE GROUND:   5 FT.
LONGITUDE:    D.    M.    S.        DIFF. GMT: WEST 05 HOURS                        ELEVATION ABOVE MSL:  760 FT.
SUPPORTING AGENCY: DIVISION OF HEALTH EFFECTS RESEARCH
COMMENTS:

LOCATION: GREENSBORO                COUNTY (    ):                                  UTM ZONE:
SITECODE: 341740094C05              SITE ADDR: LARKIN STREET + FLORIDA STREET       UTM NORTHING:
AGENCY TYPE: EPA/EFFECTS RES.       STATION TYPE (  ):                              UTM EASTING:
LATITUDE:    D.    M.    S.         AQCR (136): NORTHERN PIEDMONT                   ELEVATION ABOVE GROUND:   5 FT.
LONGITUDE:    D.    M.    S.        DIFF. GMT: WEST 05 HOURS                        ELEVATION ABOVE MSL:  790 FT.
SUPPORTING AGENCY: DIVISION OF HEALTH EFFECTS RESEARCH
COMMENTS:

LOCATION: GREENVILLE                COUNTY (3180): PITT CO                          UTM ZONE: 18
SITECODE: 341760001F01              SITE ADDR: EASTERN REGIONAL OFFICE COTANCHE ST  UTM NORTHING: 3943541
AGENCY TYPE: STATE                  STATION TYPE (13): CENTER CITY - COMMERCIAL     UTM EASTING:   784163
LATITUDE: 35 D. 36 M. 51 S. N       AQCR (164): NORTHERN COASTAL PLAIN              ELEVATION ABOVE GROUND: 015 FT.
LONGITUDE: 077 D. 22 M. 19 S. W     DIFF. GMT: WEST 05 HOURS                        ELEVATION ABOVE MSL: 0055 FT.
SUPPORTING AGENCY: NORTH CAROLINA DEPARTMENT OF NATURAL AND ECONOMIC RESOURCES
COMMENTS: NC-11

LOCATION: GUILFORD COUNTY           COUNTY (1780): GUILFORD CO                      UTM ZONE:
SITECODE: 341780001G01              SITE ADDR: RT I-85 NO 1 GREENSBORO              UTM NORTHING:
AGENCY TYPE: COUNTY                 STATION TYPE (00):                              UTM EASTING:
LATITUDE:    D.    M.    S. N       AQCR (136): NORTHERN PIEDMONT                   ELEVATION ABOVE GROUND: 001 FT.
LONGITUDE:    D.    M.    S. W     DIFF. GMT: WEST 05 HOURS                        ELEVATION ABOVE MSL: 0000 FT.
SUPPORTING AGENCY: NORTH CAROLINA STATE DEPT OF WATER & AIR RESOURCES
COMMENTS:

LOCATION: GUILFORD COUNTY           COUNTY (1780): GUILFORD CO                      UTM ZONE:
SITECODE: 341780002G01              SITE ADDR: HWY 70 GREENSBORO                    UTM NORTHING:
AGENCY TYPE: COUNTY                 STATION TYPE (00):                              UTM EASTING:
LATITUDE:    D.    M.    S. N       AQCR (136): NORTHERN PIEDMONT                   ELEVATION ABOVE GROUND: 001 FT.
LONGITUDE:    D.    M.    S. W     DIFF. GMT: WEST 05 HOURS                        ELEVATION ABOVE MSL: 0000 FT.
SUPPORTING AGENCY: NORTH CAROLINA STATE DEPT OF WATER & AIR RESOURCES
COMMENTS:
```

NORTH CAROLINA

```
LOCATION: GUILFORD COUNTY          COUNTY (1780): GUILFORD CO                    UTM ZONE:
SITECODE: 341780003G01             SITE ADDR: HWY 220 NO 1 GREENSBORO            UTM NORTHING:
AGENCY TYPE: COUNTY                STATION TYPE (00):                            UTM EASTING:
LATITUDE:    D.    M.    S. N      AQCR (136): NORTHERN PIEDMONT                 ELEVATION ABOVE GROUND: 001 FT.
LONGITUDE:     D.    M.    S. W    DIFF. GMT: WEST 05 HOURS                      ELEVATION ABOVE MSL: 0000 FT.
SUPPORTING AGENCY: NORTH CAROLINA STATE DEPT OF WATER & AIR RESOURCES
COMMENTS:

LOCATION: GUILFORD COUNTY          COUNTY (1780): GUILFORD CO                    UTM ZONE:
SITECODE: 341780004G01             SITE ADDR: HWY 29-70 NO 1 HIGH POINT          UTM NORTHING:
AGENCY TYPE: COUNTY                STATION TYPE (00):                            UTM EASTING:
LATITUDE:    D.    M.    S. N      AQCR (136): NORTHERN PIEDMONT                 ELEVATION ABOVE GROUND: 001 FT.
LONGITUDE:     D.    M.    S. W    DIFF. GMT: WEST 05 HOURS                      ELEVATION ABOVE MSL: 0000 FT.
SUPPORTING AGENCY: NORTH CAROLINA STATE DEPT OF WATER & AIR RESOURCES
COMMENTS:

LOCATION: GUILFORD COUNTY          COUNTY (1780): GUILFORD CO                    UTM ZONE:
SITECODE: 341780005G01             SITE ADDR: HWY 29-70 NO 2 HIGH POINT          UTM NORTHING:
AGENCY TYPE: COUNTY                STATION TYPE (00):                            UTM EASTING:
LATITUDE:    D.    M.    S. N      AQCR (136): NORTHERN PIEDMONT                 ELEVATION ABOVE GROUND: 001 FT.
LONGITUDE:     D.    M.    S. W    DIFF. GMT: WEST 05 HOURS                      ELEVATION ABOVE MSL: 0000 FT.
SUPPORTING AGENCY: NORTH CAROLINA STATE DEPT OF WATER & AIR RESOURCES
COMMENTS:

LOCATION: GUILFORD COUNTY          COUNTY (1780): GUILFORD CO                    UTM ZONE:
SITECODE: 341780006G01             SITE ADDR: HWY I - 85 NO 2 HIGH POINT         UTM NORTHING:
AGENCY TYPE: COUNTY                STATION TYPE (00):                            UTM EASTING:
LATITUDE:    D.    M.    S. N      AQCR (136): NORTHERN PIEDMONT                 ELEVATION ABOVE GROUND: 001 FT.
LONGITUDE:     D.    M.    S. W    DIFF. GMT: WEST 05 HOURS                      ELEVATION ABOVE MSL: 0000 FT.
SUPPORTING AGENCY: NORTH CAROLINA STATE DEPT OF WATER & AIR RESOURCES
COMMENTS:

LOCATION: GUILFORD COUNTY          COUNTY (1780): GUILFORD CO                    UTM ZONE:
SITECODE: 341780007G01             SITE ADDR: HWY 220 NO 2 GREENSBORO            UTM NORTHING:
AGENCY TYPE: COUNTY                STATION TYPE (00):                            UTM EASTING:
LATITUDE:    D.    M.    S. N      AQCR (136): NORTHERN PIEDMONT                 ELEVATION ABOVE GROUND: 001 FT.
LONGITUDE:     D.    M.    S. W    DIFF. GMT: WEST 05 HOURS                      ELEVATION ABOVE MSL: 0000 FT.
SUPPORTING AGENCY: NORTH CAROLINA STATE DEPT OF WATER & AIR RESOURCES
COMMENTS:

LOCATION: GUILFORD COUNTY          COUNTY (1780): GUILFORD CO                    UTM ZONE:
SITECODE: 341780008G01             SITE ADDR: HWY I-40                           UTM NORTHING:
AGENCY TYPE: COUNTY                STATION TYPE (00):                            UTM EASTING:
LATITUDE:    D.    M.    S. N      AQCR (136): NORTHERN PIEDMONT                 ELEVATION ABOVE GROUND: 001 FT.
LONGITUDE:     D.    M.    S. W    DIFF. GMT: WEST 05 HOURS                      ELEVATION ABOVE MSL: 0000 FT.
SUPPORTING AGENCY: NORTH CAROLINA STATE DEPT OF WATER & AIR RESOURCES
COMMENTS:

LOCATION: GUILFORD COUNTY          COUNTY (1780): GUILFORD CO                    UTM ZONE:
SITECODE: 341780009G01             SITE ADDR: HWY 421 GREENSBORO                 UTM NORTHING:
AGENCY TYPE: COUNTY                STATION TYPE (00):                            UTM EASTING:
LATITUDE:    D.    M.    S. N      AQCR (136): NORTHERN PIEDMONT                 ELEVATION ABOVE GROUND: 001 FT.
LONGITUDE:     D.    M.    S. W    DIFF. GMT: WEST 05 HOURS                      ELEVATION ABOVE MSL: 0000 FT.
SUPPORTING AGENCY: NORTH CAROLINA STATE DEPT OF WATER & AIR RESOURCES
COMMENTS:

LOCATION: GUILFORD COUNTY          COUNTY (1780): GUILFORD CO                    UTM ZONE: 17
SITECODE: 341780010G02             SITE ADDR: SWING RD 500 SOUTH OF HWY 421 W    UTM NORTHING: 1993100
AGENCY TYPE: COUNTY                STATION TYPE (33): RURAL - COMMERCIAL         UTM EASTING:   597220
LATITUDE: 36 D. 04 M. 46 S. N      AQCR (136): NORTHERN PIEDMONT                 ELEVATION ABOVE GROUND: 020 FT.
LONGITUDE: 079 D. 54 M. 53 S. W    DIFF. GMT: WEST 05 HOURS                      ELEVATION ABOVE MSL: 0300 FT.
SUPPORTING AGENCY: GUILFORD COUNTY AIR POLLUTION CONTROL AGENCY
COMMENTS: AIRPORT GUILFORD COUNTY NO 112

LOCATION: HAYWOOD COUNTY           COUNTY (1860): HAYWOOD CO                     UTM ZONE: 17
SITECODE: 341860001101             SITE ADDR: ROOF-BETHEL HIGH SCHOOL            UTM NORTHING: 3945168
AGENCY TYPE: DISTRICT              STATION TYPE (00):                            UTM EASTING:   328344
LATITUDE: 35 D. 38 M. 20 S. N      AQCR (171): WESTERN MOUNTAIN                  ELEVATION ABOVE GROUND: 015 FT.
LONGITUDE: 082 D. 53 M. 45 S. W    DIFF. GMT: WEST 05 HOURS                      ELEVATION ABOVE MSL: 3000 FT.
SUPPORTING AGENCY: WNC REGIONAL AIR POLLUTION CONTROL AGENCY
COMMENTS:

LOCATION: HAYWOOD COUNTY           COUNTY (1860): HAYWOOD CO                     UTM ZONE: 17
SITECODE: 341860002102             SITE ADDR: SOUTHERN BELL BLDG (CLYDE)         UTM NORTHING: 3933873
AGENCY TYPE: DISTRICT              STATION TYPE (00):                            UTM EASTING:   326355
LATITUDE: 35 D. 32 M. 00 S. N      AQCR (171): WESTERN MOUNTAIN                  ELEVATION ABOVE GROUND: 035 FT.
LONGITUDE: 082 D. 54 M. 55 S. W    DIFF. GMT: WEST 05 HOURS                      ELEVATION ABOVE MSL: 2530 FT.
SUPPORTING AGENCY: WNC REGIONAL AIR POLLUTION CONTROL AGENCY
COMMENTS:

LOCATION: HAYWOOD COUNTY           COUNTY (1860): HAYWOOD CO                     UTM ZONE: 17
SITECODE: 341860003102             SITE ADDR: TOWN HALL HAZELWOOD                UTM NORTHING: 3926639
AGENCY TYPE: DISTRICT              STATION TYPE (00):                            UTM EASTING:   318144
LATITUDE: 35 D. 28 M. 00 S. N      AQCR (171): WESTERN MOUNTAIN                  ELEVATION ABOVE GROUND: 037 FT.
LONGITUDE: 083 D. 00 M. 15 S. W    DIFF. GMT: WEST 05 HOURS                      ELEVATION ABOVE MSL: 2713 FT.
SUPPORTING AGENCY: WNC REGIONAL AIR POLLUTION CONTROL AGENCY
COMMENTS:

LOCATION: HAYWOOD COUNTY           COUNTY (1860): HAYWOOD CO                     UTM ZONE: 17
SITECODE: 341860004101             SITE ADDR: TUSCOLA HIGH SCHOOL TUSCOLA        UTM NORTHING: 3932365
AGENCY TYPE: DISTRICT              STATION TYPE (00):                            UTM EASTING:   322623
LATITUDE: 35 D. 31 M. 15 S. N      AQCR (171): WESTERN MOUNTAIN                  ELEVATION ABOVE GROUND: 010 FT.
LONGITUDE: 082 D. 57 M. 30 S. W    DIFF. GMT: WEST 05 HOURS                      ELEVATION ABOVE MSL: 2030 FT.
SUPPORTING AGENCY: WNC REGIONAL AIR POLLUTION CONTROL AGENCY
COMMENTS:

LOCATION: HAYWOOD COUNTY           COUNTY (1860): HAYWOOD CO                     UTM ZONE: 17
SITECODE: 341860005101             SITE ADDR: C P & L POWER STATION WATERVILLE   UTM NORTHING: 3960660
AGENCY TYPE: DISTRICT              STATION TYPE (33):                            UTM EASTING:   310552
LATITUDE: 35 D. 46 M. 25 S. N      AQCR (171): WESTERN MOUNTAIN                  ELEVATION ABOVE GROUND: 303 FT.
LONGITUDE: 083 D. 05 M. 45 S. W    DIFF. GMT: WEST 05 HOURS                      ELEVATION ABOVE MSL: 3000 FT.
SUPPORTING AGENCY: WNC REGIONAL AIR POLLUTION CONTROL AGENCY
COMMENTS:
```

LOCATION: HAYWOOD COUNTY
SITECODE: 341860006102
AGENCY TYPE: DISTRICT
LATITUDE: 35 D. 29 M. 45 S. N
LONGITUDE: 083 D. 00 M. 10 S. W
SUPPORTING AGENCY: WNC REGIONAL AIR POLLUTION CONTROL AGENCY
COMMENTS:

COUNTY (1860): HAYWOOD CO
SITE ADDR: FIRE STATION BROWN AVE (HAZELWOOD)
STATION TYPE (11): CENTER CITY - INDUSTRIAL
AQCR (171): WESTERN MOUNTAIN
DIFF. GMT: WEST 05 HOURS

UTM ZONE: 17
UTM NORTHING: 3927877
UTM EASTING: 318290
ELEVATION ABOVE GROUND: 020 FT.
ELEVATION ABOVE MSL: 2300 FT.

LOCATION: HAYWOOD COUNTY
SITECODE: 341860007101
AGENCY TYPE: DISTRICT
LATITUDE: 35 D. 31 M. 20 S. N
LONGITUDE: 082 D. 59 M. 25 S. W
SUPPORTING AGENCY: WNC REGIONAL AIR POLLUTION CONTROL AGENCY
COMMENTS:

COUNTY (1860): HAYWOOD CO
SITE ADDR: HAYNES MOBILE HOME PK HWY 276 (JONAL [illegible])
STATION TYPE (31): RURAL - NEAR URBAN
AQCR (171): WESTERN MOUNTAIN
DIFF. GMT: WEST 05 HOURS

UTM ZONE: 17
UTM NORTHING: 3937527
UTM EASTING: 419530
ELEVATION ABOVE GROUND: 008 FT.
ELEVATION ABOVE MSL: 2300 FT.

LOCATION: HENDERSON
SITECODE: 341880001F01
AGENCY TYPE: STATE
LATITUDE: 36 D. 20 M. 30 S. N
LONGITUDE: 078 D. 25 M. 00 S. W
SUPPORTING AGENCY: NORTH CAROLINA DEPARTMENT OF NATURAL AND ECONOMIC RESOURCES
COMMENTS:

COUNTY (4120): VANCE CO
SITE ADDR: FIRE STATION
STATION TYPE (12): CENTER CITY - RESIDENTIAL
AQCR (166): EASTERN PIEDMONT
DIFF. GMT: WEST 05 HOURS

UTM ZONE: 17
UTM NORTHING: 4023813
UTM EASTING: 731875
ELEVATION ABOVE GROUND: 001 FT.
ELEVATION ABOVE MSL: 0513 FT.

LOCATION: HENDERSON
SITECODE: 341880002F01
AGENCY TYPE: STATE
LATITUDE: 36 D. 21 M. 31 S. N
LONGITUDE: 078 D. 24 M. 44 S. W
SUPPORTING AGENCY: NORTH CAROLINA DEPARTMENT OF NATURAL AND ECONOMIC RESOURCES
COMMENTS:

COUNTY (4120): VANCE CO
SITE ADDR: SEW TRT PLT DIRT ROAD NUTBUSH CREEK
STATION TYPE (12): CENTER CITY - RESIDENTIAL
AQCR (166): EASTERN PIEDMONT
DIFF. GMT: WEST 05 HOURS

UTM ZONE: 17
UTM NORTHING: 4025633
UTM EASTING: 732225
ELEVATION ABOVE GROUND: 005 FT.
ELEVATION ABOVE MSL: 0513 FT.

LOCATION: HENDERSON CO NC
SITECODE: 341900001101
AGENCY TYPE: DISTRICT
LATITUDE: D. M. S. N
LONGITUDE: D. M. S. W
SUPPORTING AGENCY: REGIONAL AP CONTROL COMMISSION
COMMENTS:

COUNTY ( ):
SITE ADDR: G.E. PLANT
STATION TYPE ( ):
AQCR (171): WESTERN MOUNTAIN
DIFF. GMT: WEST 05 HOURS

UTM ZONE:
UTM NORTHING:
UTM EASTING:
ELEVATION ABOVE GROUND: FT.
ELEVATION ABOVE MSL: FT.

LOCATION: HENDERSON CO NC
SITECODE: 341900002101
AGENCY TYPE: DISTRICT
LATITUDE: D. M. S. N
LONGITUDE: D. M. S. W
SUPPORTING AGENCY: REGIONAL AP CONTROL COMMISSION
COMMENTS:

COUNTY ( ):
SITE ADDR: DIRT POWER PLANT
STATION TYPE ( ):
AQCR (171): WESTERN MOUNTAIN
DIFF. GMT: WEST 05 HOURS

UTM ZONE:
UTM NORTHING:
UTM EASTING:
ELEVATION ABOVE GROUND: FT.
ELEVATION ABOVE MSL: FT.

LOCATION: HENDERSON CO NC
SITECODE: 341900003101
AGENCY TYPE: DISTRICT
LATITUDE: D. M. S. N
LONGITUDE: D. M. S. W
SUPPORTING AGENCY: REGIONAL AP CONTROL COMMISSION
COMMENTS:

COUNTY ( ):
SITE ADDR: WATER TREATMENT PLANT
STATION TYPE ( ):
AQCR (171): WESTERN MOUNTAIN
DIFF. GMT: WEST 05 HOURS

UTM ZONE:
UTM NORTHING:
UTM EASTING:
ELEVATION ABOVE GROUND: FT.
ELEVATION ABOVE MSL: FT.

LOCATION: HENDERSON CO NC
SITECODE: 341900004101
AGENCY TYPE: DISTRICT
LATITUDE: D. M. S. N
LONGITUDE: D. M. S. W
SUPPORTING AGENCY: REGIONAL AP CONTROL COMMISSION
COMMENTS:

COUNTY ( ):
SITE ADDR: MOUNTAIN HORTICULTURAL STATION
STATION TYPE ( ):
AQCR (171): WESTERN MOUNTAIN
DIFF. GMT: WEST 05 HOURS

UTM ZONE:
UTM NORTHING:
UTM EASTING:
ELEVATION ABOVE GROUND: FT.
ELEVATION ABOVE MSL: FT.

LOCATION: HENDERSON CO NC
SITECODE: 341900005101
AGENCY TYPE: DISTRICT
LATITUDE: D. M. S. N
LONGITUDE: D. M. S. W
SUPPORTING AGENCY: REGIONAL AP CONTROL COMMISSION
COMMENTS:

COUNTY ( ):
SITE ADDR: FLETCHER MOTOR CO
STATION TYPE ( ):
AQCR (171): WESTERN MOUNTAIN
DIFF. GMT: WEST 05 HOURS

UTM ZONE:
UTM NORTHING:
UTM EASTING:
ELEVATION ABOVE GROUND: FT.
ELEVATION ABOVE MSL: FT.

LOCATION: HENDERSONVILLE
SITECODE: 341920001F01
AGENCY TYPE: STATE
LATITUDE: D. M. S.
LONGITUDE: D. M. S.
SUPPORTING AGENCY: NORTH CAROLINA DEPARTMENT OF NATURAL AND ECONOMIC RESOURCES
COMMENTS: HV-1

COUNTY (1900): HENDERSON CO
SITE ADDR: HEALTH CENTER
STATION TYPE (13): CENTER CITY - COMMERCIAL
AQCR (171): WESTERN MOUNTAIN
DIFF. GMT: WEST 05 HOURS

UTM ZONE:
UTM NORTHING:
UTM EASTING:
ELEVATION ABOVE GROUND: 060 FT.
ELEVATION ABOVE MSL: 2146 FT.

LOCATION: HENDERSONVILLE
SITECODE: 341920002F01
AGENCY TYPE: STATE
LATITUDE: 35 D. 19 M. 10 S. N
LONGITUDE: 082 D. 27 M. 40 S. W
SUPPORTING AGENCY: NORTH CAROLINA DEPARTMENT OF NATURAL AND ECONOMIC RESOURCES
COMMENTS: HV-2 TREES NEARBY

COUNTY (1900): HENDERSON CO
SITE ADDR: HWY 176 SOUTH
STATION TYPE (13): CENTER CITY - COMMERCIAL
AQCR (171): WESTERN MOUNTAIN
DIFF. GMT: WEST 05 HOURS

UTM ZONE: 17
UTM NORTHING: 3909267
UTM EASTING: 367184
ELEVATION ABOVE GROUND: 015 FT.
ELEVATION ABOVE MSL: 2146 FT.

LOCATION: HENDERSONVILLE
SITECODE: 341920003F02
AGENCY TYPE: STATE
LATITUDE: 35 D. 18 M. 05 S. N
LONGITUDE: 082 D. 26 M. 40 S. W
SUPPORTING AGENCY: NORTH CAROLINA DEPARTMENT OF NATURAL AND ECONOMIC RESOURCES
COMMENTS: HV-3

COUNTY (1900): HENDERSON CO
SITE ADDR: HENDERSONVILLE
STATION TYPE (34): RURAL - INDUSTRIAL
AQCR (171): WESTERN MOUNTAIN
DIFF. GMT: WEST 05 HOURS

UTM ZONE: 17
UTM NORTHING: 3907219
UTM EASTING: 368671
ELEVATION ABOVE GROUND: 000 FT.
ELEVATION ABOVE MSL: 2146 FT.

LOCATION: HERTFORD COUNTY
SITECODE: 341940001F02
AGENCY TYPE: STATE
LATITUDE: 36 D. 23 M. 55 S. N
LONGITUDE: 076 D. 56 M. 05 S. W
SUPPORTING AGENCY: N. C. DEPARTMENT OF NATURAL AND ECONOMIC RESOURCES
COMMENTS: 50 FT. FROM TREES

COUNTY (1940): HERTFORD CO
SITE ADDR: COUNTY HLTH DEPT N KING ST WINTON
STATION TYPE (33): RURAL - COMMERCIAL
AQCR (168): NORTHERN COASTAL PLAIN
DIFF. GMT: WEST 05 HOURS

UTM ZONE: 18
UTM NORTHING: 4029694
UTM EASTING: 326497
ELEVATION ABOVE GROUND: 014 FT.
ELEVATION ABOVE MSL: 0045 FT.

NORTH CAROLINA

LOCATION: HERTFORD COUNTY
SITECODE: 341940002F02
AGENCY TYPE: STATE
LATITUDE: 36 D. 22 M. 51 S. N
LONGITUDE: 076 D. 53 M. 20 S. W
SUPPORTING AGENCY: NORTH CAROLINA DEPARTMENT OF NATURAL AND ECONOMIC RESOURCES
COMMENTS: 20 FT. FROM TREES

COUNTY (1940): HERTFORD CO
SITE ADDR: WILDLIFE RESOURCES OFF S RD 1402 TUNIS
STATION TYPE (34): RURAL - INDUSTRIAL
AQCR (168): NORTHERN COASTAL PLAIN
DIFF. GMT: WEST 05 HOURS

UTM ZONE: 18
UTM NORTHING: 4027638
UTM EASTING: 330568
ELEVATION ABOVE GROUND: 006 FT.
ELEVATION ABOVE MSL: 0035 FT.

LOCATION: HICKORY
SITECODE: 341960001G02
AGENCY TYPE: COUNTY
LATITUDE: 35 D. 45 M. 51 S. N
LONGITUDE: 081 D. 19 M. 41 S. W
SUPPORTING AGENCY: UNIFOUR AIR POLLUTION CONTROL PROGRAM
COMMENTS: HICKORY 2

COUNTY (0660): CATAWBA CO
SITE ADDR: 30 23RD AVE N E JUNCT HWY 127
STATION TYPE (22): SUBURBAN - RESIDENTIAL
AQCR (165): EASTERN MOUNTAIN
DIFF. GMT: WEST 05 HOURS

UTM ZONE: 17
UTM NORTHING: 3957637
UTM EASTING: 470345
ELEVATION ABOVE GROUND: 010 FT.
ELEVATION ABOVE MSL: 1163 FT.

LOCATION: HICKORY
SITECODE: 341960002G01
AGENCY TYPE: COUNTY
LATITUDE: 35 D. 44 M. 15 S. N
LONGITUDE: 081 D. 20 M. 10 S. W
SUPPORTING AGENCY: UNIFOUR AIR POLLUTION CONTROL PROGRAM
COMMENTS: HICKORY 1

COUNTY (0660): CATAWBA CO
SITE ADDR: POLICE DEPT FIRST ST & MAIN AVE
STATION TYPE (13): CENTER CITY - COMMERCIAL
AQCR (165): EASTERN MOUNTAIN
DIFF. GMT: WEST 05 HOURS

UTM ZONE: 17
UTM NORTHING: 3954681
UTM EASTING: 469606
ELEVATION ABOVE GROUND: 010 FT.
ELEVATION ABOVE MSL: 1163 FT.

LOCATION: HIGH POINT
SITECODE: 342000001A01
AGENCY TYPE: EPA/ATMOS. SURV.
LATITUDE: D. M. S.
LONGITUDE: D. M. S.
SUPPORTING AGENCY: GUILFORD COUNTY HEALTH DEPARTMENT
COMMENTS:

COUNTY (1780): GUILFORD CO
SITE ADDR: SOUTH MAIN ST IN BACK OF COUNTY BLDG
STATION TYPE (11): CENTER CITY - INDUSTRIAL
AQCR (136): NORTHERN PIEDMONT
DIFF. GMT: WEST 05 HOURS

UTM ZONE:
UTM NORTHING:
UTM EASTING:
ELEVATION ABOVE GROUND: 010 FT.
ELEVATION ABOVE MSL: 0000 FT.

LOCATION: HIGH POINT
SITECODE: 342000002G02
AGENCY TYPE: COUNTY
LATITUDE: 35 D. 57 M. 28 S. N
LONGITUDE: 080 D. 00 M. 40 S. W
SUPPORTING AGENCY: GUILFORD COUNTY AIR POLLUTION CONTROL AGENCY
COMMENTS: GUILFORD COUNTY NO. 52

COUNTY (1780): GUILFORD CO
SITE ADDR: NW CRNR OF S MAIN&WGREENISOFT WOFS MAIN
STATION TYPE (12): CENTER CITY - RESIDENTIAL
AQCR (136): NORTHERN PIEDMONT
DIFF. GMT: WEST 05 HOURS

UTM ZONE: 17
UTM NORTHING: 3979511
UTM EASTING: 589177
ELEVATION ABOVE GROUND: 8 FT.
ELEVATION ABOVE MSL: 940 FT.

LOCATION: HIGH POINT
SITECODE: 342000003G02
AGENCY TYPE: COUNTY
LATITUDE: 35 D. 56 M. 30 S. N
LONGITUDE: 080 D. 02 M. 27 S. W
SUPPORTING AGENCY: GUILFORD COUNTY AIR POLLUTION CONTROL AGENCY
COMMENTS: GUILFORD COUNTY NO. 55

COUNTY (1780): GUILFORD CO
SITE ADDR: NATIONAL GUARD ARMORY 2210 ENGLISH RD
STATION TYPE (12): CENTER CITY - RESIDENTIAL
AQCR (136): NORTHERN PIEDMONT
DIFF. GMT: WEST 05 HOURS

UTM ZONE: 17
UTM NORTHING: 3977699
UTM EASTING: 586515
ELEVATION ABOVE GROUND: 008 FT.
ELEVATION ABOVE MSL: 0940 FT.

LOCATION: IREDELL COUNTY
SITECODE: 342060001F02
AGENCY TYPE: STATE
LATITUDE: 35 D. 42 M. 20 S. N
LONGITUDE: 080 D. 52 M. 30 S. W
SUPPORTING AGENCY: NORTH CAROLINA DEPARTMENT OF NATURAL AND ECONOMIC RESOURCES
COMMENTS:

COUNTY (2060): IREDELL CO
SITE ADDR: SEWAGE TREATMENT PLANT TATUTMAN
STATION TYPE (11): CENTER CITY - INDUSTRIAL
AQCR (167): METROPOLITAN CHARLOTTE
DIFF. GMT: WEST [illegible] HOURS

UTM ZONE: 17
UTM NORTHING: 3951396
UTM EASTING: 411339
ELEVATION ABOVE GROUND: 000 FT.
ELEVATION ABOVE MSL: 0855 FT.

LOCATION: JACKSON COUNTY
SITECODE: 342080001F02
AGENCY TYPE: STATE
LATITUDE: 35 D. 22 M. 38 S. N
LONGITUDE: 083 D. 13 M. 45 S. W
SUPPORTING AGENCY: NORTH CAROLINA DEPARTMENT OF NATURAL AND ECONOMIC RESOURCES
COMMENTS: SY-1 LARGE INDUSTRY 0.3 MILES AWAY. 50 FT. FROM DIRT ROAD

COUNTY (2080): JACKSON CO
SITE ADDR: ABC STORE ROOF CHURCH & HWY 19A-23 SYLVA
STATION TYPE (11): CENTER CITY - INDUSTRIAL
AQCR (171): WESTERN MOUNTAIN
DIFF. GMT: WEST 05 HOURS

UTM ZONE: 17
UTM NORTHING: 3916957
UTM EASTING: 297503
ELEVATION ABOVE GROUND: 015 FT.
ELEVATION ABOVE MSL: 2047 FT.

LOCATION: JACKSON COUNTY
SITECODE: 342080002F02
AGENCY TYPE: STATE
LATITUDE: 35 D. 22 M. 45 S. N
LONGITUDE: 083 D. 12 M. 55 S. W
SUPPORTING AGENCY: NORTH CAROLINA DEPARTMENT OF NATURAL AND ECONOMIC RESOURCES
COMMENTS: SY 2 LARGE INDUSTRY 0.3 MILES

COUNTY (2080): JACKSON CO
SITE ADDR: FIRE STATION ALLEN & DILLSBORO SYLVA
STATION TYPE (11): CENTER CITY - INDUSTRIAL
AQCR (171): WESTERN MOUNTAIN
DIFF. GMT: WEST 05 HOURS

UTM ZONE: 17
UTM NORTHING: 3917141
UTM EASTING: 298768
ELEVATION ABOVE GROUND: 015 FT.
ELEVATION ABOVE MSL: 2047 FT.

LOCATION: JACKSON COUNTY
SITECODE: 342080003F02
AGENCY TYPE: STATE
LATITUDE: D. M. S.
LONGITUDE: D. M. S.
SUPPORTING AGENCY: NORTH CAROLINA DEPARTMENT OF NATURAL AND ECONOMIC RESOURCES
COMMENTS: SY 3

COUNTY (2080): JACKSON CO
SITE ADDR: HENNESSEE LUMBER CO SYLVA
STATION TYPE (34): RURAL - INDUSTRIAL
AQCR (171): WESTERN MOUNTAIN
DIFF. GMT: WEST 05 HOURS

UTM ZONE:
UTM NORTHING:
UTM EASTING:
ELEVATION ABOVE GROUND: 000 FT.
ELEVATION ABOVE MSL: 2047 FT.

LOCATION: JACKSONVILLE
SITECODE: 342100001F01
AGENCY TYPE: STATE
LATITUDE: 34 D. 45 M. 12 S. N
LONGITUDE: 077 D. 25 M. 54 S. W
SUPPORTING AGENCY: NORTH CAROLINA DEPARTMENT OF NATURAL AND ECONOMIC RESOURCES
COMMENTS: SC-4

COUNTY (2980): ONSLOW CO
SITE ADDR: CITY HALL US 17
STATION TYPE (13): CENTER CITY - COMMERCIAL
AQCR (170): SOUTHERN COASTAL PLAIN
DIFF. GMT: WEST 05 HOURS

UTM ZONE: 18
UTM NORTHING: 3849131
UTM EASTING: 277615
ELEVATION ABOVE GROUND: 017 FT.
ELEVATION ABOVE MSL: 0023 FT.

LOCATION: JACKSONVILLE
SITECODE: 342100002F01
AGENCY TYPE: STATE
LATITUDE: 35 D. 45 M. 14 S. N
LONGITUDE: 077 D. 23 M. 51 S. W
SUPPORTING AGENCY: NORTH CAROLINA DEPARTMENT OF NATURAL AND ECONOMIC RESOURCES
COMMENTS: SC-3

COUNTY (2980): ONSLOW CO
SITE ADDR: SEWAGE PUMPING STATION E BELL FORK RD
STATION TYPE (22): SUBURBAN - RESIDENTIAL
AQCR (170): SOUTHERN COASTAL PLAIN
DIFF. GMT: WEST 05 HOURS

UTM ZONE: 18
UTM NORTHING: 3859397
UTM EASTING: 283735
ELEVATION ABOVE GROUND: 006 FT.
ELEVATION ABOVE MSL: 0023 FT.

LOCATION: KANNAPOLIS
SITECODE: 342160001F02
AGENCY TYPE: STATE
LATITUDE: 35 D. 30 M. 34 S. N
LONGITUDE: 080 D. 37 M. 27 S. W
SUPPORTING AGENCY: NORTH CAROLINA DEPARTMENT OF NATURAL AND ECONOMIC RESOURCES
COMMENTS:

COUNTY (0520): CABARRUS CO
SITE ADDR: WATER PLANT PUMP STATION ROAD
STATION TYPE (22): SUBURBAN - RESIDENTIAL
AQCR (167): METROPOLITAN CHARLOTTE
DIFF. GMT: WEST 05 HOURS

UTM ZONE: 17
UTM NORTHING: 3929631
UTM EASTING: 534394
ELEVATION ABOVE GROUND: 020 FT.
ELEVATION ABOVE MSL: 0760 FT.

LOCATION: KANNAPOLIS
SITECODE: 342160002G01
AGENCY TYPE: COUNTY
LATITUDE: 35 D. 33 M. 29 S. N
LONGITUDE: 080 D. 37 M. 12 S. W
SUPPORTING AGENCY: ROWAN COUNTY AIR POLLUTION CONTROL AGENCY
COMMENTS:
COUNTY (0520): CABARRUS CO
SITE ADDR: POLICE STATION 915 N MAIN STREET (N 29-A)
STATION TYPE (11): CENTER CITY - INDUSTRIAL
AQCR (167): METROPOLITAN CHARLOTTE
DIFF. GMT: WEST 05 HOURS
UTM ZONE: 17
UTM NORTHING: 3929249
UTM EASTING: 534662
ELEVATION ABOVE GROUND: 018 FT.
ELEVATION ABOVE MSL: 0765 FT.

LOCATION: KANNAPOLIS
SITECODE: 342160003F02
AGENCY TYPE: STATE
LATITUDE: 35 D. 30 M. 25 S. N
LONGITUDE: 080 D. 37 M. 05 S. W
SUPPORTING AGENCY: NORTH CAROLINA DEPT OF NATURAL AND ECONOMIC RESOURCES
COMMENTS:
COUNTY (3460): ROWAN CO
SITE ADDR: FLOYD STREET
STATION TYPE (11): CENTER CITY - INDUSTRIAL
AQCR (167): METROPOLITAN CHARLOTTE
DIFF. GMT: WEST 05 HOURS
UTM ZONE: 17
UTM NORTHING: 3929128
UTM EASTING: 534638
ELEVATION ABOVE GROUND: 012 FT.
ELEVATION ABOVE MSL: 0765 FT.

LOCATION: KANNAPOLIS
SITECODE: 342160004F02
AGENCY TYPE: STATE
LATITUDE: 35 D. 30 M. 25 S. N
LONGITUDE: 080 D. 37 M. 05 S. W
SUPPORTING AGENCY: NORTH CAROLINA DEPARTMENT OF NATURAL AND ECONOMIC RESOURCES
COMMENTS:
COUNTY (3460): ROWAN CO
SITE ADDR: KANNAPOLIS SANITARY DIST OFC FLOYD ST
STATION TYPE (11): CENTER CITY - INDUSTRIAL
AQCR (167): METROPOLITAN CHARLOTTE
DIFF. GMT: WEST 05 HOURS
UTM ZONE: 17
UTM NORTHING: 3929128
UTM EASTING: 534638
ELEVATION ABOVE GROUND: 012 FT.
ELEVATION ABOVE MSL: 0765 FT.

LOCATION: KERNERSVILLE
SITECODE: 342190001G01
AGENCY TYPE: COUNTY
LATITUDE: 80 D. 04 M. 06 S. N
LONGITUDE: 036 D. 06 M. 54 S. W
SUPPORTING AGENCY: FORSYTH COUNTY AIR QUALITY CONTROL AGENCY
COMMENTS:
COUNTY (1480): FORSYTH CO
SITE ADDR: ROSENHEIMER ST
STATION TYPE (21): SUBURBAN - INDUSTRIAL
AQCR (136): NORTHERN PIEDMONT
DIFF. GMT: WEST 05 HOURS
UTM ZONE: 24
UTM NORTHING: 8990441
UTM EASTING: 555530
ELEVATION ABOVE GROUND: 010 FT.
ELEVATION ABOVE MSL: 1023 FT.

LOCATION: KERNERSVILLE
SITECODE: 342190002F01
AGENCY TYPE: STATE
LATITUDE: 80 D. 14 M. 18 S. N
LONGITUDE: 036 D. 07 M. 06 S. W
SUPPORTING AGENCY: NORTH CAROLINA DEPARTMENT OF NATURAL AND ECONOMIC RESOURCES
COMMENTS:
COUNTY (1480): FORSYTH CO
SITE ADDR: POLICE STATION
STATION TYPE (00):
AQCR (136): NORTHERN PIEDMONT
DIFF. GMT: WEST 05 HOURS
UTM ZONE: 24
UTM NORTHING: 8909391
UTM EASTING: 554526
ELEVATION ABOVE GROUND: 000 FT.
ELEVATION ABOVE MSL: 1023 FT.

LOCATION: KERNERSVILLE
SITECODE: 342180003G01
AGENCY TYPE: COUNTY
LATITUDE: 80 D. 03 M. 42 S. N
LONGITUDE: 036 D. 01 M. 12 S. W
SUPPORTING AGENCY: NORTH CAROLINA DEPARTMENT OF NATURAL AND ECONOMIC RESOURCES
COMMENTS:
COUNTY (1480): FORSYTH CO
SITE ADDR: HORNEYTOWN FIRE DEPT HWY 66 & HIGH PT RD
STATION TYPE ( ):
AQCR (136): NORTHERN PIEDMONT
DIFF. GMT: WEST 05 HOURS
UTM ZONE: 24
UTM NORTHING: 8989792
UTM EASTING: 557395
ELEVATION ABOVE GROUND: FT.
ELEVATION ABOVE MSL: 1023 FT.

LOCATION: KINGS MOUNTAIN
SITECODE: 342230001G01
AGENCY TYPE: COUNTY
LATITUDE: 35 D. 15 M. 23 S. N
LONGITUDE: 081 D. 20 M. 08 S. W
SUPPORTING AGENCY: CLEVELAND CO AIR POLLUTION CONTROL PROGRAM
COMMENTS:
COUNTY (0840): CLEVELAND CO
SITE ADDR: CENTER STREET
STATION TYPE (22): SUBURBAN - RESIDENTIAL
AQCR (165): EASTERN MOUNTAIN
DIFF. GMT: WEST 05 HOURS
UTM ZONE: 17
UTM NORTHING: 3901324
UTM EASTING: 449476
ELEVATION ABOVE GROUND: 010 FT.
ELEVATION ABOVE MSL: 0960 FT.

LOCATION: KINSTON
SITECODE: 342220001F02
AGENCY TYPE: STATE
LATITUDE: 35 D. 16 M. 10 S. N
LONGITUDE: 077 D. 36 M. 48 S. W
SUPPORTING AGENCY: NORTH CAROLINA DEPARTMENT OF NATURAL AND ECONOMIC RESOURCES
COMMENTS: NEAR INDUSTRY
COUNTY (2320): LENOIR CO
SITE ADDR: HIGHWAY PATROL STATION W VERNON ST
STATION TYPE (23): SUBURBAN - COMMERICAL
AQCR (170): SOUTHERN COASTAL PLAIN
DIFF. GMT: WEST 05 HOURS
UTM ZONE: 18
UTM NORTHING: 3905852
UTM EASTING: 262282
ELEVATION ABOVE GROUND: 036 FT.
ELEVATION ABOVE MSL: 0070 FT.

LOCATION: KINSTON
SITECODE: 342220002F02
AGENCY TYPE: STATE
LATITUDE: 35 D. 14 M. 06 S. N
LONGITUDE: 077 D. 34 M. 24 S. W
SUPPORTING AGENCY: NORTH CAROLINA DEPT OF NATURAL & ECONOMIC RESOURCES
COMMENTS:
COUNTY (2320): LENOIR CO
SITE ADDR: LENOIR COMMUNITY COLLEGE
STATION TYPE (21): SUBURBAN - INDUSTRIAL
AQCR (170): SOUTHERN COASTAL PLAIN
DIFF. GMT: WEST 05 HOURS
UTM ZONE: 18
UTM NORTHING: 3901935
UTM EASTING: 265822
ELEVATION ABOVE GROUND: 038 FT.
ELEVATION ABOVE MSL: 0046 FT.

LOCATION: LANDIS
SITECODE: 342230001G01
AGENCY TYPE: COUNTY
LATITUDE: 35 D. 33 M. 03 S. N
LONGITUDE: 080 D. 36 M. 48 S. W
SUPPORTING AGENCY: ROWAN COUNTY AIR POLLUTION CONTROL AGENCY
COMMENTS:
COUNTY (3460): ROWAN CO
SITE ADDR: LANDIS WATER WORKS MT. MORIAH ROAD
STATION TYPE (13): CENTER CITY - COMMERCIAL
AQCR (167): METROPOLITAN CHARLOTTE
DIFF. GMT: WEST 05 HOURS
UTM ZONE: 17
UTM NORTHING: 3933996
UTM EASTING: 535048
ELEVATION ABOVE GROUND: 014 FT.
ELEVATION ABOVE MSL: 0000 FT.

LOCATION: LAURINBURG
SITECODE: 342240001F01
AGENCY TYPE: STATE
LATITUDE: 34 D. 46 M. 45 S. N
LONGITUDE: 079 D. 27 M. 50 S. W
SUPPORTING AGENCY: NORTH CAROLINA DEPARTMENT OF NATURAL AND ECONOMIC RESOURCES
COMMENTS:
COUNTY (3600): SCOTLAND CO
SITE ADDR: MUNICIPAL BUILDING
STATION TYPE (13): CENTER CITY - COMMERCIAL
AQCR (169): SANDHILLS
DIFF. GMT: WEST 05 HOURS
UTM ZONE: 17
UTM NORTHING: 3849424
UTM EASTING: 640557
ELEVATION ABOVE GROUND: 030 FT.
ELEVATION ABOVE MSL: 0227 FT.

LOCATION: LENOIR
SITECODE: 342300001G01
AGENCY TYPE: COUNTY
LATITUDE: 35 D. 54 M. 50 S. N
LONGITUDE: 081 D. 32 M. 20 S. W
SUPPORTING AGENCY: UNIFOUR AIR POLLUTION CONTROL PROGRAM
COMMENTS:
COUNTY (0540): CALDWELL CO
SITE ADDR: NC NATIONAL GUARD ARMORY OFF HWY 18 S
STATION TYPE (11): CENTER CITY - INDUSTRIAL
AQCR (165): EASTERN MOUNTAIN
DIFF. GMT: WEST 05 HOURS
UTM ZONE: 17
UTM NORTHING: 3974327
UTM EASTING: 451378
ELEVATION ABOVE GROUND: 010 FT.
ELEVATION ABOVE MSL: 1182 FT.

LOCATION: LEXINGTON
SITECODE: 342340001F02
AGENCY TYPE: STATE
LATITUDE: 35 D. 49 M. 21 S. N
LONGITUDE: 081 D. 15 M. 48 S. W
SUPPORTING AGENCY: NORTH CAROLINA DEPARTMENT OF NATURAL AND ECONOMIC RESOURCES
COMMENTS:
COUNTY (1060): DAVIDSON CO
SITE ADDR: FIRE STA #2 COTTON GROVE RD
STATION TYPE (21): SUBURBAN - INDUSTRIAL
AQCR (136): NORTHERN PIEDMONT
DIFF. GMT: WEST 05 HOURS
UTM ZONE: 17
UTM NORTHING: 3964088
UTM EASTING: 476213
ELEVATION ABOVE GROUND: 018 FT.
ELEVATION ABOVE MSL: 0809 FT.

NORTH CAROLINA

LOCATION: LINCOLNTON
SITECODE: 342380001F01
AGENCY TYPE: STATE
LATITUDE: 35 D. 29 M. 23 S. N
LONGITUDE: 081 D. 15 M. 12 S. W
SUPPORTING AGENCY: NORTH CAROLINA DEPARTMENT OF NATURAL AND ECONOMIC RESOURCES
COMMENTS: LINCOLNTON 1

COUNTY (2360): LINCOLN CO
SITE ADDR: ARMORY
STATION TYPE (00):
AQCR (167): METROPOLITAN CHARLOTTE
DIFF. GMT: WEST 05 HOURS

UTM ZONE: 17
UTM NORTHING: 3927178
UTM EASTING: 477021
ELEVATION ABOVE GROUND: 000 FT.
ELEVATION ABOVE MSL: 0860 FT.

LOCATION: LINCOLNTON
SITECODE: 342380002F01
AGENCY TYPE: STATE
LATITUDE: 35 D. 28 M. 09 S. N
LONGITUDE: 081 D. 15 M. 30 S. W
SUPPORTING AGENCY: NORTH CAROLINA DEPARTMENT OF NATURAL AND ECONOMIC RESOURCES
COMMENTS: LINCOLNTON 2

COUNTY (2360): LINCOLN CO
SITE ADDR: JAIL
STATION TYPE (00):
AQCR (167): METROPOLITAN CHARLOTTE
DIFF. GMT: WEST 05 HOURS

UTM ZONE: 17
UTM NORTHING: 3924900
UTM EASTING: 476561
ELEVATION ABOVE GROUND: 000 FT.
ELEVATION ABOVE MSL: 0860 FT.

LOCATION: LOWELL NC
SITECODE: 342440001G01
AGENCY TYPE: COUNTY
LATITUDE: D. M. S. N
LONGITUDE: D. M. S. W
SUPPORTING AGENCY: GASTON CO HEALTH DEPT
COMMENTS:

COUNTY ( ):
SITE ADDR: HOLBROOK HS
STATION TYPE ( ):
AQCR (167): METROPOLITAN CHARLOTTE
DIFF. GMT: WEST 05 HOURS

UTM ZONE:
UTM NORTHING:
UTM EASTING:
ELEVATION ABOVE GROUND: 1 FT.
ELEVATION ABOVE MSL: FT.

LOCATION: LOWELL NC
SITECODE: 342440002G01
AGENCY TYPE: COUNTY
LATITUDE: D. M. S. N
LONGITUDE: D. M. S. W
SUPPORTING AGENCY: GASTON CO HEALTH DEPT
COMMENTS:

COUNTY ( ):
SITE ADDR: RARB'S GROCERY
STATION TYPE ( ):
AQCR (167): METROPOLITAN CHARLOTTE
DIFF. GMT: WEST 05 HOURS

UTM ZONE:
UTM NORTHING:
UTM EASTING:
ELEVATION ABOVE GROUND: 1 FT.
ELEVATION ABOVE MSL: FT.

LOCATION: LUMBERTON
SITECODE: 342460001F01
AGENCY TYPE: STATE
LATITUDE: 34 D. 37 M. 25 S. N
LONGITUDE: 079 D. 00 M. 04 S. W
SUPPORTING AGENCY: NORTH CAROLINA DEPARTMENT OF NATURAL AND ECONOMIC RESOURCES
COMMENTS:

COUNTY (3380): ROBESON CO
SITE ADDR: NATIONAL GUARD ARMORY
STATION TYPE (12): CENTER CITY - RESIDENTIAL
AQCR (169): SANDHILLS
DIFF. GMT: WEST 05 HOURS

UTM ZONE: 17
UTM NORTHING: 3832919
UTM EASTING: 583251
ELEVATION ABOVE GROUND: 035 FT.
ELEVATION ABOVE MSL: 0137 FT.

LOCATION: LUMBERTON
SITECODE: 342460002F01
AGENCY TYPE: STATE
LATITUDE: 34 D. 37 M. 09 S. N
LONGITUDE: 079 D. 00 M. 39 S. W
SUPPORTING AGENCY: NORTH CAROLINA DEPARTMENT OF NATURAL AND ECONOMIC RESOURCES
COMMENTS:

COUNTY (3380): ROBESON CO
SITE ADDR: WATER TRT PLT OFF STATE ROAD 211
STATION TYPE (12): CENTER CITY - RESIDENTIAL
AQCR (169): SANDHILLS
DIFF. GMT: WEST 05 HOURS

UTM ZONE: 17
UTM NORTHING: 3832407
UTM EASTING: 582395
ELEVATION ABOVE GROUND: 035 FT.
ELEVATION ABOVE MSL: 0137 FT.

LOCATION: MCDOWELL COUNTY
SITECODE: 342480001F02
AGENCY TYPE: STATE
LATITUDE: 35 D. 38 M. 28 S. N
LONGITUDE: 082 D. 13 M. 50 S. W
SUPPORTING AGENCY: NORTH CAROLINA DEPARTMENT OF NATURAL AND ECONOMIC RESOURCES
COMMENTS:

COUNTY (2480): MC DOWELL CO
SITE ADDR: CITY HALL CATAWBA AVE OLD FORT
STATION TYPE (11): CENTER CITY - INDUSTRIAL
AQCR (165): EASTERN MOUNTAIN
DIFF. GMT: WEST 05 HOURS

UTM ZONE: 17
UTM NORTHING: 3946580
UTM EASTING: 393115
ELEVATION ABOVE GROUND: 020 FT.
ELEVATION ABOVE MSL: 1438 FT.

LOCATION: MACON COUNTY
SITECODE: 342500001F01
AGENCY TYPE: STATE
LATITUDE: D. M. S.
LONGITUDE: D. M. S.
SUPPORTING AGENCY: NORTH CAROLINA DEPARTMENT OF NATURAL AND ECONOMIC RESOURCES
COMMENTS:

COUNTY (2500): MACON CO
SITE ADDR: CITY HALL MAIN ST FRANKLIN
STATION TYPE (13): CENTER CITY - COMMERCIAL
AQCR (171): WESTERN MOUNTAIN
DIFF. GMT: WEST 05 HOURS

UTM ZONE:
UTM NORTHING:
UTM EASTING:
ELEVATION ABOVE GROUND: 015 FT.
ELEVATION ABOVE MSL: 2113 FT.

LOCATION: MARION
SITECODE: 342560001F01
AGENCY TYPE: STATE
LATITUDE: 35 D. 41 M. 10 S. N
LONGITUDE: 082 D. 00 M. 50 S. W
SUPPORTING AGENCY: NORTH CAROLINA DEPARTMENT OF NATURAL AND ECONOMIC RESOURCES
COMMENTS:

COUNTY (2480): MC DOWELL CO
SITE ADDR: CITY HALL
STATION TYPE (13): CENTER CITY - COMMERCIAL
AQCR (165): EASTERN MOUNTAIN
DIFF. GMT: WEST 05 HOURS

UTM ZONE: 17
UTM NORTHING: 3949403
UTM EASTING: 408256
ELEVATION ABOVE GROUND: 015 FT.
ELEVATION ABOVE MSL: 1437 FT.

LOCATION: MECKLENBURG COUNTY
SITECODE: 342580001G01
AGENCY TYPE: COUNTY
LATITUDE: 35 D. 13 M. 36 S. N
LONGITUDE: 080 D. 38 M. 51 S. W
SUPPORTING AGENCY: MECKLENBURG CO HEALTH DEPT
COMMENTS:

COUNTY (2580): MECKLENBURG CO
SITE ADDR: TELEPHONE SUBSTATION MINT HILL
STATION TYPE (22): SUBURBAN - RESIDENTIAL
AQCR (167): METROPOLITAN CHARLOTTE
DIFF. GMT: WEST 05 HOURS

UTM ZONE: 17
UTM NORTHING: 3892488
UTM EASTING: 532398
ELEVATION ABOVE GROUND: 033 FT.
ELEVATION ABOVE MSL: 0732 FT.

LOCATION: MECKLENBURG COUNTY
SITECODE: 342580002G01
AGENCY TYPE: COUNTY
LATITUDE: D. M. S. N
LONGITUDE: D. M. S. W
SUPPORTING AGENCY: NORTH CAROLINA DEPARTMENT OF NATURAL AND ECONOMIC RESOURCES
COMMENTS:

COUNTY (0000):
SITE ADDR: MCALPINE SEWAGE PLANT HWY 521 (PINEVILLE)
STATION TYPE (00):
AQCR (167): METROPOLITAN CHARLOTTE
DIFF. GMT: WEST 05 HOURS

UTM ZONE:
UTM NORTHING:
UTM EASTING:
ELEVATION ABOVE GROUND: 016 FT.
ELEVATION ABOVE MSL: 0575 FT.

LOCATION: MOCKSVILLE
SITECODE: 342630001F01
AGENCY TYPE: STATE
LATITUDE: 80 D. 33 M. 35 S. N
LONGITUDE: 335 D. 58 M. 30 S. W
SUPPORTING AGENCY: NORTH CAROLINA DEPARTMENT OF NATURAL AND ECONOMIC RESOURCES
COMMENTS:

COUNTY (1390): DAVIE CO
SITE ADDR: COURTHOUSE SOUTH MAIN STREET
STATION TYPE (00):
AQCR (136): NORTHERN PIEDMONT
DIFF. GMT: WEST 05 HOURS

UTM ZONE: 25
UTM NORTHING: 8965266
UTM EASTING: 447370
ELEVATION ABOVE GROUND: 033 FT.
ELEVATION ABOVE MSL: 1816 FT.

LOCATION: MONROE
SITECODE: 342640001F01
AGENCY TYPE: STATE
LATITUDE: 34 D. 58 M. 48 S. N
LONGITUDE: 080 D. 31 M. 23 S. W
SUPPORTING AGENCY: NORTH CAROLINA DEPARTMENT OF NATURAL AND ECONOMIC RESOURCES
COMMENTS:

COUNTY (4390): UNION CO
SITE ADDR: FIRE STATION
STATION TYPE (24): SUBURBAN - MOBILE
AQCR (167): METROPOLITAN CHARLOTTE
DIFF. GMT: WEST 05 HOURS

UTM ZONE: 17
UTM NORTHING: 3470325
UTM EASTING: 544531
ELEVATION ABOVE GROUND: 020 FT.
ELEVATION ABOVE MSL: 0595 FT.

LOCATION: MOORE COUNTY
SITECODE: 342480001F01
AGENCY TYPE: STATE
LATITUDE: 35 D. 21 M. 00 S. N
LONGITUDE: 079 D. 25 M. 02 S. W
SUPPORTING AGENCY: NORTH CAROLINA DEPARTMENT OF NATURAL AND ECONOMIC RESOURCES
COMMENTS:

COUNTY (2680): MOORE CO
SITE ADDR: WATER PLANT CARTHAGE
STATION TYPE (41): REMOTE
AQCR (169): SANDHILLS
DIFF. GMT: WEST 05 HOURS

UTM ZONE: 17
UTM NORTHING: 3912804
UTM EASTING: 643824
ELEVATION ABOVE GROUND: 033 FT.
ELEVATION ABOVE MSL: 0400 FT.

LOCATION: MOORESVILLE
SITECODE: 342700001F01
AGENCY TYPE: STATE
LATITUDE: 35 D. 35 M. 07 S. N
LONGITUDE: 080 D. 48 M. 25 S. W
SUPPORTING AGENCY: NORTH CAROLINA DEPARTMENT OF NATURAL AND ECONOMIC RESOURCES
COMMENTS:

COUNTY (0000):
SITE ADDR: CITY HALL 413 NORTH MAIN ST
STATION TYPE (13): CENTER CITY - COMMERCIAL
AQCR (167): METROPOLITAN CHARLOTTE
DIFF. GMT: WEST 05 HOURS

UTM ZONE: 17
UTM NORTHING: 3937765
UTM EASTING: 517491
ELEVATION ABOVE GROUND: 035 FT.
ELEVATION ABOVE MSL: 0000 FT.

LOCATION: MOREHEAD CITY
SITECODE: 342720001F02
AGENCY TYPE: STATE
LATITUDE: 34 D. 43 M. 03 S. N
LONGITUDE: 076 D. 41 M. 48 S. W
SUPPORTING AGENCY: NORTH CAROLINA DEPARTMENT OF NATURAL AND ECONOMIC RESOURCES
COMMENTS: MANY INDUSTRIES NOTED

COUNTY (0600): CARTERET CO
SITE ADDR: NAVY PORTS AUTHORITY SOUTH ROAD 1233
STATION TYPE (11): CENTER CITY - INDUSTRIAL
AQCR (170): SOUTHERN COASTAL PLAIN
DIFF. GMT: WEST 05 HOURS

UTM ZONE: 18
UTM NORTHING: 3842823
UTM EASTING: 344637
ELEVATION ABOVE GROUND: 036 FT.
ELEVATION ABOVE MSL: 0010 FT.

LOCATION: MORGANTON
SITECODE: 342740001G01
AGENCY TYPE: COUNTY
LATITUDE: 35 D. 44 M. 17 S. N
LONGITUDE: 081 D. 45 M. 38 S. W
SUPPORTING AGENCY: UNIFOUR AIR POLLUTION CONTROL PROGRAM
COMMENTS:

COUNTY (0500): BURKE CO
SITE ADDR: RIVERSIDE AIR PARK HWY 70
STATION TYPE (22): SUBURBAN - RESIDENTIAL
AQCR (165): EASTERN MOUNTAIN
DIFF. GMT: WEST 05 HOURS

UTM ZONE: 17
UTM NORTHING: 3954957
UTM EASTING: 431225
ELEVATION ABOVE GROUND: 010 FT.
ELEVATION ABOVE MSL: 1181 FT.

LOCATION: MORGANTON
SITECODE: 342740001G02
AGENCY TYPE: COUNTY
LATITUDE: 35 D. 44 M. 17 S. N
LONGITUDE: 082 D. 45 M. 38 S. W
SUPPORTING AGENCY: NORTH CAROLINA DEPARTMENT OF NATURAL AND ECONOMIC RESOURCES
COMMENTS:

COUNTY (0500): BURKE CO
SITE ADDR: MORGANTON
STATION TYPE ( ):
AQCR (165): EASTERN MOUNTAIN
DIFF. GMT: WEST 05 HOURS

UTM ZONE: 17
UTM NORTHING: 3956110
UTM EASTING: 340791
ELEVATION ABOVE GROUND: FT.
ELEVATION ABOVE MSL: 1181 FT.

LOCATION: MOUNT AIRY
SITECODE: 342760001F02
AGENCY TYPE: STATE
LATITUDE: 80 D. 36 M. 30 S. N
LONGITUDE: 036 D. 29 M. 36 S. W
SUPPORTING AGENCY: NORTH CAROLINA DEPARTMENT OF NATURAL AND ECONOMIC RESOURCES
COMMENTS:

COUNTY (2960): SURRY CO
SITE ADDR: MT AIRY WATER TOWER ROCKFORD HWY 601
STATION TYPE ( ):
AQCR (136): NORTHERN PIEDMONT
DIFF. GMT: WEST 05 HOURS

UTM ZONE: 24
UTM NORTHING: 3953326
UTM EASTING: 545654
ELEVATION ABOVE GROUND: FT.
ELEVATION ABOVE MSL: 1104 FT.

LOCATION: MT. HOLLY
SITECODE: 342780001G02
AGENCY TYPE: COUNTY
LATITUDE: 35 D. 17 M. 57 S. N
LONGITUDE: 081 D. 00 M. 17 S. W
SUPPORTING AGENCY: NORTH CAROLINA DEPARTMENT OF NATURAL AND ECONOMIC RESOURCES
COMMENTS:

COUNTY (1560): GASTON CO
SITE ADDR: WATER PLANT ELM STREET
STATION TYPE ( ):
AQCR (167): METROPOLITAN CHARLOTTE
DIFF. GMT: WEST 05 HOURS

UTM ZONE: 17
UTM NORTHING: 3906016
UTM EASTING: 499571
ELEVATION ABOVE GROUND: FT.
ELEVATION ABOVE MSL: 621 FT.

LOCATION: MT HOLLY NC
SITECODE: 342780002G01
AGENCY TYPE: COUNTY
LATITUDE: D. M. S. N
LONGITUDE: D. M. S. W
SUPPORTING AGENCY: GASTON CO HEALTH DEPT
COMMENTS:

COUNTY ( ):
SITE ADDR: PUBLIC LIBRARY
STATION TYPE ( ):
AQCR (167): METROPOLITAN CHARLOTTE
DIFF. GMT: WEST 05 HOURS

UTM ZONE:
UTM NORTHING:
UTM EASTING:
ELEVATION ABOVE GROUND: 1 FT.
ELEVATION ABOVE MSL: FT.

LOCATION: NEW BERN
SITECODE: 342860001F01
AGENCY TYPE: STATE
LATITUDE: 35 D. 07 M. 20 S. N
LONGITUDE: 077 D. 05 M. 13 S. W
SUPPORTING AGENCY: NORTH CAROLINA DEPARTMENT OF NATURAL AND ECONOMIC RESOURCES
COMMENTS:

COUNTY (0940): CRAVEN CO
SITE ADDR: WATER TREATMENT PLANT W BROAD ST
STATION TYPE (12): CENTER CITY - RESIDENTIAL
AQCR (170): SOUTHERN COASTAL PLAIN
DIFF. GMT: WEST 05 HOURS

UTM ZONE: 18
UTM NORTHING: 3888386
UTM EASTING: 309829
ELEVATION ABOVE GROUND: 008 FT.
ELEVATION ABOVE MSL: 0015 FT.

LOCATION: NEWTON
SITECODE: 342900001G01
AGENCY TYPE: COUNTY
LATITUDE: 35 D. 40 M. 00 S. N
LONGITUDE: 081 D. 13 M. 17 S. W
SUPPORTING AGENCY: UNIFOUR AIR POLLUTION CONTROL PROGRAM
COMMENTS:

COUNTY (0660): CATAWBA CO
SITE ADDR: JAIL BLDG S MAIN & W "B" STS
STATION TYPE (13): CENTER CITY - COMMERCIAL
AQCR (165): EASTERN MOUNTAIN
DIFF. GMT: WEST 05 HOURS

UTM ZONE: 17
UTM NORTHING: 3946795
UTM EASTING: 479963
ELEVATION ABOVE GROUND: 010 FT.
ELEVATION ABOVE MSL: 0997 FT.

LOCATION: NORTHAMPTON COUNTY
SITECODE: 342940001F02
AGENCY TYPE: STATE
LATITUDE: 36 D. 29 M. 37 S. N
LONGITUDE: 077 D. 38 M. 34 S. W
SUPPORTING AGENCY: NORTH CAROLINA DEPARTMENT OF NATURAL AND ECONOMIC RESOURCES
COMMENTS:

COUNTY (2940): NORTHAMPTON CO
SITE ADDR: CITY HALL MAIN STREET (GASTON)
STATION TYPE (35): RURAL - UNQUALIFIED
AQCR (136): NORTHERN PIEDMONT
DIFF. GMT: WEST 05 HOURS

UTM ZONE: 18
UTM NORTHING: 4041738
UTM EASTING: 263277
ELEVATION ABOVE GROUND: 003 FT.
ELEVATION ABOVE MSL: 0165 FT.

LOCATION: NORTH WILKESBORO
SITECODE: 342960001F01
AGENCY TYPE: STATE
LATITUDE: 36 D. 10 M. 00 S. N
LONGITUDE: 081 D. 09 M. 10 S. W
SUPPORTING AGENCY: NORTH CAROLINA DEPARTMENT OF NATURAL AND ECONOMIC RESOURCES
COMMENTS:

COUNTY (4360): WILKES CO
SITE ADDR: FIRE STATION 709 NINTH ST
STATION TYPE (11): CENTER CITY - INDUSTRIAL
AQCR (165): EASTERN MOUNTAIN
DIFF. GMT: WEST 05 HOURS

UTM ZONE: 17
UTM NORTHING: 4002239
UTM EASTING: 486259
ELEVATION ABOVE GROUND: 015 FT.
ELEVATION ABOVE MSL: 1190 FT.

LOCATION: OXFORD
SITECODE: 343040001F02
AGENCY TYPE: STATE
LATITUDE: 36 D. 17 M. 50 S. N
LONGITUDE: 078 D. 35 M. 00 S. W
SUPPORTING AGENCY: NORTH CAROLINA DEPARTMENT OF NATURAL AND ECONOMIC RESOURCES
COMMENTS:

COUNTY (1700): GRANVILLE CO
SITE ADDR: SEWAGE TREATMENT PLANT
STATION TYPE (22): SUBURBAN - RESIDENTIAL
AQCR (166): EASTERN PIEDMONT
DIFF. GMT: WEST 05 HOURS

UTM ZONE: 17
UTM NORTHING: 4019420
UTM EASTING: 717012
ELEVATION ABOVE GROUND: 003 FT.
ELEVATION ABOVE MSL: 0467 FT.

NORTH CAROLINA

LOCATION: PLYMOUTH
SITECODE: 343160001F02
AGENCY TYPE: STATE
LATITUDE: 35 D. 51 M. 45 S. N
LONGITUDE: 076 D. 45 M. 21 S. W
SUPPORTING AGENCY: NORTH CAROLINA DEPARTMENT OF NATURAL AND ECONOMIC RESOURCES
COMMENTS: .5 MILES FROM WAREHOUSE

COUNTY (4240): WASHINGTON CO
SITE ADDR: SEWAGE PUMPING STATION W MAIN ST
STATION TYPE (21): SUBURBAN - INDUSTRIAL
AQCR (168): NORTHERN COASTAL PLAIN
DIFF. GMT: WEST 05 HOURS

UTM ZONE: 18
UTM NORTHING: 3969916
UTM EASTING: 341465
ELEVATION ABOVE GROUND: 004 FT.
ELEVATION ABOVE MSL: 0021 FT.

LOCATION: POLK COUNTY
SITECODE: 343200001F01
AGENCY TYPE: STATE
LATITUDE: D. M. S.
LONGITUDE: D. M. S.
SUPPORTING AGENCY: NORTH CAROLINA DEPARTMENT OF NATURAL AND ECONOMIC RESOURCES
COMMENTS:

COUNTY (3200): POLK CO
SITE ADDR: CITY HALL N TRADE ST TRYON
STATION TYPE (13): CENTER CITY - COMMERCIAL
AQCR (165): EASTERN MOUNTAIN
DIFF. GMT: WEST 05 HOURS

UTM ZONE:
UTM NORTHING:
UTM EASTING:
ELEVATION ABOVE GROUND: 030 FT.
ELEVATION ABOVE MSL: 1085 FT.

LOCATION: RALEIGH
SITECODE: 343240001A01
AGENCY TYPE: EPA/ATMOS. SURV.
LATITUDE: D. M. S.
LONGITUDE: D. M. S.
SUPPORTING AGENCY: STATE BOARD OF HEALTH
COMMENTS:

COUNTY ( ):
SITE ADDR: COOPER MEM HLTH BLDG 225 MCDOWELL STREET
STATION TYPE ( ):
AQCR (166): EASTERN PIEDMONT
DIFF. GMT: WEST 05 HOURS

UTM ZONE:
UTM NORTHING:
UTM EASTING:
ELEVATION ABOVE GROUND: 75 FT.
ELEVATION ABOVE MSL: 330 FT.

LOCATION: RALEIGH
SITECODE: 343240002F01
AGENCY TYPE: STATE
LATITUDE: 35 D. 47 M. 20 S. N
LONGITUDE: 078 D. 40 M. 44 S. W
SUPPORTING AGENCY: NORTH CAROLINA DEPARTMENT OF NATURAL AND ECONOMIC RESOURCES
COMMENTS: FIRE DEPT 5

COUNTY (4160): WAKE CO
SITE ADDR: 1914 PARK DR CAMERON VILLAGE
STATION TYPE (12): CENTER CITY - RESIDENTIAL
AQCR (166): EASTERN PIEDMONT
DIFF. GMT: WEST 05 HOURS

UTM ZONE: 17
UTM NORTHING: 3962816
UTM EASTING: 709777
ELEVATION ABOVE GROUND: 000 FT.
ELEVATION ABOVE MSL: 0363 FT.

LOCATION: RALEIGH
SITECODE: 343240003F01
AGENCY TYPE: STATE
LATITUDE: 35 D. 50 M. 28 S. N
LONGITUDE: 078 D. 38 M. 31 S. W
SUPPORTING AGENCY: NORTH CAROLINA DEPARTMENT OF NATURAL AND ECONOMIC RESOURCES
COMMENTS: FIRE DEPT 9

COUNTY (4160): WAKE CO
SITE ADDR: 4465 SIX-FORKS RD
STATION TYPE (22): SUBURBAN - RESIDENTIAL
AQCR (166): EASTERN PIEDMONT
DIFF. GMT: WEST 05 HOURS

UTM ZONE: 17
UTM NORTHING: 3968686
UTM EASTING: 712975
ELEVATION ABOVE GROUND: 000 FT.
ELEVATION ABOVE MSL: 0363 FT.

LOCATION: RALEIGH
SITECODE: 343240004F01
AGENCY TYPE: STATE
LATITUDE: 35 D. 47 M. 20 S. N
LONGITUDE: 078 D. 40 M. 03 S. W
SUPPORTING AGENCY: NORTH CAROLINA DEPARTMENT OF NATURAL AND ECONOMIC RESOURCES
COMMENTS:

COUNTY (4160): WAKE CO
SITE ADDR: MAIN FIRE STATION
STATION TYPE (12): CENTER CITY - RESIDENTIAL
AQCR (166): EASTERN PIEDMONT
DIFF. GMT: WEST 05 HOURS

UTM ZONE: 17
UTM NORTHING: 3962839
UTM EASTING: 710806
ELEVATION ABOVE GROUND: 003 FT.
ELEVATION ABOVE MSL: 0363 FT.

LOCATION: RALEIGH
SITECODE: 343240005F01
AGENCY TYPE: STATE
LATITUDE: 35 D. 47 M. 08 S. N
LONGITUDE: 078 D. 38 M. 55 S. W
SUPPORTING AGENCY: N. C. DEPT NATURAL & ECONOMIC RESOURCES-AIR QUALITY DIV
COMMENTS:

COUNTY (4160): WAKE CO
SITE ADDR: 401 GLENWOOD AVE
STATION TYPE (12): CENTER CITY - RESIDENTIAL
AQCR (166): EASTERN PIEDMONT
DIFF. GMT: WEST 05 HOURS

UTM ZONE: 17
UTM NORTHING: 3962509
UTM EASTING: 712621
ELEVATION ABOVE GROUND: 010 FT.
ELEVATION ABOVE MSL: 0363 FT.

LOCATION: RALEIGH
SITECODE: 343240006F01
AGENCY TYPE: STATE
LATITUDE: 35 D. 47 M. 18 S. N
LONGITUDE: 078 D. 38 M. 27 S. W
SUPPORTING AGENCY: NORTH CAROLINA DEPARTMENT OF NATURAL AND ECONOMIC RESOURCES
COMMENTS:

COUNTY (4160): WAKE CO
SITE ADDR: OLD REA BUILDING 121 SEABOARD AVE
STATION TYPE (13): CENTER CITY - COMMERCIAL
AQCR (166): EASTERN PIEDMONT
DIFF. GMT: WEST 05 HOURS

UTM ZONE: 17
UTM NORTHING: 3962836
UTM EASTING: 713217
ELEVATION ABOVE GROUND: 027 FT.
ELEVATION ABOVE MSL: 0363 FT.

LOCATION: REIDSVILLE
SITECODE: 343300001F01
AGENCY TYPE: STATE
LATITUDE: 36 D. 22 M. 00 S. N
LONGITUDE: 079 D. 40 M. 00 S. W
SUPPORTING AGENCY: NORTH CAROLINA DEPARTMENT OF NATURAL AND ECONOMIC RESOURCES
COMMENTS:

COUNTY (3420): ROCKINGHAM CO
SITE ADDR: MAIN FIRE STATION 402 SOUTH SCALES ST
STATION TYPE (13): CENTER CITY - COMMERCIAL
AQCR (136): NORTHERN PIEDMONT
DIFF. GMT: WEST 05 HOURS

UTM ZONE: 17
UTM NORTHING: 4025237
UTM EASTING: 619418
ELEVATION ABOVE GROUND: 25 FT.
ELEVATION ABOVE MSL: 861 FT.

LOCATION: ROANOKE RAPIDS
SITECODE: 343360001F02
AGENCY TYPE: STATE
LATITUDE: 36 D. 28 M. 42 S. N
LONGITUDE: 077 D. 39 M. 00 S. W
SUPPORTING AGENCY: NORTH CAROLINA DEPARTMENT OF NATURAL AND ECONOMIC RESOURCES
COMMENTS:

COUNTY (1900): HALIFAX CO
SITE ADDR: WATER TREATMENT PLANT
STATION TYPE (11): CENTER CITY - INDUSTRIAL
AQCR (166): EASTERN PIEDMONT
DIFF. GMT: WEST 05 HOURS

UTM ZONE: 18
UTM NORTHING: 4040361
UTM EASTING: 262582
ELEVATION ABOVE GROUND: 033 FT.
ELEVATION ABOVE MSL: 0164 FT.

LOCATION: ROCKINGHAM
SITECODE: 343400001F02
AGENCY TYPE: STATE
LATITUDE: 34 D. 56 M. 10 S. N
LONGITUDE: 079 D. 45 M. 50 S. W
SUPPORTING AGENCY: N. C. DEPARTMENT OF NATURAL & ECONOMIC RESOURCES
COMMENTS:

COUNTY (3320): RICHMOND CO
SITE ADDR: WATER PLANT #2
STATION TYPE (11): CENTER CITY - INDUSTRIAL
AQCR (169): SANDHILLS
DIFF. GMT: WEST 05 HOURS

UTM ZONE: 17
UTM NORTHING: 3866453
UTM EASTING: 612490
ELEVATION ABOVE GROUND: 010 FT.
ELEVATION ABOVE MSL: 0211 FT.

LOCATION: ROCKY MOUNT
SITECODE: 343440001F01
AGENCY TYPE: STATE
LATITUDE: 35 D. 59 M. 45 S. N
LONGITUDE: 077 D. 46 M. 54 S. W
SUPPORTING AGENCY: NORTH CAROLINA DEPARTMENT OF NATURAL AND ECONOMIC RESOURCES
COMMENTS:

COUNTY (1330): EDGECOMBE CO
SITE ADDR: FIRE STATION
STATION TYPE (12): CENTER CITY - RESIDENTIAL
AQCR (166): EASTERN PIEDMONT
DIFF. GMT: WEST 05 HOURS

UTM ZONE: 18
UTM NORTHING: 3985011
UTM EASTING: 249193
ELEVATION ABOVE GROUND: 030 FT.
ELEVATION ABOVE MSL: 0121 FT.

RM 1

LOCATION: ROWAN COUNTY
SITECODE: 343460001G03
AGENCY TYPE: COUNTY
LATITUDE: D. M. S.
LONGITUDE: D. M. S.
SUPPORTING AGENCY: ROWAN COUNTY HEALTH DEPT.
COMMENTS:

COUNTY (3460): ROWAN CO
SITE ADDR: HWY PATROL STA NO 9 E 601 (CHINA GROVE)
STATION TYPE (36): RURAL - INDUSTRIAL
AQCR (167): METROPOLITAN CHARLOTTE
DIFF. GMT: WEST 05 HOURS

UTM ZONE:
UTM NORTHING:
UTM EASTING:
ELEVATION ABOVE GROUND: 320 FT.
ELEVATION ABOVE MSL: 0947 FT.

LOCATION: ROWAN COUNTY
SITECODE: 343460032G01
AGENCY TYPE: COUNTY
LATITUDE: 35 D. 34 M. 16 S. N
LONGITUDE: 080 D. 34 M. 31 S. W
SUPPORTING AGENCY: ROWAN COUNTY AIR POLLUTION CONTROL AGENCY
COMMENTS:
COUNTY (03003):
SITE ADDR: FIRE STATION (CHINA GROVE)
STATION TYPE (303):
AQCR (167): METROPOLITAN CHARLOTTE
DIFF. GMT: WEST 05 HOURS
UTM ZONE: 17
UTM NORTHING: [illegible]
UTM EASTING: [illegible]
ELEVATION ABOVE GROUND: 000 FT.
ELEVATION ABOVE MSL: 0867 FT.

LOCATION: ROWAN CO NC
SITECODE: 343460036G01
AGENCY TYPE: COUNTY
LATITUDE: D. M. S. N
LONGITUDE: D. M. S. W
SUPPORTING AGENCY: ROWAN CO HEALTH DEPT
COMMENTS:
COUNTY (3):
SITE ADDR: N KANNAPOLIS POLICE DEPT
STATION TYPE (3):
AQCR (167): METROPOLITAN CHARLOTTE
DIFF. GMT: WEST 05 HOURS
UTM ZONE:
UTM NORTHING:
UTM EASTING:
ELEVATION ABOVE GROUND: 2 FT.
ELEVATION ABOVE MSL: FT.

LOCATION: ROWAN COUNTY
SITECODE: 343460005G02
AGENCY TYPE: COUNTY
LATITUDE: 35 D. 40 M. 42 S. N
LONGITUDE: 080 D. 26 M. 13 S. W
SUPPORTING AGENCY: ROWAN COUNTY AIR POLLUTION CONTROL AGENCY
COMMENTS:
COUNTY (3660): ROWAN CO
SITE ADDR: FIRE DEPT 810 ANDERSON ST (E SPENCER)
STATION TYPE (15): [illegible] COMMERCIAL
AQCR (167): METROPOLITAN CHARLOTTE
DIFF. GMT: WEST 05 HOURS
UTM ZONE: 17
UTM NORTHING: [illegible]
UTM EASTING: 551258
ELEVATION ABOVE GROUND: 000 FT.
ELEVATION ABOVE MSL: 0767 FT.

LOCATION: ROWAN CO NC
SITECODE: 343460006G01
AGENCY TYPE: COUNTY
LATITUDE: D. M. S. N
LONGITUDE: D. M. S. W
SUPPORTING AGENCY: ROWAN CO HEALTH DEPT
COMMENTS:
COUNTY (3):
SITE ADDR: JONES LOOP
STATION TYPE (3):
AQCR (167): METROPOLITAN CHARLOTTE
DIFF. GMT: WEST 05 HOURS
UTM ZONE:
UTM NORTHING:
UTM EASTING:
ELEVATION ABOVE GROUND: 1 FT.
ELEVATION ABOVE MSL: FT.

LOCATION: ROWAN COUNTY
SITECODE: 343460007G01
AGENCY TYPE: COUNTY
LATITUDE: D. M. S. N
LONGITUDE: D. M. S. W
SUPPORTING AGENCY: NORTH CAROLINA STATE DEPT OF WATER & AIR RESOURCES
COMMENTS:
COUNTY (3660): ROWAN CO
SITE ADDR: WOODLEAF SCHOOL WOODLEAF
STATION TYPE (303):
AQCR (167): METROPOLITAN CHARLOTTE
DIFF. GMT: WEST 05 HOURS
UTM ZONE:
UTM NORTHING:
UTM EASTING:
ELEVATION ABOVE GROUND: 032 FT.
ELEVATION ABOVE MSL: 0800 FT.

LOCATION: ROWAN COUNTY
SITECODE: 343460028G01
AGENCY TYPE: COUNTY
LATITUDE: D. M. S. N
LONGITUDE: D. M. S. W
SUPPORTING AGENCY: NORTH CAROLINA STATE DEPT OF WATER & AIR RESOURCES
COMMENTS:
COUNTY (3660): ROWAN CO
SITE ADDR: I-85 GILE SPENCER
STATION TYPE (303):
AQCR (167): METROPOLITAN CHARLOTTE
DIFF. GMT: WEST 05 HOURS
UTM ZONE:
UTM NORTHING:
UTM EASTING:
ELEVATION ABOVE GROUND: 032 FT.
ELEVATION ABOVE MSL: 0730 FT.

LOCATION: ROWAN COUNTY
SITECODE: 343460029G01
AGENCY TYPE: COUNTY
LATITUDE: D. M. S. N
LONGITUDE: D. M. S. W
SUPPORTING AGENCY: NORTH CAROLINA STATE DEPT OF WATER & AIR RESOURCES
COMMENTS:
COUNTY (3660): ROWAN CO
SITE ADDR: AIRPORT SALISBURY
STATION TYPE (303):
AQCR (167): METROPOLITAN CHARLOTTE
DIFF. GMT: WEST 05 HOURS
UTM ZONE:
UTM NORTHING:
UTM EASTING:
ELEVATION ABOVE GROUND: 032 FT.
ELEVATION ABOVE MSL: 0000 FT.

LOCATION: ROWAN COUNTY
SITECODE: 343460010G01
AGENCY TYPE: COUNTY
LATITUDE: D. M. S. N
LONGITUDE: D. M. S. W
SUPPORTING AGENCY: NORTH CAROLINA STATE DEPT OF WATER & AIR RESOURCES
COMMENTS:
COUNTY (3660): ROWAN CO
SITE ADDR: LIPES STORE LANDIS
STATION TYPE (303):
AQCR (167): METROPOLITAN CHARLOTTE
DIFF. GMT: WEST 05 HOURS
UTM ZONE:
UTM NORTHING:
UTM EASTING:
ELEVATION ABOVE GROUND: 032 FT.
ELEVATION ABOVE MSL: 0000 FT.

LOCATION: ROWAN COUNTY
SITECODE: 343460011G01
AGENCY TYPE: COUNTY
LATITUDE: D. M. S. N
LONGITUDE: D. M. S. W
SUPPORTING AGENCY: NORTH CAROLINA STATE DEPT OF WATER & AIR RESOURCES
COMMENTS:
COUNTY (3660): ROWAN CO
SITE ADDR: R A CLEMENT SCHOOL CLEVELAND
STATION TYPE (303):
AQCR (167): METROPOLITAN CHARLOTTE
DIFF. GMT: WEST 05 HOURS
UTM ZONE:
UTM NORTHING:
UTM EASTING:
ELEVATION ABOVE GROUND: 032 FT.
ELEVATION ABOVE MSL: 0000 FT.

LOCATION: ROWAN COUNTY
SITECODE: 343460012G01
AGENCY TYPE: COUNTY
LATITUDE: D. M. S. N
LONGITUDE: D. M. S. W
SUPPORTING AGENCY: NORTH CAROLINA STATE DEPT OF WATER & AIR RESOURCES
COMMENTS:
COUNTY (3660): ROWAN CO
SITE ADDR: KIX FERTILIZER PLT SALISBURY
STATION TYPE (303):
AQCR (167): METROPOLITAN CHARLOTTE
DIFF. GMT: WEST 05 HOURS
UTM ZONE:
UTM NORTHING:
UTM EASTING:
ELEVATION ABOVE GROUND: 032 FT.
ELEVATION ABOVE MSL: 0000 FT.

LOCATION: ROWAN CO NC
SITECODE: 343460013G01
AGENCY TYPE: COUNTY
LATITUDE: D. M. S. N
LONGITUDE: D. M. S. W
SUPPORTING AGENCY: ROWAN CO HEALTH DEPT
COMMENTS:
COUNTY (3):
SITE ADDR: SHERRYS STORE
STATION TYPE (3):
AQCR (167): METROPOLITAN CHARLOTTE
DIFF. GMT: WEST 05 HOURS
UTM ZONE:
UTM NORTHING:
UTM EASTING:
ELEVATION ABOVE GROUND: 2 FT.
ELEVATION ABOVE MSL: FT.

LOCATION: ROWAN COUNTY
SITECODE: 343460014G01
AGENCY TYPE: COUNTY
LATITUDE: D. M. S. N
LONGITUDE: D. M. S. W
SUPPORTING AGENCY: NORTH CAROLINA STATE DEPT OF WATER & AIR RESOURCES
COMMENTS:
COUNTY (3660): ROWAN CO
SITE ADDR: FIRE DEPT GRANITE QUARRY
STATION TYPE (303):
AQCR (167): METROPOLITAN CHARLOTTE
DIFF. GMT: WEST 05 HOURS
UTM ZONE:
UTM NORTHING:
UTM EASTING:
ELEVATION ABOVE GROUND: 032 FT.
ELEVATION ABOVE MSL: 0000 FT.

LOCATION: ROWAN COUNTY
SITECODE: 343460015G01
AGENCY TYPE: COUNTY
LATITUDE: D. M. S. N
LONGITUDE: D. M. S. W
SUPPORTING AGENCY: NORTH CAROLINA STATE DEPT OF WATER & AIR RESOURCES
COMMENTS:
COUNTY (3660): ROWAN CO
SITE ADDR: PLAZA MARKET N KANNAPOLIS
STATION TYPE (303):
AQCR (167): METROPOLITAN CHARLOTTE
DIFF. GMT: WEST 05 HOURS
UTM ZONE:
UTM NORTHING:
UTM EASTING:
ELEVATION ABOVE GROUND: 032 FT.
ELEVATION ABOVE MSL: 0000 FT.

NORTH CAROLINA

```
LOCATION:  WAN COUNTY              COUNTY (3460): ROWAN CO                          UTM ZONE:
SITECODE: 3460016G01               SITE ADDR: FIRE DEPT GOLD HILL                   UTM NORTHING:
AGENCY TYPE: COUNTY                STATION TYPE (00):                               UTM EASTING:
LATITUDE:    D.    M.    S. N      AQCR (167): METROPOLITAN CHARLOTTE               ELEVATION ABOVE GROUND: 002 FT.
LONGITUDE:    D.    M.    S. W     DIFF. GMT: WEST 05 HOURS                         ELEVATION ABOVE MSL: 0000 FT.
SUPPORTING AGENCY: NORTH CAROLINA STATE DEPT OF WATER & AIR RESOURCES
COMMENTS:

LOCATION: ROWAN COUNTY             COUNTY (3460): ROWAN CO                          UTM ZONE:
SITECODE: 3434600017G01            SITE ADDR: FIRE DEPT ROCKWELL                    UTM NORTHING:
AGENCY TYPE: COUNTY                STATION TYPE (00):                               UTM EASTING:
LATITUDE:    D.    M.    S. N      AQCR (167): METROPOLITAN CHARLOTTE               ELEVATION ABOVE GROUND: 002 FT.
LONGITUDE:    D.    M.    S. W     DIFF. GMT: WEST 05 HOURS                         ELEVATION ABOVE MSL: 0000 FT.
SUPPORTING AGENCY: NORTH CAROLINA STATE DEPT OF WATER & AIR RESOURCES
COMMENTS:

LOCATION: ROWAN CO NC              COUNTY (    3):                                   UTM ZONE:
SITECODE: 3434600018G01            SITE ADDR: SMITH'S LAKE HIGHWAY 29               UTM NORTHING:
AGENCY TYPE: COUNTY                STATION TYPE (  3):                              UTM EASTING:
LATITUDE:    D.    M.    S. N      AQCR (167): METROPOLITAN CHARLOTTE               ELEVATION ABOVE GROUND:   1 FT.
LONGITUDE:    D.    M.    S. W     DIFF. GMT: WEST 05 HOURS                         ELEVATION ABOVE MSL:      FT.
SUPPORTING AGENCY: ROWAN CO HEALTH DEPT
COMMENTS:

LOCATION: ROWAN COUNTY             COUNTY (3460): ROWAN CO                          UTM ZONE:
SITECODE: 3434600019G01            SITE ADDR: MTNCC GARAGE 618 SALISBURY (CHINA GROVE)  UTM NORTHING:
AGENCY TYPE: COUNTY                STATION TYPE (11): CENTER CITY - INDUSTRIAL      UTM EASTING:
LATITUDE:    D.    M.    S.        AQCR (167): METROPOLITAN CHARLOTTE               ELEVATION ABOVE GROUND: 020 FT.
LONGITUDE:    D.    M.    S.       DIFF. GMT: WEST 05 HOURS                         ELEVATION ABOVE MSL: 0667 FT.
SUPPORTING AGENC : ROWAN COUNTY HEALTH DEPT.
COMMENTS:

LOCATION: ROWAN COUNTY             COUNTY (3460): ROWAN CO                          UTM ZONE: 17
SITECODE: 3434600020G02            SITE ADDR: RT 1 STALITE CORP (GOLD HILL)         UTM NORTHING: 3926648
AGENCY TYPE: COUNTY                STATION TYPE (34): RURAL - INDUSTRIAL            UTM EASTING:   560980
LATITUDE: 35 D. 29 M. 00 S. N      AQCR (167): METROPOLITAN CHARLOTTE               ELEVATION ABOVE GROUND: 014 FT.
LONGITUDE: 080 D. 19 M. 40 S. W    DIFF. GMT: WEST 05 HOURS                         ELEVATION ABOVE MSL: 0766 FT.
SUPPORTING AGENCY: ROWAN COUNTY AIR POLLUTION CONTROL AGENCY
COMMENTS: STALITE CORP DRESSING ROOM BLDG

LOCATION: ROXBORO                  COUNTY (3160): PERSON CO                         UTM ZONE: 17
SITECODE: 3436800001F02            SITE ADDR: WATER PLANT CHUR LAKE ROAD            UTM NORTHING: 4030637
AGENCY TYPE: STATE                 STATION TYPE (34): RURAL - INDUSTRIAL            UTM EASTING:   676703
LATITUDE: 36 D. 24 M. 26 S. N      AQCR (166): EASTERN PIEDMONT                     ELEVATION ABOVE GROUND: 012 FT.
LONGITUDE: 079 D. 02 M. 14 S. W    DIFF. GMT: WEST 05 HOURS                         ELEVATION ABOVE MSL: 0671 FT.
SUPPORTING AGENCY: NORTH CAROLINA DEPARTMENT OF NATURAL AND ECONOMIC RESOURCES
COMMENTS:

LOCATION: ROXBORO                  COUNTY (3160): PERSON CO                         UTM ZONE: 17
SITECODE: 3436400002F02            SITE ADDR: MAINTANCE YD HILL STREET              UTM NORTHING: 4033010
AGENCY TYPE: STATE                 STATION TYPE (22): SUBURBAN - RESIDENTIAL        UTM EASTING:   679063
LATITUDE: 36 D. 25 M. 39 S. N      AQCR (166): EASTERN PIEDMONT                     ELEVATION ABOVE GROUND:   3 FT.
LONGITUDE: 079 D. 00 M. 10 S. W    DIFF. GMT: WEST 05 HOURS                         ELEVATION ABOVE MS :  671 FT.
SUPPORTING AGENCY: NORTH CAROLINA DEPARTMENT OF NATURAL AND ECONOMIC RESOURCES
COMMENTS:

LOCATION: RUTHERFORDTON            COUNTY (3533): RUTHERFORD CO                     UTM ZONE: 17
SITECODE: 3435200001F01            SITE ADDR: HEALTH CENTER 225 W 3RD               UTM NORTHING: 3916518
AGENCY TYPE: STATE                 STATION TYPE (13): CENTER CITY - COMMERCIAL      UTM EASTING:   413197
LATITUDE: 35 D. 22 M. 20 S. N      AQCR (165): EASTERN MOUNTAIN                     ELEVATION ABOVE GROUND: 015 FT.
LONGITUDE: 081 D. 57 M. 20 S. W    DIFF. GMT: WEST 05 HOURS                         ELEVATION ABOVE MSL: 1096 FT.
SUPPORTING AGENCY: NORTH CAROLINA DEPARTMENT OF NATURAL AND ECONOMIC RESOURCES
COMMENTS:

LOCATION: SALISBURY                COUNTY (3460): ROWAN CO                          UTM   ONE: 17
SITECODE: 3435400016G01            SITE ADDR: COUNTY HEALTH DEPT 1216 WEST INNES STREET  UTM NORTHING: 3968286
AGENCY TYPE: COUNTY                STATION TYPE (12): CENTER CITY - RESIDENTIAL     UTM EASTING:   547133
LATITUDE: 35 D. 40 M. 45 S. N      AQCR (167): METROPOLITAN CHARLOTTE               ELEVATION ABOVE GROUND: 035 FT.
LONGITUDE: 080 D. 28 M. 45 S. W    DIFF. GMT: WEST 05 HOURS                         ELEVATION ABOVE MSL: 0766 FT.
SUPPORTING AGENCY: ROWAN COUNTY AIR POLLUTION CONTROL AGENCY
COMMENTS:

LOCATION: SALISBURY                COUNTY (3460): ROWAN CO                          UTM ZONE: 17
SITECODE: 3435400032G01            SITE ADDR: CENTRAL FIRE STATION 514 EAST INNES ST  UTM NORTHING: 3966657
AGENCY TYPE: COUNTY                STATION TYPE (13): CENTER CITY - COMMERCIAL      UTM EASTING:   564198
LATITUDE: 35 D. 39 M. 52 S. N      AQCR (167): METROPOLITAN CHARLOTTE               ELEVATION ABOVE GROUND: 030 FT.
LONGITUDE: 080 D. 27 M. 55 S. W    DIFF. GMT: WEST 05 HOURS                         ELEVATION ABOVE MSL: 0766 FT.
SUPPORTING AGENCY: ROWAN COUNTY AIR POLLUTION CONTROL AGENCY
COMMENTS:

LOCATION: SALISBURY                COUNTY (3460): ROWAN CO                          UTM ZONE: 17
SITECODE: 3435400033G01            SITE ADDR: FOX FERTILIZER PLANT 203 KLUMAC ROAD  UTM NORTHING: 3933337
AGENCY TYPE: COUNTY                STATION TYPE (11): CENTER CITY - INDUSTRIAL      UTM EASTING:   561249
LATITUDE: 35 D. 36 M. 15 S. N      AQCR (167): METROPOLITAN CHARLOTTE               ELEVATION ABOVE GROUND:   6 FT.
LONGITUDE: 080 D. 32 M. 41 S. W    DIFF. GMT: WEST 05 HOURS                         ELEVATION ABOVE MSL:  766 FT.
SUPPORTING AGENCY: ROWAN COUNTY HEALTH DEPT.
COMMENTS:

LOCATION: SANFORD                  COUNTY (2780): LEE CO                            UTM ZONE: 17
SITECODE: 3435800001F01            SITE ADDR: FIRE STATION                          UTM NORTHING: 3927667
AGENCY TYPE: STATE                 STATION TYPE (12): CENTER CITY - RESIDENTIAL     UTM EASTING:   685359
LATITUDE: 35 D. 29 M. 00 S. N      AQCR (166): EASTERN PIEDMONT                     ELEVATION ABOVE GROUND: 033 FT.
LONGITUDE: 079 D. 10 M. 50 S. W    DIFF. GMT: WEST 05 HOURS                         ELEVATION ABOVE MSL: 0375 FT.
SUPPORTING AGENCY: NORTH CAROLINA DEPARTMENT OF NATURAL AND ECONOMIC RESOURCES
COMMENTS:                                                                           SAN I

LOCATION: SHELBY                   COUNTY (0960): CLEVELAND CO                      UTM ZONE: 17
SITECODE: 3436600001G01            SITE ADDR: KINGS PLAZA SHOPPING CENTER HWY 74 WEST  UTM NORTHING: 3933675
AGENCY TYPE: COUNTY                STATION TYPE (13): CENTER CITY - COMMERCIAL      UTM EASTING:   [illegible]
LATITUDE: 35 D. 16 M. 30 S. N      AQCR (165): EASTERN MOUNTAIN                     ELEVATION ABOVE GROUND: 033 FT.
LONGITUDE: 081 D. 32 M. 56 S. W    DIFF. GMT: WEST 05 HOURS                         ELEVATION ABOVE MSL: 0454 FT.
SUPPORTING AGENCY: CLEVELAND CO AIR POLLUTION CONTROL PROGRAM
COMMENTS:
```

LOCATION: SMITHFIELD
SITECODE: 343700001F01
AGENCY TYPE: STATE
LATITUDE: 35 D. 33 M. 00 S. N
LONGITUDE: 078 D. 20 M. 33 S. W
SUPPORTING AGENCY: NORTH CAROLINA DEPARTMENT OF NATURAL AND ECONOMIC RESOURCES
COMMENTS:
COUNTY (2120): JOHNSTON CO
SITE ADDR: WATER PLANT
STATION TYPE (22): SUBURBAN - RESIDENTIAL
AQCR (166): EASTERN PIEDMONT
DIFF. GMT: WEST 05 HOURS
UTM ZONE: 17
UTM NORTHING: 3931538
UTM EASTING: 741051
ELEVATION ABOVE GROUND: 000 FT.
ELEVATION ABOVE MSL: 0140 FT.

LOCATION: SOUTHERN PINES
SITECODE: 343720001F01
AGENCY TYPE: STATE
LATITUDE: 35 D. 11 M. 05 S. N
LONGITUDE: 079 D. 22 M. 01 S. W
SUPPORTING AGENCY: NORTH CAROLINA DEPARTMENT OF NATURAL AND ECONOMIC RESOURCES
COMMENTS:
COUNTY (2680): MOORE CO
SITE ADDR: SEWAGE TREATMENT PLANT
STATION TYPE (22): SUBURBAN - RESIDENTIAL
AQCR (169): SANDHILLS
DIFF. GMT: WEST 05 HOURS
UTM ZONE: 17
UTM NORTHING: 3894545
UTM EASTING: 669694
ELEVATION ABOVE GROUND: 003 FT.
ELEVATION ABOVE MSL: 0516 FT.

LOCATION: S SALISBURY NC
SITECODE: 343740001G01
AGENCY TYPE: COUNTY
LATITUDE: D. M. S. N
LONGITUDE: D. M. S. W
SUPPORTING AGENCY: ROWAN CO HEALTH DEPT
COMMENTS:
COUNTY ( ):
SITE ADDR: S SALISBURY FIRE DEPT OLD CONCORD RD
STATION TYPE ( ):
AQCR (167): METROPOLITAN CHARLOTTE
DIFF. GMT: WEST 05 HOURS
UTM ZONE:
UTM NORTHING:
UTM EASTING:
ELEVATION ABOVE GROUND: 2 FT.
ELEVATION ABOVE MSL: FT.

LOCATION: SPENCER NC
SITECODE: 343930001G01
AGENCY TYPE: COUNTY
LATITUDE: D. M. S. N
LONGITUDE: D. M. S. W
SUPPORTING AGENCY: ROWAN CO HEALTH DEPT
COMMENTS:
COUNTY ( ):
SITE ADDR: SPENCER PURE OIL
STATION TYPE ( ):
AQCR (167): METROPOLITAN CHARLOTTE
DIFF. GMT: WEST 05 HOURS
UTM ZONE:
UTM NORTHING:
UTM EASTING:
ELEVATION ABOVE GROUND: 2 FT.
ELEVATION ABOVE MSL: FT.

LOCATION: SPINDALE
SITECODE: 343820001F01
AGENCY TYPE: STATE
LATITUDE: 35 D. 21 M. 20 S. N
LONGITUDE: 081 D. 55 M. 55 S. W
SUPPORTING AGENCY: NORTH CAROLINA DEPARTMENT OF NATURAL AND ECONOMIC RESOURCES
COMMENTS:
COUNTY (3503): RUTHERFORD CO
SITE ADDR: CITY HALL 103 REVELEY
STATION TYPE (33): CENTER CITY - COMMERCIAL
AQCR (165): EASTERN MOUNTAIN
DIFF. GMT: WEST 05 HOURS
UTM ZONE: 17
UTM NORTHING: 3912669
UTM EASTING: 415326
ELEVATION ABOVE GROUND: 010 FT.
ELEVATION ABOVE MSL: 0030 FT.

LOCATION: SPRAY
SITECODE: 343840001F50
AGENCY TYPE: SPRAYERS, SURV.
LATITUDE: D. M. S.
LONGITUDE: D. M. S.
SUPPORTING AGENCY: ROCKINGHAM COUNTY HEALTH DEPARTMENT
COMMENTS:
COUNTY ( ):
SITE ADDR: CENTRAL ELEMENTARY VIRGINIA AVENUE
STATION TYPE ( ):
AQCR (136): NORTHERN PIEDMONT
DIFF. GMT: WEST 05 HOURS
UTM ZONE:
UTM NORTHING:
UTM EASTING:
ELEVATION ABOVE GROUND: FT.
ELEVATION ABOVE MSL: FT.

LOCATION: SPRUCE PINE
SITECODE: 343880001F02
AGENCY TYPE: STATE
LATITUDE: 35 D. 54 M. 45 S. N
LONGITUDE: 082 D. 04 M. 10 S. W
SUPPORTING AGENCY: NORTH CAROLINA DEPARTMENT OF NATURAL AND ECONOMIC RESOURCES
COMMENTS: SPRUCE PINE 1
COUNTY (2620): MITCHELL CO
SITE ADDR: CITY HALL SUMMIT ST
STATION TYPE (11): CENTER CITY - INDUSTRIAL
AQCR (165): EASTERN MOUNTAIN
DIFF. GMT: WEST 05 HOURS
UTM ZONE: 17
UTM NORTHING: 3974567
UTM EASTING: 403503
ELEVATION ABOVE GROUND: 010 FT.
ELEVATION ABOVE MSL: 2517 FT.

LOCATION: SPRUCE PINE
SITECODE: 343880002F02
AGENCY TYPE: STATE
LATITUDE: 35 D. 54 M. 10 S. N
LONGITUDE: 082 D. 04 M. 20 S. W
SUPPORTING AGENCY: NORTH CAROLINA DEPARTMENT OF NATURAL AND ECONOMIC RESOURCES
COMMENTS: SPRUCE PINE 2
COUNTY (2620): MITCHELL CO
SITE ADDR: PUMPING STATION HWY 226
STATION TYPE (31): RURAL - NEAR URBAN
AQCR (165): EASTERN MOUNTAIN
DIFF. GMT: WEST 05 HOURS
UTM ZONE: 17
UTM NORTHING: 3974107
UTM EASTING: 403267
ELEVATION ABOVE GROUND: 000 FT.
ELEVATION ABOVE MSL: 2517 FT.

LOCATION: SPRUCE PINE
SITECODE: 343880003F02
AGENCY TYPE: STATE
LATITUDE: 35 D. 54 M. 30 S. N
LONGITUDE: 082 D. 04 M. 40 S. W
SUPPORTING AGENCY: NORTH CAROLINA DEPARTMENT OF NATURAL AND ECONOMIC RESOURCES
COMMENTS: SP-3
COUNTY (2620): MITCHELL CO
SITE ADDR: MRS BUCHANAN'S RESIDENCE HAG BRANCH ROAD
STATION TYPE (34): RURAL - INDUSTRIAL
AQCR (165): EASTERN MOUNTAIN
DIFF. GMT: WEST 05 HOURS
UTM ZONE: 17
UTM NORTHING: 3974113
UTM EASTING: 402746
ELEVATION ABOVE GROUND: 000 FT.
ELEVATION ABOVE MSL: 2517 FT.

LOCATION: STANLEY NC
SITECODE: 343900001G01
AGENCY TYPE: COUNTY
LATITUDE: D. M. S. N
LONGITUDE: D. M. S. W
SUPPORTING AGENCY: GASTON CO HEALTH DEPT
COMMENTS:
COUNTY ( ):
SITE ADDR: STANLEY SCHOOL
STATION TYPE ( ):
AQCR (167): METROPOLITAN CHARLOTTE
DIFF. GMT: WEST 05 HOURS
UTM ZONE:
UTM NORTHING:
UTM EASTING:
ELEVATION ABOVE GROUND: 2 FT.
ELEVATION ABOVE MSL: FT.

LOCATION: STATESVILLE
SITECODE: 343920001F01
AGENCY TYPE: STATE
LATITUDE: 35 D. 45 M. 53 S. N
LONGITUDE: 080 D. 53 M. 20 S. W
SUPPORTING AGENCY: NORTH CAROLINA DEPARTMENT OF NATURAL AND ECONOMIC RESOURCES
COMMENTS:
COUNTY (0000):
SITE ADDR: MAIN FIRE STATION 516 S MEETING STREET
STATION TYPE (13): CENTER CITY - COMMERCIAL
AQCR (167): METROPOLITAN CHARLOTTE
DIFF. GMT: WEST 05 HOURS
UTM ZONE: 17
UTM NORTHING: 3957654
UTM EASTING: 510064
ELEVATION ABOVE GROUND: 040 FT.
ELEVATION ABOVE MSL: 0000 FT.

LOCATION: SURRY COUNTY
SITECODE: 343960001F01
AGENCY TYPE: STATE
LATITUDE: 80 D. 43 M. 18 S. N
LONGITUDE: 036 D. 23 M. 42 S. W
SUPPORTING AGENCY: NORTH CAROLINA DEPARTMENT OF NATURAL AND ECONOMIC RESOURCES
COMMENTS:
COUNTY (3960): SURRY CO
SITE ADDR: AGRICULTURE BLDG KAPP ST HWY 601 (DUNSON)
STATION TYPE (00):
AQCR (136): NORTHERN PIEDMONT
DIFF. GMT: WEST 05 HOURS
UTM ZONE: 24
UTM NORTHING: 8963045
UTM EASTING: 566876
ELEVATION ABOVE GROUND: 000 FT.
ELEVATION ABOVE MSL: 1265 FT.

LOCATION: SWAIN COUNTY
SITECODE: 343980001F01
AGENCY TYPE: STATE
LATITUDE: 35 D. 25 M. 40 S. N
LONGITUDE: 083 D. 27 M. 00 S. W
SUPPORTING AGENCY: NORTH CAROLINA DEPARTMENT OF NATURAL AND ECONOMIC RESOURCES
COMMENTS:
COUNTY (3980): SWAIN CO
SITE ADDR: FIRE DEPT MAIN ST BRYSON CITY
STATION TYPE (13): CENTER CITY - COMMERCIAL
AQCR (171): WESTERN MOUNTAIN
DIFF. GMT: WEST 05 HOURS
UTM ZONE: 17
UTM NORTHING: 3923037
UTM EASTING: 277576
ELEVATION ABOVE GROUND: 020 FT.
ELEVATION ABOVE MSL: 1736 FT.

NORTH CAROLINA

LOCATION: THOMASVILLE
SITECODE: 344020001F02
AGENCY TYPE: STATE
LATITUDE: 35 D. 52 M. 33 S. N
LONGITUDE: 080 D. 05 M. 00 S. W
SUPPORTING AGENCY: NORTH CAROLINA DEPARTMENT OF NATURAL AND ECONOMIC RESOURCES
COMMENTS:
COUNTY (1060): DAVIDSON CO
SITE ADDR: CITY HALL 7 WEST GUILFORD ST
STATION TYPE (13): CENTER CITY - COMMERCIAL
AQCR (136): NORTHERN PIEDMONT
DIFF. GMT: WEST 05 HOURS
UTM ZONE: 17
UTM NORTHING: 3970358
UTM EASTING: 582749
ELEVATION ABOVE GROUND: 040 FT.
ELEVATION ABOVE MSL: 0853 FT.

LOCATION: TRANSYLVANIA CO NC
SITECODE: 344040001101
AGENCY TYPE: DISTRICT
LATITUDE: D. M. S. N
LONGITUDE: D. M. S. W
SUPPORTING AGENCY: REGIONAL AP CONTROL COMMISSION
COMMENTS:
COUNTY ( ):
SITE ADDR: HEALTH DEPT
STATION TYPE ( ):
AQCR (171): WESTERN MOUNTAIN
DIFF. GMT: WEST 05 HOURS
UTM ZONE:
UTM NORTHING:
UTM EASTING:
ELEVATION ABOVE GROUND: FT.
ELEVATION ABOVE MSL: FT.

LOCATION: TRANSYLVANIA CO NC
SITECODE: 344040002101
AGENCY TYPE: DISTRICT
LATITUDE: D. M. S. N
LONGITUDE: D. M. S. W
SUPPORTING AGENCY: REGIONAL AP CONTROL COMMISSION
COMMENTS:
COUNTY ( ):
SITE ADDR: OLIN MATHEISON CORPORATION
STATION TYPE ( ):
AQCR (171): WESTERN MOUNTAIN
DIFF. GMT: WEST 05 HOURS
UTM ZONE:
UTM NORTHING:
UTM EASTING:
ELEVATION ABOVE GROUND: FT.
ELEVATION ABOVE MSL: FT.

LOCATION: TRANSYLVANIA CO NC
SITECODE: 344040003101
AGENCY TYPE: DISTRICT
LATITUDE: D. M. S. N
LONGITUDE: D. M. S. W
SUPPORTING AGENCY: REGIONAL AP CONTROL COMMISSION
COMMENTS:
COUNTY ( ):
SITE ADDR: SCHENCK JCB CORPORATION
STATION TYPE ( ):
AQCR (171): WESTERN MOUNTAIN
DIFF. GMT: WEST 05 HOURS
UTM ZONE:
UTM NORTHING:
UTM EASTING:
ELEVATION ABOVE GROUND: FT.
ELEVATION ABOVE MSL: FT.

LOCATION: TRANSYLVANIA CO NC
SITECODE: 344040004101
AGENCY TYPE: DISTRICT
LATITUDE: D. M. S. N
LONGITUDE: D. M. S. W
SUPPORTING AGENCY: REGIONAL AP CONTROL COMMISSION
COMMENTS:
COUNTY ( ):
SITE ADDR: THOMAS FARM
STATION TYPE ( ):
AQCR (171): WESTERN MOUNTAIN
DIFF. GMT: WEST 05 HOURS
UTM ZONE:
UTM NORTHING:
UTM EASTING:
ELEVATION ABOVE GROUND: FT.
ELEVATION ABOVE MSL: FT.

LOCATION: WAKE COUNTY
SITECODE: 344160001A03
AGENCY TYPE: EPA/ATMOS. SURV.
LATITUDE: 35 D. 52 M. 00 S. N
LONGITUDE: 078 D. 47 M. 00 S. W
SUPPORTING AGENCY: NATIONAL WEATHER SERVICE
COMMENTS: NEAR RAIN GUAGES
COUNTY (4160): WAKE CO
SITE ADDR: WSFO RALEIGH-DURHAM AIRPORT (RALEIGH)
STATION TYPE (32): RURAL - AGRICULTURAL
AQCR (166): EASTERN PIEDMONT
DIFF. GMT: WEST 05 HOURS
UTM ZONE: 17
UTM NORTHING: 3971223
UTM EASTING: 700139
ELEVATION ABOVE GROUND: 033 FT.
ELEVATION ABOVE MSL: 0434 FT.

LOCATION: WALLACE
SITECODE: 344185001F01
AGENCY TYPE: STATE
LATITUDE: 34 D. 44 M. 18 S. N
LONGITUDE: 077 D. 55 M. 36 S. W
SUPPORTING AGENCY: NORTH CAROLINA DEPARTMENT OF NATURAL AND ECONOMIC RESOURCES
COMMENTS: SC-5
COUNTY (1140): DUPLIN CO
SITE ADDR: CITY HALL MURRAY ST
STATION TYPE (12): CENTER CITY - RESIDENTIAL
AQCR (170): SOUTHERN COASTAL PLAIN
DIFF. GMT: WEST 05 HOURS
UTM ZONE: 18
UTM NORTHING: 3847903
UTM EASTING: 225938
ELEVATION ABOVE GROUND: 012 FT.
ELEVATION ABOVE MSL: 0051 FT.

LOCATION: WASHINGTON
SITECODE: 344220001F01
AGENCY TYPE: STATE
LATITUDE: 35 D. 32 M. 42 S. N
LONGITUDE: 077 D. 03 M. 12 S. W
SUPPORTING AGENCY: NORTH CAROLINA DEPARTMENT OF NATURAL AND ECONOMIC RESOURCES
COMMENTS: NC 12
COUNTY (0280): BEAUFORT CO
SITE ADDR: FIRE STATION 5TH & MARKET STS
STATION TYPE (13): CENTER CITY - COMMERCIAL
AQCR (168): NORTHERN COASTAL PLAIN
DIFF. GMT: WEST 05 HOURS
UTM ZONE: 18
UTM NORTHING: 3935218
UTM EASTING: 313865
ELEVATION ABOVE GROUND: 027 FT.
ELEVATION ABOVE MSL: 0011 FT.

LOCATION: WAYNESVILLE NC
SITECODE: 344300001101
AGENCY TYPE: DISTRICT
LATITUDE: D. M. S. N
LONGITUDE: D. M. S. W
SUPPORTING AGENCY: REGIONAL AP CONTROL COMMISSION
COMMENTS:
COUNTY ( ):
SITE ADDR: TOWN GARAGE
STATION TYPE ( ):
AQCR (171): WESTERN MOUNTAIN
DIFF. GMT: WEST 05 HOURS
UTM ZONE:
UTM NORTHING:
UTM EASTING:
ELEVATION ABOVE GROUND: FT.
ELEVATION ABOVE MSL: FT.

LOCATION: WAYNESVILLE NC
SITECODE: 344300002101
AGENCY TYPE: DISTRICT
LATITUDE: D. M. S. N
LONGITUDE: D. M. S. W
SUPPORTING AGENCY: REGIONAL AP CONTROL COMMISSION
COMMENTS:
COUNTY ( ):
SITE ADDR: HEALTH CENTER
STATION TYPE ( ):
AQCR (171): WESTERN MOUNTAIN
DIFF. GMT: WEST 05 HOURS
UTM ZONE:
UTM NORTHING:
UTM EASTING:
ELEVATION ABOVE GROUND: FT.
ELEVATION ABOVE MSL: FT.

LOCATION: WAYNESVILLE
SITECODE: 344300003101
AGENCY TYPE: DISTRICT
LATITUDE: 35 D. 29 M. 25 S. N
LONGITUDE: 082 D. 59 M. 25 S. W
SUPPORTING AGENCY: WNC REGIONAL AIR POLLUTION CONTROL AGENCY
COMMENTS:
COUNTY (1980): HAYWOOD CO
SITE ADDR: CITY HALL 106 SOUTH MAIN ST
STATION TYPE (30):
AQCR (171): WESTERN MOUNTAIN
DIFF. GMT: WEST 05 HOURS
UTM ZONE: 17
UTM NORTHING: 3929332
UTM EASTING: 319459
ELEVATION ABOVE GROUND: 030 FT.
ELEVATION ABOVE MSL: 2644 FT.

LOCATION: WHITEVILLE
SITECODE: 344340001F01
AGENCY TYPE: STATE
LATITUDE: 34 D. 19 M. 31 S. N
LONGITUDE: 078 D. 42 M. 17 S. W
SUPPORTING AGENCY: NORTH CAROLINA DEPARTMENT OF NATURAL AND ECONOMIC RESOURCES
COMMENTS: SC-13
COUNTY (0880): COLUMBUS CO
SITE ADDR: FIRE STATION N MADISON ST
STATION TYPE (13): CENTER CITY - COMMERCIAL
AQCR (170): SOUTHERN COASTAL PLAIN
DIFF. GMT: WEST 05 HOURS
UTM ZONE: 17
UTM NORTHING: 3804609
UTM EASTING: 711178
ELEVATION ABOVE GROUND: 013 FT.
ELEVATION ABOVE MSL: 0066 FT.

LOCATION: WILKES COUNTY
SITECODE: 344360001F01
AGENCY TYPE: STATE
LATITUDE: 36 D. 09 M. 00 S. N
LONGITUDE: 081 D. 09 M. 30 S. W
SUPPORTING AGENCY: NORTH CAROLINA DEPARTMENT OF NATURAL AND ECONOMIC RESOURCES
COMMENTS:
COUNTY (4360): WILKES CO
SITE ADDR: FIRE STATION WILKESBORO
STATION TYPE (13): CENTER CITY - COMMERCIAL
AQCR (155): EASTERN MOUNTAIN
DIFF. GMT: WEST 05 HOURS
UTM ZONE: 17
UTM NORTHING: 4000392
UTM EASTING: 485757
ELEVATION ABOVE GROUND: 025 FT.
ELEVATION ABOVE MSL: 1042 FT.

LOCATION: WILMINGTON
SITECODE: 344400001F01
AGENCY TYPE: STATE
LATITUDE: D. M. S.
LONGITUDE: D. M. S.
SUPPORTING AGENCY: STATE BOARD OF HEALTH
COMMENTS:

COUNTY (2880): NEW HANOVER CO
SITE ADDR: COURT HOUSE BUILDING
STATION TYPE ( ):
AQCR (170): SOUTHERN COASTAL PLAIN
DIFF. GMT: WEST 05 HOURS

UTM ZONE:
UTM NORTHING:
UTM EASTING:
ELEVATION ABOVE GROUND: 50 FT.
ELEVATION ABOVE MSL: FT.

LOCATION: WILMINGTON
SITECODE: 344400002F01
AGENCY TYPE: STATE
LATITUDE: 34 D. 19 M. 25 S. N
LONGITUDE: 077 D. 56 M. 48 S. W
SUPPORTING AGENCY: NORTH CAROLINA DEPARTMENT OF NATURAL AND ECONOMIC RESOURCES
COMMENTS: DT SC 9

COUNTY (2880): NEW HANOVER CO
SITE ADDR: N WALNUT ST
STATION TYPE (13): CENTER CITY - COMMERCIAL
AQCR (170): SOUTHERN COASTAL PLAIN
DIFF. GMT: WEST 05 HOURS

UTM ZONE: 19
UTM NORTHING: 3801771
UTM EASTING: 229872
ELEVATION ABOVE GROUND: 012 FT.
ELEVATION ABOVE MSL: 0032 FT.

LOCATION: WILMINGTON
SITECODE: 344400003F01
AGENCY TYPE: STATE
LATITUDE: 34 D. 15 M. 30 S. N
LONGITUDE: 077 D. 49 M. 55 S. W
SUPPORTING AGENCY: NORTH CAROLINA DEPARTMENT OF NATURAL AND ECONOMIC RESOURCES
COMMENTS: (NE) SC-8

COUNTY (2880): NEW HANOVER CO
SITE ADDR: US 17 N HIGHWAY PATROL STA
STATION TYPE (31): RURAL - NEAR URBAN
AQCR (170): SOUTHERN COASTAL PLAIN
DIFF. GMT: WEST 05 HOURS

UTM ZONE: 18
UTM NORTHING: 3796231
UTM EASTING: 239726
ELEVATION ABOVE GROUND: 032 FT.
ELEVATION ABOVE MSL: 0032 FT.

LOCATION: WILMINGTON
SITECODE: 344400004F02
AGENCY TYPE: STATE
LATITUDE: 34 D. 15 M. 26 S. N
LONGITUDE: 077 D. 56 M. 46 S. W
SUPPORTING AGENCY: NORTH CAROLINA DEPARTMENT OF NATURAL AND ECONOMIC RESOURCES
COMMENTS: .1 MILE FROM FE TILIZER PLANT

COUNTY (2880): NEW HANOVER CO
SITE ADDR: WATER TREATMENT PLANT W 4TH STREET
STATION TYPE (21): SUBURBAN - INDUSTRIAL
AQCR (170): SOUTHERN COASTAL PLAIN
DIFF. GMT: WEST 05 HOURS

UTM ZONE: 18
UTM NORTHING: 3796406
UTM EASTING: 239708
ELEVATION ABOVE GROUND: 032 FT.
ELEVATION ABOVE MSL: 0032 FT.

LOCATION: WILSON
SITECODE: 344620001F02
AGENCY TYPE: STATE
LATITUDE: 35 D. 41 M. 39 S. N
LONGITUDE: 077 D. 51 M. 45 S. W
SUPPORTING AGENCY: NORTH CAROLINA DEPARTMENT OF NATURAL AND ECONOMIC RESOURCES
COMMENTS:

COUNTY (4440): WILSON CO
SITE ADDR: SEWAGE TREATMENT PLANT
STATION TYPE (22): SUBURBAN - RESIDENTIAL
AQCR (166): EASTERN PIEDMONT
DIFF. GMT: WEST 05 HOURS

UTM ZONE: 19
UTM NORTHING: 3953599
UTM EASTING: 240978
ELEVATION ABOVE GROUND: 003 FT.
ELEVATION ABOVE MSL: 3167 FT.

LOCATION: WINSTON-SALEM
SITECODE: 344460001A01
AGENCY TYPE: EPA/ATMOS. SURV.
LATITUDE: D. M. S.
LONGITUDE: D. M. S.
SUPPORTING AGENCY: FORSYTH COUNTY HEALTH DEPARTMENT
COMMENTS:

COUNTY ( ):
SITE ADDR: HEALTH DEPT BLDG 623 N HIGHLAND AVENUE
STATION TYPE ( ):
AQCR (136): NORTHERN PIEDMONT
DIFF. GMT: WEST 05 HOURS

UTM ZONE:
UTM NORTHING:
UTM EASTING:
ELEVATION ABOVE GROUND: 14 FT.
ELEVATION ABOVE MSL: 967 FT.

LOCATION: WINSTON-SALEM
SITECODE: 344460001F01
AGENCY TYPE: STATE
LATITUDE: D. M. S.
LONGITUDE: D. M. S.
SUPPORTING AGENCY: FORSYTH COUNTY HEALTH DEPARTMENT
COMMENTS:

COUNTY ( ):
SITE ADDR: HEALTH DEPT BLDG 623 N HIGHLAND AVENUE
STATION TYPE ( ):
AQCR (136): NORTHERN PIEDMONT
DIFF. GMT: WEST 05 HOURS

UTM ZONE:
UTM NORTHING:
UTM EASTING:
ELEVATION ABOVE GROUND: 18 FT.
ELEVATION ABOVE MSL: 967 FT.

LOCATION: WINSTON-SALEM
SITECODE: 344460002A01
AGENCY TYPE: EPA/ATMOS. SURV.
LATITUDE: 80 D. 15 M. 00 S. N
LONGITUDE: 036 D. 06 M. 00 S. W
SUPPORTING AGENCY: NORTH CAROLINA DEPARTMENT OF NATURAL AND ECONOMIC RESOURCES
COMMENTS:

COUNTY (1480): FORSYTH CO
SITE ADDR: AGRI BLDG SPRUCE AND 6TH STREET
STATION TYPE (13): CENTER CITY - COMMERCIAL
AQCR (136): NORTHERN PIEDMONT
DIFF. GMT: WEST 05 HOURS

UTM ZONE: 24
UTM NORTHING: 9910717
UTM EASTING: 554807
ELEVATION ABOVE GROUND: 010 FT.
ELEVATION ABOVE MSL: 0994 FT.

LOCATION: WINSTON-SALEM
SITECODE: 344460002G02
AGENCY TYPE: COUNTY
LATITUDE: 36 D. 06 M. 00 S. N
LONGITUDE: 080 D. 15 M. 00 S. W
SUPPORTING AGENCY: FORSYTH COUNTY AIR QUALITY CONTROL AGENCY
COMMENTS: WINSTON SALEM 3

COUNTY (1480): FORSYTH CO
SITE ADDR: SPRUCE AND 6TH STREET
STATION TYPE (00):
AQCR (136): NORTHERN PIEDMONT
DIFF. GMT: WEST 05 HOURS

UTM ZONE: 17
UTM NORTHING: 3995395
UTM EASTING: 567512
ELEVATION ABOVE GROUND: 000 FT.
ELEVATION ABOVE MSL: 0884 FT.

LOCATION: WINSTON-SALEM
SITECODE: 344460003G02
AGENCY TYPE: COUNTY
LATITUDE: 36 D. 06 M. 06 S. N
LONGITUDE: 080 D. 14 M. 36 S. W
SUPPORTING AGENCY: FORSYTH COUNTY AIR QUALITY CONTROL AGENCY
COMMENTS: WINSTON SALEM 4

COUNTY (1480): FORSYTH CO
SITE ADDR: PATTERSON AVE BET 5TH & 6TH STS
STATION TYPE (00):
AQCR (136): NORTHERN PIEDMONT
DIFF. GMT: WEST 05 HOURS

UTM ZONE: 17
UTM NORTHING: 3995394
UTM EASTING: 568112
ELEVATION ABOVE GROUND: 000 FT.
ELEVATION ABOVE MSL: 0884 FT.

LOCATION: WINSTON-SALEM
SITECODE: 344460004G01
AGENCY TYPE: COUNTY
LATITUDE: 80 D. 13 M. 36 S. N
LONGITUDE: 036 D. 07 M. 42 S. W
SUPPORTING AGENCY: FORSYTH COUNTY AIR POLLUTION CONTROL
COMMENTS:

COUNTY (1480): FORSYTH CO
SITE ADDR: Z SMITH REYNOLDS AIRPORT SHOREFAIR ROAD
STATION TYPE (23): SUBURBAN - COMMERICAL
AQCR (136): NORTHERN PIEDMONT
DIFF. GMT: WEST 05 HOURS

UTM ZONE: 24
UTM NORTHING: 8908079
UTM EASTING: 554401
ELEVATION ABOVE GROUND: 010 FT.
ELEVATION ABOVE MSL: 0884 FT.

LOCATION: WINSTON-SALEM
SITECODE: 344460005G01
AGENCY TYPE: COUNTY
LATITUDE: 36 D. 04 M. 48 S. N
LONGITUDE: 080 D. 19 M. 42 S. W
SUPPORTING AGENCY: FORSYTH COUNTY AIR QUALITY CONTROL AGENCY
COMMENTS: WINSTON SALEM 5

COUNTY (1480): FORSYTH CO
SITE ADDR: SO FORK SCHOOL COUNTRY CLUB RD
STATION TYPE (00):
AQCR (136): NORTHERN PIEDMONT
DIFF. GMT: WEST 05 HOURS

UTM ZONE: 17
UTM NORTHING: 3992825
UTM EASTING: 560477
ELEVATION ABOVE GROUND: 000 FT.
ELEVATION ABOVE MSL: 0884 FT.

LOCATION: WINSTON-SALEM
SITECODE: 344460006G01
AGENCY TYPE: COUNTY
LATITUDE: 36 D. 05 M. 54 S. N
LONGITUDE: 080 D. 14 M. 42 S. W
SUPPORTING AGENCY: FORSYTH COUNTY AIR QUALITY CONTROL AGENCY
COMMENTS: WINSTON SALEM 1

COUNTY (1480): FORSYTH CO
SITE ADDR: FORSYTH CITY COURTHOUSE MAIN & 4TH STS
STATION TYPE (00):
AQCR (136): NORTHERN PIEDMONT
DIFF. GMT: WEST 05 HOURS

UTM ZONE: 17
UTM NORTHING: 3994913
UTM EASTING: 567965
ELEVATION ABOVE GROUND: 000 FT.
ELEVATION ABOVE MSL: 0884 FT.

NORTH CAROLINA

LOCATION: WINSTON-SALEM
SITECODE: 344460007G01
AGENCY TYPE: COUNTY
LATITUDE: 36 D. 04 M. 42 S. N
LONGITUDE: 080 D. 17 M. 48 S. W
SUPPORTING AGENCY: NORTH CAROLINA DEPARTMENT OF NATURAL AND ECONOMIC RESOURCES
COMMENTS:

COUNTY (1480): FORSYTH CO
SITE ADDR: MEMORIAL HOSPITAL SOUTH HAWTHORNE RD
STATION TYPE (00):
AQCR (136): NORTHERN PIEDMONT
DIFF. GMT: WEST 05 HOURS

UTM ZONE: 17
UTM NORTHING: 3992660
UTM EASTING: 563330
ELEVATION ABOVE GROUND: 000 FT.
ELEVATION ABOVE MSL: 0884 FT.

LOCATION: WINSTON-SALEM
SITECODE: 344460008G01
AGENCY TYPE: COUNTY
LATITUDE: 36 D. 05 M. 48 S. N
LONGITUDE: 080 D. 14 M. 42 S. W
SUPPORTING AGENCY: FORSYTH COUNTY AIR QUALITY CONTROL AGENCY
COMMENTS: WINSTON SALEM 2

COUNTY (1480): FORSYTH CO
SITE ADDR: GOVERNMENT CENTER 3RD & MAIN ST
STATION TYPE (00):
AQCR (136): NORTHERN PIEDMONT
DIFF. GMT: WEST 05 HOURS

UTM ZONE: 17
UTM NORTHING: 3994728
UTM EASTING: 567967
ELEVATION ABOVE GROUND: 000 FT.
ELEVATION ABOVE MSL: 0884 FT.

LOCATION: WINSTON-SALEM
SITECODE: 344460009G02
AGENCY TYPE: COUNTY
LATITUDE: 36 D. 08 M. 06 S. N
LONGITUDE: 080 D. 14 M. 42 S. W
SUPPORTING AGENCY: FORSYTH COUNTY AIR QUALITY CONTROL AGENCY
COMMENTS: WINSTON SALEM 6

COUNTY (1480): FORSYTH CO
SITE ADDR: HANES HOSIERY PARK AKRON DRIVE
STATION TYPE (00):
AQCR (136): NORTHERN PIEDMONT
DIFF. GMT: WEST 05 HOURS

UTM ZONE: 17
UTM NORTHING: 3998980
UTM EASTING: 567934
ELEVATION ABOVE GROUND: 000 FT.
ELEVATION ABOVE MSL: 0884 FT.

LOCATION: WINSTON-SALEM
SITECODE: 344460010G01
AGENCY TYPE: COUNTY
LATITUDE: 80 D. 24 M. 00 S. N
LONGITUDE: 036 D. 08 M. 42 S. W
SUPPORTING AGENCY: FORSYTH COUNTY AIR QUALITY CONTROL AGENCY
COMMENTS:

COUNTY (1480): FORSYTH CO
SITE ADDR: OLD US 421 LEWISVILLE & VIENNA RD
STATION TYPE (00):
AQCR (136): NORTHERN PIEDMONT
DIFF. GMT: WEST 05 HOURS

UTM ZONE: 24
UTM NORTHING: 8927404
UTM EASTING: 553291
ELEVATION ABOVE GROUND: 000 FT.
ELEVATION ABOVE MSL: 0884 FT.

LOCATION: WINSTON-SALEM
SITECODE: 344460011G01
AGENCY TYPE: COUNTY
LATITUDE: 80 D. 13 M. 24 S. N
LONGITUDE: 036 D. 04 M. 24 S. W
SUPPORTING AGENCY: FORSYTH COUNTY AIR QUALITY CONTROL AGENCY
COMMENTS:

COUNTY (1480): FORSYTH CO
SITE ADDR: RED SHIELD BOYS CLUB STADIUM DRIVE
STATION TYPE (00):
AQCR (136): NORTHERN PIEDMONT
DIFF. GMT: WEST 05 HOURS

UTM ZONE: 24
UTM NORTHING: 9907763
UTM EASTING: 555461
ELEVATION ABOVE GROUND: 000 FT.
ELEVATION ABOVE MSL: 0884 FT.

LOCATION: WINSTON-SALEM
SITECODE: 344460012G02
AGENCY TYPE: COUNTY
LATITUDE: 36 D. 04 M. 08 S. N
LONGITUDE: 080 D. 17 M. 08 S. W
SUPPORTING AGENCY: FORSYTH COUNTY AIR QUALITY CONTROL AGENCY
COMMENTS:

COUNTY (1480): FORSYTH CO
SITE ADDR: FORSYTH COUNTY OFFICE 3030 TRENWEST DRIVE
STATION TYPE (22): SUBURBAN - RESIDENTIAL
AQCR (136): NORTHERN PIEDMONT
DIFF. GMT: WEST 05 HOURS

UTM ZONE: 17
UTM NORTHING: 3991620
UTM EASTING: 564338
ELEVATION ABOVE GROUND: FT.
ELEVATION ABOVE MSL: 0894 FT.

LOCATION: YANCEY COUNTY
SITECODE: 344500001F02
AGENCY TYPE: STATE
LATITUDE: 35 D. 54 M. 25 S. N
LONGITUDE: 082 D. 12 M. 50 S. W
SUPPORTING AGENCY: NORTH CAROLINA DEPARTMENT OF NATURAL AND ECONOMIC RESOURCES
COMMENTS:

COUNTY (4500): YANCEY CO
SITE ADDR: MICAVILLE ELEM SCHOOL MICAVILLE
STATION TYPE (34): RURAL - INDUSTRIAL
AQCR (165): EASTERN MOUNTAIN
DIFF. GMT: WEST 05 HOURS

UTM ZONE: 17
UTM NORTHING: 3976103
UTM EASTING: 390462
ELEVATION ABOVE GROUND: 012 FT.
ELEVATION ABOVE MSL: 2504 FT.

LOCATION: YANCEY COUNTY
SITECODE: 344500002F01
AGENCY TYPE: STATE
LATITUDE: 35 D. 55 M. 00 S. N
LONGITUDE: 082 D. 13 M. 15 S. W
SUPPORTING AGENCY: NORTH CAROLINA DEPARTMENT OF NATURAL AND ECONOMIC RESOURCES
COMMENTS:

COUNTY (4500): YANCEY CO
SITE ADDR: FIRE DEPT BURNSVILLE
STATION TYPE (13): CENTER CITY - COMMERCIAL
AQCR (165): EASTERN MOUNTAIN
DIFF. GMT: WEST 05 HOURS

UTM ZONE: 17
UTM NORTHING: 3975286
UTM EASTING: 382330
ELEVATION ABOVE GROUND: 012 FT.
ELEVATION ABOVE MSL: 2417 FT.

```
LOCATION: BISMARCK                  COUNTY (0230): BURLEIGH CO                      UTM ZONE: 14
SITECODE: 350100001A01              SITE ADDR: MEMORIAL BLDG 215 N 6TH ST           UTM NORTHING: 5185058
AGENCY TYPE: EPA/ATMOS. SURV.       STATION TYPE (12): CENTER CITY - RESIDENTIAL    UTM EASTING:   364017
LATITUDE: 46 D. 48 M. 26 S. N       AQCR (172): NORTH DAKOTA                        ELEVATION ABOVE GROUND: 081 FT.
LONGITUDE: 100 D. 46 M. 58 S. W     DIFF. GMT: WEST 06 HOURS                        ELEVATION ABOVE MSL: 1680 FT.
SUPPORTING AGENCY: CITY DEPARTMENT OF HEALTH + BUILDING INSPECTION
COMMENTS:

LOCATION: BISMARCK                  COUNTY (0230): BURLEIGH CO                      UTM ZONE: 14
SITECODE: 350100001F01              SITE ADDR: MEMORIAL BUILDING 213 SIXTH STREET NO UTM NORTHING: 5185000
AGENCY TYPE: STATE                  STATION TYPE (13): CENTER CITY - COMMERCIAL     UTM EASTING: 00363830
LATITUDE: 46 D. 48 M. 23 S. N       AQCR (172): NORTH DAKOTA                        ELEVATION ABOVE GROUND: 030 FT.
LONGITUDE: 100 D. 47 M.  5 S. W     DIFF. GMT: WEST 06 HOURS                        ELEVATION ABOVE MSL: 1724 FT.
SUPPORTING AGENCY: NORTH DAKOTA STATE DEPARTMENT OF HEALTH
COMMENTS: LOCAL AGENCY BISMARCK CITY HEALTH DEPARTMENT

LOCATION: CASS COUNTY               COUNTY (0220): CASS CO                          UTM ZONE: 14
SITECODE: 350220001F03              SITE ADDR: R R 1 FARGO A L NORDHAUGEN FARM      UTM NORTHING: 5183950
AGENCY TYPE: STATE                  STATION TYPE (32): RURAL - AGRICULTURAL         UTM EASTING: 00665985
LATITUDE: 46 D. 47 M. 25 S. N       AQCR (130): METROPOLITAN FARGO-MOORHEAD         ELEVATION ABOVE GROUND: 003 FT.
LONGITUDE:  96 D. 49 M. 37 S. W     DIFF. GMT: WEST 06 HOURS                        ELEVATION ABOVE MSL: 0904 FT.
SUPPORTING AGENCY: NORTH DAKOTA STATE DEPARTMENT OF HEALTH
COMMENTS: LOCAL AGENCY FARGO CITY HEALTH DEPARTMENT

LOCATION: DEVILS LAKE               COUNTY (0920): RAMSEY CO                        UTM ZONE: 14
SITECODE: 350260001F01              SITE ADDR: MEMORIAL BUILDING 520 4TH AVENUE     UTM NORTHING: 5328750
AGENCY TYPE: STATE                  STATION TYPE (13): CENTER CITY - COMMERCIAL     UTM EASTING: 00513000
LATITUDE: 48 D.  6 M. 51 S. N       AQCR (172): NORTH DAKOTA                        ELEVATION ABOVE GROUND: 040 FT.
LONGITUDE:  98 D. 51 M. 56 S. W     DIFF. GMT: WEST 06 HOURS                        ELEVATION ABOVE MSL: 1515 FT.
SUPPORTING AGENCY: NORTH DAKOTA STATE DEPARTMENT OF HEALTH
COMMENTS: LOCAL AGENCY LAKE REGION DISTRICT HEALTH UNIT

LOCATION: DICKINSON                 COUNTY (1140): STARK CO                         UTM ZONE: 13
SITECODE: 350300001F01              SITE ADDR: FIRE HALL 25 2ND AVENUE WEST         UTM NORTHING: 5196000
AGENCY TYPE: STATE                  STATION TYPE (13): CENTER CITY - COMMERCIAL     UTM EASTING: 00368570
LATITUDE: 46 D. 52 M. 48 S. N       AQCR (172): NORTH DAKOTA                        ELEVATION ABOVE GROUND: 035 FT.
LONGITUDE: 102 D. 47 M. 18 S. W     DIFF. GMT: WEST 07 HOURS                        ELEVATION ABOVE MSL : 2437 FT.
SUPPORTING AGENCY: NORTH DAKOTA STATE DEPARTMENT OF HEALTH
COMMENTS: LOCAL AGENCY SOUTHWESTERN DISTRICT HEALTH UNIT

LOCATION: FARGO                     COUNTY (0220): CASS CO                          UTM ZONE: 14
SITECODE: 350400001A01              SITE ADDR: CIVIC CENTER ROOF 201 NO 4TH         UTM NORTHING: 5193742
AGENCY TYPE: EPA/ATMOS. SURV.       STATION TYPE (13): CENTER CITY - COMMERCIAL     UTM EASTING:   669999
LATITUDE: 46 D. 52 M. 40 S. N       AQCR (130): METROPOLITAN FARGO-MOORHEAD         ELEVATION ABOVE GROUND: 024 FT.
LONGITUDE: 096 D. 47 M. 01 S. W     DIFF. GMT: WEST 06 HOURS                        ELEVATION ABOVE MSL: 0902 FT.
SUPPORTING AGENCY: CITY HEALTH DEPARTMENT
COMMENTS:

LOCATION: FARGO                     COUNTY (    ):                                  UTM ZONE:
SITECODE: 350400001A50              SITE ADDR: CIVIC CENTER ROOF 201 NO 4TH         UTM NORTHING:
AGENCY TYPE: EPA/ATMOS. SURV.       STATION TYPE (    ):                            UTM EASTING:
LATITUDE:    D.    M.    S.         AQCR (130): METROPOLITAN FARGO-MOORHEAD         ELEVATION ABOVE GROUND:  24 FT.
LONGITUDE:    D.    M.    S.        DIFF. GMT:                                      ELEVATION ABOVE MSL:  902 FT.
SUPPORTING AGENCY: CITY HEALTH DEPARTMENT
COMMENTS:

LOCATION: FARGO                     COUNTY (0220): CASS CO                          UTM ZONE: 14
SITECODE: 350400001F01              SITE ADDR: 210 NORTH 4TH STREET CIVIC CENTER    UTM NORTHING: 5193860
AGENCY TYPE: STATE                  STATION TYPE (13): CENTER CITY - COMMERCIAL     UTM EASTING: 00668880
LATITUDE: 46 D. 52 M. 43 S. N       AQCR (130): METROPOLITAN FARGO-MOORHEAD         ELEVATION ABOVE GROUND: 023 FT.
LONGITUDE:  96 D. 47 M.  1 S. W     DIFF. GMT: WEST 06 HOURS                        ELEVATION ABOVE MSL: 0922 FT.
SUPPORTING AGENCY: NORTH DAKOTA STATE DEPARTMENT OF HEALTH
COMMENTS: LOCAL AGENCY FARGO CITY HEALTH DEPARTMENT

LOCATION: FARGO                     COUNTY (0220): CASS CO                          UTM ZONE: 14
SITECODE: 350400002F01              SITE ADDR: 2702 1ST AVENUE NORTH WEST SIDE FIRE STA UTM NORTHING: 5193810
AGENCY TYPE: STATE                  STATION TYPE (21): SUBURBAN - INDUSTRIAL        UTM EASTING: 00666000
LATITUDE: 46 D. 52 M. 44 S. N       AQCR (130): METROPOLITAN FARGO-MOORHEAD         ELEVATION ABOVE GROUND: 030 FT.
LONGITUDE:  96 D. 49 M. 17 S. W     DIFF. GMT: WEST 06 HOURS                        ELEVATION ABOVE MSL: 0938 FT.
SUPPORTING AGENCY: NORTH DAKOTA STATE DEPARTMENT OF HEALTH
COMMENTS: LOCAL AGENCY FARGO CITY HEALTH DEPARTMENT

LOCATION: GRAND FORKS               COUNTY (    ):                                  UTM ZONE:
SITECODE: 350480001A50              SITE ADDR: WATER TREATMENT PLANT 4TH + FRANKLIN UTM NORTHING:
AGENCY TYPE: EPA/ATMOS. SURV.       STATION TYPE (    ):                            UTM EASTING:
LATITUDE:    D.    M.    S.         AQCR (172): NORTH DAKOTA                        ELEVATION ABOVE GROUND:     FT.
LONGITUDE:    D.    M.    S.        DIFF. GMT:                                      ELEVATION ABOVE MSL:      FT.
SUPPORTING AGENCY: GRAND FORKS HEALTH DEPARTMENT
COMMENTS:

LOCATION: GRAND FORKS               COUNTY (0500): GRAND FORKS CO                   UTM ZONE: 14
SITECODE: 350480001F01              SITE ADDR: 503 4TH ST SOUTH WATER TREATMENT PLANT UTM NORTHING: 5309190
AGENCY TYPE: STATE                  STATION TYPE (13): CENTER CITY - COMMERCIAL     UTM EASTING: 00674619
LATITUDE: 47 D. 54 M. 51 S. N       AQCR (172): NORTH DAKOTA                        ELEVATION ABOVE GROUND: 003 FT.
LONGITUDE:  96 D. 39 M. 47 S. W     DIFF. GMT: WEST 06 HOURS                        ELEVATION ABOVE MSL : 0835 FT.
SUPPORTING AGENCY: NORTH DAKOTA STATE DEPARTMENT OF HEALTH
COMMENTS: LOCAL AGENCY GRAND FORKS CITY HEALTH DEPARTMENT

LOCATION: GRAND FORKS               COUNTY (0500): GRAND FORKS CO                   UTM ZONE: 14
SITECODE: 350480002F01              SITE ADDR: UNIV OF NORTH DAKOTA METEOROLOGICAL STA UTM NORTHING: 5309770
AGENCY TYPE: STATE                  STATION TYPE (21): SUBURBAN - INDUSTRIAL        UTM EASTING: 00664230
LATITUDE: 47 D. 55 M. 37 S. N       AQCR (172): NORTH DAKOTA                        ELEVATION ABOVE GROUND: 003 FT.
LONGITUDE:  97 D.  4 M.  9 S. W     DIFF. GMT: WEST 06 HOURS                        ELEVATION ABOVE MSL : 0835 FT.
SUPPORTING AGENCY: NORTH DAKOTA STATE DEPARTMENT OF HEALTH
COMMENTS: LOCAL AGENCY UNIVERSITY OF NORTH DAKOTA DEPARTMENT OF GEOGRAPHY

LOCATION: JAMESTOWN                 COUNTY (1180): STUTSMAN CO                      UTM ZONE: 14
SITECODE: 350580001F01              SITE ADDR: 209 2ND AVENUE N W FIRE HALL         UTM NORTHING: 5194960
AGENCY TYPE: STATE                  STATION TYPE (13): CENTER CITY - COMMERCIAL     UTM EASTING: 00522230
LATITUDE: 46 D. 54 M. 35 S. N       AQCR (172): NORTH DAKOTA                        ELEVATION ABOVE GROUND: 025 FT.
LONGITUDE:  98 D. 42 M. 29 S. W     DIFF. GMT: WEST 06 HOURS                        ELEVATION ABOVE MSL : 1435 FT.
SUPPORTING AGENCY: NORTH DAKOTA STATE DEPARTMENT OF HEALTH
COMMENTS: LOCAL AGENCY JAMESTOWN CITY FIRE DEPARTMENT
```

NORTH DAKOTA

LOCATION: MANDAN
SITECODE: 350740001F01
AGENCY TYPE: STATE
LATITUDE: 46 D. 49 M. 40 S. N
LONGITUDE: 100 D. 53 M. 26 S. W
SUPPORTING AGENCY: NORTH DAKOTA STATE DEPARTMENT OF HEALTH
COMMENTS: LOCAL AGENCY CUSTER DISTRICT HEALTH UNIT

COUNTY (0800): MORTON CO
SITE ADDR: COUNTY COURTHOUSE 210 2ND AVENUE N W
STATION TYPE (13): CENTER CITY - COMMERCIAL
AQCR (172): NORTH DAKOTA
DIFF. GMT: WEST 06 HOURS

UTM ZONE: 14
UTM NORTHING: 5187550
UTM EASTING: 0355810
ELEVATION ABOVE GROUND: 030 FT.
ELEVATION ABOVE MSL: 1780 FT.

LOCATION: MINOT
SITECODE: 350780001F01
AGENCY TYPE: STATE
LATITUDE: 48 D. 14 M. 26 S. N
LONGITUDE: 101 D. 17 M. 50 S. W
SUPPORTING AGENCY: NORTH DAKOTA STATE DEPARTMENT OF HEALTH
COMMENTS: LOCAL AGENCY FIRST DISTRICT HEALTH UNIT

COUNTY (1300): WARD CO
SITE ADDR: 215 5TH AVE N W CITY PUMPING STA
STATION TYPE (13): CENTER CITY - COMMERCIAL
AQCR (172): NORTH DAKOTA
DIFF. GMT: WEST 06 HOURS

UTM ZONE: 14
UTM NORTHING: 5365360
UTM EASTING: 0032943O
ELEVATION ABOVE GROUND: 014 FT.
ELEVATION ABOVE MSL: 1569 FT.

LOCATION: VALLEY CITY
SITECODE: 351240031F01
AGENCY TYPE: STATE
LATITUDE: 46 D. 55 M. 30 S. N
LONGITUDE: 97 D. 59 M. 59 S. W
SUPPORTING AGENCY: NORTH DAKOTA STATE DEPARTMENT OF HEALTH
COMMENTS: LOCAL AGENCY VALLEY CITY ENGINEERS DEPARTMENT

COUNTY (0040): BARNES CO
SITE ADDR: CITY HALL 254 2ND AVENUE N E
STATION TYPE (13): CENTER CITY - COMMERCIAL
AQCR (172): NORTH DAKOTA
DIFF. GMT: WEST 06 HOURS

UTM ZONE: 14
UTM NORTHING: 5197120
UTM EASTING: 00576150
ELEVATION ABOVE GROUND: 015 FT.
ELEVATION ABOVE MSL: 1235 FT.

LOCATION: WAHPETON
SITECODE: 351260001F01
AGENCY TYPE: STATE
LATITUDE: 46 D. 16 M. 30 S. N
LONGITUDE: 96 D. 36 M. 26 S. W
SUPPORTING AGENCY: NORTH DAKOTA STATE DEPARTMENT OF HEALTH
COMMENTS: LOCAL AGENCY N D STATE SCHOOL OF SCIENCE DEPT OF CIVIL ENG TECH

COUNTY (0980): RICHLAND CO
SITE ADDR: 12TH AVE N & 6TH ST BARNARD HALL
STATION TYPE (22): SUBURBAN - RESIDENTIAL
AQCR (172): NORTH DAKOTA
DIFF. GMT: WEST 06 HOURS

UTM ZONE: 14
UTM NORTHING: 5127190
UTM EASTING: 00684360
ELEVATION ABOVE GROUND: 028 FT.
ELEVATION ABOVE MSL: 0992 FT.

LOCATION: WARD COUNTY
SITECODE: 351300001A03
AGENCY TYPE: EPA/ATMOS. SURV.
LATITUDE: D. M. S.
LONGITUDE: D. M. S.
SUPPORTING AGENCY: UNITED STATES FISH + WILDLIFE SERVICE
COMMENTS:

COUNTY (1300): WARD CO
SITE ADDR: MAINT BLDG UP SOURIS (LAKE DARLING)
STATION TYPE (41): REMOTE
AQCR (172): NORTH DAKOTA
DIFF. GMT: WEST 06 HOURS

UTM ZONE:
UTM NORTHING:
UTM EASTING:
ELEVATION ABOVE GROUND: 000 FT.
ELEVATION ABOVE MSL: 0000 FT.

LOCATION: WARD COUNTY
SITECODE: 351300001F03
AGENCY TYPE: STATE
LATITUDE: 48 D. 27 M. 22 S. N
LONGITUDE: 101 D. 35 M. 17 S. W
SUPPORTING AGENCY: NORTH DAKOTA STATE DEPARTMENT OF HEALTH
COMMENTS: LOCAL AGENCY US FISH AND WILDLIFE SERVICE UPPER SOURIS NATIONAL WILDLIFE REFUGE

COUNTY (1300): WARD CO
SITE ADDR: UP SOURIS NAT WILDLIFE REF (LAKE DARLING)
STATION TYPE (41): REMOTE
AQCR (172): NORTH DAKOTA
DIFF. GMT: WEST 06 HOURS

UTM ZONE: 14
UTM NORTHING: 5370000
UTM EASTING: 00308650
ELEVATION ABOVE GROUND: 008 FT.
ELEVATION ABOVE MSL: 1586 FT.

LOCATION: WARD COUNTY
SITECODE: 351300002F01
AGENCY TYPE: STATE
LATITUDE: 48 D. 12 M. 00 S. N
LONGITUDE: 101 D. 18 M. 00 S. W
SUPPORTING AGENCY: NORTH DAKOTA STATE DEPARTMENT OF HEALTH
COMMENTS:

COUNTY (1300): WARD CO
SITE ADDR: UPPER SOURIS NWR FOXHOLM
STATION TYPE (00):
AQCR (172): NORTH DAKOTA
DIFF. GMT: WEST 06 HOURS

UTM ZONE: 14
UTM NORTHING: 5340864
UTM EASTING: 320095
ELEVATION ABOVE GROUND: 000 FT.
ELEVATION ABOVE MSL: 1586 FT.

LOCATION: WILLISTON
SITECODE: 351360001F01
AGENCY TYPE: STATE
LATITUDE: 48 D. 8 M. 49 S. N
LONGITUDE: 103 D. 37 M. 4 S. W
SUPPORTING AGENCY: NORTH DAKOTA STATE DEPARTMENT OF HEALTH
COMMENTS: LOCAL AGENCY UPPER MISSOURI DISTRICT HEALTH UNIT

COUNTY (1340): WILLIAMS CO
SITE ADDR: 205 EAST BROADWAY WILLIAMS CO COURT HOUSE
STATION TYPE (13): CENTER CITY - COMMERCIAL
AQCR (172): NORTH DAKOTA
DIFF. GMT: WEST 06 HOURS

UTM ZONE: 13
UTM NORTHING: 5333310
UTM EASTING: 00602810
ELEVATION ABOVE GROUND: 030 FT.
ELEVATION ABOVE MSL: 1900 FT.

LOCATION: ADAMS COUNTY
SITECODE: 360040001F01
AGENCY TYPE: STATE
LATITUDE: D. M. S.
LONGITUDE: D. M. S.
SUPPORTING AGENCY: OHIO DEPARTMENT OF HEALTH
COMMENTS: SITE DISCONTINUED

COUNTY ( ):
SITE ADDR: ADAMS COUNTY HOSPITAL WEST UNION OHIO
STATION TYPE ( ):
AQCR (103): HUNTINGTON-ASHLAND-PORTSMOUTH-IRONTON
DIFF. GMT: WEST 05 HOURS

UTM ZONE:
UTM NORTHING:
UTM EASTING:
ELEVATION ABOVE GROUND: 25 FT.
ELEVATION ABOVE MSL: 962 FT.

LOCATION: ADAMS COUNTY
SITECODE: 360040002H01
AGENCY TYPE: CITY
LATITUDE: 38 D. 41 M. 14 S. N
LONGITUDE: 083 D. 36 M. 43 S. W
SUPPORTING AGENCY: PORTSMOUTH CITY HEALTH DEPT DIVISION OF AIR POLLUTION CONTROL
COMMENTS: VILLAGE HALL SECOND FLOOR

COUNTY (0040): ADAMS CO
SITE ADDR: VILLAGE HALL (MANCHESTER)
STATION TYPE (22): SUBURBAN - RESIDENTIAL
AQCR (103): HUNTINGTON-ASHLAND-PORTSMOUTH-IRONTON
DIFF. GMT: WEST 05 HOURS

UTM ZONE: 17
UTM NORTHING: 4285092
UTM EASTING: 272813
ELEVATION ABOVE GROUND: 012 FT.
ELEVATION ABOVE MSL: 3525 FT.

LOCATION: ADAMS COUNTY
SITECODE: 360040003H01
AGENCY TYPE: CITY
LATITUDE: 38 D. 45 M. 58 S. N
LONGITUDE: 083 D. 35 M. 49 S. W
SUPPORTING AGENCY: PORTSMOUTH CITY HEALTH DEPT DIVISION OF AIR POLLUTION CONTROL
COMMENTS: LOCATED ON STATE RT 136 SOUTH WEST OF WEST UNION

COUNTY (0040): ADAMS CO
SITE ADDR: ELLIS FARM STATE RT #136 (WEST UNION)
STATION TYPE (32): RURAL - AGRICULTURAL
AQCR (103): HUNTINGTON-ASHLAND-PORTSMOUTH-IRONTON
DIFF. GMT: WEST 05 HOURS

UTM ZONE: 17
UTM NORTHING: 4293413
UTM EASTING: 274365
ELEVATION ABOVE GROUND: 004 FT.
ELEVATION ABOVE MSL: 0888 FT.

LOCATION: ADAMS COUNTY
SITECODE: 360040004H01
AGENCY TYPE: CITY
LATITUDE: 38 D. 56 M. 59 S. N
LONGITUDE: 083 D. 23 M. 53 S. W
SUPPORTING AGENCY: PORTSMOUTH CITY HEALTH DEPT DIVISION OF AIR POLLUTION CONTROL
COMMENTS: HIVOL STA LOC ONTOP OF MCFARLAND FORD AGENCY IN MAIN ST IN PEERLES

COUNTY (0040): ADAMS CO
SITE ADDR: MCFARLAND FORD AGENCY MAIN ST (PEERLES)
STATION TYPE (33): RURAL - COMMERCIAL
AQCR (103): HUNTINGTON-ASHLAND-PORTSMOUTH-IRONTON
DIFF. GMT: WEST 05 HOURS

UTM ZONE: 17
UTM NORTHING: 4313718
UTM EASTING: 292196
ELEVATION ABOVE GROUND: 015 FT.
ELEVATION ABOVE MSL: 0835 FT.

LOCATION: ADAMS COUNTY
SITECODE: 360040005H01
AGENCY TYPE: CITY
LATITUDE: 38 D. 56 M. 59 S. N
LONGITUDE: 083 D. 23 M. 53 S. W
SUPPORTING AGENCY: PORTSMOUTH CITY HEALTH DEPT DIVISION OF AIR POLLUTION CONTROL
COMMENTS: HIVOL STATION LOCATED AT GROUND LEVEL

COUNTY (0040): ADAMS CO
SITE ADDR: 156 SHOEMAKER ST (PEERLES)
STATION TYPE (33): RURAL - COMMERCIAL
AQCR (103): HUNTINGTON-ASHLAND-PORTSMOUTH-IRONTON
DIFF. GMT: WEST 05 HOURS

UTM ZONE: 17
UTM NORTHING: 4313719
UTM EASTING: 292196
ELEVATION ABOVE GROUND: 003 FT.
ELEVATION ABOVE MSL: 0836 FT.

LOCATION: AKRON
SITECODE: 360060001A01
AGENCY TYPE: EPA/ATMOS. SURV.
LATITUDE: 41 D. 03 M. 57 S. N
LONGITUDE: 081 D. 31 M. 39 S. W
SUPPORTING AGENCY: CITY DEPARTMENT OF HEALTH
COMMENTS:

COUNTY (6500): SUMMIT CO
SITE ADDR: FIRE STATION NO 4 821 COBURN STREET
STATION TYPE (33): RURAL - COMMERCIAL
AQCR (174): GREATER METROPOLITAN CLEVELAND
DIFF. GMT: WEST 05 HOURS

UTM ZONE: 17
UTM NORTHING: 4565981
UTM EASTING: 455683
ELEVATION ABOVE GROUND: 033 FT.
ELEVATION ABOVE MSL: 0992 FT.

LOCATION: AKRON
SITECODE: 360060001H01
AGENCY TYPE: CITY
LATITUDE: D. M. S.
LONGITUDE: D. M. S.
SUPPORTING AGENCY: AKRON, BARBERTON, KENT, RAVENNA, MEDINA, SUMMIT&PORTAGE COS
COMMENTS:

COUNTY (6500): SUMMIT CO
SITE ADDR: FIRE STATION #4
STATION TYPE (33): RURAL - COMMERCIAL
AQCR (103): HUNTINGTON-ASHLAND-PORTSMOUTH-IRONTON
DIFF. GMT: WEST 05 HOURS

UTM ZONE:
UTM NORTHING:
UTM EASTING:
ELEVATION ABOVE GROUND: 330 FT.
ELEVATION ABOVE MSL: 1292 FT.

LOCATION: AKRON
SITECODE: 360060002H01
AGENCY TYPE: CITY
LATITUDE: 41 D. 02 M. 52 S. N
LONGITUDE: 081 D. 33 M. 29 S. W
SUPPORTING AGENCY: AKRON, BARBERTON, KENT, RAVENNA, MEDINA, SUMMIT & PORTAGE COS
COMMENTS:

COUNTY (6500): SUMMIT CO
SITE ADDR: KENMORE HIGH SCHOOL 2140 13TH ST.
STATION TYPE (23): SUBURBAN - COMMERICAL
AQCR (174): GREATER METROPOLITAN CLEVELAND
DIFF. GMT: WEST 05 HOURS

UTM ZONE: 17
UTM NORTHING: 4563392
UTM EASTING: 453131
ELEVATION ABOVE GROUND: 036 FT.
ELEVATION ABOVE MSL: 1382 FT.

LOCATION: AKRON
SITECODE: 360060003H01
AGENCY TYPE: CITY
LATITUDE: 41 D. 07 M. 02 S. N
LONGITUDE: 081 D. 34 M. 17 S. W
SUPPORTING AGENCY: AKRON, BARBERTON, KENT, RAVENNA, MEDINA, SUMMIT & PORTAGE COS
COMMENTS:

COUNTY (6500): SUMMIT CO
SITE ADDR: FIRESTONE HIGH SCHOOL 333 RAMPART AVE
STATION TYPE (22): SUBURBAN - RESIDENTIAL
AQCR (174): GREATER METROPOLITAN CLEVELAND
DIFF. GMT: WEST 05 HOURS

UTM ZONE: 17
UTM NORTHING: 4551709
UTM EASTING: 452329
ELEVATION ABOVE GROUND: 025 FT.
ELEVATION ABOVE MSL: 1355 FT.

LOCATION: AKRON
SITECODE: 360060004H01
AGENCY TYPE: CITY
LATITUDE: 41 D. 06 M. 17 S. N
LONGITUDE: 081 D. 29 M. 23 S. W
SUPPORTING AGENCY: AKRON, BARBERTON, KENT, RAVENNA, MEDINA, SUMMIT & PORTAGE COS
COMMENTS:

COUNTY (6500): SUMMIT CO
SITE ADDR: NORTH HIGH SCHOOL 985 GORGE BLVD.
STATION TYPE (21): SUBURBAN - INDUSTRIAL
AQCR (174): GREATER METROPOLITAN CLEVELAND
DIFF. GMT: WEST 05 HOURS

UTM ZONE: 17
UTM NORTHING: 4550280
UTM EASTING: 459979
ELEVATION ABOVE GROUND: 056 FT.
ELEVATION ABOVE MSL: 1101 FT.

LOCATION: AKRON
SITECODE: 360060005H01
AGENCY TYPE: CITY
LATITUDE: 41 D. 04 M. 50 S. N
LONGITUDE: 081 D. 31 M. 06 S. W
SUPPORTING AGENCY: AKRON, BARBERTON, KENT, RAVENNA, MEDINA, SUMMIT & PORTAGE COS
COMMENTS:

COUNTY (6500): SUMMIT CO
SITE ADDR: AKRON CITY HALL 166 SO HIGH ST
STATION TYPE (13): CENTER CITY - COMMERCIAL
AQCR (174): GREATER METROPOLITAN CLEVELAND
DIFF. GMT: WEST 05 HOURS

UTM ZONE: 17
UTM NORTHING: 4547612
UTM EASTING: 456659
ELEVATION ABOVE GROUND: 135 FT.
ELEVATION ABOVE MSL: 1125 FT.

LOCATION: AKRON
SITECODE: 360060006H01
AGENCY TYPE: CITY
LATITUDE: 41 D. 03 M. 51 S. N
LONGITUDE: 081 D. 29 M. 04 S. W
SUPPORTING AGENCY: AKRON, BARBERTON, KENT, RAVENNA, MEDINA, SUMMIT & PORTAGE COS
COMMENTS:

COUNTY (6500): SUMMIT CO
SITE ADDR: EAST HIGH SCHOOL 80 BRITTAIN RD
STATION TYPE (21): SUBURBAN - INDUSTRIAL
AQCR (174): GREATER METROPOLITAN CLEVELAND
DIFF. GMT: WEST 05 HOURS

UTM ZONE: 17
UTM NORTHING: 4545767
UTM EASTING: 460697
ELEVATION ABOVE GROUND: 033 FT.
ELEVATION ABOVE MSL: 1083 FT.

LOCATION: AKRON
SITECODE: 360060007H01
AGENCY TYPE: CITY
LATITUDE: 41 D. 05 M. 05 S. N
LONGITUDE: 081 D. 33 M. 38 S. W
SUPPORTING AGENCY: AKRON, BARBERTON, KENT, RAVENNA, MEDINA, SUMMIT & PORTAGE COS
COMMENTS:

COUNTY (6500): SUMMIT CO
SITE ADDR: BUCHTEL HIGH SCHOOL 1060 COPLEY RD
STATION TYPE (22): SUBURBAN - RESIDENTIAL
AQCR (174): GREATER METROPOLITAN CLEVELAND
DIFF. GMT: WEST 05 HOURS

UTM ZONE: 17
UTM NORTHING: 4548097
UTM EASTING: 452917
ELEVATION ABOVE GROUND: 055 FT.
ELEVATION ABOVE MSL: 1105 FT.

OHIO

```
LOCATION: AKRON                    COUNTY (6500): SUMMIT CO                                UTM ZONE: 17
SITECODE: 360060008H01             SITE ADDR: KING SCHOOL 805 TALLMADGE PKWY               UTM NORTHING: 4551076
AGENCY TYPE: CITY                  STATION TYPE (22): SUBURBAN - RESIDENTIAL               UTM EASTING:   454521
LATITUDE: 41 D. 06 M. 42 S. N      AQCR (174): GREATER METROPOLITAN CLEVELAND              ELEVATION ABOVE GROUND: 038 FT.
LONGITUDE: 081 D. 32 M. 30 S. W    DIFF. GMT: WEST 05 HOURS                                ELEVATION ABOVE MSL: 1094 FT.
SUPPORTING AGENCY: AKRON, BARBERTON, KENT, RAVENNA, MEDINA, SUMMIT & PORTAGE COS
COMMENTS:

LOCATION: AKRON                    COUNTY (6500): SUMMIT CO                                UTM ZONE: 17
SITECODE: 360060009H01             SITE ADDR: FIRE STATION #14 766 BRITTAIN RD             UTM NORTHING: 4547097
AGENCY TYPE: CITY                  STATION TYPE (23): SUBURBAN - COMMERICAL                UTM EASTING:   460709
LATITUDE: 41 D. 05 M. 00 S. N      AQCR (174): GREATER METROPOLITAN CLEVELAND              ELEVATION ABOVE GROUND: 020 FT.
LONGITUDE: 081 D. 28 M. 04 S. W    DIFF. GMT: WEST 05 HOURS                                ELEVATION ABOVE MSL: 1095 FT.
SUPPORTING AGENCY: AKRON, BARBERTON, KENT, RAVENNA, MEDINA, SUMMIT & PORTAGE COS
COMMENTS:

LOCATION: AKRON                    COUNTY (6500): SUMMIT CO                                UTM ZONE: 17
SITECODE: 360060010H01             SITE ADDR: ST MATTHEW'S SCHOOL 2603 BENTON AVE          UTM NORTHING: 4544551
AGENCY TYPE: CITY                  STATION TYPE (22): SUBURBAN - RESIDENTIAL               UTM EASTING:   463306
LATITUDE: 41 D. 03 M. 12 S. N      AQCR (174): GREATER METROPOLITAN CLEVELAND              ELEVATION ABOVE GROUND: 023 FT.
LONGITUDE: 081 D. 26 M. 12 S. W    DIFF. GMT: WEST 05 HOURS                                ELEVATION ABOVE MSL: 1148 FT.
SUPPORTING AGENCY: AKRON, BARBERTON, KENT, RAVENNA, MEDINA, SUMMIT & PORTAGE COS
COMMENTS:

LOCATION: AKRON                    COUNTY (6500): SUMMIT CO                                UTM ZONE: 17
SITECODE: 360060011H01             SITE ADDR: GUGGENHEIM INSTITUTE TRIPLETT BLVD.          UTM NORTHING: 4544551
AGENCY TYPE: CITY                  STATION TYPE (21): SUBURBAN - INDUSTRIAL                UTM EASTING:   463306
LATITUDE: 41 D. 03 M. 12 S. N      AQCR (174): GREATER METROPOLITAN CLEVELAND              ELEVATION ABOVE GROUND: 047 FT.
LONGITUDE: 081 D. 26 M. 12 S. W    DIFF. GMT: WEST 05 HOURS                                ELEVATION ABOVE MSL: 1192 FT.
SUPPORTING AGENCY: AKRON, BARBERTON, KENT, RAVENNA, MEDINA, SUMMIT & PORTAGE COS
COMMENTS:

LOCATION: AKRON                    COUNTY (6500): SUMMIT CO                                UTM ZONE: 17
SITECODE: 360060012H01             SITE ADDR: GARFIELD HIGH SCHOOL 435 N FIRESTONE BLVD    UTM NORTHING: 4543691
AGENCY TYPE: CITY                  STATION TYPE (22): SUBURBAN - RESIDENTIAL               UTM EASTING:   456974
LATITUDE: 41 D. 02 M. 43 S. N      AQCR (174): GREATER METROPOLITAN CLEVELAND              ELEVATION ABOVE GROUND: 050 FT.
LONGITUDE: 081 D. 30 M. 43 S. W    DIFF. GMT: WEST 05 HOURS                                ELEVATION ABOVE MSL: 1135 FT.
SUPPORTING AGENCY: AKRON, BARBERTON, KENT, RAVENNA, MEDINA, SUMMIT & PORTAGE COS
COMMENTS:

LOCATION: AKRON                    COUNTY (6500): SUMMIT CO                                UTM ZONE: 17
SITECODE: 360060013H01             SITE ADDR: EAST EXCHANGE ST.                            UTM NORTHING: 4546964
AGENCY TYPE: CITY                  STATION TYPE (11): CENTER CITY - INDUSTRIAL             UTM EASTING:   456479
LATITUDE: 41 D. 04 M. 29 S. N      AQCR (174): GREATER METROPOLITAN CLEVELAND              ELEVATION ABOVE GROUND: 012 FT.
LONGITUDE: 081 D. 31 M. 05 S. W    DIFF. GMT: WEST 05 HOURS                                ELEVATION ABOVE MSL: 1042 FT.
SUPPORTING AGENCY: AKRON, BARBERTON, KENT, RAVENNA, MEDINA, SUMMIT & PORTAGE COS
COMMENTS:

LOCATION: AKRON                    COUNTY (6500): SUMMIT CO                                UTM ZONE: 17
SITECODE: 360060014H01             SITE ADDR: JOHN MORLEY HEALTH CENTER 177 S BROADWAY     UTM NORTHING: 4547563
AGENCY TYPE: CITY                  STATION TYPE (11): CENTER CITY - INDUSTRIAL             UTM EASTING: 00456563
LATITUDE: 41 D.  4 M. 48 S. N      AQCR (174): GREATER METROPOLITAN CLEVELAND              ELEVATION ABOVE GROUND: 063 FT.
LONGITUDE:  81 D. 31 M.  2 S. W    DIFF. GMT: WEST 05 HOURS                                ELEVATION ABOVE MSL: 1059 FT.
SUPPORTING AGENCY: AKRON, BARBERTON, KENT, RAVENNA, MEDINA, SUMMIT & PORTAGE COS
COMMENTS: THIS IS CENTER CITY AND VERY CLOSE TO A HEAVY COMMERCIAL AS WELL  AS INDUSTRIAL AREA

LOCATION: ALLIANCE                 COUNTY (6400): STARK CO                                 UTM ZONE: 17
SITECODE: 360100001H02             SITE ADDR: 321 N FRANKLIN AVE                           UTM NORTHING: 4530527
AGENCY TYPE: CITY                  STATION TYPE (21): SUBURBAN - INDUSTRIAL                UTM EASTING:   492282
LATITUDE: 40 D. 55 M. 40 S. N      AQCR (176): GREATER METROPOLITAN CLEVELAND              ELEVATION ABOVE GROUND: 035 FT.
LONGITUDE: 081 D. 05 M. 30 S. W    DIFF. GMT:                                              ELEVATION ABOVE MSL: 1050 FT.
SUPPORTING AGENCY: CANTON CITY HEALTH DEPARTMENT AIR POLLUTION CONTROL
COMMENTS: FRANKLIN ELEM SCH STEEL PRODUCTS MFG. & FOUNDRY-1/4 MILE SOUTH    STEEL PRODUCTS MFG.-1/4 MILE WEST

LOCATION: ASHLAND                  COUNTY (    ):                                          UTM ZONE:
SITECODE: 360160001F01             SITE ADDR: NO SITE ADDRESS                              UTM NORTHING:
AGENCY TYPE: STATE                 STATION TYPE (  ):                                      UTM EASTING:
LATITUDE:    D.    M.    S.        AQCR (175): MANSFIELD-MARION                            ELEVATION ABOVE GROUND:     FT.
LONGITUDE:    D.    M.    S.       DIFF. GMT: WEST 05 HOURS                                ELEVATION ABOVE MSL:      FT.
SUPPORTING AGENCY:
COMMENTS:

LOCATION: ASHTABULA                COUNTY (    ):                                          UTM ZONE:
SITECODE: 360200001F01             SITE ADDR: NO SITE ADDRESS                              UTM NORTHING:
AGENCY TYPE: STATE                 STATION TYPE (  ):                                      UTM EASTING:
LATITUDE:    D.    M.    S.        AQCR (178): NORTHWEST PENNSYLVANIA-YOUNGSTOWN           ELEVATION ABOVE GROUND:     FT.
LONGITUDE:    D.    M.    S.       DIFF. GMT: WEST 05 HOURS                                ELEVATION ABOVE MSL:      FT.
SUPPORTING AGENCY:
COMMENTS:

LOCATION: ASHTABULA                COUNTY (0220): ASHTABULA CO                             UTM ZONE: 17
SITECODE: 360200002F01             SITE ADDR: BROCKWAY MARINE, 2120 LAKE ROAD              UTM NORTHING: 4636810
AGENCY TYPE: STATE                 STATION TYPE (23): SUBURBAN - COMMERICAL                UTM EASTING: 00516640
LATITUDE: 41 D. 52 M. 59 S. N      AQCR (178): NORTHWEST PENNSYLVANIA-YOUNGSTOWN           ELEVATION ABOVE GROUND: 015 FT.
LONGITUDE:  80 D. 47 M. 58 S. W    DIFF. GMT: WEST 05 HOURS                                ELEVATION ABOVE MSL: 0630 FT.
SUPPORTING AGENCY: OHIO ENVIRONMENTAL PROTECTION AGENCY
COMMENTS:

LOCATION: ASHTABULA COUNTY         COUNTY (0220): ASHTABULA CO                             UTM ZONE: 17
SITECODE: 360223001F03             SITE ADDR: ROUTE #322 1/2 MILE EAST OF ROUTE #46        UTM NORTHING: 4597920
AGENCY TYPE: STATE                 STATION TYPE (35): RURAL - UNQUALIFIED                  UTM EASTING: 00511235
LATITUDE: 41 D. 32 M.  5 S. N      AQCR (178): NORTHWEST PENNSYLVANIA-YOUNGSTOWN           ELEVATION ABOVE GROUND: 317 FT.
LONGITUDE:  80 D. 51 M. 55 S. W    DIFF. GMT: WEST 05 HOURS                                ELEVATION ABOVE MSL: 0900 FT.
SUPPORTING AGENCY: OHIO ENVIRONMENTAL PROTECTION AGENCY
COMMENTS: ORWELL VILLAGE HALL

LOCATION: ASHTABULA COUNTY         COUNTY (0220): ASHTABULA CO                             UTM ZONE: 17
SITECODE: 360220002F01             SITE ADDR: JEFFERSON S & I BLDG 12 W JEFFERSON          UTM NORTHING: 4625033
AGENCY TYPE: STATE                 STATION TYPE (33): RURAL - COMMERCIAL                   UTM EASTING: 00519025
LATITUDE: 41 D. 46 M. 42 S. N      AQCR (178): NORTHWEST PENNSYLVANIA-YOUNGSTOWN           ELEVATION ABOVE GROUND: 276 FT.
LONGITUDE:  80 D. 46 M. 16 S. W    DIFF. GMT: WEST 05 HOURS                                ELEVATION ABOVE MSL: 0960 FT.
SUPPORTING AGENCY: OHIO ENVIRONMENTAL PROTECTION AGENCY
COMMENTS: DOWNTOWN JEFFERSON, FLUE FED INCINERATOR IN BUILDING
```

LOCATION: ASHTABULA COUNTY
SITECODE: 360220033F01
AGENCY TYPE: STATE
LATITUDE: 41 D. 52 M. 33 S. N
LONGITUDE: 80 D. 49 M. 41 S. W
SUPPORTING AGENCY: OHIO ENVIRONMENTAL PROTECTION AGENCY
COMMENTS: FIRE STATION AND HIGHWAY MAINTENANCE GARAGE.

COUNTY (0220): ASHTABULA CO
SITE ADDR: FIRE STA 2718 N RIDGE (ASHTABULA TWP)
STATION TYPE (31): RURAL - NEAR URBAN
AQCR (178): NORTHWEST PENNSYLVANIA-YOUNGSTOWN
DIFF. GMT: WEST 05 HOURS

UTM ZONE: 17
UTM NORTHING: 4655830
UTM EASTING: 0551980
ELEVATION ABOVE GROUND: 018 FT.
ELEVATION ABOVE MSL: 0491 FT.

LOCATION: ASHTABULA COUNTY
SITECODE: 360220034F01
AGENCY TYPE: STATE
LATITUDE: 41 D. 35 M. 4 S. N
LONGITUDE: 80 D. 32 M. 29 S. W
SUPPORTING AGENCY: OHIO ENVIRONMENTAL PROTECTION AGENCY
COMMENTS: CINDER AND GRAVEL PILES 300 FEET SOUTH OF SITE.

COUNTY (0220): ASHTABULA CO
SITE ADDR: PYMATUNING STATE PARK LAKE RD & ROUTE 827
STATION TYPE (41): REMOTE
AQCR (178): NORTHWEST PENNSYLVANIA-YOUNGSTOWN
DIFF. GMT: WEST 05 HOURS

UTM ZONE: 17
UTM NORTHING: 4603550
UTM EASTING: 0553222
ELEVATION ABOVE GROUND: 035 FT.
ELEVATION ABOVE MSL: 1330 FT.

LOCATION: ATHENS
SITECODE: 360240031F01
AGENCY TYPE: STATE
LATITUDE: D. M. S.
LONGITUDE: D. M. S.
SUPPORTING AGENCY: OHIO DEPARTMENT OF HEALTH
COMMENTS:

COUNTY (3):
SITE ADDR: BETTY HALL 20 NORTH COURT ST
STATION TYPE (3):
AQCR (149): ZANESVILLE-CAMBRIDGE
DIFF. GMT: WEST 05 HOURS

UTM ZONE:
UTM NORTHING:
UTM EASTING:
ELEVATION ABOVE GROUND: 45 FT.
ELEVATION ABOVE MSL: 769 FT.

LOCATION: AVON LAKE
SITECODE: 360340001H01
AGENCY TYPE: CITY
LATITUDE: 41 D. 31 M. 43 S. N
LONGITUDE: 082 D. 01 M. 20 S. W
SUPPORTING AGENCY: LORAIN AIR POLLUTION CONTROL
COMMENTS:

COUNTY (3640): LORAIN CO
SITE ADDR: ROUTE 76 & S R 2 32770 LAKE ROAD
STATION TYPE (12): CENTER CITY - RESIDENTIAL
AQCR (174): GREATER METROPOLITAN CLEVELAND
DIFF. GMT: WEST 05 HOURS

UTM ZONE: 17
UTM NORTHING: 4597635
UTM EASTING: 414716
ELEVATION ABOVE GROUND: 003 FT.
ELEVATION ABOVE MSL: 0593 FT.

LOCATION: AVON LAKE
SITECODE: 360340002H01
AGENCY TYPE: CITY
LATITUDE: 41 D. 29 M. 20 S. N
LONGITUDE: 082 D. 11 M. 45 S. W
SUPPORTING AGENCY: LORAIN AIR POLLUTION CONTROL
COMMENTS:

COUNTY (3640): LORAIN CO
SITE ADDR: 216 MILLER ROAD
STATION TYPE (11): CENTER CITY - INDUSTRIAL
AQCR (174): GREATER METROPOLITAN CLEVELAND
DIFF. GMT: WEST 05 HOURS

UTM ZONE: 17
UTM NORTHING: 4593503
UTM EASTING: 400123
ELEVATION ABOVE GROUND: 003 FT.
ELEVATION ABOVE MSL: 0608 FT.

LOCATION: AVON LAKE
SITECODE: 360340003H01
AGENCY TYPE: CITY
LATITUDE: 41 D. 29 M. 23 S. N
LONGITUDE: 082 D. 02 M. 20 S. W
SUPPORTING AGENCY: LORAIN AIR POLLUTION CONTROL
COMMENTS:

COUNTY (3640): LORAIN CO
SITE ADDR: 31760 WALKER ROAD
STATION TYPE (31): RURAL - NEAR URBAN
AQCR (174): GREATER METROPOLITAN CLEVELAND
DIFF. GMT: WEST 05 HOURS

UTM ZONE: 17
UTM NORTHING: 4593333
UTM EASTING: 413274
ELEVATION ABOVE GROUND: 003 FT.
ELEVATION ABOVE MSL: 0622 FT.

LOCATION: AVON LAKE
SITECODE: 360340004H01
AGENCY TYPE: CITY
LATITUDE: 41 D. 29 M. 00 S. N
LONGITUDE: 082 D. 03 M. 20 S. W
SUPPORTING AGENCY: LORAIN AIR POLLUTION CONTROL
COMMENTS:

COUNTY (3640): LORAIN CO
SITE ADDR: 720 MOORE ROAD
STATION TYPE (34): RURAL - INDUSTRIAL
AQCR (174): GREATER METROPOLITAN CLEVELAND
DIFF. GMT: WEST 05 HOURS

UTM ZONE: 17
UTM NORTHING: 4592734
UTM EASTING: 411876
ELEVATION ABOVE GROUND: 003 FT.
ELEVATION ABOVE MSL: 0633 FT.

LOCATION: BARBERTON
SITECODE: 360360001H01
AGENCY TYPE: CITY
LATITUDE: 41 D. 01 M. 04 S. N
LONGITUDE: 081 D. 36 M. 27 S. W
SUPPORTING AGENCY: AKRON, BARBERTON, KENT, RAVENNA, MEDINA, SUMMIT & PORTAGE COS
COMMENTS:

COUNTY (6500): SUMMIT CO
SITE ADDR: BARBERTON HIGH SCHOOL 489 W HOPOCAN AVE
STATION TYPE (13): CENTER CITY - COMMERCIAL
AQCR (174): GREATER METROPOLITAN CLEVELAND
DIFF. GMT: WEST 05 HOURS

UTM ZONE: 17
UTM NORTHING: 4540630
UTM EASTING: 448922
ELEVATION ABOVE GROUND: 041 FT.
ELEVATION ABOVE MSL: 1021 FT.

LOCATION: BARBERTON
SITECODE: 360360002H01
AGENCY TYPE: CITY
LATITUDE: 41 D. 00 M. 51 S. N
LONGITUDE: 081 D. 37 M. 50 S. W
SUPPORTING AGENCY: AKRON, BARBERTON, KENT, RAVENNA, MEDINA, SUMMIT & PORTAGE COS
COMMENTS:

COUNTY (6500): SUMMIT CO
SITE ADDR: BARBERTON FIRE STATION #3 211-24TH ST N W
STATION TYPE (31): RURAL - NEAR URBAN
AQCR (174): GREATER METROPOLITAN CLEVELAND
DIFF. GMT: WEST 05 HOURS

UTM ZONE: 17
UTM NORTHING: 4540305
UTM EASTING: 446980
ELEVATION ABOVE GROUND: 021 FT.
ELEVATION ABOVE MSL: 1051 FT.

LOCATION: BARBERTON
SITECODE: 360360003H01
AGENCY TYPE: CITY
LATITUDE: 41 D. 00 M. 15 S. N
LONGITUDE: 081 D. 36 M. 05 S. W
SUPPORTING AGENCY: AKRON, BARBERTON, KENT, RAVENNA, MEDINA, SUMMIT & PORTAGE COS
COMMENTS:

COUNTY (6500): SUMMIT CO
SITE ADDR: BARBERTON SOUTH 20 S. VAN BUREN ST.
STATION TYPE (11): CENTER CITY - INDUSTRIAL
AQCR (174): GREATER METROPOLITAN CLEVELAND
DIFF. GMT: WEST 05 HOURS

UTM ZONE: 17
UTM NORTHING: 4539178
UTM EASTING: 449424
ELEVATION ABOVE GROUND: 040 FT.
ELEVATION ABOVE MSL: 1005 FT.

LOCATION: BARBERTON
SITECODE: 360360004H01
AGENCY TYPE: CITY
LATITUDE: 41 D. 01 M. 34 S. N
LONGITUDE: 081 D. 35 M. 58 S. W
SUPPORTING AGENCY: AKRON, BARBERTON, KENT, RAVENNA, MEDINA, SUMMIT & PORTAGE COS
COMMENTS:

COUNTY (6500): SUMMIT CO
SITE ADDR: BARBERTON MEMORIAL SCH 291 W. SUMMIT ST.
STATION TYPE (22): SUBURBAN - RESIDENTIAL
AQCR (174): GREATER METROPOLITAN CLEVELAND
DIFF. GMT: WEST 05 HOURS

UTM ZONE: 17
UTM NORTHING: 4541611
UTM EASTING: 449605
ELEVATION ABOVE GROUND: 031 FT.
ELEVATION ABOVE MSL: 1061 FT.

LOCATION: BARBERTON
SITECODE: 360360005H01
AGENCY TYPE: CITY
LATITUDE: 41 D. 00 M. 52 S. N
LONGITUDE: 081 D. 35 M. 20 S. W
SUPPORTING AGENCY: AKRON, BARBERTON, KENT, RAVENNA, MEDINA, SUMMIT & PORTAGE COS
COMMENTS:

COUNTY (6500): SUMMIT CO
SITE ADDR: BARBERTON CITIZENS HOSPITAL 155 5TH ST NE
STATION TYPE (22): SUBURBAN - RESIDENTIAL
AQCR (174): GREATER METROPOLITAN CLEVELAND
DIFF. GMT: WEST 05 HOURS

UTM ZONE: 17
UTM NORTHING: 4540310
UTM EASTING: 450483
ELEVATION ABOVE GROUND: 060 FT.
ELEVATION ABOVE MSL: 1105 FT.

LOCATION: BARBERTON
SITECODE: 360360006H01
AGENCY TYPE: CITY
LATITUDE: 41 D. 00 M. 47 S. N
LONGITUDE: 081 D. 36 M. 13 S. W
SUPPORTING AGENCY: AKRON, BARBERTON, KENT, RAVENNA, MEDINA, SUMMIT & PORTAGE COS
COMMENTS:

COUNTY (6500): SUMMIT CO
SITE ADDR: EAST TUSCARAWAS AVE
STATION TYPE (13): CENTER CITY - COMMERCIAL
AQCR (174): GREATER METROPOLITAN CLEVELAND
DIFF. GMT: WEST 05 HOURS

UTM ZONE: 17
UTM NORTHING: 4540165
UTM EASTING: 449245
ELEVATION ABOVE GROUND: 012 FT.
ELEVATION ABOVE MSL: 0977 FT.

OHIO

LOCATION: BEACHWOOD
SITECODE: 360420001H01
AGENCY TYPE: CITY
LATITUDE: 41 D. 29 M. 11 S. N
LONGITUDE: 81 D. 29 M. 53 S. W
SUPPORTING AGENCY: CITY OF CLEVELAND DIVISION OF AIR POLLUTION CONTROL
COMMENTS:

COUNTY (1600): CUYAHOGA CO
SITE ADDR: 2670 RICHMOND RD
STATION TYPE (22): SUBURBAN - RESIDENTIAL
AQCR (174): GREATER METROPOLITAN CLEVELAND
DIFF. GMT: WEST 05 HOURS

UTM ZONE: 17
UTM NORTHING: 4592690
UTM EASTING: 00458430
ELEVATION ABOVE GROUND: 022 FT.
ELEVATION ABOVE MSL: 1140 FT.

LOCATION: BEDFORD HEIGHTS
SITECODE: 360460001H01
AGENCY TYPE: CITY
LATITUDE: 41 D. 24 M. 21 S. N
LONGITUDE: 81 D. 29 M. 54 S. W
SUPPORTING AGENCY: CITY OF CLEVELAND DIVISION OF AIR POLLUTION CONTROL
COMMENTS: CITY HALL, SCHOOL, 300 YDS SOUTH WITH BALLFIELD.

COUNTY (1600): CUYAHOGA CO
SITE ADDR: 5661 PERKINS ROAD
STATION TYPE (22): SUBURBAN - RESIDENTIAL
AQCR (174): GREATER METROPOLITAN CLEVELAND
DIFF. GMT: WEST 05 HOURS

UTM ZONE: 17
UTM NORTHING: 4583720
UTM EASTING: 00458350
ELEVATION ABOVE GROUND: 020 FT.
ELEVATION ABOVE MSL: 1050 FT.

OPEN FIELD AND BALLFIELD ON EAST

LOCATION: BELLAIRE
SITECODE: 360480031101
AGENCY TYPE: DISTRICT
LATITUDE: 39 D. 58 M. 12 S. N
LONGITUDE: 80 D. 46 M. 30 S. W
SUPPORTING AGENCY: STEUBENVILLE AIR QUALITY REGION
COMMENTS:

COUNTY (0540): BELMONT CO
SITE ADDR: BUSACK IGA MARKET 3050 GUERNSEY ST
STATION TYPE (13): CENTER CITY - COMMERCIAL
AQCR (181): STEUBENVILLE-WEIRTON-WHEELING
DIFF. GMT: WEST 05 HOURS

UTM ZONE: 17
UTM NORTHING: 4424236
UTM EASTING: 519215
ELEVATION ABOVE GROUND: 020 FT.
ELEVATION ABOVE MSL: 0665 FT.

LOCATION: BELMONT COUNTY
SITECODE: 360540001103
AGENCY TYPE: DISTRICT
LATITUDE: 40 D. 03 M. 30 S. N
LONGITUDE: 80 D. 04 M. 12 S. W
SUPPORTING AGENCY: STEUBENVILLE AIR QUALITY REGION
COMMENTS:

COUNTY (0540): BELMONT CO
SITE ADDR: UNION LOCAL HIGH SCHOOL MORRISTOWN
STATION TYPE (31): RURAL - NEAR URBAN
AQCR (181): STEUBENVILLE-WEIRTON-WHEELING
DIFF. GMT: WEST 05 HOURS

UTM ZONE: 17
UTM NORTHING: 4434630
UTM EASTING: 579320
ELEVATION ABOVE GROUND: 015 FT.
ELEVATION ABOVE MSL: 1250 FT.

LOCATION: BELMONT COUNTY
SITECODE: 360540032101
AGENCY TYPE: DISTRICT
LATITUDE: 39 D. 51 M. 00 S. N
LONGITUDE: 80 D. 47 M. 00 S. W
SUPPORTING AGENCY: STEUBENVILLE AIR QUALITY REGION
COMMENTS:

COUNTY (0540): BELMONT CO
SITE ADDR: POWHATAN POINT ELEMENTARY SCHOOL
STATION TYPE (34): RURAL - INDUSTRIAL
AQCR (181): STEUBENVILLE-WEIRTON-WHEELING
DIFF. GMT: WEST 05 HOURS

UTM ZONE: 17
UTM NORTHING: 4410916
UTM EASTING: 518536
ELEVATION ABOVE GROUND: 030 FT.
ELEVATION ABOVE MSL: 0655 FT.

LOCATION: BELMONT COUNTY
SITECODE: 360540033103
AGENCY TYPE: DISTRICT
LATITUDE: 40 D. 05 M. 06 S. N
LONGITUDE: 80 D. 55 M. 00 S. W
SUPPORTING AGENCY: NORTH OHIO VALLEY AIR AUTHORITY
COMMENTS: COUNTY-STATE GARAGE,NEAREST MAJOR POINT SOURCE 10 MILES AWAY STATERT 9 JUST OFF INT 70 EXIT

COUNTY (0540): BELMONT CO
SITE ADDR: STATE ROUTE 89 (ST CLAIRESVILLE)
STATION TYPE (31): RURAL - NEAR URBAN
AQCR (181): STEUBENVILLE-WEIRTON-WHEELING
DIFF. GMT: WEST 05 HOURS

UTM ZONE: 17
UTM NORTHING: 4436980
UTM EASTING: 507105
ELEVATION ABOVE GROUND: 020 FT.
ELEVATION ABOVE MSL: 1284 FT.

LOCATION: BOWLING GREEN
SITECODE: 360680001F01
AGENCY TYPE: STATE
LATITUDE: 41 D. 22 M. 42 S. N
LONGITUDE: 83 D. 38 M. 26 S. W
SUPPORTING AGENCY: OHIO ENVIRONMENTAL PROTECTION AGENCY
COMMENTS:

COUNTY (7580): WOOD CO
SITE ADDR: OVERMAN HALL BGSU RIDGE RD
STATION TYPE (13): CENTER CITY - COMMERCIAL
AQCR (124): METROPOLITAN TOLEDO
DIFF. GMT: WEST 05 HOURS

UTM ZONE: 17
UTM NORTHING: 4583940
UTM EASTING: 00279180
ELEVATION ABOVE GROUND: 055 FT.
ELEVATION ABOVE MSL: 0725 FT.

LOCATION: BROADVIEW HEIGHTS
SITECODE: 360743001H01
AGENCY TYPE: CITY
LATITUDE: 41 D. 19 M. 23 S. N
LONGITUDE: 81 D. 41 M. 19 S. W
SUPPORTING AGENCY: CITY OF CLEVELAND DIVISION OF AIR POLLUTION CONTROL
COMMENTS:

COUNTY (1600): CUYAHOGA CO
SITE ADDR: 4938 BROADVIEW RD
STATION TYPE (31): RURAL - NEAR URBAN
AQCR (174): GREATER METROPOLITAN CLEVELAND
DIFF. GMT: WEST 05 HOURS

UTM ZONE: 17
UTM NORTHING: 4576440
UTM EASTING: 00442380
ELEVATION ABOVE GROUND: 022 FT.
ELEVATION ABOVE MSL: 1160 FT.

LOCATION: CADIZ
SITECODE: 360920001F01
AGENCY TYPE: STATE
LATITUDE: D. M. S.
LONGITUDE: D. M. S.
SUPPORTING AGENCY:
COMMENTS:

COUNTY ( ):
SITE ADDR: NO SITE ADDRESS
STATION TYPE ( ):
AQCR (183): ZANESVILLE-CAMBRIDGE
DIFF. GMT: WEST 05 HOURS

UTM ZONE:
UTM NORTHING:
UTM EASTING:
ELEVATION ABOVE GROUND: FT.
ELEVATION ABOVE MSL: FT.

LOCATION: CAMPBELL
SITECODE: 360960001101
AGENCY TYPE: DISTRICT
LATITUDE: 41 D. 04 M. 31 S. N
LONGITUDE: 080 D. 35 M. 40 S. W
SUPPORTING AGENCY: MAHONING TRUMBULL APC
COMMENTS: SITE IS LESS THAN ONE MILE FROM BASIC STEEL PRODUCING INDUSTRIES

COUNTY (3820): MAHONING CO
SITE ADDR: CITY HALL BLDG TENNEY AVE
STATION TYPE (11): CENTER CITY - INDUSTRIAL
AQCR (177): NORTHWEST OHIO
DIFF. GMT: WEST 05 HOURS

UTM ZONE: 17
UTM NORTHING: 4546976
UTM EASTING: 534070
ELEVATION ABOVE GROUND: 033 FT.
ELEVATION ABOVE MSL: 1050 FT.

LOCATION: CANTON
SITECODE: 361000001A01
AGENCY TYPE: EPA/ATMOS. SURV.
LATITUDE: 40 D. 47 M. 50 S. N
LONGITUDE: 81 D. 22 M. 30 S. W
SUPPORTING AGENCY: CANTON CITY HEALTH DEPARTMENT AIR POLLUTION CONTROL DIVISION
COMMENTS:

COUNTY (6400): STARK CO
SITE ADDR: CITY HALL 219 S CLEVELAND AVE
STATION TYPE (13): CENTER CITY - COMMERCIAL
AQCR (174): GREATER METROPOLITAN CLEVELAND
DIFF. GMT: WEST 05 HOURS

UTM ZONE: 17
UTM NORTHING: 4516097
UTM EASTING: 468365
ELEVATION ABOVE GROUND: 025 FT.
ELEVATION ABOVE MSL: 1045 FT.

LOCATION: CANTON
SITECODE: 361000001A05
AGENCY TYPE: EPA/ATMOS. SURV.
LATITUDE: 40 D. 47 M. 50 S. N
LONGITUDE: 081 D. 22 M. 30 S. W
SUPPORTING AGENCY: CANTON CITY HEALTH DEPT AIR POLLUTION CONTROL DIV
COMMENTS: 7/24/72-NO 2 SPECIAL STUDY SITE

COUNTY (6400): STARK CO
SITE ADDR: 218 CLEVELAND AVE S W
STATION TYPE (13): CENTER CITY - COMMERCIAL
AQCR (174): GREATER METROPOLITAN CLEVELAND
DIFF. GMT: WEST 05 HOURS

UTM ZONE: 17
UTM NORTHING: 4516097
UTM EASTING: 468365
ELEVATION ABOVE GROUND: 025 FT.
ELEVATION ABOVE MSL: 1045 FT.

LOCATION: CANTON
SITECODE: 361000001H02
AGENCY TYPE: CITY
LATITUDE: 40 D. 47 M. 50 S. N
LONGITUDE: 081 D. 22 M. 30 S. W
SUPPORTING AGENCY: CANTON CITY HEALTH DEPARTMENT AIR POLLUTION CONTROL
COMMENTS: CITY HALL STEEL PRODUCTS 1/2 MILE S.E. ENGINE MFG 1/4 MILE SOUTH BASIC STEEL 1 1/4 MI E S W SYNTHETIC RUBBER PRODU

LOCATION: CANTON
SITECODE: 361000002H01
AGENCY TYPE: CITY
LATITUDE: 40 D. 48 M. 00 S. N
LONGITUDE: 081 D. 23 M. 00 S. W
SUPPORTING AGENCY: CANTON CITY HEALTH DEPARTMENT AIR POLLUTION CONTROL
COMMENTS:
COUNTY (6400): STARK CO
SITE ADDR: LEHMAN HIGH SCHOOL 1120 15TH ST NW
STATION TYPE (12): CENTER CITY - RESIDENTIAL
AQCR (174): GREATER METROPOLITAN CLEVELAND
DIFF. GMT: WEST 05 HOURS
UTM ZONE: 17
UTM NORTHING: 4516439
UTM EASTING: 467663
ELEVATION ABOVE GROUND: 055 FT.
ELEVATION ABOVE MSL: 1155 FT.

LOCATION: CANTON
SITECODE: 361000003H02
AGENCY TYPE: CITY
LATITUDE: 40 D. 50 M. 00 S. N
LONGITUDE: 081 D. 23 M. 30 S. W
SUPPORTING AGENCY: CANTON CITY HEALTH DEPARTMENT AIR POLLUTION CONTROL
COMMENTS: FAIRMOUNT SCHOOL BASIC STEEL S W 3/4 MILE STEEL FORGINGS SOUTH 3/4MILE
COUNTY (6400): STARK CO
SITE ADDR: 2710 COVENTRY N E
STATION TYPE (11): CENTER CITY - INDUSTRIAL
AQCR (174): GREATER METROPOLITAN CLEVELAND
DIFF. GMT: WEST 05 HOURS
UTM ZONE: 17
UTM NORTHING: 4520396
UTM EASTING: 471192
ELEVATION ABOVE GROUND: 033 FT.
ELEVATION ABOVE MSL: 1130 FT.

LOCATION: CANTON
SITECODE: 361000004H02
AGENCY TYPE: CITY
LATITUDE: 40 D. 47 M. 30 S. N
LONGITUDE: 081 D. 25 M. 30 S. W
SUPPORTING AGENCY: CANTON CITY HEALTH DEPARTMENT AIR POLLUTION CONTROL
COMMENTS: SOJERS JUNIOR HIGH SCHOOL OIL REFINERY 1 MILE S W ASPHALT BATCH PLANT 3/4 MILE S W STEEL MFG 3/4 MILE S E
COUNTY (6400): STARK CO
SITE ADDR: 2800 13TH S W
STATION TYPE (11): CENTER CITY - INDUSTRIAL
AQCR (174): GREATER METROPOLITAN CLEVELAND
DIFF. GMT: WEST 05 HOURS
UTM ZONE: 17
UTM NORTHING: 4515501
UTM EASTING: 456144
ELEVATION ABOVE GROUND: 030 FT.
ELEVATION ABOVE MSL: 1110 FT.

LOCATION: CANTON
SITECODE: 361000005H02
AGENCY TYPE: CITY
LATITUDE: 40 D. 47 M. 30 S. N
LONGITUDE: 081 D. 23 M. 00 S. W
SUPPORTING AGENCY: CANTON CITY HEALTH DEPARTMENT AIR POLLUTION CONTROL
COMMENTS: ALLEN SCHOOL WOOD PRODUCTS MFG 1/2M N ENGINE MFG 1/2M W STEEL PROD MFG 1/2M N W FERROUS & NON FERROUS FORGINGS & EX
COUNTY (6400): STARK CO
SITE ADDR: 1114 GONDER AVENUE S E
STATION TYPE (11): CENTER CITY - INDUSTRIAL
AQCR (174): GREATER METROPOLITAN CLEVELAND
DIFF. GMT: WEST 05 HOURS
UTM ZONE: 17
UTM NORTHING: 4515485
UTM EASTING: 467659
ELEVATION ABOVE GROUND: 040 FT.
ELEVATION ABOVE MSL: 1090 FT.

LOCATION: CANTON
SITECODE: 361000006H02
AGENCY TYPE: CITY
LATITUDE: 40 D. 48 M. 00 S. N
LONGITUDE: 081 D. 24 M. 30 S. W
SUPPORTING AGENCY: CANTON CITY HEALTH DEPARTMENT AIR POLLUTION CONTROL
COMMENTS: BELDEN SCHOOL BASIC STEEL 1/2 MI E STEEL FORGINGS 1/2 MI E
COUNTY (6400): STARK CO
SITE ADDR: 2115 GEORGETOWN ROAD NE
STATION TYPE (11): CENTER CITY - INDUSTRIAL
AQCR (174): GREATER METROPOLITAN CLEVELAND
DIFF. GMT: WEST 05 HOURS
UTM ZONE: 17
UTM NORTHING: 4516419
UTM EASTING: 465556
ELEVATION ABOVE GROUND: 040 FT.
ELEVATION ABOVE MSL: 1120 FT.

LOCATION: CANTON
SITECODE: 361000007H01
AGENCY TYPE: CITY
LATITUDE: 40 D. 49 M. 30 S. N
LONGITUDE: 081 D. 23 M. 30 S. W
SUPPORTING AGENCY: CANTON CITY HEALTH DEPARTMENT AIR POLLUTION CONTROL
COMMENTS:
COUNTY (6400): STARK CO
SITE ADDR: BELLE STONE SCHOOL 2100 ROWLAND N E
STATION TYPE (12): CENTER CITY - RESIDENTIAL
AQCR (174): GREATER METROPOLITAN CLEVELAND
DIFF. GMT: WEST 05 HOURS
UTM ZONE: 17
UTM NORTHING: 4519188
UTM EASTING: 466972
ELEVATION ABOVE GROUND: 035 FT.
ELEVATION ABOVE MSL: 1165 FT.

LOCATION: CANTON
SITECODE: 361000008H01
AGENCY TYPE: CITY
LATITUDE: 40 D. 51 M. 30 S. N
LONGITUDE: 081 D. 22 M. 30 S. W
SUPPORTING AGENCY: CANTON CITY HEALTH DEPARTMENT AIR POLLUTION CONTROL
COMMENTS:
COUNTY (6400): STARK CO
SITE ADDR: FRAZER SCHOOL 3900 FRAZER AVENUE N E
STATION TYPE (12): CENTER CITY - RESIDENTIAL
AQCR (174): GREATER METROPOLITAN CLEVELAND
DIFF. GMT: WEST 05 HOURS
UTM ZONE: 17
UTM NORTHING: 4522882
UTM EASTING: 468394
ELEVATION ABOVE GROUND: 025 FT.
ELEVATION ABOVE MSL: 1225 FT.

LOCATION: CANTON
SITECODE: 361000009H01
AGENCY TYPE: CITY
LATITUDE: 40 D. 49 M. 30 S. N
LONGITUDE: 081 D. 20 M. 00 S. W
SUPPORTING AGENCY: CANTON CITY HEALTH DEPARTMENT AIR POLLUTION CONTROL
COMMENTS:
COUNTY (6400): STARK CO
SITE ADDR: MADGE YOUTZ SCHOOL 1901 MIDWAY N E
STATION TYPE (12): CENTER CITY - RESIDENTIAL
AQCR (174): GREATER METROPOLITAN CLEVELAND
DIFF. GMT: WEST 05 HOURS
UTM ZONE: 17
UTM NORTHING: 4519168
UTM EASTING: 471891
ELEVATION ABOVE GROUND: 025 FT.
ELEVATION ABOVE MSL: 1125 FT.

LOCATION: CANTON
SITECODE: 361000010H02
AGENCY TYPE: CITY
LATITUDE: 40 D. 48 M. 00 S. N
LONGITUDE: 081 D. 26 M. 00 S. W
SUPPORTING AGENCY: CANTON CITY HEALTH DEPARTMENT AIR POLLUTION CONTROL
COMMENTS: ST JOSEPH SCHOOL U S RT 30 - 100 YDS SOUTH COMMERCIAL ADJACENT 100 YDS SOUTH
COUNTY (6400): STARK CO
SITE ADDR: 2427 WEST TUSCARAWAS
STATION TYPE (13): CENTER CITY - COMMERCIAL
AQCR (174): GREATER METROPOLITAN CLEVELAND
DIFF. GMT: WEST 05 HOURS
UTM ZONE: 17
UTM NORTHING: 4516429
UTM EASTING: 463446
ELEVATION ABOVE GROUND: 030 FT.
ELEVATION ABOVE MSL: 1120 FT.

LOCATION: CANTON
SITECODE: 361000011H01
AGENCY TYPE: CITY
LATITUDE: 40 D. 42 M. 45 S. N
LONGITUDE: 81 D. 23 M. 30 S. W
SUPPORTING AGENCY: CANTON CITY HEALTH DEPARTMENT AIR POLLUTION CONTROL DIVISION
COMMENTS:
COUNTY ( ):
SITE ADDR: STARK SCHOOL
STATION TYPE ( ):
AQCR (174): GREATER METROPOLITAN CLEVELAND
DIFF. GMT: WEST 05 HOURS
UTM ZONE: 17
UTM NORTHING: 4505700
UTM EASTING: 466917
ELEVATION ABOVE GROUND: 35 FT.
ELEVATION ABOVE MSL: 1055 FT.

LOCATION: CANTON
SITECODE: 361000014H02
AGENCY TYPE: CITY
LATITUDE: 40 D. 47 M. 30 S. N
LONGITUDE: 081 D. 25 M. 30 S. W
SUPPORTING AGENCY: CANTON CITY HEALTH DEPARTMENT AIR POLLUTION CONTROL
COMMENTS: GARFIELD SCHOOL OIL REFINERY - 1 MILE SW BASIC STEEL - 1/2 MILE SOBASIC STEEL - 1/4 MILE SW STEEL GALVANIZING - 1/2
COUNTY (6400): STARK CO
SITE ADDR: 1379 GARFIELD SW
STATION TYPE (11): CENTER CITY - INDUSTRIAL
AQCR (174): GREATER METROPOLITAN CLEVELAND
DIFF. GMT: WEST 05 HOURS
UTM ZONE: 17
UTM NORTHING: 4515501
UTM EASTING: 464144
ELEVATION ABOVE GROUND: 040 FT.
ELEVATION ABOVE MSL: 1100 FT.

LOCATION: CAREY
SITECODE: 361020001F02
AGENCY TYPE: STATE
LATITUDE: 40 D. 57 M. 29 S. N
LONGITUDE: 83 D. 22 M. 53 S. W
SUPPORTING AGENCY: OHIO ENVIRONMENTAL PROTECTION AGENCY
COMMENTS: LIMESTONE AREA
COUNTY (7680): WYANDOT CO
SITE ADDR: 119 BRAYTON ST
STATION TYPE (21): SUBURBAN - INDUSTRIAL
AQCR (175): MANSFIELD-MARION
DIFF. GMT: WEST 05 HOURS
UTM ZONE: 17
UTM NORTHING: 4536590
UTM EASTING: 299590
ELEVATION ABOVE GROUND: 010 FT.
ELEVATION ABOVE MSL: 0835 FT.

LOCATION: CELINA
SITECODE: 361080001F01
AGENCY TYPE: STATE
LATITUDE: D. M. S.
LONGITUDE: D. M. S.
SUPPORTING AGENCY:
COMMENTS: THIS SITE IS NO LONGER OPERATING
COUNTY ( ):
SITE ADDR: NO SITE ADDRESS
STATION TYPE ( ):
AQCR (177): NORTHWEST OHIO
DIFF. GMT: WEST 05 HOURS
UTM ZONE:
UTM NORTHING:
UTM EASTING:
ELEVATION ABOVE GROUND: FT.
ELEVATION ABOVE MSL: FT.

OHIO

LOCATION: CENTERVILLE
SITECODE: 361100001G01
AGENCY TYPE: COUNTY
LATITUDE: D. 59 M. 58 S. S
LONGITUDE: 84 D. 48 M. 50 S. W
SUPPORTING AGENCY: MONTGOMERY COUNTY HEALTH DEPARTMENT
COMMENTS: SCHOOL

COUNTY (45001): MONTGOMERY CO
SITE ADDR: 99 VIRGINIA AVE
STATION TYPE (12): CENTER CITY - RESIDENTIAL
AQCR (173): DAYTON
DIFF. GMT: WEST 05 HOURS

UTM ZONE: 16
UTM NORTHING: 4389900
UTM EASTING: 0074330
ELEVATION ABOVE GROUND: 020 FT.
ELEVATION ABOVE MSL: 1000 FT.

LOCATION: CHARDON
SITECODE: 361160001G02
AGENCY TYPE: COUNTY
LATITUDE: 41 D. 35 M. 27 S. N
LONGITUDE: 081 D. 09 M. 31 S. W
SUPPORTING AGENCY: LAKE COUNTY HEALTH DEPARTMENT
COMMENTS: ROOF OF CHARDON HIGH SCHOOL RUBBER FACTORY TO SW

COUNTY (2380): GEAUGA CO
SITE ADDR: 151 CHARDON AVE
STATION TYPE (22): SURURBAN - RESIDENTIAL
AQCR (174): GREATER METROPOLITAN CLEVELAND
DIFF. GMT: WEST 05 HOURS

UTM ZONE: 17
UTM NORTHING: 4606143
UTM EASTING: 486780
ELEVATION ABOVE GROUND: 033 FT.
ELEVATION ABOVE MSL: 1275 FT.

LOCATION: CINCINNATI
SITECODE: 361220001A01
AGENCY TYPE: EPA/ATMOS. SURV.
LATITUDE: 39 D. 06 M. 00 S. N
LONGITUDE: 084 D. 31 M. 00 S. W
SUPPORTING AGENCY: BUR OF AIR POLL CONTROL AND HEATING INSP CITY DEPT OF SAFETY
COMMENTS:

COUNTY (2720): HAMILTON CO
SITE ADDR: PUBLIC LIBRARY BUILDING 800 VINE STREET
STATION TYPE (13): CENTER CITY - COMMERCIAL
AQCR (079): METROPOLITAN CINCINNATI
DIFF. GMT: WEST 05 HOURS

UTM ZONE: 16
UTM NORTHING: 4330596
UTM EASTING: 714752
ELEVATION ABOVE GROUND: 552 FT.
ELEVATION ABOVE MSL: 0500 FT.

LOCATION: CINCINNATI
SITECODE: 361220001A50
AGENCY TYPE: EPA/ATMOS. SURV.
LATITUDE: D. M. S.
LONGITUDE: D. M. S.
SUPPORTING AGENCY: BUR OF AIR POLL CONTROL AND HEATING INSP CITY DEPT OF SAFETY
COMMENTS:

COUNTY (2720): HAMILTON CO
SITE ADDR: PUBLIC LIBRARY BUILDING 800 VINE STREET
STATION TYPE (13): CENTER CITY - COMMERCIAL
AQCR (079): METROPOLITAN CINCINNATI
DIFF. GMT: WEST 05 HOURS

UTM ZONE:
UTM NORTHING:
UTM EASTING:
ELEVATION ABOVE GROUND: 000 FT.
ELEVATION ABOVE MSL: 0000 FT.

LOCATION: CINCINNATI
SITECODE: 361220001H01
AGENCY TYPE: CITY
LATITUDE: 39 D. 6 M. 22 S. N
LONGITUDE: 84 D. 30 M. 49 S. W
SUPPORTING AGENCY: DIVISION OF AIR POLLUTION CONTROL CITY OF CINCINNATI
COMMENTS: DOWNTOWN DISTRICT OF CINCINNATI

COUNTY (2720): HAMILTON CO
SITE ADDR: DOWNTOWN LIBRARY 8TH AND VINE STS
STATION TYPE (13): CENTER CITY - COMMERCIAL
AQCR (079): METROPOLITAN CINCINNATI
DIFF. GMT: WEST 05 HOURS

UTM ZONE: 16
UTM NORTHING: 4331300
UTM EASTING: 0071500
ELEVATION ABOVE GROUND: 080 FT.
ELEVATION ABOVE MSL: 0630 FT.

LOCATION: CINCINNATI
SITECODE: 361220002A01
AGENCY TYPE: EPA/ATMOS. SURV.
LATITUDE: D. M. S.
LONGITUDE: D. M. S.
SUPPORTING AGENCY: CITY OF CINCINNATI DIVISION OF AIR POLLUTION CONTROL
COMMENTS:

COUNTY (2720): HAMILTON CO
SITE ADDR: COLLEGE HILL 1654 MARLOWE AVENUE
STATION TYPE (22): SUBURBAN - RESIDENTIAL
AQCR (079): METROPOLITAN CINCINNATI
DIFF. GMT: WEST 05 HOURS

UTM ZONE:
UTM NORTHING:
UTM EASTING:
ELEVATION ABOVE GROUND: 000 FT.
ELEVATION ABOVE MSL: 0000 FT.

LOCATION: CINCINNATI
SITECODE: 361220002H01
AGENCY TYPE: CITY
LATITUDE: 39 D. 11 M. 59 S. N
LONGITUDE: 84 D. 32 M. 59 S. W
SUPPORTING AGENCY: DIVISION OF AIR POLLUTION CONTROL CITY OF CINCINNATI
COMMENTS:

COUNTY (2720): HAMILTON CO
SITE ADDR: COLLEGE HILL FIRE HOUSE 1654 MARLOW AVE
STATION TYPE (22): SUBURBAN - RESIDENTIAL
AQCR (079): METROPOLITAN CINCINNATI
DIFF. GMT: WEST 05 HOURS

UTM ZONE: 16
UTM NORTHING: 4341600
UTM EASTING: 0071600
ELEVATION ABOVE GROUND: 030 FT.
ELEVATION ABOVE MSL: 0925 FT.

LOCATION: CINCINNATI
SITECODE: 361220003A01
AGENCY TYPE: EPA/ATMOS. SURV.
LATITUDE: D. M. S.
LONGITUDE: D. M. S.
SUPPORTING AGENCY: UNITED STATES PUBLIC HEALTH SERVICE
COMMENTS:

COUNTY (2720): HAMILTON CO
SITE ADDR: CENTRAL AVENUE + ANN STREET
STATION TYPE (13): CENTER CITY - COMMERCIAL
AQCR (079): METROPOLITAN CINCINNATI
DIFF. GMT: WEST 05 HOURS

UTM ZONE:
UTM NORTHING:
UTM EASTING:
ELEVATION ABOVE GROUND: 000 FT.
ELEVATION ABOVE MSL: 0000 FT.

LOCATION: CINCINNATI
SITECODE: 361220003A05
AGENCY TYPE: EPA/ATMOS. SURV.
LATITUDE: D. M. S.
LONGITUDE: D. M. S.
SUPPORTING AGENCY: UNITED STATES ENVIRONMENTAL PROTECTION AGENCY
COMMENTS:

COUNTY (2720): HAMILTON CO
SITE ADDR: CENTRAL AVENUE AND ANN STREETS
STATION TYPE (13): CENTER CITY - COMMERCIAL
AQCR (079): METROPOLITAN CINCINNATI
DIFF. GMT: WEST 05 HOURS

UTM ZONE:
UTM NORTHING:
UTM EASTING:
ELEVATION ABOVE GROUND: 75 FT.
ELEVATION ABOVE MSL: 568 FT.

LOCATION: CINCINNATI
SITECODE: 361220003A10
AGENCY TYPE: EPA/ATMOS. SURV.
LATITUDE: D. M. S.
LONGITUDE: D. M. S.
SUPPORTING AGENCY: UNITED STATES PUBLIC HEALTH SERVICE
COMMENTS:

COUNTY (2720): HAMILTON CO
SITE ADDR: CENTRAL AVENUE + ANN STREET
STATION TYPE (13): CENTER CITY - COMMERCIAL
AQCR (079): METROPOLITAN CINCINNATI
DIFF. GMT: WEST 05 HOURS

UTM ZONE:
UTM NORTHING:
UTM EASTING:
ELEVATION ABOVE GROUND: 000 FT.
ELEVATION ABOVE MSL: 0000 FT.

LOCATION: CINCINNATI
SITECODE: 361220003A50
AGENCY TYPE: EPA/ATMOS. SURV.
LATITUDE: D. M. S.
LONGITUDE: D. M. S.
SUPPORTING AGENCY: UNITED STATES PUBLIC HEALTH SERVICE
COMMENTS:

COUNTY (2720): HAMILTON CO
SITE ADDR: CENTRAL AVENUE + ANN STREET
STATION TYPE (13): CENTER CITY - COMMERCIAL
AQCR (079): METROPOLITAN CINCINNATI
DIFF. GMT: WEST 05 HOURS

UTM ZONE:
UTM NORTHING:
UTM EASTING:
ELEVATION ABOVE GROUND: 000 FT.
ELEVATION ABOVE MSL: 0000 FT.

LOCATION: CINCINNATI
SITECODE: 361220004A50
AGENCY TYPE: EPA/ATMOS. SURV.
LATITUDE: D. M. S.
LONGITUDE: D. M. S.
SUPPORTING AGENCY: U S PUBLIC HEALTH SERVICE
COMMENTS:

COUNTY (3)
SITE ADDR: 1355 LAIDLAW AVENUE
STATION TYPE (3)
AQCR (079): METROPOLITAN CINCINNATI
DIFF. GMT: WEST 05 HOURS

UTM ZONE:
UTM NORTHING:
UTM EASTING:
ELEVATION ABOVE GROUND: FT.
ELEVATION ABOVE MSL: FT.

LOCATION: CINCINNATI OHIO
SITECODE: 361220005H01
AGENCY TYPE: CITY
LATITUDE: D. M. S. N
LONGITUDE: D. M. S. W
SUPPORTING AGENCY: CITY OF CINCINNATI-DIV OF AP CONTROL
COMMENTS:

COUNTY (3)
SITE ADDR: CLIFTON-ARREY OBSERVATORY
STATION TYPE (3)
AQCR (079): METROPOLITAN CINCINNATI
DIFF. GMT: WEST 05 HOURS

UTM ZONE:
UTM NORTHING:
UTM EASTING:
ELEVATION ABOVE GROUND: FT.
ELEVATION ABOVE MSL: FT.

```
LOCATION: CINCINNATI OHIO          COUNTY (    ):                          UTM ZONE:
SITECODE: 361220006H01             SITE ADDR: MT LOOKAT                    UTM NORTHING:
AGENCY TYPE: CITY                  STATION TYPE (  ):                      UTM EASTING:
LATITUDE:    D.    M.    S. N      AQCR (079): METROPOLITAN CINCINNATI     ELEVATION ABOVE GROUND:     FT.
LONGITUDE:    D.    M.    S. W     DIFF. GMT: WEST 05 HOURS                ELEVATION ABOVE MSL:     FT.
SUPPORTING AGENCY: CITY OF CINCINNATI-DIV OF AP CONTROL
COMMENTS:

LOCATION: CINCINNATI OHIO          COUNTY (    ):                          UTM ZONE:
SITECODE: 361220007H01             SITE ADDR: PL RIDGE-NATIVITY ELEM SCHOOL UTM NORTHING:
AGENCY TYPE: CITY                  STATION TYPE (  ):                      UTM EASTING:
LATITUDE:    D.    M.    S. N      AQCR (079): METROPOLITAN CINCINNATI     ELEVATION ABOVE GROUND:     FT.
LONGITUDE:    D.    M.    S. W     DIFF. GMT: WEST 05 HOURS                ELEVATION ABOVE MSL:     FT.
SUPPORTING AGENCY: CITY OF CINCINNATI-DIV OF AP CONTROL
COMMENTS:

LOCATION: CINCINNATI OHIO          COUNTY (    ):                          UTM ZONE:
SITECODE: 361220008H01             SITE ADDR: PRICE HILL-SETON HIGH SCHOOL UTM NORTHING:
AGENCY TYPE: CITY                  STATION TYPE (  ):                      UTM EASTING:
LATITUDE:    D.    M.    S. N      AQCR (079): METROPOLITAN CINCINNATI     ELEVATION ABOVE GROUND:     FT.
LONGITUDE:    D.    M.    S. W     DIFF. GMT: WEST 05 HOURS                ELEVATION ABOVE MSL:     FT.
SUPPORTING AGENCY: CITY OF CINCINNATI-DIV OF AP CONTROL
COMMENTS:

LOCATION: CINCINNATI OHIO          COUNTY (    ):                          UTM ZONE:
SITECODE: 361220009H01             SITE ADDR: SAYLER PARK                  UTM NORTHING:
AGENCY TYPE: CITY                  STATION TYPE (  ):                      UTM EASTING:
LATITUDE:    D.    M.    S. N      AQCR (079): METROPOLITAN CINCINNATI     ELEVATION ABOVE GROUND:     FT.
LONGITUDE:    D.    M.    S. W     DIFF. GMT: WEST 05 HOURS                ELEVATION ABOVE MSL:     FT.
SUPPORTING AGENCY: CITY OF CINCINNATI-DIV OF AP CONTROL
COMMENTS:

LOCATION: CINCINNATI OHIO          COUNTY (    ):                          UTM ZONE:
SITECODE: 361220010H01             SITE ADDR: WALNUT HILLS                 UTM NORTHING:
AGENCY TYPE: CITY                  STATION TYPE (  ):                      UTM EASTING:
LATITUDE:    D.    M.    S. N      AQCR (079): METROPOLITAN CINCINNATI     ELEVATION ABOVE GROUND:     FT.
LONGITUDE:    D.    M.    S. W     DIFF. GMT: WEST 05 HOURS                ELEVATION ABOVE MSL:     FT.
SUPPORTING AGENCY: CITY OF CINCINNATI-DIV OF AP CONTROL
COMMENTS:

LOCATION: CINCINNATI               COUNTY (2720): HAMILTON CO              UTM ZONE: 16
SITECODE: 361220011H01             SITE ADDR: OAKLY FIRE HOUSE NROTHERTON & MARBURG UTM NORTHING: 4336800
AGENCY TYPE: CITY                  STATION TYPE (23): SUBURBAN - COMMERICAL UTM EASTING: 0722600
LATITUDE: 39 D.  9 M. 13 S. N      AQCR (079): METROPOLITAN CINCINNATI     ELEVATION ABOVE GROUND: 025 FT.
LONGITUDE:  84 D. 25 M. 26 S. W    DIFF. GMT: WEST 05 HOURS                ELEVATION ABOVE MSL: 0622 FT.
SUPPORTING AGENCY: DIVISION OF AIR POLLUTION CONTROL CITY OF CINCINNATI
COMMENTS:

LOCATION: CINCINNATI OHIO          COUNTY (    ):                          UTM ZONE:
SITECODE: 361220012H01             SITE ADDR: BRIGHTON                     UTM NORTHING:
AGENCY TYPE: CITY                  STATION TYPE (  ):                      UTM EASTING:
LATITUDE:    D.    M.    S. N      AQCR (079): METROPOLITAN CINCINNATI     ELEVATION ABOVE GROUND:     FT.
LONGITUDE:    D.    M.    S. W     DIFF. GMT: WEST 05 HOURS                ELEVATION ABOVE MSL:     FT.
SUPPORTING AGENCY: CITY OF CINCINNATI-DIV OF AP CONTROL
COMMENTS:

LOCATION: CINCINNATI               COUNTY (2720): HAMILTON CO              UTM ZONE: 16
SITECODE: 361220013H01             SITE ADDR: PRICE HILL FIRE HOUSE GLENWAY OPP SCHIFF UTM NORTHING: 4331900
AGENCY TYPE: CITY                  STATION TYPE (22): SUBURBAN - RESIDENTIAL UTM EASTING: 00708400
LATITUDE: 39 D.  6 M. 47 S. N      AQCR (079): METROPOLITAN CINCINNATI     ELEVATION ABOVE GROUND: 025 FT.
LONGITUDE:  84 D. 35 M. 23 S. W    DIFF. GMT: WEST 05 HOURS                ELEVATION ABOVE MSL: 0910 FT.
SUPPORTING AGENCY: DIVISION OF AIR POLLUTION CONTROL CITY OF CINCINNATI
COMMENTS:

LOCATION: CINCINNATI               COUNTY (2720): HAMILTON CO              UTM ZONE: 16
SITECODE: 361220014H01             SITE ADDR: CARTHAGE FIRE HOUSE SEYMOUR AND VINE UTM NORTHING: 4341100
AGENCY TYPE: CITY                  STATION TYPE (21): SUBURBAN - INDUSTRIAL UTM EASTING: 00717700
LATITUDE: 39 D. 11 M. 37 S. N      AQCR (079): METROPOLITAN CINCINNATI     ELEVATION ABOVE GROUND: 025 FT.
LONGITUDE:  84 D. 28 M. 45 S. W    DIFF. GMT: WEST 05 HOURS                ELEVATION ABOVE MSL: 0575 FT.
SUPPORTING AGENCY: DIVISION OF AIR POLLUTION CONTROL CITY OF CINCINNATI
COMMENTS:

LOCATION: CINCINNATI               COUNTY (2720): HAMILTON CO              UTM ZONE: 16
SITECODE: 361220015H01             SITE ADDR: MCMILLAN AND HIGHLAND (CORRYVILLE) UTM NORTHING: 4333600
AGENCY TYPE: CITY                  STATION TYPE (23): SUBURBAN - COMMERICAL UTM EASTING: 00715700
LATITUDE: 39 D.  7 M. 36 S. N      AQCR (079): METROPOLITAN CINCINNATI     ELEVATION ABOVE GROUND: 035 FT.
LONGITUDE:  84 D. 30 M. 17 S. W    DIFF. GMT: WEST 05 HOURS                ELEVATION ABOVE MSL: 0855 FT.
SUPPORTING AGENCY: DIVISION OF AIR POLLUTION CONTROL CITY OF CINCINNATI
COMMENTS:

LOCATION: CINCINNATI               COUNTY (2720): HAMILTON CO              UTM ZONE: 16
SITECODE: 361220016H01             SITE ADDR: AIR POLLUTION CONTROL 2400 BEEKMAN ST UTM NORTHING: 4333500
AGENCY TYPE: CITY                  STATION TYPE (21): SUBURBAN - INDUSTRIAL UTM EASTING: 00712300
LATITUDE: 39 D.  7 M. 36 S. N      AQCR (079): METROPOLITAN CINCINNATI     ELEVATION ABOVE GROUND: 025 FT.
LONGITUDE:  84 D. 32 M. 39 S. W    DIFF. GMT: WEST 05 HOURS                ELEVATION ABOVE MSL: 0525 FT.
SUPPORTING AGENCY: DIVISION OF AIR POLLUTION CONTROL CITY OF CINCINNATI
COMMENTS:

LOCATION: CINCINNATI               COUNTY (2720): HAMILTON CO              UTM ZONE: 16
SITECODE: 361220017H01             SITE ADDR: 478 WILMER EAST END          UTM NORTHING: 4332000
AGENCY TYPE: CITY                  STATION TYPE (22): SUBURBAN - RESIDENTIAL UTM EASTING: 00723000
LATITUDE: 39 D.  6 M. 38 S. N      AQCR (079): METROPOLITAN CINCINNATI     ELEVATION ABOVE GROUND: 020 FT.
LONGITUDE:  84 D. 25 M. 15 S. W    DIFF. GMT: WEST 05 HOURS                ELEVATION ABOVE MSL: 0505 FT.
SUPPORTING AGENCY: DIVISION OF AIR POLLUTION CONTROL CITY OF CINCINNATI
COMMENTS:

LOCATION: CINCINNATI               COUNTY (2720): HAMILTON CO              UTM ZONE: 16
SITECODE: 361220018H01             SITE ADDR: EDEN & BETHESDA AVES AVONDALE UTM NORTHING: 4335000
AGENCY TYPE: CITY                  STATION TYPE (13): CENTER CITY - COMMERCIAL UTM EASTING: 00715500
LATITUDE: 39 D.  8 M. 22 S. N      AQCR (079): METROPOLITAN CINCINNATI     ELEVATION ABOVE GROUND: 040 FT.
LONGITUDE:  84 D. 30 M. 24 S. W    DIFF. GMT: WEST 05 HOURS                ELEVATION ABOVE MSL: 0800 FT.
SUPPORTING AGENCY: DIVISION OF AIR POLLUTION CONTROL CITY OF CINCINNATI
COMMENTS:
```

OHIO

```
LOCATION: CINCINNATI                COUNTY (27201): HAMILTON CO                          UTM ZONE: 16
SITECODE: 361220019H01              SITE ADDR: AIR POLLUTION CONTROL LAB 1675 GEST ST    UTM NORTHING: 4331400
AGENCY TYPE: CITY                   STATION TYPE (11): CENTER CITY - INDUSTRIAL          UTM EASTING: 00712050
LATITUDE: 39 D.  6 M. 28 S. N       AQCR (079): METROPOLITAN CINCINNATI                  ELEVATION ABOVE GROUND: 915 FT.
LONGITUDE:  84 D. 32 M. 51 S. W     DIFF. GMT: WEST 05 HOURS                             ELEVATION ABOVE MSL: 0925 FT.
SUPPORTING AGENCY: DIVISION OF AIR POLLUTION CONTROL CITY OF CINCINNATI
COMMENTS:

LOCATION: CINCINNATI                COUNTY (27201): HAMILTON CO                          UTM ZONE: 16
SITECODE: 361220020H01              SITE ADDR: DRAKE MEMORIAL HOSP W GALBRAITH RD        UTM NORTHING: 4341700
AGENCY TYPE: CITY                   STATION TYPE (22): SUBURBAN - RESIDENTIAL            UTM EASTING: 00717400
LATITUDE: 39 D. 12 M. 39 S. N       AQCR (079): METROPOLITAN CINCINNATI                  ELEVATION ABOVE GROUND: 015 FT.
LONGITUDE:  84 D. 28 M. 56 S. W     DIFF. GMT: WEST 05 HOURS                             ELEVATION ABOVE MSL: 0575 FT.
SUPPORTING AGENCY: DIVISION OF AIR POLLUTION CONTROL CITY OF CINCINNATI
COMMENTS:

LOCATION: CINCINNATI                COUNTY (    ):                                       UTM ZONE:
SITECODE: 361220031N01              SITE ADDR: 1600 GEST STREET                          UTM NORTHING:
AGENCY TYPE: FED NON-MILITARY       STATION TYPE (  ):                                   UTM EASTING:
LATITUDE:    D.    M.    S.         AQCR (079): METROPOLITAN CINCINNATI                  ELEVATION ABOVE GROUND:  18 FT.
LONGITUDE:     D.    M.    S.       DIFF. GMT: WEST 05 HOURS                             ELEVATION ABOVE MSL:  633 FT.
SUPPORTING AGENCY: UNITED STATES PUBLIC HEALTH SERVICE
COMMENTS:

LOCATION: CINCINNATI                COUNTY (    ):                                       UTM ZONE:
SITECODE: 361220032N01              SITE ADDR: 1600 GEST STREET                          UTM NORTHING:
AGENCY TYPE: FED NON-MILITARY       STATION TYPE (  ):                                   UTM EASTING:
LATITUDE:    D.    M.    S.         AQCR (079): METROPOLITAN CINCINNATI                  ELEVATION ABOVE GROUND: 100 FT.
LONGITUDE:     D.    M.    S.       DIFF. GMT: WEST 05 HOURS                             ELEVATION ABOVE MSL:  630 FT.
SUPPORTING AGENCY: UNITED STATES PUBLIC HEALTH SERVICE
COMMENTS:

LOCATION: CINCINNATI                COUNTY (    ):                                       UTM ZONE:
SITECODE: 361220033N01              SITE ADDR: 1600 GEST STREET                          UTM NORTHING:
AGENCY TYPE: FED NON-MILITARY       STATION TYPE (  ):                                   UTM EASTING:
LATITUDE:    D.    M.    S.         AQCR (079): METROPOLITAN CINCINNATI                  ELEVATION ABOVE GROUND:  [illegible] FT.
LONGITUDE:     D.    M.    S.       DIFF. GMT: WEST 05 HOURS                             ELEVATION ABOVE MSL:  630 FT.
SUPPORTING AGENCY: UNITED STATES PUBLIC HEALTH SERVICE
COMMENTS:

LOCATION: CLERMONT COUNTY           COUNTY (    ):                                       UTM ZONE:
SITECODE: 361280001F01              SITE ADDR: MUNICIPAL BUILDING (BATAVIA)              UTM NORTHING:
AGENCY TYPE: STATE                  STATION TYPE (  ):                                   UTM EASTING:
LATITUDE:    D.    M.    S.         AQCR (079): METROPOLITAN CINCINNATI                  ELEVATION ABOVE GROUND:  25 FT.
LONGITUDE:     D.    M.    S.       DIFF. GMT: WEST 05 HOURS                             ELEVATION ABOVE MSL:  620 FT.
SUPPORTING AGENCY: OHIO DEPARTMENT OF HEALTH
COMMENTS:

LOCATION: CLERMONT COUNTY           COUNTY (1280): CLERMONT CO                           UTM ZONE: 16
SITECODE: 361280002H01              SITE ADDR: 389 MAIN ST (BATAVIA)                     UTM NORTHING: 4329800
AGENCY TYPE: CITY                   STATION TYPE (13): CENTER CITY - COMMERCIAL          UTM EASTING: 00744300
LATITUDE: 39 D.  4 M. 33 S. N       AQCR ( 79): METROPOLITAN CINCINNATI                  ELEVATION ABOVE GROUND:  40 FT.
LONGITUDE:  84 D. 10 M. 34 S. W     DIFF. GMT: WEST 05 HOURS                             ELEVATION ABOVE MSL:  600 FT.
SUPPORTING AGENCY: DIVISION OF AIR POLLUTION CONTROL, CITY OF CINCINNATI
COMMENTS:

LOCATION: CLERMONT COUNTY           COUNTY (1280): CLERMONT CO                           UTM ZONE: 16
SITECODE: 361280003H01              SITE ADDR: 953 LOCUST CORNER RD.                     UTM NORTHING: 4323900
AGENCY TYPE: CITY                   STATION TYPE (32): RURAL - AGRICULTURAL              UTM EASTING: 00735800
LATITUDE: 39 D.  1 M. 36 S. N       AQCR ( 79): METROPOLITAN CINCINNATI                  ELEVATION ABOVE GROUND:  14 FT.
LONGITUDE:  84 D. 16 M. 34 S. W     DIFF. GMT: WEST 05 HOURS                             ELEVATION ABOVE MSL:  875 FT.
SUPPORTING AGENCY: DIVISION OF AIR POLLUTION CONTROL, CITY OF CINCINNATI
COMMENTS:

LOCATION: CLEVELAND                 COUNTY (1600): CUYAHOGA CO                           UTM ZONE: 17
SITECODE: 361300001A91              SITE ADDR: CLEVELAND HEALTH MUSEUM 8911 EUCLID AVE   UTM NORTHING: 4594700
AGENCY TYPE: EPA/ATMOS. SURV.       STATION TYPE (23): SUBURBAN - COMMERCIAL             UTM EASTING:  447900
LATITUDE: 41 D. 30 M. 14 S. N       AQCR (174): GREATER METROPOLITAN CLEVELAND           ELEVATION ABOVE GROUND: 024 FT.
LONGITUDE:  81 D. 37 M. 27 S. W     DIFF. GMT: WEST 05 HOURS                             ELEVATION ABOVE MSL: 0675 FT.
SUPPORTING AGENCY: CITY DEPARTMENT OF HEALTH & WELFARE
COMMENTS:

LOCATION: CLEVELAND                 COUNTY (1600): CUYAHOGA CO                           UTM ZONE: 17
SITECODE: 361300001A99              SITE ADDR: CLEVELAND HEALTH MUSEUM 8911 EUCLID AVE   UTM NORTHING: 4594700
AGENCY TYPE: EPA/ATMOS. SURV.       STATION TYPE (03):                                   UTM EASTING:  447900
LATITUDE: 41 D. 30 M. 14 S. N       AQCR (174): GREATER METROPOLITAN CLEVELAND           ELEVATION ABOVE GROUND: 024 FT.
LONGITUDE:  81 D. 37 M. 27 S. W     DIFF. GMT: WEST 05 HOURS                             ELEVATION ABOVE MSL: 0675 FT.
SUPPORTING AGENCY: CITY DEPARTMENT OF HEALTH & WELFARE
COMMENTS: LEAD STUDY

LOCATION: CLEVELAND                 COUNTY (1600): CUYAHOGA CO                           UTM ZONE: 17
SITECODE: 361300001H01              SITE ADDR: CLEVELAND HEALTH MUSEUM 8911 EUCLID AVE   UTM NORTHING: 4594700
AGENCY TYPE: CITY                   STATION TYPE (  ):                                   UTM EASTING: 00447900
LATITUDE: 41 D. 30 M. 14 S. N       AQCR (174): GREATER METROPOLITAN CLEVELAND           ELEVATION ABOVE GROUND: 024 FT.
LONGITUDE:  81 D. 37 M. 27 S. W     DIFF. GMT: WEST 05 HOURS                             ELEVATION ABOVE MSL: 0675 FT.
SUPPORTING AGENCY: CITY OF CLEVELAND DIVISION OF AIR POLLUTION
COMMENTS:

LOCATION: CLEVELAND                 COUNTY (1600): CUYAHOGA CO                           UTM ZONE: 17
SITECODE: 361300002H01              SITE ADDR: EAST 9300 E EUCLID                        UTM NORTHING: 4594600
AGENCY TYPE: CITY                   STATION TYPE (  ):                                   UTM EASTING: 00448300
LATITUDE: 41 D. 30 M. 11 S. N       AQCR (174): GREATER METROPOLITAN CLEVELAND           ELEVATION ABOVE GROUND: 050 FT.
LONGITUDE:  81 D. 37 M. 23 S. W     DIFF. GMT: WEST 05 HOURS                             ELEVATION ABOVE MSL: 0737 FT.
SUPPORTING AGENCY: CITY OF CLEVELAND DIVISION OF AIR POLLUTION
COMMENTS:

LOCATION: CLEVELAND                 COUNTY (1600): CUYAHOGA CO                           UTM ZONE: 17
SITECODE: 361300003H01              SITE ADDR: EAST 152 & ST CLAIR                       UTM NORTHING: 4600100
AGENCY TYPE: CITY                   STATION TYPE (  ):                                   UTM EASTING: 00452100
LATITUDE: 41 D. 33 M. 10 S. N       AQCR (174): GREATER METROPOLITAN CLEVELAND           ELEVATION ABOVE GROUND: 068 FT.
LONGITUDE:  81 D. 36 M. 28 S. W     DIFF. GMT: WEST 05 HOURS                             ELEVATION ABOVE MSL: 0688 FT.
SUPPORTING AGENCY: CITY OF CLEVELAND DIVISION OF AIR POLLUTION
COMMENTS:
```

LOCATION: CLEVELAND
SITECODE: 361300004H01
AGENCY TYPE: CITY
LATITUDE: 41 D. 26 M. 34 S. N
LONGITUDE: 81 D. 47 M. 24 S. W
SUPPORTING AGENCY: CITY OF CLEVELAND DIVISION OF AIR POLLUTION
COMMENTS:
COUNTY (1600): CUYAHOGA CO
SITE ADDR: 8952 WEST 150TH STREET
STATION TYPE ( ):
AQCR (174): GREATER METROPOLITAN CLEVELAND
DIFF. GMT: WEST 05 HOURS
UTM ZONE: 17
UTM NORTHING: 4588000
UTM EASTING: 00434000
ELEVATION ABOVE GROUND: 060 FT.
ELEVATION ABOVE MSL : 0840 FT.

LOCATION: CLEVELAND
SITECODE: 361300005H01
AGENCY TYPE: CITY
LATITUDE: 41 D. 27 M. 19 S. N
LONGITUDE: 81 D. 38 M. 10 S. W
SUPPORTING AGENCY: CITY OF CLEVELAND DIVISION OF AIR POLLUTION
COMMENTS:
COUNTY (1600): CUYAHOGA CO
SITE ADDR: 3701 E 77TH & MARBLE
STATION TYPE ( ):
AQCR (174): GREATER METROPOLITAN CLEVELAND
DIFF. GMT: WEST 05 HOURS
UTM ZONE: 17
UTM NORTHING: 4589300
UTM EASTING: 00446600
ELEVATION ABOVE GROUND: 059 FT.
ELEVATION ABOVE MSL: 0789 FT.

LOCATION: CLEVELAND
SITECODE: 361300006H01
AGENCY TYPE: CITY
LATITUDE: 41 D. 26 M. 58 S. N
LONGITUDE: 81 D. 33 M. 50 S. W
SUPPORTING AGENCY: CITY OF CLEVELAND DIVISION OF AIR POLLUTION
COMMENTS:
COUNTY (1600): CUYAHOGA CO
SITE ADDR: 17100 HARVARD AVENUE
STATION TYPE ( ):
AQCR (174): GREATER METROPOLITAN CLEVELAND
DIFF. GMT: WEST 05 HOURS
UTM ZONE: 17
UTM NORTHING: 4588600
UTM EASTING: 00452000
ELEVATION ABOVE GROUND: 053 FT.
ELEVATION ABOVE MSL: 0700 FT.

LOCATION: CLEVELAND
SITECODE: 361300007H01
AGENCY TYPE: CITY
LATITUDE: 41 D. 27 M. 5 S. N
LONGITUDE: 81 D. 48 M. 51 S. W
SUPPORTING AGENCY: CITY OF CLEVELAND DIVISION OF AIR POLLUTION
COMMENTS:
COUNTY (1600): CUYAHOGA CO
SITE ADDR: 16215 CLARK AVENUE
STATION TYPE ( ):
AQCR (174): GREATER METROPOLITAN CLEVELAND
DIFF. GMT: WEST 05 HOURS
UTM ZONE: 17
UTM NORTHING: 4589301
UTM EASTING: 00432000
ELEVATION ABOVE GROUND: 026 FT.
ELEVATION ABOVE MSL: 0651 FT.

LOCATION: CLEVELAND
SITECODE: 361300008H01
AGENCY TYPE: CITY
LATITUDE: 41 D. 28 M. 24 S. N
LONGITUDE: 81 D. 39 M. 27 S. W
SUPPORTING AGENCY: CITY OF CLEVELAND DIVISION OF AIR POLLUTION
COMMENTS:
COUNTY (1600): CUYAHOGA CO
SITE ADDR: 6749 BROADWAY AVENUE
STATION TYPE ( ):
AQCR (174): GREATER METROPOLITAN CLEVELAND
DIFF. GMT: WEST 05 HOURS
UTM ZONE: 17
UTM NORTHING: 4591330
UTM EASTING: 00445100
ELEVATION ABOVE GROUND: 024 FT.
ELEVATION ABOVE MSL: 0733 FT.

LOCATION: CLEVELAND
SITECODE: 361300009H01
AGENCY TYPE: CITY
LATITUDE: 41 D. 26 M. 58 S. N
LONGITUDE: 81 D. 42 M. 6 S. W
SUPPORTING AGENCY: CITY OF CLEVELAND DIVISION OF AIR POLLUTION
COMMENTS:
COUNTY (1600): CUYAHOGA CO
SITE ADDR: WEST 25TH & DENISON
STATION TYPE ( ):
AQCR (174): GREATER METROPOLITAN CLEVELAND
DIFF. GMT: WEST 05 HOURS
UTM ZONE: 17
UTM NORTHING: 4588700
UTM EASTING: 00441430
ELEVATION ABOVE GROUND: 051 FT.
ELEVATION ABOVE MSL: 0738 FT.

LOCATION: CLEVELAND
SITECODE: 361300010H01
AGENCY TYPE: CITY
LATITUDE: 41 D. 26 M. 38 S. N
LONGITUDE: 81 D. 43 M. 23 S. W
SUPPORTING AGENCY: CITY OF CLEVELAND DIVISION OF AIR POLLUTION
COMMENTS:
COUNTY (1600): CUYAHOGA CO
SITE ADDR: FULTON & MEMPHIS
STATION TYPE ( ):
AQCR (174): GREATER METROPOLITAN CLEVELAND
DIFF. GMT: WEST 05 HOURS
UTM ZONE: 17
UTM NORTHING: 4588100
UTM EASTING: 00439600
ELEVATION ABOVE GROUND: 033 FT.
ELEVATION ABOVE MSL : 0760 FT.

LOCATION: CLEVELAND
SITECODE: 361300011H01
AGENCY TYPE: CITY
LATITUDE: 41 D. 28 M. 44 S. N
LONGITUDE: 81 D. 45 M. 8 S. W
SUPPORTING AGENCY: CITY OF CLEVELAND DIVISION OF AIR POLLUTION
COMMENTS:
COUNTY (1600): CUYAHOGA CO
SITE ADDR: WEST BLVD & DETROIT
STATION TYPE ( ):
AQCR (174): GREATER METROPOLITAN CLEVELAND
DIFF. GMT: WEST 05 HOURS
UTM ZONE: 17
UTM NORTHING: 4592033
UTM EASTING: 00437200
ELEVATION ABOVE GROUND: 030 FT.
ELEVATION ABOVE MSL : 0715 FT.

LOCATION: CLEVELAND
SITECODE: 361300012H01
AGENCY TYPE: CITY
LATITUDE: 41 D. 31 M. 22 S. N
LONGITUDE: 81 D. 39 M. 7 S. W
SUPPORTING AGENCY: CITY OF CLEVELAND DIVISION OF AIR POLLUTION
COMMENTS:
COUNTY (1600): CUYAHOGA CO
SITE ADDR: EAST 55TH & ST CLAIR
STATION TYPE ( ):
AQCR (174): GREATER METROPOLITAN CLEVELAND
DIFF. GMT: WEST 05 HOURS
UTM ZONE: 17
UTM NORTHING: 4596830
UTM EASTING: 00445600
ELEVATION ABOVE GROUND: 025 FT.
ELEVATION ABOVE MSL: 0651 FT.

LOCATION: CLEVELAND
SITECODE: 361300013H01
AGENCY TYPE: CITY
LATITUDE: 41 D. 29 M. 59 S. N
LONGITUDE: 81 D. 40 M. 23 S. W
SUPPORTING AGENCY: CITY OF CLEVELAND DIVISION OF AIR POLLUTION CONTROL
COMMENTS: DAPC LAB
COUNTY (1600): CUYAHOGA CO
SITE ADDR: 2785 BROADWAY
STATION TYPE (11): CENTER CITY - INDUSTRIAL
AQCR (174): GREATER METROPOLITAN CLEVELAND
DIFF. GMT: WEST 05 HOURS
UTM ZONE: 17
UTM NORTHING: 4592400
UTM EASTING: 00443900
ELEVATION ABOVE GROUND: 020 FT.
ELEVATION ABOVE MSL: 0610 FT.

LOCATION: CLEVELAND
SITECODE: 361300013H06
AGENCY TYPE: CITY
LATITUDE: 41 D. 29 M. 59 S. N
LONGITUDE: 81 D. 40 M. 23 S. W
SUPPORTING AGENCY: CITY OF CLEVELAND DIVISION OF AIR POLLUTION CONTROL
COMMENTS: DAPC LAB
COUNTY (1600): CUYAHOGA CO
SITE ADDR: 2785 BROADWAY
STATION TYPE (11): CENTER CITY - INDUSTRIAL
AQCR (174): GREATER METROPOLITAN CLEVELAND
DIFF. GMT: WEST 05 HOURS
UTM ZONE: 17
UTM NORTHING: 4592400
UTM EASTING: 00443800
ELEVATION ABOVE GROUND: 020 FT.
ELEVATION ABOVE MSL: 0610 FT.

LOCATION: CLEVELAND
SITECODE: 361300015H01
AGENCY TYPE: CITY
LATITUDE: 41 D. 27 M. 17 S. N
LONGITUDE: 81 D. 36 M. 8 S. W
SUPPORTING AGENCY: CITY OF CLEVELAND DIVISION OF AIR POLLUTION
COMMENTS:
COUNTY (1600): CUYAHOGA CO
SITE ADDR: 3817 EAST 116TH STREET
STATION TYPE ( ):
AQCR (174): GREATER METROPOLITAN CLEVELAND
DIFF. GMT: WEST 05 HOURS
UTM ZONE: 17
UTM NORTHING: 4589200
UTM EASTING: 00449700
ELEVATION ABOVE GROUND: 050 FT.
ELEVATION ABOVE MSL: 0940 FT.

LOCATION: CLEVELAND
SITECODE: 361300016H01
AGENCY TYPE: CITY
LATITUDE: 41 D. 27 M. 45 S. N
LONGITUDE: 81 D. 37 M. 22 S. W
SUPPORTING AGENCY: CITY OF CLEVELAND DIVISION OF AIR POLLUTION
COMMENTS:
COUNTY (1600): CUYAHOGA CO
SITE ADDR: 3540 EAST 93RD STREET
STATION TYPE ( ):
AQCR (174): GREATER METROPOLITAN CLEVELAND
DIFF. GMT: WEST 05 HOURS
UTM ZONE: 17
UTM NORTHING: 4590100
UTM EASTING: 00448000
ELEVATION ABOVE GROUND: 030 FT.
ELEVATION ABOVE MSL: 0835 FT.

LOCATION: CLEVELAND
SITECODE: 361300017H01
AGENCY TYPE: CITY
LATITUDE: 41 D. 31 M. 16 S. N
LONGITUDE: 81 D. 36 M. 58 S. W
SUPPORTING AGENCY: CITY OF CLEVELAND DIVISION OF AIR POLLUTION
COMMENTS:
COUNTY (1600): CUYAHOGA CO
SITE ADDR: EAST 105TH & SUPERIOR
STATION TYPE ( ):
AQCR (174): GREATER METROPOLITAN CLEVELAND
DIFF. GMT: WEST 05 HOURS
UTM ZONE: 17
UTM NORTHING: 4596600
UTM EASTING: 00448600
ELEVATION ABOVE GROUND: 030 FT.
ELEVATION ABOVE MSL: 0670 FT.

LOCATION: CLEVELAND
SITECODE: 361300018H01
AGENCY TYPE: CITY
LATITUDE: 41 D. 28 M. 41 S. N
LONGITUDE: 81 D. 36 M. 39 S. W
SUPPORTING AGENCY: CITY OF CLEVELAND DIVISION OF AIR POLLUTION
COMMENTS:
COUNTY (1600): CUYAHOGA CO
SITE ADDR: EAST BLVD AND BUCKEYE
STATION TYPE ( ):
AQCR (174): GREATER METROPOLITAN CLEVELAND
DIFF. GMT: WEST 05 HOURS
UTM ZONE: 17
UTM NORTHING: 4591800
UTM EASTING: 00449000
ELEVATION ABOVE GROUND: 040 FT.
ELEVATION ABOVE MSL: 0880 FT.

LOCATION: CLEVELAND
SITECODE: 361300019H01
AGENCY TYPE: CITY
LATITUDE: 41 D. 32 M. 2 S. N
LONGITUDE: 81 D. 36 M. 11 S. W
SUPPORTING AGENCY: CITY OF CLEVELAND DIVISION OF AIR POLLUTION
COMMENTS:
COUNTY (1600): CUYAHOGA CO
SITE ADDR: 11901 DURANT
STATION TYPE ( ):
AQCR (174): GREATER METROPOLITAN CLEVELAND
DIFF. GMT: WEST 05 HOURS
UTM ZONE: 17
UTM NORTHING: 4598000
UTM EASTING: 00449700
ELEVATION ABOVE GROUND: 044 FT.
ELEVATION ABOVE MSL: 0669 FT.

LOCATION: CLEVELAND
SITECODE: 361300020H01
AGENCY TYPE: CITY
LATITUDE: 41 D. 27 M. 43 S. N
LONGITUDE: 81 D. 45 M. 3 S. W
SUPPORTING AGENCY: CITY OF CLEVELAND DIVISION OF AIR POLLUTION
COMMENTS:
COUNTY (1600): CUYAHOGA CO
SITE ADDR: WEST 98TH STREET AND ALMIRA
STATION TYPE ( ):
AQCR (174): GREATER METROPOLITAN CLEVELAND
DIFF. GMT: WEST 05 HOURS
UTM ZONE: 17
UTM NORTHING: 4590100
UTM EASTING: 00437300
ELEVATION ABOVE GROUND: 035 FT.
ELEVATION ABOVE MSL: 0774 FT.

LOCATION: CLEVELAND
SITECODE: 361300021H01
AGENCY TYPE: CITY
LATITUDE: 41 D. 25 M. 50 S. N
LONGITUDE: 81 D. 43 M. 18 S. W
SUPPORTING AGENCY: CITY OF CLEVELAND DIVISION OF AIR POLLUTION
COMMENTS:
COUNTY (1600): CUYAHOGA CO
SITE ADDR: 5130 BIDDULPH ROAD
STATION TYPE ( ):
AQCR (174): GREATER METROPOLITAN CLEVELAND
DIFF. GMT: WEST 05 HOURS
UTM ZONE: 17
UTM NORTHING: 4586600
UTM EASTING: 00439700
ELEVATION ABOVE GROUND: 040 FT.
ELEVATION ABOVE MSL: 0812 FT.

LOCATION: CLEVELAND
SITECODE: 361300022H01
AGENCY TYPE: CITY
LATITUDE: 41 D. 28 M. 58 S. N
LONGITUDE: 81 D. 42 M. 3 S. W
SUPPORTING AGENCY: CITY OF CLEVELAND DIVISION OF AIR POLLUTION
COMMENTS:
COUNTY (1600): CUYAHOGA CO
SITE ADDR: WEST 25TH & MONROE
STATION TYPE ( ):
AQCR (174): GREATER METROPOLITAN CLEVELAND
DIFF. GMT: WEST 05 HOURS
UTM ZONE: 17
UTM NORTHING: 4592400
UTM EASTING: 00441500
ELEVATION ABOVE GROUND: 052 FT.
ELEVATION ABOVE MSL: 0712 FT.

LOCATION: CLEVELAND
SITECODE: 361300024H01
AGENCY TYPE: CITY
LATITUDE: 41 D. 28 M. 31 S. N
LONGITUDE: 81 D. 36 M. 35 S. W
SUPPORTING AGENCY: CITY OF CLEVELAND DIVISION OF AIR POLLUTION
COMMENTS:
COUNTY (1600): CUYAHOGA CO
SITE ADDR: 3055 EAST BLVD
STATION TYPE ( ):
AQCR (174): GREATER METROPOLITAN CLEVELAND
DIFF. GMT: WEST 05 HOURS
UTM ZONE: 17
UTM NORTHING: 4591500
UTM EASTING: 449100
ELEVATION ABOVE GROUND: 044 FT.
ELEVATION ABOVE MSL: 0[illegible]4 FT.

LOCATION: CLEVELAND
SITECODE: 361300026H01
AGENCY TYPE: CITY
LATITUDE: 41 D. 26 M. 43 S. N
LONGITUDE: 81 D. 39 M. 39 S. W
SUPPORTING AGENCY: CITY OF CLEVELAND DIVISION OF AIR POLLUTION
COMMENTS:
COUNTY (1600): CUYAHOGA CO
SITE ADDR: 4150 EAST 49TH STREET
STATION TYPE ( ):
AQCR (174): GREATER METROPOLITAN CLEVELAND
DIFF. GMT: WEST 05 HOURS
UTM ZONE: 17
UTM NORTHING: 4589200
UTM EASTING: 00444900
ELEVATION ABOVE GROUND: 50 FT.
ELEVATION ABOVE MSL: 0700 FT.

LOCATION: CLEVELAND
SITECODE: 361300027H01
AGENCY TYPE: CITY
LATITUDE: 41 D. 28 M. 52 S. N
LONGITUDE: 81 D. 42 M. 15 S. W
SUPPORTING AGENCY: CITY OF CLEVELAND DIVISION OF AIR POLLUTION
COMMENTS:
COUNTY (1600): CUYAHOGA CO
SITE ADDR: 2200 WEST 28TH STREET
STATION TYPE ( ):
AQCR (174): GREATER METROPOLITAN CLEVELAND
DIFF. GMT: WEST 05 HOURS
UTM ZONE: 17
UTM NORTHING: 4592200
UTM EASTING: 00441200
ELEVATION ABOVE GROUND: 026 FT.
ELEVATION ABOVE MSL: 0701 FT.

LOCATION: CLEVELAND
SITECODE: 361300028H01
AGENCY TYPE: CITY
LATITUDE: 41 D. 35 M. 40 S. N
LONGITUDE: 81 D. 33 M. 3 S. W
SUPPORTING AGENCY: CITY OF CLEVELAND DIVISION OF AIR POLLUTION
COMMENTS:
COUNTY (1600): CUYAHOGA CO
SITE ADDR: 19491 LAKE SHORE BLVD
STATION TYPE ( ):
AQCR (174): GREATER METROPOLITAN CLEVELAND
DIFF. GMT: WEST 05 HOURS
UTM ZONE: 17
UTM NORTHING: 4604700
UTM EASTING: 00454100
ELEVATION ABOVE GROUND: 037 FT.
ELEVATION ABOVE MSL: 0632 FT.

LOCATION: CLEVELAND
SITECODE: 361300029H01
AGENCY TYPE: CITY
LATITUDE: 41 D. 30 M. 16 S. N
LONGITUDE: 81 D. 41 M. 16 S. W
SUPPORTING AGENCY: CITY OF CLEVELAND DIVISION OF AIR POLLUTION
COMMENTS:
COUNTY (1600): CUYAHOGA CO
SITE ADDR: 1365 EAST 12TH STREET
STATION TYPE ( ):
AQCR (174): GREATER METROPOLITAN CLEVELAND
DIFF. GMT: WEST 05 HOURS
UTM ZONE: 17
UTM NORTHING: 4594930
UTM EASTING: 00442600
ELEVATION ABOVE GROUND: 065 FT.
ELEVATION ABOVE MSL: 0705 FT.

LOCATION: CLEVELAND
SITECODE: 361300030H01
AGENCY TYPE: CITY
LATITUDE: 41 D. 29 M. 57 S. N
LONGITUDE: 81 D. 41 M. 7 S. W
SUPPORTING AGENCY: CITY OF CLEVELAND DIVISION OF AIR POLLUTION
COMMENTS:
COUNTY (1600): CUYAHOGA CO
SITE ADDR: 920 PROSPECT AVENUE
STATION TYPE ( ):
AQCR (174): GREATER METROPOLITAN CLEVELAND
DIFF. GMT: WEST 05 HOURS
UTM ZONE: 17
UTM NORTHING: 4594200
UTM EASTING: 00442900
ELEVATION ABOVE GROUND: 061 FT.
ELEVATION ABOVE MSL: 0740 FT.

LOCATION: CLEVELAND
SITECODE: 361300031H01
AGENCY TYPE: CITY
LATITUDE: 41 D. 31 M. 47 S. N
LONGITUDE: 81 D. 40 M. 38 S. W
SUPPORTING AGENCY: CITY OF CLEVELAND DIVISION OF AIR POLLUTION
COMMENTS:
COUNTY (1600): CUYAHOGA CO
SITE ADDR: 2600 HAMILTON AVENUE
STATION TYPE ( ):
AQCR (174): GREATER METROPOLITAN CLEVELAND
DIFF. GMT: WEST 05 HOURS
UTM ZONE: 17
UTM NORTHING: 4597600
UTM EASTING: 00443500
ELEVATION ABOVE GROUND: 034 FT.
ELEVATION ABOVE MSL: 0669 FT.

```
LOCATION: CLEVELAND                COUNTY (1600): CUYAHOGA CO                    UTM ZONE: 17
SITECODE: 361300032H01             SITE ADDR: ASHLAND & CENTRAL                  UTM NORTHING: 4594700
AGENCY TYPE: CITY                  STATION TYPE (  ):                            UTM EASTING: 00446200
LATITUDE: 41 D. 30 M. 14 S. N      AQCR (174): GREATER METROPOLITAN CLEVELAND    ELEVATION ABOVE GROUND: 040 FT.
LONGITUDE:  81 D. 38 M. 41 S. W    DIFF. GMT: WEST 05 HOURS                      ELEVATION ABOVE MSL: 0714 FT.
SUPPORTING AGENCY: CITY OF CLEVELAND DIVISION OF AIR POLLUTION
COMMENTS:

LOCATION: CLEVELAND                COUNTY (1600): CUYAHOGA CO                    UTM ZONE: 17
SITECODE: 361300032N05             SITE ADDR: HOPKINS INTNL AIRPORT              UTM NORTHING: 4583294
AGENCY TYPE: FED NON-MILITARY      STATION TYPE (00):                            UTM EASTING:   428946
LATITUDE: 41 D. 24 M. 00 S. N      AQCR (174): GREATER METROPOLITAN CLEVELAND    ELEVATION ABOVE GROUND: 000 FT.
LONGITUDE: 081 D. 51 M. 00 S. W    DIFF. GMT: WEST 05 HOURS                      ELEVATION ABOVE MSL: 0835 FT.
SUPPORTING AGENCY: NATIONAL CLIMATIC CENTER U.S. DEPARTMENT OF COMMERCE
COMMENTS: WBAN STATION NUMBER= 14820

LOCATION: CLEVELAND                COUNTY (1600): CUYAHOGA CO                    UTM ZONE: 17
SITECODE: 361300033H01             SITE ADDR: E 22 AND WOODLAND                  UTM NORTHING: 4593538
AGENCY TYPE: CITY                  STATION TYPE (13): CENTER CITY - COMMERCIAL   UTM EASTING: 00443499
LATITUDE: 41 D. 29 M. 36 S. N      AQCR (174): GREATER METROPOLITAN CLEVELAND    ELEVATION ABOVE GROUND: 015 FT.
LONGITUDE:  81 D. 40 M. 37 S. W    DIFF. GMT:                                    ELEVATION ABOVE MSL: 0692 FT.
SUPPORTING AGENCY: CITY OF CLEVELAND DIVISION OF AIR POLLUTION CONTROL
COMMENTS: SAINT VINCENTS MUNY LOT (SOUTH)

LOCATION: CLEVELAND                COUNTY (1600): CUYAHOGA CO                    UTM ZONE: 17
SITECODE: 361300033H06             SITE ADDR: E 22ND AND WOODLAND                UTM NORTHING: 4593538
AGENCY TYPE: CITY                  STATION TYPE (13): CENTER CITY - COMMERCIAL   UTM EASTING: 00443499
LATITUDE: 41 D. 29 M. 36 S. N      AQCR (174): GREATER METROPOLITAN CLEVELAND    ELEVATION ABOVE GROUND: 015 FT.
LONGITUDE:  81 D. 40 M. 37 S. W    DIFF. GMT: WEST 05 HOURS                      ELEVATION ABOVE MSL: 0692 FT.
SUPPORTING AGENCY: CITY OF CLEVELAND DIVISION OF AIR POLLUTION CONTROL
COMMENTS:

LOCATION: CLEVELAND                COUNTY (1600): CUYAHOGA CO                    UTM ZONE: 17
SITECODE: 361300034H01             SITE ADDR: 891 E. 152 ST.                     UTM NORTHING: 4600770
AGENCY TYPE: CITY                  STATION TYPE (12): CENTER CITY - RESIDENTIAL  UTM EASTING: 00452035
LATITUDE: 41 D. 33 M. 16 S. N      AQCR (174): GREATER METROPOLITAN CLEVELAND    ELEVATION ABOVE GROUND: 035 FT.
LONGITUDE:  81 D. 34 M. 31 S. W    DIFF. GMT: WEST 05 HOURS                      ELEVATION ABOVE MSL: 0653 FT.
SUPPORTING AGENCY: CITY OF CLEVELAND DIVISION OF AIR POLLUTION CONTROL
COMMENTS: SIXTH DISTRICT POLICE STATION

LOCATION: CLEVELAND                COUNTY (1600): CUYAHOGA CO                    UTM ZONE: 17
SITECODE: 361300035H01             SITE ADDR: E. 65TH AND BROADWAY               UTM NORTHING: 4590071
AGENCY TYPE: CITY                  STATION TYPE (13): CENTER CITY - COMMERCIAL   UTM EASTING: 00446255
LATITUDE: 41 D. 27 M. 44 S. N      AQCR (174): GREATER METROPOLITAN CLEVELAND    ELEVATION ABOVE GROUND: 015 FT.
LONGITUDE:  81 D. 34 M. 37 S. W    DIFF. GMT: WEST 05 HOURS                      ELEVATION ABOVE MSL: 0710 FT.
SUPPORTING AGENCY: CITY OF CLEVELAND DIVISION OF AIR POLLUTION CONTROL
COMMENTS: UNCLE BILL'S

LOCATION: CLEVELAND                COUNTY (1600): CUYAHOGA CO                    UTM ZONE: 17
SITECODE: 361300036H01             SITE ADDR: WEWS RADIO STATION 3001 EUCLID AVE UTM NORTHING: 4594610
AGENCY TYPE: CITY                  STATION TYPE (13): CENTER CITY - COMMERCIAL   UTM EASTING: 00444320
LATITUDE: 41 D. 33 M. 11 S. N      AQCR (174): GREATER METROPOLITAN CLEVELAND    ELEVATION ABOVE GROUND: 015 FT.
LONGITUDE:  81 D. 40 M.  2 S. W    DIFF. GMT: WEST 05 HOURS                      ELEVATION ABOVE MSL: 0660 FT.
SUPPORTING AGENCY: CITY OF CLEVELAND DIVISION OF AIR POLLUTION CONTROL
COMMENTS: THIS STATION HAS BEEN DISCONTINUED

LOCATION: CLEVELAND                COUNTY (1600): CUYAHOGA CO                    UTM ZONE: 17
SITECODE: 361300080A05             SITE ADDR: WOODLAND AVE & EAST 22ND AVE       UTM NORTHING: 4593500
AGENCY TYPE: EPA/ATMOS. SURV.      STATION TYPE (  ):                            UTM EASTING: 00443500
LATITUDE: 41 D. 29 M. 35 S. N      AQCR (174): GREATER METROPOLITAN CLEVELAND    ELEVATION ABOVE GROUND: 015 FT.
LONGITUDE:  81 D. 40 M. 37 S. W    DIFF. GMT: WEST 05 HOURS                      ELEVATION ABOVE MSL: 0692 FT.
SUPPORTING AGENCY: DIVISION OF AIR POLLUTION CONTROL
COMMENTS:

LOCATION: CLEVELAND                COUNTY (1600): CUYAHOGA CO                    UTM ZONE:
SITECODE: 361300081A05             SITE ADDR: 891 EAST 152ND ST                  UTM NORTHING:
AGENCY TYPE: EPA/ATMOS. SURV.      STATION TYPE (  ):                            UTM EASTING:
LATITUDE: 95 D. 20 M. 35 S. N      AQCR (174): GREATER METROPOLITAN CLEVELAND    ELEVATION ABOVE GROUND: 035 FT.
LONGITUDE: 460 D. 02 M. 70 S. W    DIFF. GMT: WEST 05 HOURS                      ELEVATION ABOVE MSL: 0653 FT.
SUPPORTING AGENCY: DIVISION OF AIR POLLUTION CONTROL
COMMENTS:

LOCATION: CLEVELAND,OHIO           COUNTY (1600): CUYAHOGA CO                    UTM ZONE: 17
SITECODE: 361300082A05             SITE ADDR: BROADWAY AT 65TH                   UTM NORTHING: 4590000
AGENCY TYPE: EPA/ATMOS. SURV.      STATION TYPE (  ):                            UTM EASTING: 00446200
LATITUDE: 41 D. 27 M. 42 S. N      AQCR (174): GREATER METROPOLITAN CLEVELAND    ELEVATION ABOVE GROUND: 015 FT.
LONGITUDE:  81 D. 34 M. 39 S. W    DIFF. GMT: WEST 05 HOURS                      ELEVATION ABOVE MSL: 0635 FT.
SUPPORTING AGENCY: DIVISION OF AIR POLLUTION CONTROL
COMMENTS:

LOCATION: CLEVELAND OHIO           COUNTY (   ):                                 UTM ZONE: 17
SITECODE: 361300099H01             SITE ADDR: AVERAGE FOR CITY                   UTM NORTHING: 4583294
AGENCY TYPE: CITY                  STATION TYPE (  ):                            UTM EASTING:   428946
LATITUDE: 41 D. 24 M.    S. N      AQCR (174): GREATER METROPOLITAN CLEVELAND    ELEVATION ABOVE GROUND:     FT.
LONGITUDE:  81 D. 51 M.    S. W    DIFF. GMT: WEST 05 HOURS                      ELEVATION ABOVE MSL:      FT.
SUPPORTING AGENCY: CITY OF CLEVELAND DIV OF AIR POLLUTION CONTROL
COMMENTS:

LOCATION: COLUMBIANA COUNTY        COUNTY (1640): COLUMBIANA CO                  UTM ZONE: 17
SITECODE: 361440001103             SITE ADDR: BEAVER LOCAL ELEM RT 87 YOUNGSTOWN RD UTM NORTHING: 4498366
AGENCY TYPE: DISTRICT              STATION TYPE (31): RURAL - NEAR URBAN         UTM EASTING:   530983
LATITUDE: 40 D. 38 M. 15 S. N      AQCR (181): STEUBENVILLE-WEIRTON-WHEELING     ELEVATION ABOVE GROUND: 015 FT.
LONGITUDE:  80 D. 38 M. 01 S. W    DIFF. GMT: WEST 05 HOURS                      ELEVATION ABOVE MSL: 1199 FT.
SUPPORTING AGENCY: STEUBENVILLE AIR QUALITY REGION
COMMENTS:

LOCATION: COLUMBUS                 COUNTY (2220): FRANKLIN CO                    UTM ZONE: 17
SITECODE: 361460001A01             SITE ADDR: HLTH + SAFETY CENTER 181 S WASH BLVD UTM NORTHING: 4425757
AGENCY TYPE: EPA/ATMOS. SURV.      STATION TYPE (13): CENTER CITY - COMMERCIAL   UTM EASTING:   329187
LATITUDE: 39 D. 58 M. 00 S. N      AQCR (176): METROPOLITAN COLUMBUS             ELEVATION ABOVE GROUND: 035 FT.
LONGITUDE: 083 D. 00 M. 00 S. W    DIFF. GMT: WEST 05 HOURS                      ELEVATION ABOVE MSL: 0724 FT.
SUPPORTING AGENCY:  CITY DIV OF SMOKE REGULATION + INSP DEPT OF PUBLIC SAFETY
COMMENTS:
```

OHIO

LOCATION: COLUMBUS
SITECODE: 361460001A05
AGENCY TYPE: EPA/ATMOS. SURV.
LATITUDE: D. M. S.
LONGITUDE: D. M. S.
SUPPORTING AGENCY: DIVISION OF AIR POLLUTION CONTROL CITY OF COLUMBUS
COMMENTS: NO 2 SPECIAL STUDY
COUNTY (2220): FRANKLIN CO
SITE ADDR: 181 SOUTH WASHINGTON BLVD
STATION TYPE (13): CENTER CITY - COMMERCIAL
AQCR (176): METROPOLITAN COLUMBUS
DIFF. GMT: WEST 05 HOURS
UTM ZONE:
UTM NORTHING:
UTM EASTING:
ELEVATION ABOVE GROUND: 062 FT.
ELEVATION ABOVE MSL: 0724 FT.

LOCATION: COLUMBUS
SITECODE: 361460001H01
AGENCY TYPE: CITY
LATITUDE: 40 D. 57 M. 30 S. N
LONGITUDE: 083 D. 00 M. 00 S. W
SUPPORTING AGENCY: CITY COLUMBUS AIR POLLUTION CONTROL
COMMENTS:
COUNTY (2220): FRANKLIN CO
SITE ADDR: HEALTH & SAFETY BLDG 181 S WASHINGTON BLV
STATION TYPE (13): CENTER CITY - COMMERCIAL
AQCR (176): METROPOLITAN COLUMBUS
DIFF. GMT: WEST 05 HOURS
UTM ZONE: 17
UTM NORTHING: 4535840
UTM EASTING: 331681
ELEVATION ABOVE GROUND: 062 FT.
ELEVATION ABOVE MSL: 0724 FT.

LOCATION: COLUMBUS
SITECODE: 361460002A50
AGENCY TYPE: EPA/ATMOS. SURV.
LATITUDE: D. M. S.
LONGITUDE: D. M. S.
SUPPORTING AGENCY: OHIO DEPARTMENT OF HEALTH
COMMENTS:
COUNTY ( ):
SITE ADDR: 1147 CHESAPEAKE
STATION TYPE ( ):
AQCR (176): METROPOLITAN COLUMBUS
DIFF. GMT: WEST 05 HOURS
UTM ZONE:
UTM NORTHING:
UTM EASTING:
ELEVATION ABOVE GROUND: FT.
ELEVATION ABOVE MSL: FT.

LOCATION: COLUMBUS
SITECODE: 361460003N05
AGENCY TYPE: FED NON-MILITARY
LATITUDE: 40 D. 00 M. 00 S. N
LONGITUDE: 082 D. 52 M. 00 S. W
SUPPORTING AGENCY: NATIONAL CLIMATIC CENTER U S DEPARTMENT OF COMMERCE
COMMENTS: WBAN STATION NUMBER= 14821
COUNTY (2220): FRANKLIN CO
SITE ADDR: PORT COLUMBUS AIRPORT
STATION TYPE (00):
AQCR (176): METROPOLITAN COLUMBUS
DIFF. GMT: WEST 05 HOURS
UTM ZONE: 17
UTM NORTHING: 4529242
UTM EASTING: 339230
ELEVATION ABOVE GROUND: 000 FT.
ELEVATION ABOVE MSL: 0833 FT.

LOCATION: COLUMBUS
SITECODE: 361460004H01
AGENCY TYPE: CITY
LATITUDE: 40 D. 00 M. 00 S. N
LONGITUDE: 083 D. 02 M. 30 S. W
SUPPORTING AGENCY: CITY OF COLUMBUS AIR POLLUTION CONTROL
COMMENTS: AIR POLLUTION CONTROL OFFICE
COUNTY (2220): FRANKLIN CO
SITE ADDR: 1313 CHESAPEAKE AVENUE
STATION TYPE (23): SUBURBAN - COMMERICAL
AQCR (176): METROPOLITAN COLUMBUS
DIFF. GMT: WEST 05 HOURS
UTM ZONE: 17
UTM NORTHING: 4529539
UTM EASTING: 325714
ELEVATION ABOVE GROUND: 017 FT.
ELEVATION ABOVE MSL: 0800 FT.

LOCATION: COLUMBUS
SITECODE: 361460005H01
AGENCY TYPE: CITY
LATITUDE: 40 D. 33 M. 30 S. N
LONGITUDE: 82 D. 59 M. 30 S. W
SUPPORTING AGENCY: CITY OF COLUMBUS AIR POLLUTION CONTROL
COMMENTS:
COUNTY (2220): FRANKLIN CO
SITE ADDR: FIRE STATION 1585 KINSE RD
STATION TYPE (23): SUBURBAN - COMMERCIAL
AQCR (176): METROPOLITAN COLUMBUS
DIFF. GMT: WEST 05 HOURS
UTM ZONE: 17
UTM NORTHING: 4535916
UTM EASTING: 330127
ELEVATION ABOVE GROUND: 014 FT.
ELEVATION ABOVE MSL: 0900 FT.

LOCATION: COLUMBUS
SITECODE: 361460006H01
AGENCY TYPE: CITY
LATITUDE: 40 D. 02 M. 30 S. N
LONGITUDE: 083 D. 03 M. 00 S. W
SUPPORTING AGENCY: CITY OF COLUMBUS AIR POLLUTION CONTROL
COMMENTS:
COUNTY (2220): FRANKLIN CO
SITE ADDR: DOMINION JR HI SCH 340 EAST DOMINION BLVD
STATION TYPE (22): SUBURBAN - RESIDENTIAL
AQCR (176): METROPOLITAN COLUMBUS
DIFF. GMT: WEST 05 HOURS
UTM ZONE: 17
UTM NORTHING: 4534082
UTM EASTING: 329374
ELEVATION ABOVE GROUND: 020 FT.
ELEVATION ABOVE MSL: 0805 FT.

LOCATION: COLUMBUS
SITECODE: 361460007F01
AGENCY TYPE: STATE
LATITUDE: 39 D. 59 M. 28 S. N
LONGITUDE: 89 D. 1 M. 11 S. W
SUPPORTING AGENCY: OHIO EPA
COMMENTS:
COUNTY (2220): FRANKLIN CO
SITE ADDR: 1030 KING AVE
STATION TYPE (22): SUBURBAN - RESIDENTIAL
AQCR (176): METROPOLITAN COLUMBUS
DIFF. GMT: WEST 05 HOURS
UTM ZONE: 16
UTM NORTHING: 4428520
UTM EASTING: 33327570
ELEVATION ABOVE GROUND: 025 FT.
ELEVATION ABOVE MSL: 0775 FT.

LOCATION: COLUMBUS
SITECODE: 361460008F01
AGENCY TYPE: STATE
LATITUDE: 39 D. 57 M. 33 S. N
LONGITUDE: 82 D. 58 M. 53 S. W
SUPPORTING AGENCY: OHIO ENVIRONMENTAL PROTECTION AGENCY
COMMENTS:
COUNTY (2220): FRANKLIN CO
SITE ADDR: 240 PARSONS AVE
STATION TYPE (13): CENTER CITY - COMMERCIAL
AQCR (176): METROPOLITAN COLUMBUS
DIFF. GMT: WEST 05 HOURS
UTM ZONE: 17
UTM NORTHING: 4429890
UTM EASTING: 03330760
ELEVATION ABOVE GROUND: 030 FT.
ELEVATION ABOVE MSL: 0790 FT.

LOCATION: COLUMBUS
SITECODE: 361460009F01
AGENCY TYPE: STATE
LATITUDE: D. M. S.
LONGITUDE: D. M. S.
SUPPORTING AGENCY: OHIO ENVIRONMENTAL PROTECTION AGENCY
COMMENTS:
COUNTY (2220): FRANKLIN CO
SITE ADDR: FIRE STATION #6 5750 MAPLE CANYON DRIVE
STATION TYPE (23): SUBURBAN - INDUSTRIAL
AQCR (176): METROPOLITAN COLUMBUS
DIFF. GMT: WEST 05 HOURS
UTM ZONE:
UTM NORTHING:
UTM EASTING:
ELEVATION ABOVE GROUND: 013 FT.
ELEVATION ABOVE MSL: 0800 FT.

LOCATION: COLUMBUS
SITECODE: 361460380A05
AGENCY TYPE: EPA/ATMOS. SURV.
LATITUDE: 39 D. 57 M. 33 S. N
LONGITUDE: 82 D. 58 M. 53 S. W
SUPPORTING AGENCY: OHIO EPA
COMMENTS:
COUNTY (1460): COLUMBUS
SITE ADDR: 240 PARSONS AVE
STATION TYPE (13): CENTER CITY - COMMERCIAL
AQCR (176): METROPOLITAN COLUMBUS
DIFF. GMT: WEST 05 HOURS
UTM ZONE: 17
UTM NORTHING: 4429890
UTM EASTING: 03330760
ELEVATION ABOVE GROUND: 03[illegible] FT.
ELEVATION ABOVE MSL: 0790 FT.

LOCATION: COLUMBUS
SITECODE: 361460381A05
AGENCY TYPE: EPA/ATMOS. SURV.
LATITUDE: 40 D. 5 M. 13 S. N
LONGITUDE: 82 D. 57 M. 37 S. W
SUPPORTING AGENCY: OHIO EPA
COMMENTS:
COUNTY (1460): COLUMBUS
SITE ADDR: 5750 MAPLE CANYON DRIVE #6 FIRE STATION
STATION TYPE (23): SUBURBAN - INDUSTRIAL
AQCR (176): METROPOLITAN COLUMBUS
DIFF. GMT: WEST 05 HOURS
UTM ZONE: 17
UTM NORTHING: 4539920
UTM EASTING: 03332890
ELEVATION ABOVE GROUND: 10 FT.
ELEVATION ABOVE MSL: 800 FT.

LOCATION: COSHOCTON
SITECODE: 361500001F01
AGENCY TYPE: STATE
LATITUDE: 40 D. 16 M. 43 S. N
LONGITUDE: 81 D. 52 M. 14 S. W
SUPPORTING AGENCY: OHIO ENVIRONMENTAL PROTECTION AGENCY
COMMENTS: COSHOCTON WATER PLANT
COUNTY (1520): COSHOCTON CO
SITE ADDR: CORNER OF 2ND & BRIDGE STREETS
STATION TYPE (11): CENTER CITY - INDUSTRIAL
AQCR (183): ZANESVILLE-CAMBRIDGE
DIFF. GMT: WEST 05 HOURS
UTM ZONE: 17
UTM NORTHING: 4458820
UTM EASTING: 03425930
ELEVATION ABOVE GROUND: 020 FT.
ELEVATION ABOVE MSL: 0762 FT.

```
LOCATION: CUYAHOGA COUNTY          COUNTY (1600): CUYAHOGA CO                          UTM ZONE: 17
SITECODE: 361600001H02             SITE ADDR: CAR WASH VALLEY VIEW 5440 WARNER ROAD    UTM NORTHING: 4594730
AGENCY TYPE: CITY                  STATION TYPE (23): SUBURBAN - COMMERCIAL            UTM EASTING: 00466700
LATITUDE: 41 D. 24 M. 51 S. N      AQCR (176): GREATER METROPOLITAN CLEVELAND          ELEVATION ABOVE GROUND: 010 FT.
LONGITUDE:  81 D. 38 M. 16 S. W    DIFF. GMT: WEST 05 HOURS                            ELEVATION ABOVE MSL: 0583 FT.
SUPPORTING AGENCY: CITY OF CLEVELAND DIVISION OF AIR POLLUTION CONTROL
COMMENTS: SOUTH OF CLEVELAND INDUSTRIAL VALLEY

LOCATION: CUYAHOGA FALLS           COUNTY (6500): SUMMIT CO                            UTM ZONE: 17
SITECODE: 361620001H01             SITE ADDR: CUYAHOGA FALLS HIGH SCHOOL 2300 4TH ST   UTM NORTHING: 4556134
AGENCY TYPE: CITY                  STATION TYPE (22): SUBURBAN - RESIDENTIAL           UTM EASTING:   459111
LATITUDE: 41 D. 08 M. 22 S. N      AQCR (176): GREATER METROPOLITAN CLEVELAND          ELEVATION ABOVE GROUND: 051 FT.
LONGITUDE: 081 D. 29 M. 14 S. W    DIFF. GMT: WEST 05 HOURS                            ELEVATION ABOVE MSL: 1101 FT.
SUPPORTING AGENCY: AKRON, BARBERTON, KENT, RAVENNA, MEDINA, SUMMIT & PORTAGE CO
COMMENTS:

LOCATION: DAYTON                   COUNTY (4500): MONTGOMERY CO                        UTM ZONE: 16
SITECODE: 361660001A01             SITE ADDR: MUNICIPAL BUILDING 101 W THIRD STREET    UTM NORTHING: 4406638
AGENCY TYPE: EPA/ATMOS. SURV.      STATION TYPE (13): CENTER CITY - COMMERCIAL         UTM EASTING:   740349
LATITUDE: 39 D. 45 M. 34 S. N      AQCR (173): DAYTON                                  ELEVATION ABOVE GROUND: 089 FT.
LONGITUDE: 084 D. 11 M. 39 S. W    DIFF. GMT: WEST 05 HOURS                            ELEVATION ABOVE MSL: 1740 FT.
SUPPORTING AGENCY: CITY BUR OF COMBUSTION CONTROL CITY DIV OF BUILDING INSPECT
COMMENTS:

LOCATION: DAYTON                   COUNTY (4500): MONTGOMERY CO                        UTM ZONE:
SITECODE: 361660001F01             SITE ADDR: MUNICIPAL BUILDING 101 W THIRD STREET    UTM NORTHING:
AGENCY TYPE: STATE                 STATION TYPE (  ):                                  UTM EASTING:
LATITUDE:    D.    M.    S.        AQCR (173): DAYTON                                  ELEVATION ABOVE GROUND:  88 FT.
LONGITUDE:     D.    M.    S.      DIFF. GMT: WEST 05 HOURS                            ELEVATION ABOVE MSL:  740 FT.
SUPPORTING AGENCY: CITY BUR OF COMBUSTION CONTROL CITY DIV OF BUILDING INSPECT
COMMENTS:

LOCATION: DAYTON                   COUNTY (4500): MONTGOMERY CO                        UTM ZONE: 16
SITECODE: 361660001G01             SITE ADDR: 101 W THIRD                              UTM NORTHING: 4406600
AGENCY TYPE: COUNTY                STATION TYPE (13): CENTER CITY - COMMERCIAL         UTM EASTING: 00740350
LATITUDE:    D. 59 M. 58 S. S      AQCR (173): DAYTON                                  ELEVATION ABOVE GROUND: 050 FT.
LONGITUDE:  84 D. 50 M. 25 S. W    DIFF. GMT: WEST 05 HOURS                            ELEVATION ABOVE MSL: 1810 FT.
SUPPORTING AGENCY: MONTGOMERY COUNTY HEALTH DEPARTMENT
COMMENTS:

LOCATION: DAYTON OHIO              COUNTY (    ):                                      UTM ZONE:
SITECODE: 361660002G01             SITE ADDR: MIAMI CONSERVANCY E MONUMENT             UTM NORTHING:
AGENCY TYPE: COUNTY                STATION TYPE (  ):                                  UTM EASTING:
LATITUDE:    D.    M.    S. N      AQCR (173): DAYTON                                  ELEVATION ABOVE GROUND:     FT.
LONGITUDE:     D.    M.    S. W    DIFF. GMT: WEST 05 HOURS                            ELEVATION ABOVE MSL:     FT.
SUPPORTING AGENCY: AIR RESOURCES REGIONAL PROJ MONTGOMERY COUNTY OHIO
COMMENTS:

LOCATION: DAYTON                   COUNTY (4500): MONTGOMERY CO                        UTM ZONE: 16
SITECODE: 361660003G01             SITE ADDR: MCGUFFY SCHOOL 1032 WEBSTER ST           UTM NORTHING: 4406563
AGENCY TYPE: COUNTY                STATION TYPE (11): CENTER CITY - INDUSTRIAL         UTM EASTING: 00741375
LATITUDE: 39 D. 46 M. 36 S. N      AQCR (173): DAYTON                                  ELEVATION ABOVE GROUND: 010 FT.
LONGITUDE:  84 D. 10 M. 54 S. W    DIFF. GMT: WEST 05 HOURS                            ELEVATION ABOVE MSL: 1750 FT.
SUPPORTING AGENCY: MONTGOMERY COUNTY HEALTH DEPARTMENT
COMMENTS:

LOCATION: DAYTON OHIO              COUNTY (    ):                                      UTM ZONE:
SITECODE: 361660004G01             SITE ADDR: KURTZ-KASH FACTORY 1421 S BROADWAY       UTM NORTHING:
AGENCY TYPE: COUNTY                STATION TYPE (  ):                                  UTM EASTING:
LATITUDE:    D.    M.    S. N      AQCR (173): DAYTON                                  ELEVATION ABOVE GROUND:     FT.
LONGITUDE:     D.    M.    S. W    DIFF. GMT: WEST 05 HOURS                            ELEVATION ABOVE MSL:     FT.
SUPPORTING AGENCY: AIR RESOURCES REGIONAL PROJ MONTGOMERY COUNTY OHIO
COMMENTS:

LOCATION: DAYTON OHIO              COUNTY (    ):                                      UTM ZONE:
SITECODE: 361660005G01             SITE ADDR: CITY SERVICE TREATMENT PLANT GUTHRIE RD  UTM NORTHING:
AGENCY TYPE: COUNTY                STATION TYPE (  ):                                  UTM EASTING:
LATITUDE:    D.    M.    S. N      AQCR (173): DAYTON                                  ELEVATION ABOVE GROUND:     FT.
LONGITUDE:     D.    M.    S. W    DIFF. GMT: WEST 05 HOURS                            ELEVATION ABOVE MSL:     FT.
SUPPORTING AGENCY: AIR RESOURCES REGIONAL PROJ MONTGOMERY COUNTY OHIO
COMMENTS:

LOCATION: DAYTON OHIO              COUNTY (    ):                                      UTM ZONE:
SITECODE: 361660006G01             SITE ADDR: ROOSEVELT HS                             UTM NORTHING:
AGENCY TYPE: COUNTY                STATION TYPE (  ):                                  UTM EASTING:
LATITUDE:    D.    M.    S. N      AQCR (173): DAYTON                                  ELEVATION ABOVE GROUND:     FT.
LONGITUDE:     D.    M.    S. W    DIFF. GMT: WEST 05 HOURS                            ELEVATION ABOVE MSL:     FT.
SUPPORTING AGENCY: AIR RESOURCES REGIONAL PROJ MONTGOMERY COUNTY OHIO
COMMENTS:

LOCATION: DAYTON OHIO              COUNTY (    ):                                      UTM ZONE:
SITECODE: 361660007G01             SITE ADDR: BELMONT ELEM SCHOOL 2745 S SMITHVILLE RD UTM NORTHING:
AGENCY TYPE: COUNTY                STATION TYPE (  ):                                  UTM EASTING:
LATITUDE:    D.    M.    S. N      AQCR (173): DAYTON                                  ELEVATION ABOVE GROUND:     FT.
LONGITUDE:     D.    M.    S. W    DIFF. GMT: WEST 05 HOURS                            ELEVATION ABOVE MSL:     FT.
SUPPORTING AGENCY: AIR RESOURCES REGIONAL PROJ MONTGOMERY COUNTY OHIO
COMMENTS:

LOCATION: DAYTON OHIO              COUNTY (    ):                                      UTM ZONE:
SITECODE: 361660008G01             SITE ADDR: KRESGE'S 4912 AIR RD                     UTM NORTHING:
AGENCY TYPE: COUNTY                STATION TYPE (  ):                                  UTM EASTING:
LATITUDE:    D.    M.    S. N      AQCR (173): DAYTON                                  ELEVATION ABOVE GROUND:     FT.
LONGITUDE:     D.    M.    S. W    DIFF. GMT: WEST 05 HOURS                            ELEVATION ABOVE MSL:     FT.
SUPPORTING AGENCY: AIR RESOURCES REGIONAL PROJ MONTGOMERY COUNTY OHIO
COMMENTS:

LOCATION: DAYTON OHIO              COUNTY (    ):                                      UTM ZONE:
SITECODE: 361660009G01             SITE ADDR: NORTHRIDGE FIRE HOUSE NEEDMORE RD        UTM NORTHING:
AGENCY TYPE: COUNTY                STATION TYPE (  ):                                  UTM EASTING:
LATITUDE:    D.    M.    S. N      AQCR (173): DAYTON                                  ELEVATION ABOVE GROUND:     FT.
LONGITUDE:     D.    M.    S. W    DIFF. GMT: WEST 05 HOURS                            ELEVATION ABOVE MSL:     FT.
SUPPORTING AGENCY: AIR RESOURCES REGIONAL PROJ MONTGOMERY COUNTY OHIO
COMMENTS:
```

OHIO

```
LOCATION: DAYTON OHIO                  COUNTY (    ):                                  UTM ZONE:
SITECODE: 361660010G01                 SITE ADDR: MORAINE FIRE DEPT 2738 SPRINGBORO PIKE  UTM NORTHING:
AGENCY TYPE: COUNTY                    STATION TYPE (  ):                              UTM EASTING:
LATITUDE:    D.    M.    S. N         AQCR (173): DAYTON                              ELEVATION ABOVE GROUND:     FT.
LONGITUDE:     D.    M.    S. W       DIFF. GMT: WEST 05 HOURS                        ELEVATION ABOVE MSL:      FT.
SUPPORTING AGENCY: AIR RESOURCES REGIONAL PROJ MONTGOMERY COUNTY OHIO
COMMENTS:

LOCATION: DAYTON OHIO                  COUNTY (    ):                                  UTM ZONE:
SITECODE: 361660011G01                 SITE ADDR: JEFFERSON TWP SCHOOL 2701 S UNION RD    UTM NORTHING:
AGENCY TYPE: COUNTY                    STATION TYPE (  ):                              UTM EASTING:
LATITUDE:    D.    M.    S. N         AQCR (173): DAYTON                              ELEVATION ABOVE GROUND:     FT.
LONGITUDE:     D.    M.    S. W       DIFF. GMT: WEST 05 HOURS                        ELEVATION ABOVE MSL:      FT.
SUPPORTING AGENCY: AIR RESOURCES REGIONAL PROJ MONTGOMERY COUNTY OHIO
COMMENTS:

LOCATION: DAYTON OHIO                  COUNTY (    ):                                  UTM ZONE:
SITECODE: 361660012G01                 SITE ADDR: RADIO REPAIR 4221 LAMME RD              UTM NORTHING:
AGENCY TYPE: COUNTY                    STATION TYPE (  ):                              UTM EASTING:
LATITUDE:    D.    M.    S. N         AQCR (173): DAYTON                              ELEVATION ABOVE GROUND:     FT.
LONGITUDE:     D.    M.    S. W       DIFF. GMT: WEST 05 HOURS                        ELEVATION ABOVE MSL:      FT.
SUPPORTING AGENCY: AIR RESOURCES REGIONAL PROJ MONTGOMERY COUNTY OHIO
COMMENTS:

LOCATION: DAYTON OHIO                  COUNTY (    ):                                  UTM ZONE:
SITECODE: 361660013G01                 SITE ADDR: COUNTY COURTS BLDG 2ND & PERRY          UTM NORTHING:
AGENCY TYPE: COUNTY                    STATION TYPE (  ):                              UTM EASTING:
LATITUDE:    D.    M.    S. N         AQCR (173): DAYTON                              ELEVATION ABOVE GROUND:     FT.
LONGITUDE:     D.    M.    S. W       DIFF. GMT: WEST 05 HOURS                        ELEVATION ABOVE MSL:      FT.
SUPPORTING AGENCY: AIR RESOURCES REGIONAL PROJ MONTGOMERY COUNTY OHIO
COMMENTS:

LOCATION: DAYTON                       COUNTY (4500): MONTGOMERY CO                    UTM ZONE: 16
SITECODE: 361660014F01                 SITE ADDR: 38 E MONUMENT                        UTM NORTHING: 4405100
AGENCY TYPE: STATE                     STATION TYPE (13): CENTER CITY - COMMERCIAL     UTM EASTING:   740550
LATITUDE: 39 D. 45 M. 50 S. N          AQCR (173): DAYTON                              ELEVATION ABOVE GROUND: 010 FT.
LONGITUDE:  84 D. 11 M. 31 S. W        DIFF. GMT: WEST 05 HOURS                        ELEVATION ABOVE MSL: 0790 FT.
SUPPORTING AGENCY: REGIONAL AIR POLLUTION CONTROL AGENCY
COMMENTS:

LOCATION: DAYTON                       COUNTY (4500): MONTGOMERY CO                    UTM ZONE: 16
SITECODE: 361660015G01                 SITE ADDR: 214 VALLEY ST                        UTM NORTHING: 4405850
AGENCY TYPE: COUNTY                    STATION TYPE (11): CENTER CITY - INDUSTRIAL     UTM EASTING: 00741950
LATITUDE:    D. 59 M. 58 S. S          AQCR (173): DAYTON                              ELEVATION ABOVE GROUND: 015 FT.
LONGITUDE:  84 D. 49 M. 33 S. W        DIFF. GMT: WEST 05 HOURS                        ELEVATION ABOVE MSL: 0765 FT.
SUPPORTING AGENCY: MONTGOMERY COUNTY HEALTH DEPARTMENT
COMMENTS:

LOCATION: DAYTON                       COUNTY (4500): MONTGOMERY CO                    UTM ZONE: 16
SITECODE: 361660016G01                 SITE ADDR: 325 W 2ND                            UTM NORTHING: 4404700
AGENCY TYPE: COUNTY                    STATION TYPE (13): CENTER CITY - COMMERCIAL     UTM EASTING: 03740100
LATITUDE:    D. 59 M. 58 S. S          AQCR (173): DAYTON                              ELEVATION ABOVE GROUND: 013 FT.
LONGITUDE:  84 D. 50 M. 33 S. W        DIFF. GMT: WEST 05 HOURS                        ELEVATION ABOVE MSL: 0780 FT.
SUPPORTING AGENCY: MONTGOMERY COUNTY HEALTH DEPARTMENT
COMMENTS:

LOCATION: DAYTON                       COUNTY (4500): MONTGOMERY CO                    UTM ZONE: 16
SITECODE: 361660017G01                 SITE ADDR: 317 ABBEY ST                         UTM NORTHING: 4402150
AGENCY TYPE: COUNTY                    STATION TYPE (11): CENTER CITY - INDUSTRIAL     UTM EASTING: 03736400
LATITUDE:    D. 59 M. 58 S. S          AQCR (173): DAYTON                              ELEVATION ABOVE GROUND: 063 FT.
LONGITUDE:  84 D. 52 M. 36 S. W        DIFF. GMT: WEST 05 HOURS                        ELEVATION ABOVE MSL: 0850 FT.
SUPPORTING AGENCY: MONTGOMERY COUNTY HEALTH DEPARTMENT
COMMENTS: SCHOOL

LOCATION: DAYTON                       COUNTY (4500): MONTGOMERY CO                    UTM ZONE: 16
SITECODE: 361660018G01                 SITE ADDR: 140 MONUMENT                         UTM NORTHING: 4405150
AGENCY TYPE: COUNTY                    STATION TYPE (13): CENTER CITY - COMMERCIAL     UTM EASTING: 03740700
LATITUDE:    D. 59 M. 58 S. S          AQCR (173): DAYTON                              ELEVATION ABOVE GROUND: 020 FT.
LONGITUDE:  84 D. 50 M. 14 S. W        DIFF. GMT: WEST 05 HOURS                        ELEVATION ABOVE MSL: 0770 FT.
SUPPORTING AGENCY: MONTGOMERY COUNTY HEALTH DEPARTMENT
COMMENTS:

LOCATION: DAYTON                       COUNTY (4500): MONTGOMERY CO                    UTM ZONE: 16
SITECODE: 361660019A05                 SITE ADDR: 2100 TIMBER LANE                     UTM NORTHING: 4410650
AGENCY TYPE: FPA/ATMOS. SURV.          STATION TYPE (22): SUBURBAN - RESIDENTIAL       UTM EASTING:   740150
LATITUDE: 39 D. 49 M. 50 S. N          AQCR (173): DAYTON                              ELEVATION ABOVE GROUND: 012 FT.
LONGITUDE:  84 D. 11 M. 40 S. W        DIFF. GMT: WEST 05 HOURS                        ELEVATION ABOVE MSL: 0838 FT.
SUPPORTING AGENCY: REGIONAL AIR POLLUTION CONTROL DEPT
COMMENTS: CITY TRAILER SAME AS OZONE SITE LAST YEAR SCHOOL AREA NO 2 SPECIAL

LOCATION: DAYTON                       COUNTY (4500): MONTGOMERY CO                    UTM ZONE: 16
SITECODE: 361660019F01                 SITE ADDR: 2100 TIMBERLANE                      UTM NORTHING: 4410650
AGENCY TYPE: STATE                     STATION TYPE (22): SUBURBAN - RESIDENTIAL       UTM EASTING:   740150
LATITUDE: 39 D. 49 M. 50 S. N          AQCR (173): DAYTON                              ELEVATION ABOVE GROUND: 012 FT.
LONGITUDE:  84 D. 11 M. 40 S. W        DIFF. GMT: WEST 05 HOURS                        ELEVATION ABOVE MSL: 0838 FT.
SUPPORTING AGENCY: REGIONAL AIR POLLUTION CONTROL AGENCY
COMMENTS:

LOCATION: DAYTON                       COUNTY (4500): MONTGOMERY CO                    UTM ZONE: 16
SITECODE: 361660019G01                 SITE ADDR: 2100 TIMBERLANE                      UTM NORTHING: 4410650
AGENCY TYPE: COUNTY                    STATION TYPE (22): SUBURBAN - RESIDENTIAL       UTM EASTING: 00740150
LATITUDE:    D. 59 M. 58 S. S          AQCR (173): DAYTON                              ELEVATION ABOVE GROUND: 012 FT.
LONGITUDE:  84 D. 50 M. 31 S. W        DIFF. GMT: WEST 05 HOURS                        ELEVATION ABOVE MSL: 0838 FT.
SUPPORTING AGENCY: MONTGOMERY COUNTY HEALTH DEPARTMENT
COMMENTS: SCHOOL AREA

LOCATION: DAYTON                       COUNTY (4500): MONTGOMERY CO                    UTM ZONE: 16
SITECODE: 361660020G01                 SITE ADDR: 7316 BRANDT PIKE                     UTM NORTHING: 4415350
AGENCY TYPE: COUNTY                    STATION TYPE (31): RURAL - NEAR URBAN           UTM EASTING: 03747600
LATITUDE:    D. 59 M. 57 S. S          AQCR (173): DAYTON                              ELEVATION ABOVE GROUND: 015 FT.
LONGITUDE:  84 D. 46 M. 37 S. W        DIFF. GMT: WEST 05 HOURS                        ELEVATION ABOVE MSL: 1020 FT.
SUPPORTING AGENCY: MONTGOMERY COUNTY HEALTH DEPARTMENT
COMMENTS:
```

LOCATION: DAYTON
SITECODE: 361660321G01
AGENCY TYPE: COUNTY
LATITUDE: D. 59 M. 57 S. S
LONGITUDE: 84 D. 47 M. 16 S. W
SUPPORTING AGENCY: MONTGOMERY COUNTY HEALTH DEPARTMENT
COMMENTS: KRESGE'S DEPT. STORE
COUNTY (4500): MONTGOMERY CO
SITE ADDR: 3[illegible] LINDEN AVE
STATION TYPE (22): SUBURBAN - RESIDENTIAL
AQCR (173): DAYTON
DIFF. GMT: WEST 05 HOURS
UTM ZONE: 16
UTM NORTHING: 4403300
UTM EASTING: 0074670[illegible]
ELEVATION ABOVE GROUND: 3[illegible] FT.
ELEVATION ABOVE MSL: 3940 FT.

LOCATION: DAYTON
SITECODE: 361660322G01
AGENCY TYPE: COUNTY
LATITUDE: D. 59 M. 58 S. S
LONGITUDE: 84 D. 55 M. 37 S. W
SUPPORTING AGENCY: MONTGOMERY COUNTY HEALTH DEPARTMENT
COMMENTS: SCHOOL
COUNTY (4500): MONTGOMERY CO
SITE ADDR: 2939 S UNION RD
STATION TYPE (32): RURAL - AGRICULTURAL
AQCR (173): DAYTON
DIFF. GMT: WEST 05 HOURS
UTM ZONE: 16
UTM NORTHING: 4398353
UTM EASTING: 0373[illegible]730
ELEVATION ABOVE GROUND: 3[illegible] FT.
ELEVATION ABOVE MSL: 3140 FT.

LOCATION: DAYTON
SITECODE: 361660323G01
AGENCY TYPE: COUNTY
LATITUDE: D. 59 M. 57 S. S
LONGITUDE: 84 D. 47 M. 21 S. W
SUPPORTING AGENCY: MONTGOMERY COUNTY HEALTH DEPARTMENT
COMMENTS:
COUNTY (4500): MONTGOMERY CO
SITE ADDR: 1900 HARSHMAN RD
STATION TYPE (22): SUBURBAN - RESIDENTIAL
AQCR (173): DAYTON
DIFF. GMT: WEST 05 HOURS
UTM ZONE: 16
UTM NORTHING: 4403353
UTM EASTING: 0076[illegible]053
ELEVATION ABOVE GROUND: 3[illegible] FT.
ELEVATION ABOVE MSL: 3833 FT.

LOCATION: DAYTON
SITECODE: 361660324N05
AGENCY TYPE: FED NON-MILITARY
LATITUDE: 39 D. 54 M. 00 S. N
LONGITUDE: 384 D. 13 M. 30 S. W
SUPPORTING AGENCY: NATIONAL CLIMATIC CENTER U S DEPARTMENT OF COMMERCE
COMMENTS: WBAN STATION NUMBER= 93815
COUNTY (4500): MONTGOMERY CO
SITE ADDR: J M COX DAY MUN AIRPORT
STATION TYPE (03):
AQCR (173): DAYTON
DIFF. GMT: WEST 05 HOURS
UTM ZONE: 16
UTM NORTHING: 4423152
UTM EASTING: 737953
ELEVATION ABOVE GROUND: 0[illegible] FT.
ELEVATION ABOVE MSL: 1333 FT.

LOCATION: DAYTON
SITECODE: 361660025G01
AGENCY TYPE: COUNTY
LATITUDE: 39 D. 45 M. 33 S. N
LONGITUDE: 84 D. 12 M. S. W
SUPPORTING AGENCY: MONTGOMERY COUNTY HEALTH DEPARTMENT
COMMENTS: EPISODE SITE
COUNTY (4500): MONTGOMERY CO
SITE ADDR: 451 WEST THIRD ST
STATION TYPE (13): CENTER CITY - COMMERCIAL
AQCR (173): DAYTON
DIFF. GMT: WEST 05 HOURS
UTM ZONE: 16
UTM NORTHING: 4406562
UTM EASTING: 0739875
ELEVATION ABOVE GROUND: 013 FT.
ELEVATION ABOVE MSL: 0773 FT.

LOCATION: DAYTON, OHIO
SITECODE: 361660080A05
AGENCY TYPE: EPA/ATMOS. SURV.
LATITUDE: 39 D. 45 M. 50 S. N
LONGITUDE: 84 D. 11 M. 25 S. W
SUPPORTING AGENCY: MONTGOMERY CO HEALTH DEPT AIR POLLUTION CONTROL SECTION
COMMENTS:
COUNTY (1460): COLUMBUS
SITE ADDR: 140 E MONUMENT AVE
STATION TYPE ( ):
AQCR (173): DAYTON
DIFF. GMT: WEST 05 HOURS
UTM ZONE: 16
UTM NORTHING: 4405113
UTM EASTING: 740695
ELEVATION ABOVE GROUND: 33 FT.
ELEVATION ABOVE MSL: 760 FT.

LOCATION: DAYTON, OHIO
SITECODE: 361660081A05
AGENCY TYPE: EPA/ATMOS. SURV.
LATITUDE: 39 D. 48 M. 50 S. N
LONGITUDE: 84 D. 11 M. 40 S. W
SUPPORTING AGENCY: MONTGOMERY CO HEALTH DEPT AIR POLLUTION CONTROL SECTION
COMMENTS:
COUNTY (1460): COLUMBUS
SITE ADDR: 2130 TIMBER LANE
STATION TYPE ( ):
AQCR (173): DAYTON
DIFF. GMT: WEST 05 HOURS
UTM ZONE: 16
UTM NORTHING: 4410651
UTM EASTING: 740154
ELEVATION ABOVE GROUND: 13 FT.
ELEVATION ABOVE MSL: 830 FT.

LOCATION: DELAWARE
SITECODE: 361740001F01
AGENCY TYPE: STATE
LATITUDE: D. M. S.
LONGITUDE: D. M. S.
SUPPORTING AGENCY:
COMMENTS: THIS SITE IS NO LONGER OPERATING
COUNTY ( ):
SITE ADDR: NO SITE ADDRESS
STATION TYPE ( ):
AQCR (176): METROPOLITAN COLUMBUS
DIFF. GMT: WEST 05 HOURS
UTM ZONE:
UTM NORTHING:
UTM EASTING:
ELEVATION ABOVE GROUND: FT.
ELEVATION ABOVE MSL: FT.

LOCATION: DOVER
SITECODE: 361820001F01
AGENCY TYPE: STATE
LATITUDE: D. M. S.
LONGITUDE: D. M. S.
SUPPORTING AGENCY:
COMMENTS:
COUNTY ( ):
SITE ADDR: NO SITE ADDRESS
STATION TYPE ( ):
AQCR (183): ZANESVILLE-CAMBRIDGE
DIFF. GMT: WEST 05 HOURS
UTM ZONE:
UTM NORTHING:
UTM EASTING:
ELEVATION ABOVE GROUND: FT.
ELEVATION ABOVE MSL: FT.

LOCATION: DOVER
SITECODE: 361820002F02
AGENCY TYPE: STATE
LATITUDE: 40 D. 30 M. 57 S. N
LONGITUDE: 81 D. 27 M. 59 S. W
SUPPORTING AGENCY: OHIO ENVIRONMENTAL PROTECTION AGENCY
COMMENTS: SOURCES NEARBY INCLUDE OHIO POWER, MARCHEM AND REEVES STEEL
COUNTY (6720): TUSCARAWAS CO
SITE ADDR: DOVER SEWAGE PLANT FRONT STREET EXT.
STATION TYPE (21): SUBURBAN - INDUSTRIAL
AQCR (183): ZANESVILLE-CAMBRIDGE
DIFF. GMT: WEST 05 HOURS
UTM ZONE: 17
UTM NORTHING: 4424880
UTM EASTING: 0046050[illegible]
ELEVATION ABOVE GROUND: 019 FT.
ELEVATION ABOVE MSL: 0880 FT.

LOCATION: EASTLAKE
SITECODE: 361880001G02
AGENCY TYPE: COUNTY
LATITUDE: 41 D. 40 M. 24 S. N
LONGITUDE: 081 D. 25 M. 23 S. W
SUPPORTING AGENCY: LAKE COUNTY HEALTH DEPARTMENT
COMMENTS: ROOF OF JEFFERSON ELEMENTARY SCHOOL ELECTRIC UTILITY 1 MILE TO W
COUNTY (3280): LAKE CO
SITE ADDR: 36910 LAKESHORE BLVD
STATION TYPE (22): SUBURBAN - RESIDENTIAL
AQCR (174): GREATER METROPOLITAN CLEVELAND
DIFF. GMT: WEST 05 HOURS
UTM ZONE: 17
UTM NORTHING: 4613374
UTM EASTING: 464785
ELEVATION ABOVE GROUND: 333 FT.
ELEVATION ABOVE MSL: 0650 FT.

LOCATION: EASTLAKE
SITECODE: 361880002G02
AGENCY TYPE: COUNTY
LATITUDE: 41 D. 38 M. 59 S. N
LONGITUDE: 081 D. 26 M. 20 S. W
SUPPORTING AGENCY: LAKE COUNTY HEALTH DEPARTMENT
COMMENTS: ROOF OF LONGFELLOW ELEMENTARY SCHOOL ELECTRIC UTILITY TO THEN 1 1/2 MILES
COUNTY (3280): LAKE CO
SITE ADDR: 3520 STEVENS BLVD
STATION TYPE (22): SUBURBAN - RESIDENTIAL
AQCR (174): GREATER METROPOLITAN CLEVELAND
DIFF. GMT: WEST 05 HOURS
UTM ZONE: 17
UTM NORTHING: 4610762
UTM EASTING: 463453
ELEVATION ABOVE GROUND: 025 FT.
ELEVATION ABOVE MSL: 0650 FT.

LOCATION: EASTLAKE
SITECODE: 361880003G01
AGENCY TYPE: COUNTY
LATITUDE: 41 D. 40 M. 41 S. N
LONGITUDE: 081 D. 26 M. 05 S. W
SUPPORTING AGENCY: LAKE COUNTY HEALTH DEPARTMENT
COMMENTS: ROOF OF SHED AT CHAGRIN LAGOONS YACHT CLUB ON LAKE ERIE ELECTRIC UTHIS SITE IS NO LONGER OPERATING 11-5-70 TILI 3-1
COUNTY (3280): LAKE CO
SITE ADDR: 35111 LAGOONS DR
STATION TYPE (21): SUBURBAN - INDUSTRIAL
AQCR (174): GREATER METROPOLITAN CLEVELAND
DIFF. GMT: WEST 05 HOURS
UTM ZONE: 17
UTM NORTHING: 4613904
UTM EASTING: 463816
ELEVATION ABOVE GROUND: 039 FT.
ELEVATION ABOVE MSL: 0609 FT.

OHIO

```
LOCATION: EAST LIVERPOOL          COUNTY (1440): COLUMBIANA CO                    UTM ZONE: 17
SITECODE: 361900001I01            SITE ADDR: EAST LIVERPOOL CITY HALL 126 WEST 6TH  UTM NORTHING: 4496672
AGENCY TYPE: DISTRICT             STATION TYPE (13): CENTER CITY - COMMERCIAL     UTM EASTING:   535455
LATITUDE: 40 D. 37 M. 13 S. N     AQCR (181): STEUBENVILLE-WEIRTON-WHEELING       ELEVATION ABOVE GROUND: 065 FT.
LONGITUDE:  80 D. 34 M. 51 S. W   DIFF. GMT: WEST 05 HOURS                        ELEVATION ABOVE MSL: 0731 FT.
SUPPORTING AGENCY: STEUBENVILLE AIR QUALITY REGION
COMMENTS:

LOCATION: EAST LIVERPOOL          COUNTY (1440): COLUMBIANA CO                    UTM ZONE: 17
SITECODE: 361900002I01            SITE ADDR: WESTGATE JR HIGH WEST 8TH AVE        UTM NORTHING: 4496413
AGENCY TYPE: DISTRICT             STATION TYPE (13): CENTER CITY - COMMERCIAL     UTM EASTING:   528690
LATITUDE: 40 D. 37 M. 12 S. N     AQCR (181): STEUBENVILLE-WEIRTON-WHEELING       ELEVATION ABOVE GROUND: 025 FT.
LONGITUDE:  80 D. 39 M. 39 S. W   DIFF. GMT: WEST 05 HOURS                        ELEVATION ABOVE MSL: 0720 FT.
SUPPORTING AGENCY: STEUBENVILLE AIR QUALITY REGION
COMMENTS:

LOCATION: EAST LIVERPOOL          COUNTY (1440): COLUMBIANA CO                    UTM ZONE: 17
SITECODE: 361900003I01            SITE ADDR: EASTSIDE FIREHOUSE EAST PENNA AVE    UTM NORTHING: 4498093
AGENCY TYPE: DISTRICT             STATION TYPE (13): CENTER CITY - COMMERCIAL     UTM EASTING:   538550
LATITUDE: 40 D. 38 M. 05 S. N     AQCR (181): STEUBENVILLE-WEIRTON-WHEELING       ELEVATION ABOVE GROUND: 015 FT.
LONGITUDE:  80 D. 32 M. 39 S. W   DIFF. GMT: WEST 05 HOURS                        ELEVATION ABOVE MSL: 0902 FT.
SUPPORTING AGENCY: STEUBENVILLE AIR QUALITY REGION
COMMENTS:

LOCATION: EAST PALESTINE          COUNTY (1440): COLUMBIANA CO                    UTM ZONE: 17
SITECODE: 361920001I01            SITE ADDR: EAST PALESTINE CITY HALL 75 EAST MAIN ST  UTM NORTHING: 4520081
AGENCY TYPE: DISTRICT             STATION TYPE (13): CENTER CITY - COMMERCIAL     UTM EASTING:   539161
LATITUDE: 40 D. 49 M. 58 S. N     AQCR (181): STEUBENVILLE-WEIRTON-WHEELING       ELEVATION ABOVE GROUND: 015 FT.
LONGITUDE:  80 D. 32 M. 08 S. W   DIFF. GMT: WEST 05 HOURS                        ELEVATION ABOVE MSL: 1322 FT.
SUPPORTING AGENCY: STEUBENVILLE AIR QUALITY REGION
COMMENTS:

LOCATION: FAIRBORN                COUNTY (4500): MONTGOMERY CO                    UTM ZONE: 16
SITECODE: 362040001G01            SITE ADDR: IRONWOOD & DAYTON YELLOW SPS RD      UTM NORTHING: 4408750
AGENCY TYPE: COUNTY               STATION TYPE (22): SUBURBAN - RESIDENTIAL       UTM EASTING: 00754550
LATITUDE:    D. 59 M. 57 S. S     AQCR (173): DAYTON                              ELEVATION ABOVE GROUND: 020 FT.
LONGITUDE:  84 D. 42 M. 46 S. W   DIFF. GMT: WEST 05 HOURS                        ELEVATION ABOVE MSL: 0940 FT.
SUPPORTING AGENCY: MONTGOMERY COUNTY HEALTH DEPARTMENT
COMMENTS: PUMPING STATION

LOCATION: FAIRBORN                COUNTY (2580): GREENE CO                        UTM ZONE: 16
SITECODE: 362040002G01            SITE ADDR: 2888 KANT PLACE                      UTM NORTHING: 4406625
AGENCY TYPE: COUNTY               STATION TYPE (31): RURAL - NEAR URBAN           UTM EASTING: 00753562
LATITUDE: 39 D. 46 M. 25 S. N     AQCR (173): DAYTON                              ELEVATION ABOVE GROUND: 004 FT.
LONGITUDE:  84 D.  2 M. 22 S. W   DIFF. GMT: WEST 05 HOURS                        ELEVATION ABOVE MSL: 0924 FT.
SUPPORTING AGENCY: MONTGOMERY COUNTY HEALTH DEPARTMENT
COMMENTS: HIGHWAY CONSTRUCTION STUDY

LOCATION: FAIRFAX                 COUNTY (2720): HAMILTON CO                      UTM ZONE: 16
SITECODE: 362050001H01            SITE ADDR: MUNICIPAL BLDG 5903 HAWTHORN         UTM NORTHING: 4335800
AGENCY TYPE: CITY                 STATION TYPE (12): CENTER CITY - RESIDENTIAL    UTM EASTING: 00725500
LATITUDE: 39 D.  8 M. 38 S. N     AQCR (079): METROPOLITAN CINCINNATI             ELEVATION ABOVE GROUND: 012 FT.
LONGITUDE:  84 D. 23 M. 27 S. W   DIFF. GMT: WEST 05 HOURS                        ELEVATION ABOVE MSL: 0588 FT.
SUPPORTING AGENCY: DIVISION OF AIR POLLUTION CONTROL CITY OF CINCINNATI
COMMENTS:

LOCATION: FAIRFIELD               COUNTY (3900): BUTLER CO                        UTM ZONE: 16
SITECODE: 362060001H01            SITE ADDR: FAIRFIELD JR HIGH SCH 5050 DIXIE HWY UTM NORTHING: 4357400
AGENCY TYPE: CITY                 STATION TYPE (23): SUBURBAN - COMMERICAL        UTM EASTING: 00712400
LATITUDE: 39 D. 20 M. 30 S. N     AQCR (079): METROPOLITAN CINCINNATI             ELEVATION ABOVE GROUND: 045 FT.
LONGITUDE:  84 D. 32 M.  7 S. W   DIFF. GMT: WEST 05 HOURS                        ELEVATION ABOVE MSL: 0675 FT.
SUPPORTING AGENCY: DIVISION OF AIR POLLUTION CONTROL CITY OF CINCINNATI
COMMENTS:

LOCATION: FINDLAY                 COUNTY (    ):                                  UTM ZONE:
SITECODE: 362160001F01            SITE ADDR: CENTRAL FIRE STATION                 UTM NORTHING:
AGENCY TYPE: STATE                STATION TYPE (  ):                              UTM EASTING:
LATITUDE:    D.    M.    S.       AQCR (177): NORTHWEST OHIO                      ELEVATION ABOVE GROUND:  19 FT.
LONGITUDE:    D.    M.    S.      DIFF. GMT: WEST 05 HOURS                        ELEVATION ABOVE MSL:  789 FT.
SUPPORTING AGENCY: OHIO DEPARTMENT OF HEALTH
COMMENTS:

LOCATION: FOREST PARK             COUNTY (2720): HAMILTON CO                      UTM ZONE: 16
SITECODE: 362165001H01            SITE ADDR: UNION CENTRAL LIFE INS MILL & WAYCROSS UTM NORTHING: 4351300
AGENCY TYPE: CITY                 STATION TYPE (22): SUBURBAN - RESIDENTIAL       UTM EASTING: 00712700
LATITUDE: 39 D. 17 M. 12 S. N     AQCR (079): METROPOLITAN CINCINNATI             ELEVATION ABOVE GROUND: 028 FT.
LONGITUDE:  84 D. 32 M.  2 S. W   DIFF. GMT: WEST 05 HOURS                        ELEVATION ABOVE MSL: 0311 FT.
SUPPORTING AGENCY: DIVISION OF AIR POLLUTION CONTROL CITY OF CINCINNATI
COMMENTS:

LOCATION: FRANKLIN                COUNTY (    ):                                  UTM ZONE:
SITECODE: 362200001F01            SITE ADDR: FOURTH & MAIN STREETS                UTM NORTHING:
AGENCY TYPE: STATE                STATION TYPE (  ):                              UTM EASTING:
LATITUDE:    D.    M.    S.       AQCR (079): METROPOLITAN CINCINNATI             ELEVATION ABOVE GROUND:  45 FT.
LONGITUDE:    D.    M.    S.      DIFF. GMT: WEST 05 HOURS                        ELEVATION ABOVE MSL:  730 FT.
SUPPORTING AGENCY: OHIO DEPARTMENT OF HEALTH
COMMENTS:

LOCATION: FRANKLIN                COUNTY (7040): WARREN CO                        UTM ZONE: 16
SITECODE: 362200002H01            SITE ADDR: ANTHONY WAYNE SCHOOL FARM RD         UTM NORTHING: 4381500
AGENCY TYPE: CITY                 STATION TYPE (13): CENTER CITY - COMMERCIAL     UTM EASTING: 00731300
LATITUDE: 39 D. 33 M. 14 S. N     AQCR (079): METROPOLITAN CINCINNATI             ELEVATION ABOVE GROUND: 010 FT.
LONGITUDE:  84 D. 18 M. 41 S. W   DIFF. GMT: WEST 05 HOURS                        ELEVATION ABOVE MSL: 0685 FT.
SUPPORTING AGENCY: DIVISION OF AIR POLLUTION CONTROL CITY OF CINCINNATI
COMMENTS:

LOCATION: GEAUGA COUNTY           COUNTY (2380): GEAUGA CO                        UTM ZONE: 17
SITECODE: 362380001G02            SITE ADDR: E HIGH ST RT 87 (MIDDLEFIELD) OHIO   UTM NORTHING: 4589947
AGENCY TYPE: COUNTY               STATION TYPE (13): CENTER CITY - COMMERCIAL     UTM EASTING:   494315
LATITUDE: 41 D. 27 M. 47 S. N     AQCR (174): GREATER METROPOLITAN CLEVELAND      ELEVATION ABOVE GROUND: 033 FT.
LONGITUDE: 081 D. 04 M. 18 S. W   DIFF. GMT: WEST 05 HOURS                        ELEVATION ABOVE MSL: 1190 FT.
SUPPORTING AGENCY: LAKE COUNTY HEALTH DEPARTMENT
COMMENTS: RUDE MIDDLE FIELD ELEMENTARY SCHOOL INDUSTRIAL AREA TO SOUTH RUBBER FACTORY
```

LOCATION: GEAUGA COUNTY
SITECODE: 362380002G03
AGENCY TYPE: COUNTY
LATITUDE: 41 D. 23 M. 15 S. N
LONGITUDE: 081 D. 18 M. 21 S. W
SUPPORTING AGENCY: LAKE COUNTY HEALTH DEPT.
COMMENTS: ROOF OF GARDINER ELEM. SCHOOL

COUNTY (2380): GEAUGA CO
SITE ADDR: 9621 RAINBRIDGE RD CHAGRIN FALLS (BNBDGE)
STATION TYPE (32): RURAL - AGRICULTURAL
AQCR (174): GREATER METROPOLITAN CLEVELAND
DIFF. GMT: WEST 05 HOURS

UTM ZONE: 17
UTM NORTHING: 4581603
UTM EASTING: 474630
ELEVATION ABOVE GROUND: 013 FT.
ELEVATION ABOVE MSL: 1145 FT.

LOCATION: GERMANTOWN
SITECODE: 362440001G01
AGENCY TYPE: COUNTY
LATITUDE: D. 59 M. 58 S. S
LONGITUDE: 84 D. 58 M. 15 S. W
SUPPORTING AGENCY: MONTGOMERY COUNTY HEALTH DEPARTMENT
COMMENTS:

COUNTY (4500): MONTGOMERY CO
SITE ADDR: CENTER & CHERRY ST
STATION TYPE (23): SUBURBAN - COMMERICAL
AQCR (173): DAYTON
DIFF. GMT: WEST 05 HOURS

UTM ZONE: 16
UTM NORTHING: 4389330
UTM EASTING: 0372580D
ELEVATION ABOVE GROUND: 015 FT.
ELEVATION ABOVE MSL: 0785 FT.

LOCATION: GIBSONBURG
SITECODE: 362460001F02
AGENCY TYPE: STATE
LATITUDE: 41 D. 23 M. 7 S. N
LONGITUDE: 83 D. 19 M. 14 S. W
SUPPORTING AGENCY: OHIO ENVIRONMENTAL PROTECTION AGENCY
COMMENTS: LIMESTONE AREA

COUNTY (5980): SANDUSKY CO
SITE ADDR: POLICE DEPT 120 N MAIN
STATION TYPE (11): CENTER CITY - INDUSTRIAL
AQCR (180): SANDUSKY
DIFF. GMT: WEST 05 HOURS

UTM ZONE: 17
UTM NORTHING: 4583930
UTM EASTING: 305970
ELEVATION ABOVE GROUND: 022 FT.
ELEVATION ABOVE MSL: 0685 FT.

LOCATION: GIBSONBURG
SITECODE: 362460002F02
AGENCY TYPE: STATE
LATITUDE: 41 D. 23 M. 57 S. N
LONGITUDE: 83 D. 19 M. 13 S. W
SUPPORTING AGENCY: OHIO ENVIRONMENTAL PROTECTION AGENCY
COMMENTS: LIMESTONE AREA

COUNTY (5980): SANDUSKY CO
SITE ADDR: NORTH SR 300
STATION TYPE ( ):
AQCR (180): SANDUSKY
DIFF. GMT: WEST 05 HOURS

UTM ZONE: 17
UTM NORTHING: 4585480
UTM EASTING: 306030
ELEVATION ABOVE GROUND: 039 FT.
ELEVATION ABOVE MSL: 0655 FT.

LOCATION: GIRARD
SITECODE: 362480001I01
AGENCY TYPE: DISTRICT
LATITUDE: 41 D. 09 M. 19 S. N
LONGITUDE: 080 D. 42 M. 12 S. W
SUPPORTING AGENCY: MAHONING-TRUMBULL APC
COMMENTS:

COUNTY (6700): TRUMBULL CO
SITE ADDR: GIRARD CITY HALL BLDG 100 WEST MAIN
STATION TYPE (13): CENTER CITY - COMMERCIAL
AQCR (178): NORTHWEST PENNSYLVANIA-YOUNGSTOWN
DIFF. GMT: WEST 05 HOURS

UTM ZONE: 17
UTM NORTHING: 4555818
UTM EASTING: 524892
ELEVATION ABOVE GROUND: 026 FT.
ELEVATION ABOVE MSL: 908 FT.

LOCATION: GREENVILLE
SITECODE: 362640001F01
AGENCY TYPE: STATE
LATITUDE: D. M. S.
LONGITUDE: D. M. S.
SUPPORTING AGENCY: OHIO DEPARTMENT OF HEALTH
COMMENTS:

COUNTY ( ):
SITE ADDR: MILK PROD ASSOC 200 E 3RD ST
STATION TYPE ( ):
AQCR (173): DAYTON
DIFF. GMT: WEST 05 HOURS

UTM ZONE:
UTM NORTHING:
UTM EASTING:
ELEVATION ABOVE GROUND: 30 FT.
ELEVATION ABOVE MSL: 1070 FT.

LOCATION: HAMILTON
SITECODE: 362700001A01
AGENCY TYPE: EPA/ATMOS. SURV.
LATITUDE: D. M. S.
LONGITUDE: D. M. S.
SUPPORTING AGENCY: OHIO DEPARTMENT OF HEALTH
COMMENTS:

COUNTY ( ):
SITE ADDR: 2 HIGH STREET
STATION TYPE ( ):
AQCR (079): METROPOLITAN CINCINNATI
DIFF. GMT: WEST 05 HOURS

UTM ZONE:
UTM NORTHING:
UTM EASTING:
ELEVATION ABOVE GROUND: 110 FT.
ELEVATION ABOVE MSL: 601 FT.

LOCATION: HAMILTON
SITECODE: 362700001F01
AGENCY TYPE: STATE
LATITUDE: D. M. S.
LONGITUDE: D. M. S.
SUPPORTING AGENCY: OHIO DEPARTMENT OF HEALTH
COMMENTS:

COUNTY ( ):
SITE ADDR: 2 HIGH STREET
STATION TYPE ( ):
AQCR (079): METROPOLITAN CINCINNATI
DIFF. GMT: WEST 05 HOURS

UTM ZONE:
UTM NORTHING:
UTM EASTING:
ELEVATION ABOVE GROUND: 110 FT.
ELEVATION ABOVE MSL: 601 FT.

LOCATION: HAMILTON
SITECODE: 362720002H01
AGENCY TYPE: CITY
LATITUDE: 39 D. 23 M. 57 S. N
LONGITUDE: 84 D. 33 M. 49 S. W
SUPPORTING AGENCY: DIVISION OF AIR POLLUTION CONTROL CITY OF CINCINNATI
COMMENTS:

COUNTY (0900): BUTLER CO
SITE ADDR: MUNICIPAL BLDG MONUMENT & HIGH ST
STATION TYPE (13): CENTER CITY - COMMERCIAL
AQCR (079): METROPOLITAN CINCINNATI
DIFF. GMT: WEST 05 HOURS

UTM ZONE: 16
UTM NORTHING: 4363700
UTM EASTING: 0070980D
ELEVATION ABOVE GROUND: 063 FT.
ELEVATION ABOVE MSL: 0654 FT.

LOCATION: HAMILTON COUNTY
SITECODE: 362720001H01
AGENCY TYPE: CITY
LATITUDE: 39 D. 11 M. 30 S. N
LONGITUDE: 84 D. 36 M. 3 S. W
SUPPORTING AGENCY: DIVISION OF AIR POLLUTION CONTROL CITY OF CINCINNATI
COMMENTS:

COUNTY (2720): HAMILTON CO
SITE ADDR: MONFORT HGTS FIRE HSE AURORA DR
STATION TYPE (23): SUBURBAN - COMMERICAL
AQCR (079): METROPOLITAN CINCINNATI
DIFF. GMT: WEST 05 HOURS

UTM ZONE: 16
UTM NORTHING: 4340600
UTM EASTING: 0070720D
ELEVATION ABOVE GROUND: 020 FT.
ELEVATION ABOVE MSL: 0895 FT.

LOCATION: HAMILTON COUNTY
SITECODE: 362720002H01
AGENCY TYPE: CITY
LATITUDE: 39 D. 9 M. 31 S. N
LONGITUDE: 84 D. 44 M. 56 S. W
SUPPORTING AGENCY: DIVISION OF AIR POLLUTION CONTROL CITY OF CINCINNATI
COMMENTS:

COUNTY (2720): HAMILTON CO
SITE ADDR: 29 S MIAMI AVE (CLEVES)
STATION TYPE (21): SUBURBAN - INDUSTRIAL
AQCR (079): METROPOLITAN CINCINNATI
DIFF. GMT: WEST 05 HOURS

UTM ZONE: 16
UTM NORTHING: 4336600
UTM EASTING: 0069450D
ELEVATION ABOVE GROUND: 015 FT.
ELEVATION ABOVE MSL: 0545 FT.

LOCATION: HAMILTON COUNTY
SITECODE: 362720003H01
AGENCY TYPE: CITY
LATITUDE: 39 D. 7 M. 57 S. N
LONGITUDE: 84 D. 42 M. 25 S. W
SUPPORTING AGENCY: DIVISION OF AIR POLLUTION CONTROL CITY OF CINCINNATI
COMMENTS:

COUNTY (2720): HAMILTON CO
SITE ADDR: MUDDY CREEK PUMPING STATION (ADDYSTON)
STATION TYPE (21): SUBURBAN - INDUSTRIAL
AQCR (079): METROPOLITAN CINCINNATI
DIFF. GMT: WEST 05 HOURS

UTM ZONE: 16
UTM NORTHING: 4333800
UTM EASTING: 0069820D
ELEVATION ABOVE GROUND: 029 FT.
ELEVATION ABOVE MSL: 0498 FT.

LOCATION: HAMILTON COUNTY
SITECODE: 362720004H01
AGENCY TYPE: CITY
LATITUDE: 39 D. 7 M. 44 S. N
LONGITUDE: 84 D. 21 M. 36 S. W
SUPPORTING AGENCY: DIVISION OF AIR POLLUTION CONTROL CITY OF CINCINNATI
COMMENTS:

COUNTY (2720): HAMILTON CO
SITE ADDR: NEWTOWN ELEM SCH (NEWTOWN)
STATION TYPE (22): SUBURBAN - RESIDENTIAL
AQCR (079): METROPOLITAN CINCINNATI
DIFF. GMT: WEST 05 HOURS

UTM ZONE: 16
UTM NORTHING: 4334200
UTM EASTING: 0072820D
ELEVATION ABOVE GROUND: 014 FT.
ELEVATION ABOVE MSL: 0514 FT.

```
LOCATION: HAMILTON COUNTY          COUNTY (2720): HAMILTON CO                                UTM ZONE: 16
SITECODE: 362720005H01             SITE ADDR: 7954 BEECHMONT AVE (FORRESTVILLE)              UTM NORTHING: 4328100
AGENCY TYPE: CITY                  STATION TYPE (22): SUBURBAN - RESIDENTIAL                 UTM EASTING: 0073050O
LATITUDE: 39 D.  4 M. 24 S. N      AQCR (079): METROPOLITAN CINCINNATI                       ELEVATION ABOVE GROUND: 012 FT.
LONGITUDE:  84 D. 20 M.  8 S. W    DIFF. GMT: WEST 05 HOURS                                  ELEVATION ABOVE MSL: 0842 FT.
SUPPORTING AGENCY: DIVISION OF AIR POLLUTION CONTROL CITY OF CINCINNATI
COMMENTS:

LOCATION: HARRISON                 COUNTY (2720): HAMILTON CO                                UTM ZONE: 16
SITECODE: 362780001H01             SITE ADDR: MUNICIPAL BLDG 200 HARRISON AVE                UTM NORTHING: 4347800
AGENCY TYPE: CITY                  STATION TYPE (13): CENTER CITY - COMMERCIAL               UTM EASTING: 0068830O
LATITUDE: 39 D. 15 M. 39 S. N      AQCR (079): METROPOLITAN CINCINNATI                       ELEVATION ABOVE GROUND: 014 FT.
LONGITUDE:  84 D. 49 M.  3 S. W    DIFF. GMT: WEST 05 HOURS                                  ELEVATION ABOVE MSL: 0549 FT.
SUPPORTING AGENCY: DIVISION OF AIR POLLUTION CONTROL CITY OF CINCINNATI
COMMENTS:

LOCATION: HILLSBORO                COUNTY (    ):                                            UTM ZONE:
SITECODE: 362920001F01             SITE ADDR: NO SITE ADDRESS                                UTM NORTHING:
AGENCY TYPE: STATE                 STATION TYPE (  ):                                        UTM EASTING:
LATITUDE:    D.    M.    S.        AQCR (182): WILMINGTON-CHILLICOTHE-LOGAN                  ELEVATION ABOVE GROUND:     FT.
LONGITUDE:    D.    M.    S.       DIFF. GMT: WEST 05 HOURS                                  ELEVATION ABOVE MSL:     FT.
SUPPORTING AGENCY:
COMMENTS:

LOCATION: IRONTON                  COUNTY (    ):                                            UTM ZONE:
SITECODE: 363080001A50             SITE ADDR: STATE HIGHWAY GARAGE SOUTH 6TH                 UTM NORTHING:
AGENCY TYPE: EPA/ATMOS. SURV.      STATION TYPE (  ):                                        UTM EASTING:
LATITUDE:    D.    M.    S.        AQCR (103): HUNTINGTON-ASHLAND-PORTSMOUTH-IRONTON         ELEVATION ABOVE GROUND:     FT.
LONGITUDE:    D.    M.    S.       DIFF. GMT: WEST 05 HOURS                                  ELEVATION ABOVE MSL:     FT.
SUPPORTING AGENCY: IRONTON CITY HEALTH DEPARTMENT
COMMENTS: SITE DISCONTINUED

LOCATION: IRONTON                  COUNTY (3380): LAWRENCE CO                                UTM ZONE: 17
SITECODE: 363080002A01             SITE ADDR: MARTING HOTEL 202 PARK AVE                     UTM NORTHING: 4266433
AGENCY TYPE: EPA/ATMOS. SURV.      STATION TYPE (13): CENTER CITY - COMMERCIAL               UTM EASTING:  353162
LATITUDE: 38 D. 32 M. 10 S. N      AQCR (103): HUNTINGTON-ASHLAND-PORTSMOUTH-IRONTON         ELEVATION ABOVE GROUND: 085 FT.
LONGITUDE: 082 D. 41 M. 05 S. W    DIFF. GMT: WEST 05 HOURS                                  ELEVATION ABOVE MSL: 0540 FT.
SUPPORTING AGENCY: AIR POLLUTION CONTROL AGENCY
COMMENTS:

LOCATION: IRONTON                  COUNTY (    ):                                            UTM ZONE: 17
SITECODE: 363080002F01             SITE ADDR: 202 PARK AVENUE                                UTM NORTHING: 4266433
AGENCY TYPE: STATE                 STATION TYPE (  ):                                        UTM EASTING:  353162
LATITUDE: 38 D. 32 M. 10 S. N      AQCR (103): HUNTINGTON-ASHLAND-PORTSMOUTH-IRONTON         ELEVATION ABOVE GROUND:  85 FT.
LONGITUDE:  82 D. 41 M. 05 S. W    DIFF. GMT: WEST 05 HOURS                                  ELEVATION ABOVE MSL:  540 FT.
SUPPORTING AGENCY: IRONTON OHIO AIR POLLUTION CONTROL
COMMENTS:

LOCATION: IRONTON                  COUNTY (3380): LAWRENCE CO                                UTM ZONE: 17
SITECODE: 363080003H01             SITE ADDR: BOX 299 WIRO RADIO STATION                     UTM NORTHING: 4266694
AGENCY TYPE: CITY                  STATION TYPE (22): SUBURBAN - RESIDENTIAL                 UTM EASTING:  354014
LATITUDE: 38 D. 32 M. 19 S. N      AQCR (103): HUNTINGTON-ASHLAND-PORTSMOUTH-IRONTON         ELEVATION ABOVE GROUND: 031 FT.
LONGITUDE: 082 D. 40 M. 30 S. W    DIFF. GMT:                                                ELEVATION ABOVE MSL: 0740 FT.
SUPPORTING AGENCY: PORTSMOUTH CITY HEALTH DEPT DIVISION OF AIR POLLUTION CONTROL
COMMENTS: LOCATED OFF STATE RT 93 NIXON HILL WIRO RADIO STATION BOX 299

LOCATION: IRONTON                  COUNTY (3380): LAWRENCE CO                                UTM ZONE: 17
SITECODE: 363080004H01             SITE ADDR: 302 DELAWARE STREET                            UTM NORTHING: 4268321
AGENCY TYPE: CITY                  STATION TYPE (22): SUBURBAN - RESIDENTIAL                 UTM EASTING:  351137
LATITUDE: 38 D. 33 M. 10 S. N      AQCR (103): HUNTINGTON-ASHLAND-PORTSMOUTH-IRONTON         ELEVATION ABOVE GROUND: 018 FT.
LONGITUDE: 082 D. 42 M. 30 S. W    DIFF. GMT: WEST 05 HOURS                                  ELEVATION ABOVE MSL: 0548 FT.
SUPPORTING AGENCY: PORTSMOUTH CITY HEALTH DEPT DIVISION OF AIR POLLUTION CONTROL
COMMENTS: IRONTON JUNIOR HIGH SCHOOL NORTH END OF IRONTON

LOCATION: IRONTON                  COUNTY (3380): LAWRENCE CO                                UTM ZONE: 17
SITECODE: 363080005H01             SITE ADDR: 2827 SOUTH 10TH STREET                         UTM NORTHING: 4264049
AGENCY TYPE: CITY                  STATION TYPE (21): SUBURBAN - INDUSTRIAL                  UTM EASTING:  355419
LATITUDE: 38 D. 30 M. 54 S. N      AQCR (103): HUNTINGTON-ASHLAND-PORTSMOUTH-IRONTON         ELEVATION ABOVE GROUND: 007 FT.
LONGITUDE: 082 D. 39 M. 30 S. W    DIFF. GMT: WEST 05 HOURS                                  ELEVATION ABOVE MSL: 0560 FT.
SUPPORTING AGENCY: PORTSMOUTH CITY HEALTH DEPT DIVISION OF AIR POLLUTION CONTROL
COMMENTS: 2827 SOUTH 10TH ST. ON TOP OF CAR PORT

LOCATION: IRONTON                  COUNTY (3380): LAWRENCE CO                                UTM ZONE: 17
SITECODE: 363080006H01             SITE ADDR: 2120 SO. 8TH ST.                               UTM NORTHING: 4253655
AGENCY TYPE: CITY                  STATION TYPE (22): SUBURBAN - RESIDENTIAL                 UTM EASTING:  387320
LATITUDE: 38 D. 25 M. 27 S. N      AQCR (103): HUNTINGTON-ASHLAND-PORTSMOUTH-IRONTON         ELEVATION ABOVE GROUND: 015 FT.
LONGITUDE: 082 D. 17 M. 27 S. W    DIFF. GMT: WEST 05 HOURS                                  ELEVATION ABOVE MSL: 0545 FT.
SUPPORTING AGENCY: PORTSMOUTH CITY HEALTH DEPT DIVISION OF AIR POLLUTION CONTROL
COMMENTS: IN LAWRENCE IRONTON HEALTH CENTER

LOCATION: JACKSON                  COUNTY (    ):                                            UTM ZONE:
SITECODE: 363100001F01             SITE ADDR: NO SITE ADDRESS                                UTM NORTHING:
AGENCY TYPE: STATE                 STATION TYPE (  ):                                        UTM EASTING:
LATITUDE:    D.    M.    S.        AQCR (182): WILMINGTON-CHILLICOTHE-LOGAN                  ELEVATION ABOVE GROUND:     FT.
LONGITUDE:    D.    M.    S.       DIFF. GMT: WEST 05 HOURS                                  ELEVATION ABOVE MSL:     FT.
SUPPORTING AGENCY:
COMMENTS:

LOCATION: JEFFERSON COUNTY         COUNTY (3160): JEFFERSON CO                               UTM ZONE:
SITECODE: 363160001H01             SITE ADDR: WTR TREATMT PUMPHOUSE RT 7 ALIKANNA            UTM NORTHING:
AGENCY TYPE: CITY                  STATION TYPE (03):                                        UTM EASTING:
LATITUDE:    D.    M.    S. N      AQCR (181): STEUBENVILLE-WEIRTON-WHEELING                 ELEVATION ABOVE GROUND: 000 FT.
LONGITUDE:    D.    M.    S. W     DIFF. GMT: WEST 05 HOURS                                  ELEVATION ABOVE MSL: 0653 FT.
SUPPORTING AGENCY: CITY OF STEUBENVILLE
COMMENTS:

LOCATION: JEFFERSON COUNTY         COUNTY (3160): JEFFERSON CO                               UTM ZONE:
SITECODE: 363160002H01             SITE ADDR: 1215 HUKILL ST BRILLIANT                       UTM NORTHING:
AGENCY TYPE: CITY                  STATION TYPE (00):                                        UTM EASTING:
LATITUDE:    D.    M.    S. N      AQCR (181): STEUBENVILLE-WEIRTON-WHEELING                 ELEVATION ABOVE GROUND: 000 FT.
LONGITUDE:    D.    M.    S. W     DIFF. GMT: WEST 05 HOURS                                  ELEVATION ABOVE MSL: 0000 FT.
SUPPORTING AGENCY: CITY OF STEUBENVILLE
COMMENTS:
```

```
LOCATION: JEFFERSON COUNTY          COUNTY (3160): JEFFERSON CO                                  UTM ZONE:
SITECODE: 363160033H01              SITE ADDR: NEW ALEXANDRIA                                    UTM NORTHING:
AGENCY TYPE: CITY                   STATION TYPE (00):                                           UTM EASTING:
LATITUDE:    D.    M.    S. N       AQCR (181): STEUBENVILLE-WEIRTON-WHEELING                    ELEVATION ABOVE GROUND: 000 FT.
LONGITUDE:     D.    M.    S. W     DIFF. GMT: WEST 05 HOURS                                     ELEVATION ABOVE MSL: 0000 FT.
SUPPORTING AGENCY: CITY OF STEUBENVILLE
COMMENTS:

LOCATION: JEFFERSON COUNTY          COUNTY (3160): JEFFERSON CO                                  UTM ZONE: 17
SITECODE: 363160004103              SITE ADDR: NEW ALEXANDRIA SCHOOL MAIN ST                     UTM NORTHING: 4459965
AGENCY TYPE: DISTRICT               STATION TYPE (32): RURAL - AGRICULTURAL                      UTM EASTING:   527625
LATITUDE: 40 D. 17 M. 30 S. N       AQCR (181): STEUBENVILLE-WEIRTON-WHEELING                    ELEVATION ABOVE GROUND: 015 FT.
LONGITUDE:  80 D. 40 M. 30 S. W     DIFF. GMT: WEST 05 HOURS                                     ELEVATION ABOVE MSL: 1200 FT.
SUPPORTING AGENCY: STEUBENVILLE AIR QUALITY REGION
COMMENTS:

LOCATION: JEFFERSON COUNTY          COUNTY (3160): JEFFERSON CO                                  UTM ZONE: 17
SITECODE: 363160005102              SITE ADDR: CITY HALL AND FIRE-STATION (STRATTON)             UTM NORTHING: 4485880
AGENCY TYPE: DISTRICT               STATION TYPE (11): CENTER CITY - INDUSTRIAL                  UTM EASTING:   531530
LATITUDE: 40 D. 31 M. 33 S. N       AQCR (181): STEUBENVILLE-WEIRTON-WHEELING                    ELEVATION ABOVE GROUND: 070 FT.
LONGITUDE:  80 D. 37 M. 40 S. W     DIFF. GMT: WEST 05 HOURS                                     ELEVATION ABOVE MSL: 0710 FT.
SUPPORTING AGENCY: STEUBENVILLE AIR QUALITY REGION
COMMENTS: OHIO EDISON PLANT LOCATED 500 YARDS NORTH OF TEST SITE 50 FT FROM RT #7

LOCATION: JEFFERSON COUNTY          COUNTY (3160): JEFFERSON CO                                  UTM ZONE: 17
SITECODE: 363160006102              SITE ADDR: KOCHER RES HIKILL STREET                          UTM NORTHING: 4457301
AGENCY TYPE: DISTRICT               STATION TYPE (11): CENTER CITY - INDUSTRIAL                  UTM EASTING:   532170
LATITUDE: 40 D. 16 M. 03 S. N       AQCR (181): STEUBENVILLE-WEIRTON-WHEELING                    ELEVATION ABOVE GROUND: 014 FT.
LONGITUDE:  80 D. 37 M. 18 S. W     DIFF. GMT: WEST 05 HOURS                                     ELEVATION ABOVE MSL: 0690 FT.
SUPPORTING AGENCY: STEUBENVILLE AIR QUALITY REGION
COMMENTS: 1,000 YARDS NORTHWEST OF OHIO POWER CARDINAL & TIDD POWER PLANTS AND OHIO FERRO ALLOY

LOCATION: JEFFERSON COUNTY          COUNTY (3160): JEFFERSON CO                                  UTM ZONE: 17
SITECODE: 363160007101              SITE ADDR: WATER WORKS BLDG (TILTONSVILLE)                   UTM NORTHING: 4447035
AGENCY TYPE: DISTRICT               STATION TYPE (12): CENTER CITY - RESIDENTIAL                 UTM EASTING:   532427
LATITUDE: 40 D. 13 M. 30 S. N       AQCR (181): STEUBENVILLE-WEIRTON-WHEELING                    ELEVATION ABOVE GROUND: 018 FT.
LONGITUDE:  80 D. 37 M. 09 S. W     DIFF. GMT: WEST 05 HOURS                                     ELEVATION ABOVE MSL: 0680 FT.
SUPPORTING AGENCY: STEUBENVILLE AIR QUALITY REGION
COMMENTS:

LOCATION: JEFFERSON COUNTY          COUNTY (3160): JEFFERSON CO                                  UTM ZONE: 17
SITECODE: 363160008102              SITE ADDR: HELMICK RES SECOND ST                             UTM NORTHING: 4457424
AGENCY TYPE: DISTRICT               STATION TYPE (11): CENTER CITY - INDUSTRIAL                  UTM EASTING:   532170
LATITUDE: 40 D. 16 M. 07 S. N       AQCR (181): STEUBENVILLE-WEIRTON-WHEELING                    ELEVATION ABOVE GROUND: 012 FT.
LONGITUDE:  80 D. 37 M. 18 S. W     DIFF. GMT: WEST 05 HOURS                                     ELEVATION ABOVE MSL: 0670 FT.
SUPPORTING AGENCY: STEUBENVILLE AIR QUALITY REGION
COMMENTS: 1/4 MILE FROM CARDINAL TIDD POWER PLANTS OHIO FERRO ALLOY

LOCATION: JEFFERSON COUNTY          COUNTY (3160): JEFFERSON CO                                  UTM ZONE: 17
SITECODE: 363160009103              SITE ADDR: KNOXVILLE ELEM SCHOOL ROUTE 152 AT 213            UTM NORTHING: 4482163
AGENCY TYPE: DISTRICT               STATION TYPE (31): RURAL - NEAR URBAN                        UTM EASTING:   527072
LATITUDE: 40 D. 29 M. 30 S. N       AQCR (181): STEUBENVILLE-WEIRTON-WHEELING                    ELEVATION ABOVE GROUND: 025 FT.
LONGITUDE:  80 D. 40 M. 50 S. W     DIFF. GMT: WEST 05 HOURS                                     ELEVATION ABOVE MSL: 1290 FT.
SUPPORTING AGENCY: STEUBENVILLE AIR QUALITY REGION
COMMENTS:

LOCATION: JEFFERSON COUNTY          COUNTY (3160): JEFFERSON CO                                  UTM ZONE: 17
SITECODE: 363160010103              SITE ADDR: RICHMOND ELEMENTARY SCHOOL STATE RT #43           UTM NORTHING: 4475662
AGENCY TYPE: DISTRICT               STATION TYPE (31): RURAL - NEAR URBAN                        UTM EASTING:   519320
LATITUDE: 40 D. 26 M. 00 S. N       AQCR (181): STEUBENVILLE-WEIRTON-WHEELING                    ELEVATION ABOVE GROUND: 020 FT.
LONGITUDE:  80 D. 46 M. 20 S. W     DIFF. GMT: WEST 05 HOURS                                     ELEVATION ABOVE MSL: 1286 FT.
SUPPORTING AGENCY: STEUBENVILLE AIR QUALITY REGION
COMMENTS:

LOCATION: JEFFERSON COUNTY          COUNTY (3160): JEFFERSON CO                                  UTM ZONE: 17
SITECODE: 363160011101              SITE ADDR: CITY HALL 409 PROSPECT AVE (BRILLIANT)            UTM NORTHING: 4455427
AGENCY TYPE: DISTRICT               STATION TYPE (13): CENTER CITY - COMMERCIAL                  UTM EASTING:   533619
LATITUDE: 40 D. 15 M. 02 S. N       AQCR (181): STEUBENVILLE-WEIRTON-WHEELING                    ELEVATION ABOVE GROUND: 020 FT.
LONGITUDE:  80 D. 36 M. 17 S. W     DIFF. GMT: WEST 05 HOURS                                     ELEVATION ABOVE MSL: 0700 FT.
SUPPORTING AGENCY: STEUBENVILLE AIR QUALITY REGION
COMMENTS:

LOCATION: KENT                      COUNTY (5580): PORTAGE CO                                    UTM ZONE: 17
SITECODE: 363200001H01              SITE ADDR: SMITH LAB OF PHYSICS KENT STATE UNIV              UTM NORTHING: 4554789
AGENCY TYPE: CITY                   STATION TYPE (23): SUBURBAN - COMMERICAL                     UTM EASTING:   470629
LATITUDE: 41 D. 08 M. 45 S. N       AQCR (174): GREATER METROPOLITAN CLEVELAND                   ELEVATION ABOVE GROUND: 040 FT.
LONGITUDE: 081 D. 21 M. 00 S. W     DIFF. GMT: WEST 05 HOURS                                     ELEVATION ABOVE MSL: 1130 FT.
SUPPORTING AGENCY: AKRON, BARBERTON, KENT, RAVENNA, MEDINA, SUMMIT & PORTAGE CO
COMMENTS: SITE LOCATED ON THE FRINGE OF COLLEGE CAMPUS NEAR PARKING LOT & RD

LOCATION: KETTERINA                 COUNTY (4500): MONTGOMERY CO                                 UTM ZONE: 16
SITECODE: 363240001G01              SITE ADDR: 4121 SHROYER RD                                   UTM NORTHING: 4396750
AGENCY TYPE: COUNTY                 STATION TYPE (22): SUBURBAN - RESIDENTIAL                    UTM EASTING: 00763600
LATITUDE:    D. 59 M. 57 S. S       AQCR (173): DAYTON                                           ELEVATION ABOVE GROUND: 035 FT.
LONGITUDE:  84 D. 48 M. 40 S. W     DIFF. GMT: WEST 05 HOURS                                     ELEVATION ABOVE MSL: 1055 FT.
SUPPORTING AGENCY: MONTGOMERY COUNTY HEALTH DEPARTMENT
COMMENTS: FIRE HOUSE

LOCATION: KIRTLAND                  COUNTY (3280): LAKE CO                                       UTM ZONE: 17
SITECODE: 363245001G03              SITE ADDR: 7900 CHARDON RD                                   UTM NORTHING: 4603298
AGENCY TYPE: COUNTY                 STATION TYPE (32): RURAL - AGRICULTURAL                      UTM EASTING:   469899
LATITUDE: 41 D. 34 M. 58 S. N       AQCR (174): GREATER METROPOLITAN CLEVELAND                   ELEVATION ABOVE GROUND: 015 FT.
LONGITUDE: 081 D. 21 M. 40 S. W     DIFF. GMT: WEST 05 HOURS                                     ELEVATION ABOVE MSL: 1045 FT.
SUPPORTING AGENCY: LAKE COUNTY HEALTH DEPARTMENT
COMMENTS: ROOF GILDERSLEEVE ELEMENTARY SCHOOL                    THIS SITE IS NO LONGER OPERATING 6-2-71 TILL 7-8-

LOCATION: LAKE COUNTY               COUNTY (3280): LAKE CO                                       UTM ZONE: 17
SITECODE: 363280001G03              SITE ADDR: 1941 RED BIRD RD (MADISON TWP)                    UTM NORTHING: 4629729
AGENCY TYPE: COUNTY                 STATION TYPE (22): SUBURBAN - RESIDENTIAL                    UTM EASTING:   494810
LATITUDE: 41 D. 49 M. 17 S. N       AQCR (174): GREATER METROPOLITAN CLEVELAND                   ELEVATION ABOVE GROUND: 015 FT.
LONGITUDE: 081 D. 03 M. 45 S. W     DIFF. GMT: WEST 05 HOURS                                     ELEVATION ABOVE MSL: 0645 FT.
SUPPORTING AGENCY: LAKE COUNTY HEALTH DEPARTMENT
COMMENTS: ROOF OF RED BIRD ELEMENTARY SCHOOL
```

OHIO

```
LOCATION: LAKE COUNTY                COUNTY (3280): LAKE CO                                  UTM ZONE: 17
SITECODE: 363280002G03               SITE ADDR: 13028 LEROY CENTER RD (LEROY TWP)            UTM NORTHING: 4614783
AGENCY TYPE: COUNTY                  STATION TYPE (32): RURAL - AGRICULTURAL                 UTM EASTING:   485830
LATITUDE: 41 D. 41 M. 12 S. N        AQCR (174): GREATER METROPOLITAN CLEVELAND              ELEVATION ABOVE GROUND: 015 FT.
LONGITUDE: 081 D. 10 M. 13 S. W      DIFF. GMT: WEST 05 HOURS                                ELEVATION ABOVE MSL: 0990 FT.
SUPPORTING AGENCY: LAKE COUNTY HEALTH DEPARTMENT
COMMENTS: ROOF OF LEROY FIRE STATION

LOCATION: LAKE COUNTY                COUNTY (3280): LAKE CO                                  UTM ZONE: 17
SITECODE: 363280003G02               SITE ADDR: HALE RD SCH 56 HALE RD (PAINESVILLE TWP)     UTM NORTHING: 4621823
AGENCY TYPE: COUNTY                  STATION TYPE (22): SUBURBAN - RESIDENTIAL               UTM EASTING:   483072
LATITUDE: 41 D. 45 M. 00 S. N        AQCR (174): GREATER METROPOLITAN CLEVELAND              ELEVATION ABOVE GROUND: 035 FT.
LONGITUDE: 081 D. 12 M. 13 S. W      DIFF. GMT: WEST 05 HOURS                                ELEVATION ABOVE MSL: 0710 FT.
SUPPORTING AGENCY: LAKE COUNTY HEALTH DEPARTMENT
COMMENTS: ROOF OF HALE ROAD ELEMENTARY SCHOOL CORNER HALE RD AND LEE ROAD FACTORY TO N 1 1/2 MILES (RAYON POLYESTER)

LOCATION: LAKE COUNTY                COUNTY (3280): LAKE CO                                  UTM ZONE: 17
SITECODE: 363280004G03               SITE ADDR: 92 E MAIN ST (MADISON VILLAGE)               UTM NORTHING: 4624176
AGENCY TYPE: COUNTY                  STATION TYPE (23): SUBURBAN - COMMERICAL                UTM EASTING:   496238
LATITUDE: 41 D. 46 M. 17 S. N        AQCR (174): GREATER METROPOLITAN CLEVELAND              ELEVATION ABOVE GROUND: 035 FT.
LONGITUDE: 081 D. 02 M. 43 S. W      DIFF. GMT: WEST 05 HOURS                                ELEVATION ABOVE MSL: 0770 FT.
SUPPORTING AGENCY: LAKE COUNTY HEALTH DEPARTMENT
COMMENTS: ROOF OF MADISON MIDDLE SCHOOL

LOCATION: LAWRENCE COUNTY            COUNTY (3380): LAWRENCE CO                              UTM ZONE: 17
SITECODE: 363380001H01               SITE ADDR: RT. 2 (HECLA)                                UTM NORTHING: 4267809
AGENCY TYPE: CITY                    STATION TYPE (35): RURAL - UNQUALIFIED                  UTM EASTING:   357158
LATITUDE: 38 D. 32 M. 57 S. N        AQCR (103): HUNTINGTON-ASHLAND-PORTSMOUTH-IRONTON       ELEVATION ABOVE GROUND: 014 FT.
LONGITUDE: 082 D. 38 M. 21 S. W      DIFF. GMT:                                              ELEVATION ABOVE MSL: 0614 FT.
SUPPORTING AGENCY: PORTSMOUTH CITY HEALTH DEPT DIVISION OF AIR POLLUTION CONTROL
COMMENTS: OFF OF STATE RT. 141 HOG RUN ROAD HECLA LAUNDRY MAT HECLA

LOCATION: LAWRENCE COUNTY            COUNTY (3380): LAWRENCE CO                              UTM ZONE: 17
SITECODE: 363380002H01               SITE ADDR: RT. #1 BOX 343A (PROCTORVILLE)               UTM NORTHING: 4257499
AGENCY TYPE: CITY                    STATION TYPE (32): RURAL - AGRICULTURAL                 UTM EASTING:   386783
LATITUDE: 38 D. 27 M. 37 S. N        AQCR (103): HUNTINGTON-ASHLAND-PORTSMOUTH-IRONTON       ELEVATION ABOVE GROUND: 014 FT.
LONGITUDE: 082 D. 19 M. 14 S. W      DIFF. GMT:                                              ELEVATION ABOVE MSL: 0576 FT.
SUPPORTING AGENCY: PORTSMOUTH CITY HEALTH DEPT DIVISION OF AIR POLLUTION CONTROL
COMMENTS: ON STATE RT 7 FAIRLAND EAST ELEMENTARY SCHOOL ROME,OHIO

LOCATION: LAWRENCE COUNTY            COUNTY (3380): LAWRENCE CO                              UTM ZONE: 17
SITECODE: 363380003H01               SITE ADDR: U.S. 52 EAST (SOUTH POINT)                   UTM NORTHING: 4253040
AGENCY TYPE: CITY                    STATION TYPE (33): RURAL - COMMERCIAL                   UTM EASTING: 00361650
LATITUDE: 38 D. 25 M.    S. N        AQCR (103): HUNTINGTON-ASHLAND-PORTSMOUTH-IRONTON       ELEVATION ABOVE GROUND: 014 FT.
LONGITUDE:  82 D. 35 M.  5 S. W      DIFF. GMT: WEST 05 HOURS                                ELEVATION ABOVE MSL: 0560 FT.
SUPPORTING AGENCY: PORTSMOUTH CITY HEALTH DEPT. AIR POLLUTION CONTROL
COMMENTS: OFF OF US 52 EAST HOLIDAY INN

LOCATION: LAWRENCE COUNTY            COUNTY (3380): LAWRENCE CO                              UTM ZONE: 17
SITECODE: 363380004H01               SITE ADDR: RT.#2 (SOUTH POINT)                          UTM NORTHING: 4251900
AGENCY TYPE: CITY                    STATION TYPE (22): SUBURBAN - RESIDENTIAL               UTM EASTING: 00366470
LATITUDE: 38 D. 24 M. 26 S. N        AQCR (103): HUNTINGTON-ASHLAND-PORTSMOUTH-IRONTON       ELEVATION ABOVE GROUND: 014 FT.
LONGITUDE:  82 D. 31 M. 45 S. W      DIFF. GMT: WEST 05 HOURS                                ELEVATION ABOVE MSL: 0570 FT.
SUPPORTING AGENCY: PORTSMOUTH CITY HEALTH DEPT. AIR POLLUTION CONTROL
COMMENTS: ON OLD US 52 BURLINGTON OHIO BURRINGTON ELEMENTARY SCHOOL

LOCATION: LAWRENCE COUNTY            COUNTY (3380): LAWRENCE CO                              UTM ZONE: 17
SITECODE: 363380005H01               SITE ADDR: RT#2 (SCOTTOWN)                              UTM NORTHING: 4276670
AGENCY TYPE: CITY                    STATION TYPE (41): REMOTE                               UTM EASTING: 00377100
LATITUDE: 38 D. 37 M. 55 S. N        AQCR (103): HUNTINGTON-ASHLAND-PORTSMOUTH-IRONTON       ELEVATION ABOVE GROUND: 014 FT.
LONGITUDE:  82 D. 24 M. 43 S. W      DIFF. GMT: WEST 05 HOURS                                ELEVATION ABOVE MSL: 0575 FT.
SUPPORTING AGENCY: PORTSMOUTH CITY HEALTH DEPT. AIR POLLUTION CONTROL
COMMENTS: OFF STATE RT. 775 MASON ELEMENTARY SCHOOL GREASY RIDGE ROAD

LOCATION: LEBANON                    COUNTY (7040): WARREN CO                                UTM ZONE: 16
SITECODE: 363400001H01               SITE ADDR: LEBANON SR HIGH SCHOOL RT 48 MILLER RD       UTM NORTHING: 4371100
AGENCY TYPE: CITY                    STATION TYPE (22): SUBURBAN - RESIDENTIAL               UTM EASTING: 00740500
LATITUDE: 39 D. 27 M. 28 S. N        AQCR (079): METROPOLITAN CINCINNATI                     ELEVATION ABOVE GROUND: 014 FT.
LONGITUDE:  84 D. 12 M. 17 S. W      DIFF. GMT: WEST 05 HOURS                                ELEVATION ABOVE MSL: 0904 FT.
SUPPORTING AGENCY: DIVISION OF AIR POLLUTION CONTROL CITY OF CINCINNATI
COMMENTS:

LOCATION: LEBANON                    COUNTY (7040): WARREN CO                                UTM ZONE: 16
SITECODE: 363400002H01               SITE ADDR: SOUTHEAST ST COUNTY HOME                     UTM NORTHING: 4367700
AGENCY TYPE: CITY                    STATION TYPE (22): SUBURBAN - RESIDENTIAL               UTM EASTING: 00740900
LATITUDE: 39 D. 25 M. 37 S. N        AQCR (079): METROPOLITAN CINCINNATI                     ELEVATION ABOVE GROUND: 035 FT.
LONGITUDE:  84 D. 12 M.  9 S. W      DIFF. GMT: WEST 05 HOURS                                ELEVATION ABOVE MSL: 0785 FT.
SUPPORTING AGENCY: DIVISION OF AIR POLLUTION CONTROL CITY OF CINCINNATI
COMMENTS:

LOCATION: LIMA                       COUNTY (    3:                                          UTM ZONE:
SITECODE: 363460001F01               SITE ADDR: MUNICIPAL BLDG E MARKET + CENTRAL AVE        UTM NORTHING:
AGENCY TYPE: STATE                   STATION TYPE (  1:                                      UTM EASTING:
LATITUDE:    D.    M.    S.          AQCR (177): NORTHWEST OHIO                              ELEVATION ABOVE GROUND:  40 FT.
LONGITUDE:    D.    M.    S.         DIFF. GMT: WEST 05 HOURS                                ELEVATION ABOVE MSL:  950 FT.
SUPPORTING AGENCY: OHIO DEPARTMENT OF HEALTH
COMMENTS:

LOCATION: LISBON                     COUNTY (1440): COLUMBIANA CO                            UTM ZONE: 17
SITECODE: 363520001I03               SITE ADDR: COLUMBIANA COUNTY     HOUSE S MARKET ST      UTM NORTHING: 4513253
AGENCY TYPE: DISTRICT                STATION TYPE (33): CENTER CI     MMERCIAL               UTM EASTING:   520794
LATITUDE: 40 D. 46 M. 19 S. N        AQCR (181): STEUBENVILLE-WEI     LING                   ELEVATION ABOVE GROUND: 330 FT.
LONGITUDE:  80 D. 45 M. 13 S. W      DIFF. GMT: WEST 05 HOURS                                ELEVATION ABOVE MSL: 0988 FT.
SUPPORTING AGENCY: STEUBENVILLE AIR QUALITY REGION
COMMENTS:

LOCATION: LOCKLAND                   COUNTY (2720): HAMILTON CO                              UTM ZONE: 16
SITECODE: 363540001H01               SITE ADDR: LOCKLAND MUN BLDG WYOMING AND COOPER         UTM NORTHING: 4344800
AGENCY TYPE: CITY                    STATION TYPE (13): CENTER CITY - COMMERCIAL             UTM EASTING: 00719800
LATITUDE: 39 D. 13 M. 35 S. N        AQCR (079): METROPOLITAN CINCINNATI                     ELEVATION ABOVE GROUND: 020 FT.
LONGITUDE:  84 D. 27 M. 13 S. W      DIFF. GMT: WEST 05 HOURS                                ELEVATION ABOVE MSL: 0600 FT.
SUPPORTING AGENCY: DIVISION OF AIR POLLUTION CONTROL CITY OF CINCINNATI
COMMENTS:
```

```
LOCATION: LOGAN                    COUNTY (    ):                                UTM ZONE:
SITECODE: 363560001F01             SITE ADDR: CTY COURTHOUSE MAIN + MARKET STS  UTM NORTHING:
AGENCY TYPE: STATE                 STATION TYPE (  ):                           UTM EASTING:
LATITUDE:    D.    M.    S.        AQCR (182): WILMINGTON-CHILLICOTHE-LOGAN     ELEVATION ABOVE GROUND:  55 FT.
LONGITUDE:     D.    M.    S.      DIFF. GMT: WEST 05 HOURS                     ELEVATION ABOVE MSL:  742 FT.
SUPPORTING AGENCY: OHIO DEPARTMENT OF HEALTH
COMMENTS:

LOCATION: LONDON                   COUNTY (    ):                                UTM ZONE:
SITECODE: 363600001F01             SITE ADDR: NO SITE ADDRESS                   UTM NORTHING:
AGENCY TYPE: STATE                 STATION TYPE (  ):                           UTM EASTING:
LATITUDE:    D.    M.    S.        AQCR (176): METROPOLITAN COLUMBUS            ELEVATION ABOVE GROUND:     FT.
LONGITUDE:     D.    M.    S.      DIFF. GMT: WEST 05 HOURS                     ELEVATION ABOVE MSL:      FT.
SUPPORTING AGENCY:
COMMENTS:

LOCATION: LORAIN                   COUNTY (    ):                                UTM ZONE:
SITECODE: 363620001A01             SITE ADDR: WATER WORKS OFFICE BLDG 1106 FIRST ST  UTM NORTHING:
AGENCY TYPE: EPA/ATMOS. SURV.      STATION TYPE (  ):                           UTM EASTING:
LATITUDE:    D.    M.    S.        AQCR (174): GREATER METROPOLITAN CLEVELAND   ELEVATION ABOVE GROUND:  15 FT.
LONGITUDE:     D.    M.    S.      DIFF. GMT: WEST 05 HOURS                     ELEVATION ABOVE MSL:  605 FT.
SUPPORTING AGENCY: CITY DEPARTMENT OF PUBLIC SERVICE
COMMENTS:

LOCATION: LORAIN                   COUNTY (    ):                                UTM ZONE:
SITECODE: 363620001F01             SITE ADDR: WATER WORKS OFFICE BLDG 1106 FIRST ST  UTM NORTHING:
AGENCY TYPE: STATE                 STATION TYPE (  ):                           UTM EASTING:
LATITUDE:    D.    M.    S.        AQCR (174): GREATER METROPOLITAN CLEVELAND   ELEVATION ABOVE GROUND:  15 FT.
LONGITUDE:     D.    M.    S.      DIFF. GMT: WEST 05 HOURS                     ELEVATION ABOVE MSL:  605 FT.
SUPPORTING AGENCY: CITY DEPARTMENT OF PUBLIC SERVICE
COMMENTS:

LOCATION: LORAIN                   COUNTY (3640): LORAIN CO                     UTM ZONE: 17
SITECODE: 363620002H02             SITE ADDR: SW CORNER OF PALM AVE & 31ST ST   UTM NORTHING: 4587709
AGENCY TYPE: CITY                  STATION TYPE (11): CENTER CITY - INDUSTRIAL  UTM EASTING:  406709
LATITUDE: 41 D. 26 M. 15 S. N      AQCR (174): GREATER METROPOLITAN CLEVELAND   ELEVATION ABOVE GROUND: 020 FT.
LONGITUDE: 082 D. 07 M. 00 S. W    DIFF. GMT: WEST 05 HOURS                     ELEVATION ABOVE MSL : 3650 FT.
SUPPORTING AGENCY: LORAIN AIR POLLUTION CONTROL
COMMENTS: SW CORNER OF PALM AVE AND 31ST STREET SE OF STEEL MILLS

LOCATION: LORAIN                   COUNTY (3640): LORAIN CO                     UTM ZONE: 17
SITECODE: 363620003H02             SITE ADDR: 450 FEET WEST OF KANSAS AVE ON MGM ST  UTM NORTHING: 4590983
AGENCY TYPE: CITY                  STATION TYPE (11): CENTER CITY - INDUSTRIAL  UTM EASTING:  406281
LATITUDE: 41 D. 27 M. 60 S. N      AQCR (174): GREATER METROPOLITAN CLEVELAND   ELEVATION ABOVE GROUND: 025 FT.
LONGITUDE: 082 D. 08 M. 55 S. W    DIFF. GMT: WEST 05 HOURS                     ELEVATION ABOVE MSL : 0635 FT.
SUPPORTING AGENCY: LORAIN AIR POLLUTION CONTROL
COMMENTS: 450 FEET WEST OF KANSAS AVE MGM STREET NW OF STEEL MILLS

LOCATION: LORAIN                   COUNTY (3640): LORAIN CO                     UTM ZONE: 17
SITECODE: 363620004H01             SITE ADDR: 329-10TH ST                       UTM NORTHING: 4590610
AGENCY TYPE: CITY                  STATION TYPE (12): CENTER CITY - RESIDENTIAL UTM EASTING:  400826
LATITUDE: 41 D. 27 M. 40 S. N      AQCR (174): GREATER METROPOLITAN CLEVELAND   ELEVATION ABOVE GROUND: 030 FT.
LONGITUDE: 082 D. 10 M. 75 S. W    DIFF. GMT: WEST 05 HOURS                     ELEVATION ABOVE MSL: 0742 FT.
SUPPORTING AGENCY: LORAIN AIR POLLUTION CONTROL
COMMENTS: HI-VOL NO. 9

LOCATION: LORAIN                   COUNTY (3640): LORAIN CO                     UTM ZONE: 17
SITECODE: 363620005H01             SITE ADDR: 329-10TH STREET                   UTM NORTHING: 4590610
AGENCY TYPE: CITY                  STATION TYPE (12): CENTER CITY - RESIDENTIAL UTM EASTING:  400826
LATITUDE: 41 D. 27 M. 40 S. N      AQCR (174): GREATER METROPOLITAN CLEVELAND   ELEVATION ABOVE GROUND: 040 FT.
LONGITUDE: 082 D. 10 M. 75 S. W    DIFF. GMT: WEST 05 HOURS                     ELEVATION ABOVE MSL: 0645 FT.
SUPPORTING AGENCY: LORAIN AIR POLLUTION CONTROL
COMMENTS: HI-VOL NO. 12

LOCATION: LORAIN                   COUNTY (3640): LORAIN CO                     UTM ZONE: 17
SITECODE: 363620006H02             SITE ADDR: 2270 EAST 42ND STREET             UTM NORTHING: 4587559
AGENCY TYPE: CITY                  STATION TYPE (23): SUBURBAN - COMMERICAL     UTM EASTING:  406405
LATITUDE: 41 D. 26 M. 10 S. N      AQCR (174): GREATER METROPOLITAN CLEVELAND   ELEVATION ABOVE GROUND: 035 FT.
LONGITUDE: 082 D. 07 M. 13 S. W    DIFF. GMT: WEST 05 HOURS                     ELEVATION ABOVE MSL: 0675 FT.
SUPPORTING AGENCY: LORAIN AIR POLLUTION CONTROL
COMMENTS: LORAIN SOUTHVIEW HIGH SCHOOL

LOCATION: LORAIN                   COUNTY (3640): LORAIN CO                     UTM ZONE: 17
SITECODE: 363620007H02             SITE ADDR: 303 LONGFELLOW PARK               UTM NORTHING: 4591607
AGENCY TYPE: CITY                  STATION TYPE (22): SUBURBAN - RESIDENTIAL    UTM EASTING:  403510
LATITUDE: 41 D. 28 M. 20 S. N      AQCR (174): GREATER METROPOLITAN CLEVELAND   ELEVATION ABOVE GROUND: 005 FT.
LONGITUDE: 082 D. 09 M. 20 S. W    DIFF. GMT: WEST 05 HOURS                     ELEVATION ABOVE MSL: 0615 FT.
SUPPORTING AGENCY: LORAIN AIR POLLUTION CONTROL
COMMENTS: EMERSON ELEMENTARY SCHOOL GAS BUBBLER ONLY

LOCATION: MADEIRA                  COUNTY (2720): HAMILTON CO                   UTM ZONE: 16
SITECODE: 363780001H01             SITE ADDR: BOARD OF EDUCATION BLDG 6711 MIAMI UTM NORTHING: 4340400
AGENCY TYPE: CITY                  STATION TYPE (13): CENTER CITY - COMMERCIAL  UTM EASTING: 00727700
LATITUDE: 39 D. 11 M.  5 S. N      AQCR (079): METROPOLITAN CINCINNATI          ELEVATION ABOVE GROUND: 012 FT.
LONGITUDE:  84 D. 21 M. 50 S. W    DIFF. GMT: WEST 05 HOURS                     ELEVATION ABOVE MSL: 0822 FT.
SUPPORTING AGENCY: DIVISION OF AIR POLLUTION CONTROL CITY OF CINCINNATI
COMMENTS:

LOCATION: MANSFIELD                COUNTY (5740): RICHLAND CO                   UTM ZONE:
SITECODE: 363840001F01             SITE ADDR: MITSCH BUILDING 417 ORANGE ST     UTM NORTHING:
AGENCY TYPE: STATE                 STATION TYPE (11): CENTER CITY - INDUSTRIAL  UTM EASTING:
LATITUDE:    D.    M.    S.        AQCR (179): PARKERSBURG-MARIETTA             ELEVATION ABOVE GROUND: 013 FT.
LONGITUDE:     D.    M.    S.      DIFF. GMT: WEST 05 HOURS                     ELEVATION ABOVE MSL: 1166 FT.
SUPPORTING AGENCY: MANSFIELD-RICHLAND COUNTY HEALTH DEPARTMENT
COMMENTS: SITE IN RESIDENTIAL SECTION ADJACENT TO INDUSTRIAL SECTION

LOCATION: MANSFIELD                COUNTY (5740): RICHLAND CO                   UTM ZONE:
SITECODE: 363840002F01             SITE ADDR: 92 N DIAMOND ST HURSH DRUG BLDG   UTM NORTHING:
AGENCY TYPE: STATE                 STATION TYPE (11): CENTER CITY - INDUSTRIAL  UTM EASTING:
LATITUDE:    D.    M.    S.        AQCR (179): PARKERSBURG-MARIETTA             ELEVATION ABOVE GROUND: 018 FT.
LONGITUDE:     D.    M.    S.      DIFF. GMT: WEST 05 HOURS                     ELEVATION ABOVE MSL: 1218 FT.
SUPPORTING AGENCY: MANSFIELD-RICHLAND COUNTY HEALTH DEPARTMENT
COMMENTS: COMM SECTION NEAR CENTER OF CITY                    THIS SITE IS NO LONGER OPERATING
```

OHIO

```
LOCATION: MANSFIELD                 COUNTY (5740): RICHLAND CO                          UTM ZONE:
SITECODE: 363840003F01              SITE ADDR: 45 E. LONGVIEW AVE                       UTM NORTHING:
AGENCY TYPE: STATE                  STATION TYPE (11): CENTER CITY - INDUSTRIAL         UTM EASTING:
LATITUDE:    D.    M.    S.         AQCR (179): PARKERSBURG-MARIETTA                    ELEVATION ABOVE GROUND: 017 FT.
LONGITUDE:     D.    M.    S.       DIFF. GMT: WEST 05 HOURS                            ELEVATION ABOVE MSL: 1165 FT.
SUPPORTING AGENCY: MANSFIELD-RICHLAND COUNTY HEALTH DEPARTMENT
COMMENTS: SITE ON COMMERCIAL BUILDING NEAR INDUSTRY AND TRAFFIC ARTERIES BURDETT OXYGEN BLDG

LOCATION: MANSFIELD                 COUNTY (5740): RICHLAND CO                          UTM ZONE:
SITECODE: 363840004F01              SITE ADDR: 1033 LARCHWOOD ROAD                      UTM NORTHING:
AGENCY TYPE: STATE                  STATION TYPE (22): SUBURBAN - RESIDENTIAL           UTM EASTING:
LATITUDE:    D.    M.    S.         AQCR (179): PARKERSBURG-MARIETTA                    ELEVATION ABOVE GROUND: 013 FT.
LONGITUDE:     D.    M.    S.       DIFF. GMT: WEST 05 HOURS                            ELEVATION ABOVE MSL: 1436 FT.
SUPPORTING AGENCY: MANSFIELD-RICHLAND COUNTY HEALTH DEPARTMENT
COMMENTS: SCHOOL BUILDING IN RESIDENTIAL SECTION THES SITE IS NO LONGER OPER

LOCATION: MANSFIELD                 COUNTY (5740): RICHLAND CO                          UTM ZONE:
SITECODE: 363840005F04              SITE ADDR: WHATMANS MARKET 1081 BOWMAN ST           UTM NORTHING:
AGENCY TYPE: STATE                  STATION TYPE (21): SUBURBAN - INDUSTRIAL            UTM EASTING:
LATITUDE:    D.    M.    S.         AQCR (179): PARKERSBURG-MARIETTA                    ELEVATION ABOVE GROUND: 012 FT.
LONGITUDE:     D.    M.    S.       DIFF. GMT: WEST 05 HOURS                            ELEVATION ABOVE MSL: 1198 FT.
SUPPORTING AGENCY: MANSFIELD-RICHLAND COUNTY HEALTH DEPARTMENT
COMMENTS: MONITORING SITE IN COMMERCIAL ZONE 1000 FEET FROM STEEL MILL

LOCATION: MANSFIELD                 COUNTY (5740): RICHLAND CO                          UTM ZONE:
SITECODE: 363840006F04              SITE ADDR: ACME TRUCK LEASING 1250 NORTH MAIN ST    UTM NORTHING:
AGENCY TYPE: STATE                  STATION TYPE (21): SUBURBAN - INDUSTRIAL            UTM EASTING:
LATITUDE:    D.    M.    S.         AQCR (179): PARKERSBURG-MARIETTA                    ELEVATION ABOVE GROUND: 011 FT.
LONGITUDE:     D.    M.    S.       DIFF. GMT: WEST 05 HOURS                            ELEVATION ABOVE MSL: 1250 FT.
SUPPORTING AGENCY: MANSFIELD-RICHLAND COUNTY HEALTH DEPARTMENT
COMMENTS: MONITORING SITE IN COMMERCIAL ZONE 5000 FEET FROM STEEL MILL

LOCATION: MARIETTA                  COUNTY (    ):                                      UTM ZONE:
SITECODE: 363920001A50              SITE ADDR: CITY HALL FIRE STATION 3RD + PUTNAM      UTM NORTHING:
AGENCY TYPE: EPA/ATMOS. SURV.       STATION TYPE (  ):                                  UTM EASTING:
LATITUDE:    D.    M.    S.         AQCR (179): PARKERSBURG-MARIETTA                    ELEVATION ABOVE GROUND:     FT.
LONGITUDE:     D.    M.    S.       DIFF. GMT: WEST 05 HOURS                            ELEVATION ABOVE MSL:      FT.
SUPPORTING AGENCY: CITY BOARD OF HEALTH
COMMENTS:

LOCATION: MARTINS FERRY             COUNTY (    ):                                      UTM ZONE:
SITECODE: 363980001A01              SITE ADDR: POST OFFICE                              UTM NORTHING:
AGENCY TYPE: EPA/ATMOS. SURV.       STATION TYPE (  ):                                  UTM EASTING:
LATITUDE:    D.    M.    S.         AQCR (181): STEUBENVILLE-WEIRTON-WHEELING           ELEVATION ABOVE GROUND:  30 FT.
LONGITUDE:     D.    M.    S.       DIFF. GMT: WEST 05 HOURS                            ELEVATION ABOVE MSL:  700 FT.
SUPPORTING AGENCY: MARTINS FERRY HEALTH DEPARTMENT
COMMENTS:

LOCATION: MARTINS FERRY             COUNTY (0540): BELMONT CO                           UTM ZONE: 17
SITECODE: 363980001I01              SITE ADDR: MARTINS FERRY POST OFFICE FIFTH ST       UTM NORTHING: 4440617
AGENCY TYPE: DISTRICT               STATION TYPE (13): CENTER CITY - COMMERCIAL         UTM EASTING:  517281
LATITUDE: 40 D. 06 M. 57 S. N       AQCR (181): STEUBENVILLE-WEIRTON-WHEELING           ELEVATION ABOVE GROUND: 020 FT.
LONGITUDE:  80 D. 47 M. 50 S. W     DIFF. GMT: WEST 05 HOURS                            ELEVATION ABOVE MSL: 0671 FT.
SUPPORTING AGENCY: STEUBENVILLE AIR QUALITY REGION
COMMENTS:

LOCATION: MARTINS FERRY             COUNTY (0540): BELMONT CO                           UTM ZONE: 17
SITECODE: 363980002I01              SITE ADDR: MARTINS FERRY CITY HALL S FIFTH ST       UTM NORTHING: 4436637
AGENCY TYPE: DISTRICT               STATION TYPE (13): CENTER CITY - COMMERCIAL         UTM EASTING:  521501
LATITUDE: 40 D. 04 M. 54 S. N       AQCR (181): STEUBENVILLE-WEIRTON-WHEELING           ELEVATION ABOVE GROUND: 030 FT.
LONGITUDE:  80 D. 44 M. 48 S. W     DIFF. GMT: WEST 05 HOURS                            ELEVATION ABOVE MSL: 0670 FT.
SUPPORTING AGENCY: STEUBENVILLE AIR QUALITY REGION
COMMENTS:

LOCATION: MARYSVILLE                COUNTY (    ):                                      UTM ZONE:
SITECODE: 364000001F01              SITE ADDR: SOUTH MAIN + SIXTH STREETS               UTM NORTHING:
AGENCY TYPE: STATE                  STATION TYPE (  ):                                  UTM EASTING:
LATITUDE:    D.    M.    S.         AQCR (176): METROPOLITAN COLUMBUS                   ELEVATION ABOVE GROUND:  20 FT.
LONGITUDE:     D.    M.    S.       DIFF. GMT: WEST 05 HOURS                            ELEVATION ABOVE MSL:  991 FT.
SUPPORTING AGENCY: OHIO DEPARTMENT OF HEALTH
COMMENTS: THIS SITE IS NO LONGER OPERATING

LOCATION: MARYSVILLE                COUNTY (6780): UNION CO                             UTM ZONE: 17
SITECODE: 364000002J02              SITE ADDR: 5 MILES SOUTH OF MARYSVILLE ON R 033     UTM NORTHING: 4451710
AGENCY TYPE: PRIVATE                STATION TYPE (34): RURAL - INDUSTRIAL               UTM EASTING: 0330612S
LATITUDE: 40 D. 11 M. 43 S. N       AQCR (176): METROPOLITAN COLUMBUS                   ELEVATION ABOVE GROUND: 010 FT.
LONGITUDE:  83 D. 16 M. 39 S. W     DIFF. GMT: WEST 05 HOURS                            ELEVATION ABOVE MSL: 1310 FT.
SUPPORTING AGENCY: O. M. SCOTT COMPANY
COMMENTS: 1/2 MILE WEST OF PLANT AREA STATION NO. 1

LOCATION: MARYSVILLE                COUNTY (6780): UNION CO                             UTM ZONE: 17
SITECODE: 364000003J02              SITE ADDR: 5 MILES SOUTH OF MARYSVILLE ON R 033     UTM NORTHING: 4450990
AGENCY TYPE: PRIVATE                STATION TYPE (34): RURAL - INDUSTRIAL               UTM EASTING: 0330695
LATITUDE: 40 D. 10 M. 50 S. N       AQCR (176): METROPOLITAN COLUMBUS                   ELEVATION ABOVE GROUND: 010 FT.
LONGITUDE:  83 D. 17 M. 46 S. W     DIFF. GMT: WEST 05 HOURS                            ELEVATION ABOVE MSL: 1310 FT.
SUPPORTING AGENCY: O. M. SCOTT COMPANY
COMMENTS: 1/2 MILE EAST OF PLANT AREA STATION NO. 2

LOCATION: MARYSVILLE                COUNTY (6780): UNION CO                             UTM ZONE: 17
SITECODE: 364000004J02              SITE ADDR: 5 MILES SOUTH OF MARYSVILLE ON R 033     UTM NORTHING: 4450900
AGENCY TYPE: PRIVATE                STATION TYPE (34): RURAL - INDUSTRIAL               UTM EASTING: 0330590
LATITUDE: 40 D. 11 M. 16 S. N       AQCR (176): METROPOLITAN COLUMBUS                   ELEVATION ABOVE GROUND: 010 FT.
LONGITUDE:  83 D. 17 M. 18 S. W     DIFF. GMT: WEST 05 HOURS                            ELEVATION ABOVE MSL: 1310 FT.
SUPPORTING AGENCY: O. M. SCOTT COMPANY
COMMENTS: 1/2 MILE NORTH OF PLANT AREA STATION NO. 3

LOCATION: MASSILLON                 COUNTY (6600): STARK CO                             UTM ZONE: 17
SITECODE: 364040001H02              SITE ADDR: 340 - 1ST STREET SE                      UTM NORTHING: 4516305
AGENCY TYPE: CITY                   STATION TYPE (13): CENTER CITY - COMMERCIAL         UTM EASTING:  456612
LATITUDE: 40 D. 47 M. 45 S. N       AQCR (174): GREATER METROPOLITAN CLEVELAND          ELEVATION ABOVE GROUND: 030 FT.
LONGITUDE: 081 D. 31 M. 00 S. W     DIFF. GMT: WEST 05 HOURS                            ELEVATION ABOVE MSL: 0960 FT.
SUPPORTING AGENCY: CANTON CITY HEALTH DEPARTMENT AIR POLLUTION CONTROL
COMMENTS: WASHINGTON HIGH SCHOOL ROUTE 30-1/4 MILE NORTH COMMERCIAL ADJ NW
```

LOCATION: MEDINA
SITECODE: 364140001H01
AGENCY TYPE: CITY
LATITUDE: 41 D. 38 M. 00 S. N
LONGITUDE: 081 D. 52 M. 00 S. W
SUPPORTING AGENCY: AKRON, BARBERTON, KENT, RAVENNA, MEDINA, SUMMIT & PORTAGE CO
COMMENTS:
COUNTY (4160): MEDINA CO
SITE ADDR: PUBLIC SQUARE COUNTY COURT HOUSE
STATION TYPE (13): CENTER CITY - COMMERCIAL
AQCR (174): GREATER METROPOLITAN CLEVELAND
DIFF. GMT: WEST 05 HOURS
UTM ZONE: 17
UTM NORTHING: 4553703
UTM EASTING: 427259
ELEVATION ABOVE GROUND: 43 FT.
ELEVATION ABOVE MSL: 1132 FT.

LOCATION: MENTOR
SITECODE: 364700001G01
AGENCY TYPE: COUNTY
LATITUDE: 41 D. 44 M. 39 S. N
LONGITUDE: 081 D. 19 M. 43 S. W
SUPPORTING AGENCY: LAKE COUNTY HEALTH DEPARTMENT
COMMENTS: ROOF MENTOR HEADLANDS FIRE DEPARTMENTS CORNER JORDAN AND CORDUROY SITE NO LONGER OPERATING 4-7-71 TILL 5-18-71
COUNTY (3280): LAKE CO
SITE ADDR: 5860 ANDREWS RD
STATION TYPE (22): SUBURBAN - RESIDENTIAL
AQCR (174): GREATER METROPOLITAN CLEVELAND
DIFF. GMT: WEST 05 HOURS
UTM ZONE: 17
UTM NORTHING: 4621199
UTM EASTING: 474363
ELEVATION ABOVE GROUND: 023 FT.
ELEVATION ABOVE MSL: 0635 FT.

LOCATION: MENTOR
SITECODE: 364200002G01
AGENCY TYPE: COUNTY
LATITUDE: 41 D. 43 M. 38 S. N
LONGITUDE: 081 D. 19 M. 05 S. W
SUPPORTING AGENCY: LAKE COUNTY HEALTH DEPARTMENT
COMMENTS: ROOF OAKFIELD ELEMENTARY SCHOOL
THIS SITE IS NO LONGER OPERATING 6-26-71 TILL 1-?
COUNTY (3280): LAKE CO
SITE ADDR: 7990 HOPKINS RD
STATION TYPE (22): SUBURBAN - RESIDENTIAL
AQCR (174): GREATER METROPOLITAN CLEVELAND
DIFF. GMT: WEST 05 HOURS
UTM ZONE: 17
UTM NORTHING: 4613769
UTM EASTING: 473526
ELEVATION ABOVE GROUND: 035 FT.
ELEVATION ABOVE MSL: 0725 FT.

LOCATION: MENTOR
SITECODE: 364200003G01
AGENCY TYPE: COUNTY
LATITUDE: 41 D. 41 M. 20 S. N
LONGITUDE: 081 D. 22 M. 40 S. W
SUPPORTING AGENCY: LAKE COUNTY HEALTH DEPARTMENT
COMMENTS: ROOF OF LAKE CATHOLIC HIGH SCHOOL LOST NATION AIRPORT TO SW 1 MILE
COUNTY (3280): LAKE CO
SITE ADDR: 6733 REYNOLDS RD
STATION TYPE (22): SUBURBAN - RESIDENTIAL
AQCR (174): GREATER METROPOLITAN CLEVELAND
DIFF. GMT: WEST 05 HOURS
UTM ZONE: 17
UTM NORTHING: 4615085
UTM EASTING: 468561
ELEVATION ABOVE GROUND: 023 FT.
ELEVATION ABOVE MSL: 0645 FT.

LOCATION: MIAMISBURG
SITECODE: 364280001G01
AGENCY TYPE: COUNTY
LATITUDE: D. 59 M. 58 S. S
LONGITUDE: 84 D. 54 M. 29 S. W
SUPPORTING AGENCY: MONTGOMERY COUNTY HEALTH DEPARTMENT
COMMENTS: FIRE HOUSE
COUNTY (4500): MONTGOMERY CO
SITE ADDR: 109 E CENTRAL
STATION TYPE (23): SUBURBAN - COMMERICAL
AQCR (173): DAYTON
DIFF. GMT: WEST 05 HOURS
UTM ZONE: 16
UTM NORTHING: 4391300
UTM EASTING: 00732800
ELEVATION ABOVE GROUND: 025 FT.
ELEVATION ABOVE MSL: 0730 FT.

LOCATION: MIAMISBURG
SITECODE: 364280002G01
AGENCY TYPE: COUNTY
LATITUDE: 39 D. 39 M. 2 S. N
LONGITUDE: 84 D. 16 M. 48 S. W
SUPPORTING AGENCY: MONTGOMERY COUNTY HEALTH DEPARTMENT
COMMENTS: EPISODE SITE
COUNTY (4500): MONTGOMERY CO
SITE ADDR: 540 RICHARD ST
STATION TYPE (23): SUBURBAN - COMMERICAL
AQCR (173): DAYTON
DIFF. GMT: WEST 05 HOURS
UTM ZONE: 16
UTM NORTHING: 4392310
UTM EASTING: 00733175
ELEVATION ABOVE GROUND: 008 FT.
ELEVATION ABOVE MSL: 0723 FT.

LOCATION: MIDDLETOWN
SITECODE: 364340001H01
AGENCY TYPE: CITY
LATITUDE: 39 D. 30 M. 46 S. N
LONGITUDE: 84 D. 23 M. 57 S. W
SUPPORTING AGENCY: DIVISION OF AIR POLLUTION CONTROL CITY OF CINCINNATI
COMMENTS: THIS SITE IS NO LONGER OPERATING
COUNTY (0900): BUTLER CO
SITE ADDR: MIDDLETOWN HIGH SCH GERARD AND BALTIMORE
STATION TYPE (13): CENTER CITY - COMMERCIAL
AQCR (079): METROPOLITAN CINCINNATI
DIFF. GMT: WEST 05 HOURS
UTM ZONE: 16
UTM NORTHING: 4376700
UTM EASTING: 00723600
ELEVATION ABOVE GROUND: 015 FT.
ELEVATION ABOVE MSL: 0675 FT.

LOCATION: MIDDLETOWN
SITECODE: 364340002H01
AGENCY TYPE: CITY
LATITUDE: 39 D. 29 M. 23 S. N
LONGITUDE: 84 D. 22 M. 53 S. W
SUPPORTING AGENCY: DIVISION OF AIR POLLUTION CONTROL CITY OF CINCINNATI
COMMENTS:
COUNTY (0900): BUTLER CO
SITE ADDR: ARMCO EAST WORKS LEFFERSON AND HIGHLAND
STATION TYPE (21): SUBURBAN - INDUSTRIAL
AQCR (079): METROPOLITAN CINCINNATI
DIFF. GMT: WEST 05 HOURS
UTM ZONE: 16
UTM NORTHING: 4374200
UTM EASTING: 00725200
ELEVATION ABOVE GROUND: 009 FT.
ELEVATION ABOVE MSL: 0673 FT.

LOCATION: MIDDLETOWN
SITECODE: 364340003H01
AGENCY TYPE: CITY
LATITUDE: 39 D. 29 M. 37 S. N
LONGITUDE: 84 D. 21 M. 4 S. W
SUPPORTING AGENCY: DIVISION OF AIR POLLUTION CONTROL CITY OF CINCINNATI
COMMENTS:
COUNTY (0900): BUTLER CO
SITE ADDR: VERITY SCHOOL RONETA AND JOHNS
STATION TYPE (21): SUBURBAN - INDUSTRIAL
AQCR (079): METROPOLITAN CINCINNATI
DIFF. GMT: WEST 05 HOURS
UTM ZONE: 16
UTM NORTHING: 4374730
UTM EASTING: 00727800
ELEVATION ABOVE GROUND: 012 FT.
ELEVATION ABOVE MSL: 0687 FT.

LOCATION: MILFORD
SITECODE: 364360001H01
AGENCY TYPE: CITY
LATITUDE: 39 D. 10 M. 24 S. N
LONGITUDE: 84 D. 17 M. 45 S. W
SUPPORTING AGENCY: DIVISION OF AIR POLLUTION CONTROL, CITY OF CINCINNATI
COMMENTS:
COUNTY (1280): CLERMONT CO
SITE ADDR: 18 MAIN ST
STATION TYPE (13): CENTER CITY - COMMERCIAL
AQCR (79): METROPOLITAN CINCINNATI
DIFF. GMT: WEST 05 HOURS
UTM ZONE: 16
UTM NORTHING: 4339330
UTM EASTING: 00733600
ELEVATION ABOVE GROUND: 20 FT.
ELEVATION ABOVE MSL: 456 FT.

LOCATION: MINGO JUNCTION
SITECODE: 364420001A50
AGENCY TYPE: EPA/ATMOS. SURV.
LATITUDE: D. M. S.
LONGITUDE: D. M. S.
SUPPORTING AGENCY: AIR POLLUTION DEPARTMENT
COMMENTS:
COUNTY (3160): JEFFERSON CO
SITE ADDR: FIRE STATION 501 COMMERCIAL ST
STATION TYPE (00):
AQCR (181): STEUBENVILLE-WEIRTON-WHEELING
DIFF. GMT: WEST 05 HOURS
UTM ZONE:
UTM NORTHING:
UTM EASTING:
ELEVATION ABOVE GROUND: 000 FT.
ELEVATION ABOVE MSL: 0000 FT.

LOCATION: MINGO JUNCTION
SITECODE: 364420001I02
AGENCY TYPE: DISTRICT
LATITUDE: 40 D. 19 M. 20 S. N
LONGITUDE: 80 D. 36 M. 25 S. W
SUPPORTING AGENCY: STEUBENVILLE AIR QUALITY REGION
COMMENTS: 50 YARDS FROM WHEELING PITTSBURGH STEEL (ACROSS STREET)
COUNTY (3160): JEFFERSON CO
SITE ADDR: CITY HALL 501 COMMERCIAL ST
STATION TYPE (11): CENTER CITY - INDUSTRIAL
AQCR (181): STEUBENVILLE-WEIRTON-WHEELING
DIFF. GMT: WEST 05 HOURS
UTM ZONE: 17
UTM NORTHING: 4463381
UTM EASTING: 533394
ELEVATION ABOVE GROUND: 020 FT.
ELEVATION ABOVE MSL: 0670 FT.

LOCATION: MONROE COUNTY
SITECODE: 364460001I02
AGENCY TYPE: DISTRICT
LATITUDE: 39 D. 46 M. 06 S. N
LONGITUDE: 80 D. 51 M. 49 S. W
SUPPORTING AGENCY: STEUBENVILLE AIR QUALITY REGION
COMMENTS: STATE ROUTE #7 BETWEEN ORMET ALUMININ FLOURIDE SOURCE,OLIN,OHIO FERRO ALLOY LOCATED 1 1/2 MILE FROM EACH SOURCE
COUNTY (4460): MONROE CO
SITE ADDR: U S POST OFFICE STATE RT #7
STATION TYPE (36): RURAL - INDUSTRIAL
AQCR (181): STEUBENVILLE-WEIRTON-WHEELING
DIFF. GMT: WEST 05 HOURS
UTM ZONE: 17
UTM NORTHING: 4401839
UTM EASTING: 511682
ELEVATION ABOVE GROUND: 015 FT.
ELEVATION ABOVE MSL: 0630 FT.

OHIO

LOCATION: MONROE COUNTY
SITECODE: 364460002I02
AGENCY TYPE: DISTRICT
LATITUDE: 39 D. 40 M. 30 S. N
LONGITUDE: 80 D. 51 M. 50 S. W
SUPPORTING AGENCY: STEUBENVILLE AIR QUALITY REGION
COMMENTS: 1/2 MILE SOUTH OF ORMET AND OLIN CHEMICALS PLANT IN W VA LOCATED ADJACENT 1/2 MILE EAST

COUNTY (4460): MONROE CO
SITE ADDR: RIVER LOCAL HIGH SCHOOL STATE RT #7
STATION TYPE (34): RURAL - INDUSTRIAL
AQCR (181): STEUBENVILLE-WEIRTON-WHEELING
DIFF. GMT: WEST 05 HOURS

UTM ZONE: 17
UTM NORTHING: 4391480
UTM EASTING: 511674
ELEVATION ABOVE GROUND: 020 FT.
ELEVATION ABOVE MSL: 0656 FT.

LOCATION: MONROE COUNTY
SITECODE: 364460003I03
AGENCY TYPE: DISTRICT
LATITUDE: 39 D. 43 M. 18 S. N
LONGITUDE: 80 D. 51 M. 49 S. W
SUPPORTING AGENCY: STEUBENVILLE AIR QUALITY REGION
COMMENTS:

COUNTY (4460): MONROE CO
SITE ADDR: FEASELEY RES RD #2 (SIKES RIDGE)
STATION TYPE (32): RURAL - AGRICULTURAL
AQCR (181): STEUBENVILLE-WEIRTON-WHEELING
DIFF. GMT: WEST 05 HOURS

UTM ZONE: 17
UTM NORTHING: 4396659
UTM EASTING: 511690
ELEVATION ABOVE GROUND: 010 FT.
ELEVATION ABOVE MSL: 1320 FT.

LOCATION: MONROE COUNTY
SITECODE: 364460004I02
AGENCY TYPE: DISTRICT
LATITUDE: 39 D. 46 M. 06 S. N
LONGITUDE: 80 D. 52 M. 24 S. W
SUPPORTING AGENCY: STEUBENVILLE AIR QUALITY REGION
COMMENTS: 1 BLOCK WEST RT #7 LOCATED BETWEEN OLINE ORMET AND OHIO FERRO ALLOY W VA CHEMICAL PLANTS 1 MILE ACROSS RIVER

COUNTY (4460): MONROE CO
SITE ADDR: CLARINGTON ELEMENTARY SCHOOL (CLARINGTON)
STATION TYPE (34): RURAL - INDUSTRIAL
AQCR (181): STEUBENVILLE-WEIRTON-WHEELING
DIFF. GMT: WEST 05 HOURS

UTM ZONE: 17
UTM NORTHING: 4401838
UTM EASTING: 510851
ELEVATION ABOVE GROUND: 030 FT.
ELEVATION ABOVE MSL: 0655 FT.

LOCATION: MONROE COUNTY
SITECODE: 364460005I03
AGENCY TYPE: DISTRICT
LATITUDE: 39 D. 40 M. 54 S. N
LONGITUDE: 80 D. 59 M. 33 S. W
SUPPORTING AGENCY: NORTH OHIO VALLEY AIR AUTHORITY
COMMENTS: FARM AREA, 7 MILES FROM NEAREST POINT SOURCE, ORMET, OLIN, W. VA. CHEMICAL PLANTS

COUNTY (4460): MONROE CO
SITE ADDR: CAMERON ELEMTARY SCHOOL OFF ST. RT. 78
STATION TYPE (32): RURAL - AGRICULTURAL
AQCR (181): STEUBENVILLE-WEIRTON-WHEELING
DIFF. GMT: WEST 05 HOURS

UTM ZONE: 17
UTM NORTHING: 4392212
UTM EASTING: 500645
ELEVATION ABOVE GROUND: 020 FT.
ELEVATION ABOVE MSL: 0701 FT.

LOCATION: MORAINE
SITECODE: 364550001G01
AGENCY TYPE: COUNTY
LATITUDE: D. 59 M. 58 S. S
LONGITUDE: 84 D. 51 M. 15 S. W
SUPPORTING AGENCY: MONTGOMERY COUNTY HEALTH DEPARTMENT
COMMENTS: FIRE HOUSE

COUNTY (4500): MONTGOMERY CO
SITE ADDR: 2728 VIKING LANE
STATION TYPE (22): SUBURBAN - RESIDENTIAL
AQCR (173): DAYTON
DIFF. GMT: WEST 05 HOURS

UTM ZONE: 16
UTM NORTHING: 4399500
UTM EASTING: 0738800
ELEVATION ABOVE GROUND: 020 FT.
ELEVATION ABOVE MSL: 0755 FT.

LOCATION: NAPOLEON
SITECODE: 364660001F01
AGENCY TYPE: STATE
LATITUDE: D. M. S.
LONGITUDE: D. M. S.
SUPPORTING AGENCY: OHIO DEPARTMENT OF HEALTH
COMMENTS:

COUNTY ( ):
SITE ADDR: 726 N PERRY ST
STATION TYPE ( ):
AQCR (177): NORTHWEST OHIO
DIFF. GMT: WEST 05 HOURS

UTM ZONE:
UTM NORTHING:
UTM EASTING:
ELEVATION ABOVE GROUND: 34 FT.
ELEVATION ABOVE MSL: 712 FT.

LOCATION: NEWARK
SITECODE: 364700001F01
AGENCY TYPE: STATE
LATITUDE: D. M. S.
LONGITUDE: D. M. S.
SUPPORTING AGENCY: OHIO DEPARTMENT OF HEALTH
COMMENTS:

COUNTY ( ):
SITE ADDR: CENTRAL FIRE STATION 75 S 4TH ST
STATION TYPE ( ):
AQCR (176): METROPOLITAN COLUMBUS
DIFF. GMT: WEST 05 HOURS

UTM ZONE:
UTM NORTHING:
UTM EASTING:
ELEVATION ABOVE GROUND: 20 FT.
ELEVATION ABOVE MSL: 850 FT.

LOCATION: NEW BOSTON
SITECODE: 364720001H01
AGENCY TYPE: CITY
LATITUDE: 38 D. 45 M. 10 S. N
LONGITUDE: 82 D. 56 M. 09 S. W
SUPPORTING AGENCY: PORTSMOUTH CITY HEALTH DEPT DIVISION OF AIR POLLUTION CONTROL
COMMENTS:

COUNTY (6020): SCIOTO CO
SITE ADDR: 3940 GALLIA ST
STATION TYPE (13): CENTER CITY - COMMERCIAL
AQCR (103): HUNTINGTON-ASHLAND-PORTSMOUTH-IRONTON
DIFF. GMT: WEST 05 HOURS

UTM ZONE: 17
UTM NORTHING: 4299910
UTM EASTING: 331782
ELEVATION ABOVE GROUND: 020 FT.
ELEVATION ABOVE MSL: 0560 FT.

LOCATION: NEW CARLISLE
SITECODE: 364760001G01
AGENCY TYPE: COUNTY
LATITUDE: 39 D. 56 M. 38 S. N
LONGITUDE: 84 D. 1 M. 27 S. W
SUPPORTING AGENCY: MONTGOMERY COUNTY HEALTH DEPARTMENT
COMMENTS:

COUNTY (1260): CLARK CO
SITE ADDR: 432 N MAIN ST
STATION TYPE (22): SUBURBAN - RESIDENTIAL
AQCR (173): DAYTON
DIFF. GMT: WEST 05 HOURS

UTM ZONE: 16
UTM NORTHING: 4425562
UTM EASTING: 0754250
ELEVATION ABOVE GROUND: 015 FT.
ELEVATION ABOVE MSL: 0920 FT.

LOCATION: NEW LEXINGTON
SITECODE: 364800001F01
AGENCY TYPE: STATE
LATITUDE: D. M. S.
LONGITUDE: D. M. S.
SUPPORTING AGENCY: OHIO DEPARTMENT OF HEALTH
COMMENTS:

COUNTY ( ):
SITE ADDR: 509 SOUTH MAIN STREET
STATION TYPE ( ):
AQCR (176): METROPOLITAN COLUMBUS
DIFF. GMT: WEST 05 HOURS

UTM ZONE:
UTM NORTHING:
UTM EASTING:
ELEVATION ABOVE GROUND: 75 FT.
ELEVATION ABOVE MSL: 1333 FT.

LOCATION: NILES
SITECODE: 364880001I02
AGENCY TYPE: DISTRICT
LATITUDE: 41 D. 10 M. 17 S. N
LONGITUDE: 080 D. 44 M. 15 S. W
SUPPORTING AGENCY: MAHONING- TRUMBULL APC
COMMENTS: SITE IS ONE MILE FROM COAL FIRED ELECTRICAL POWER GENERATING STA

COUNTY (6700): TRUMBULL CO
SITE ADDR: WASTE WATER PLANT OLIVER ST
STATION TYPE (21): SUBURBAN - INDUSTRIAL
AQCR (178): NORTHWEST PENNSYLVANIA-YOUNGSTOWN
DIFF. GMT: WEST 05 HOURS

UTM ZONE: 17
UTM NORTHING: 4557599
UTM EASTING: 522020
ELEVATION ABOVE GROUND: 20 FT.
ELEVATION ABOVE MSL: 879 FT.

LOCATION: NORTH BALTIMORE
SITECODE: 364920001F01
AGENCY TYPE: STATE
LATITUDE: 41 D. 10 M. 48 S. N
LONGITUDE: 83 D. 40 M. 50 S. W
SUPPORTING AGENCY: OHIO ENVIRONMENTAL PROTECTION AGENCY
COMMENTS:

COUNTY (7580): WOOD CO
SITE ADDR: 124 SOUTH SECOND ST
STATION TYPE (12): CENTER CITY - RESIDENTIAL
AQCR (124): METROPOLITAN TOLEDO
DIFF. GMT: WEST 05 HOURS

UTM ZONE: 17
UTM NORTHING: 4562000
UTM EASTING: 0275170
ELEVATION ABOVE GROUND: 025 FT.
ELEVATION ABOVE MSL: 0755 FT.

LOCATION: NORTH OLMSTED
SITECODE: 364980001H01
AGENCY TYPE: CITY
LATITUDE: 41 D. 24 M. 25 S. N
LONGITUDE: 81 D. 56 M. 42 S. W
SUPPORTING AGENCY: CITY OF CLEVELAND DIVISION OF AIR POLLUTION CONTROL
COMMENTS:

COUNTY (1600): CUYAHOGA CO
SITE ADDR: FIRE STATION 29374 LORAIN AVE
STATION TYPE (22): SUBURBAN - RESIDENTIAL
AQCR (174): GREATER METROPOLITAN CLEVELAND
DIFF. GMT: WEST 05 HOURS

UTM ZONE: 17
UTM NORTHING: 4584180
UTM EASTING: 0421020
ELEVATION ABOVE GROUND: 018 FT.
ELEVATION ABOVE MSL: 0730 FT.

LOCATION: NORTHWOOD
SITECODE: 365225001F01
AGENCY TYPE: STATE
LATITUDE: 41 D. 36 M. 36 S. N
LONGITUDE: 83 D. 28 M. 53 S. W
SUPPORTING AGENCY: OHIO ENVIRONMENTAL PROTECTION AGENCY
COMMENTS:
COUNTY (7580): WOOD CO
SITE ADDR: POLICE DEPT 3615 ORAM ST
STATION TYPE (31): RURAL - NEAR URBAN
AQCR (124): METROPOLITAN TOLEDO
DIFF. GMT: WEST 05 HOURS
UTM ZONE: 17
UTM NORTHING: 4609180
UTM EASTING: 00293220
ELEVATION ABOVE GROUND: 020 FT.
ELEVATION ABOVE MSL: 0630 FT.

LOCATION: NORWOOD
SITECODE: 365060031H01
AGENCY TYPE: CITY
LATITUDE: 39 D. 9 M. 32 S. N
LONGITUDE: 84 D. 27 M. 22 S. W
SUPPORTING AGENCY: DIVISION OF AIR POLLUTION CONTROL, CITY OF CINCINNATI
COMMENTS:
COUNTY (2720): HAMILTON CO
SITE ADDR: 2059 SHERMAN AVE
STATION TYPE (12): CENTER CITY - RESIDENTIAL
AQCR (179): METROPOLITAN CINCINNATI
DIFF. GMT: WEST 05 HOURS
UTM ZONE: 16
UTM NORTHING: 4337300
UTM EASTING: 00719800
ELEVATION ABOVE GROUND: 14 FT.
ELEVATION ABOVE MSL: 655 FT.

LOCATION: OAKWOOD
SITECODE: 365100031G01
AGENCY TYPE: COUNTY
LATITUDE: D. 59 M. 58 S. S
LONGITUDE: 84 D. 49 M. 28 S. W
SUPPORTING AGENCY: MONTGOMERY COUNTY HEALTH DEPARTMENT
COMMENTS: MUNICIPAL BLDG.
COUNTY (4500): MONTGOMERY CO
SITE ADDR: 30 PARK ST
STATION TYPE (22): SUBURBAN - RESIDENTIAL
AQCR (173): DAYTON
DIFF. GMT: WEST 05 HOURS
UTM ZONE: 16
UTM NORTHING: 4600700
UTM EASTING: 00747100
ELEVATION ABOVE GROUND: 023 FT.
ELEVATION ABOVE MSL: 1310 FT.

LOCATION: OREGON
SITECODE: 365200001H01
AGENCY TYPE: CITY
LATITUDE: D. M. S. N
LONGITUDE: D. M. S. W
SUPPORTING AGENCY: CITY OF TOLEDO POLLUTION CONTROL AGENCY
COMMENTS:
COUNTY (3720): LUCAS CO
SITE ADDR: FIRE STATION NO 3 4621 BAY SHORE RD
STATION TYPE (21): SUBURBAN - INDUSTRIAL
AQCR (124): METROPOLITAN TOLEDO
DIFF. GMT: WEST 05 HOURS
UTM ZONE:
UTM NORTHING:
UTM EASTING:
ELEVATION ABOVE GROUND: 039 FT.
ELEVATION ABOVE MSL: 0580 FT.

LOCATION: OREGON
SITECODE: 365200002H01
AGENCY TYPE: CITY
LATITUDE: D. M. S. N
LONGITUDE: D. M. S. W
SUPPORTING AGENCY: CITY OF TOLEDO POLLUTION CONTROL AGENCY
COMMENTS:
COUNTY (3720): LUCAS CO
SITE ADDR: MUNICIPAL BLDG 5330 SEAMON ST
STATION TYPE (23): SUBURBAN - COMMERICAL
AQCR (124): METROPOLITAN TOLEDO
DIFF. GMT: WEST 05 HOURS
UTM ZONE:
UTM NORTHING:
UTM EASTING:
ELEVATION ABOVE GROUND: 016 FT.
ELEVATION ABOVE MSL: 0590 FT.

LOCATION: OREGON
SITECODE: 365200033H01
AGENCY TYPE: CITY
LATITUDE: D. M. S.
LONGITUDE: D. M. S.
SUPPORTING AGENCY: CITY OF TOLEDO POLLUTION CONTROL AGENCY
COMMENTS:
COUNTY (3720): LUCAS CO
SITE ADDR: OAKWOOD S WREN
STATION TYPE (12): CENTER CITY - RESIDENTIAL
AQCR (124): METROPOLITAN TOLEDO
DIFF. GMT: WEST 05 HOURS
UTM ZONE:
UTM NORTHING:
UTM EASTING:
ELEVATION ABOVE GROUND: 016 FT.
ELEVATION ABOVE MSL: 0595 FT.

LOCATION: OREGON
SITECODE: 365200004H01
AGENCY TYPE: CITY
LATITUDE: D. M. S.
LONGITUDE: D. M. S.
SUPPORTING AGENCY: CITY OF TOLEDO POLLUTION CONTROL AGENCY
COMMENTS:
COUNTY (3720): LUCAS CO
SITE ADDR: JAMES E GRISSEL
STATION TYPE (22): SUBURBAN - RESIDENTIAL
AQCR (124): METROPOLITAN TOLEDO
DIFF. GMT: WEST 05 HOURS
UTM ZONE:
UTM NORTHING:
UTM EASTING:
ELEVATION ABOVE GROUND: 016 FT.
ELEVATION ABOVE MSL: 0575 FT.

LOCATION: OREGON
SITECODE: 365200005H01
AGENCY TYPE: CITY
LATITUDE: D. M. S.
LONGITUDE: D. M. S.
SUPPORTING AGENCY: CITY OF TOLEDO POLLUTION CONTROL AGENCY
COMMENTS:
COUNTY (3720): LUCAS CO
SITE ADDR: HARBOR VIEW YACHT CLUB 2190 AJTOKEE ST
STATION TYPE (21): SUBURBAN - INDUSTRIAL
AQCR (124): METROPOLITAN TOLEDO
DIFF. GMT: WEST 05 HOURS
UTM ZONE:
UTM NORTHING:
UTM EASTING:
ELEVATION ABOVE GROUND: 016 FT.
ELEVATION ABOVE MSL: 0575 FT.

LOCATION: OREGON
SITECODE: 365200006H01
AGENCY TYPE: CITY
LATITUDE: D. M. S.
LONGITUDE: D. M. S.
SUPPORTING AGENCY: CITY OF TOLEDO POLLUTION CONTROL AGENCY
COMMENTS:
COUNTY (3720): LUCAS CO
SITE ADDR: 6060 NAVARRE AVE
STATION TYPE (32): RURAL - AGRICULTURAL
AQCR (124): METROPOLITAN TOLEDO
DIFF. GMT: WEST 05 HOURS
UTM ZONE:
UTM NORTHING:
UTM EASTING:
ELEVATION ABOVE GROUND: 016 FT.
ELEVATION ABOVE MSL: 0595 FT.

LOCATION: OTTOWA OHIO
SITECODE: 365240001G01
AGENCY TYPE: COUNTY
LATITUDE: D. M. S. N
LONGITUDE: D. M. S. W
SUPPORTING AGENCY: AIR RESOURCES REGIONAL PROJ MONTGOMERY COUNTY OHIO
COMMENTS:
COUNTY ( ):
SITE ADDR: PUMPING STATION 1010 OTTOWAST
STATION TYPE ( ):
AQCR (173): DAYTON
DIFF. GMT: WEST 05 HOURS
UTM ZONE:
UTM NORTHING:
UTM EASTING:
ELEVATION ABOVE GROUND: FT.
ELEVATION ABOVE MSL: FT.

LOCATION: OTTAWA COUNTY
SITECODE: 365260001A03
AGENCY TYPE: EPA/ATMOS. SURV.
LATITUDE: D. M. S.
LONGITUDE: D. M. S.
SUPPORTING AGENCY: NATIONAL PARK SERVICE
COMMENTS:
COUNTY ( ):
SITE ADDR: PERRYS INTERNATIONAL PEACE MONUMENT
STATION TYPE ( ):
AQCR (180): SANDUSKY
DIFF. GMT: WEST 05 HOURS
UTM ZONE:
UTM NORTHING:
UTM EASTING:
ELEVATION ABOVE GROUND: FT.
ELEVATION ABOVE MSL: 590 FT.

LOCATION: OTTAWA COUNTY
SITECODE: 365260002F01
AGENCY TYPE: STATE
LATITUDE: 41 D. 31 M. 4 S. N
LONGITUDE: 83 D. 21 M. 27 S. W
SUPPORTING AGENCY: OHIO ENVIRONMENTAL PROTECTION AGENCY
COMMENTS: LIMESTONE AREA
COUNTY (5260): OTTAWA CO
SITE ADDR: 6TH ST FIRE STATION 6TH ST (GENOA)
STATION TYPE (13): CENTER CITY - COMMERCIAL
AQCR (180): SANDUSKY
DIFF. GMT: WEST 05 HOURS
UTM ZONE: 17
UTM NORTHING: 4598760
UTM EASTING: 00303270
ELEVATION ABOVE GROUND: 023 FT.
ELEVATION ABOVE MSL: 0645 FT.

LOCATION: OXFORD
SITECODE: 365300001H01
AGENCY TYPE: CITY
LATITUDE: 39 D. 30 M. 36 S. N
LONGITUDE: 84 D. 44 M. 24 S. W
SUPPORTING AGENCY: DIVISION OF AIR POLLUTION CONTROL CITY OF CINCINNATI
COMMENTS:
COUNTY (0900): BUTLER CO
SITE ADDR: MUNICIPAL BLDG 101 E HIGH ST
STATION TYPE (13): CENTER CITY - COMMERCIAL
AQCR (079): METROPOLITAN CINCINNATI
DIFF. GMT: WEST 05 HOURS
UTM ZONE: 16
UTM NORTHING: 4375600
UTM EASTING: 00694300
ELEVATION ABOVE GROUND: 015 FT.
ELEVATION ABOVE MSL: 0965 FT.

OHIO

```
LOCATION: PAINESVILLE              COUNTY (    ):                                UTM ZONE:
SITECODE: 365320001F01             SITE ADDR: 7 RICHMOND STREET                  UTM NORTHING:
AGENCY TYPE: STATE                 STATION TYPE (  ):                            UTM EASTING:
LATITUDE:    D.    M.    S.        AQCR (174): GREATER METROPOLITAN CLEVELAND    ELEVATION ABOVE GROUND:  18 FT.
LONGITUDE:    D.    M.    S.       DIFF. GMT: WEST 05 HOURS                      ELEVATION ABOVE MSL:  670 FT.
SUPPORTING AGENCY: OHIO DEPARTMENT OF HEALTH
COMMENTS:

LOCATION: PAINESVILLE              COUNTY (3280): LAKE CO                        UTM ZONE: 17
SITECODE: 365320002G02             SITE ADDR: 71 E HIGH STREET                   UTM NORTHING: 4618683
AGENCY TYPE: COUNTY                STATION TYPE (13): CENTER CITY - COMMERCIAL   UTM EASTING:   479807
LATITUDE: 41 D. 43 M. 18 S. N      AQCR (174): GREATER METROPOLITAN CLEVELAND    ELEVATION ABOVE GROUND: 035 FT.
LONGITUDE: 081 D. 14 M. 34 S. W    DIFF. GMT: WEST 05 HOURS                      ELEVATION ABOVE MSL: 0725 FT.
SUPPORTING AGENCY: LAKE COUNTY HEALTH DEPARTMENT
COMMENTS: SW CORNER OF HOSPITAL ROOF CORNER OF HIGH AND LIBERTY ST INDUSTRIAL AREA AND ELECTRIC PLANT TO NW

LOCATION: PARMA                    COUNTY (1600): CUYAHOGA CO                    UTM ZONE: 17
SITECODE: 365340001H01             SITE ADDR: CITY HALL RIDGE AT RIDGEWOOD       UTM NORTHING: 4581460
AGENCY TYPE: CITY                  STATION TYPE (23): SUBURBAN - COMMERICAL      UTM EASTING: 00437610
LATITUDE: 41 D. 23 M.  3 S. N      AQCR (174): GREATER METROPOLITAN CLEVELAND    ELEVATION ABOVE GROUND: 035 FT.
LONGITUDE:  81 D. 44 M. 46 S. W    DIFF. GMT: WEST 05 HOURS                      ELEVATION ABOVE MSL: 0920 FT.
SUPPORTING AGENCY: CITY OF CLEVELAND DIVISION OF AIR POLLUTION CONTROL
COMMENTS:

LOCATION: PERRYSBURG               COUNTY (7580): WOOD CO                        UTM ZONE: 17
SITECODE: 365460001F01             SITE ADDR: 201 W INDIANA                      UTM NORTHING: 4603680
AGENCY TYPE: STATE                 STATION TYPE (12): CENTER CITY - RESIDENTIAL  UTM EASTING: 00280610
LATITUDE: 41 D. 33 M. 23 S. N      AQCR (124): METROPOLITAN TOLEDO               ELEVATION ABOVE GROUND: 015 FT.
LONGITUDE:  83 D. 37 M. 51 S. W    DIFF. GMT: WEST 05 HOURS                      ELEVATION ABOVE MSL: 0650 FT.
SUPPORTING AGENCY: OHIO ENVIRONMENTAL PROTECTION AGENCY
COMMENTS:

LOCATION: PIQUA                    COUNTY (    ):                                UTM ZONE:
SITECODE: 365520001F01             SITE ADDR: NO SITE ADDRESS                    UTM NORTHING:
AGENCY TYPE: STATE                 STATION TYPE (  ):                            UTM EASTING:
LATITUDE:    D.    M.    S.        AQCR (173): DAYTON                            ELEVATION ABOVE GROUND:     FT.
LONGITUDE:    D.    M.    S.       DIFF. GMT: WEST 05 HOURS                      ELEVATION ABOVE MSL:     FT.
SUPPORTING AGENCY:
COMMENTS:

LOCATION: PIQUA                    COUNTY (4260): MIAMI CO                       UTM ZONE: 16
SITECODE: 365520002G01             SITE ADDR: E. HIGHWAY #36                     UTM NORTHING: 4446950
AGENCY TYPE: COUNTY                STATION TYPE (21): SUBURBAN - INDUSTRIAL      UTM EASTING: 00735800
LATITUDE: 40 D.  8 M. 31 S. N      AQCR (173): DAYTON                            ELEVATION ABOVE GROUND: 009 FT.
LONGITUDE:  84 D. 13 M. 56 S. W    DIFF. GMT: WEST 05 HOURS                      ELEVATION ABOVE MSL: 0868 FT.
SUPPORTING AGENCY: MONTGOMERY COUNTY HEALTH DEPARTMENT
COMMENTS: ARMORY EPISODE SITE

LOCATION: PIQUA                    COUNTY (4260): MIAMI CO                       UTM ZONE: 16
SITECODE: 365520003G01             SITE ADDR: 227 W WATER ST                     UTM NORTHING: 4446600
AGENCY TYPE: COUNTY                STATION TYPE (12): CENTER CITY - RESIDENTIAL  UTM EASTING: 00736900
LATITUDE:    D. 59 M. 58 S. S      AQCR (173): DAYTON                            ELEVATION ABOVE GROUND: 025 FT.
LONGITUDE:  84 D. 53 M. 21 S. W    DIFF. GMT: WEST 05 HOURS                      ELEVATION ABOVE MSL: 0895 FT.
SUPPORTING AGENCY: MONTGOMERY COUNTY HEALTH DEPARTMENT
COMMENTS: FIRE HOUSE

LOCATION: PORTSMOUTH               COUNTY (    ):                                UTM ZONE:
SITECODE: 365620001F01             SITE ADDR: 1001 NINTH STREET                  UTM NORTHING:
AGENCY TYPE: STATE                 STATION TYPE (  ):                            UTM EASTING:
LATITUDE:    D.    M.    S.        AQCR (103): HUNTINGTON-ASHLAND-PORTSMOUTH-IRONTON  ELEVATION ABOVE GROUND:  33 FT.
LONGITUDE:    D.    M.    S.       DIFF. GMT: WEST 05 HOURS                      ELEVATION ABOVE MSL:  535 FT.
SUPPORTING AGENCY: OHIO DEPARTMENT OF HEALTH
COMMENTS: SITE DISCONTINUED

LOCATION: PORTSMOUTH               COUNTY (6020): SCIOTO CO                      UTM ZONE: 17
SITECODE: 365623002A01             SITE ADDR: CITY BUILDING 728 SECOND ST        UTM NORTHING: 4288871
AGENCY TYPE: EPA/ATMOS. SURV.      STATION TYPE (13): CENTER CITY - COMMERCIAL   UTM EASTING:   326156
LATITUDE: 38 D. 44 M. 00 S. N      AQCR (103): HUNTINGTON-ASHLAND-PORTSMOUTH-IRONTON  ELEVATION ABOVE GROUND: 044 FT.
LONGITUDE: 083 D. 00 M. 30 S. W    DIFF. GMT: WEST 05 HOURS                      ELEVATION ABOVE MSL: 0555 FT.
SUPPORTING AGENCY: OHIO DEPARTMENT OF HEALTH
COMMENTS:

LOCATION: PORTSMOUTH               COUNTY (    ):                                UTM ZONE:
SITECODE: 365623002F01             SITE ADDR: CITY BUILDING 728 SECOND STREET    UTM NORTHING:
AGENCY TYPE: STATE                 STATION TYPE (  ):                            UTM EASTING:
LATITUDE:    D.    M.    S.        AQCR (103): HUNTINGTON-ASHLAND-PORTSMOUTH-IRONTON  ELEVATION ABOVE GROUND:  44 FT.
LONGITUDE:    D.    M.    S.       DIFF. GMT: WEST 05 HOURS                      ELEVATION ABOVE MSL:  555 FT.
SUPPORTING AGENCY: PORTSMOUTH CITY HEALTH DEPARTMENT
COMMENTS:

LOCATION: PORTSMOUTH               COUNTY (6020): SCIOTO CO                      UTM ZONE: 17
SITECODE: 365623003H01             SITE ADDR: SEWAGE PLANT 2060 CHARLES STREET   UTM NORTHING: 4288484
AGENCY TYPE: CITY                  STATION TYPE (11): CENTER CITY - INDUSTRIAL   UTM EASTING:   328362
LATITUDE: 38 D. 43 M. 49 S. N      AQCR (103): HUNTINGTON-ASHLAND-PORTSMOUTH-IRONTON  ELEVATION ABOVE GROUND: 010 FT.
LONGITUDE: 082 D. 58 M. 29 S. W    DIFF. GMT: WEST 05 HOURS                      ELEVATION ABOVE MSL: 0530 FT.
SUPPORTING AGENCY: PORTSMOUTH CITY HEALTH DEPT DIVISION OF AIR POLLUTION CONTROL
COMMENTS:

LOCATION: PORTSMOUTH               COUNTY (6020): SCIOTO CO                      UTM ZONE: 17
SITECODE: 365620004H01             SITE ADDR: 3119 MICHIGAN                      UTM NORTHING: 4291725
AGENCY TYPE: CITY                  STATION TYPE (12): CENTER CITY - RESIDENTIAL  UTM EASTING:   328200
LATITUDE: 38 D. 45 M. 34 S. N      AQCR (103): HUNTINGTON-ASHLAND-PORTSMOUTH-IRONTON  ELEVATION ABOVE GROUND: 001 FT.
LONGITUDE: 082 D. 58 M. 38 S. W    DIFF. GMT: WEST 05 HOURS                      ELEVATION ABOVE MSL: 0623 FT.
SUPPORTING AGENCY: PORTSMOUTH CITY HEALTH DEPT DIVISION OF AIR POLLUTION CONTROL
COMMENTS:

LOCATION: PORTSMOUTH               COUNTY (6020): SCIOTO CO                      UTM ZONE: 17
SITECODE: 365620005H01             SITE ADDR: 422 HARDING AVE. AT WINCHESTER AVE.  UTM NORTHING: 4291694
AGENCY TYPE: CITY                  STATION TYPE (23): SUBURBAN - COMMERICAL      UTM EASTING:   335566
LATITUDE: 38 D. 45 M. 38 S. N      AQCR (103): HUNTINGTON-ASHLAND-PORTSMOUTH-IRONTON  ELEVATION ABOVE GROUND: 015 FT.
LONGITUDE: 082 D. 53 M. 33 S. W    DIFF. GMT: WEST 05 HOURS                      ELEVATION ABOVE MSL: 0555 FT.
SUPPORTING AGENCY: PORTSMOUTH CITY HEALTH DEPT DIVISION OF AIR POLLUTION CONTROL
COMMENTS: ROOF OF GILL FUNERAL HOME
```

```
LOCATION: PORTSMOUTH                COUNTY (6023): SCIOTO CO                          UTM ZONE: 17
SITECODE: 365620006H01              SITE ADDR: AUTO PARKING LOT 704 SIXTH STREET      UTM NORTHING: 4289023
AGENCY TYPE: CITY                   STATION TYPE (13): CENTER CITY - COMMERCIAL       UTM EASTING:   326258
LATITUDE: 38 D. 44 M. 05 S. N       AQCR (103): HUNTINGTON-ASHLAND-PORTSMOUTH-IRONTON ELEVATION ABOVE GROUND: 010 FT.
LONGITUDE:  82 D. 59 M. 56 S. W     DIFF. GMT: WEST 05 HOURS                          ELEVATION ABOVE MSL : 0545 FT.
SUPPORTING AGENCY: PORTSMOUTH CITY HEALTH DEPT DIVISION OF AIR POLLUTION CONTROL
COMMENTS: LOCATED TOP TICKET OFFICE OF CAR PARKING LOT

LOCATION: PORTSMOUTH                COUNTY (6023): SCIOTO CO                          UTM ZONE: 17
SITECODE: 365620007H01              SITE ADDR: 740 SECOND ST                          UTM NORTHING: 4287872
AGENCY TYPE: CITY                   STATION TYPE (13): CENTER CITY - COMMERCIAL       UTM EASTING:   328068
LATITUDE: 38 D. 43 M. 29 S. N       AQCR (103): HUNTINGTON-ASHLAND-PORTSMOUTH-IRONTON ELEVATION ABOVE GROUND: 033 FT.
LONGITUDE: 082 D. 58 M. 40 S. W     DIFF. GMT: WEST 05 HOURS                          ELEVATION ABOVE MSL: 0537 FT.
SUPPORTING AGENCY: PORTSMOUTH CITY HEALTH DEPT DIVISION OF AIR POLLUTION CONTROL
COMMENTS: TO BE USED FOR INDEX STATION AIR QUALITY NETWORK

LOCATION: RAVENNA                   COUNTY (5593): PORTAGE CO                         UTM ZONE: 17
SITECODE: 365683001H01              SITE ADDR: COUNTY COURT HOUSE 203 W MAIN ST       UTM NORTHING: 4555958
AGENCY TYPE: CITY                   STATION TYPE (13): CENTER CITY - COMMERCIAL       UTM EASTING:   479538
LATITUDE: 41 D. 09 M. 24 S. N       AQCR (174): GREATER METROPOLITAN CLEVELAND        ELEVATION ABOVE GROUND: 068 FT.
LONGITUDE: 081 D. 14 M. 38 S. W     DIFF. GMT: WEST 05 HOURS                          ELEVATION ABOVE MSL : 1112 FT.
SUPPORTING AGENCY: AKRON, BARBERTON, KENT, RAVENNA, MEDINA, SUMMIT & PORTAGE COS
COMMENTS: SITE ADJACENT TO MAIN ST

LOCATION: ROSSFORD                  COUNTY (7580): WOOD CO                            UTM ZONE:
SITECODE: 365860001H01              SITE ADDR: MUNICIPAL BLDG 133 OSBORNE ST          UTM NORTHING:
AGENCY TYPE: CITY                   STATION TYPE (13): CENTER CITY - COMMERCIAL       UTM EASTING:
LATITUDE:    D.    M.    S. N       AQCR (124): METROPOLITAN TOLEDO                   ELEVATION ABOVE GROUND: 016 FT.
LONGITUDE:     D.    M.    S. W     DIFF. GMT: WEST 05 HOURS                          ELEVATION ABOVE MSL: 0615 FT.
SUPPORTING AGENCY: CITY OF TOLEDO POLLUTION CONTROL AGENCY
COMMENTS:

LOCATION: ROSSFORD                  COUNTY (7580): WOOD CO                            UTM ZONE:
SITECODE: 365860002H01              SITE ADDR: 2311 MIAMI ST                          UTM NORTHING:
AGENCY TYPE: CITY                   STATION TYPE (11): CENTER CITY - INDUSTRIAL       UTM EASTING:
LATITUDE:    D.    M.    S.         AQCR (124): METROPOLITAN TOLEDO                   ELEVATION ABOVE GROUND: 016 FT.
LONGITUDE:     D.    M.    S.       DIFF. GMT: WEST 05 HOURS                          ELEVATION ABOVE MSL: 0615 FT.
SUPPORTING AGENCY: CITY OF TOLEDO POLLUTION CONTROL AGENCY
COMMENTS:

LOCATION: ST BERNARD                COUNTY (2720): HAMILTON CO                        UTM ZONE: 16
SITECODE: 365880001H01              SITE ADDR: 300 MURRAY RD                          UTM NORTHING: 4339500
AGENCY TYPE: CITY                   STATION TYPE (21): SUBURBAN - INDUSTRIAL          UTM EASTING: 0076700
LATITUDE: 39 D. 10 M. 46 S. N       AQCR (079): METROPOLITAN CINCINNATI               ELEVATION ABOVE GROUND: 016 FT.
LONGITUDE:  84 D. 29 M. 29 S. W     DIFF. GMT: WEST 05 HOURS                          ELEVATION ABOVE MSL: 0486 FT.
SUPPORTING AGENCY: DIVISION OF AIR POLLUTION CONTROL CITY OF CINCINNATI
COMMENTS:

LOCATION: ST CLAIRSVILLE            COUNTY (    ):                                    UTM ZONE:
SITECODE: 365900001F01              SITE ADDR: 189 EAST MAIN STREET                   UTM NORTHING:
AGENCY TYPE: STATE                  STATION TYPE (  ):                                UTM EASTING:
LATITUDE:    D.    M.    S.         AQCR (181): STEUBENVILLE-WEIRTON-WHEELING         ELEVATION ABOVE GROUND:  23 FT.
LONGITUDE:     D.    M.    S.       DIFF. GMT: WEST 05 HOURS                          ELEVATION ABOVE MSL: 1286 FT.
SUPPORTING AGENCY: OHIO DEPARTMENT OF HEALTH
COMMENTS:

LOCATION: SALEM                     COUNTY (1440): COLUMBIANA CO                      UTM ZONE: 17
SITECODE: 365940001101              SITE ADDR: RED CROSS HDQRS BLDG E STATE ST        UTM NORTHING: 4523010
AGENCY TYPE: DISTRICT               STATION TYPE (13): CENTER CITY - COMMERCIAL       UTM EASTING:   512970
LATITUDE: 40 D. 51 M. 36 S. N       AQCR (181): STEUBENVILLE-WEIRTON-WHEELING         ELEVATION ABOVE GROUND: 015 FT.
LONGITUDE:  80 D. 50 M. 46 S. W     DIFF. GMT: WEST 05 HOURS                          ELEVATION ABOVE MSL: 1330 FT.
SUPPORTING AGENCY: STEUBENVILLE AIR QUALITY REGION
COMMENTS:

LOCATION: SALEM                     COUNTY (1440): COLUMBIANA CO                      UTM ZONE: 17
SITECODE: 365940002101              SITE ADDR: A&P MARKET LUNDY & COLUMBIA STS        UTM NORTHING: 4527172
AGENCY TYPE: DISTRICT               STATION TYPE (13): CENTER CITY - COMMERCIAL       UTM EASTING:   512215
LATITUDE: 40 D. 53 M. 51 S. N       AQCR (181): STEUBENVILLE-WEIRTON-WHEELING         ELEVATION ABOVE GROUND: 015 FT.
LONGITUDE:  80 D. 51 M. 18 S. W     DIFF. GMT: WEST 05 HOURS                          ELEVATION ABOVE MSL: 1270 FT.
SUPPORTING AGENCY: STEUBENVILLE AIR QUALITY REGION
COMMENTS:

LOCATION: SALEM                     COUNTY (1440): COLUMBIANA CO                      UTM ZONE: 17
SITECODE: 365940003102              SITE ADDR: 435 EUCLID AVE SOUTHSIDE               UTM NORTHING: 4524522
AGENCY TYPE: DISTRICT               STATION TYPE (11): CENTER CITY - INDUSTRIAL       UTM EASTING:   513483
LATITUDE: 40 D. 52 M. 25 S. N       AQCR (181): STEUBENVILLE-WEIRTON-WHEELING         ELEVATION ABOVE GROUND: 020 FT.
LONGITUDE:  80 D. 50 M. 24 S. W     DIFF. GMT: WEST 05 HOURS                          ELEVATION ABOVE MSL: 1232 FT.
SUPPORTING AGENCY: STEUBENVILLE AIR QUALITY REGION
COMMENTS: 1/2 BLOCK FROM MULLINS MFG COAL FIRED BOILERS KITCHEWARE PROCESS ELJER PLUMBINGWARE

LOCATION: SALEM                     COUNTY (1440): COLUMBIANA CO                      UTM ZONE: 17
SITECODE: 365940004101              SITE ADDR: PROSPECT SCHOOL 838 PROSPECT ST        UTM NORTHING: 4527018
AGENCY TYPE: DISTRICT               STATION TYPE (12): CENTER CITY - RESIDENTIAL      UTM EASTING:   512449
LATITUDE: 40 D. 53 M. 46 S. N       AQCR (181): STEUBENVILLE-WEIRTON-WHEELING         ELEVATION ABOVE GROUND: 030 FT.
LONGITUDE:  80 D. 51 M. 08 S. W     DIFF. GMT: WEST 05 HOURS                          ELEVATION ABOVE MSL: 1250 FT.
SUPPORTING AGENCY: STEUBENVILLE AIR QUALITY REGION
COMMENTS:

LOCATION: SALEM                     COUNTY (1440): COLUMBIANA CO                      UTM ZONE: 17
SITECODE: 365940005102              SITE ADDR: OHIO EDISON SUBSTATION 980 S ELLSWORTH UTM NORTHING: 4528250
AGENCY TYPE: DISTRICT               STATION TYPE (11): CENTER CITY - INDUSTRIAL       UTM EASTING:   512049
LATITUDE: 40 D. 54 M. 26 S. N       AQCR (181): STEUBENVILLE-WEIRTON-WHEELING         ELEVATION ABOVE GROUND: 015 FT.
LONGITUDE:  80 D. 51 M. 25 S. W     DIFF. GMT: WEST 05 HOURS                          ELEVATION ABOVE MSL: 1230 FT.
SUPPORTING AGENCY: STEUBENVILLE AIR QUALITY REGION
COMMENTS: 1/2 BLOCK FROM MULLINS COAL FIRED BOILERS ELJER PLUMBINGWARE

LOCATION: SANDUSKY                  COUNTY (2000): ERIE CO                            UTM ZONE: 17
SITECODE: 365960001F01              SITE ADDR: SANDUSKY HIGH SCHOOL                   UTM NORTHING: 4588200
AGENCY TYPE: STATE                  STATION TYPE (23): SUBURBAN - COMMERICAL          UTM EASTING: 0035690O
LATITUDE: 41 D. 26 M.  4 S. N       AQCR (180): SANDUSKY                              ELEVATION ABOVE GROUND: 030 FT.
LONGITUDE:  82 D. 42 M. 46 S. W     DIFF. GMT: WEST 05 HOURS                          ELEVATION ABOVE MSL: 0630 FT.
SUPPORTING AGENCY: OHIO ENVIRONMENTAL PROTECTION AGENCY
COMMENTS:
```

OHIO

```
LOCATION: SANDUSKY                  COUNTY (2000): ERIE CO                                  UTM ZONE: 17
SITECODE: 365960002F01              SITE ADDR: SEWAGE TREATMENT PLANT                       UTM NORTHING: 4590180
AGENCY TYPE: STATE                  STATION TYPE (13): CENTER CITY - COMMERCIAL             UTM EASTING: 00356000
LATITUDE: 41 D. 27 M.  8 S. N       AQCR (180): SANDUSKY                                    ELEVATION ABOVE GROUND: 025 FT.
LONGITUDE:  82 D. 43 M. 26 S. W     DIFF. GMT: WEST 05 HOURS                                ELEVATION ABOVE MSL: 0610 FT.
SUPPORTING AGENCY: OHIO ENVIRONMENTAL PROTECTION AGENCY
COMMENTS:

LOCATION: SANDUSKY COUNTY           COUNTY (5980): SANDUSKY CO                              UTM ZONE: 17
SITECODE: 365980001F01              SITE ADDR: MAIN-PINE (WOODVILLE)                        UTM NORTHING: 4591780
AGENCY TYPE: STATE                  STATION TYPE (11): CENTER CITY - INDUSTRIAL             UTM EASTING: 00302090
LATITUDE: 41 D. 27 M. 18 S. N       AQCR (180): SANDUSKY                                    ELEVATION ABOVE GROUND: 015 FT.
LONGITUDE:  83 D. 22 M. 10 S. W     DIFF. GMT: WEST 05 HOURS                                ELEVATION ABOVE MSL: 0655 FT.
SUPPORTING AGENCY: OHIO ENVIRONMENTAL PROTECTION AGENCY
COMMENTS: LIMESTONE AREA

LOCATION: SCIOTO COUNTY             COUNTY (6020): SCIOTO CO                                UTM ZONE: 17
SITECODE: 366020001H01              SITE ADDR: ST HIGHWAY GARAGE RT#23 S OF LUCASVILLE      UTM NORTHING: 4303134
AGENCY TYPE: CITY                   STATION TYPE (33): RURAL - COMMERCIAL                   UTM EASTING:   349497
LATITUDE: 38 D. 51 M. 58 S. N       AQCR (103): HUNTINGTON-ASHLAND-PORTSMOUTH-IRONTON       ELEVATION ABOVE GROUND: 014 FT.
LONGITUDE:  82 D. 44 M. 05 S. W     DIFF. GMT: WEST 05 HOURS                                ELEVATION ABOVE MSL: 0554 FT.
SUPPORTING AGENCY: PORTSMOUTH CITY HEALTH DEPT DIVISION OF AIR POLLUTION CONTROL
COMMENTS: LOCATED ON U.S.#23 AT THE STATE HIGHWAY GARAGE 1 MILE SOUTH OF LUCASVILLE

LOCATION: SCIOTO COUNTY             COUNTY (6020): SCIOTO CO                                UTM ZONE: 17
SITECODE: 366020002H01              SITE ADDR: FIRE STATION (SOUTH WEBSTER)                 UTM NORTHING: 4297636
AGENCY TYPE: CITY                   STATION TYPE (33): RURAL - COMMERCIAL                   UTM EASTING:   350116
LATITUDE: 38 D. 49 M. 00 S. N       AQCR (103): HUNTINGTON-ASHLAND-PORTSMOUTH-IRONTON       ELEVATION ABOVE GROUND: 014 FT.
LONGITUDE: 082 D. 43 M. 35 S. W     DIFF. GMT: WEST 05 HOURS                                ELEVATION ABOVE MSL: 0714 FT.
SUPPORTING AGENCY: PORTSMOUTH CITY HEALTH DEPT DIVISION OF AIR POLLUTION CONTROL
COMMENTS: LOC ON TOP OF FIRE DEPT BLDG IN THE MAIN PART OF SOUTH WEBSTER

LOCATION: SCIOTO COUNTY             COUNTY (6020): SCIOTO CO                                UTM ZONE: 17
SITECODE: 366020003H01              SITE ADDR: SEWAGE PLANT (FRIENDSHIP)                    UTM NORTHING: 4288644
AGENCY TYPE: CITY                   STATION TYPE (41): REMOTE                               UTM EASTING:   313400
LATITUDE: 38 D. 43 M. 41 S. N       AQCR (103): HUNTINGTON-ASHLAND-PORTSMOUTH-IRONTON       ELEVATION ABOVE GROUND: 008 FT.
LONGITUDE:  83 D. 10 M. 52 S. W     DIFF. GMT: WEST 05 HOURS                                ELEVATION ABOVE MSL: 0728 FT.
SUPPORTING AGENCY: PORTSMOUTH CITY HEALTH DEPT DIVISION OF AIR POLLUTION CONTROL
COMMENTS: LOCATION AT PORTSMOUTH STATE PARK ON TOP OF SEWAGE PLANT

LOCATION: SCIOTO COUNTY             COUNTY (6020): SCIOTO CO                                UTM ZONE: 17
SITECODE: 366020004H01              SITE ADDR: DANNIES MOBILE HOME SALES (HAVERHILL)        UTM NORTHING: 4272870
AGENCY TYPE: CITY                   STATION TYPE (33): RURAL - COMMERCIAL                   UTM EASTING:   342570
LATITUDE: 38 D. 35 M. 32 S. N       AQCR (103): HUNTINGTON-ASHLAND-PORTSMOUTH-IRONTON       ELEVATION ABOVE GROUND: 003 FT.
LONGITUDE:  82 D. 48 M. 27 S. W     DIFF. GMT: WEST 05 HOURS                                ELEVATION ABOVE MSL: 0563 FT.
SUPPORTING AGENCY: PORTSMOUTH CITY HEALTH DEPT DIVISION OF AIR POLLUTION CONTROL
COMMENTS: LOCATED AT GROUND LEVEL INSIDE DANNIES MOBILE HOME SALES, AT HAVER-HILL OHIO

LOCATION: SHADYSIDE                 COUNTY (0540): BELMONT CO                               UTM ZONE: 17
SITECODE: 366100001I01              SITE ADDR: SHADYSIDE CITY HALL EAST 39TH ST             UTM NORTHING: 4424235
AGENCY TYPE: DISTRICT               STATION TYPE (13): CENTER CITY - COMMERCIAL             UTM EASTING:   518789
LATITUDE: 39 D. 58 M. 12 S. N       AQCR (181): STEUBENVILLE-WEIRTON-WHEELING               ELEVATION ABOVE GROUND: 330 FT.
LONGITUDE:  80 D. 44 M. 48 S. W     DIFF. GMT: WEST 05 HOURS                                ELEVATION ABOVE MSL: 0660 FT.
SUPPORTING AGENCY: STEUBENVILLE AIR QUALITY REGION
COMMENTS:

LOCATION: SHARONVILLE               COUNTY (2720): HAMILTON CO                              UTM ZONE: 16
SITECODE: 366143001H01              SITE ADDR: SHARONVILLE ELEM SCHOOL 11150 MAPLE          UTM NORTHING: 4349900
AGENCY TYPE: CITY                   STATION TYPE (22): SUBURBAN - RESIDENTIAL               UTM EASTING: 00723600
LATITUDE: 39 D. 16 M. 17 S. N       AQCR (079): METROPOLITAN CINCINNATI                     ELEVATION ABOVE GROUND: 012 FT.
LONGITUDE:  84 D. 24 M. 29 S. W     DIFF. GMT: WEST 05 HOURS                                ELEVATION ABOVE MSL: 0622 FT.
SUPPORTING AGENCY: DIVISION OF AIR POLLUTION CONTROL CITY OF CINCINNATI
COMMENTS:

LOCATION: SPRINGFIELD               COUNTY (    ):                                          UTM ZONE:
SITECODE: 366380001S01              SITE ADDR: CENTRAL FIRE STA 350 N FOUNTAIN AVENUE       UTM NORTHING:
AGENCY TYPE: EPA/ATMOS. SURV.       STATION TYPE (    ):                                    UTM EASTING:
LATITUDE:    D.    M.    S.         AQCR (173): DAYTON                                      ELEVATION ABOVE GROUND: 00 FT.
LONGITUDE:    D.    M.    S.        DIFF. GMT: WEST 05 HOURS                                ELEVATION ABOVE MSL: 1316 FT.
SUPPORTING AGENCY: CITY HEALTH DEPARTMENT
COMMENTS:

LOCATION: SPRINGFIELD               COUNTY (1260): CLARK CO                                 UTM ZONE: 17
SITECODE: 366380001S01              SITE ADDR: 350 N FOUNTAIN                               UTM NORTHING: 4421450
AGENCY TYPE: COUNTY                 STATION TYPE (13): CENTER CITY - COMMERCIAL             UTM EASTING: 00268900
LATITUDE:    D. 59 M. 58 S. S       AQCR (173): DAYTON                                      ELEVATION ABOVE GROUND: 023 FT.
LONGITUDE:  83 D.  0 M. 27 S. W     DIFF. GMT: WEST 05 HOURS                                ELEVATION ABOVE MSL: 0973 FT.
SUPPORTING AGENCY: MONTGOMERY COUNTY HEALTH DEPARTMENT
COMMENTS: FIRE HOUSE

LOCATION: SPRINGFIELD               COUNTY (1260): CLARK CO                                 UTM ZONE: 17
SITECODE: 366380002S01              SITE ADDR: 1318 MECHANICSBURG RD                        UTM NORTHING: 4425250
AGENCY TYPE: COUNTY                 STATION TYPE (22): SUBURBAN - RESIDENTIAL               UTM EASTING: 00263810
LATITUDE: 39 D. 56 M. 47 S. N       AQCR (173): DAYTON                                      ELEVATION ABOVE GROUND: 035 FT.
LONGITUDE:  83 D. 45 M. 52 S. W     DIFF. GMT:                                              ELEVATION ABOVE MSL: 1045 FT.
SUPPORTING AGENCY: MONTGOMERY COUNTY HEALTH DEPARTMENT
COMMENTS:

LOCATION: SPRINGFIELD               COUNTY (1260): CLARK CO                                 UTM ZONE: 17
SITECODE: 366380003S01              SITE ADDR: 2430 VAN BUREN                               UTM NORTHING: 4421933
AGENCY TYPE: COUNTY                 STATION TYPE (22): SUBURBAN - RESIDENTIAL               UTM EASTING: 00261300
LATITUDE:    D. 59 M. 58 S. S       AQCR (173): DAYTON                                      ELEVATION ABOVE GROUND: 015 FT.
LONGITUDE:  83 D.  7 M. 47 S. W     DIFF. GMT: WEST 05 HOURS                                ELEVATION ABOVE MSL: 1345 FT.
SUPPORTING AGENCY: MONTGOMERY COUNTY HEALTH DEPARTMENT
COMMENTS: SCHOOL

LOCATION: SPRINGFIELD               COUNTY (1260): CLARK CO                                 UTM ZONE: 17
SITECODE: 366380004S01              SITE ADDR: 401 SOUTH FOUNTAIN AVE                       UTM NORTHING: 4422562
AGENCY TYPE: COUNTY                 STATION TYPE (13): CENTER CITY - COMMERCIAL             UTM EASTING: 00259750
LATITUDE: 39 D. 59 M. 16 S. N       AQCR (173): DAYTON                                      ELEVATION ABOVE GROUND: 030 FT.
LONGITUDE:  83 D. 48 M. 40 S. W     DIFF. GMT: WEST 05 HOURS                                ELEVATION ABOVE MSL: 0990 FT.
SUPPORTING AGENCY: MONTGOMERY COUNTY HEALTH DEPARTMENT
COMMENTS: HEALTH DEPT. EPISODE SITE
```

```
LOCATION: STARK COUNTY                COUNTY (6600): STARK CO                          UTM ZONE: 17
SITECODE: 366433031H03                SITE ADDR: 5320 RICHVILLE DR SW (NAVARRE)        UTM NORTHING: 4512278
AGENCY TYPE: CITY                     STATION TYPE (32): RURAL - AGRICULTURAL          UTM EASTING:   461314
LATITUDE: 40 D. 45 M. 45 S. N         AQCR (174): GREATER METROPOLITAN CLEVELAND       ELEVATION ABOVE GROUND: 025 FT.
LONGITUDE: 081 D. 27 M. 30 S. W       DIFF. GMT: WEST 05 HOURS                         ELEVATION ABOVE MSL: 1115 FT.
SUPPORTING AGENCY: CANTON CITY HEALTH DEPARTMENT AIR POLLUTION CONTROL
COMMENTS: LINK SCHOOL

LOCATION: STARK COUNTY                COUNTY (6600): STARK CO                          UTM ZONE: 17
SITECODE: 366400002H03                SITE ADDR: 6455 RENO NE (LOUISVILLE)             UTM NORTHING: 4521926
AGENCY TYPE: CITY                     STATION TYPE (32): RURAL - AGRICULTURAL          UTM EASTING:   475819
LATITUDE: 40 D. 51 M. 00 S. N         AQCR (174): GREATER METROPOLITAN CLEVELAND       ELEVATION ABOVE GROUND: 053 FT.
LONGITUDE: 081 D. 16 M. 30 S. W       DIFF. GMT: WEST 05 HOURS                         ELEVATION ABOVE MSL: 1233 FT.
SUPPORTING AGENCY: CANTON CITY HEALTH DEPARTMENT AIR POLLUTION CONTROL
COMMENTS: ST THOMAS AQUINAS SCHOOL

LOCATION: STARK COUNTY                COUNTY (6600): STARK CO                          UTM ZONE: 17
SITECODE: 366400033H03                SITE ADDR: WILMOT ELEMENTARY SCH (WILMONT)       UTM NORTHING: 4500497
AGENCY TYPE: CITY                     STATION TYPE (32): RURAL - AGRICULTURAL          UTM EASTING:   466694
LATITUDE: 40 D. 39 M. 23 S. N         AQCR (174): GREATER METROPOLITAN CLEVELAND       ELEVATION ABOVE GROUND: 015 FT.
LONGITUDE: 081 D. 37 M. 50 S. W       DIFF. GMT: WEST 05 HOURS                         ELEVATION ABOVE MSL: 1000 FT.
SUPPORTING AGENCY: CANTON CITY HEALTH DEPARTMENT AIR POLLUTION CONTROL
COMMENTS:

LOCATION: STARK COUNTY                COUNTY (6600): STARK CO                          UTM ZONE: 17
SITECODE: 366400034H03                SITE ADDR: 8131 EDISON ST NE (LOUISVILLE)        UTM NORTHING: 4533328
AGENCY TYPE: CITY                     STATION TYPE (32): RURAL - AGRICULTURAL          UTM EASTING:   479410
LATITUDE: 40 D. 57 M. 10 S. N         AQCR (174): GREATER METROPOLITAN CLEVELAND       ELEVATION ABOVE GROUND: 035 FT.
LONGITUDE: 081 D. 14 M. 45 S. W       DIFF. GMT: WEST 05 HOURS                         ELEVATION ABOVE MSL: 1190 FT.
SUPPORTING AGENCY: CANTON CITY HEALTH DEPARTMENT AIR POLLUTION CONTROL
COMMENTS: MARLBORO ELEMENTARY SCHOOL

LOCATION: STARK COUNTY                COUNTY (6600): STARK CO                          UTM ZONE: 17
SITECODE: 366400035H03                SITE ADDR: 2135 POPULAR ST SE (EAST SPARTA)      UTM NORTHING: 4502526
AGENCY TYPE: CITY                     STATION TYPE (31): RURAL - NEAR URBAN            UTM EASTING:   473068
LATITUDE: 40 D. 40 M. 30 S. N         AQCR (174): GREATER METROPOLITAN CLEVELAND       ELEVATION ABOVE GROUND: 033 FT.
LONGITUDE: 081 D. 21 M. 15 S. W       DIFF. GMT: WEST 05 HOURS                         ELEVATION ABOVE MSL: 0967 FT.
SUPPORTING AGENCY: CANTON CITY HEALTH DEPARTMENT AIR POLLUTION CONTROL
COMMENTS: EAST SPARTA ELEMENTARY SCHOOL

LOCATION: STEUBENVILLE                COUNTY (3160): JEFFERSON CO                      UTM ZONE: 17
SITECODE: 366420001A01                SITE ADDR: CITY ANNEX BUILDING 308 MARKET STREET UTM NORTHING: 4467755
AGENCY TYPE: EPA/ATMOS. SURV.         STATION TYPE (13): CENTER CITY - COMMERCIAL      UTM EASTING:   532691
LATITUDE: 40 D. 21 M. 42 S. N         AQCR (181): STEUBENVILLE-WEIRTON-WHEELING        ELEVATION ABOVE GROUND: 033 FT.
LONGITUDE: 080 D. 36 M. 54 S. W       DIFF. GMT: WEST 05 HOURS                         ELEVATION ABOVE MSL: 0712 FT.
SUPPORTING AGENCY: CITY OF STEUBENVILLE AIR POLLUTION BUREAU
COMMENTS:

LOCATION: STEUBENVILLE                COUNTY (3160): JEFFERSON CO                      UTM ZONE: 17
SITECODE: 366420001101                SITE ADDR: 308 MARKET ST CITY ANNEX BLDG         UTM NORTHING: 4467755
AGENCY TYPE: DISTRICT                 STATION TYPE (11): CENTER CITY - INDUSTRIAL      UTM EASTING:   532691
LATITUDE: 40 D. 21 M. 42 S. N         AQCR (181): STEUBENVILLE-WEIRTON-WHEELING        ELEVATION ABOVE GROUND: 033 FT.
LONGITUDE: 80 D. 36 M. 54 S. W        DIFF. GMT: WEST 05 HOURS                         ELEVATION ABOVE MSL: 0742 FT.
SUPPORTING AGENCY: STEUBENVILLE AIR QUALITY REGION
COMMENTS: CENTER CITY, FERALPAPERBOARD 3 BLOCKS, W.VA. SOURCES 1/2 MILE,    WHEELING-PITTSBURGH STL, WEIRTON STL 1/2 M TO S.W

LOCATION: STEUBENVILLE                COUNTY (    ):                                   UTM ZONE:
SITECODE: 366420002A01                SITE ADDR: SOUTH ST FIRE STATION 518 SOUTH STREET UTM NORTHING:
AGENCY TYPE: EPA/ATMOS. SURV.         STATION TYPE (  ):                               UTM EASTING:
LATITUDE:    D.    M.    S.           AQCR (181): STEUBENVILLE-WEIRTON-WHEELING        ELEVATION ABOVE GROUND:  23 FT.
LONGITUDE:    D.    M.    S.           DIFF. GMT: WEST 05 HOURS                         ELEVATION ABOVE MSL:  724 FT.
SUPPORTING AGENCY: OHIO DEPARTMENT OF HEALTH
COMMENTS:

LOCATION: STEUBENVILLE                COUNTY (3160): JEFFERSON CO                      UTM ZONE:
SITECODE: 366420002A50                SITE ADDR: SOUTH ST FIRE STATION 518 SOUTH STREET UTM NORTHING:
AGENCY TYPE: EPA/ATMOS. SURV.         STATION TYPE (  ):                               UTM EASTING:
LATITUDE:    D.    M.    S.           AQCR (181): STEUBENVILLE-WEIRTON-WHEELING        ELEVATION ABOVE GROUND:  23 FT.
LONGITUDE:    D.    M.    S.           DIFF. GMT: WEST 05 HOURS                         ELEVATION ABOVE MSL:  724 FT.
SUPPORTING AGENCY: OHIO DEPARTMENT OF HEALTH
COMMENTS:

LOCATION: STEUBENVILLE                COUNTY (3160): JEFFERSON CO                      UTM ZONE: 17
SITECODE: 366420002102                SITE ADDR: SOUTH ST FIREHOUSE 518 SOUTH ST       UTM NORTHING: 4467351
AGENCY TYPE: DISTRICT                 STATION TYPE (11): CENTER CITY - INDUSTRIAL      UTM EASTING:   532292
LATITUDE: 40 D. 21 M. 29 S. N         AQCR (181): STEUBENVILLE-WEIRTON-WHEELING        ELEVATION ABOVE GROUND: 020 FT.
LONGITUDE: 80 D. 37 M. 11 S. W        DIFF. GMT: WEST 05 HOURS                         ELEVATION ABOVE MSL: 0724 FT.
SUPPORTING AGENCY: STEUBENVILLE AIR QUALITY REGION
COMMENTS: 5 BLOCKS NORTH OF WHEELING-PITTBURGH STEEL AND WEIRTON STEEL

LOCATION: STEUBENVILLE                COUNTY (    ):                                   UTM ZONE:
SITECODE: 366420003A50                SITE ADDR: WEST END FIRE HOUSE 3700 SUNSET BLVD  UTM NORTHING:
AGENCY TYPE: EPA/ATMOS. SURV.         STATION TYPE (  ):                               UTM EASTING:
LATITUDE:    D.    M.    S.           AQCR (181): STEUBENVILLE-WEIRTON-WHEELING        ELEVATION ABOVE GROUND:     FT.
LONGITUDE:    D.    M.    S.           DIFF. GMT: WEST 05 HOURS                         ELEVATION ABOVE MSL:      T.
SUPPORTING AGENCY: AIR POLLUTION DEPARTMENT
COMMENTS:

LOCATION: STEUBENVILLE OHIO           COUNTY (    ):                                   UTM ZONE:
SITECODE: 366420003H01                SITE ADDR: WEST END FIREHOUSE 3700 SUNSET BLVD   UTM NORTHING:
AGENCY TYPE: CITY                     STATION TYPE (  ):                               UTM EASTING:
LATITUDE:    D.    M.    S. N         AQCR (181): STEUBENVILLE-WEIRTON-WHEELING        ELEVATION ABOVE GROUND:     FT.
LONGITUDE:    D.    M.    S. W         DIFF. GMT: WEST 05 HOURS                         ELEVATION ABOVE MSL:      FT.
SUPPORTING AGENCY: CITY OF STEUBENVILLE
COMMENTS:

LOCATION: STEUBENVILLE                COUNTY (3160): JEFFERSON CO                      UTM ZONE: 17
SITECODE: 366420004102                SITE ADDR: GARFIELD SCHOOL 936 N 5TH ST          UTM NORTHING: 4468650
AGENCY TYPE: DISTRICT                 STATION TYPE (11): CENTER CITY - INDUSTRIAL      UTM EASTING:   532970
LATITUDE: 40 D. 22 M. 11 S. N         AQCR (181): STEUBENVILLE-WEIRTON-WHEELING        ELEVATION ABOVE GROUND: 020 FT.
LONGITUDE: 80 D. 36 M. 42 S. W        DIFF. GMT: WEST 05 HOURS                         ELEVATION ABOVE MSL: 0690 FT.
SUPPORTING AGENCY: STEUBENVILLE AIR QUALITY REGION
COMMENTS: 3 BLOCKS NORTHEAST FEDERAL PAPERBOARD 1/2 BLOCK OFF ROUTE #7 INFLUENCED BY W VA SOURCES
```

OHIO

```
LOCATION: STEUBENVILLE              COUNTY (3160): JEFFERSON CO                                  UTM ZONE: 17
SITECODE: 366420005I01              SITE ADDR: MT CALVARY CEMETERY LINDUFF HILL                  UTM NORTHING: 4467990
AGENCY TYPE: DISTRICT               STATION TYPE (22): SUBURBAN - RESIDENTIAL                    UTM EASTING:   530001
LATITUDE: 40 D. 21 M. 50 S. N       AQCR (181): STEUBENVILLE-WEIRTON-WHEELING                    ELEVATION ABOVE GROUND: 015 FT.
LONGITUDE:  80 D. 38 M. 48 S. W     DIFF. GMT: WEST 05 HOURS                                     ELEVATION ABOVE MSL: 1020 FT.
SUPPORTING AGENCY: STEUBENVILLE AIR QUALITY REGION
COMMENTS:

LOCATION: STEUBENVILLE              COUNTY (3160): JEFFERSON CO                                  UTM ZONE: 17
SITECODE: 366420006I01              SITE ADDR: COLLEGE OF STEUBENVILLE MONASTERY                 UTM NORTHING: 4469508
AGENCY TYPE: DISTRICT               STATION TYPE (13): CENTER CITY - COMMERCIAL                  UTM EASTING:   532142
LATITUDE: 40 D. 22 M. 39 S. N       AQCR (181): STEUBENVILLE-WEIRTON-WHEELING                    ELEVATION ABOVE GROUND: 015 FT.
LONGITUDE:  80 D. 37 M. 17 S. W     DIFF. GMT: WEST 05 HOURS                                     ELEVATION ABOVE MSL: 1020 FT.
SUPPORTING AGENCY: STEUBENVILLE AIR QUALITY REGION
COMMENTS:

LOCATION: STEUBENVILLE OHIO         COUNTY (    ):                                               UTM ZONE:
SITECODE: 366420007H01              SITE ADDR: PORTER RESIDENCE FERNWOOD ROAD                    UTM NORTHING:
AGENCY TYPE: CITY                   STATION TYPE (  ):                                           UTM EASTING:
LATITUDE:    D.    M.    S. N       AQCR (181): STEUBENVILLE-WEIRTON-WHEELING                    ELEVATION ABOVE GROUND:     FT.
LONGITUDE:     D.    M.    S. W     DIFF. GMT: WEST 05 HOURS                                     ELEVATION ABOVE MSL:      FT.
SUPPORTING AGENCY: CITY OF STEUBENVILLE
COMMENTS:

LOCATION: STEUBENVILLE OHIO         COUNTY (    ):                                               UTM ZONE:
SITECODE: 366420008H01              SITE ADDR: ST PIUS SCHOOL LOVERS LANE                        UTM NORTHING:
AGENCY TYPE: CITY                   STATION TYPE (  ):                                           UTM EASTING:
LATITUDE:    D.    M.    S. N       AQCR (181): STEUBENVILLE-WEIRTON-WHEELING                    ELEVATION ABOVE GROUND:     FT.
LONGITUDE:     D.    M.    S. W     DIFF. GMT: WEST 05 HOURS                                     ELEVATION ABOVE MSL: 1200 FT.
SUPPORTING AGENCY: CITY OF STEUBENVILLE
COMMENTS:

LOCATION: STEUBENVILLE OHIO         COUNTY (    ):                                               UTM ZONE:
SITECODE: 366420009H01              SITE ADDR: OHIO VALLEY HOSPITAL ROSS PARK BLVD               UTM NORTHING:
AGENCY TYPE: CITY                   STATION TYPE (  ):                                           UTM EASTING:
LATITUDE:    D.    M.    S. N       AQCR (181): STEUBENVILLE-WEIRTON-WHEELING                    ELEVATION ABOVE GROUND:     FT.
LONGITUDE:     D.    M.    S. W     DIFF. GMT: WEST 05 HOURS                                     ELEVATION ABOVE MSL:      FT.
SUPPORTING AGENCY: CITY OF STEUBENVILLE
COMMENTS:

LOCATION: STEUBENVILLE OHIO         COUNTY (    ):                                               UTM ZONE:
SITECODE: 366420010H01              SITE ADDR: ST JOHN HOSPITAL ST JOHN HEIGHTS                  UTM NORTHING:
AGENCY TYPE: CITY                   STATION TYPE (  ):                                           UTM EASTING:
LATITUDE:    D.    M.    S. N       AQCR (181): STEUBENVILLE-WEIRTON-WHEELING                    ELEVATION ABOVE GROUND:     FT.
LONGITUDE:     D.    M.    S. W     DIFF. GMT: WEST 05 HOURS                                     ELEVATION ABOVE MSL:      FT.
SUPPORTING AGENCY: CITY OF STEUBENVILLE
COMMENTS:

LOCATION: STEUBENVILLE              COUNTY (3160): JEFFERSON CO                                  UTM ZONE: 17
SITECODE: 366420011I01              SITE ADDR: CITY ANNEX BLDG 308 MARKET ST                     UTM NORTHING: 4467755
AGENCY TYPE: DISTRICT               STATION TYPE (11): CENTER CITY - INDUSTRIAL                  UTM EASTING:   532691
LATITUDE: 40 D. 21 M. 42 S. N       AQCR (181): STEUBENVILLE-WEIRTON-WHEELING                    ELEVATION ABOVE GROUND: 030 FT.
LONGITUDE:  80 D. 36 M. 56 S. W     DIFF. GMT: WEST 05 HOURS                                     ELEVATION ABOVE MSL: 0762 FT.
SUPPORTING AGENCY: STEUBENVILLE AIR QUALITY REGION
COMMENTS: CENTER CITY, FERALPAPERBOARD 3 BLOCKS, W.VA. SOURCES 1/2 MILE.    WHEELING-PITTSBURGH ST , WEIRTON STL 1/2 M TO S.W

LOCATION: STRONGSVILLE              COUNTY (1603): CUYAHOGA CO                                   UTM ZONE: 17
SITECODE: 366460001H02              SITE ADDR: 18688 ROYALTON ROAD                               UTM NORTHING: 4573830
AGENCY TYPE: CITY                   STATION TYPE (23): SUBURBAN - COMMERICAL                     UTM EASTING: 0343030
LATITUDE: 41 D. 18 M. 53 S. N       AQCR (174): GREATER METROPOLITAN CLEVELAND                   ELEVATION ABOVE GROUND: 022 FT.
LONGITUDE:  81 D. 49 M. 56 S. W     DIFF. GMT: WEST 05 HOURS                                     ELEVATION ABOVE MSL: 0930 FT.
SUPPORTING AGENCY: CITY OF CLEVELAND DIVISION OF AIR POLLUTION CONTROL
COMMENTS: INCINERATOR 500 FEET SOUTH OF SITE

LOCATION: STRUTHERS                 COUNTY (3820): MAHONING CO                                   UTM ZONE: 17
SITECODE: 366480031I01              SITE ADDR: CITY HALL BLDG TERRACE & SHORT ST                 UTM NORTHING: 4544869
AGENCY TYPE: DISTRICT               STATION TYPE (11): CENTER CITY - INDUSTRIAL                  UTM EASTING:   534339
LATITUDE: 41 D. 03 M. 22 S. N       AQCR (178): NORTHWEST PENNSYLVANIA-YOUNGSTOWN                ELEVATION ABOVE GROUND: 370 FT.
LONGITUDE: 080 D. 35 M. 29 S. W     DIFF. GMT: WEST 05 HOURS                                     ELEVATION ABOVE MSL: 0895 FT.
SUPPORTING AGENCY: MAHONING-TRUMBULL APC
COMMENTS: SITE LESS THAN ONE MILE FROM BASIC STEEL PRODUCING INDUSTRIES

LOCATION: SUMMIT COUNTY             COUNTY (6500): SUMMIT CO                                     UTM ZONE: 17
SITECODE: 366500031H03              SITE ADDR: JR HI SCH 1330 BRONSON ROAD, (PENINSULA)          UTM NORTHING: 4545332
AGENCY TYPE: CITY                   STATION TYPE (32): RURAL - AGRICULTURAL                      UTM EASTING:   453376
LATITUDE: 41 D. 14 M. 23 S. N       AQCR (174): GREATER METROPOLITAN CLEVELAND                   ELEVATION ABOVE GROUND: 315 FT.
LONGITUDE: 081 D. 33 M. 36 S. W     DIFF. GMT: WEST 05 HOURS                                     ELEVATION ABOVE MSL: 1030 FT.
SUPPORTING AGENCY: AKRON, BARBERTON, KENT, RAVENNA, MEDINA, SUMMIT & PORTAGE COS
COMMENTS: SCHOOL WHERE SITE IS LOCATED STILL PRACTICES OPEN BURNING FOR     TRASH REMOVAL

LOCATION: SUMMIT COUNTY             COUNTY (6500): SUMMIT CO                                     UTM ZONE: 17
SITECODE: 366500002H03              SITE ADDR: GREEN HI SCH 1737 STEESE ROAD (INDIANTOWN)        UTM NORTHING: 4537[illegible]
AGENCY TYPE: CITY                   STATION TYPE (32): RURAL - AGRICULTURAL                      UTM EASTING:   460114
LATITUDE: 40 D. 56 M. 55 S. N       AQCR (174): GREATER METROPOLITAN CLEVELAND                   ELEVATION ABOVE GROUND: 335 FT.
LONGITUDE: 081 D. 28 M. 26 S. W     DIFF. GMT: WEST 05 HOURS                                     ELEVATION ABOVE MSL: 1[illegible] FT.
SUPPORTING AGENCY: AKRON, BARBERTON, KENT, RAVENNA, MEDINA, SUMMIT & PORTAGE COS
COMMENTS:

LOCATION: TALLMADGE                 COUNTY (6500): SUMMIT CO                                     UTM ZONE: 17
SITECODE: 366540001H01              SITE ADDR: TALLMADGE CITY HALL RT 91                         UTM NORTHING: 4550380
AGENCY TYPE: CITY                   STATION TYPE (24): SUBURBAN - MOBILE                         UTM EASTING:   453355
LATITUDE: 41 D. 06 M. 18 S. N       AQCR (174): GREATER METROPOLITAN CLEVELAND                   ELEVATION ABOVE GROUND: 15 FT.
LONGITUDE: 081 D. 26 M. 24 S. W     DIFF. GMT: WEST 05 HOURS                                     ELEVATION ABOVE MSL: 1130 FT.
SUPPORTING AGENCY: AKRON, BARBERTON, KENT, RAVENNA, MEDINA, SUMMIT & PORTAGE COS
COMMENTS: SITE IS 100' NORTH OF 5-ROAD INTERSECTION ESTIMATED 50,000 CARS   PASS THRU DAILY.   SIGNIFICANT COMMERCIAL ALSO

LOCATION: TIPP CITY                 COUNTY (4260): MIAMI CO                                      UTM ZONE: 16
SITECODE: 366580001G01              SITE ADDR: CITY MUNICIPAL BLDG MAIN ST                       UTM NORTHING: 4477125
AGENCY TYPE: COUNTY                 STATION TYPE (23): SUBURBAN - COMMERICAL                     UTM EASTING: 0274635
LATITUDE: 39 D. 57 M. 42 S. N       AQCR (173): DAYTON                                           ELEVATION ABOVE GROUND: 05 FT.
LONGITUDE:  84 D. 13 M. 16 S. W     DIFF. GMT: WEST 05 HOURS                                     ELEVATION ABOVE MSL: 3[illegible] FT.
SUPPORTING AGENCY: MONTGOMERY COUNTY HEALTH DEPARTMENT
COMMENTS:
```

```
LOCATION: TOLEDO                    COUNTY (3720): LUCAS CO                    UTM ZONE: 17
SITECODE: 366600001A01              SITE ADDR: MEDICAL CTR 635 N ERIE ST       UTM NORTHING: 4509248
AGENCY TYPE: EPA/ATMOS. SURV.       STATION TYPE (13): CENTER CITY - COMMERCIAL UTM EASTING:   288877
LATITUDE: 41 D. 35 M. 00 S. N       AQCR (124): METROPOLITAN TOLEDO            ELEVATION ABOVE GROUND: 050 FT.
LONGITUDE: 083 D. 32 M. 00 S. W     DIFF. GMT: WEST 05 HOURS                   ELEVATION ABOVE MSL: 0600 FT.
SUPPORTING AGENCY: CITY OF TOLEDO POLLUTION CONTROL AGENCY
COMMENTS:

LOCATION: TOLEDO                    COUNTY (    ):                             UTM ZONE:
SITECODE: 366600002A50              SITE ADDR: FIRE STATION NO 12 SUMMIT + CLEVELAND UTM NORTHING:
AGENCY TYPE: EPA/ATMOS. SURV.       STATION TYPE (  ):                         UTM EASTING:
LATITUDE:    D.    M.    S.         AQCR (124): METROPOLITAN TOLEDO            ELEVATION ABOVE GROUND:     FT.
LONGITUDE:    D.    M.    S.         DIFF. GMT: WEST 05 HOURS                   ELEVATION ABOVE MSL:      FT.
SUPPORTING AGENCY: AIR + WATER POLLUTION CONTROL DIVISION
COMMENTS:

LOCATION: TOLEDO                    COUNTY (3720): LUCAS CO                    UTM ZONE:
SITECODE: 366600003H01              SITE ADDR: E SIDE PUMP STATION LEE & GLEASON ST UTM NORTHING:
AGENCY TYPE: CITY                   STATION TYPE (11): CENTER CITY - INDUSTRIAL UTM EASTING:
LATITUDE:    D.    M.    S. N       AQCR (124): METROPOLITAN TOLEDO            ELEVATION ABOVE GROUND: 020 FT.
LONGITUDE:    D.    M.    S. W      DIFF. GMT: WEST 05 HOURS                   ELEVATION ABOVE MSL: 0580 FT.
SUPPORTING AGENCY: CITY OF TOLEDO POLLUTION CONTROL AGENCY
COMMENTS:

LOCATION: TOLEDO                    COUNTY (3720): LUCAS CO                    UTM ZONE:
SITECODE: 366600004H01              SITE ADDR: WESTGATE SHOPPING CTR CENTRAL & SECOR UTM NORTHING:
AGENCY TYPE: CITY                   STATION TYPE (13): CENTER CITY - COMMERCIAL UTM EASTING:
LATITUDE:    D.    M.    S. N       AQCR (124): METROPOLITAN TOLEDO            ELEVATION ABOVE GROUND: 016 FT.
LONGITUDE:    D.    M.    S. W      DIFF. GMT: WEST 05 HOURS                   ELEVATION ABOVE MSL: 0623 FT.
SUPPORTING AGENCY: CITY OF TOLEDO POLLUTION CONTROL AGENCY
COMMENTS:

LOCATION: TOLEDO                    COUNTY (3720): LUCAS CO                    UTM ZONE:
SITECODE: 366600005H01              SITE ADDR: HURON & MADISON                 UTM NORTHING:
AGENCY TYPE: CITY                   STATION TYPE (13): CENTER CITY - COMMERCIAL UTM EASTING:
LATITUDE:    D.    M.    S. N       AQCR (124): METROPOLITAN TOLEDO            ELEVATION ABOVE GROUND: 016 FT.
LONGITUDE:    D.    M.    S. W      DIFF. GMT: WEST 05 HOURS                   ELEVATION ABOVE MSL: 0603 FT.
SUPPORTING AGENCY: CITY OF TOLEDO POLLUTION CONTROL AGENCY
COMMENTS:

LOCATION: TOLEDO                    COUNTY (3720): LUCAS CO                    UTM ZONE:
SITECODE: 366600006H01              SITE ADDR: 26 MAIN ST                      UTM NORTHING:
AGENCY TYPE: CITY                   STATION TYPE (11): CENTER CITY - INDUSTRIAL UTM EASTING:
LATITUDE:    D.    M.    S. N       AQCR (124): METROPOLITAN TOLEDO            ELEVATION ABOVE GROUND: 012 FT.
LONGITUDE:    D.    M.    S. W      DIFF. GMT: WEST 05 HOURS                   ELEVATION ABOVE MSL: 0580 FT.
SUPPORTING AGENCY: CITY OF TOLEDO POLLUTION CONTROL AGENCY
COMMENTS:

LOCATION: TOLEDO                    COUNTY (3720): LUCAS CO                    UTM ZONE:
SITECODE: 366600007H01              SITE ADDR: FIRE STAION NO 1 545 N HURON ST UTM NORTHING:
AGENCY TYPE: CITY                   STATION TYPE (23): SUBURBAN - COMMERICAL   UTM EASTING:
LATITUDE:    D.    M.    S. N       AQCR (124): METROPOLITAN TOLEDO            ELEVATION ABOVE GROUND: 010 FT.
LONGITUDE:    D.    M.    S. W      DIFF. GMT: WEST 05 HOURS                   ELEVATION ABOVE MSL: 0605 FT.
SUPPORTING AGENCY: CITY OF TOLEDO POLLUTION CONTROL AGENCY
COMMENTS:

LOCATION: TOLEDO                    COUNTY (3720): LUCAS CO                    UTM ZONE:
SITECODE: 366600008H01              SITE ADDR: FIRE STATION NO 10 1218 OAK ST  UTM NORTHING:
AGENCY TYPE: CITY                   STATION TYPE (11): CENTER CITY - INDUSTRIAL UTM EASTING:
LATITUDE:    D.    M.    S. N       AQCR (124): METROPOLITAN TOLEDO            ELEVATION ABOVE GROUND: 015 FT.
LONGITUDE:    D.    M.    S. W      DIFF. GMT: WEST 05 HOURS                   ELEVATION ABOVE MSL: 0605 FT.
SUPPORTING AGENCY: CITY OF TOLEDO POLLUTION CONTROL AGENCY
COMMENTS:

LOCATION: TOLEDO                    COUNTY (3720): LUCAS CO                    UTM ZONE:
SITECODE: 366600009H01              SITE ADDR: FIRESTATION NO 23 2754 LASKEY   UTM NORTHING:
AGENCY TYPE: CITY                   STATION TYPE (22): SUBURBAN - RESIDENTIAL  UTM EASTING:
LATITUDE:    D.    M.    S. N       AQCR (124): METROPOLITAN TOLEDO            ELEVATION ABOVE GROUND: 009 FT.
LONGITUDE:    D.    M.    S. W      DIFF. GMT: WEST 05 HOURS                   ELEVATION ABOVE MSL: 0625 FT.
SUPPORTING AGENCY: CITY OF TOLEDO POLLUTION CONTROL AGENCY
COMMENTS:

LOCATION: TOLEDO                    COUNTY (3720): LUCAS CO                    UTM ZONE:
SITECODE: 366600010H01              SITE ADDR: HURON ST EXIT W AT I 280        UTM NORTHING:
AGENCY TYPE: CITY                   STATION TYPE (12): CENTER CITY - RESIDENTIAL UTM EASTING:
LATITUDE:    D.    M.    S. N       AQCR (124): METROPOLITAN TOLEDO            ELEVATION ABOVE GROUND: 016 FT.
LONGITUDE:    D.    M.    S. W      DIFF. GMT: WEST 05 HOURS                   ELEVATION ABOVE MSL: 0600 FT.
SUPPORTING AGENCY: CITY OF TOLEDO POLLUTION CONTROL AGENCY
COMMENTS:

LOCATION: TOLEDO                    COUNTY (3720): LUCAS CO                    UTM ZONE:
SITECODE: 366600011H01              SITE ADDR: KROGERS SUMMIT 5235 SUMMIT ST   UTM NORTHING:
AGENCY TYPE: CITY                   STATION TYPE (13): CENTER CITY - COMMERCIAL UTM EASTING:
LATITUDE:    D.    M.    S. N       AQCR (124): METROPOLITAN TOLEDO            ELEVATION ABOVE GROUND: 016 FT.
LONGITUDE:    D.    M.    S. W      DIFF. GMT: WEST 05 HOURS                   ELEVATION ABOVE MSL: 0580 FT.
SUPPORTING AGENCY: CITY OF TOLEDO POLLUTION CONTROL AGENCY
COMMENTS:

LOCATION: TOLEDO                    COUNTY (3720): LUCAS CO                    UTM ZONE:
SITECODE: 366600012H01              SITE ADDR: JOHN ERLERS 4 E LASKEY RD       UTM NORTHING:
AGENCY TYPE: CITY                   STATION TYPE (11): CENTER CITY - INDUSTRIAL UTM EASTING:
LATITUDE:    D.    M.    S. N       AQCR (124): METROPOLITAN TOLEDO            ELEVATION ABOVE GROUND: 018 FT.
LONGITUDE:    D.    M.    S. W      DIFF. GMT: WEST 05 HOURS                   ELEVATION ABOVE MSL: 0605 FT.
SUPPORTING AGENCY: CITY OF TOLEDO POLLUTION CONTROL AGENCY
COMMENTS:

LOCATION: TOLEDO                    COUNTY (3720): LUCAS CO                    UTM ZONE:
SITECODE: 366600013H01              SITE ADDR: ACE DRUGS 2626 LASKEY RD        UTM NORTHING:
AGENCY TYPE: CITY                   STATION TYPE (13): CENTER CITY - COMMERCIAL UTM EASTING:
LATITUDE:    D.    M.    S. N       AQCR (124): METROPOLITAN TOLEDO            ELEVATION ABOVE GROUND: 016 FT.
LONGITUDE:    D.    M.    S. W      DIFF. GMT: WEST 05 HOURS                   ELEVATION ABOVE MSL: 0625 FT.
SUPPORTING AGENCY: CITY OF TOLEDO POLLUTION CONTROL AGENCY
COMMENTS:
```

OHIO

LOCATION: TOLEDO
SITECODE: 366600014H01
AGENCY TYPE: CITY
LATITUDE: D. M. S. N
LONGITUDE: D. M. S. W
SUPPORTING AGENCY: CITY OF TOLEDO POLLUTION CONTROL AGENCY
COMMENTS:
COUNTY (3720): LUCAS CO
SITE ADDR: KROGERS 727 GALENA ST
STATION TYPE (13): CENTER CITY - COMMERCIAL
AQCR (124): METROPOLITAN TOLEDO
DIFF. GMT: WEST 05 HOURS
UTM ZONE:
UTM NORTHING:
UTM EASTING:
ELEVATION ABOVE GROUND: 016 FT.
ELEVATION ABOVE MSL: 0600 FT.

LOCATION: TOLEDO
SITECODE: 366600015H01
AGENCY TYPE: CITY
LATITUDE: D. M. S. N
LONGITUDE: D. M. S. W
SUPPORTING AGENCY: CITY OF TOLEDO POLLUTION CONTROL AGENCY
COMMENTS:
COUNTY (3720): LUCAS CO
SITE ADDR: W E SMITH 60 N WESTWOOD AVE
STATION TYPE (11): CENTER CITY - INDUSTRIAL
AQCR (124): METROPOLITAN TOLEDO
DIFF. GMT: WEST 05 HOURS
UTM ZONE:
UTM NORTHING:
UTM EASTING:
ELEVATION ABOVE GROUND: 016 FT.
ELEVATION ABOVE MSL: 0620 FT.

LOCATION: TOLEDO
SITECODE: 366600016H01
AGENCY TYPE: CITY
LATITUDE: D. M. S. N
LONGITUDE: D. M. S. W
SUPPORTING AGENCY: CITY OF TOLEDO POLLUTION CONTROL AGENCY
COMMENTS:
COUNTY (3720): LUCAS CO
SITE ADDR: ACE DRUGS 3047 W BANCROFT ST
STATION TYPE (13): CENTER CITY - COMMERCIAL
AQCR (124): METROPOLITAN TOLEDO
DIFF. GMT: WEST 05 HOURS
UTM ZONE:
UTM NORTHING:
UTM EASTING:
ELEVATION ABOVE GROUND: 019 FT.
ELEVATION ABOVE MSL: 0620 FT.

LOCATION: TOLEDO
SITECODE: 366600017H01
AGENCY TYPE: CITY
LATITUDE: D. M. S. N
LONGITUDE: D. M. S. W
SUPPORTING AGENCY: CITY OF TOLEDO POLLUTION CONTROL AGENCY
COMMENTS:
COUNTY (3720): LUCAS CO
SITE ADDR: GLENWOOD LUTHERAN CHURCH 2545 MONROE ST
STATION TYPE (13): CENTER CITY - COMMERCIAL
AQCR (124): METROPOLITAN TOLEDO
DIFF. GMT: WEST 05 HOURS
UTM ZONE:
UTM NORTHING:
UTM EASTING:
ELEVATION ABOVE GROUND: 025 FT.
ELEVATION ABOVE MSL: 0615 FT.

LOCATION: TOLEDO
SITECODE: 366600018H01
AGENCY TYPE: CITY
LATITUDE: D. M. S. N
LONGITUDE: D. M. S. W
SUPPORTING AGENCY: CITY OF TOLEDO POLLUTION CONTROL AGENCY
COMMENTS:
COUNTY (3720): LUCAS CO
SITE ADDR: KROGERS 1503 BROADWAY ST
STATION TYPE (13): CENTER CITY - COMMERCIAL
AQCR (124): METROPOLITAN TOLEDO
DIFF. GMT: WEST 05 HOURS
UTM ZONE:
UTM NORTHING:
UTM EASTING:
ELEVATION ABOVE GROUND: 016 FT.
ELEVATION ABOVE MSL: 0620 FT.

LOCATION: TOLEDO
SITECODE: 366600019H01
AGENCY TYPE: CITY
LATITUDE: D. M. S. N
LONGITUDE: D. M. S. W
SUPPORTING AGENCY: CITY OF TOLEDO POLLUTION CONTROL AGENCY
COMMENTS:
COUNTY (3720): LUCAS CO
SITE ADDR: EAST SIDE CENTRAL SCH 815 NAVARRE AVE
STATION TYPE (13): CENTER CITY - COMMERCIAL
AQCR (124): METROPOLITAN TOLEDO
DIFF. GMT: WEST 05 HOURS
UTM ZONE:
UTM NORTHING:
UTM EASTING:
ELEVATION ABOVE GROUND: 040 FT.
ELEVATION ABOVE MSL: 0610 FT.

LOCATION: TOLEDO
SITECODE: 366600020H01
AGENCY TYPE: CITY
LATITUDE: D. M. S. N
LONGITUDE: D. M. S. W
SUPPORTING AGENCY: CITY OF TOLEDO POLLUTION CONTROL AGENCY
COMMENTS:
COUNTY (3720): LUCAS CO
SITE ADDR: 1437 ADDINGTON
STATION TYPE (12): CENTER CITY - RESIDENTIAL
AQCR (124): METROPOLITAN TOLEDO
DIFF. GMT: WEST 05 HOURS
UTM ZONE:
UTM NORTHING:
UTM EASTING:
ELEVATION ABOVE GROUND: 010 FT.
ELEVATION ABOVE MSL: 0620 FT.

LOCATION: TOLEDO
SITECODE: 366600021H01
AGENCY TYPE: CITY
LATITUDE: D. M. S. N
LONGITUDE: D. M. S. W
SUPPORTING AGENCY: CITY OF TOLEDO POLLUTION CONTROL AGENCY
COMMENTS:
COUNTY (3720): LUCAS CO
SITE ADDR: RIVERSIDE HOSP 1609 SUMMIT ST
STATION TYPE (13): CENTER CITY - COMMERCIAL
AQCR (124): METROPOLITAN TOLEDO
DIFF. GMT: WEST 05 HOURS
UTM ZONE:
UTM NORTHING:
UTM EASTING:
ELEVATION ABOVE GROUND: 045 FT.
ELEVATION ABOVE MSL: 0605 FT.

LOCATION: TOLEDO, OHIO
SITECODE: 366600022H01
AGENCY TYPE: CITY
LATITUDE: D. M. S. N
LONGITUDE: D. M. S. W
SUPPORTING AGENCY: CITY OF TOLEDO POLLUTION CONTROL AGENCY
COMMENTS:
COUNTY ( ):
SITE ADDR: 25 ERIE ST MEDICAL CENTER
STATION TYPE ( ):
AQCR (124): METROPOLITAN TOLEDO
DIFF. GMT: WEST 05 HOURS
UTM ZONE:
UTM NORTHING:
UTM EASTING:
ELEVATION ABOVE GROUND: 5 FT.
ELEVATION ABOVE MSL: 600 FT.

LOCATION: TOLEDO
SITECODE: 366600023H01
AGENCY TYPE: CITY
LATITUDE: D. M. S. N
LONGITUDE: D. M. S. W
SUPPORTING AGENCY: CITY OF TOLEDO POLLUTION CONTROL AGENCY
COMMENTS:
COUNTY (3720): LUCAS CO
SITE ADDR: JOHNSON CONTROL 1235 EXPRESSWAY DR N
STATION TYPE (11): CENTER CITY - INDUSTRIAL
AQCR (124): METROPOLITAN TOLEDO
DIFF. GMT: WEST 05 HOURS
UTM ZONE:
UTM NORTHING:
UTM EASTING:
ELEVATION ABOVE GROUND: 030 FT.
ELEVATION ABOVE MSL: 0595 FT.

LOCATION: TOLEDO
SITECODE: 366600024H01
AGENCY TYPE: CITY
LATITUDE: D. M. S. N
LONGITUDE: D. M. S. W
SUPPORTING AGENCY: CITY OF TOLEDO POLLUTION CONTROL AGENCY
COMMENTS:
COUNTY (3720): LUCAS CO
SITE ADDR: 124 DEARBORN AVE
STATION TYPE (11): CENTER CITY - INDUSTRIAL
AQCR (124): METROPOLITAN TOLEDO
DIFF. GMT: WEST 05 HOURS
UTM ZONE:
UTM NORTHING:
UTM EASTING:
ELEVATION ABOVE GROUND: 016 FT.
ELEVATION ABOVE MSL: 0605 FT.

LOCATION: TOLEDO
SITECODE: 366600025H01
AGENCY TYPE: CITY
LATITUDE: D. M. S. N
LONGITUDE: D. M. S. W
SUPPORTING AGENCY: CITY OF TOLEDO POLLUTION CONTROL AGENCY
COMMENTS:
COUNTY (3720): LUCAS CO
SITE ADDR: 2506 YORK ST
STATION TYPE (11): CENTER CITY - INDUSTRIAL
AQCR (124): METROPOLITAN TOLEDO
DIFF. GMT: WEST 05 HOURS
UTM ZONE:
UTM NORTHING:
UTM EASTING:
ELEVATION ABOVE GROUND: 016 FT.
ELEVATION ABOVE MSL: 0595 FT.

LOCATION: TOLEDO
SITECODE: 366600026H01
AGENCY TYPE: CITY
LATITUDE: D. M. S. N
LONGITUDE: D. M. S. W
SUPPORTING AGENCY: CITY OF TOLEDO POLLUTION CONTROL AGENCY
COMMENTS:
COUNTY (3720): LUCAS CO
SITE ADDR: WHEELING & FREMONT 2602 FREMONT
STATION TYPE (11): CENTER CITY - INDUSTRIAL
AQCR (124): METROPOLITAN TOLEDO
DIFF. GMT: WEST 05 HOURS
UTM ZONE:
UTM NORTHING:
UTM EASTING:
ELEVATION ABOVE GROUND: 015 FT.
ELEVATION ABOVE MSL: 0595 FT.

```
LOCATION: TOLEDO                    COUNTY (3720): LUCAS CO                                    UTM ZONE:
SITECODE: 366600027H01              SITE ADDR: 2661 PRATT ST                                   UTM NORTHING:
AGENCY TYPE: CITY                   STATION TYPE (11): CENTER CITY - INDUSTRIAL                UTM EASTING:
LATITUDE:    D.    M.    S. N       AQCR (124): METROPOLITAN TOLEDO                            ELEVATION ABOVE GROUND: 015 FT.
LONGITUDE:     D.    M.    S. W     DIFF. GMT: WEST 05 HOURS                                   ELEVATION ABOVE MSL: 0595 FT.
SUPPORTING AGENCY: CITY OF TOLEDO POLLUTION CONTROL AGENCY
COMMENTS:

LOCATION: TOLEDO                    COUNTY (3720): LUCAS CO                                    UTM ZONE:
SITECODE: 366600028H01              SITE ADDR: 3820 CECELIA AVE                                UTM NORTHING:
AGENCY TYPE: CITY                   STATION TYPE (11): CENTER CITY - INDUSTRIAL                UTM EASTING:
LATITUDE:    D.    M.    S. N       AQCR (124): METROPOLITAN TOLEDO                            ELEVATION ABOVE GROUND: 016 FT.
LONGITUDE:     D.    M.    S. W     DIFF. GMT: WEST 05 HOURS                                   ELEVATION ABOVE MSL: 0595 FT.
SUPPORTING AGENCY: CITY OF TOLEDO POLLUTION CONTROL AGENCY
COMMENTS:

LOCATION: TOLEDO, OHIO              COUNTY (    ):                                             UTM ZONE:
SITECODE: 366600029H01              SITE ADDR: 2011 MIAMI ST                                   UTM NORTHING:
AGENCY TYPE: CITY                   STATION TYPE (  ):                                         UTM EASTING:
LATITUDE:    D.    M.    S. N       AQCR (124): METROPOLITAN TOLEDO                            ELEVATION ABOVE GROUND:   1 FT.
LONGITUDE:     D.    M.    S. W     DIFF. GMT: WEST 05 HOURS                                   ELEVATION ABOVE MSL:  615 FT.
SUPPORTING AGENCY: CITY OF TOLEDO POLLUTION CONTROL AGENCY
COMMENTS:

LOCATION: TOLEDO, OHIO              COUNTY (    ):                                             UTM ZONE:
SITECODE: 366600030H01              SITE ADDR: EARLWOOD & WREN                                 UTM NORTHING:
AGENCY TYPE: CITY                   STATION TYPE (  ):                                         UTM EASTING:
LATITUDE:    D.    M.    S. N       AQCR (124): METROPOLITAN TOLEDO                            ELEVATION ABOVE GROUND:   1 FT.
LONGITUDE:     D.    M.    S. W     DIFF. GMT: WEST 05 HOURS                                   ELEVATION ABOVE MSL:  595 FT.
SUPPORTING AGENCY: CITY OF TOLEDO POLLUTION CONTROL AGENCY
COMMENTS:

LOCATION: TOLEDO                    COUNTY (3720): LUCAS CO                                    UTM ZONE: 17
SITECODE: 366600031A05              SITE ADDR: FRIENDSHIP PARK COMM CTR 2930 131ST ST          UTM NORTHING: 4621986
AGENCY TYPE: EPA/ATMOS. SURV.       STATION TYPE (22): SUBURBAN - RESIDENTIAL                  UTM EASTING:   294136
LATITUDE: 41 D. 43 M. 30 S. N       AQCR (124): METROPOLITAN TOLEDO                            ELEVATION ABOVE GROUND: 004 FT.
LONGITUDE: 083 D. 28 M. 30 S. W     DIFF. GMT: WEST 05 HOURS                                   ELEVATION ABOVE MSL: 0590 FT.
SUPPORTING AGENCY: CITY OF TOLEDO POLLUTION CONTROL AGENCY
COMMENTS: BOILER ROOM FRIENDSHIP PARK COMMUNITY CENTER 2930 131ST ST        TOLEDO OHIO 7/26/72-NO 2 SPECIAL STUDY SITE

LOCATION: TOLEDO, OHIO              COUNTY (3720): LUCAS CO                                    UTM ZONE: 17
SITECODE: 366600080A05              SITE ADDR: 545 N HURON ST-NO 1 FIRE STATION                UTM NORTHING: 4614448
AGENCY TYPE: EPA/ATMOS. SURV.       STATION TYPE (  ):                                         UTM EASTING:   289013
LATITUDE: 41 D. 39 M. 21 S. N       AQCR (124): METROPOLITAN TOLEDO                            ELEVATION ABOVE GROUND:  14 FT.
LONGITUDE:  83 D. 32 M.  2 S. W     DIFF. GMT: WEST 05 HOURS                                   ELEVATION ABOVE MSL:  587 FT.
SUPPORTING AGENCY: TOLEDO POLLUTION CONTROL AGENCY
COMMENTS:

LOCATION: TOLEDO, OHIO              COUNTY (3720): LUCAS CO                                    UTM ZONE: 17
SITECODE: 366600081A05              SITE ADDR: FRIENDSHIP PARK BLDG-131ST & 334TH ST           UTM NORTHING: 4602996
AGENCY TYPE: EPA/ATMOS. SURV.       STATION TYPE (  ):                                         UTM EASTING:   293218
LATITUDE: 41 D. 33 M. 14 S. N       AQCR (124): METROPOLITAN TOLEDO                            ELEVATION ABOVE GROUND:  14 FT.
LONGITUDE:  83 D. 28 M. 46 S. W     DIFF. GMT: WEST 05 HOURS                                   ELEVATION ABOVE MSL:  581 FT.
SUPPORTING AGENCY: TOLEDO POLLUTION CONTROL AGENCY
COMMENTS:

LOCATION: TORONTO OHIO              COUNTY (    ):                                             UTM ZONE:
SITECODE: 366620001H01              SITE ADDR: TRENTON AT FINDLAY STREETS                      UTM NORTHING:
AGENCY TYPE: CITY                   STATION TYPE (  ):                                         UTM EASTING:
LATITUDE:    D.    M.    S. N       AQCR (181): STEUBENVILLE-WEIRTON-WHEELING                  ELEVATION ABOVE GROUND:     FT.
LONGITUDE:     D.    M.    S. W     DIFF. GMT: WEST 05 HOURS                                   ELEVATION ABOVE MSL:      FT.
SUPPORTING AGENCY: CITY OF STEUBENVILLE
COMMENTS:

LOCATION: TORONTO                   COUNTY (3160): JEFFERSON CO                                UTM ZONE: 17
SITECODE: 366620002I02              SITE ADDR: ST JOSEPH SCHOOL 1229 N 4TH ST                  UTM NORTHING: 4480581
AGENCY TYPE: DISTRICT               STATION TYPE (11): CENTER CITY - INDUSTRIAL                UTM EASTING:   534023
LATITUDE: 40 D. 28 M. 41 S. N       AQCR (181): STEUBENVILLE-WEIRTON-WHEELING                  ELEVATION ABOVE GROUND: 015 FT.
LONGITUDE:  80 D. 35 M. 55 S. W     DIFF. GMT: WEST 05 HOURS                                   ELEVATION ABOVE MSL: 0695 FT.
SUPPORTING AGENCY: STEUBENVILLE AIR QUALITY REGION
COMMENTS: 500 YARDS SOUTH OF OHIO EDISON PLANT TORONTO

LOCATION: TORONTO                   COUNTY (3160): JEFFERSON CO                                UTM ZONE: 17
SITECODE: 366620003I01              SITE ADDR: S C DENNIS JR. HIGH FEDERAL ST EXT              UTM NORTHING: 4496303
AGENCY TYPE: DISTRICT               STATION TYPE (13): CENTER CITY - COMMERCIAL                UTM EASTING:   532238
LATITUDE: 40 D. 37 M. 08 S. N       AQCR (181): STEUBENVILLE-WEIRTON-WHEELING                  ELEVATION ABOVE GROUND: 025 FT.
LONGITUDE:  80 D. 37 M. 08 S. W     DIFF. GMT: WEST 05 HOURS                                   ELEVATION ABOVE MSL: 0680 FT.
SUPPORTING AGENCY: NORTH OHIO VALLEY AIR AUTHORITY
COMMENTS: 1/2 BLOCK NORTH OF FEDERAL ST EXIT, NORTH OF TORONTO PAPERBOARD,  TITANIUM AND WEIRTON STEEL, W. VA.

LOCATION: TROTWOOD OHIO             COUNTY (    ):                                             UTM ZONE:
SITECODE: 366660001G01              SITE ADDR: TROTWOOD SEWAGE PLANT                           UTM NORTHING:
AGENCY TYPE: COUNTY                 STATION TYPE (  ):                                         UTM EASTING:
LATITUDE:    D.    M.    S. N       AQCR (173): DAYTON                                         ELEVATION ABOVE GROUND:     FT.
LONGITUDE:     D.    M.    S. W     DIFF. GMT: WEST 05 HOURS                                   ELEVATION ABOVE MSL:      FT.
SUPPORTING AGENCY: AIR RESOURCES REGIONAL PROJ MONTGOMERY COUNTY OHIO
COMMENTS:

LOCATION: TROY                      COUNTY (4260): MIAMI CO                                    UTM ZONE: 16
SITECODE: 366680001G01              SITE ADDR: 110 MARKET                                      UTM NORTHING: 4435550
AGENCY TYPE: COUNTY                 STATION TYPE (13): CENTER CITY - COMMERCIAL                UTM EASTING: 0073850O
LATITUDE:    D. 59 M. 58 S. S       AQCR (173): DAYTON                                         ELEVATION ABOVE GROUND: 030 FT.
LONGITUDE:  84 D. 51 M. 25 S. W     DIFF. GMT: WEST 05 HOURS                                   ELEVATION ABOVE MSL: 0960 FT.
SUPPORTING AGENCY: MONTGOMERY COUNTY HEALTH DEPARTMENT
COMMENTS:

LOCATION: TRUMBULL COUNTY           COUNTY (6700): TRUMBULL CO                                 UTM ZONE: 17
SITECODE: 366700001I03              SITE ADDR: MUNI AIRPORT ROUTE 193 (YOUNGSTOWN)             UTM NORTHING: 4567179
AGENCY TYPE: DISTRICT               STATION TYPE (32): RURAL - AGRICULTURAL                    UTM EASTING:   527833
LATITUDE: 41 D. 15 M. 27 S. N       AQCR (178): NORTHWEST PENNSYLVANIA-YOUNGSTOWN              ELEVATION ABOVE GROUND: 030 FT.
LONGITUDE: 080 D. 40 M. 04 S. W     DIFF. GMT: WEST 05 HOURS                                   ELEVATION ABOVE MSL: 1211 FT.
SUPPORTING AGENCY: MAHONING-TRUMBULL APC
COMMENTS: SITE LOCATED AT AIRPORT IN RURAL AREA
```

OHIO

```
LOCATION: TWINSBURG                  COUNTY (6500): SUMMIT CO                                    UTM ZONE: 17
SITECODE: 366740001H01               SITE ADDR: FIRE STATION RAVENNA ROAD                        UTM NORTHING: 4573478
AGENCY TYPE: CITY                    STATION TYPE (23): SUBURBAN - COMMERICAL                    UTM EASTING:   462986
LATITUDE: 41 D. 18 M. 50 S. N        AQCR (174): GREATER METROPOLITAN CLEVELAND                  ELEVATION ABOVE GROUND:  15 FT.
LONGITUDE: 081 D. 26 M. 32 S. W      DIFF. GMT: WEST 05 HOURS                                    ELEVATION ABOVE MSL: 1015 FT.
SUPPORTING AGENCY: AKRON, BARBERTON, KENT,RAVENNA, MEDINA, SUMMIT & PORTAGE COS
COMMENTS: SITE NEAR HIGHWAY

LOCATION: VANDALIA OHIO              COUNTY (    ):                                              UTM ZONE:
SITECODE: 366880001G01               SITE ADDR: VANDALIA MUNICIPAL                               UTM NORTHING:
AGENCY TYPE: COUNTY                  STATION TYPE (  ):                                          UTM EASTING:
LATITUDE:    D.    M.    S. N        AQCR (173): DAYTON                                          ELEVATION ABOVE GROUND:     FT.
LONGITUDE:     D.    M.    S. W      DIFF. GMT: WEST 05 HOURS                                    ELEVATION ABOVE MSL:      FT.
SUPPORTING AGENCY: AIR RESOURCES REGIONAL PROJ  ONTGOMERY COUNTY OHIO
COMMENTS:

LOCATION: VANDALIA                   COUNTY (4500): MONTGOMERY CO                                UTM ZONE: 16
SITECODE: 366880002G01               SITE ADDR: 26 KENBROOK LANE                                 UTM NORTHING: 4418900
AGENCY TYPE: COUNTY                  STATION TYPE (22): SUBURBAN - RESIDENTIAL                   UTM EASTING: 00739600
LATITUDE:    D. 59 M. 58 S. S        AQCR (173): DAYTON                                          ELEVATION ABOVE GROUND: 010 FT.
LONGITUDE:  84 D. 50 M. 49 S. W      DIFF. GMT: WEST 05 HOURS                                    ELEVATION ABOVE MSL: 0990 FT.
SUPPORTING AGENCY: MONTGOMERY COUNTY HEALTH DEPARTMENT
COMMENTS:

LOCATION: VANDALIA                   COUNTY (4500): MONTGOMERY CO                                UTM ZONE: 16
SITECODE: 366880003G01               SITE ADDR: 231 W NATIONAL RD                                UTM NORTHING: 4419990
AGENCY TYPE: COUNTY                  STATION TYPE (22): SUBURBAN - RESIDENTIAL                   UTM EASTING: 00739300
LATITUDE:    D. 59 M. 58 S. S        AQCR (173): DAYTON                                          ELEVATION ABOVE GROUND: 025 FT.
LONGITUDE:  84 D. 50 M. 59 S. W      DIFF. GMT: WEST 05 HOURS                                    ELEVATION ABOVE MSL: 1015 FT.
SUPPORTING AGENCY: MONTGOMERY COUNTY HEALTH DEPARTMENT
COMMENTS: MORTON JR. HIGH SCHOOL

LOCATION: WADSWORTH                  COUNTY (4160): MEDINA CO                                    UTM ZONE: 17
SITECODE: 366980001H01               SITE ADDR: 145 HIGH ST CITY HALL                            UTM NORTHING: 4561726
AGENCY TYPE: CITY                    STATION TYPE (13): CENTER CITY - COMMERCIAL                 UTM EASTING:   438699
LATITUDE: 41 D. 01 M. 35 S. N        AQCR (174): GREATER METROPOLITAN CLEVELAND                  ELEVATION ABOVE GROUND:  36 FT.
LONGITUDE: 081 D. 43 M. 45 S. W      DIFF. GMT: WEST 05 HOURS                                    ELEVATION ABOVE MSL: 1211 FT.
SUPPORTING AGENCY: AKRON, BARBERTON, KENT, RAVENNA, MEDINA, SUMMIT & PORTAGE COS
COMMENTS: MED SIZE COAL BURNING CO 3/4 MI SOUTH OF SITE

LOCATION: WARREN                     COUNTY (    ):                                              UTM ZONE:
SITECODE: 367020001A01               SITE ADDR: 160 HIGH STREET                                  UTM NORTHING:
AGENCY TYPE: EPA/ATMOS. SURV.        STATION TYPE (  ):                                          UTM EASTING:
LATITUDE:    D.    M.    S.          AQCR (178): NORTHWEST PENNSYLVANIA-YOUNGSTOWN               ELEVATION ABOVE GROUND:  45 FT.
LONGITUDE:     D.    M.    S.        DIFF. GMT: WEST 05 HOURS                                    ELEVATION ABOVE MSL:  958 FT.
SUPPORTING AGENCY: OHIO DEPARTMENT OF HEALTH
COMMENTS:

LOCATION: WARREN                     COUNTY (6700): TRUMBULL CO                                  UTM ZONE: 17
SITECODE: 367020001I01               SITE ADDR: COUNTY ADMINISTRATION BLDG 160 HIGH ST           UTM NORTHING: 4564951
AGENCY TYPE: DISTRICT                STATION TYPE (13): CENTER CITY - COMMERCIAL                 UTM EASTING:   515155
LATITUDE: 41 D. 14 M. 16 S. N        AQCR (178): NORTHWEST PENNSYLVANIA-YOUNGSTOWN               ELEVATION ABOVE GROUND: 115 FT.
LONGITUDE: 080 D. 49 M. 09 S. W      DIFF. GMT: WEST 05 HOURS                                    ELEVATION ABOVE MSL: 1004 FT.
SUPPORTING AGENCY: MAHONING-TRUMBULL APC
COMMENTS: SITE IS FIVE STORIES HIGH

LOCATION: WARREN                     COUNTY (6700): TRUMBULL CO                                  UTM ZONE: 17
SITECODE: 367020002I01               SITE ADDR: NORTH EAST FIRE STA 1700 ATLANTIC ST NE          UTM NORTHING: 4565844
AGENCY TYPE: DISTRICT                STATION TYPE (22): SUBURBAN - RESIDENTIAL                   UTM EASTING:   517137
LATITUDE: 41 D. 14 M. 45 S. N        AQCR (178): NORTHWEST PENNSYLVANIA-YOUNGSTOWN               ELEVATION ABOVE GROUND: 015 FT.
LONGITUDE: 080 D. 47 M. 44 S. W      DIFF. GMT: WEST 05 HOURS                                    ELEVATION ABOVE MSL: 0969 FT.
SUPPORTING AGENCY: MAHONING-TRUMBULL APC
COMMENTS:

LOCATION: WARREN                     COUNTY (6700): TRUMBULL CO                                  UTM ZONE: 17
SITECODE: 367020003I01               SITE ADDR: NORTH WEST FIRE STATION 2454 PARKMAN RD          UTM NORTHING: 4566488
AGENCY TYPE: DISTRICT                STATION TYPE (22): SUBURBAN - RESIDENTIAL                   UTM EASTING:   512173
LATITUDE: 41 D. 15 M. 06 S. N        AQCR (178): NORTHWEST PENNSYLVANIA-YOUNGSTOWN               ELEVATION ABOVE GROUND: 026 FT.
LONGITUDE: 080 D. 51 M. 17 S. W      DIFF. GMT: WEST 05 HOURS                                    ELEVATION ABOVE MSL: 0928 FT.
SUPPORTING AGENCY: MAHONING-TRUMBULL APC
COMMENTS:

LOCATION: WARREN COUNTY              COUNTY (7040): WARREN CO                                    UTM ZONE: 16
SITECODE: 367040001H01               SITE ADDR: LITTLE MIAMI JR HIGH SCH (MORROW)                UTM NORTHING: 4359130
AGENCY TYPE: CITY                    STATION TYPE (23): SUBURBAN - COMMERICAL                    UTM EASTING: 0374670
LATITUDE: 39 D. 23 M. 53 S. N        AQCR (079): METROPOLITAN CINCINNATI                         ELEVATION ABOVE GROUND: 014 FT.
LONGITUDE:  84 D.  8 M. 14 S. W      DIFF. GMT: WEST 05 HOURS                                    ELEVATION ABOVE MSL: 0666 FT.
SUPPORTING AGENCY: DIVISION OF AIR POLLUTION CONTROL CITY OF CINCINNATI
COMMENTS:

LOCATION: WASHINGTON COURT HOUSE     COUNTY (    ):                                              UTM ZONE:
SITECODE: 367080001F01               SITE ADDR: JESS-GILMORE BLDG WASHINGTON C H                 UTM NORTHING:
AGENCY TYPE: STATE                   STATION TYPE (  ):                                          UTM EASTING:
LATITUDE:    D.    M.    S.          AQCR (182): WILMINGTON-CHILLICOTHE-LOGAN                    ELEVATION ABOVE GROUND:  71 FT.
LONGITUDE:     D.    M.    S.        DIFF. GMT: WEST 05 HOURS                                    ELEVATION ABOVE MSL: 1331 FT.
SUPPORTING AGENCY: OHIO DEPARTMENT OF HEALTH
COMMENTS:

LOCATION: WAUSEON                    COUNTY (    ):                                              UTM ZONE:
SITECODE: 367120001F01               SITE ADDR: NO SITE ADDRESS                                  UTM NORTHING:
AGENCY TYPE: STATE                   STATION TYPE (  ):                                          UTM EASTING:
LATITUDE:    D.    M.    S.          AQCR (177): NORTHWEST OHIO                                  ELEVATION ABOVE GROUND:     FT.
LONGITUDE:     D.    M.    S.        DIFF. GMT: WEST 05 HOURS                                    ELEVATION ABOVE MSL:      FT.
SUPPORTING AGENCY:
COMMENTS: THIS SITE IS NO LONGER OPERATING

LOCATION: WAVERLY                    COUNTY (    ):                                              UTM ZONE:
SITECODE: 367140001F01               SITE ADDR: NO SITE ADDRESS                                  UTM NORTHING:
AGENCY TYPE: STATE                   STATION TYPE (  ):                                          UTM EASTING:
LATITUDE:    D.    M.    S.          AQCR (182): WILMINGTON-CHILLICOTHE-LOGAN                    ELEVATION ABOVE GROUND:     FT.
LONGITUDE:     D.    M.    S.        DIFF. GMT: WEST 05 HOURS                                    ELEVATION ABOVE MSL:      FT.
SUPPORTING AGENCY:
COMMENTS:
```

LOCATION: WAYNE COUNTY
SITECODE: 36716000H03
AGENCY TYPE: CITY
LATITUDE: 40 D. 53 M. 23 S. N
LONGITUDE: 081 D. 41 M. 57 S. W
SUPPORTING AGENCY: AKRON, BARBERTON, KENT, RAVENNA, MEDINA, SUMMIT & PORTAGE CTS
COMMENTS:
COUNTY (7163): WAYNE CO
SITE ADDR: HARVEY SCHOOL (DOYLESTOWN)
STATION TYPE (32): RURAL - AGRICULTURAL
AQCR (175): MANSFIELD-MARION
DIFF. GMT: WEST 05 HOURS
UTM ZONE: 17
UTM NORTHING: 4535786
UTM EASTING: 441175
ELEVATION ABOVE GROUND: 012 FT.
ELEVATION ABOVE MSL: 1292 FT.

LOCATION: WELLSVILLE
SITECODE: 36722000101
AGENCY TYPE: DISTRICT
LATITUDE: 40 D. 35 M. 49 S. N
LONGITUDE: 80 D. 39 M. 42 S. W
SUPPORTING AGENCY: STEUBENVILLE AIR QUALITY REGION
COMMENTS:
COUNTY (13403): COLUMBIANA CO
SITE ADDR: WELLSVILLE HIGH SCHOOL NINTH AVE
STATION TYPE (13): CENTER CITY - COMMERCIAL
AQCR (181): STEUBENVILLE-WEIRTON-WHEELING
DIFF. GMT: WEST 05 HOURS
UTM ZONE: 17
UTM NORTHING: 4489855
UTM EASTING: 528639
ELEVATION ABOVE GROUND: 330 FT.
ELEVATION ABOVE MSL: 0710 FT.

LOCATION: W CARROLLTON
SITECODE: 36724000101
AGENCY TYPE: COUNTY
LATITUDE: 39 D. 53 M. 54 S. N
LONGITUDE: 84 D. 52 M. 34 S. W
SUPPORTING AGENCY: MONTGOMERY COUNTY HEALTH DEPARTMENT
COMMENTS:
COUNTY (4500): MONTGOMERY CO
SITE ADDR: 510 E PEASE
STATION TYPE (22): SUBURBAN - RESIDENTIAL
AQCR (173): DAYTON
DIFF. GMT: WEST 05 HOURS
UTM ZONE: 16
UTM NORTHING: 4395753
UTM EASTING: 0076353
ELEVATION ABOVE GROUND: 033 FT.
ELEVATION ABOVE MSL: 0763 FT.

LOCATION: WEST MILTON
SITECODE: 36733000101
AGENCY TYPE: COUNTY
LATITUDE: 39 D. 57 M. 40 S. N
LONGITUDE: 84 D. 19 M. 39 S. W
SUPPORTING AGENCY: MONTGOMERY COUNTY HEALTH DEPARTMENT
COMMENTS:
COUNTY (5760): MIAMI CO
SITE ADDR: 132 SOUTH MAIN ST
STATION TYPE (23): SUBURBAN - COMMERICAL
AQCR (173): DAYTON
DIFF. GMT: WEST 05 HOURS
UTM ZONE: 16
UTM NORTHING: 4425667
UTM EASTING: 0072281
ELEVATION ABOVE GROUND: 015 FT.
ELEVATION ABOVE MSL: 0920 FT.

LOCATION: WICKLIFFE
SITECODE: 36738000102
AGENCY TYPE: COUNTY
LATITUDE: 41 D. 36 M. 23 S. N
LONGITUDE: 081 D. 28 M. 27 S. W
SUPPORTING AGENCY: LAKE COUNTY HEALTH DEPARTMENT
COMMENTS: ROOF WICKLIFFE JR HIGH HEATING UTILITY TO SE W MILES
COUNTY (3780): LAKE CO
SITE ADDR: 29240 RIDGE AVE
STATION TYPE (13): CENTER CITY - COMMERCIAL
AQCR (174): GREATER METROPOLITAN CLEVELAND
DIFF. GMT: WEST 05 HOURS
UTM ZONE: 17
UTM NORTHING: 4605473
UTM EASTING: 460489
ELEVATION ABOVE GROUND: 035 FT.
ELEVATION ABOVE MSL: 1725 FT.

LOCATION: WILLOUGHBY HILLS
SITECODE: 36746000101
AGENCY TYPE: COUNTY
LATITUDE: 41 D. 34 M. 52 S. N
LONGITUDE: 081 D. 24 M. 22 S. W
SUPPORTING AGENCY: LAKE COUNTY HEALTH DEPARTMENT
COMMENTS: ROOF OF CRICKET LANE ELEMENTARY SCHOOL
COUNTY (3780): LAKE CO
SITE ADDR: 4942 CRICKET LANE
STATION TYPE (22): SUBURBAN - RESIDENTIAL
AQCR (174): GREATER METROPOLITAN CLEVELAND
DIFF. GMT: WEST 05 HOURS
UTM ZONE: 17
UTM NORTHING: 4633159
UTM EASTING: 460590
ELEVATION ABOVE GROUND: 025 FT.
ELEVATION ABOVE MSL: 0895 FT.

LOCATION: WILLOWICK
SITECODE: 36748000101
AGENCY TYPE: COUNTY
LATITUDE: 41 D. 37 M. 50 S. N
LONGITUDE: 081 D. 28 M. 41 S. W
SUPPORTING AGENCY: LAKE COUNTY HEALTH DEPARTMENT
COMMENTS: ROOF SHORECATE ELEMENTARY SCHOOL SHORECATE SHOPPING CENTER IMMEDIATELY CONT
COUNTY (3780): LAKE CO
SITE ADDR: 331 E 264 ST
STATION TYPE (22): CENTER CITY - RESIDENTIAL
AQCR (174): GREATER METROPOLITAN CLEVELAND
DIFF. GMT: WEST 05 HOURS
UTM ZONE: 17
UTM NORTHING: 4604650
UTM EASTING: 460180
ELEVATION ABOVE GROUND: 015 FT.
ELEVATION ABOVE MSL: 0635 FT.

LOCATION: WINTERSVILLE
SITECODE: 36754000101
AGENCY TYPE: DISTRICT
LATITUDE: 40 D. 22 M. 35 S. N
LONGITUDE: 80 D. 42 M. 04 S. W
SUPPORTING AGENCY: STEUBENVILLE AIR QUALITY REGION
COMMENTS:
COUNTY (3163): JEFFERSON CO
SITE ADDR: WINTERSVILLE POST OFFICE 825 MAIN ST
STATION TYPE (22): SUBURBAN - RESIDENTIAL
AQCR (181): STEUBENVILLE-WEIRTON-WHEELING
DIFF. GMT: WEST 05 HOURS
UTM ZONE: 17
UTM NORTHING: 4469360
UTM EASTING: 525279
ELEVATION ABOVE GROUND: 020 FT.
ELEVATION ABOVE MSL: 1256 FT.

LOCATION: WOODSFIELD
SITECODE: 36762000103
AGENCY TYPE: DISTRICT
LATITUDE: 39 D. 45 M. 49 S. N
LONGITUDE: 81 D. 06 M. 49 S. W
SUPPORTING AGENCY: STEUBENVILLE AIR QUALITY REGION
COMMENTS:
COUNTY (6603): MONROE CO
SITE ADDR: WOODSFIELD ELEMENTARY SCHOOL N PAUL ST
STATION TYPE (31): RURAL - NEAR URBAN
AQCR (181): STEUBENVILLE-WEIRTON-WHEELING
DIFF. GMT: WEST 05 HOURS
UTM ZONE: 17
UTM NORTHING: 4401314
UTM EASTING: 483269
ELEVATION ABOVE GROUND: 015 FT.
ELEVATION ABOVE MSL: 1213 FT.

LOCATION: WOOSTER
SITECODE: 36764000101
AGENCY TYPE: STATE
LATITUDE: 0. M. S.
LONGITUDE: 0. M. S.
SUPPORTING AGENCY: OHIO DEPARTMENT OF HEALTH
COMMENTS:
COUNTY (3)
SITE ADDR: 534 NORTH MARKET STREET
STATION TYPE (3)
AQCR (175): MANSFIELD-MARION
DIFF. GMT: WEST 05 HOURS
UTM ZONE:
UTM NORTHING:
UTM EASTING:
ELEVATION ABOVE GROUND: 24 FT.
ELEVATION ABOVE MSL: 978 FT.

LOCATION: WRIGHT PATTERSON A F B
SITECODE: 36767000101
AGENCY TYPE: COUNTY
LATITUDE: 0. 59 M. 57 S. S
LONGITUDE: 84 D. 42 M. 57 S. W
SUPPORTING AGENCY: MONTGOMERY COUNTY HEALTH DEPARTMENT
COMMENTS:
COUNTY (4500): MONTGOMERY CO
SITE ADDR: WPAFB
STATION TYPE (22): SUBURBAN - RESIDENTIAL
AQCR (173): DAYTON
DIFF. GMT: WEST 05 HOURS
UTM ZONE: 16
UTM NORTHING: 4411150
UTM EASTING: 0074200
ELEVATION ABOVE GROUND: 025 FT.
ELEVATION ABOVE MSL: 0865 FT.

LOCATION: WYOMING
SITECODE: 36770000101
AGENCY TYPE: CITY
LATITUDE: 39 D. 13 M. 54 S. N
LONGITUDE: 84 D. 29 M. 1 S. W
SUPPORTING AGENCY: DIVISION OF AIR POLLUTION CONTROL CITY OF CINCINNATI
COMMENTS:
COUNTY (27201): HAMILTON CO
SITE ADDR: WYOMING ELEM SCHOOL 425 OLIVER
STATION TYPE (13): CENTER CITY - COMMERCIAL
AQCR (079): METROPOLITAN CINCINNATI
DIFF. GMT: WEST 05 HOURS
UTM ZONE: 16
UTM NORTHING: 4345330
UTM EASTING: 0071200
ELEVATION ABOVE GROUND: 012 FT.
ELEVATION ABOVE MSL: 0762 FT.

LOCATION: XENIA
SITECODE: 36772000101
AGENCY TYPE: COUNTY
LATITUDE: 0. 59 M. 57 S. S
LONGITUDE: 83 D. 15 M. 21 S. W
SUPPORTING AGENCY: MONTGOMERY COUNTY HEALTH DEPARTMENT
COMMENTS: HOSPITAL
COUNTY (2580): GREENE CO
SITE ADDR: 1157 MONROE DR
STATION TYPE (22): SUBURBAN - RESIDENTIAL
AQCR (173): DAYTON
DIFF. GMT: WEST 05 HOURS
UTM ZONE: 17
UTM NORTHING: 4398350
UTM EASTING: 0024850
ELEVATION ABOVE GROUND: 040 FT.
ELEVATION ABOVE MSL: 0960 FT.

OHIO

LOCATION: YELLOW SPRINGS
SITECODE: 367740001G01
AGENCY TYPE: COUNTY
LATITUDE: 39 D. 48 M. 1 S. N
LONGITUDE: 83 D. 53 M. 19 S. W
SUPPORTING AGENCY: MONTGOMERY COUNTY HEALTH DEPARTMENT
COMMENTS:

COUNTY (2580): GREENE CO
SITE ADDR: STUDENT UNION BLDG ANTIOCH COLLEGE
STATION TYPE (22): SUBURBAN - RESIDENTIAL
AQCR (173): DAYTON
DIFF. GMT: WEST 05 HOURS

UTM ZONE: 17
UTM NORTHING: 4609375
UTM EASTING: 0025267
ELEVATION ABOVE GROUND: 020 FT.
ELEVATION ABOVE MSL: 1030 FT.

LOCATION: YOUNGSTOWN
SITECODE: 367760001A01
AGENCY TYPE: EPA/ATMOS. SURV.
LATITUDE: 41 D. 05 M. 59 S. N
LONGITUDE: 080 D. 39 M. 06 S. W
SUPPORTING AGENCY: MAHONING-TRUMBULL APC
COMMENTS: SITE IS A NATIONAL AIR SAMPLING NETWORK STATION

COUNTY (3820): MAHONING CO
SITE ADDR: CITY HALL BOARDMAN AND PHELPS ST
STATION TYPE (11): CENTER CITY - INDUSTRIAL
AQCR (178): NORTHWEST PENNSYLVANIA-YOUNGSTOWN
DIFF. GMT: WEST 05 HOURS

UTM ZONE: 17
UTM NORTHING: 4549669
UTM EASTING: 529252
ELEVATION ABOVE GROUND: 105 FT.
ELEVATION ABOVE MSL: 0850 FT.

LOCATION: YOUNGSTOWN
SITECODE: 367760002A50
AGENCY TYPE: EPA/ATMOS. SURV.
LATITUDE: D. M. S.
LONGITUDE: D. M. S.
SUPPORTING AGENCY: DEPARTMENT OF PUBLIC WORKS
COMMENTS:

COUNTY ( ):
SITE ADDR: FIRE STATION NO 1 W FEDERAL + BELMONT
STATION TYPE ( ):
AQCR (178): NORTHWEST PENNSYLVANIA-YOUNGSTOWN
DIFF. GMT: WEST 05 HOURS

UTM ZONE:
UTM NORTHING:
UTM EASTING:
ELEVATION ABOVE GROUND: FT.
ELEVATION ABOVE MSL: FT.

LOCATION: YOUNGSTOWN
SITECODE: 367760003101
AGENCY TYPE: DISTRICT
LATITUDE: 41 D. 04 M. 26 S. N
LONGITUDE: 080 D. 40 M. 29 S. W
SUPPORTING AGENCY: MAHONING-TRUMBULL APC
COMMENTS: SITE OBSTRUCTED BY TALLER ADJACENT BUILDING

COUNTY (3820): MAHONING CO
SITE ADDR: FIRE STATION #13 SHERWOOD AND GLENWOOD
STATION TYPE (22): SUBURBAN - RESIDENTIAL
AQCR (178): NORTHWEST PENNSYLVANIA-YOUNGSTOWN
DIFF. GMT: WEST 05 HOURS

UTM ZONE: 17
UTM NORTHING: 4546793
UTM EASTING: 527328
ELEVATION ABOVE GROUND: 023 FT.
ELEVATION ABOVE MSL: 1073 FT.

LOCATION: YOUNGSTOWN
SITECODE: 367760004101
AGENCY TYPE: DISTRICT
LATITUDE: 41 D. 03 M. 39 S. N
LONGITUDE: 080 D. 37 M. 14 S. W
SUPPORTING AGENCY: MAHONING-TRUMBULL APC
COMMENTS:

COUNTY (3820): MAHONING CO
SITE ADDR: FIRE STATION #9 MIDLOTHIAN AND SHERIDAN
STATION TYPE (22): SUBURBAN - RESIDENTIAL
AQCR (178): NORTHWEST PENNSYLVANIA-YOUNGSTOWN
DIFF. GMT: WEST 05 HOURS

UTM ZONE: 17
UTM NORTHING: 4545341
UTM EASTING: 531995
ELEVATION ABOVE GROUND: 033 FT.
ELEVATION ABOVE MSL: 1060 FT.

LOCATION: YOUNGSTOWN
SITECODE: 367760005101
AGENCY TYPE: DISTRICT
LATITUDE: 41 D. 06 M. 40 S. N
LONGITUDE: 080 D. 38 M. 43 S. W
SUPPORTING AGENCY: MAHONING-TRUMBULL APC
COMMENTS:

COUNTY (3820): MAHONING CO
SITE ADDR: FIRE STATION #7 ELM AND MADISON
STATION TYPE (12): CENTER CITY - RESIDENTIAL
AQCR (178): NORTHWEST PENNSYLVANIA-YOUNGSTOWN
DIFF. GMT: WEST 05 HOURS

UTM ZONE: 17
UTM NORTHING: 4550936
UTM EASTING: 529784
ELEVATION ABOVE GROUND: 033 FT.
ELEVATION ABOVE MSL: 1060 FT.

LOCATION: YOUNGSTOWN
SITECODE: 367760006102
AGENCY TYPE: DISTRICT
LATITUDE: 41 D. 07 M. 00 S. N
LONGITUDE: 080 D. 40 M. 12 S. W
SUPPORTING AGENCY: MAHONING-TRUMBULL APC
COMMENTS: SITE WITHIN ONE HALF MILE OF BASIC STEEL PRODUCING INDUSTRIES

COUNTY (3820): MAHONING CO
SITE ADDR: FIRE STATION #5 SUPERIOR AND OAKLAND
STATION TYPE (11): CENTER CITY - INDUSTRIAL
AQCR (178): NORTHWEST PENNSYLVANIA-YOUNGSTOWN
DIFF. GMT: WEST 05 HOURS

UTM ZONE: 17
UTM NORTHING: 4551563
UTM EASTING: 527706
ELEVATION ABOVE GROUND: 013 FT.
ELEVATION ABOVE MSL: 1054 FT.

LOCATION: YOUNGSTOWN
SITECODE: 367760007A01
AGENCY TYPE: EPA/ATMOS. SURV.
LATITUDE: 41 D. 06 M. 00 S. N
LONGITUDE: 080 D. 39 M. 01 S. W
SUPPORTING AGENCY: MAHONING-TRUMBULL APC
COMMENTS: SITE IS A.P. LABORATORY RM 405 CENTRAL TOWER BLDG

COUNTY (3820): MAHONING CO
SITE ADDR: CENTRAL TOWER BLDG RM 405 CENTRAL SQUARE
STATION TYPE (13): CENTER CITY - COMMERCIAL
AQCR (178): NORTHWEST PENNSYLVANIA-YOUNGSTOWN
DIFF. GMT: WEST 05 HOURS

UTM ZONE: 17
UTM NORTHING: 4549700
UTM EASTING: 529369
ELEVATION ABOVE GROUND: 015 FT.
ELEVATION ABOVE MSL: 0245 FT.

LOCATION: YOUNGSTOWN
SITECODE: 367760007101
AGENCY TYPE: CITY
LATITUDE: 41 D. 06 M. 00 S. N
LONGITUDE: 080 D. 39 M. 01 S. W
SUPPORTING AGENCY: MAHONING-TRUMBULL APC
COMMENTS: SITE IS A.P. LABORATORY RM 405 CENTRAL TOWER BLDG

COUNTY (3820): MAHONING CO
SITE ADDR: CENTRAL TOWER BLDG RM 405 CENTRAL SQUARE
STATION TYPE (13): CENTER CITY - COMMERCIAL
AQCR (178): NORTHWEST PENNSYLVANIA-YOUNGSTOWN
DIFF. GMT: WEST 05 HOURS

UTM ZONE: 17
UTM NORTHING: 4549700
UTM EASTING: 529369
ELEVATION ABOVE GROUND: 015 FT.
ELEVATION ABOVE MSL: 0245 FT.

LOCATION: ZANESVILLE
SITECODE: 367780001101
AGENCY TYPE: STATE
LATITUDE: 39 D. 57 M. 39 S. N
LONGITUDE: 82 D. 1 M. 54 S. W
SUPPORTING AGENCY: OHIO ENVIRONMENTAL PROTECTION AGENCY
COMMENTS: OHIO UNIVERSITY-ZANESVILLE BRANCH

COUNTY (6640): MUSKINGUM CO
SITE ADDR: 1425 NEWARK ROAD
STATION TYPE (21): SUBURBAN - INDUSTRIAL
AQCR (193): ZANESVILLE-CAMBRIDGE
DIFF. GMT: WEST 05 HOURS

UTM ZONE: 17
UTM NORTHING: 4423733
UTM EASTING: 411440
ELEVATION ABOVE GROUND: 033 FT.
ELEVATION ABOVE MSL: 0770 FT.

LOCATION: ADA
SITECODE: 370020243F01
AGENCY TYPE: STATE
LATITUDE: 34 D. 58 M. 56 S. N
LONGITUDE: 96 D. 39 M. 24 S. W
SUPPORTING AGENCY: OKLA STATE DEPT OF HEALTH, AIR POLLUTION CONTROL DIV
COMMENTS:

COUNTY (2460): PONTOTOC CO
SITE ADDR: EAST CENTRAL STATE COLLEGE ADA
STATION TYPE (12): CENTER CITY - RESIDENTIAL
AQCR (188): SOUTHEASTERN OKLAHOMA
DIFF. GMT: WEST 06 HOURS

UTM ZONE: 14
UTM NORTHING: 3850400
UTM EASTING: 00713900
ELEVATION ABOVE GROUND: 030 FT.
ELEVATION ABOVE MSL: 1010 FT.

LOCATION: ADA
SITECODE: 370020244F01
AGENCY TYPE: STATE
LATITUDE: 34 D. 59 M. 41 S. N
LONGITUDE: 96 D. 38 M. 43 S. W
SUPPORTING AGENCY: OKLA STATE DEPT OF HEALTH, AIR POLLUTION CONTROL DIV
COMMENTS:

COUNTY (2460): PONTOTOC CO
SITE ADDR: REMINGTON ARMS PLANT
STATION TYPE (21): SUBURBAN - INDUSTRIAL
AQCR (188): SOUTHEASTERN OKLAHOMA
DIFF. GMT: WEST 06 HOURS

UTM ZONE: 14
UTM NORTHING: 3851400
UTM EASTING: 00714900
ELEVATION ABOVE GROUND: 016 FT.
ELEVATION ABOVE MSL: 1000 FT.

LOCATION: ADA
SITECODE: 370020245F01
AGENCY TYPE: STATE
LATITUDE: 34 D. 54 M. 39 S. N
LONGITUDE: 96 D. 39 M. 27 S. W
SUPPORTING AGENCY: OKLA STATE DEPT OF HEALTH, AIR POLLUTION CONTROL DIV
COMMENTS:

COUNTY (2460): PONTOTOC CO
SITE ADDR: 1630 EAST BEVERLY
STATION TYPE (23): SUBURBAN - COMMERICAL
AQCR (188): SOUTHEASTERN OKLAHOMA
DIFF. GMT: WEST 06 HOURS

UTM ZONE: 14
UTM NORTHING: 3851700
UTM EASTING: 00713900
ELEVATION ABOVE GROUND: 020 FT.
ELEVATION ABOVE MSL: 1000 FT.

LOCATION: ADAIR COUNTY
SITECODE: 370040490F01
AGENCY TYPE: STATE
LATITUDE: 35 D. 48 M. 46 S. N
LONGITUDE: 94 D. 37 M. 32 S. W
SUPPORTING AGENCY: OKLA STATE DEPT OF HEALTH, AIR POLLUTION CONTROL DIV
COMMENTS:

COUNTY (0040): ADAIR CO
SITE ADDR: HEALTH DEPT 600 W HICKORY (STILWELL)
STATION TYPE (22): SUBURBAN - RESIDENTIAL
AQCR (017): METROPOLITAN FORT SMITH
DIFF. GMT: WEST 06 HOURS

UTM ZONE: 15
UTM NORTHING: 3966200
UTM EASTING: 00353000
ELEVATION ABOVE GROUND: 033 FT.
ELEVATION ABOVE MSL: 0910 FT.

LOCATION: ALTUS
SITECODE: 370080750F01
AGENCY TYPE: STATE
LATITUDE: 34 D. 50 M. 23 S. N
LONGITUDE: 99 D. 20 M. 13 S. W
SUPPORTING AGENCY: OKLA STATE DEPT OF HEALTH, AIR POLLUTION CONTROL DIV
COMMENTS:

COUNTY (1440): JACKSON CO
SITE ADDR: HEALTH DEPT
STATION TYPE (13): CENTER CITY - COMMERCIAL
AQCR (189): SOUTHWESTERN OKLAHOMA
DIFF. GMT: WEST 06 HOURS

UTM ZONE: 14
UTM NORTHING: 3832300
UTM EASTING: 00469200
ELEVATION ABOVE GROUND: 006 FT.
ELEVATION ABOVE MSL: 1390 FT.

LOCATION: ALTUS
SITECODE: 370080751F01
AGENCY TYPE: STATE
LATITUDE: 34 D. 38 M. 24 S. N
LONGITUDE: 99 D. 19 M. 38 S. W
SUPPORTING AGENCY: OKLA STATE DEPT OF HEALTH, AIR POLLUTION CONTROL DIV
COMMENTS:

COUNTY (1440): JACKSON CO
SITE ADDR: 220 E. COMMERCE
STATION TYPE (13): CENTER CITY - COMMERCIAL
AQCR (189): SOUTHWESTERN OKLAHOMA
DIFF. GMT: WEST 06 HOURS

UTM ZONE: 14
UTM NORTHING: 3833000
UTM EASTING: 00473000
ELEVATION ABOVE GROUND: 020 FT.
ELEVATION ABOVE MSL: 1370 FT.

LOCATION: ALVA
SITECODE: 370100870F01
AGENCY TYPE: STATE
LATITUDE: 1 D. M. S. N
LONGITUDE: 98 D. 43 M. 43 S. W
SUPPORTING AGENCY: OKLA STATE DEPT OF HEALTH, AIR POLLUTION CONTROL DIV
COMMENTS:

COUNTY (3240): WOODS CO
SITE ADDR: J C BLDG TOWNSQUARE ALVA
STATION TYPE (13): CENTER CITY - COMMERCIAL
AQCR (187): NORTHWESTERN OKLAHOMA
DIFF. GMT: WEST 06 HOURS

UTM ZONE: 14
UTM NORTHING: 4073000
UTM EASTING: 00530200
ELEVATION ABOVE GROUND: 015 FT.
ELEVATION ABOVE MSL: 1390 FT.

LOCATION: ANADARKO
SITECODE: 370120690F01
AGENCY TYPE: STATE
LATITUDE: 35 D. 17 M. 23 S. N
LONGITUDE: 98 D. 13 M. 49 S. W
SUPPORTING AGENCY: OKLA STATE DEPT OF HEALTH, AIR POLLUTION CONTROL DIV
COMMENTS:

COUNTY (0380): CADDO CO
SITE ADDR: WESTERN FARMER'S CO-OP ANADARKO
STATION TYPE (36): RURAL - INDUSTRIAL
AQCR (189): SOUTHWESTERN OKLAHOMA
DIFF. GMT: WEST 06 HOURS

UTM ZONE: 14
UTM NORTHING: 3882000
UTM EASTING: 00570000
ELEVATION ABOVE GROUND: 004 FT.
ELEVATION ABOVE MSL: 1190 FT.

LOCATION: ANADARKO
SITECODE: 370120691F01
AGENCY TYPE: STATE
LATITUDE: 35 D. 4 M. 19 S. N
LONGITUDE: 98 D. 14 M. 39 S. W
SUPPORTING AGENCY: OKLA STATE DEPT OF HEALTH, AIR POLLUTION CONTROL DIV
COMMENTS:

COUNTY (0380): CADDO CO
SITE ADDR: POST OFFICE BLDG. N. 1ST ST. & OKLAHOMA
STATION TYPE (13): CENTER CITY - COMMERCIAL
AQCR (189): SOUTHWESTERN OKLAHOMA
DIFF. GMT: WEST 06 HOURS

UTM ZONE: 14
UTM NORTHING: 3881100
UTM EASTING: 00568900
ELEVATION ABOVE GROUND: 035 FT.
ELEVATION ABOVE MSL: 1190 FT.

LOCATION: ARDMORE
SITECODE: 370140290F01
AGENCY TYPE: STATE
LATITUDE: 34 D. 23 M. 10 S. N
LONGITUDE: 97 D. 8 M. 36 S. W
SUPPORTING AGENCY: OKLA STATE DEPT OF HEALTH, AIR POLLUTION CONTROL DIV
COMMENTS:

COUNTY (0420): CARTER CO
SITE ADDR: ELM BROOK REST HOME ARDMORE
STATION TYPE (22): SUBURBAN - RESIDENTIAL
AQCR (188): SOUTHEASTERN OKLAHOMA
DIFF. GMT: WEST 06 HOURS

UTM ZONE: 14
UTM NORTHING: 3783900
UTM EASTING: 00673700
ELEVATION ABOVE GROUND: 004 FT.
ELEVATION ABOVE MSL: 0800 FT.

LOCATION: ARDMORE
SITECODE: 370140291F01
AGENCY TYPE: STATE
LATITUDE: 34 D. 21 M. 15 S. N
LONGITUDE: 97 D. 7 M. 24 S. W
SUPPORTING AGENCY: OKLA STATE DEPT OF HEALTH, AIR POLLUTION CONTROL DIV
COMMENTS:

COUNTY (0420): CARTER CO
SITE ADDR: AIRPORT ARDMORE
STATION TYPE (21): SUBURBAN - INDUSTRIAL
AQCR (188): SOUTHEASTERN OKLAHOMA
DIFF. GMT: WEST 06 HOURS

UTM ZONE: 14
UTM NORTHING: 3780600
UTM EASTING: 00672600
ELEVATION ABOVE GROUND: 004 FT.
ELEVATION ABOVE MSL: 0840 FT.

LOCATION: ARDMORE
SITECODE: 370140292F01
AGENCY TYPE: STATE
LATITUDE: 34 D. 22 M. 34 S. N
LONGITUDE: 97 D. 8 M. 29 S. W
SUPPORTING AGENCY: OKLA STATE DEPT OF HEALTH, AIR POLLUTION CONTROL DIV
COMMENTS:

COUNTY (0420): CARTER CO
SITE ADDR: 107 FIRST AVE SW
STATION TYPE (13): CENTER CITY - COMMERCIAL
AQCR (188): SOUTHEASTERN OKLAHOMA
DIFF. GMT: WEST 06 HOURS

UTM ZONE: 14
UTM NORTHING: 3782800
UTM EASTING: 00670900
ELEVATION ABOVE GROUND: 030 FT.
ELEVATION ABOVE MSL: 0800 FT.

LOCATION: ATOKA
SITECODE: 370160370F01
AGENCY TYPE: STATE
LATITUDE: 34 D. 35 M. 8 S. N
LONGITUDE: 96 D. 7 M. 42 S. W
SUPPORTING AGENCY: OKLA STATE DEPT OF HEALTH, AIR POLLUTION CONTROL DIV
COMMENTS:

COUNTY (0180): ATOKA CO
SITE ADDR: 8TH & CALIFORNIA ATOKA
STATION TYPE (22): SUBURBAN - RESIDENTIAL
AQCR (188): SOUTHEASTERN OKLAHOMA
DIFF. GMT: WEST 06 HOURS

UTM ZONE: 14
UTM NORTHING: 3808000
UTM EASTING: 00763400
ELEVATION ABOVE GROUND: 004 FT.
ELEVATION ABOVE MSL: 0600 FT.

OKLAHOMA

LOCATION: ATOKA
SITECODE: 370160371F01
AGENCY TYPE: STATE
LATITUDE: 34 D. 35 M. 50 S. N
LONGITUDE: 96 D. 6 M. 58 S. W
SUPPORTING AGENCY: OKLA STATE DEPT OF HEALTH, AIR POLLUTION CONTROL DIV
COMMENTS:

COUNTY (0180): ATOKA CO
SITE ADDR: WATER PLANT ATOKA
STATION TYPE (23): SUBURBAN - COMMERICAL
AQCR (188): SOUTHEASTERN OKLAHOMA
DIFF. GMT: WEST 06 HOURS

UTM ZONE: 14
UTM NORTHING: 3809300
UTM EASTING: 00764500
ELEVATION ABOVE GROUND: 015 FT.
ELEVATION ABOVE MSL: 0600 FT.

LOCATION: BARTLESVILLE
SITECODE: 370200210F01
AGENCY TYPE: STATE
LATITUDE: D. 59 M. 57 S. S
LONGITUDE: 95 D. 23 M. 24 S. W
SUPPORTING AGENCY: OKLA STATE DEPT OF HEALTH, AIR POLLUTION CONTROL DIV
COMMENTS:

COUNTY (3140): WASHINGTON CO
SITE ADDR: 4TH & JOHNSON
STATION TYPE (22): SUBURBAN - RESIDENTIAL
AQCR (186): NORTHEASTERN OKLAHOMA
DIFF. GMT: WEST 06 HOURS

UTM ZONE: 15
UTM NORTHING: 4071000
UTM EASTING: 00234000
ELEVATION ABOVE GROUND: 030 FT.
ELEVATION ABOVE MSL: 0640 FT.

LOCATION: BARTLESVILLE
SITECODE: 370200211F01
AGENCY TYPE: STATE
LATITUDE: D. 59 M. 57 S. S
LONGITUDE: 95 D. 24 M. 29 S. W
SUPPORTING AGENCY: OKLA STATE DEPT OF HEALTH, AIR POLLUTION CONTROL DIV
COMMENTS:

COUNTY (3140): WASHINGTON CO
SITE ADDR: 106 HOLLYLANE
STATION TYPE (22): SUBURBAN - RESIDENTIAL
AQCR (186): NORTHEASTERN OKLAHOMA
DIFF. GMT: WEST 06 HOURS

UTM ZONE: 15
UTM NORTHING: 4071200
UTM EASTING: 00232000
ELEVATION ABOVE GROUND: 004 FT.
ELEVATION ABOVE MSL: 0700 FT.

LOCATION: BARTLESVILLE
SITECODE: 370200212F01
AGENCY TYPE: STATE
LATITUDE: D. 59 M. 57 S. S
LONGITUDE: 95 D. 20 M. 27 S. W
SUPPORTING AGENCY: OKLA STATE DEPT OF HEALTH, AIR POLLUTION CONTROL DIV
COMMENTS:

COUNTY (3140): WASHINGTON CO
SITE ADDR: 4924 E FRANK PHILLIPS
STATION TYPE (22): SUBURBAN - RESIDENTIAL
AQCR (186): NORTHEASTERN OKLAHOMA
DIFF. GMT: WEST 06 HOURS

UTM ZONE: 15
UTM NORTHING: 4070100
UTM EASTING: 00239500
ELEVATION ABOVE GROUND: 004 FT.
ELEVATION ABOVE MSL: 0720 FT.

LOCATION: BARTLESVILLE
SITECODE: 370200213F01
AGENCY TYPE: STATE
LATITUDE: 36 D. 57 M. 22 S. N
LONGITUDE: 96 D. M. 11 S. W
SUPPORTING AGENCY: OKLA STATE DEPT OF HEALTH, AIR POLLUTION CONTROL DIV
COMMENTS:

COUNTY (3140): WASHINGTON CO
SITE ADDR: 1617 S ROGERS BARTLESVILLE
STATION TYPE (22): SUBURBAN - RESIDENTIAL
AQCR (186): NORTHEASTERN OKLAHOMA
DIFF. GMT: WEST 06 HOURS

UTM ZONE: 15
UTM NORTHING: 4069200
UTM EASTING: 00232600
ELEVATION ABOVE GROUND: 034 FT.
ELEVATION ABOVE MSL: 0690 FT.

LOCATION: BARTLESVILLE
SITECODE: 370200214F01
AGENCY TYPE: STATE
LATITUDE: D. 59 M. 57 S. S
LONGITUDE: 95 D. 24 M. 55 S. W
SUPPORTING AGENCY: OKLA STATE DEPT OF HEALTH, AIR POLLUTION CONTROL DIV
COMMENTS:

COUNTY (3140): WASHINGTON CO
SITE ADDR: 1700 W FRANK PHILLIPS
STATION TYPE (22): SUBURBAN - RESIDENTIAL
AQCR (186): NORTHEASTERN OKLAHOMA
DIFF. GMT: WEST 06 HOURS

UTM ZONE: 15
UTM NORTHING: 4071300
UTM EASTING: 00231200
ELEVATION ABOVE GROUND: 004 FT.
ELEVATION ABOVE MSL: 0690 FT.

LOCATION: BARTLESVILLE
SITECODE: 370200215F01
AGENCY TYPE: STATE
LATITUDE: D. 59 M. 57 S. S
LONGITUDE: 95 D. 23 M. 50 S. W
SUPPORTING AGENCY: OKLA STATE DEPT OF HEALTH, AIR POLLUTION CONTROL DIV
COMMENTS:

COUNTY (3140): WASHINGTON CO
SITE ADDR: FRANK PHILLIPS BLVD & JOHNSTON AVE
STATION TYPE (13): CENTER CITY - COMMERCIAL
AQCR (186): NORTHEASTERN OKLAHOMA
DIFF. GMT: WEST 06 HOURS

UTM ZONE: 15
UTM NORTHING: 4071100
UTM EASTING: 00233200
ELEVATION ABOVE GROUND: 033 FT.
ELEVATION ABOVE MSL: 0690 FT.

LOCATION: BETHANY
SITECODE: 370260014F01
AGENCY TYPE: STATE
LATITUDE: 35 D. 43 M. 25 S. N
LONGITUDE: 97 D. 37 M. 56 S. W
SUPPORTING AGENCY: OKLA STATE DEPT OF HEALTH, AIR POLLUTION CONTROL DIV
COMMENTS:

COUNTY (2180): OKLAHOMA CO
SITE ADDR: 3919 N ROCKWELL BETHONY
STATION TYPE (22): SUBURBAN - RESIDENTIAL
AQCR (184): CENTRAL OKLAHOMA
DIFF. GMT: WEST 06 HOURS

UTM ZONE: 14
UTM NORTHING: 3933330
UTM EASTING: 00623700
ELEVATION ABOVE GROUND: 004 FT.
ELEVATION ABOVE MSL: 1340 FT.

LOCATION: BLACKWELL
SITECODE: 370280591F01
AGENCY TYPE: STATE
LATITUDE: D. 59 M. 59 S. S
LONGITUDE: 97 D. 38 M. 44 S. W
SUPPORTING AGENCY: OKLA STATE DEPT OF HEALTH, AIR POLLUTION CONTROL DIV
COMMENTS:

COUNTY (1500): KAY CO
SITE ADDR: CITY SERVICE PLANT BLACKWELL
STATION TYPE (34): RURAL - INDUSTRIAL
AQCR (185): NORTH CENTRAL OKLAHOMA
DIFF. GMT: WEST 06 HOURS

UTM ZONE: 14
UTM NORTHING: 4076300
UTM EASTING: 00650700
ELEVATION ABOVE GROUND: 003 FT.
ELEVATION ABOVE MSL: 1330 FT.

LOCATION: BLACKWELL
SITECODE: 370280592F01
AGENCY TYPE: STATE
LATITUDE: D. 59 M. 59 S. S
LONGITUDE: 97 D. 38 M. 28 S. W
SUPPORTING AGENCY: OKLA STATE DEPT OF HEALTH, AIR POLLUTION CONTROL DIV
COMMENTS:

COUNTY (1500): KAY CO
SITE ADDR: WEAVER WELL SERVICE BLACKWELL
STATION TYPE (34): RURAL - INDUSTRIAL
AQCR (185): NORTH CENTRAL OKLAHOMA
DIFF. GMT: WEST 06 HOURS

UTM ZONE: 14
UTM NORTHING: 4073900
UTM EASTING: 00651200
ELEVATION ABOVE GROUND: 004 FT.
ELEVATION ABOVE MSL: 1350 FT.

LOCATION: BLACKWELL
SITECODE: 370280593F01
AGENCY TYPE: STATE
LATITUDE: D. 59 M. 59 S. S
LONGITUDE: 97 D. 38 M. 5 S. W
SUPPORTING AGENCY: OKLA STATE DEPT OF HEALTH, AIR POLLUTION CONTROL DIV
COMMENTS:

COUNTY (1500): KAY CO
SITE ADDR: B & S CONSTRUCTION BLACKWELL
STATION TYPE (23): SUBURBAN - COMMERICAL
AQCR (185): NORTH CENTRAL OKLAHOMA
DIFF. GMT: WEST 06 HOURS

UTM ZONE: 14
UTM NORTHING: 4073930
UTM EASTING: 00651900
ELEVATION ABOVE GROUND: 004 FT.
ELEVATION ABOVE MSL: 1340 FT.

LOCATION: BLACKWELL
SITECODE: 370280597F01
AGENCY TYPE: STATE
LATITUDE: D. 59 M. 59 S. S
LONGITUDE: 97 D. 38 M. 22 S. W
SUPPORTING AGENCY: OKLA STATE DEPT OF HEALTH, AIR POLLUTION CONTROL DIV
COMMENTS:

COUNTY (1500): KAY CO
SITE ADDR: 13TH & FERGUSON BLACKWELL
STATION TYPE (21): SUBURBAN - INDUSTRIAL
AQCR (185): NORTH CENTRAL OKLAHOMA
DIFF. GMT: WEST 06 HOURS

UTM ZONE: 14
UTM NORTHING: 4073400
UTM EASTING: 00651400
ELEVATION ABOVE GROUND: 004 FT.
ELEVATION ABOVE MSL: 1330 FT.

LOCATION: BLACKWELL
SITECODE: 370280598F01
AGENCY TYPE: STATE
LATITUDE: D. 59 M. 59 S. S
LONGITUDE: 97 D. 37 M. 23 S. W
SUPPORTING AGENCY: OKLA STATE DEPT OF HEALTH, AIR POLLUTION CONTROL DIV
COMMENTS:

COUNTY (1500): KAY CO
SITE ADDR: 123 E BLACKWELL BLACKWELL
STATION TYPE (13): CENTER CITY - COMMERCIAL
AQCR (185): NORTH CENTRAL OKLAHOMA
DIFF. GMT: WEST 06 HOURS

UTM ZONE: 14
UTM NORTHING: 4074330
UTM EASTING: 00653230
ELEVATION ABOVE GROUND: 135 FT.
ELEVATION ABOVE MSL: 1370 FT.

LOCATION: BLACKWELL
SITECODE: 370280599F01
AGENCY TYPE: STATE
LATITUDE: 36 D. 48 M. 12 S. N
LONGITUDE: 97 D. 17 M. 14 S. W
SUPPORTING AGENCY: OKLA STATE DEPT OF HEALTH AIR POLLUTION CONTROL DIV
COMMENTS:
COUNTY (1500): KAY CO
SITE ADDR: KAY COUNTY HEALTH DEPARTMENT 118 S 1ST ST
STATION TYPE (13): CENTER CITY - COMMERCIAL
AQCR (185): NORTH CENTRAL OKLAHOMA
DIFF. GMT: WEST 06 HOURS
UTM ZONE: 14
UTM NORTHING: 4374200
UTM EASTING: 00652800
ELEVATION ABOVE GROUND: 035 FT.
ELEVATION ABOVE MSL: 1320 FT.

LOCATION: CHANDLER
SITECODE: 370440080F01
AGENCY TYPE: STATE
LATITUDE: 35 D. 55 M. 31 S. N
LONGITUDE: 96 D. 52 M. 21 S. W
SUPPORTING AGENCY: OKLA STATE DEPT OF HEALTH, AIR POLLUTION CONTROL DIV
COMMENTS:
COUNTY (1640): LINCOLN
SITE ADDR: FIRE STATION CHANDLER
STATION TYPE (22): SUBURBAN - RESIDENTIAL
AQCR (184): CENTRAL OKLAHOMA
DIFF. GMT: WEST 06 HOURS
UTM ZONE: 14
UTM NORTHING: 3953700
UTM EASTING: 00491900
ELEVATION ABOVE GROUND: 004 FT.
ELEVATION ABOVE MSL: 2973 FT.

LOCATION: CHEROKEE COUNTY
SITECODE: 370480001A03
AGENCY TYPE: EPA/ATMOS. SURV.
LATITUDE: D. M. S.
LONGITUDE: D. M. S.
SUPPORTING AGENCY: CHEROKEE COUNTY HEALTH DEPARTMENT
COMMENTS:
COUNTY (0480): CHEROKEE CO
SITE ADDR: CITY WATER PLANT (TAHLEQUAH)
STATION TYPE (33):
AQCR (017): METROPOLITAN FORT SMITH
DIFF. GMT: WEST 06 HOURS
UTM ZONE:
UTM NORTHING:
UTM EASTING:
ELEVATION ABOVE GROUND: 006 FT.
ELEVATION ABOVE MSL: 0920 FT.

LOCATION: CHICKASHA
SITECODE: 370500060F01
AGENCY TYPE: STATE
LATITUDE: 35 D. 14 M. 35 S. N
LONGITUDE: 97 D. 57 M. 21 S. W
SUPPORTING AGENCY: OKLA STATE DEPT OF HEALTH, AIR POLLUTION CONTROL DIV
COMMENTS:
COUNTY (1100): GRADY CO
SITE ADDR: 1200 S 20TH STREET CHICKASHA
STATION TYPE (22): SUBURBAN - RESIDENTIAL
AQCR (184): CENTRAL OKLAHOMA
DIFF. GMT: WEST 06 HOURS
UTM ZONE: 14
UTM NORTHING: 3977100
UTM EASTING: 00595300
ELEVATION ABOVE GROUND: 004 FT.
ELEVATION ABOVE MSL: 1200 FT.

LOCATION: CLAREMORE
SITECODE: 370560190F01
AGENCY TYPE: STATE
LATITUDE: 36 D. 32 M. 17 S. N
LONGITUDE: 95 D. 36 M. 38 S. W
SUPPORTING AGENCY: OKLA STATE DEPT OF HEALTH, AIR POLLUTION CONTROL DIV
COMMENTS:
COUNTY (2620): ROGERS CO
SITE ADDR: BLUE STAR DR & FLORENCE ST CLAREMORE
STATION TYPE (13): CENTER CITY - COMMERCIAL
AQCR (186): NORTHEASTERN OKLAHOMA
DIFF. GMT: WEST 06 HOURS
UTM ZONE: 15
UTM NORTHING: 4022200
UTM EASTING: 00266300
ELEVATION ABOVE GROUND: 004 FT.
ELEVATION ABOVE MSL: 0630 FT.

LOCATION: CLINTON
SITECODE: 370620850F01
AGENCY TYPE: STATE
LATITUDE: 35 D. 43 M. 43 S. N
LONGITUDE: 98 D. 57 M. 53 S. W
SUPPORTING AGENCY: OKLA STATE DEPT OF HEALTH, AIR POLLUTION CONTROL DIV
COMMENTS:
COUNTY (0780): CUSTER CO
SITE ADDR: CITY HALL CLINTON
STATION TYPE (13): CENTER CITY - COMMERCIAL
AQCR (187): NORTHWESTERN OKLAHOMA
DIFF. GMT: WEST 06 HOURS
UTM ZONE: 14
UTM NORTHING: 3930000
UTM EASTING: 00503200
ELEVATION ABOVE GROUND: 015 FT.
ELEVATION ABOVE MSL: 1600 FT.

LOCATION: COAL COUNTY
SITECODE: 370640360F01
AGENCY TYPE: STATE
LATITUDE: 34 D. 44 M. 57 S. N
LONGITUDE: 96 D. 12 M. 5 S. W
SUPPORTING AGENCY: OKLA STATE DEPT OF HEALTH, AIR POLLUTION CONTROL DIV
COMMENTS:
COUNTY (0640): COAL CO
SITE ADDR: HEALTH DEPARTMENT COALGATE
STATION TYPE (13): CENTER CITY - COMMERCIAL
AQCR (188): SOUTHEASTERN OKLAHOMA
DIFF. GMT: WEST 06 HOURS
UTM ZONE: 14
UTM NORTHING: 3825400
UTM EASTING: 00756200
ELEVATION ABOVE GROUND: 004 FT.
ELEVATION ABOVE MSL: 0410 FT.

LOCATION: COAL COUNTY
SITECODE: 370640361F01
AGENCY TYPE: STATE
LATITUDE: 34 D. 43 M. 30 S. N
LONGITUDE: 96 D. 12 M. 59 S. W
SUPPORTING AGENCY: OKLA STATE DEPT OF HEALTH, AIR POLLUTION CONTROL DIV
COMMENTS:
COUNTY (0640): COAL CO
SITE ADDR: DR WINDSOR'S COALGATE
STATION TYPE (34): RURAL - INDUSTRIAL
AQCR (188): SOUTHEASTERN OKLAHOMA
DIFF. GMT: WEST 06 HOURS
UTM ZONE: 14
UTM NORTHING: 3823100
UTM EASTING: 00754900
ELEVATION ABOVE GROUND: 004 FT.
ELEVATION ABOVE MSL: 0400 FT.

LOCATION: COAL COUNTY
SITECODE: 370640362F01
AGENCY TYPE: STATE
LATITUDE: 34 D. 42 M. 34 S. N
LONGITUDE: 96 D. 13 M. 24 S. W
SUPPORTING AGENCY: OKLA STATE DEPT OF HEALTH, AIR POLLUTION CONTROL DIV
COMMENTS:
COUNTY (0640): COAL CO
SITE ADDR: POLARIS YARD PHILLIPS
STATION TYPE (34): RURAL - INDUSTRIAL
AQCR (188): SOUTHEASTERN OKLAHOMA
DIFF. GMT: WEST 06 HOURS
UTM ZONE: 14
UTM NORTHING: 3821400
UTM EASTING: 00754300
ELEVATION ABOVE GROUND: 004 FT.
ELEVATION ABOVE MSL: 0590 FT.

LOCATION: CUSHING
SITECODE: 370720612F01
AGENCY TYPE: STATE
LATITUDE: 36 D. 11 M. 54 S. N
LONGITUDE: 96 D. 45 M. 28 S. W
SUPPORTING AGENCY: OKLA STATE DEPT OF HEALTH, AIR POLLUTION CONTROL DIV
COMMENTS:
COUNTY (2360): PAYNE CO
SITE ADDR: CITY HALL CUSHING
STATION TYPE (13): CENTER CITY - COMMERCIAL
AQCR (185): NORTH CENTRAL OKLAHOMA
DIFF. GMT: WEST 06 HOURS
UTM ZONE: 14
UTM NORTHING: 3984000
UTM EASTING: 00701600
ELEVATION ABOVE GROUND: 015 FT.
ELEVATION ABOVE MSL: 0940 FT.

LOCATION: CUSHING
SITECODE: 370720613F01
AGENCY TYPE: STATE
LATITUDE: 35 D. 59 M. 3 S. N
LONGITUDE: 96 D. 45 M. 54 S. W
SUPPORTING AGENCY: OKLA STATE DEPT OF HEALTH AIR POLLUTION CONTROL DIV
COMMENTS:
COUNTY (2360): PAYNE CO
SITE ADDR: 323 N HARRISON
STATION TYPE (21): SUBURBAN - INDUSTRIAL
AQCR (185): NORTH CENTRAL OKLAHOMA
DIFF. GMT: WEST 06 HOURS
UTM ZONE: 14
UTM NORTHING: 3984300
UTM EASTING: 00701500
ELEVATION ABOVE GROUND: 017 FT.
ELEVATION ABOVE MSL: 1017 FT.

LOCATION: DELAWARE COUNTY
SITECODE: 370100500F01
AGENCY TYPE: STATE
LATITUDE: 36 D. 38 M. 25 S. N
LONGITUDE: 94 D. 48 M. 15 S. W
SUPPORTING AGENCY: OKLA STATE DEPT OF HEALTH, AIR POLLUTION CONTROL DIV
COMMENTS:
COUNTY (0800): DELAWARE CO
SITE ADDR: PUBLIC SERVICE (JAY)
STATION TYPE (12): CENTER CITY - RESIDENTIAL
AQCR (186): NORTHEASTERN OKLAHOMA
DIFF. GMT: WEST 06 HOURS
UTM ZONE: 15
UTM NORTHING: 4031900
UTM EASTING: 00338700
ELEVATION ABOVE GROUND: 018 FT.
ELEVATION ABOVE MSL: 0890 FT.

LOCATION: DEWEY
SITECODE: 370840219F01
AGENCY TYPE: STATE
LATITUDE: 36 D. 49 M. 32 S. N
LONGITUDE: 95 D. 56 M. 18 S. W
SUPPORTING AGENCY: OKLA STATE DEPT OF HEALTH AIR POLLUTION CONTROL DIV
COMMENTS: ONE MILE NORTH OF DEWEY AND 1/4 MILE WEST OF US H 75
COUNTY (3140): WASHINGTON CO
SITE ADDR: SUBSTATION (PUBLIC SERVICE CO)
STATION TYPE (33): RURAL - COMMERCIAL
AQCR (186): NORTHEASTERN OKLAHOMA
DIFF. GMT: WEST 06 HOURS
UTM ZONE: 15
UTM NORTHING: 4078700
UTM EASTING: 00237900
ELEVATION ABOVE GROUND: 012 FT.
ELEVATION ABOVE MSL: 0700 FT.

OKLAHOMA

```
LOCATION: DUNCAN                    COUNTY (2820): STEPHENS CO                    UTM ZONE: 14
SITECODE: 370900660F01              SITE ADDR: FIRE STATION DUNCAN                UTM NORTHING: 3819900
AGENCY TYPE: STATE                  STATION TYPE (13): CENTER CITY - COMMERCIAL   UTM EASTING: 00594600
LATITUDE: 34 D. 43 M. 24 S. N       AQCR (189): SOUTHWESTERN OKLAHOMA             ELEVATION ABOVE GROUND: 000 FT.
LONGITUDE:  97 D. 58 M.  1 S. W     DIFF. GMT: WEST 06 HOURS                      ELEVATION ABOVE MSL: 1110 FT.
SUPPORTING AGENCY: OKLA STATE DEPT OF HEALTH, AIR POLLUTION CONTROL DIV
COMMENTS:

LOCATION: DUNCAN                    COUNTY (2820): STEPHENS CO                    UTM ZONE: 14
SITECODE: 370900661F01              SITE ADDR: HEALTH DEPARTMENT                  UTM NORTHING: 3817100
AGENCY TYPE: STATE                  STATION TYPE (22): SUBURBAN - RESIDENTIAL     UTM EASTING: 00595200
LATITUDE: 34 D. 41 M. 52 S. N       AQCR (189): SOUTHWESTERN OKLAHOMA             ELEVATION ABOVE GROUND: 015 FT.
LONGITUDE:  97 D. 57 M. 38 S. W     DIFF. GMT: WEST 06 HOURS                      ELEVATION ABOVE MSL: 1115 FT.
SUPPORTING AGENCY: OKLA STATE DEPT OF HEALTH, AIR POLLUTION CONTROL DIV
COMMENTS:

LOCATION: DUNCAN                    COUNTY (2820): STEPHENS CO                    UTM ZONE: 14
SITECODE: 370900662F01              SITE ADDR: AIRPORT DUNCAN OKLA                UTM NORTHING: 3819500
AGENCY TYPE: STATE                  STATION TYPE (33): RURAL - COMMERCIAL         UTM EASTING: 00592500
LATITUDE: 34 D. 43 M. 11 S. N       AQCR (189): SOUTHWESTERN OKLAHOMA             ELEVATION ABOVE GROUND: 003 FT.
LONGITUDE:  97 D. 59 M. 23 S. W     DIFF. GMT: WEST 06 HOURS                      ELEVATION ABOVE MSL: 1120 FT.
SUPPORTING AGENCY: OKLA STATE DEPT OF HEALTH, AIR POLLUTION CONTROL DIV
COMMENTS:

LOCATION: DURANT                    COUNTY (0360): BRYAN CO                       UTM ZONE: 14
SITECODE: 370920381F01              SITE ADDR: 224 W EVERGREEN DURANT             UTM NORTHING: 3764600
AGENCY TYPE: STATE                  STATION TYPE (13): CENTER CITY - COMMERCIAL   UTM EASTING: 00741900
LATITUDE: 34 D. 11 M. 48 S. N       AQCR (188): SOUTHEASTERN OKLAHOMA             ELEVATION ABOVE GROUND: 030 FT.
LONGITUDE:  96 D. 22 M. 30 S. W     DIFF. GMT: WEST 06 HOURS                      ELEVATION ABOVE MSL: 0590 FT.
SUPPORTING AGENCY: OKLA STATE DEPT OF HEALTH, AIR POLLUTION CONTROL DIV
COMMENTS:

LOCATION: EDMOND                    COUNTY (2180): OKLAHOMA CO                    UTM ZONE: 14
SITECODE: 370940011F01              SITE ADDR: 27 W 3RD EDMOND                    UTM NORTHING: 3946300
AGENCY TYPE: STATE                  STATION TYPE (13): CENTER CITY - COMMERCIAL   UTM EASTING: 00637200
LATITUDE: 35 D. 52 M.  2 S. N       AQCR (184): CENTRAL OKLAHOMA                  ELEVATION ABOVE GROUND: 004 FT.
LONGITUDE:  97 D. 28 M. 49 S. W     DIFF. GMT: WEST 06 HOURS                      ELEVATION ABOVE MSL: 1190 FT.
SUPPORTING AGENCY: OKLA STATE DEPT OF HEALTH, AIR POLLUTION CONTROL DIV
COMMENTS:

LOCATION: EDMOND                    COUNTY (2180): OKLAHOMA CO                    UTM ZONE: 14
SITECODE: 370940016F01              SITE ADDR: 14TH & S BROADWAY EDMOND           UTM NORTHING: 3944900
AGENCY TYPE: STATE                  STATION TYPE (23): SUBURBAN - COMMERICAL      UTM EASTING: 00637300
LATITUDE: 35 D. 51 M. 16 S. N       AQCR (184): CENTRAL OKLAHOMA                  ELEVATION ABOVE GROUND: 015 FT.
LONGITUDE:  97 D. 23 M. 46 S. W     DIFF. GMT: WEST 06 HOURS                      ELEVATION ABOVE MSL: 1180 FT.
SUPPORTING AGENCY: OKLA STATE DEPT OF HEALTH, AIR POLLUTION CONTROL DIV
COMMENTS:

LOCATION: EL RENO                   COUNTY (0400): CANADIAN CO                    UTM ZONE: 14
SITECODE: 371000100F01              SITE ADDR: WATER PLANT EL RENO                UTM NORTHING: 3931900
AGENCY TYPE: STATE                  STATION TYPE (22): SUBURBAN - RESIDENTIAL     UTM EASTING: 00694700
LATITUDE: 35 D. 44 M. 11 S. N       AQCR (184): CENTRAL OKLAHOMA                  ELEVATION ABOVE GROUND: 004 FT.
LONGITUDE:  98 D. 50 M. 49 S. W     DIFF. GMT: WEST 06 HOURS                      ELEVATION ABOVE MSL: 1400 FT.
SUPPORTING AGENCY: OKLA STATE DEPT OF HEALTH, AIR POLLUTION CONTROL DIV
COMMENTS:

LOCATION: ENID                      COUNTY (1060): GARFIELD CO                    UTM ZONE: 14
SITECODE: 371020550F01              SITE ADDR: 2109 LAHOMA ROAD ENID              UTM NORTHING: 4027600
AGENCY TYPE: STATE                  STATION TYPE (23): SUBURBAN - COMMERICAL      UTM EASTING: 00598600
LATITUDE: 36 D. 36 M. 39 S. N       AQCR (185): NORTH CENTRAL OKLAHOMA            ELEVATION ABOVE GROUND: 015 FT.
LONGITUDE:  97 D. 53 M. 51 S. W     DIFF. GMT: WEST 06 HOURS                      ELEVATION ABOVE MSL: 1270 FT.
SUPPORTING AGENCY: OKLA STATE DEPT OF HEALTH, AIR POLLUTION CONTROL DIV
COMMENTS:

LOCATION: FREDERICK                 COUNTY (2960): TILLMAN CO                     UTM ZONE: 14
SITECODE: 371043700F01              SITE ADDR: HEALTH DEPARTMENT                  UTM NORTHING: 3805300
AGENCY TYPE: STATE                  STATION TYPE (13): CENTER CITY - COMMERCIAL   UTM EASTING: 00408700
LATITUDE: 34 D. 35 M. 41 S. N       AQCR (189): SOUTHWESTERN OKLAHOMA             ELEVATION ABOVE GROUND: 017 FT.
LONGITUDE:  99 D.  1 M. 11 S. W     DIFF. GMT: WEST 06 HOURS                      ELEVATION ABOVE MSL: 1300 FT.
SUPPORTING AGENCY: OKLA STATE DEPT OF HEALTH, AIR POLLUTION CONTROL DIV
COMMENTS:

LOCATION: GARVIN COUNTY             COUNTY (1080): GARVIN CO                      UTM ZONE: 14
SITECODE: 371080276F01              SITE ADDR: RICHARDSON'S MAYSVILLE             UTM NORTHING: 3851600
AGENCY TYPE: STATE                  STATION TYPE (13): CENTER CITY - COMMERCIAL   UTM EASTING: 00665500
LATITUDE: 35 D.  1 M. 24 S. N       AQCR (188): SOUTHEASTERN OKLAHOMA             ELEVATION ABOVE GROUND: 004 FT.
LONGITUDE:  97 D. 24 M. 19 S. W     DIFF. GMT: WEST 06 HOURS                      ELEVATION ABOVE MSL: 0900 FT.
SUPPORTING AGENCY: OKLA STATE DEPT OF HEALTH, AIR POLLUTION CONTROL DIV
COMMENTS:

LOCATION: GRADY COUNTY              COUNTY (1100): GRADY CO                       UTM ZONE: 14
SITECODE: 371100630F01              SITE ADDR: SEWAGE PLANT ALEX                  UTM NORTHING: 3864400
AGENCY TYPE: STATE                  STATION TYPE (32): RURAL - AGRICULTURAL       UTM EASTING: 00612300
LATITUDE: 35 D.  7 M. 33 S. N       AQCR (184): CENTRAL OKLAHOMA                  ELEVATION ABOVE GROUND: 035 FT.
LONGITUDE:  97 D. 46 M. 15 S. W     DIFF. GMT: WEST 06 HOURS                      ELEVATION ABOVE MSL: 1070 FT.
SUPPORTING AGENCY: OKLA STATE DEPT OF HEALTH, AIR POLLUTION CONTROL DIV
COMMENTS:

LOCATION: GUTHRIE                   COUNTY (1680): LOGAN CO                       UTM ZONE: 14
SITECODE: 371160050F01              SITE ADDR: HEALTH DEPT GUTHRIE                UTM NORTHING: 3971300
AGENCY TYPE: STATE                  STATION TYPE (23): SUBURBAN - COMMERICAL      UTM EASTING: 00642700
LATITUDE: 36 D.  5 M. 37 S. N       AQCR (184): CENTRAL OKLAHOMA                  ELEVATION ABOVE GROUND: 336 FT.
LONGITUDE:  97 D. 25 M. 14 S. W     DIFF. GMT: WEST 06 HOURS                      ELEVATION ABOVE MSL: 1030 FT.
SUPPORTING AGENCY: OKLA STATE DEPT OF HEALTH, AIR POLLUTION CONTROL DIV
COMMENTS:

LOCATION: GUYMON                    COUNTY (2920): TEXAS CO                       UTM ZONE: 14
SITECODE: 371140920F01              SITE ADDR: N W 3RD & MAIN                     UTM NORTHING: 4363300
AGENCY TYPE: STATE                  STATION TYPE (13): CENTER CITY - COMMERCIAL   UTM EASTING: 00277800
LATITUDE: 36 D. 54 M.  9 S. N       AQCR (187): NORTHWESTERN OKLAHOMA             ELEVATION ABOVE GROUND: 012 FT.
LONGITUDE: 101 D. 29 M. 38 S. W     DIFF. GMT: WEST 06 HOURS                      ELEVATION ABOVE MSL: 3124 FT.
SUPPORTING AGENCY: OKLA STATE DEPT OF HEALTH, AIR POLLUTION CONTROL DIV
COMMENTS: TEXAS COUNTY EXTENSION CENTER
```

LOCATION: HOBART
SITECODE: 371430710F01
AGENCY TYPE: STATE
LATITUDE: 35 D. 49 M. 5 S. N
LONGITUDE: 99 D. 5 M. 48 S. W
SUPPORTING AGENCY: OKLA STATE DEPT OF HEALTH, AIR POLLUTION CONTROL DIV
COMMENTS:

COUNTY (1560): KIOWA CO
SITE ADDR: HEALTH DEPT HOBART
STATION TYPE (13): CENTER CITY - COMMERCIAL
AQCR (189): SOUTHWESTERN OKLAHOMA
DIFF. GMT: WEST 06 HOURS

ITM ZONE: 14
ITM NORTHING: 3775730
ITM EASTING: 0349[illegible]
ELEVATION ABOVE GROUND: 010 FT.
ELEVATION ABOVE MSL: 1550 FT.

LOCATION: HOLLIS
SITECODE: 371340760F01
AGENCY TYPE: STATE
LATITUDE: 34 D. 53 M. 26 S. N
LONGITUDE: 99 D. 55 M. 25 S. W
SUPPORTING AGENCY: OKLA STATE DEPT OF HEALTH, AIR POLLUTION CONTROL DIV
COMMENTS:

COUNTY (1200): HARMON CO
SITE ADDR: 333 W BROADWAY HOLLIS
STATION TYPE (13): CENTER CITY - COMMERCIAL
AQCR (189): SOUTHWESTERN OKLAHOMA
DIFF. GMT: WEST 06 HOURS

ITM ZONE: 14
ITM NORTHING: 3737730
ITM EASTING: 0341[illegible]
ELEVATION ABOVE GROUND: 034 FT.
ELEVATION ABOVE MSL: 1[illegible] FT.

LOCATION: HOLLIS
SITECODE: 371340762F01
AGENCY TYPE: STATE
LATITUDE: 34 D. 53 M. 22 S. N
LONGITUDE: 99 D. 55 M. 37 S. W
SUPPORTING AGENCY: OKLA STATE DEPT OF HEALTH, AIR POLLUTION CONTROL DIV
COMMENTS:

COUNTY (1200): HARMON CO
SITE ADDR: CITY MAINTENANCE YARD (HOLLIS)
STATION TYPE (13): CENTER CITY - COMMERCIAL
AQCR (175): SOUTH CENTRAL MICHIGAN
DIFF. GMT: WEST 06 HOURS

ITM ZONE: 14
ITM NORTHING: 3738130
ITM EASTING: 0341[illegible]
ELEVATION ABOVE GROUND: 034 FT.
ELEVATION ABOVE MSL: 1[illegible] FT.

LOCATION: HOLLIS
SITECODE: 371340766F01
AGENCY TYPE: STATE
LATITUDE: 34 D. 53 M. 9 S. N
LONGITUDE: 99 D. 54 M. 53 S. W
SUPPORTING AGENCY: OKLA STATE DEPT OF HEALTH, AIR POLLUTION CONTROL DIV
COMMENTS:

COUNTY (1200): HARMON CO
SITE ADDR: 505 W VERSA
STATION TYPE (13): CENTER CITY - INDUSTRIAL
AQCR (189): SOUTHWESTERN OKLAHOMA
DIFF. GMT: WEST 06 HOURS

ITM ZONE: 14
ITM NORTHING: [illegible]
ITM EASTING: 0341[illegible]
ELEVATION ABOVE GROUND: [illegible] FT.
ELEVATION ABOVE MSL: 1[illegible] FT.

LOCATION: HUGO
SITECODE: 371400390F01
AGENCY TYPE: STATE
LATITUDE: 34 D. 12 M. 36 S. N
LONGITUDE: 95 D. 30 M. 42 S. W
SUPPORTING AGENCY: OKLA STATE DEPT OF HEALTH, AIR POLLUTION CONTROL DIV
COMMENTS:

COUNTY (1523): CHOCTAW CO
SITE ADDR: HEALTH DEPT
STATION TYPE (23): SUBURBAN - RESIDENTIAL
AQCR (189): SOUTHEASTERN OKLAHOMA
DIFF. GMT: WEST 06 HOURS

ITM ZONE: 15
ITM NORTHING: 3765800
ITM EASTING: 0326860
ELEVATION ABOVE GROUND: 035 FT.
ELEVATION ABOVE MSL: 3960 FT.

LOCATION: IDABEL
SITECODE: 371420450F01
AGENCY TYPE: STATE
LATITUDE: 34 D. 6 M. 12 S. N
LONGITUDE: 94 D. 49 M. 50 S. W
SUPPORTING AGENCY: OKLA STATE DEPT OF HEALTH AIR POLLUTION CONTROL DIV
COMMENTS:

COUNTY (1760): MC CURTAIN CO
SITE ADDR: S E ADAMS
STATION TYPE (13): CENTER CITY - COMMERCIAL
AQCR (022): SHREVEPORT-TEXARKANA-TYLER
DIFF. GMT: WEST 06 HOURS

ITM ZONE: 15
ITM NORTHING: 3750900
ITM EASTING: 0333[illegible]
ELEVATION ABOVE GROUND: 034 FT.
ELEVATION ABOVE MSL: 3500 FT.

LOCATION: IDABEL
SITECODE: 371420455F01
AGENCY TYPE: STATE
LATITUDE: 34 D. 6 M. 1 S. N
LONGITUDE: 94 D. 49 M. 51 S. W
SUPPORTING AGENCY: OKLA STATE DEPT OF HEALTH AIR POLLUTION CONTROL DIV
COMMENTS:

COUNTY (1760): MC CURTAIN CO
SITE ADDR: HEALTH DEPT
STATION TYPE (13): CENTER CITY - COMMERCIAL
AQCR (022): SHREVEPORT-TEXARKANA-TYLER
DIFF. GMT: WEST 06 HOURS

ITM ZONE: 15
ITM NORTHING: 3750900
ITM EASTING: 0333[illegible]
ELEVATION ABOVE GROUND: 034 FT.
ELEVATION ABOVE MSL: 3470 FT.

LOCATION: TISHOMINGO
SITECODE: 371480320F01
AGENCY TYPE: STATE
LATITUDE: 34 D. 25 M. 51 S. N
LONGITUDE: 96 D. 40 M. 20 S. W
SUPPORTING AGENCY: OKLA STATE DEPT OF HEALTH, AIR POLLUTION CONTROL DIV
COMMENTS:

COUNTY (1480): JOHNSTON CO
SITE ADDR: 605 E 21ST TISHOMINGO
STATION TYPE (23): SUBURBAN - RESIDENTIAL
AQCR (189): SOUTHEASTERN OKLAHOMA
DIFF. GMT: WEST 06 HOURS

ITM ZONE: 14
ITM NORTHING: 3780900
ITM EASTING: 0371[illegible]
ELEVATION ABOVE GROUND: 034 FT.
ELEVATION ABOVE MSL: 0760 FT.

LOCATION: JOHNSTON COUNTY
SITECODE: 371480321F01
AGENCY TYPE: STATE
LATITUDE: 34 D. 26 M. 49 S. N
LONGITUDE: 96 D. 45 M. 12 S. W
SUPPORTING AGENCY: OKLA STATE DEPT OF HEALTH, AIR POLLUTION CONTROL DIV
COMMENTS:

COUNTY (1480): JOHNSTON CO
SITE ADDR: GRADE SCHOOL RAVIA
STATION TYPE (31): RURAL - NEAR URBAN
AQCR (189): SOUTHEASTERN OKLAHOMA
DIFF. GMT: WEST 06 HOURS

ITM ZONE: 14
ITM NORTHING: 3781100
ITM EASTING: 0373[illegible]
ELEVATION ABOVE GROUND: 034 FT.
ELEVATION ABOVE MSL: 0760 FT.

LOCATION: JOHNSTON COUNTY
SITECODE: 371480322F01
AGENCY TYPE: STATE
LATITUDE: 34 D. 26 M. 31 S. N
LONGITUDE: 96 D. 44 M. 6 S. W
SUPPORTING AGENCY: OKLA STATE DEPT OF HEALTH, AIR POLLUTION CONTROL DIV
COMMENTS:

COUNTY (1480): JOHNSTON CO
SITE ADDR: KEN FOX RESIDENCE RAVIA
STATION TYPE (31): RURAL - NEAR URBAN
AQCR (189): SOUTHEASTERN OKLAHOMA
DIFF. GMT: WEST 06 HOURS

ITM ZONE: 14
ITM NORTHING: 3780830
ITM EASTING: 0370[illegible]
ELEVATION ABOVE GROUND: 034 FT.
ELEVATION ABOVE MSL: 0760 FT.

LOCATION: KINGFISHER
SITECODE: 371520010F01
AGENCY TYPE: STATE
LATITUDE: 36 D. 4 M. 39 S. N
LONGITUDE: 97 D. 55 M. 54 S. W
SUPPORTING AGENCY: OKLA STATE DEPT OF HEALTH, AIR POLLUTION CONTROL DIV
COMMENTS:

COUNTY (1540): KINGFISHER CO
SITE ADDR: HEALTH DEPT KINGFISHER
STATION TYPE (13): CENTER CITY - COMMERCIAL
AQCR (184): CENTRAL OKLAHOMA
DIFF. GMT: WEST 06 HOURS

ITM ZONE: 14
ITM NORTHING: 3969[illegible]
ITM EASTING: 0359[illegible]
ELEVATION ABOVE GROUND: 034 FT.
ELEVATION ABOVE MSL: 1130 FT.

LOCATION: KINGFISHER
SITECODE: 371520011F01
AGENCY TYPE: STATE
LATITUDE: 36 D. 5 M. 11 S. N
LONGITUDE: 97 D. 55 M. 53 S. W
SUPPORTING AGENCY: OKLA STATE DEPT OF HEALTH, AIR POLLUTION CONTROL DIV
COMMENTS:

COUNTY (1540): KINGFISHER CO
SITE ADDR: WATER PLANT KINGFISHER
STATION TYPE (31): RURAL - NEAR URBAN
AQCR (184): CENTRAL OKLAHOMA
DIFF. GMT: WEST 06 HOURS

ITM ZONE: 14
ITM NORTHING: 3969900
ITM EASTING: 0359[illegible]
ELEVATION ABOVE GROUND: 034 FT.
ELEVATION ABOVE MSL: 1040 FT.

LOCATION: KINGFISHER
SITECODE: 371520032F01
AGENCY TYPE: STATE
LATITUDE: 36 D. 5 M. 23 S. N
LONGITUDE: 97 D. 59 M. 13 S. W
SUPPORTING AGENCY: OKLA STATE DEPT OF HEALTH, AIR POLLUTION CONTROL DIV
COMMENTS:

COUNTY (1540): KINGFISHER CO
SITE ADDR: RURAL ROUTE #1 KINGFISHER
STATION TYPE (32): RURAL - AGRICULTURAL
AQCR (184): CENTRAL OKLAHOMA
DIFF. GMT: WEST 06 HOURS

ITM ZONE: 14
ITM NORTHING: 3970200
ITM EASTING: 0358[illegible]
ELEVATION ABOVE GROUND: 034 FT.
ELEVATION ABOVE MSL: 1070 FT.

OKLAHOMA

LOCATION: LAWTON
SITECODE: 371600640F01
AGENCY TYPE: STATE
LATITUDE: 34 D. 48 M. 15 S. N
LONGITUDE: 98 D. 24 M. 7 S. W
SUPPORTING AGENCY: OKLA STATE DEPT OF HEALTH, AIR POLLUTION CONTROL DIV
COMMENTS:

COUNTY (0680): COMANCHE CO
SITE ADDR: COUNTY HEALTH DEPT LAWTON
STATION TYPE (23): SUBURBAN - COMMERCIAL
AQCR (189): SOUTHWESTERN OKLAHOMA
DIFF. GMT: WEST 06 HOURS

UTM ZONE: 14
UTM NORTHING: 3828500
UTM EASTING: 03554700
ELEVATION ABOVE GROUND: 015 FT.
ELEVATION ABOVE MSL: 1100 FT.

LOCATION: LAWTON
SITECODE: 371600641F01
AGENCY TYPE: STATE
LATITUDE: 34 D. 49 M. 44 S. N
LONGITUDE: 98 D. 25 M. 29 S. W
SUPPORTING AGENCY: OKLA STATE DEPT OF HEALTH, AIR POLLUTION CONTROL DIV
COMMENTS:

COUNTY (0680): COMANCHE CO
SITE ADDR: FIRE STATION #4 LAWTON
STATION TYPE (13): CENTER CITY - COMMERCIAL
AQCR (189): SOUTHWESTERN OKLAHOMA
DIFF. GMT: WEST 06 HOURS

UTM ZONE: 14
UTM NORTHING: 3831200
UTM EASTING: 03552600
ELEVATION ABOVE GROUND: 006 FT.
ELEVATION ABOVE MSL: 1180 FT.

LOCATION: LAWTON
SITECODE: 371600644F01
AGENCY TYPE: STATE
LATITUDE: 34 D. 46 M. 54 S. N
LONGITUDE: 98 D. 24 M. 35 S. W
SUPPORTING AGENCY: OKLA STATE DEPT OF HEALTH, AIR POLLUTION CONTROL DIV
COMMENTS:

COUNTY (0680): COMANCHE CO
SITE ADDR: AIRPORT LAWTON
STATION TYPE (22): SUBURBAN - RESIDENTIAL
AQCR (189): SOUTHWESTERN OKLAHOMA
DIFF. GMT: WEST 06 HOURS

UTM ZONE: 14
UTM NORTHING: 3826000
UTM EASTING: 03554000
ELEVATION ABOVE GROUND: 006 FT.
ELEVATION ABOVE MSL: 1108 FT.

LOCATION: LAWTON
SITECODE: 371600645F01
AGENCY TYPE: STATE
LATITUDE: 34 D. 49 M. 53 S. N
LONGITUDE: 98 D. 23 M. 35 S. W
SUPPORTING AGENCY: OKLA STATE DEPT OF HEALTH, AIR POLLUTION CONTROL DIV
COMMENTS:

COUNTY (0680): COMANCHE CO
SITE ADDR: 6TH & CACHE RD LAWTON
STATION TYPE (22): SUBURBAN - RESIDENTIAL
AQCR (189): SOUTHWESTERN OKLAHOMA
DIFF. GMT: WEST 06 HOURS

UTM ZONE: 14
UTM NORTHING: 3831500
UTM EASTING: 03555500
ELEVATION ABOVE GROUND: 036 FT.
ELEVATION ABOVE MSL: 1150 FT.

LOCATION: LAWTON
SITECODE: 371600646F01
AGENCY TYPE: STATE
LATITUDE: 34 D. 48 M. 55 S. N
LONGITUDE: 98 D. 23 M. 43 S. W
SUPPORTING AGENCY: OKLA STATE DEPT OF HEALTH, AIR POLLUTION CONTROL DIV
COMMENTS:

COUNTY (0680): COMANCHE CO
SITE ADDR: 4TH & A STREET
STATION TYPE (13): CENTER CITY - COMMERCIAL
AQCR (189): SOUTHWESTERN OKLAHOMA
DIFF. GMT: WEST 06 HOURS

UTM ZONE: 14
UTM NORTHING: 3823700
UTM EASTING: 03555300
ELEVATION ABOVE GROUND: 025 FT.
ELEVATION ABOVE MSL: 1140 FT.

LOCATION: LAWTON
SITECODE: 371600650F01
AGENCY TYPE: STATE
LATITUDE: 34 D. 49 M. 24 S. N
LONGITUDE: 98 D. 21 M. 26 S. W
SUPPORTING AGENCY: OKLA STATE DEPT OF HEALTH AIR POLLUTION CONTROL DIV
COMMENTS: OWNED AND OPERATED BY PUBLIC SERVICE CO OF OKLA.

COUNTY (0680): COMANCHE CO
SITE ADDR: NE POWER STATION PUBLIC SERVICE CO
STATION TYPE (93): RURAL - COMMERCIAL
AQCR (189): SOUTHWESTERN OKLAHOMA
DIFF. GMT: WEST 06 HOURS

UTM ZONE: 14
UTM NORTHING: 3828800
UTM EASTING: 03558800
ELEVATION ABOVE GROUND: 014 FT.
ELEVATION ABOVE MSL: 1083 FT.

LOCATION: MCALESTER
SITECODE: 371720410F01
AGENCY TYPE: STATE
LATITUDE: 35 D. 8 M. 39 S. N
LONGITUDE: 95 D. 45 M. 38 S. W
SUPPORTING AGENCY: OKLA STATE DEPT OF HEALTH, AIR POLLUTION CONTROL DIV
COMMENTS:

COUNTY (2423): PITTSBURG CO
SITE ADDR: CITY HALL MCALESTER
STATION TYPE (13): CENTER CITY - COMMERCIAL
AQCR (188): SOUTHEASTERN OKLAHOMA
DIFF. GMT: WEST 06 HOURS

UTM ZONE: 15
UTM NORTHING: 3869700
UTM EASTING: 0024850
ELEVATION ABOVE GROUND: 010 FT.
ELEVATION ABOVE MSL: 0480 FT.

LOCATION: MCCURTAIN COUNTY
SITECODE: 371760451F01
AGENCY TYPE: STATE
LATITUDE: 36 D. M. 8 S. N
LONGITUDE: 95 D. 8 M. 17 S. W
SUPPORTING AGENCY: OKLA STATE DEPT OF HEALTH, AIR POLLUTION CONTROL DIV
COMMENTS:

COUNTY (1760): MC CURTAIN CO
SITE ADDR: BOWEN RESIDENCE VALLIANT
STATION TYPE (32): RURAL - AGRICULTURAL
AQCR (022): SHREVEPORT-TEXARKANA-TYLER
DIFF. GMT: WEST 06 HOURS

UTM ZONE: 15
UTM NORTHING: 3962700
UTM EASTING: 0330700
ELEVATION ABOVE GROUND: 034 FT.
ELEVATION ABOVE MSL: 0500 FT.

LOCATION: MCCURTAIN COUNTY
SITECODE: 371760452F01
AGENCY TYPE: STATE
LATITUDE: 34 D. 12 M. 38 S. N
LONGITUDE: 95 D. 5 M. 42 S. W
SUPPORTING AGENCY: OKLA STATE DEPT OF HEALTH, AIR POLLUTION CONTROL DIV
COMMENTS:

COUNTY (1760): MC CURTAIN CO
SITE ADDR: MCDONAL RESIDENCE VALLIANT
STATION TYPE (32): RURAL - AGRICULTURAL
AQCR (022): SHREVEPORT-TEXARKANA-TYLER
DIFF. GMT: WEST 06 HOURS

UTM ZONE: 15
UTM NORTHING: 3765000
UTM EASTING: 0337000
ELEVATION ABOVE GROUND: 034 FT.
ELEVATION ABOVE MSL: 0540 FT.

LOCATION: MCCURTAIN COUNTY
SITECODE: 371760453F01
AGENCY TYPE: STATE
LATITUDE: 34 D. 12 M. 31 S. N
LONGITUDE: 95 D. 5 M. 41 S. W
SUPPORTING AGENCY: OKLA STATE DEPT OF HEALTH, AIR POLLUTION CONTROL DIV
COMMENTS:

COUNTY (1760): MC CURTAIN CO
SITE ADDR: HIGH SCHOOL VALLIANT
STATION TYPE (22): SUBURBAN - RESIDENTIAL
AQCR (022): SHREVEPORT-TEXARKANA-TYLER
DIFF. GMT: WEST 06 HOURS

UTM ZONE: 15
UTM NORTHING: 3764400
UTM EASTING: 0337300
ELEVATION ABOVE GROUND: 034 FT.
ELEVATION ABOVE MSL: 0540 FT.

LOCATION: MCCURTAIN COUNTY
SITECODE: 371760454F01
AGENCY TYPE: STATE
LATITUDE: 34 D. 15 M. 12 S. N
LONGITUDE: 95 D. 5 M. 2 S. W
SUPPORTING AGENCY: OKLA STATE DEPT OF HEALTH, AIR POLLUTION CONTROL DIV
COMMENTS:

COUNTY (1760): MC CURTAIN CO
SITE ADDR: NORMAN RESIDENCE VALLIANT
STATION TYPE (32): RURAL - AGRICULTURAL
AQCR (022): SHREVEPORT-TEXARKANA-TYLER
DIFF. GMT: WEST 06 HOURS

UTM ZONE: 15
UTM NORTHING: 3768700
UTM EASTING: 0330800
ELEVATION ABOVE GROUND: 034 FT.
ELEVATION ABOVE MSL: 0510 FT.

LOCATION: MCCURTAIN COUNTY
SITECODE: 371760455F01
AGENCY TYPE: STATE
LATITUDE: 34 D. 13 M. 57 S. N
LONGITUDE: 95 D. 4 M. 52 S. W
SUPPORTING AGENCY: OKLA STATE DEPT OF HEALTH, AIR POLLUTION CONTROL DIV
COMMENTS:

COUNTY (0000):
SITE ADDR: RURAL ROUTE SOUTH VALLIANT
STATION TYPE (00):
AQCR (022): SHREVEPORT-TEXARKANA-TYLER
DIFF. GMT: WEST 06 HOURS

UTM ZONE: 15
UTM NORTHING: 3761900
UTM EASTING: 0333700
ELEVATION ABOVE GROUND: 010 FT.
ELEVATION ABOVE MSL: 0460 FT.

LOCATION: MCINTOSH COUNTY
SITECODE: 371780422F01
AGENCY TYPE: STATE
LATITUDE: 35 D. 33 M. 22 S. N
LONGITUDE: 95 D. 35 M. 55 S. W
SUPPORTING AGENCY: OKLA STATE DEPT OF HEALTH, AIR POLLUTION CONTROL DIV
COMMENTS:

COUNTY (1780): MC INTOSH CO
SITE ADDR: HEALTH DEPT EUFAULA
STATION TYPE (22): SUBURBAN - RESIDENTIAL
AQCR (188): SOUTHEASTERN OKLAHOMA
DIFF. GMT: WEST 06 HOURS

UTM ZONE: 15
UTM NORTHING: [illegible]
UTM EASTING: [illegible]
ELEVATION ABOVE GROUND: [illegible] FT.
ELEVATION ABOVE MSL: [illegible] FT.

LOCATION: MANGUM
SITECODE: 371840760F01
AGENCY TYPE: STATE
LATITUDE: 35 D. 5 M. 0 S. N
LONGITUDE: 99 D. 33 M. 28 S. W
SUPPORTING AGENCY: OKLA STATE DEPT OF HEALTH AIR POLLUTION CONTROL DIV
COMMENTS:
COUNTY (1140): GREER CO
SITE ADDR: 276 W JEFFERSON
STATION TYPE (13): CENTER CITY - COMMERCIAL
AQCR (186): SOUTHWESTERN OKLAHOMA
DIFF. GMT: WEST 06 HOURS
UTM ZONE: 14
UTM NORTHING: 3859400
UTM EASTING: 0345[illegible]700
ELEVATION ABOVE GROUND: [illegible] FT.
ELEVATION ABOVE MSL: 1[illegible] FT.

LOCATION: MANGUM
SITECODE: 371840761F01
AGENCY TYPE: STATE
LATITUDE: 34 D. 52 M. 52 S. N
LONGITUDE: 99 D. 33 M. 12 S. W
SUPPORTING AGENCY: OKLA STATE DEPT OF HEALTH, AIR POLLUTION CONTROL DIV
COMMENTS: ON SIDE OF GREER COUNTY HEALTH DEPT.
COUNTY (1140): GREER CO
SITE ADDR: 104 SOUTH PENNSYLVANIA
STATION TYPE (13): CENTER CITY - COMMERCIAL
AQCR (186): SOUTHWESTERN OKLAHOMA
DIFF. GMT: WEST 06 HOURS
UTM ZONE: 14
UTM NORTHING: 3852930
UTM EASTING: 0[illegible]4[illegible]
ELEVATION ABOVE GROUND: [illegible] FT.
ELEVATION ABOVE MSL: 1580 FT.

LOCATION: MIAMI
SITECODE: 371423520F01
AGENCY TYPE: STATE
LATITUDE: [illegible] D. 52 M. 54 S. N
LONGITUDE: 94 D. 53 M. 13 S. W
SUPPORTING AGENCY: OKLA STATE DEPT OF HEALTH, AIR POLLUTION CONTROL DIV
COMMENTS:
COUNTY (2280): OTTAWA CO
SITE ADDR: COURT HOUSE MIAMI
STATION TYPE (13): CENTER CITY - COMMERCIAL
AQCR (186): NORTHEASTERN OKLAHOMA
DIFF. GMT: WEST 06 HOURS
UTM ZONE: 15
UTM NORTHING: 4082933
UTM EASTING: 0[illegible]
ELEVATION ABOVE GROUND: [illegible] FT.
ELEVATION ABOVE MSL: 3760 FT.

LOCATION: MIAMI
SITECODE: 371423521F01
AGENCY TYPE: STATE
LATITUDE: [illegible] D. 52 M. 54 S. N
LONGITUDE: 94 D. 52 M. 55 S. W
SUPPORTING AGENCY: OKLA STATE DEPT OF HEALTH, AIR POLLUTION CONTROL DIV
COMMENTS:
COUNTY (2280): OTTAWA CO
SITE ADDR: SOUTHEAST GATE MIAMI
STATION TYPE (21): SUBURBAN - INDUSTRIAL
AQCR (186): NORTHEASTERN OKLAHOMA
DIFF. GMT: WEST 06 HOURS
UTM ZONE: 15
UTM NORTHING: 4084400
UTM EASTING: 0[illegible]
ELEVATION ABOVE GROUND: [illegible] FT.
ELEVATION ABOVE MSL: 3800 FT.

LOCATION: MIAMI
SITECODE: 371423524F01
AGENCY TYPE: STATE
LATITUDE: [illegible] D. 52 M. 54 S. N
LONGITUDE: 94 D. 53 M. 9 S. W
SUPPORTING AGENCY: OKLA STATE DEPT OF HEALTH, AIR POLLUTION CONTROL DIV
COMMENTS:
COUNTY (2280): OTTAWA CO
SITE ADDR: 1ST AVE S & 9 STREET EAST MIAMI
STATION TYPE (13): CENTER CITY - COMMERCIAL
AQCR (186): NORTHEASTERN OKLAHOMA
DIFF. GMT: WEST 06 HOURS
UTM ZONE: 15
UTM NORTHING: 4082700
UTM EASTING: 0[illegible]
ELEVATION ABOVE GROUND: [illegible] FT.
ELEVATION ABOVE MSL: 3760 FT.

LOCATION: MIDWEST CITY
SITECODE: 371940006F01
AGENCY TYPE: STATE
LATITUDE: 35 D. 38 M. 50 S. N
LONGITUDE: 97 D. 23 M. 46 S. W
SUPPORTING AGENCY: OKLA STATE DEPT OF HEALTH, AIR POLLUTION CONTROL DIV
COMMENTS:
COUNTY (2180): OKLAHOMA CO
SITE ADDR: 300 MID AMERICA MIDWEST CITY
STATION TYPE (13): CENTER CITY - COMMERCIAL
AQCR (184): CENTRAL OKLAHOMA
DIFF. GMT: WEST 06 HOURS
UTM ZONE: 14
UTM NORTHING: 3927500
UTM EASTING: 0[illegible]
ELEVATION ABOVE GROUND: [illegible] FT.
ELEVATION ABOVE MSL: 1200 FT.

LOCATION: MIDWEST CITY
SITECODE: 371940010F01
AGENCY TYPE: STATE
LATITUDE: 35 D. 41 M. 28 S. N
LONGITUDE: 97 D. 21 M. 56 S. W
SUPPORTING AGENCY: OKLA STATE DEPT OF HEALTH, AIR POLLUTION CONTROL DIV
COMMENTS:
COUNTY (2180): OKLAHOMA CO
SITE ADDR: N.E. 10TH & DOUGLAS MIDWEST CITY
STATION TYPE (22): SUBURBAN - RESIDENTIAL
AQCR (184): CENTRAL OKLAHOMA
DIFF. GMT: WEST 06 HOURS
UTM ZONE: 14
UTM NORTHING: 3927100
UTM EASTING: 0[illegible]
ELEVATION ABOVE GROUND: [illegible] FT.
ELEVATION ABOVE MSL: 1230 FT.

LOCATION: MOORE
SITECODE: 371950043F01
AGENCY TYPE: STATE
LATITUDE: 35 D. 32 M. 53 S. N
LONGITUDE: 97 D. 29 M. 19 S. W
SUPPORTING AGENCY: OKLA STATE DEPT OF HEALTH, AIR POLLUTION CONTROL DIV
COMMENTS:
COUNTY (0600): CLEVELAND CO
SITE ADDR: WATER TOWER MOORE
STATION TYPE (12): CENTER CITY - RESIDENTIAL
AQCR (184): CENTRAL OKLAHOMA
DIFF. GMT: WEST 06 HOURS
UTM ZONE: 14
UTM NORTHING: 3911200
UTM EASTING: 0[illegible]
ELEVATION ABOVE GROUND: [illegible] FT.
ELEVATION ABOVE MSL: 1260 FT.

LOCATION: MOORE
SITECODE: 371950046F01
AGENCY TYPE: STATE
LATITUDE: 35 D. 32 M. 56 S. N
LONGITUDE: 97 D. 28 M. 31 S. W
SUPPORTING AGENCY: OKLA STATE DEPT OF HEALTH, AIR POLLUTION CONTROL DIV
COMMENTS:
COUNTY (0600): CLEVELAND CO
SITE ADDR: HEALTH CENTER MOORE
STATION TYPE (22): SUBURBAN - RESIDENTIAL
AQCR (184): CENTRAL OKLAHOMA
DIFF. GMT: WEST 06 HOURS
UTM ZONE: 14
UTM NORTHING: 3911300
UTM EASTING: 0[illegible]
ELEVATION ABOVE GROUND: [illegible] FT.
ELEVATION ABOVE MSL: 1210 FT.

LOCATION: MUSKOGEE
SITECODE: 371980162F01
AGENCY TYPE: STATE
LATITUDE: 35 D. 57 M. 49 S. N
LONGITUDE: 95 D. 24 M. 23 S. W
SUPPORTING AGENCY: OKLA STATE DEPT OF HEALTH, AIR POLLUTION CONTROL DIV
COMMENTS:
COUNTY (2000): MUSKOGEE CO
SITE ADDR: 32ND & AIRLINE AVE MUSKAGEE
STATION TYPE (23): SUBURBAN - COMMERICAL
AQCR (186): NORTHEASTERN OKLAHOMA
DIFF. GMT: WEST 06 HOURS
UTM ZONE: 15
UTM NORTHING: 3958500
UTM EASTING: 0[illegible]
ELEVATION ABOVE GROUND: [illegible] FT.
ELEVATION ABOVE MSL: 0600 FT.

LOCATION: MUSKOGEE
SITECODE: 371980163F01
AGENCY TYPE: STATE
LATITUDE: 35 D. 56 M. 48 S. N
LONGITUDE: 95 D. 22 M. 41 S. W
SUPPORTING AGENCY: OKLA STATE DEPT OF HEALTH, AIR POLLUTION CONTROL DIV
COMMENTS:
COUNTY (2000): MUSKOGEE CO
SITE ADDR: F STREET & INDEPENDENCE MUSKAGEE
STATION TYPE (21): SUBURBAN - INDUSTRIAL
AQCR (186): NORTHEASTERN OKLAHOMA
DIFF. GMT: WEST 06 HOURS
UTM ZONE: 15
UTM NORTHING: 3956600
UTM EASTING: 0[illegible]
ELEVATION ABOVE GROUND: [illegible] FT.
ELEVATION ABOVE MSL: 0590 FT.

LOCATION: MUSKOGEE
SITECODE: 371980164F01
AGENCY TYPE: STATE
LATITUDE: 35 D. 46 M. 23 S. N
LONGITUDE: 95 D. 20 M. 7 S. W
SUPPORTING AGENCY: OKLA STATE DEPT OF HEALTH AIR POLLUTION CONTROL DIV
COMMENTS:
COUNTY (2000): MUSKOGEE CO
SITE ADDR: BACONE COLLEGE N YORK & SHAWNEE BYPASS
STATION TYPE (23): SUBURBAN - COMMERICAL
AQCR (186): NORTHEASTERN OKLAHOMA
DIFF. GMT: WEST 06 HOURS
UTM ZONE: 15
UTM NORTHING: 3961100
UTM EASTING: 0[illegible]
ELEVATION ABOVE GROUND: [illegible] FT.
ELEVATION ABOVE MSL: 0602 FT.

LOCATION: NORMAN
SITECODE: 372080040F01
AGENCY TYPE: STATE
LATITUDE: 35 D. 26 M. 54 S. N
LONGITUDE: 97 D. 26 M. 3 S. W
SUPPORTING AGENCY: OKLA STATE DEPT OF HEALTH, AIR POLLUTION CONTROL DIV
COMMENTS:
COUNTY (0600): CLEVELAND CO
SITE ADDR: HEALTH DEPT
STATION TYPE (22): SUBURBAN - RESIDENTIAL
AQCR (184): CENTRAL OKLAHOMA
DIFF. GMT: WEST 06 HOURS
UTM ZONE: 14
UTM NORTHING: 3900300
UTM EASTING: 0[illegible]
ELEVATION ABOVE GROUND: [illegible] FT.
ELEVATION ABOVE MSL: 1180 FT.

OKLAHOMA

LOCATION: OKLAHOMA COUNTY
SITECODE: 372180005F01
AGENCY TYPE: STATE
LATITUDE: 35 D. 46 M. 38 S. N
LONGITUDE: 97 D. 17 M. 14 S. W
SUPPORTING AGENCY: OKLA STATE DEPT OF HEALTH, AIR POLLUTION CONTROL DIV
COMMENTS:

COUNTY (2180): OKLAHOMA CO
SITE ADDR: SW 1ST & MAIN STREET JONES
STATION TYPE (13): CENTER CITY - COMMERCIAL
AQCR (184): CENTRAL OKLAHOMA
DIFF. GMT: WEST 06 HOURS

UTM ZONE: 14
UTM NORTHING: 3936700
UTM EASTING: 00654800
ELEVATION ABOVE GROUND: 004 FT.
ELEVATION ABOVE MSL: 1150 FT.

LOCATION: OKLAHOMA CITY
SITECODE: 372200001F01
AGENCY TYPE: STATE
LATITUDE: 35 D. 40 M. 56 S. N
LONGITUDE: 97 D. 31 M. 1 S. W
SUPPORTING AGENCY: OKLAHOMA CITY-COUNTY HEALTH DEPARTMENT
COMMENTS:

COUNTY (2180): OKLAHOMA CO
SITE ADDR: 200 N WALKER OKLAHOMA CITY
STATION TYPE (13): CENTER CITY - COMMERCIAL
AQCR (184): CENTRAL OKLAHOMA
DIFF. GMT: WEST 06 HOURS

UTM ZONE: 14
UTM NORTHING: 3925900
UTM EASTING: 00634200
ELEVATION ABOVE GROUND: 020 FT.
ELEVATION ABOVE MSL: 1200 FT.

LOCATION: OKLAHOMA CITY
SITECODE: 372200002F01
AGENCY TYPE: STATE
LATITUDE: 35 D. 36 M. 32 S. N
LONGITUDE: 97 D. 37 M. 26 S. W
SUPPORTING AGENCY: OKLAHOMA CITY-COUNTY HEALTH DEPARTMENT
COMMENTS:

COUNTY (2180): OKLAHOMA CO
SITE ADDR: SW 66TH & DENNING
STATION TYPE (32): RURAL - AGRICULTURAL
AQCR (184): CENTRAL OKLAHOMA
DIFF. GMT: WEST 06 HOURS

UTM ZONE: 14
UTM NORTHING: 3917700
UTM EASTING: 00624600
ELEVATION ABOVE GROUND: 005 FT.
ELEVATION ABOVE MSL: 1300 FT.

LOCATION: OKLAHOMA CITY
SITECODE: 372200003F01
AGENCY TYPE: STATE
LATITUDE: 35 D. 40 M. 6 S. N
LONGITUDE: 97 D. 30 M. 18 S. W
SUPPORTING AGENCY: OKLAHOMA CITY-COUNTY HEALTH DEPARTMENT
COMMENTS:

COUNTY (2180): OKLAHOMA CO
SITE ADDR: 200 SE 8TH ST
STATION TYPE (11): CENTER CITY - INDUSTRIAL
AQCR (184): CENTRAL OKLAHOMA
DIFF. GMT: WEST 06 HOURS

UTM ZONE: 14
UTM NORTHING: 3924400
UTM EASTING: 00635300
ELEVATION ABOVE GROUND: 004 FT.
ELEVATION ABOVE MSL: 1180 FT.

LOCATION: OKLAHOMA CITY
SITECODE: 372200004F01
AGENCY TYPE: STATE
LATITUDE: 35 D. 42 M. 20 S. N
LONGITUDE: 97 D. 34 M. 7 S. W
SUPPORTING AGENCY: OKLAHOMA CITY-COUNTY HEALTH DEPARTMENT
COMMENTS:

COUNTY (2180): OKLAHOMA CO
SITE ADDR: 3129 N.W. 23RD OKLAHOMA CITY
STATION TYPE (23): SUBURBAN - COMMERCIAL
AQCR (184): CENTRAL OKLAHOMA
DIFF. GMT: WEST 06 HOURS

UTM ZONE: 14
UTM NORTHING: 3928400
UTM EASTING: 00629500
ELEVATION ABOVE GROUND: 004 FT.
ELEVATION ABOVE MSL: 1290 FT.

LOCATION: OKLAHOMA CITY
SITECODE: 372200007F01
AGENCY TYPE: STATE
LATITUDE: 35 D. 39 M. 4 S. N
LONGITUDE: 97 D. 30 M. 51 S. W
SUPPORTING AGENCY: OKLAHOMA CITY-COUNTY HEALTH DEPARTMENT
COMMENTS:

COUNTY (2180): OKLAHOMA CO
SITE ADDR: 2500 S HARVEY OKLAHOMA CITY
STATION TYPE (13): CENTER CITY - COMMERCIAL
AQCR (184): CENTRAL OKLAHOMA
DIFF. GMT: WEST 06 HOURS

UTM ZONE: 14
UTM NORTHING: 3922500
UTM EASTING: 00634500
ELEVATION ABOVE GROUND: 025 FT.
ELEVATION ABOVE MSL: 1210 FT.

LOCATION: OKLAHOMA CITY
SITECODE: 372200008F01
AGENCY TYPE: STATE
LATITUDE: 35 D. 38 M. 21 S. N
LONGITUDE: 97 D. 33 M. 55 S. W
SUPPORTING AGENCY: OKLAHOMA CITY-COUNTY HEALTH DEPARTMENT
COMMENTS:

COUNTY (2180): OKLAHOMA CO
SITE ADDR: 3160 SW 29TH OKLAHOMA CITY
STATION TYPE (23): SUBURBAN - COMMERCIAL
AQCR (184): CENTRAL OKLAHOMA
DIFF. GMT: WEST 06 HOURS

UTM ZONE: 14
UTM NORTHING: 3921100
UTM EASTING: 00629900
ELEVATION ABOVE GROUND: 004 FT.
ELEVATION ABOVE MSL: 1210 FT.

LOCATION: OKLAHOMA CITY
SITECODE: 372200009F01
AGENCY TYPE: STATE
LATITUDE: 35 D. 43 M. 8 S. N
LONGITUDE: 97 D. 29 M. 24 S. W
SUPPORTING AGENCY: OKLAHOMA CITY-COUNTY HEALTH DEPARTMENT
COMMENTS:

COUNTY (2180): OKLAHOMA CO
SITE ADDR: 3400 N EASTERN OKLAHOMA CITY
STATION TYPE (22): SUBURBAN - RESIDENTIAL
AQCR (184): CENTRAL OKLAHOMA
DIFF. GMT: WEST 06 HOURS

UTM ZONE: 14
UTM NORTHING: 3930300
UTM EASTING: 00639100
ELEVATION ABOVE GROUND: 004 FT.
ELEVATION ABOVE MSL: 1220 FT.

LOCATION: OKLAHOMA CITY
SITECODE: 372200012F01
AGENCY TYPE: STATE
LATITUDE: 35 D. 41 M. 27 S. N
LONGITUDE: 97 D. 29 M. 13 S. W
SUPPORTING AGENCY: OKLAHOMA CITY-COUNTY HEALTH DEPARTMENT
COMMENTS:

COUNTY (2180): OKLAHOMA CO
SITE ADDR: 1100 N.E. 9TH OKLAHOMA CITY
STATION TYPE (22): SUBURBAN - RESIDENTIAL
AQCR (184): CENTRAL OKLAHOMA
DIFF. GMT: WEST 06 HOURS

UTM ZONE: 14
UTM NORTHING: 3926900
UTM EASTING: 00636900
ELEVATION ABOVE GROUND: 004 FT.
ELEVATION ABOVE MSL: 1210 FT.

LOCATION: OKLAHOMA CITY
SITECODE: 372200015A01
AGENCY TYPE: ERA/ATMOS. SURV.
LATITUDE: 35 D. 40 M. 39 S. N
LONGITUDE: 97 D. 33 M. 58 S. W
SUPPORTING AGENCY: OKLA CITY-COUNTY HEALTH DEPARTMENT
COMMENTS:

COUNTY (2180): OKLAHOMA CO
SITE ADDR: 428 W CALIFORNIA
STATION TYPE (13): CENTER CITY - COMMERCIAL
AQCR (184): CENTRAL OKLAHOMA
DIFF. GMT: WEST 06 HOURS

UTM ZONE: 14
UTM NORTHING: 3925400
UTM EASTING: 00634300
ELEVATION ABOVE GROUND: 015 FT.
ELEVATION ABOVE MSL: 1215 FT.

LOCATION: OKLAHOMA CITY
SITECODE: 372200015F01
AGENCY TYPE: STATE
LATITUDE: 35 D. 40 M. 39 S. N
LONGITUDE: 97 D. 33 M. 58 S. W
SUPPORTING AGENCY: OKLAHOMA CITY-COUNTY HEALTH DEPARTMENT
COMMENTS:

COUNTY (2180): OKLAHOMA CO
SITE ADDR: 428 W CALIFORNIA
STATION TYPE (13): CENTER CITY - COMMERCIAL
AQCR (184): CENTRAL OKLAHOMA
DIFF. GMT: WEST 06 HOURS

UTM ZONE: 14
UTM NORTHING: 3925400
UTM EASTING: 00634300
ELEVATION ABOVE GROUND: 015 FT.
ELEVATION ABOVE MSL: 1215 FT.

LOCATION: OKLAHOMA CITY
SITECODE: 372200017F01
AGENCY TYPE: STATE
LATITUDE: 35 D. 41 M. 40 S. N
LONGITUDE: 97 D. 28 M. 45 S. W
SUPPORTING AGENCY: OKLAHOMA CITY-COUNTY HEALTH DEPARTMENT
COMMENTS:

COUNTY (2180): OKLAHOMA CO
SITE ADDR: 800 NE 13TH E. PHILLIPS OKLAHOMA CITY
STATION TYPE (23): SUBURBAN - COMMERCIAL
AQCR (184): CENTRAL OKLAHOMA
DIFF. GMT: WEST 06 HOURS

UTM ZONE: 14
UTM NORTHING: 3927400
UTM EASTING: 00637600
ELEVATION ABOVE GROUND: 015 FT.
ELEVATION ABOVE MSL: 1231 FT.

LOCATION: OKLAHOMA CITY
SITECODE: 372200018A05
AGENCY TYPE: ERA/ATMOS. SURV.
LATITUDE: D. M. S.
LONGITUDE: D. M. S.
SUPPORTING AGENCY:
COMMENTS:

COUNTY (2180): OKLAHOMA CO
SITE ADDR:
STATION TYPE (0): [illegible]
AQCR (184): CENTRAL OKLAHOMA
DIFF. GMT: WEST 06 HOURS

UTM ZONE:
UTM NORTHING:
UTM EASTING:
ELEVATION ABOVE GROUND: FT.
ELEVATION ABOVE MSL: FT.

LOCATION: OKLAHOMA CITY
SITECODE: 372200018F01
AGENCY TYPE: STATE
LATITUDE: 35 D. 41 M. 33 S. N
LONGITUDE: 97 D. 32 M. 36 S. W
SUPPORTING AGENCY: OKLAHOMA CITY-COUNTY HEALTH DEPARTMENT
COMMENTS:
COUNTY (2180): OKLAHOMA CO
SITE ADDR: 2065 NW 13TH
STATION TYPE (13): CENTER CITY - COMMERCIAL
AQCR (184): CENTRAL OKLAHOMA
DIFF. GMT: WEST 06 HOURS
UTM ZONE: 14
UTM NORTHING: 3927000
UTM EASTING: 00631800
ELEVATION ABOVE GROUND: 006 FT.
ELEVATION ABOVE MSL: 1270 FT.

LOCATION: OKLAHOMA CITY
SITECODE: 372200019F01
AGENCY TYPE: STATE
LATITUDE: 35 D. 45 M. 26 S. N
LONGITUDE: 97 D. 35 M. 51 S. W
SUPPORTING AGENCY: OKLAHOMA CITY-COUNTY HEALTH DEPARTMENT
COMMENTS:
COUNTY (2180): OKLAHOMA CO
SITE ADDR: NW HWY & MERIDIAN OKLAHOMA CITY
STATION TYPE (31): RURAL - NEAR URBAN
AQCR (184): CENTRAL OKLAHOMA
DIFF. GMT: WEST 06 HOURS
UTM ZONE: 14
UTM NORTHING: 3934000
UTM EASTING: 00626800
ELEVATION ABOVE GROUND: 015 FT.
ELEVATION ABOVE MSL: 1290 FT.

LOCATION: OKLAHOMA CITY
SITECODE: 372200020F01
AGENCY TYPE: STATE
LATITUDE: 35 D. 33 M. S. N
LONGITUDE: 97 D. 21 M. 54 S. W
SUPPORTING AGENCY: OKLAHOMA CITY-COUNTY HEALTH DEPARTMENT
COMMENTS:
COUNTY (2180): OKLAHOMA CO
SITE ADDR: RANGER STATION AT DRAPER LAKE OKL CITY
STATION TYPE (32): RURAL - AGRICULTURAL
AQCR (184): CENTRAL OKLAHOMA
DIFF. GMT: WEST 06 HOURS
UTM ZONE: 14
UTM NORTHING: 3911600
UTM EASTING: 00648200
ELEVATION ABOVE GROUND: 015 FT.
ELEVATION ABOVE MSL: 1290 FT.

LOCATION: OKLAHOMA CITY
SITECODE: 372200021F01
AGENCY TYPE: STATE
LATITUDE: 35 D. 36 M. 16 S. N
LONGITUDE: 97 D. 29 M. 39 S. W
SUPPORTING AGENCY: OKLAHOMA CITY-COUNTY HEALTH DEPARTMENT
COMMENTS:
COUNTY (2180): OKLAHOMA CO
SITE ADDR: SE 74TH & HIGH
STATION TYPE (23): SUBURBAN - COMMERICAL
AQCR (184): CENTRAL OKLAHOMA
DIFF. GMT: WEST 06 HOURS
UTM ZONE: 14
UTM NORTHING: 3917400
UTM EASTING: 00637900
ELEVATION ABOVE GROUND: 015 FT.
ELEVATION ABOVE MSL: 1260 FT.

LOCATION: OKLAHOMA CITY
SITECODE: 372200022F01
AGENCY TYPE: STATE
LATITUDE: 35 D. 41 M. 5 S. N
LONGITUDE: 97 D. 31 M. 1 S. W
SUPPORTING AGENCY: OKLAHOMA CITY-COUNTY HEALTH DEPARTMENT
COMMENTS:
COUNTY (2180): OKLAHOMA CO
SITE ADDR: SW 2ND & ROBINSON
STATION TYPE (13): CENTER CITY - COMMERCIAL
AQCR (184): CENTRAL OKLAHOMA
DIFF. GMT: WEST 06 HOURS
UTM ZONE: 14
UTM NORTHING: 3926200
UTM EASTING: 00634200
ELEVATION ABOVE GROUND: 012 FT.
ELEVATION ABOVE MSL: 1170 FT.

LOCATION: OKLAHOMA CITY
SITECODE: 372200023F01
AGENCY TYPE: STATE
LATITUDE: 35 D. 47 M. 56 S. N
LONGITUDE: 97 D. 32 M. 45 S. W
SUPPORTING AGENCY: OKLAHOMA CITY-COUNTY HEALTH DEPARTMENT
COMMENTS:
COUNTY (2180): OKLAHOMA CO
SITE ADDR: 10,000 NW PENNSYLVANIA OKLAHOMA CITY
STATION TYPE (22): SUBURBAN - RESIDENTIAL
AQCR (184): CENTRAL OKLAHOMA
DIFF. GMT: WEST 06 HOURS
UTM ZONE: 14
UTM NORTHING: 3938700
UTM EASTING: 00631400
ELEVATION ABOVE GROUND: 015 FT.
ELEVATION ABOVE MSL: 1210 FT.

LOCATION: OKLAHOMA CITY
SITECODE: 372200024N05
AGENCY TYPE: FED NON-MILITARY
LATITUDE: 35 D. 24 M. 00 S. N
LONGITUDE: 097 D. 36 M. 00 S. W
SUPPORTING AGENCY: NATIONAL CLIMATIC CENTER U S DEPARTMENT OF COMMERCE
COMMENTS: WBAN STATION NUMBER: 13967
COUNTY (2180): OKLAHOMA CO
SITE ADDR: WILL ROGERS WORLD AIRPORT
STATION TYPE (00):
AQCR (184): CENTRAL OKLAHOMA
DIFF. GMT: WEST 06 HOURS
UTM ZONE: 14
UTM NORTHING: 3918399
UTM EASTING: 627135
ELEVATION ABOVE GROUND: 000 FT.
ELEVATION ABOVE MSL: 1304 FT.

LOCATION: OKLAHOMA CITY
SITECODE: 372200026F01
AGENCY TYPE: STATE
LATITUDE: 35 D. 39 M. 15 S. N
LONGITUDE: 97 D. 29 M. 44 S. W
SUPPORTING AGENCY: OKLAHOMA CITY-COUNTY HEALTH DEPARTMENT
COMMENTS: ON THE ROOF OF THE OKLAHOMA CITY AND COUNTY HEALTH DEPARTMENT
COUNTY (2180): OKLAHOMA CO
SITE ADDR: 921 NE 23RD
STATION TYPE (23): SUBURBAN - COMMERICAL
AQCR (184): CENTRAL OKLAHOMA
DIFF. GMT: WEST 06 HOURS
UTM ZONE: 14
UTM NORTHING: 3922870
UTM EASTING: 00636200
ELEVATION ABOVE GROUND: 120 FT.
ELEVATION ABOVE MSL: 1150 FT.

LOCATION: OKLAHOMA CITY
SITECODE: 372200028F01
AGENCY TYPE: STATE
LATITUDE: 35 D. 28 M. 1 S. N
LONGITUDE: 97 D. 37 M. 52 S. W
SUPPORTING AGENCY: OKLAHOMA CITY-COUNTY HEALTH DEPARTMENT
COMMENTS:
COUNTY (2180): OKLAHOMA CO
SITE ADDR: WESTERN ELECTRIC, 6655 W RENO
STATION TYPE (21): SUBURBAN - INDUSTRIAL
AQCR (184): CENTRAL OKLAHOMA
DIFF. GMT: WEST 06 HOURS
UTM ZONE: 14
UTM NORTHING: 3925500
UTM EASTING: 00624200
ELEVATION ABOVE GROUND: 015 FT.
ELEVATION ABOVE MSL: 1240 FT.

LOCATION: OKLAHOMA CITY
SITECODE: 372200029A01
AGENCY TYPE: EPA/ATMOS. SURV.
LATITUDE: 35 D. 29 M. 13 S. N
LONGITUDE: 097 D. 31 M. 18 S. W
SUPPORTING AGENCY: OKLA CITY-COUNTY HEALTH DEPARTMENT
COMMENTS:
COUNTY (2180): OKLAHOMA CO
SITE ADDR: 331 WEST MAIN STREET
STATION TYPE (12): CENTER CITY - RESIDENTIAL
AQCR (184): CENTRAL OKLAHOMA
DIFF. GMT: WEST 06 HOURS
UTM ZONE: 14
UTM NORTHING: 3925997
UTM EASTING: 634133
ELEVATION ABOVE GROUND: 053 FT.
ELEVATION ABOVE MSL: 1250 FT.

LOCATION: OKLAHOMA CITY OKLA
SITECODE: 372200080A05
AGENCY TYPE: EPA/ATMOS. SURV.
LATITUDE: D. M. S. N
LONGITUDE: D. M. S. W
SUPPORTING AGENCY: OKLA STATE DEPT OF HEALTH
COMMENTS:
COUNTY (2180): OKLAHOMA CO
SITE ADDR: 2048 NW TENTH ST
STATION TYPE ( ):
AQCR (184): CENTRAL OKLAHOMA
DIFF. GMT: WEST 06 HOURS
UTM ZONE:
UTM NORTHING:
UTM EASTING:
ELEVATION ABOVE GROUND: 3 FT.
ELEVATION ABOVE MSL: 1229 FT.

LOCATION: OKLAHOMA CITY OKLA
SITECODE: 372200081A05
AGENCY TYPE: EPA/ATMOS. SURV.
LATITUDE: D. M. S. N
LONGITUDE: D. M. S. W
SUPPORTING AGENCY: OKLA STATE DEPT OF HEALTH
COMMENTS:
COUNTY (2180): OKLAHOMA CO
SITE ADDR: 10000 NORTH PENN
STATION TYPE ( ):
AQCR (184): CENTRAL OKLAHOMA
DIFF. GMT: WEST 06 HOURS
UTM ZONE:
UTM NORTHING:
UTM EASTING:
ELEVATION ABOVE GROUND: 12 FT.
ELEVATION ABOVE MSL: 1172 FT.

LOCATION: OKMULGEE
SITECODE: 372220150F01
AGENCY TYPE: STATE
LATITUDE: 35 D. 51 M. 18 S. N
LONGITUDE: 95 D. 59 M. 23 S. W
SUPPORTING AGENCY: OKLA STATE DEPT OF HEALTH, AIR POLLUTION CONTROL DIV
COMMENTS:
COUNTY (2240): OKMULGEE CO
SITE ADDR: 918 N SEMINOLE
STATION TYPE (22): SUBURBAN - RESIDENTIAL
AQCR (186): NORTHEASTERN OKLAHOMA
DIFF. GMT: WEST 06 HOURS
UTM ZONE: 15
UTM NORTHING: 3948000
UTM EASTING: 00230000
ELEVATION ABOVE GROUND: 690 FT.
ELEVATION ABOVE MSL: 0304 FT.

OKLAHOMA

LOCATION: OKMULGEE
SITECODE: 372220191F01
AGENCY TYPE: STATE
LATITUDE: 35 D. 49 M. 42 S. N
LONGITUDE: 95 D. 57 M. 52 S. W
SUPPORTING AGENCY: OKLA STATE DEPT OF HEALTH, AIR POLLUTION CONTROL DIV
COMMENTS:

COUNTY (2240): OKMULGEE CO
SITE ADDR: 1304 E WALNUT
STATION TYPE (22): SUBURBAN - RESIDENTIAL
AQCR (186): NORTHEASTERN OKLAHOMA
DIFF. GMT: WEST 06 HOURS

UTM ZONE: 15
UTM NORTHING: 3945000
UTM EASTING: 00232200
ELEVATION ABOVE GROUND: 710 FT.
ELEVATION ABOVE MSL: 0020 FT.

LOCATION: OSAGE COUNTY
SITECODE: 372260229F01
AGENCY TYPE: STATE
LATITUDE: 36 D. 46 M. 51 S. N
LONGITUDE: 96 D. 39 M. 5 S. W
SUPPORTING AGENCY: OKLA STATE DEPT OF HEALTH AIR POLLUTION CONTROL DIV
COMMENTS: 3 BLOCKS N. OF SOUTH CITY LIMITS 1 1/2 BLOCKS WEST OF N/S HIGHWAY

COUNTY (2260): OSAGE CO
SITE ADDR: CORNER OF GYPSY & GATE (SHIDLER)
STATION TYPE (12): CENTER CITY - RESIDENTIAL
AQCR (186): NORTHEASTERN OKLAHOMA
DIFF. GMT: WEST 06 HOURS

UTM ZONE: 14
UTM NORTHING: 4072900
UTM EASTING: 00709600
ELEVATION ABOVE GROUND: 015 FT.
ELEVATION ABOVE MSL: 1170 FT.

LOCATION: OTTAWA COUNTY
SITECODE: 372280525F01
AGENCY TYPE: STATE
LATITUDE: D. 59 M. 59 S. S
LONGITUDE: 94 D. 24 M. 52 S. W
SUPPORTING AGENCY: OKLA STATE DEPT OF HEALTH, AIR POLLUTION CONTROL DIV
COMMENTS:

COUNTY (2280): OTTAWA CO
SITE ADDR: ELECTRONIC METAL PLANT EAGLE PITCHER
STATION TYPE (32): RURAL - AGRICULTURAL
AQCR (186): NORTHEASTERN OKLAHOMA
DIFF. GMT: WEST 06 HOURS

UTM ZONE: 15
UTM NORTHING: 4094000
UTM EASTING: 00342600
ELEVATION ABOVE GROUND: 004 FT.
ELEVATION ABOVE MSL: 0850 FT.

LOCATION: PAULS VALLEY
SITECODE: 372300270F01
AGENCY TYPE: STATE
LATITUDE: 34 D. 56 M. 53 S. N
LONGITUDE: 97 D. 13 M. 10 S. W
SUPPORTING AGENCY: OKLA STATE DEPT OF HEALTH, AIR POLLUTION CONTROL DIV
COMMENTS:

COUNTY (1080): GARVIN CO
SITE ADDR: 212 N CHERRY PAULS VALLEY
STATION TYPE (22): SUBURBAN - RESIDENTIAL
AQCR (188): SOUTHEASTERN OKLAHOMA
DIFF. GMT: WEST 06 HOURS

UTM ZONE: 14
UTM NORTHING: 3845600
UTM EASTING: 00662600
ELEVATION ABOVE GROUND: 004 FT.
ELEVATION ABOVE MSL: 0880 FT.

LOCATION: PAULS VALLEY
SITECODE: 372300277F01
AGENCY TYPE: STATE
LATITUDE: 34 D. 57 M. 6 S. N
LONGITUDE: 97 D. 12 M. 54 S. W
SUPPORTING AGENCY: OKLA STATE DEPT OF HEALTH, AIR POLLUTION CONTROL DIV
COMMENTS:

COUNTY (1080): GARVIN CO
SITE ADDR: 108 S WILLOW PAULS VALLEY
STATION TYPE (13): CENTER CITY - COMMERCIAL
AQCR (188): SOUTHEASTERN OKLAHOMA
DIFF. GMT: WEST 06 HOURS

UTM ZONE: 14
UTM NORTHING: 3846000
UTM EASTING: 00663000
ELEVATION ABOVE GROUND: 033 FT.
ELEVATION ABOVE MSL: 0850 FT.

LOCATION: PAWHUSKA
SITECODE: 372320220F01
AGENCY TYPE: STATE
LATITUDE: 36 D. 53 M. 32 S. N
LONGITUDE: 96 D. 19 M. 41 S. W
SUPPORTING AGENCY: OKLA STATE DEPT OF HEALTH, AIR POLLUTION CONTROL DIV
COMMENTS:

COUNTY (2260): OSAGE CO
SITE ADDR: PAWHUSKA SUPPLY 700 KHIEKAH
STATION TYPE (13): CENTER CITY - COMMERCIAL
AQCR (186): NORTHEASTERN OKLAHOMA
DIFF. GMT: WEST 06 HOURS

UTM ZONE: 14
UTM NORTHING: 4061330
UTM EASTING: 00738100
ELEVATION ABOVE GROUND: 014 FT.
ELEVATION ABOVE MSL: 1000 FT.

LOCATION: PITTSBURG COUNTY
SITECODE: 372420414F01
AGENCY TYPE: STATE
LATITUDE: 34 D. 55 M. 31 S. N
LONGITUDE: 95 D. 54 M. 51 S. W
SUPPORTING AGENCY: OKLA STATE DEPARTMENT OF HEALTH, AIR POLLUTION CONTROL DIV
COMMENTS:

COUNTY (2420): PITTSBURG CO
SITE ADDR: FIRE STATION (KIOWA)
STATION TYPE (13): CENTER CITY - COMMERCIAL
AQCR (188): SOUTHEASTERN OKLAHOMA
DIFF. GMT: WEST 06 HOURS

UTM ZONE: 15
UTM NORTHING: 3845500
UTM EASTING: 00233800
ELEVATION ABOVE GROUND: 012 FT.
ELEVATION ABOVE MSL: 0775 FT.

LOCATION: PONCA CITY
SITECODE: 372440590F01
AGENCY TYPE: STATE
LATITUDE: 36 D. 48 M. 32 S. N
LONGITUDE: 97 D. 3 M. 50 S. W
SUPPORTING AGENCY: AIR POLLUTION CONTROL DIVISION
COMMENTS: ON THE ROOF OF KAY COUNTY HEALTH DEPARTMENT

COUNTY (1500): KAY CO
SITE ADDR: 1201 E HARTFORD
STATION TYPE (23): SUBURBAN - COMMERICAL
AQCR (185): NORTH CENTRAL OKLAHOMA
DIFF. GMT: WEST 06 HOURS

UTM ZONE: 14
UTM NORTHING: 4075200
UTM EASTING: 00672700
ELEVATION ABOVE GROUND: 010 FT.
ELEVATION ABOVE MSL: 1000 FT.

LOCATION: PONCA CITY
SITECODE: 372440595F01
AGENCY TYPE: STATE
LATITUDE: 36 D. 55 M. 29 S. N
LONGITUDE: 97 D. 4 M. 36 S. W
SUPPORTING AGENCY: OKLA STATE DEPT OF HEALTH, AIR POLLUTION CONTROL DIV
COMMENTS:

COUNTY (1500): KAY CO
SITE ADDR: CITY HALL PONCA CITY
STATION TYPE (13): CENTER CITY - COMMERCIAL
AQCR (185): NORTH CENTRAL OKLAHOMA
DIFF. GMT: WEST 06 HOURS

UTM ZONE: 14
UTM NORTHING: 4063300
UTM EASTING: 00671300
ELEVATION ABOVE GROUND: 014 FT.
ELEVATION ABOVE MSL: 1020 FT.

LOCATION: PONCA CITY
SITECODE: 372440596F01
AGENCY TYPE: STATE
LATITUDE: 36 D. 54 M. 33 S. N
LONGITUDE: 97 D. 4 M. 18 S. W
SUPPORTING AGENCY: OKLA STATE DEPT OF HEALTH, AIR POLLUTION CONTROL DIV
COMMENTS:

COUNTY (1500): KAY CO
SITE ADDR: 100 LUCAS
STATION TYPE (13): CENTER CITY - COMMERCIAL
AQCR (185): NORTH CENTRAL OKLAHOMA
DIFF. GMT: WEST 06 HOURS

UTM ZONE: 14
UTM NORTHING: 4061600
UTM EASTING: 00671800
ELEVATION ABOVE GROUND: 014 FT.
ELEVATION ABOVE MSL: 1000 FT.

LOCATION: POTEAU
SITECODE: 372480460F01
AGENCY TYPE: STATE
LATITUDE: 35 D. 15 M. 56 S. N
LONGITUDE: 94 D. 37 M. 53 S. W
SUPPORTING AGENCY: OKLA STATE DEPT OF HEALTH, AIR POLLUTION CONTROL DIV
COMMENTS:

COUNTY (1620): LE FLORE CO
SITE ADDR: COURT HOUSE POTEAU
STATION TYPE (23): SUBURBAN - COMMERICAL
AQCR (017): METROPOLITAN FORT SMITH
DIFF. GMT: WEST 06 HOURS

UTM ZONE: 15
UTM NORTHING: 3983330
UTM EASTING: 03351630
ELEVATION ABOVE GROUND: 013 FT.
ELEVATION ABOVE MSL: 0600 FT.

LOCATION: POTEAU
SITECODE: 372480461F01
AGENCY TYPE: STATE
LATITUDE: 35 D. 3 M. S. N
LONGITUDE: 94 D. 37 M. 22 S. W
SUPPORTING AGENCY: OKLA STATE DEPT OF HEALTH, AIR POLLUTION CONTROL DIV
COMMENTS:

COUNTY (1620): LE FLORE CO
SITE ADDR: BUCKLEY PUBLIC LIBRARY 408 DEWEY STREET
STATION TYPE (23): SUBURBAN - COMMERICAL
AQCR (017): METROPOLITAN FORT SMITH
DIFF. GMT: WEST 06 HOURS

UTM ZONE: 15
UTM NORTHING: 3970630
UTM EASTING: 0[illegible]
ELEVATION ABOVE GROUND: 015 FT.
ELEVATION ABOVE MSL: 0600 FT.

LOCATION: PRYOR
SITECODE: 372540180F01
AGENCY TYPE: STATE
LATITUDE: 36 D. 31 M. 37 S. N
LONGITUDE: 95 D. 19 M. 23 S. W
SUPPORTING AGENCY: OKLA STATE DEPT OF HEALTH, AIR POLLUTION CONTROL DIV
COMMENTS:

COUNTY (1030): MAYES CO
SITE ADDR: 102 N ADAIR PRYOR
STATION TYPE (22): SUBURBAN - RESIDENTIAL
AQCR (186): NORTHEASTERN OKLAHOMA
DIFF. GMT: WEST 06 HOURS

UTM ZONE: 15
UTM NORTHING: 4023330
UTM EASTING: 0[illegible]
ELEVATION ABOVE GROUND: 014 FT.
ELEVATION ABOVE MSL: 0640 FT.

LOCATION: PRYOR
SITECODE: 372540181F01
AGENCY TYPE: STATE
LATITUDE: 36 D. 27 M. 44 S. N
LONGITUDE: 95 D. 17 M. 4 S. W
SUPPORTING AGENCY: OKLA STATE DEPT OF HEALTH, AIR POLLUTION CONTROL DIV
COMMENTS:
COUNTY (1903): MAYES CO
SITE ADDR: NATIONAL GYPSUM CO
STATION TYPE (34): RURAL - INDUSTRIAL
AQCR (186): NORTHEASTERN OKLAHOMA
DIFF. GMT: WEST 06 HOURS
UTM ZONE: 15
UTM NORTHING: 4013100
UTM EASTING: 00295300
ELEVATION ABOVE GROUND: 035 FT.
ELEVATION ABOVE MSL: 0600 FT.

LOCATION: PURCELL
SITECODE: 372560070F01
AGENCY TYPE: STATE
LATITUDE: 35 D. 13 M. 6 S. N
LONGITUDE: 97 D. 22 M. 2 S. W
SUPPORTING AGENCY: OKLA STATE DEPT OF HEALTH, AIR POLLUTION CONTROL DIV
COMMENTS:
COUNTY (1743): MC CLAIN CO
SITE ADDR: WATER PLANT PURCELL
STATION TYPE (23): SUBURBAN - COMMERICAL
AQCR (184): CENTRAL OKLAHOMA
DIFF. GMT: WEST 06 HOURS
UTM ZONE: 14
UTM NORTHING: 3875100
UTM EASTING: 00669600
ELEVATION ABOVE GROUND: 013 FT.
ELEVATION ABOVE MSL: 1030 FT.

LOCATION: PURCELL
SITECODE: 372560072F01
AGENCY TYPE: STATE
LATITUDE: 35 D. 13 M. 9 S. N
LONGITUDE: 97 D. 21 M. 27 S. W
SUPPORTING AGENCY: OKLA STATE DEPT OF HEALTH, AIR POLLUTION CONTROL DIV
COMMENTS:
COUNTY (1743): MC CLAIN CO
SITE ADDR: COUNTY HEALTH DEPARTMENT
STATION TYPE (13): CENTER CITY - COMMERCIAL
AQCR (184): CENTRAL OKLAHOMA
DIFF. GMT: WEST 06 HOURS
UTM ZONE: 14
UTM NORTHING: 3875200
UTM EASTING: 00669500
ELEVATION ABOVE GROUND: 015 FT.
ELEVATION ABOVE MSL: 1070 FT.

LOCATION: PUSHMATAHA COUNTY
SITECODE: 372580400F01
AGENCY TYPE: STATE
LATITUDE: 34 D. 47 M. 49 S. N
LONGITUDE: 95 D. 21 M. 28 S. W
SUPPORTING AGENCY: OKLA STATE DEPT OF HEALTH AIR POLLUTION CONTROL DIV
COMMENTS:
COUNTY (2580): PUSHMATAHA CO
SITE ADDR: ROB HOLT RESIDENCE P O BOX 277 (CLAYTON)
STATION TYPE (32): RURAL - AGRICULTURAL
AQCR (188): SOUTHEASTERN OKLAHOMA
DIFF. GMT: WEST 06 HOURS
UTM ZONE: 15
UTM NORTHING: 3830000
UTM EASTING: 00284300
ELEVATION ABOVE GROUND: 013 FT.
ELEVATION ABOVE MSL: 1090 FT.

LOCATION: ROGER MILLS COUNTY
SITECODE: 372600900F01
AGENCY TYPE: STATE
LATITUDE: 35 D. 49 M. 23 S. N
LONGITUDE: 99 D. 40 M. 19 S. W
SUPPORTING AGENCY: OKLA STATE DEPARTMENT OF HEALTH, AIR POLLUTION CONTROL DIV
COMMENTS:
COUNTY (2600): ROGER MILLS CO
SITE ADDR: 7TH & PARK (CHEYENNE)
STATION TYPE (32): RURAL - AGRICULTURAL
AQCR (187): NORTHWESTERN OKLAHOMA
DIFF. GMT: WEST 06 HOURS
UTM ZONE: 14
UTM NORTHING: 3940600
UTM EASTING: 00439300
ELEVATION ABOVE GROUND: 012 FT.
ELEVATION ABOVE MSL: 3210 FT.

LOCATION: ROGERS COUNTY
SITECODE: 372620194F01
AGENCY TYPE: STATE
LATITUDE: 36 D. 39 M. 24 S. N
LONGITUDE: 95 D. 42 M. 55 S. W
SUPPORTING AGENCY: OKLA STATE DEPT OF HEALTH AIR POLLUTION CONTROL DIV
COMMENTS: OPERATED AND OWNED BY PUBLIC SERVICE CO. OF OKLAHOMA
COUNTY (2620): ROGERS CO
SITE ADDR: POWER STATION PUBLIC SERVICE (COLAGAH)
STATION TYPE (34): RURAL - INDUSTRIAL
AQCR (186): NORTHEASTERN OKLAHOMA
DIFF. GMT: WEST 06 HOURS
UTM ZONE: 15
UTM NORTHING: 4035500
UTM EASTING: 00257300
ELEVATION ABOVE GROUND: 015 FT.
ELEVATION ABOVE MSL: 0650 FT.

LOCATION: SAPULPA
SITECODE: 372680142F01
AGENCY TYPE: STATE
LATITUDE: 36 D. 13 M. 1 S. N
LONGITUDE: 96 D. 5 M. 52 S. W
SUPPORTING AGENCY: OKLA STATE DEPT OF HEALTH, AIR POLLUTION CONTROL DIV
COMMENTS:
COUNTY (0760): CREEK CO
SITE ADDR: DEWEY AVE & MISSION ST
STATION TYPE (33): RURAL - COMMERCIAL
AQCR (186): NORTHEASTERN OKLAHOMA
DIFF. GMT: WEST 06 HOURS
UTM ZONE: 14
UTM NORTHING: 3987600
UTM EASTING: 00760900
ELEVATION ABOVE GROUND: 004 FT.
ELEVATION ABOVE MSL: 0750 FT.

LOCATION: SAPULPA
SITECODE: 372680143F01
AGENCY TYPE: STATE
LATITUDE: 35 D. 59 M. 40 S. N
LONGITUDE: 96 D. 8 M. 33 S. W
SUPPORTING AGENCY: OKLA STATE DEPT OF HEALTH AIR POLLUTION CONTROL DIV
COMMENTS:
COUNTY (0760): CREEK CO
SITE ADDR: WATER TREATMENT PLANT
STATION TYPE ( ):
AQCR (186): NORTHEASTERN OKLAHOMA
DIFF. GMT: WEST 06 HOURS
UTM ZONE: 14
UTM NORTHING: 3986900
UTM EASTING: 00757600
ELEVATION ABOVE GROUND: FT.
ELEVATION ABOVE MSL: FT.

LOCATION: SAPULPA
SITECODE: 372680145F01
AGENCY TYPE: STATE
LATITUDE: 36 D. 12 M. 36 S. N
LONGITUDE: 96 D. 6 M. 17 S. W
SUPPORTING AGENCY: OKLA STATE DEPT OF HEALTH, AIR POLLUTION CONTROL DIV
COMMENTS:
COUNTY (0760): CREEK CO
SITE ADDR: MCMASTER'S RESIDENCE SAPULPA
STATION TYPE (36): RURAL - INDUSTRIAL
AQCR (186): NORTHEASTERN OKLAHOMA
DIFF. GMT: WEST 06 HOURS
UTM ZONE: 14
UTM NORTHING: 3986800
UTM EASTING: 00760300
ELEVATION ABOVE GROUND: 004 FT.
ELEVATION ABOVE MSL: 0780 FT.

LOCATION: SAYRE
SITECODE: 372700730F01
AGENCY TYPE: STATE
LATITUDE: 35 D. 30 M. 21 S. N
LONGITUDE: 99 D. 38 M. 10 S. W
SUPPORTING AGENCY: OKLA STATE DEPT OF HEALTH, AIR POLLUTION CONTROL DIV
COMMENTS:
COUNTY (0240): BECKHAM CO
SITE ADDR: HENSLEY NURSING HOME SAYRE
STATION TYPE (22): SUBURBAN - RESIDENTIAL
AQCR (189): SOUTHWESTERN OKLAHOMA
DIFF. GMT: WEST 06 HOURS
UTM ZONE: 14
UTM NORTHING: 3905700
UTM EASTING: 00442300
ELEVATION ABOVE GROUND: 004 FT.
ELEVATION ABOVE MSL: 1810 FT.

LOCATION: SAYRE
SITECODE: 372700732F01
AGENCY TYPE: STATE
LATITUDE: 35 D. 30 M. 51 S. N
LONGITUDE: 99 D. 38 M. 31 S. W
SUPPORTING AGENCY: OKLA STATE DEPT OF HEALTH, AIR POLLUTION CONTROL DIV
COMMENTS:
COUNTY (0240): BECKHAM CO
SITE ADDR: BECKHAM COUNTY HOSPITAL SAYRE
STATION TYPE (23): SUBURBAN - COMMERICAL
AQCR (189): SOUTHWESTERN OKLAHOMA
DIFF. GMT: WEST 06 HOURS
UTM ZONE: 14
UTM NORTHING: 3906600
UTM EASTING: 00441800
ELEVATION ABOVE GROUND: 004 FT.
ELEVATION ABOVE MSL: 1890 FT.

LOCATION: SEMINOLE
SITECODE: 372720330F01
AGENCY TYPE: STATE
LATITUDE: 52 D. 21 M. 20 S. N
LONGITUDE: 94 D. 2 M. 35 S. W
SUPPORTING AGENCY: OKLA STATE DEPT OF HEALTH, AIR POLLUTION CONTROL DIV
COMMENTS:
COUNTY (2740): SEMINOLE CO
SITE ADDR: MARKET SQUARE BLDG CENTRAL FIRE STA
STATION TYPE (13): CENTER CITY - COMMERCIAL
AQCR (188): SOUTHEASTERN OKLAHOMA
DIFF. GMT: WEST 06 HOURS
UTM ZONE: 14
UTM NORTHING: 0390500
UTM EASTING: 00711000
ELEVATION ABOVE GROUND: 020 FT.
ELEVATION ABOVE MSL: 0840 FT.

LOCATION: SEQUOYAH COUNTY
SITECODE: 372760471F01
AGENCY TYPE: STATE
LATITUDE: 35 D. 43 M. 36 S. N
LONGITUDE: 95 D. 5 M. 43 S. W
SUPPORTING AGENCY: OKLA STATE DEPT OF HELATH, AIR POLLUTION CONTROL DIV
COMMENTS:
COUNTY (2760): SEQUOYAH CO
SITE ADDR: KERR MC GEE PLANT (GORE)
STATION TYPE (34): RURAL - INDUSTRIAL
AQCR (017): METROPOLITAN FORT SMITH
DIFF. GMT: WEST 06 HOURS
UTM ZONE: 15
UTM NORTHING: 3931800
UTM EASTING: 00310500
ELEVATION ABOVE GROUND: 010 FT.
ELEVATION ABOVE MSL: 0480 FT.

OKLAHOMA

LOCATION: SHAWNEE
SITECODE: 372780050F01
AGENCY TYPE: STATE
LATITUDE: 36 D. 25 M. 31 S. N
LONGITUDE: 102 D. 28 M. 31 S. W
SUPPORTING AGENCY: OKLA STATE DEPT OF HEALTH, AIR POLLUTION CONTROL DIV
COMMENTS:

COUNTY (2500): POTTAWATOMIE CO
SITE ADDR: CITY HALL ANNEX SHAWNEE
STATION TYPE (13): CENTER CITY - COMMERCIAL
AQCR (184): CENTRAL OKLAHOMA
DIFF. GMT: WEST 06 HOURS

UTM ZONE: 14
UTM NORTHING: 4012200
UTM EASTING: 00188400
ELEVATION ABOVE GROUND: 040 FT.
ELEVATION ABOVE MSL: 1040 FT.

LOCATION: SHAWNEE
SITECODE: 372780052F01
AGENCY TYPE: STATE
LATITUDE: 35 D. 33 M. 58 S. N
LONGITUDE: 96 D. 55 M. 20 S. W
SUPPORTING AGENCY: OKLA STATE DEPT OF HEALTH, AIR POLLUTION CONTROL DIV
COMMENTS:

COUNTY (2500): POTTAWATOMIE CO
SITE ADDR: PARK & FREDRICK
STATION TYPE (22): SUBURBAN - RESIDENTIAL
AQCR (184): CENTRAL OKLAHOMA
DIFF. GMT: WEST 06 HOURS

UTM ZONE: 14
UTM NORTHING: 3914100
UTM EASTING: 00688300
ELEVATION ABOVE GROUND: 034 FT.
ELEVATION ABOVE MSL: 1080 FT.

LOCATION: STILLWATER
SITECODE: 372840610F01
AGENCY TYPE: STATE
LATITUDE: 36 D. 19 M. 52 S. N
LONGITUDE: 97 D. 4 M. 9 S. W
SUPPORTING AGENCY: OKLA STATE DEPT OF HEALTH, AIR POLLUTION CONTROL DIV
COMMENTS:

COUNTY (2360): PAYNE CO
SITE ADDR: 7TH & WALNUT STILLWATER
STATION TYPE (22): SURURBAN - RESIDENTIAL
AQCR (185): NORTH CENTRAL OKLAHOMA
DIFF. GMT: WEST 06 HOURS

UTM ZONE: 14
UTM NORTHING: 3998000
UTM EASTING: 00673300
ELEVATION ABOVE GROUND: 004 FT.
ELEVATION ABOVE MSL: 0910 FT.

LOCATION: STILLWATER
SITECODE: 372840611F01
AGENCY TYPE: STATE
LATITUDE: 36 D. 20 M. 30 S. N
LONGITUDE: 97 D. 2 M. 28 S. W
SUPPORTING AGENCY: OKLA STATE DEPT OF HEALTH, AIR POLLUTION CONTROL DIV
COMMENTS:

COUNTY (2360): PAYNE CO
SITE ADDR: GRANDVIEW RESIDENCE STILLWATER
STATION TYPE (22): SUBURBAN - RESIDENTIAL
AQCR (185): NORTH CENTRAL OKLAHOMA
DIFF. GMT: WEST 06 HOURS

UTM ZONE: 14
UTM NORTHING: 3999200
UTM EASTING: 00675800
ELEVATION ABOVE GROUND: 015 FT.
ELEVATION ABOVE MSL: 0940 FT.

LOCATION: SULPHUR
SITECODE: 372860280F01
AGENCY TYPE: STATE
LATITUDE: 34 D. 42 M. 42 S. N
LONGITUDE: 96 D. 58 M. 32 S. W
SUPPORTING AGENCY: OKLA STATE DEPT OF HEALTH, AIR POLLUTION CONTROL DIV
COMMENTS:

COUNTY (1960): MURRAY CO
SITE ADDR: HEALTH DEPT
STATION TYPE (22): SUBURBAN - RESIDENTIAL
AQCR (188): SOUTHEASTERN OKLAHOMA
DIFF. GMT: WEST 06 HOURS

UTM ZONE: 14
UTM NORTHING: 3820000
UTM EASTING: 00685400
ELEVATION ABOVE GROUND: 015 FT.
ELEVATION ABOVE MSL: 1000 FT.

LOCATION: DAVIS
SITECODE: 372860281F01
AGENCY TYPE: STATE
LATITUDE: 34 D. 41 M. 41 S. N
LONGITUDE: 97 D. 9 M. 41 S. W
SUPPORTING AGENCY: OKLA STATE DEPT OF HEALTH, AIR POLLUTION CONTROL DIV
COMMENTS:

COUNTY (1960): MURRAY CO
SITE ADDR: THOMAS MABRY FARM DAVIS
STATION TYPE (34): RURAL - INDUSTRIAL
AQCR (188): SOUTHEASTERN OKLAHOMA
DIFF. GMT: WEST 06 HOURS

UTM ZONE: 14
UTM NORTHING: 3817800
UTM EASTING: 00669400
ELEVATION ABOVE GROUND: 004 FT.
ELEVATION ABOVE MSL: 0860 FT.

LOCATION: TAHLEQUAH
SITECODE: 372880480F01
AGENCY TYPE: STATE
LATITUDE: 36 D. 9 M. 31 S. N
LONGITUDE: 94 D. 56 M. 6 S. W
SUPPORTING AGENCY: OKLA STATE DEPT OF HEALTH, AIR POLLUTION CONTROL DIV
COMMENTS:

COUNTY (0480): CHEROKEE CO
SITE ADDR: WATER PLANT TABLEQUAH
STATION TYPE (22): SUBURBAN - RESIDENTIAL
AQCR (017): METROPOLITAN FORT SMITH
DIFF. GMT: WEST 06 HOURS

UTM ZONE: 15
UTM NORTHING: 3977200
UTM EASTING: 00325900
ELEVATION ABOVE GROUND: 013 FT.
ELEVATION ABOVE MSL: 0800 FT.

LOCATION: TULSA
SITECODE: 373000001A01
AGENCY TYPE: EPA/ATMOS. SURV.
LATITUDE: 36 D. 08 M. 20 S. N
LONGITUDE: 095 D. 55 M. 37 S. W
SUPPORTING AGENCY: TULSA CITY-COUNTY HEALTH DEPARTMENT
COMMENTS:

COUNTY (3020): TULSA CO
SITE ADDR: 4616 EAST 15TH STREET
STATION TYPE (12): CENTER CITY - RESIDENTIAL
AQCR (186): NORTHEASTERN OKLAHOMA
DIFF. GMT: WEST 06 HOURS

UTM ZONE: 15
UTM NORTHING: 4003117
UTM EASTING: 236625
ELEVATION ABOVE GROUND: 027 FT.
ELEVATION ABOVE MSL: 0817 FT.

LOCATION: TULSA,OKLAHOMA
SITECODE: 373000090A05
AGENCY TYPE: EPA/ATMOS. SURV.
LATITUDE: 36 D. 09 M. 09 S. N
LONGITUDE: 95 D. 57 M. 30 S. W
SUPPORTING AGENCY: TULSA CITY AND COUNTY HEALTH DEPT
COMMENTS:

COUNTY (3020): TULSA CO
SITE ADDR: 601 SOUTH LEWIS STREET
STATION TYPE ( ):
AQCR (186): NORTHEASTERN OKLAHOMA
DIFF. GMT: WEST 06 HOURS

UTM ZONE: 15
UTM NORTHING: 4004711
UTM EASTING: 233845
ELEVATION ABOVE GROUND: FT.
ELEVATION ABOVE MSL: 735 FT.

LOCATION: TULSA,OKLAHOMA
SITECODE: 373000081A05
AGENCY TYPE: EPA/ATMOS. SURV.
LATITUDE: 36 D. 11 M. 49 S. N
LONGITUDE: 95 D. 59 M. 28 S. W
SUPPORTING AGENCY: TULSA CITY AND COUNTY HEALTH DEPT
COMMENTS:

COUNTY (3020): TULSA CO
SITE ADDR: 1326 MOHAWK BLVD
STATION TYPE ( ):
AQCR (186): NORTHEASTERN OKLAHOMA
DIFF. GMT: WEST 06 HOURS

UTM ZONE: 15
UTM NORTHING: 4009689
UTM EASTING: 232547
ELEVATION ABOVE GROUND: FT.
ELEVATION ABOVE MSL: 648 FT.

LOCATION: TULSA
SITECODE: 373000110F01
AGENCY TYPE: STATE
LATITUDE: 36 D. 21 M. 39 S. N
LONGITUDE: 95 D. 55 M. 48 S. W
SUPPORTING AGENCY: TULSA CITY-COUNTY HEALTH DEPARTMENT
COMMENTS:

COUNTY (3020): TULSA CO
SITE ADDR: 4616 E 15TH STREET TULSA
STATION TYPE (22): SUBURBAN - RESIDENTIAL
AQCR (186): NORTHEASTERN OKLAHOMA
DIFF. GMT: WEST 06 HOURS

UTM ZONE: 15
UTM NORTHING: 4033531
UTM EASTING: 0237100
ELEVATION ABOVE GROUND: 027 FT.
ELEVATION ABOVE MSL: 0817 FT.

LOCATION: TULSA
SITECODE: 373000111F01
AGENCY TYPE: STATE
LATITUDE: 36 D. 21 M. 22 S. N
LONGITUDE: 95 D. 59 M. 40 S. W
SUPPORTING AGENCY: TULSA CITY-COUNTY HEALTH DEPARTMENT
COMMENTS:

COUNTY (3020): TULSA CO
SITE ADDR: 2330 S JACKSON TULSA
STATION TYPE (21): SUBURBAN - INDUSTRIAL
AQCR (186): NORTHEASTERN OKLAHOMA
DIFF. GMT: WEST 06 HOURS

UTM ZONE: 14
UTM NORTHING: 4033733
UTM EASTING: 0376933
ELEVATION ABOVE GROUND: 015 FT.
ELEVATION ABOVE MSL: 0651 FT.

LOCATION: TULSA
SITECODE: 373000112F01
AGENCY TYPE: STATE
LATITUDE: 36 D. 22 M. 46 S. N
LONGITUDE: 95 D. 59 M. 11 S. W
SUPPORTING AGENCY: TULSA CITY-COUNTY HEALTH DEPARTMENT
COMMENTS:

COUNTY (3020): TULSA CO
SITE ADDR: 411 S FRANKFORT TULSA
STATION TYPE (13): CENTER CITY - COMMERCIAL
AQCR (186): NORTHEASTERN OKLAHOMA
DIFF. GMT: WEST 06 HOURS

UTM ZONE: 15
UTM NORTHING: 4005730
UTM EASTING: 233130
ELEVATION ABOVE GROUND: 004 FT.
ELEVATION ABOVE MSL: 0712 FT.

LOCATION: TULSA
SITECODE: 373000113F01
AGENCY TYPE: STATE
LATITUDE: 36 D. 21 M. 59 S. N
LONGITUDE: 96 D. M. 3 S. W
SUPPORTING AGENCY: TULSA CITY-COUNTY HEALTH DEPARTMENT
COMMENTS:
COUNTY (3020): TULSA CO
SITE ADDR: 1700 W CHARLES PAGE BLVD TULSA
STATION TYPE (21): SUBURBAN - INDUSTRIAL
AQCR (186): NORTHEASTERN OKLAHOMA
DIFF. GMT: WEST 06 HOURS
UTM ZONE: 14
UTM NORTHING: 4004300
UTM EASTING: 0276900
ELEVATION ABOVE GROUND: 022 FT.
ELEVATION ABOVE MSL: 0654 FT.

LOCATION: TULSA
SITECODE: 373000114F01
AGENCY TYPE: STATE
LATITUDE: 36 D. 19 M. 14 S. N
LONGITUDE: 95 D. 58 M. 43 S. W
SUPPORTING AGENCY: TULSA CITY-COUNTY HEALTH DEPARTMENT
COMMENTS:
COUNTY (3020): TULSA CO
SITE ADDR: 1202 E 45TH PL TULSA
STATION TYPE (22): SUBURBAN - RESIDENTIAL
AQCR (186): NORTHEASTERN OKLAHOMA
DIFF. GMT: WEST 06 HOURS
UTM ZONE: 15
UTM NORTHING: 3999200
UTM EASTING: 0232600
ELEVATION ABOVE GROUND: 021 FT.
ELEVATION ABOVE MSL: 0656 FT.

LOCATION: TULSA
SITECODE: 373000115F01
AGENCY TYPE: STATE
LATITUDE: 36 D. 19 M. 51 S. N
LONGITUDE: 95 D. 53 M. 43 S. W
SUPPORTING AGENCY: TULSA CITY-COUNTY HEALTH DEPARTMENT
COMMENTS:
COUNTY (3020): TULSA CO
SITE ADDR: 3420 S MEMORIAL DR TULSA
STATION TYPE (23): SUBURBAN - COMMERICAL
AQCR (186): NORTHEASTERN OKLAHOMA
DIFF. GMT: WEST 06 HOURS
UTM ZONE: 15
UTM NORTHING: 4000100
UTM EASTING: 0240100
ELEVATION ABOVE GROUND: 013 FT.
ELEVATION ABOVE MSL: 0697 FT.

LOCATION: TULSA
SITECODE: 373000116F01
AGENCY TYPE: STATE
LATITUDE: 36 D. 23 M. 22 S. N
LONGITUDE: 95 D. 59 M. S. W
SUPPORTING AGENCY: TULSA CITY-COUNTY HEALTH DEPARTMENT
COMMENTS:
COUNTY (3020): TULSA CO
SITE ADDR: 1000 N QUAKER TULSA
STATION TYPE (12): CENTER CITY - RESIDENTIAL
AQCR (186): NORTHEASTERN OKLAHOMA
DIFF. GMT: WEST 06 HOURS
UTM ZONE: 15
UTM NORTHING: 4006400
UTM EASTING: 0232400
ELEVATION ABOVE GROUND: 014 FT.
ELEVATION ABOVE MSL: 0649 FT.

LOCATION: TULSA
SITECODE: 373000117F01
AGENCY TYPE: STATE
LATITUDE: 36 D. 19 M. 14 S. N
LONGITUDE: 95 D. 56 M. 10 S. W
SUPPORTING AGENCY: TULSA CITY-COUNTY HEALTH DEPARTMENT
COMMENTS:
COUNTY (3020): TULSA CO
SITE ADDR: 7400 E 42ND PL TULSA
STATION TYPE (23): SUBURBAN - COMMERICAL
AQCR (186): NORTHEASTERN OKLAHOMA
DIFF. GMT: WEST 06 HOURS
UTM ZONE: 15
UTM NORTHING: 3999000
UTM EASTING: 0239400
ELEVATION ABOVE GROUND: 004 FT.
ELEVATION ABOVE MSL: 0696 FT.

LOCATION: TULSA
SITECODE: 373000118F01
AGENCY TYPE: STATE
LATITUDE: 36 D. 19 M. 12 S. N
LONGITUDE: 95 D. 56 M. 16 S. W
SUPPORTING AGENCY: TULSA CITY-COUNTY HEALTH DEPARTMENT
COMMENTS:
COUNTY (3020): TULSA CO
SITE ADDR: 3213 E 56TH STREET TULSA
STATION TYPE (22): SUBURBAN - RESIDENTIAL
AQCR (186): NORTHEASTERN OKLAHOMA
DIFF. GMT: WEST 06 HOURS
UTM ZONE: 15
UTM NORTHING: 3997200
UTM EASTING: 0238200
ELEVATION ABOVE GROUND: 015 FT.
ELEVATION ABOVE MSL: 0685 FT.

LOCATION: TULSA
SITECODE: 373000119F01
AGENCY TYPE: STATE
LATITUDE: 36 D. 19 M. 46 S. N
LONGITUDE: 96 D. M. 44 S. W
SUPPORTING AGENCY: TULSA CITY-COUNTY HEALTH DEPARTMENT
COMMENTS:
COUNTY (3020): TULSA CO
SITE ADDR: KTUL-TV LOOKOUT MOUNTAIN TULSA
STATION TYPE (31): RURAL - NEAR URBAN
AQCR (186): NORTHEASTERN OKLAHOMA
DIFF. GMT: WEST 06 HOURS
UTM ZONE: 14
UTM NORTHING: 4000200
UTM EASTING: 0276200
ELEVATION ABOVE GROUND: 018 FT.
ELEVATION ABOVE MSL: 0964 FT.

LOCATION: TULSA
SITECODE: 373000120F01
AGENCY TYPE: STATE
LATITUDE: 36 D. 23 M. 41 S. N
LONGITUDE: 95 D. 59 M. 17 S. W
SUPPORTING AGENCY: TULSA CITY-COUNTY HEALTH DEPARTMENT
COMMENTS:
COUNTY (3020): TULSA CO
SITE ADDR: 1120 E PINE TULSA
STATION TYPE (23): SUBURBAN - COMMERICAL
AQCR (186): NORTHEASTERN OKLAHOMA
DIFF. GMT: WEST 06 HOURS
UTM ZONE: 15
UTM NORTHING: 4007400
UTM EASTING: 0232000
ELEVATION ABOVE GROUND: 015 FT.
ELEVATION ABOVE MSL: 0711 FT.

LOCATION: TULSA
SITECODE: 373000121F01
AGENCY TYPE: STATE
LATITUDE: 36 D. 22 M. 12 S. N
LONGITUDE: 96 D. 2 M. 19 S. W
SUPPORTING AGENCY: TULSA CITY-COUNTY HEALTH DEPARTMENT
COMMENTS:
COUNTY (3020): TULSA CO
SITE ADDR: 432 S 51ST W AVE TULSA
STATION TYPE (23): SUBURBAN - COMMERICAL
AQCR (186): NORTHEASTERN OKLAHOMA
DIFF. GMT: WEST 06 HOURS
UTM ZONE: 14
UTM NORTHING: 4006600
UTM EASTING: 0276500
ELEVATION ABOVE GROUND: 021 FT.
ELEVATION ABOVE MSL: 0652 FT.

LOCATION: TULSA
SITECODE: 373000122F01
AGENCY TYPE: STATE
LATITUDE: 36 D. 21 M. 7 S. N
LONGITUDE: 96 D. 2 M. 41 S. W
SUPPORTING AGENCY: TULSA CITY-COUNTY HEALTH DEPARTMENT
COMMENTS:
COUNTY (3020): TULSA CO
SITE ADDR: 5510 W 21ST STREET TULSA
STATION TYPE (23): SUBURBAN - COMMERICAL
AQCR (186): NORTHEASTERN OKLAHOMA
DIFF. GMT: WEST 06 HOURS
UTM ZONE: 14
UTM NORTHING: 4002600
UTM EASTING: 0276500
ELEVATION ABOVE GROUND: 025 FT.
ELEVATION ABOVE MSL: 0651 FT.

LOCATION: TULSA
SITECODE: 373000123F01
AGENCY TYPE: STATE
LATITUDE: 36 D. 18 M. 46 S. N
LONGITUDE: 96 D. M. 22 S. W
SUPPORTING AGENCY: TULSA CITY-COUNTY HEALTH DEPARTMENT
COMMENTS:
COUNTY (3020): TULSA CO
SITE ADDR: 3612 S MAYRELLE
STATION TYPE (21): SUBURBAN - INDUSTRIAL
AQCR (186): NORTHEASTERN OKLAHOMA
DIFF. GMT: WEST 06 HOURS
UTM ZONE: 14
UTM NORTHING: 3998400
UTM EASTING: 0276800
ELEVATION ABOVE GROUND: 027 FT.
ELEVATION ABOVE MSL: 0637 FT.

LOCATION: TULSA
SITECODE: 373000124F01
AGENCY TYPE: STATE
LATITUDE: 36 D. 17 M. 48 S. N
LONGITUDE: 95 D. 59 M. 16 S. W
SUPPORTING AGENCY: TULSA CITY-COUNTY HEALTH DEPARTMENT
COMMENTS:
COUNTY (3020): TULSA CO
SITE ADDR: 117 E 35TH PL TULSA
STATION TYPE (22): SUBURBAN - RESIDENTIAL
AQCR (186): NORTHEASTERN OKLAHOMA
DIFF. GMT: WEST 06 HOURS
UTM ZONE: 15
UTM NORTHING: 3996600
UTM EASTING: 0231700
ELEVATION ABOVE GROUND: 007 FT.
ELEVATION ABOVE MSL: 0675 FT.

LOCATION: TULSA
SITECODE: 373000125F01
AGENCY TYPE: STATE
LATITUDE: 36 D. 17 M. 48 S. N
LONGITUDE: 95 D. 59 M. 16 S. W
SUPPORTING AGENCY: TULSA CITY-COUNTY HEALTH DEPARTMENT
COMMENTS:
COUNTY (3020): TULSA CO
SITE ADDR: 7502 E 57TH TULSA
STATION TYPE (22): SUBURBAN - RESIDENTIAL
AQCR (186): NORTHEASTERN OKLAHOMA
DIFF. GMT: WEST 06 HOURS
UTM ZONE: 15
UTM NORTHING: 3996600
UTM EASTING: 0231700
ELEVATION ABOVE GROUND: 020 FT.
ELEVATION ABOVE MSL: 0752 FT.

OKLAHOMA

LOCATION: TULSA
SITECODE: 373000126F01
AGENCY TYPE: STATE
LATITUDE: 36 D. 22 M. 24 S. N
LONGITUDE: 95 D. 58 M. 10 S. W
SUPPORTING AGENCY: TULSA CITY-COUNTY HEALTH DEPARTMENT
COMMENTS:

COUNTY (3020): TULSA CO
SITE ADDR: 601 S LEWIS
STATION TYPE (11): CENTER CITY - INDUSTRIAL
AQCR (186): NORTHEASTERN OKLAHOMA
DIFF. GMT: WEST 06 HOURS

UTM ZONE: 15
UTM NORTHING: 4005000
UTM EASTING: 00233600
ELEVATION ABOVE GROUND: 004 FT.
ELEVATION ABOVE MSL: 0735 FT.

LOCATION: TULSA
SITECODE: 373000127F01
AGENCY TYPE: STATE
LATITUDE: 36 D. 25 M. S. N
LONGITUDE: 95 D. 58 M. 56 S. W
SUPPORTING AGENCY: TULSA CITY-COUNTY HEALTH DEPARTMENT
COMMENTS:

COUNTY (3020): TULSA CO
SITE ADDR: 1326 MOHAWK BLVD TULSA
STATION TYPE (22): SUBURBAN - RESIDENTIAL
AQCR (186): NORTHEASTERN OKLAHOMA
DIFF. GMT: WEST 06 HOURS

UTM ZONE: 15
UTM NORTHING: 4009800
UTM EASTING: 00232600
ELEVATION ABOVE GROUND: 004 FT.
ELEVATION ABOVE MSL: 0648 FT.

LOCATION: TULSA COUNTY
SITECODE: 373020133F01
AGENCY TYPE: STATE
LATITUDE: 36 D. 9 M. 14 S. N
LONGITUDE: 94 D. 41 M. 59 S. W
SUPPORTING AGENCY: TULSA CITY-COUNTY HEALTH DEPT
COMMENTS: LOCATED ON ROOF OF WATER PLANT FOR THE CITY OF BIXBY 1/2 MILE SOUTH OF LEONARD

COUNTY (3020): TULSA CO
SITE ADDR: BIXBY WTR PLT 1/2 MI SO ILEONARDI
STATION TYPE (31): RURAL - NEAR URBAN
AQCR (186): NORTHEASTERN OKLAHOMA
DIFF. GMT: WEST 06 HOURS

UTM ZONE: 15
UTM NORTHING: 3978100
UTM EASTING: 00347100
ELEVATION ABOVE GROUND: 018 FT.
ELEVATION ABOVE MSL: 0918 FT.

LOCATION: VINITA
SITECODE: 373040510F01
AGENCY TYPE: STATE
LATITUDE: 36 D. 51 M. 22 S. N
LONGITUDE: 95 D. 10 M. 2 S. W
SUPPORTING AGENCY: OKLA STATE DEPT OF HEALTH, AIR POLLUTION CONTROL DIV
COMMENTS:

COUNTY (0740): CRAIG CO
SITE ADDR: PUBLIC SERVICE 125 S SEAPER
STATION TYPE (13): CENTER CITY - COMMERCIAL
AQCR (186): NORTHEASTERN OKLAHOMA
DIFF. GMT: WEST 06 HOURS

UTM ZONE: 15
UTM NORTHING: 4056200
UTM EASTING: 00306800
ELEVATION ABOVE GROUND: 020 FT.
ELEVATION ABOVE MSL: 0775 FT.

LOCATION: WEATHERFORD
SITECODE: 373200855F01
AGENCY TYPE: STATE
LATITUDE: 35 D. 31 M. 43 S. N
LONGITUDE: 98 D. 42 M. 8 S. W
SUPPORTING AGENCY: OKLA STATE DEPT OF HEALTH AIR POLLUTION CONTROL DIV
COMMENTS:

COUNTY (0780): CUSTER CO
SITE ADDR: 115 N KANSAS
STATION TYPE (23): SUBURBAN - COMMERICAL
AQCR (187): NORTHWESTERN OKLAHOMA
DIFF. GMT: WEST 06 HOURS

UTM ZONE: 14
UTM NORTHING: 3931500
UTM EASTING: 527000
ELEVATION ABOVE GROUND: 020 FT.
ELEVATION ABOVE MSL: 1660 FT.

LOCATION: WOODWARD
SITECODE: 373260800F01
AGENCY TYPE: STATE
LATITUDE: 36 D. 39 M. 22 S. N
LONGITUDE: 99 D. 23 M. 22 S. W
SUPPORTING AGENCY: OKLA STATE DEPT OF HEALTH, AIR POLLUTION CONTROL DIV
COMMENTS:

COUNTY (3280): WOODWARD CO
SITE ADDR: COUNTY HEALTH DEPT WOODWARD
STATION TYPE (13): CENTER CITY - COMMERCIAL
AQCR (187): NORTHWESTERN OKLAHOMA
DIFF. GMT: WEST 06 HOURS

UTM ZONE: 14
UTM NORTHING: 4032100
UTM EASTING: 00465200
ELEVATION ABOVE GROUND: 015 FT.
ELEVATION ABOVE MSL: 1960 FT.

LOCATION: WYNNEWOOD
SITECODE: 373300271F01
AGENCY TYPE: STATE
LATITUDE: 34 D. 53 M. 57 S. N
LONGITUDE: 97 D. 9 M. 45 S. W
SUPPORTING AGENCY: OKLA STATE DEPT OF HEALTH, AIR POLLUTION CONTROL DIV
COMMENTS:

COUNTY (1090): GARVIN CO
SITE ADDR: 204 S GARDNER WYNNEWOOD
STATION TYPE (22): SUBURBAN - RESIDENTIAL
AQCR (188): SOUTHEASTERN OKLAHOMA
DIFF. GMT: WEST 06 HOURS

UTM ZONE: 14
UTM NORTHING: 3836800
UTM EASTING: 00668000
ELEVATION ABOVE GROUND: 016 FT.
ELEVATION ABOVE MSL: 0910 FT.

LOCATION: WYNNEWOOD
SITECODE: 373300272F01
AGENCY TYPE: STATE
LATITUDE: 34 D. 59 M. 27 S. N
LONGITUDE: 97 D. 13 M. S. W
SUPPORTING AGENCY: OKLA STATE DEPT OF HEALTH AIR POLLUTION CONTROL DIV
COMMENTS: WYNNEWOOD WATER TREATMENT PLANT NORTH POWELL STREET

COUNTY (1090): GARVIN CO
SITE ADDR: WYNNEWOOD WATER TRT PLANT POWELL ST
STATION TYPE (31): RURAL - NEAR URBAN
AQCR (188): SOUTHEASTERN OKLAHOMA
DIFF. GMT: WEST 06 HOURS

UTM ZONE: 14
UTM NORTHING: 3836400
UTM EASTING: 00668000
ELEVATION ABOVE GROUND: 017 FT.
ELEVATION ABOVE MSL: 0920 FT.

LOCATION: YUKON
SITECODE: 373320013F01
AGENCY TYPE: STATE
LATITUDE: 35 D. 43 M. 3 S. N
LONGITUDE: 97 D. 44 M. 47 S. W
SUPPORTING AGENCY: OKLA STATE DEPT OF HEALTH, AIR POLLUTION CONTROL DIV
COMMENTS:

COUNTY (0600): CANADIAN CO
SITE ADDR: S W 5TH & OAK STREET YUKON
STATION TYPE (12): CENTER CITY - RESIDENTIAL
AQCR (184): CENTRAL OKLAHOMA
DIFF. GMT: WEST 06 HOURS

UTM ZONE: 14
UTM NORTHING: 3979500
UTM EASTING: 00613400
ELEVATION ABOVE GROUND: 014 FT.
ELEVATION ABOVE MSL: 1370 FT.

LOCATION: ALBANY
SITECODE: 390020331G01
AGENCY TYPE: COUNTY
LATITUDE: 44 D. 39 M. 19 S. N
LONGITUDE: 123 D. 5 M. 48 S. W
SUPPORTING AGENCY: MID-WILLAMETTE VALLEY AIR POLLUTION AUTHORITY
COMMENTS:
COUNTY (1080): LINN CO
SITE ADDR: 4TH & COLUMBUS WAVERLY GRADE SCHOOL
STATION TYPE (03):
AQCR (193): PORTLAND
DIFF. GMT: WEST 08 HOURS
UTM ZONE: 10
UTM NORTHING: 4942557
UTM EASTING: 492334
ELEVATION ABOVE GROUND: 023 FT.
ELEVATION ABOVE MSL: 0222 FT.

LOCATION: ALBANY
SITECODE: 390020032101
AGENCY TYPE: DISTRICT
LATITUDE: 44 D. 38 M. 8 S. N
LONGITUDE: 123 D. 5 M. 22 S. W
SUPPORTING AGENCY: MID-WILLAMETTE VALLEY AIR POLLUTION AUTHORITY
COMMENTS: ***** IP STATION: 1972 ***** MW VAPA 392202001
COUNTY (1080): LINN CO
SITE ADDR: LINN CO COURTHOUSE ANNEX 4TH & BROADALBIN
STATION TYPE (13): CENTER CITY - COMMERCIAL
AQCR (193): PORTLAND
DIFF. GMT: WEST 08 HOURS
UTM ZONE: 10
UTM NORTHING: 4942235
UTM EASTING: 00491593
ELEVATION ABOVE GROUND: 045 FT.
ELEVATION ABOVE MSL: 0222 FT.

LOCATION: ALBANY
SITECODE: 390020033G01
AGENCY TYPE: COUNTY
LATITUDE: 44 D. 34 M. 24 S. N
LONGITUDE: 123 D. 5 M. 48 S. W
SUPPORTING AGENCY: MID WILLAMETTE VALLEY AIR POLLUTION AUTHORITY
COMMENTS:
COUNTY (1080): LINN CO
SITE ADDR: AL-RAY HOTEL
STATION TYPE (03):
AQCR (193): PORTLAND
DIFF. GMT: WEST 08 HOURS
UTM ZONE: 10
UTM NORTHING: 4942557
UTM EASTING: 492334
ELEVATION ABOVE GROUND: 023 FT.
ELEVATION ABOVE MSL: 0222 FT.

LOCATION: ALBANY
SITECODE: 390020004G01
AGENCY TYPE: COUNTY
LATITUDE: 44 D. 35 M. 18 S. N
LONGITUDE: 123 D. 5 M. 48 S. W
SUPPORTING AGENCY: MID-WILLAMETTE VALLEY AIR POLLUTION AUTHORITY
COMMENTS:
COUNTY (1080): LINN CO
SITE ADDR: ALBANY
STATION TYPE (03):
AQCR (193): PORTLAND
DIFF. GMT: WEST 08 HOURS
UTM ZONE: 10
UTM NORTHING: 4942557
UTM EASTING: 492334
ELEVATION ABOVE GROUND: 015 FT.
ELEVATION ABOVE MSL: 0222 FT.

LOCATION: ALBANY
SITECODE: 390020005101
AGENCY TYPE: DISTRICT
LATITUDE: D. M. S.
LONGITUDE: D. M. S.
SUPPORTING AGENCY: MID WILLAMETTE VALLEY AIR POLLUTION AUTHORITY
COMMENTS:
COUNTY (1080): LINN CO
SITE ADDR: SERVICE STATION MIRDER CREEK
STATION TYPE (03):
AQCR (193): PORTLAND
DIFF. GMT: WEST 08 HOURS
UTM ZONE:
UTM NORTHING:
UTM EASTING:
ELEVATION ABOVE GROUND: 015 FT.
ELEVATION ABOVE MSL: 0200 FT.

LOCATION: ALBANY
SITECODE: 390020006101
AGENCY TYPE: DISTRICT
LATITUDE: D. M. S.
LONGITUDE: D. M. S.
SUPPORTING AGENCY: MID WILLAMETTE VALLEY AIR POLLUTION AUTHORITY
COMMENTS:
COUNTY (1080): LINN CO
SITE ADDR: RT 2 BOX 80 C D MCLAREN RES
STATION TYPE (03):
AQCR (193): PORTLAND
DIFF. GMT: WEST 08 HOURS
UTM ZONE:
UTM NORTHING:
UTM EASTING:
ELEVATION ABOVE GROUND: 013 FT.
ELEVATION ABOVE MSL: 0222 FT.

LOCATION: ALBANY
SITECODE: 390020007101
AGENCY TYPE: DISTRICT
LATITUDE: D. M. S.
LONGITUDE: D. M. S.
SUPPORTING AGENCY: MID WILLAMETTE VALLEY AIR POLLUTION AUTHORITY
COMMENTS:
COUNTY (1080): LINN CO
SITE ADDR: PILLOD RESIDENCE RT2 BOX 63
STATION TYPE (03):
AQCR (193): PORTLAND
DIFF. GMT: WEST 08 HOURS
UTM ZONE:
UTM NORTHING:
UTM EASTING:
ELEVATION ABOVE GROUND: 010 FT.
ELEVATION ABOVE MSL: 0212 FT.

LOCATION: ALBANY
SITECODE: 390020008101
AGENCY TYPE: DISTRICT
LATITUDE: D. M. S.
LONGITUDE: D. M. S.
SUPPORTING AGENCY: MID WILLAMETTE VALLEY AIR POLLUTION AUTHORITY
COMMENTS:
COUNTY (1080): LINN CO
SITE ADDR: WAH CHANG POWER MET BLDG
STATION TYPE (03):
AQCR (193): PORTLAND
DIFF. GMT: WEST 08 HOURS
UTM ZONE:
UTM NORTHING:
UTM EASTING:
ELEVATION ABOVE GROUND: 035 FT.
ELEVATION ABOVE MSL: 0235 FT.

LOCATION: ALBANY
SITECODE: 390020009101
AGENCY TYPE: DISTRICT
LATITUDE: D. M. S.
LONGITUDE: D. M. S.
SUPPORTING AGENCY: MID WILLAMETTE VALLEY AIR POLLUTION AUTHORITY
COMMENTS:
COUNTY (1080): LINN CO
SITE ADDR: MONTGOMERY N OF DRAKELAKE
STATION TYPE (03):
AQCR (193): PORTLAND
DIFF. GMT: WEST 08 HOURS
UTM ZONE:
UTM NORTHING:
UTM EASTING:
ELEVATION ABOVE GROUND: 015 FT.
ELEVATION ABOVE MSL: 0222 FT.

LOCATION: ASHLAND
SITECODE: 380060001F01
AGENCY TYPE: STATE
LATITUDE: 42 D. 11 M. 49 S. N
LONGITUDE: 122 D. 43 M. S. W
SUPPORTING AGENCY: DEPARTMENT OF ENVIRONMENTAL QUALITY STATE OF OREGON
COMMENTS: ***** IP STATION: 1972 ***** DEQ 381502005
COUNTY (0840): JACKSON CO
SITE ADDR: ASHLAND CITY HALL LITHIA PLAZA
STATION TYPE (13): CENTER CITY - COMMERCIAL
AQCR (194): SOUTHWEST OREGON
DIFF. GMT: WEST 08 HOURS
UTM ZONE: 10
UTM NORTHING: 4671500
UTM EASTING: 00523400
ELEVATION ABOVE GROUND: 025 FT.
ELEVATION ABOVE MSL: 1920 FT.

LOCATION: ASTORIA
SITECODE: 390080001F01
AGENCY TYPE: STATE
LATITUDE: 46 D. 11 M. 21 S. N
LONGITUDE: 123 D. 53 M. 0 S. W
SUPPORTING AGENCY: DEPARTMENT OF ENVIRONMENTAL QUALITY STATE OF OREGON
COMMENTS: ***** I-P STATION: 1972 ***** DEQ 380402005
COUNTY (0280): CLATSOP CO
SITE ADDR: 857 COMMERCIAL ST
STATION TYPE (13): CENTER CITY - COMMERCIAL
AQCR (192): NORTHWEST OREGON
DIFF. GMT: WEST 08 HOURS
UTM ZONE: 10
UTM NORTHING: 5115200
UTM EASTING: 00435500
ELEVATION ABOVE GROUND: 020 FT.
ELEVATION ABOVE MSL: 0044 FT.

LOCATION: BAKER
SITECODE: 380130001F01
AGENCY TYPE: STATE
LATITUDE: 44 D. 46 M. 25 S. N
LONGITUDE: 117 D. 50 M. 3 S. W
SUPPORTING AGENCY: DEPARTMENT OF ENVIRONMENTAL QUALITY STATE OF OREGON
COMMENTS: ***** I-P STATION: 1972 ***** DEQ 380134004
COUNTY (0120): BAKER CO
SITE ADDR: ANTLERS HOTEL 1925 WASHINGTON AVE
STATION TYPE (13): CENTER CITY - COMMERCIAL
AQCR (191): EASTERN OREGON
DIFF. GMT: WEST 08 HOURS
UTM ZONE: 11
UTM NORTHING: 4957900
UTM EASTING: 00434000
ELEVATION ABOVE GROUND: 030 FT.
ELEVATION ABOVE MSL: 3501 FT.

LOCATION: BEAVERTON
SITECODE: 380160001103
AGENCY TYPE: DISTRICT
LATITUDE: 45 D. 30 M. 32 S. N
LONGITUDE: 122 D. 49 M. 18 S. W
SUPPORTING AGENCY: COLUMBIA-WILLAMETTE AIR POLLUTION AUTHORITY
COMMENTS: RESIDENCE OZONE STATION
COUNTY (1860): WASHINGTON CO
SITE ADDR: 2165 SW 139TH
STATION TYPE (22): SUBURBAN - RESIDENTIAL
AQCR (193): PORTLAND
DIFF. GMT: WEST 08 HOURS
UTM ZONE: 10
UTM NORTHING: 5039230
UTM EASTING: 00513939
ELEVATION ABOVE GROUND: 006 FT.
ELEVATION ABOVE MSL: 0186 FT.

OREGON

```
LOCATION: BEAVERTON                 COUNTY (1860): WASHINGTON CO                                UTM ZONE: 10
SITECODE: 380160002I01              SITE ADDR: CITY LIBRARY 450 SW HALL BLVD                    UTM NORTHING: 5036994
AGENCY TYPE: DISTRICT               STATION TYPE (13): CENTER CITY - COMMERCIAL                 UTM EASTING: 00515563
LATITUDE: 45 D. 29 M. 17 S. N       AQCR (193): PORTLAND                                        ELEVATION ABOVE GROUND: 019 FT.
LONGITUDE: 122 D. 48 M.  3 S. W     DIFF. GMT: WEST 08 HOURS                                    ELEVATION ABOVE MSL: 0216 FT.
SUPPORTING AGENCY: COLUMBIA WILLAMETTE AIR POLLUTION AUTHORITY
COMMENTS: ***** IP STATION: 1972 ***** CWAPA 383410001

LOCATION: BEND                      COUNTY (0500): DESCHUTES CO                                 UTM ZONE: 10
SITECODE: 380180001F01              SITE ADDR: DESCHUTES COUNTY COURTHOUSE                      UTM NORTHING: 4880200
AGENCY TYPE: STATE                  STATION TYPE (13): CENTER CITY - COMMERCIAL                 UTM EASTING: 00636200
LATITUDE: 44 D.  3 M. 52 S. N       AQCR (190): CENTRAL OREGON                                  ELEVATION ABOVE GROUND: 030 FT.
LONGITUDE: 121 D. 17 M. 58 S. W     DIFF. GMT: WEST 08 HOURS                                    ELEVATION ABOVE MSL: 3659 FT.
SUPPORTING AGENCY: DEPARTMENT OF ENVIRONMENTAL QUALITY STATE OF OREGON
COMMENTS: ***** IP STATION: 1972 ***** DEQ 380904005

LOCATION: BENTON COUNTY             COUNTY (0200): BENTON CO                                    UTM ZONE: 10
SITECODE: 380200001G01              SITE ADDR: CITY HALL PHILOMATH                              UTM NORTHING: 4932434
AGENCY TYPE: COUNTY                 STATION TYPE (00):                                          UTM EASTING:   471139
LATITUDE: 44 D. 32 M. 48 S. N       AQCR (193): PORTLAND                                        ELEVATION ABOVE GROUND: 025 FT.
LONGITUDE: 123 D. 21 M. 48 S. W     DIFF. GMT: WEST 08 HOURS                                    ELEVATION ABOVE MSL: 0279 FT.
SUPPORTING AGENCY: MID WILLAMETTE VALLEY AIR POLLUTION AUTHORITY
COMMENTS:

LOCATION: BENTON COUNTY             COUNTY (0200): BENTON CO                                    UTM ZONE:
SITECODE: 380200002I01              SITE ADDR: US FOREST RANGER ALSEA                           UTM NORTHING:
AGENCY TYPE: DISTRICT               STATION TYPE (00):                                          UTM EASTING:
LATITUDE:    D.    M.    S.         AQCR (193): PORTLAND                                        ELEVATION ABOVE GROUND: 050 FT.
LONGITUDE:     D.    M.    S.       DIFF. GMT: WEST 08 HOURS                                    ELEVATION ABOVE MSL: 4097 FT.
SUPPORTING AGENCY: MID WILLAMETTE VALLEY AIR POLLUTION AUTHORITY
COMMENTS:

LOCATION: CLACKAMAS COUNTY          COUNTY (0260): CLACKAMAS CO                                 UTM ZONE: 10
SITECODE: 380260031I01              SITE ADDR: 368 S STATE (LAKE OSWEGO)                        UTM NORTHING: 5028670
AGENCY TYPE: DISTRICT               STATION TYPE (11): CENTER CITY - INDUSTRIAL                 UTM EASTING: 00526352
LATITUDE: 45 D. 24 M. 49 S. N       AQCR (193): PORTLAND                                        ELEVATION ABOVE GROUND: 038 FT.
LONGITUDE: 122 D. 39 M. 48 S. W     DIFF. GMT: WEST 08 HOURS                                    ELEVATION ABOVE MSL: 0193 FT.
SUPPORTING AGENCY: COLUMBIA-WILLAMETTE AIR POLLUTION AUTHORITY
COMMENTS: LAKEWOOD GRADE SCH                                    SUSPENDED PARTICULATE & AISI STD PARTICULATE FALL

LOCATION: CLACKAMAS COUNTY          COUNTY (0260): CLACKAMAS CO                                 UTM ZONE: 10
SITECODE: 380260032I01              SITE ADDR: FIRE STATION (SANDY)                             UTM NORTHING: 5022255
AGENCY TYPE: DISTRICT               STATION TYPE (13): CENTER CITY - COMMERCIAL                 UTM EASTING: 00557828
LATITUDE: 45 D. 23 M. 47 S. N       AQCR (193): PORTLAND                                        ELEVATION ABOVE GROUND: 014 FT.
LONGITUDE: 122 D. 15 M. 40 S. W     DIFF. GMT: WEST 08 HOURS                                    ELEVATION ABOVE MSL: 0972 FT.
SUPPORTING AGENCY: COLUMBIA WILLAMETTE AIR POLLUTION AUTHORITY
COMMENTS: ***** IP STATION: 1972 ***** CWAPA 336400I

LOCATION: CLACKAMAS COUNTY          COUNTY (0260): CLACKAMAS CO                                 UTM ZONE: 10
SITECODE: 380260003I01              SITE ADDR: SCH OAK GROVE BLVD & SE CEDAR (OAK GROVE)        UTM NORTHING: 5044494
AGENCY TYPE: DISTRICT               STATION TYPE (22): SUBURBAN - RESIDENTIAL                   UTM EASTING: 00528153
LATITUDE: 45 D. 33 M. 19 S. N       AQCR (193): PORTLAND                                        ELEVATION ABOVE GROUND: 038 FT.
LONGITUDE: 122 D. 38 M. 21 S. W     DIFF. GMT: WEST 08 HOURS                                    ELEVATION ABOVE MSL: 0231 FT.
SUPPORTING AGENCY: COLUMBIA WILLAMETTE AIR POLLUTION AUTHORITY
COMMENTS: ***** IP STATION: 1972 ***** CWAPA 380352001

LOCATION: CLACKAMAS COUNTY          COUNTY (0260): CLACKAMAS CO                                 UTM ZONE:
SITECODE: 380260004I01              SITE ADDR: OSU HORTICULTURE STA RT 2 BOX 254 AURORA         UTM NORTHING:
AGENCY TYPE: DISTRICT               STATION TYPE (00):                                          UTM EASTING:
LATITUDE:    D.    M.    S.         AQCR (193): PORTLAND                                        ELEVATION ABOVE GROUND: 015 FT.
LONGITUDE:     D.    M.    S.       DIFF. GMT: WEST 08 HOURS                                    ELEVATION ABOVE MSL: 0144 FT.
SUPPORTING AGENCY: MID WILLAMETTE VALLEY AIR POLLUTION AUTHORITY
COMMENTS:

LOCATION: CLACKAMAS COUNTY          COUNTY (0260): CLACKAMAS CO                                 UTM ZONE:
SITECODE: 380260005I01              SITE ADDR: OSU HORTICULTURAL FARM RT 2 AURORA               UTM NORTHING:
AGENCY TYPE: DISTRICT               STATION TYPE (00):                                          UTM EASTING:
LATITUDE:    D.    M.    S.         AQCR (193): PORTLAND                                        ELEVATION ABOVE GROUND: 015 FT.
LONGITUDE:     D.    M.    S.       DIFF. GMT: WEST 08 HOURS                                    ELEVATION ABOVE MSL: 0144 FT.
SUPPORTING AGENCY: MID WILLAMETTE VALLEY AIR POLLUTION AUTHORITY
COMMENTS:

LOCATION: COLUMBIA COUNTY           COUNTY (    1):                                              UTM ZONE: 10
SITECODE: 380300001A50              SITE ADDR: RAINIER ELEM SCH (RAINIER) 3RD & C ST            UTM NORTHING: 5138958
AGENCY TYPE: SPA/ATMOS. SURV.       STATION TYPE (  1):                                         UTM EASTING:   505477
LATITUDE: 46 D. 05 M. 25 S. N       AQCR (193): PORTLAND                                        ELEVATION ABOVE GROUND:  45 FT.
LONGITUDE: 122 D. 55 M. 45 S. W     DIFF. GMT:                                                  ELEVATION ABOVE MSL:  152 FT.
SUPPORTING AGENCY: COLUMBIA COUNTY HEALTH DEPARTMENT
COMMENTS:

LOCATION: COLUMBIA COUNTY           COUNTY (3300): COLUMBIA CO                                  UTM ZONE: 10
SITECODE: 380300001I01              SITE ADDR: RAINIER GRADE SCH C STREET (RAINIER)             UTM NORTHING: 5138552
AGENCY TYPE: DISTRICT               STATION TYPE (13): CENTER CITY - COMMERCIAL                 UTM EASTING: 00505187
LATITUDE: 46 D.  5 M. 19 S. N       AQCR (193): PORTLAND                                        ELEVATION ABOVE GROUND: 022 FT.
LONGITUDE: 122 D. 55 M. 59 S. W     DIFF. GMT: WEST 08 HOURS                                    ELEVATION ABOVE MSL: 0147 FT.
SUPPORTING AGENCY: COLUMBIA-WILLAMETTE AIR POLLUTION AUTHORITY
COMMENTS: SUSPENDED PARTICULATE & PARTICULATE FALLOUT STA

LOCATION: COLUMBIA COUNTY           COUNTY (3300): COLUMBIA CO                                  UTM ZONE: 10
SITECODE: 380300002F01              SITE ADDR: SEWAGE TREATMENT PLT RAINIER                     UTM NORTHING: 5138188
AGENCY TYPE: STATE                  STATION TYPE (00):                                          UTM EASTING:   505773
LATITUDE: 46 D. 05 M. 00 S. N       AQCR (193): PORTLAND                                        ELEVATION ABOVE GROUND: 031 FT.
LONGITUDE: 122 D. 40 M. 00 S. W     DIFF. GMT: WEST 08 HOURS                                    ELEVATION ABOVE MSL: 0060 FT.
SUPPORTING AGENCY: COLUMBIA-WILLA[illegible] A P AUTHORITY
COMMENTS:

LOCATION: COLUMBIA COUNTY           COUNTY (3300): COLUMBIA CO                                  UTM ZONE: 10
SITECODE: 380300003I03              SITE ADDR: TRAILER 4 (SCAPPOOSE)                            UTM NORTHING: 5082837
AGENCY TYPE: DISTRICT               STATION TYPE (32): RURAL - AGRICULTURAL                     UTM EASTING: 03513033
LATITUDE: 45 D. 46 M. 32 S. N       AQCR (193): PORTLAND                                        ELEVATION ABOVE GROUND: 011 FT.
LONGITUDE: 122 D. 51 M. 34 S. W     DIFF. GMT: WEST 08 HOURS                                    ELEVATION ABOVE MSL: 0056 FT.
SUPPORTING AGENCY: COLUMBIA-WILLAMETTE AIR POLLUTION AUTHORITY
COMMENTS: NEAR N W BEACON COLUMBIA COUNTY AIRPORT
```

```
LOCATION: COLUMBIA COUNTY          COUNTY (0300): COLUMBIA CO                          UTM ZONE: 10
SITECODE: 380300034101             SITE ADDR: 100 COLUMBIA (SCAPPOOSE)                 UTM NORTHING: 5[illegible]
AGENCY TYPE: DISTRICT              STATION TYPE (23): SUBURBAN - COMMERICAL            UTM EASTING: 0[illegible]
LATITUDE: 45 D. 45 M. 31 S. N      AQCR (193): PORTLAND                                ELEVATION ABOVE GROUND: [illegible] FT.
LONGITUDE: 122 D. 52 M. 33 S. W    DIFF. GMT: WEST 08 HOURS                            ELEVATION ABOVE MSL: 3274 FT.
SUPPORTING AGENCY: COLUMBIA-WILLAMETTE AIR POLLUTION AUTHORITY
COMMENTS: FIRE STA SUSPENDED PARTICULATE & PARTICULATE FALL OUT STA

LOCATION: COLUMBIA COUNTY          COUNTY (0300): COLUMBIA CO                          UTM ZONE: 10
SITECODE: 380300035102             SITE ADDR: NATIONAL FISH LABORATORY (PRESCOTT)      UTM NORTHING: 5[illegible]
AGENCY TYPE: DISTRICT              STATION TYPE (41): RURAL                            UTM EASTING: 0[illegible]
LATITUDE: 46 D. 2 M. 54 S. N       AQCR (193): PORTLAND                                ELEVATION ABOVE GROUND: [illegible] FT.
LONGITUDE: 122 D. 53 M. 5 S. W     DIFF. GMT: WEST 08 HOURS                            ELEVATION ABOVE MSL: 3274 FT.
SUPPORTING AGENCY: COLUMBIA WILLAMETTE AIR POLLUTION AUTHORITY
COMMENTS: ***** I-P STATION: 1972 ***** CWAPA 380520001

LOCATION: COOS BAY                 COUNTY (0320): COOS CO                              UTM ZONE: 10
SITECODE: 380400001001             SITE ADDR: CITY HALL 4TH & CENTRAL AVE              UTM NORTHING: 4[illegible]
AGENCY TYPE: STATE                 STATION TYPE (23): SUBURBAN - COMMERICAL            UTM EASTING: 0[illegible]
LATITUDE: 43 D. 21 M. 59 S. N      AQCR (196): SOUTHWEST OREGON                        ELEVATION ABOVE GROUND: [illegible] FT.
LONGITUDE: 124 D. 13 M. 5 S. W     DIFF. GMT: WEST 08 HOURS                            ELEVATION ABOVE MSL: [illegible] FT.
SUPPORTING AGENCY: DEPARTMENT OF ENVIRONMENTAL QUALITY STATE OF OREGON
COMMENTS: ***** IP STATION: 1972 ***** DEQ 380600001

LOCATION: CORVALLIS                COUNTY (    ):                                      UTM ZONE:
SITECODE: 380390001A50             SITE ADDR: OREGON STATE UNIV ROGERS HALL            UTM NORTHING:
AGENCY TYPE: EPA/ATMOS. SURV.      STATION TYPE (    ):                                UTM EASTING:
LATITUDE:    D.    M.    S.        AQCR (193): PORTLAND                                ELEVATION ABOVE GROUND:    FT.
LONGITUDE:    D.    M.    S.       DIFF. GMT:                                          ELEVATION ABOVE MSL:    FT.
SUPPORTING AGENCY: OREGON STATE UNIVERSITY
COMMENTS:

LOCATION: CORVALLIS                COUNTY (0220): BENTON CO                            UTM ZONE:
SITECODE: 380380031101             SITE ADDR: ROGERS HALL OSU                          UTM NORTHING:
AGENCY TYPE: DISTRICT              STATION TYPE (23): SUBURBAN - COMMERICAL            UTM EASTING:
LATITUDE:    D.    M.    S.        AQCR (193): PORTLAND                                ELEVATION ABOVE GROUND: 063 FT.
LONGITUDE:    D.    M.    S.       DIFF. GMT: WEST 08 HOURS                            ELEVATION ABOVE MSL: 3274 FT.
SUPPORTING AGENCY: MID-WILLAMETTE VALLEY AIR POLLUTION AUTHORITY
COMMENTS: ***** IP STATION: 1972 ***** MWVAPA 380204006

LOCATION: CORVALLIS                COUNTY (0220): BENTON CO                            UTM ZONE: 10
SITECODE: 380380032601             SITE ADDR: BENTON COUNTY COURTHOUSE                 UTM NORTHING: 4945547
AGENCY TYPE: COUNTY                STATION TYPE (00):                                  UTM EASTING:  479520
LATITUDE: 44 D. 39 M. 54 S. N      AQCR (193): PORTLAND                                ELEVATION ABOVE GROUND: 063 FT.
LONGITUDE: 123 D. 15 M. 30 S. W    DIFF. GMT: WEST 08 HOURS                            ELEVATION ABOVE MSL: 3274 FT.
SUPPORTING AGENCY: MID WILLAMETTE VALLEY AIR POLLUTION AUTHORITY
COMMENTS:

LOCATION: CORVALLIS                COUNTY (0220): BENTON CO                            UTM ZONE: 10
SITECODE: 380380033601             SITE ADDR: CENTRAL FIRE STATION 5TH & VAN BUREN     UTM NORTHING: 4945547
AGENCY TYPE: COUNTY                STATION TYPE (00):                                  UTM EASTING:  479520
LATITUDE: 44 D. 39 M. 54 S. N      AQCR (193): PORTLAND                                ELEVATION ABOVE GROUND: 032 FT.
LONGITUDE: 123 D. 15 M. 30 S. W    DIFF. GMT: WEST 08 HOURS                            ELEVATION ABOVE MSL: 3274 FT.
SUPPORTING AGENCY: MID WILLAMETTE VALLEY AIR POLLUTION AUTHORITY
COMMENTS:

LOCATION: CORVALLIS                COUNTY (0220): BENTON CO                            UTM ZONE: 10
SITECODE: 380380034601             SITE ADDR: PAC NW BELL BLDG NW COR 5TH & VAN BUREN  UTM NORTHING: 4936440
AGENCY TYPE: COUNTY                STATION TYPE (00):                                  UTM EASTING:  479685
LATITUDE: 44 D. 33 M. 54 S. N      AQCR (193): PORTLAND                                ELEVATION ABOVE GROUND: 303 FT.
LONGITUDE: 123 D. 15 M. 30 S. W    DIFF. GMT: WEST 08 HOURS                            ELEVATION ABOVE MSL: 3274 FT.
SUPPORTING AGENCY: MID-WILLAMETTE VALLEY AIR POLLUTION AUTHORITY
COMMENTS:

LOCATION: CORVALLIS                COUNTY (0220): BENTON CO                            UTM ZONE: 10
SITECODE: 380380035601             SITE ADDR: PATTI MOTEL 3RD & C ST                   UTM NORTHING: 4936443
AGENCY TYPE: COUNTY                STATION TYPE (00):                                  UTM EASTING:  479685
LATITUDE: 44 D. 33 M. 54 S. N      AQCR (193): PORTLAND                                ELEVATION ABOVE GROUND: 015 FT.
LONGITUDE: 123 D. 15 M. 30 S. W    DIFF. GMT: WEST 08 HOURS                            ELEVATION ABOVE MSL: 3274 FT.
SUPPORTING AGENCY: MID WILLAMETTE VALLEY AIR POLLUTION AUTHORITY
COMMENTS:

LOCATION: CORVALLIS                COUNTY (0220): BENTON CO                            UTM ZONE: 10
SITECODE: 380380036601             SITE ADDR: 100 VERA DRIVE                           UTM NORTHING: 4936443
AGENCY TYPE: COUNTY                STATION TYPE (00):                                  UTM EASTING:  479685
LATITUDE: 44 D. 33 M. 54 S. N      AQCR (193): PORTLAND                                ELEVATION ABOVE GROUND: 012 FT.
LONGITUDE: 123 D. 15 M. 30 S. W    DIFF. GMT: WEST 08 HOURS                            ELEVATION ABOVE MSL: 3274 FT.
SUPPORTING AGENCY: MID WILLAMETTE VALLEY AIR POLLUTION AUTHORITY
COMMENTS:

LOCATION: CORVALLIS ORE            COUNTY (0220): BENTON CO                            UTM ZONE: 10
SITECODE: 380380007F01             SITE ADDR: ORE STATE UNIV EXP WEATHER STATION       UTM NORTHING: 4941863
AGENCY TYPE: STATE                 STATION TYPE (    ):                                UTM EASTING:  486784
LATITUDE: 44 D. 39 M. 00 S. N      AQCR (193): PORTLAND                                ELEVATION ABOVE GROUND:   1 FT.
LONGITUDE: 123 D. 10 M. 00 S. W    DIFF. GMT:                                          ELEVATION ABOVE MSL:  239 FT.
SUPPORTING AGENCY: DEPT OF ENVIRONMENTAL QUALITY
COMMENTS:

LOCATION: CORVALLIS                COUNTY (0220): BENTON CO                            UTM ZONE:
SITECODE: 380380038101             SITE ADDR: 124 N W SEVENTH                          UTM NORTHING:
AGENCY TYPE: DISTRICT              STATION TYPE (00):                                  UTM EASTING:
LATITUDE:    D.    M.    S.        AQCR (193): PORTLAND                                ELEVATION ABOVE GROUND: 030 FT.
LONGITUDE:    D.    M.    S.       DIFF. GMT: WEST 08 HOURS                            ELEVATION ABOVE MSL: 3274 FT.
SUPPORTING AGENCY: MID WILLAMETTE VALLEY AIR POLLUTION AUTHORITY
COMMENTS:

LOCATION: COTTAGE GROVE            COUNTY (1020): LANE CO                              UTM ZONE: 10
SITECODE: 380400001101             SITE ADDR: COTTAGE GROVE CITY HALL                  UTM NORTHING: 4949100
AGENCY TYPE: DISTRICT              STATION TYPE (00):                                  UTM EASTING: 0[illegible]
LATITUDE: 43 D. 47 M. 49 S. N      AQCR (193): PORTLAND                                ELEVATION ABOVE GROUND: 028 FT.
LONGITUDE: 123 D.  3 M. 39 S. W    DIFF. GMT: WEST 08 HOURS                            ELEVATION ABOVE MSL: 0669 FT.
SUPPORTING AGENCY: LANE REGIONAL AIR POLLUTION AUTHORITY
COMMENTS: ***** IP STATION: 1972 ***** LRAPA 382004001
```

OREGON

LOCATION: CURRY COUNTY
SITECODE: 380440001A03
AGENCY TYPE: EPA/ATMOS. SURV.
LATITUDE: 42 D. 53 M. 01 S. N
LONGITUDE: 124 D. 30 M. 01 S. W
SUPPORTING AGENCY: UNITED STATES COAST GUARD
COMMENTS:

COUNTY (0440): CURRY CO
SITE ADDR: CAPE BLANCO LIGHT STA PO BOX N (SIXES)
STATION TYPE (41): REMOTE
AQCR (194): SOUTHWEST OREGON
DIFF. GMT: WEST 08 HOURS

UTM ZONE: 10
UTM NORTHING: 4743210
UTM EASTING: 377381
ELEVATION ABOVE GROUND: 003 FT.
ELEVATION ABOVE MSL: 0212 FT.

LOCATION: DALLAS
SITECODE: 380460001G01
AGENCY TYPE: COUNTY
LATITUDE: 44 D. 55 M. 54 S. N
LONGITUDE: 123 D. 18 M. 24 S. W
SUPPORTING AGENCY: MID WILLAMETTE VALLEY AIR POLLUTION AUTHORITY
COMMENTS:

COUNTY (1440): POLK CO
SITE ADDR: CITY HALL
STATION TYPE (00):
AQCR (193): PORTLAND
DIFF. GMT: WEST 08 HOURS

UTM ZONE: 10
UTM NORTHING: 4975183
UTM EASTING: 475802
ELEVATION ABOVE GROUND: 035 FT.
ELEVATION ABOVE MSL: 0365 FT.

LOCATION: DALLAS
SITECODE: 380460002I01
AGENCY TYPE: DISTRICT
LATITUDE: 44 D. 55 M. 18 S. N
LONGITUDE: 123 D. 18 M. 51 S. W
SUPPORTING AGENCY: MID-WILLAMETTE VALLEY AIR POLLUTION AUTHORITY
COMMENTS: ***** IP STATION: 1972 ***** MWVAPA 382704002

COUNTY (1440): POLK CO
SITE ADDR: COUNTY COURTHOUSE
STATION TYPE (13): CENTER CITY - COMMERCIAL
AQCR (193): PORTLAND
DIFF. GMT: WEST 08 HOURS

UTM ZONE: 10
UTM NORTHING: 4974341
UTM EASTING: 0047520S
ELEVATION ABOVE GROUND: 040 FT.
ELEVATION ABOVE MSL: 0365 FT.

LOCATION: DALLAS
SITECODE: 380460003I01
AGENCY TYPE: DISTRICT
LATITUDE: D. M. S.
LONGITUDE: D. M. S.
SUPPORTING AGENCY: MID WILLAMETTE VALLEY AIR POLLUTION AUTHORITY
COMMENTS:

COUNTY (1440): POLK CO
SITE ADDR: MORRISON SCHOOL ASH & MAIN
STATION TYPE (00):
AQCR (193): PORTLAND
DIFF. GMT: WEST 08 HOURS

UTM ZONE:
UTM NORTHING:
UTM EASTING:
ELEVATION ABOVE GROUND: 030 FT.
ELEVATION ABOVE MSL: 0365 FT.

LOCATION: DALLAS
SITECODE: 380460004I01
AGENCY TYPE: DISTRICT
LATITUDE: D. M. S.
LONGITUDE: D. M. S.
SUPPORTING AGENCY: MID WILLAMETTE VALLEY AIR POLLUTION AUTHORITY
COMMENTS:

COUNTY (1440): POLK CO
SITE ADDR: 209 HANKEL
STATION TYPE (00):
AQCR (193): PORTLAND
DIFF. GMT: WEST 08 HOURS

UTM ZONE:
UTM NORTHING:
UTM EASTING:
ELEVATION ABOVE GROUND: 015 FT.
ELEVATION ABOVE MSL: 0365 FT.

LOCATION: THE DALLES
SITECODE: 380480001A50
AGENCY TYPE: EPA/ATMOS. SURV.
LATITUDE: D. M. S.
LONGITUDE: D. M. S.
SUPPORTING AGENCY: WASCO-SHERMAN HEALTH DEPARTMENT
COMMENTS:

COUNTY ( ): WASCO-SHERMAN HEALTH DEPT 400 E 5TH ST
STATION TYPE ( ):
AQCR (193): CENTRAL OREGON
DIFF. GMT:

UTM ZONE:
UTM NORTHING:
UTM EASTING:
ELEVATION ABOVE GROUND: FT.
ELEVATION ABOVE MSL: FT.

LOCATION: THE DALLES
SITECODE: 380480001F01
AGENCY TYPE: STATE
LATITUDE: 45 D. 35 M. 47 S. N
LONGITUDE: 121 D. 11 M. 4 S. W
SUPPORTING AGENCY: DEPARTMENT OF ENVIRONMENTAL QUALITY STATE OF OREGON
COMMENTS: ***** I-P STATION: 1972 ***** DEQ 383317016

COUNTY (1840): WASCO CO
SITE ADDR: 400 EAST 5TH STREET
STATION TYPE (13): CENTER CITY - COMMERCIAL
AQCR (193): CENTRAL OREGON
DIFF. GMT: WEST 08 HOURS

UTM ZONE: 10
UTM NORTHING: 5050600
UTM EASTING: 0064600
ELEVATION ABOVE GROUND: 035 FT.
ELEVATION ABOVE MSL: 0174 FT.

LOCATION: EUGENE
SITECODE: 380560001A01
AGENCY TYPE: EPA/ATMOS. SURV.
LATITUDE: D. M. S.
LONGITUDE: D. M. S.
SUPPORTING AGENCY: OREGON STATE BOARD OF HEALTH
COMMENTS:

COUNTY (1020): LANE CO
SITE ADDR: LANE CO COURTHOUSE 7TH & OAK
STATION TYPE (13): CENTER CITY - COMMERCIAL
AQCR (193): CENTRAL OREGON
DIFF. GMT:

UTM ZONE:
UTM NORTHING:
UTM EASTING:
ELEVATION ABOVE GROUND: 353 FT.
ELEVATION ABOVE MSL: 0427 FT.

LOCATION: EUGENE
SITECODE: 380560001A50
AGENCY TYPE: EPA/ATMOS. SURV.
LATITUDE: D. M. S.
LONGITUDE: D. M. S.
SUPPORTING AGENCY: STATE SANITARY AUTHORITY STATE BOARD OF HEALTH
COMMENTS:

COUNTY ( ): LANE CO COURTHOUSE 7TH AVE & OAK ST
STATION TYPE ( ):
AQCR (193): CENTRAL OREGON
DIFF. GMT:

UTM ZONE:
UTM NORTHING:
UTM EASTING:
ELEVATION ABOVE GROUND: 50 FT.
ELEVATION ABOVE MSL: 427 FT.

LOCATION: EUGENE ORE
SITECODE: 380560002F01
AGENCY TYPE: STATE
LATITUDE: D. M. S. N
LONGITUDE: D. M. S. W
SUPPORTING AGENCY: DEPT OF ENVIRONMENTAL QUALITY
COMMENTS:

COUNTY ( ):
SITE ADDR: EUGENE SOR SITE #27
STATION TYPE ( ):
AQCR (193): CENTRAL OREGON
DIFF. GMT:

UTM ZONE:
UTM NORTHING:
UTM EASTING:
ELEVATION ABOVE GROUND: FT.
ELEVATION ABOVE MSL: FT.

LOCATION: EUGENE
SITECODE: 380560003I01
AGENCY TYPE: DISTRICT
LATITUDE: 44 D. 3 M. 11 S. N
LONGITUDE: 123 D. 5 M. 17 S. W
SUPPORTING AGENCY: LANE REGIONAL AIR POLLUTION AUTHORITY
COMMENTS: ***** IP STATION: 1972 ***** LRAPA 382018032

COUNTY (1020): LANE CO
SITE ADDR: EUGENE CITY HALL 777 PEARL
STATION TYPE (13): CENTER CITY - COMMERCIAL
AQCR (193): PORTLAND
DIFF. GMT: WEST 08 HOURS

UTM ZONE: 10
UTM NORTHING: 4977550
UTM EASTING: 0349250
ELEVATION ABOVE GROUND: 024 FT.
ELEVATION ABOVE MSL: 0446 FT.

LOCATION: EUGENE
SITECODE: 380560004I03
AGENCY TYPE: DISTRICT
LATITUDE: 44 D. 2 M. 41 S. N
LONGITUDE: 122 D. 59 M. 52 S. W
SUPPORTING AGENCY: LANE REGIONAL AIR POLLUTION AUTHORITY
COMMENTS: ***** IP STATION: 1972 ***** LRAPA 382000033

COUNTY (1020): LANE CO
SITE ADDR: EUGENE MUNICIPAL AIRPORT
STATION TYPE (32): RURAL - AGRICULTURAL
AQCR (193): PORTLAND
DIFF. GMT: WEST 08 HOURS

UTM ZONE: 10
UTM NORTHING: 4976420
UTM EASTING: 0350183
ELEVATION ABOVE GROUND: 015 FT.
ELEVATION ABOVE MSL: 1475 FT.

LOCATION: EUGENE ORE
SITECODE: 380560005F01
AGENCY TYPE: STATE
LATITUDE: 44 D. 00 M. 00 S. N
LONGITUDE: 123 D. 03 M. 00 S. W
SUPPORTING AGENCY: DEPT OF ENVIRONMENTAL QUALITY
COMMENTS:

COUNTY ( ):
SITE ADDR: BPA LANE SUBSTATION
STATION TYPE ( ):
AQCR (193): CENTRAL OREGON
DIFF. GMT:

UTM ZONE: 10
UTM NORTHING: 4971455
UTM EASTING:
ELEVATION ABOVE GROUND: FT.
ELEVATION ABOVE MSL: 447 FT.

```
LOCATION: EUGENE                    COUNTY (1020): LANE CO                                  UTM ZONE: 13
SITECODE: 380560006101              SITE ADDR: COMMERCE BLDG                                UTM NORTHING: 4877333
AGENCY TYPE: DISTRICT               STATION TYPE (13): CENTER CITY - COMMERCIAL             UTM EASTING: 0563333
LATITUDE: 44 D.  2 M. 53 S. N       AQCR (193): PORTLAND                                    ELEVATION ABOVE GROUND: 31 FT.
LONGITUDE: 123 D.  5 M. 59 S. W     DIFF. GMT: WEST 08 HOURS                                ELEVATION ABOVE MSL: 1666 FT.
SUPPORTING AGENCY: LANE REGIONAL AIR POLLUTION AUTHORITY
COMMENTS: ***** IP STATION: 1972 ***** LRAPA 382018015

LOCATION: EUGENE                    COUNTY (1020): LANE CO                                  UTM ZONE: 13
SITECODE: 380560037101              SITE ADDR: 11TH & WILLAMETTE                            UTM NORTHING: 4875330
AGENCY TYPE: DISTRICT               STATION TYPE (13): CENTER CITY - COMMERCIAL             UTM EASTING: 0563663
LATITUDE: 44 D.  2 M. 18 S. N       AQCR (193): PORTLAND                                    ELEVATION ABOVE GROUND: 016 FT.
LONGITUDE: 123 D.  5 M. 30 S. W     DIFF. GMT: WEST 08 HOURS                                ELEVATION ABOVE MSL: 1646 FT.
SUPPORTING AGENCY: LANE REGIONAL AIR POLLUTION AUTHORITY
COMMENTS: IP STATION : 1972 LRAPA 382014052

LOCATION: FOREST GROVE              COUNTY (1460): WASHINGTON CO                            UTM ZONE: 10
SITECODE: 380580031101              SITE ADDR: UNIV OF PACIFIC                              UTM NORTHING: 5043333
AGENCY TYPE: DISTRICT               STATION TYPE (13): CENTER CITY - COMMERCIAL             UTM EASTING: 0461833
LATITUDE: 45 D. 31 M. 13 S. N       AQCR (193): PORTLAND                                    ELEVATION ABOVE GROUND: 061 FT.
LONGITUDE: 123 D.  6 M. 23 S. W     DIFF. GMT: WEST 08 HOURS                                ELEVATION ABOVE MSL: 2136 FT.
SUPPORTING AGENCY: COLUMBIA-WILLAMETTE AIR POLLUTION AUTHORITY
COMMENTS: SUSPENDED PARTICULATE & PARTICULATE FALLOUT STATION

LOCATION: FOUR CORNERS ORE          COUNTY (    1):                                          UTM ZONE: 10
SITECODE: 380600031101              SITE ADDR: WHALE STATION STATE & LANCASTER              UTM NORTHING: 4777176
AGENCY TYPE: COUNTY                 STATION TYPE (    1):                                    UTM EASTING:   466187
LATITUDE: 44 D. 57 M. 33 S. N       AQCR (193): PORTLAND                                    ELEVATION ABOVE GROUND:   1 FT.
LONGITUDE: 123 D.  2 M. 54 S. W     DIFF. GMT:                                              ELEVATION ABOVE MSL:  174 FT.
SUPPORTING AGENCY: MID-WILLAMETTE VALLEY AP AUTH
COMMENTS:

LOCATION: GRANTS PASS               COUNTY (0480): JOSEPHINE CO                             UTM ZONE: 10
SITECODE: 380680001F01              SITE ADDR: COUNTY COURTHOUSE NW 6TH & C STREETS         UTM NORTHING: 4697203
AGENCY TYPE: STATE                  STATION TYPE (13): CENTER CITY - COMMERCIAL             UTM EASTING: 0467200
LATITUDE: 42 D. 25 M. 43 S. N       AQCR (194): SOUTHWEST OREGON                            ELEVATION ABOVE GROUND: 035 FT.
LONGITUDE: 123 D. 19 M. 33 S. W     DIFF. GMT: WEST 08 HOURS                                ELEVATION ABOVE MSL : 1068 FT.
SUPPORTING AGENCY: DEPARTMENT OF ENVIRONMENTAL QUALITY STATE OF OREGON
COMMENTS: ***** IP STATION: 1972 ***** DEQ 481707035

LOCATION: GRANTS PASS ORE           COUNTY (    1):                                          UTM ZONE: 10
SITECODE: 380680032F01              SITE ADDR: JOHNSON'S DAIRY 3515 UPPER RIVER RD          UTM NORTHING: 4697763
AGENCY TYPE: STATE                  STATION TYPE (    1):                                    UTM EASTING:   468468
LATITUDE: 42 D. 26 M. 00 S. N       AQCR (194): SOUTHWEST OREGON                            ELEVATION ABOVE GROUND:   1 FT.
LONGITUDE: 123 D. 23 M. 00 S. W     DIFF. GMT:                                              ELEVATION ABOVE MSL:  963 FT.
SUPPORTING AGENCY: DEPT OF ENVIRONMENTAL QUALITY
COMMENTS:

LOCATION: GRANTS PASS ORE           COUNTY (    1):                                          UTM ZONE: 10
SITECODE: 380680033F01              SITE ADDR: RVHSD SCH E 6TH S M                          UTM NORTHING: 4695864
AGENCY TYPE: STATE                  STATION TYPE (    1):                                    UTM EASTING:   475317
LATITUDE: 42 D. 25 M. 00 S. N       AQCR (194): SOUTHWEST OREGON                            ELEVATION ABOVE GROUND:   1 FT.
LONGITUDE: 123 D. 18 M. 00 S. W     DIFF. GMT:                                              ELEVATION ABOVE MSL:  963 FT.
SUPPORTING AGENCY: DEPT OF ENVIRONMENTAL QUALITY
COMMENTS:

LOCATION: GRANTS PASS ORE           COUNTY (    1):                                          UTM ZONE: 10
SITECODE: 380680034F01              SITE ADDR: FT VANNOY SCHOOL                             UTM NORTHING: 4697737
AGENCY TYPE: STATE                  STATION TYPE (    1):                                    UTM EASTING:   469840
LATITUDE: 42 D. 26 M. 00 S. N       AQCR (194): SOUTHWEST OREGON                            ELEVATION ABOVE GROUND:   1 FT.
LONGITUDE: 123 D. 22 M. 00 S. W     DIFF. GMT:                                              ELEVATION ABOVE MSL:  963 FT.
SUPPORTING AGENCY: DEPT OF ENVIRONMENTAL QUALITY
COMMENTS:

LOCATION: GRESHAM                   COUNTY (1240): MULTNOMAH CO                             UTM ZONE: 10
SITECODE: 380700001101              SITE ADDR: GRESHAM HIGH SCHOOL 1300 N MAIN              UTM NORTHING: 5039161
AGENCY TYPE: DISTRICT               STATION TYPE (23): SUBURBAN - COMMERICAL                UTM EASTING: 0544632
LATITUDE: 45 D. 30 M. 25 S. N       AQCR (193): PORTLAND                                    ELEVATION ABOVE GROUND: 034 FT.
LONGITUDE: 122 D. 25 M. 43 S. W     DIFF. GMT: WEST 08 HOURS                                ELEVATION ABOVE MSL : 3147 FT.
SUPPORTING AGENCY: COLUMBIA-WILLAMETTE AIR POLLUTION AUTHORITY
COMMENTS: SUSPENDED PARTICULATE & PARTICULATE FALLOUT STATION

LOCATION: HILLSBORO                 COUNTY (1860): WASHINGTON CO                            UTM ZONE: 10
SITECODE: 380780001101              SITE ADDR: 150 N THIRD ST                               UTM NORTHING: 5040367
AGENCY TYPE: DISTRICT               STATION TYPE (13): CENTER CITY - COMMERCIAL             UTM EASTING: 0501435
LATITUDE: 45 D. 31 M. 10 S. N       AQCR (193): PORTLAND                                    ELEVATION ABOVE GROUND: 015 FT.
LONGITUDE: 122 D. 58 M. 54 S. W     DIFF. GMT: WEST 08 HOURS                                ELEVATION ABOVE MSL : 2210 FT.
SUPPORTING AGENCY: COLUMBIA-WILLAMETTE AIR POLLUTION AUTHORITY
COMMENTS: WASHINGTON COUNTY HEALTH DEPARTMENT

LOCATION: HILLSBORO                 COUNTY (1860): WASHINGTON CO                            UTM ZONE: 10
SITECODE: 380780002103              SITE ADDR: HILLSBORO AIRPORT TRAILER #1                 UTM NORTHING: 5041970
AGENCY TYPE: DISTRICT               STATION TYPE (32): RURAL - AGRICULTURAL                 UTM EASTING: 0503977
LATITUDE: 45 D. 31 M. 59 S. N       AQCR (193): PORTLAND                                    ELEVATION ABOVE GROUND: 011 FT.
LONGITUDE: 122 D. 56 M. 57 S. W     DIFF. GMT: WEST 08 HOURS                                ELEVATION ABOVE MSL: 0239 FT.
SUPPORTING AGENCY: COLUMBIA WILLAMETTE AIR POLLUTION AUTHORITY
COMMENTS: *****IPSTA:1972***** CWAPA TRLR 1-W OF FAA TOWER CWAPA383434002   SUSPENDED PARTICULATE PARTICULATE FALLOUT AND AIS

LOCATION: INDEPENDENCE              COUNTY (1440): POLK CO                                  UTM ZONE:
SITECODE: 380830001101              SITE ADDR: CITY HALL 2ND & MONMOUTH                     UTM NORTHING:
AGENCY TYPE: DISTRICT               STATION TYPE (00):                                      UTM EASTING:
LATITUDE:    D.    M.    S.         AQCR (193): PORTLAND                                    ELEVATION ABOVE GROUND: 025 FT.
LONGITUDE:    D.    M.    S.        DIFF. GMT: WEST 08 HOURS                                ELEVATION ABOVE MSL: 0168 FT.
SUPPORTING AGENCY: MID WILLAMETTE VALLEY AIR POLLUTION AUTHORITY
COMMENTS:

LOCATION: INDEPENDENCE              COUNTY (1440): POLK CO                                  UTM ZONE:
SITECODE: 380830002101              SITE ADDR: INDEPENDENCE AP                              UTM NORTHING:
AGENCY TYPE: DISTRICT               STATION TYPE (00):                                      UTM EASTING:
LATITUDE:    D.    M.    S.         AQCR (193): PORTLAND                                    ELEVATION ABOVE GROUND: 030 FT.
LONGITUDE:    D.    M.    S.        DIFF. GMT: WEST 08 HOURS                                ELEVATION ABOVE MSL: 0168 FT.
SUPPORTING AGENCY: MID WILLAMETTE VALLEY AIR POLLUTION AUTHORITY
COMMENTS:
```

OREGON

```
LOCATION: INDEPENDENCE              COUNTY (1440): POLK CO                                  UTM ZONE:
SITECODE: 380930003101              SITE ADDR: POST OFFICE                                  UTM NORTHING:
AGENCY TYPE: DISTRICT               STATION TYPE (00):                                      UTM EASTING:
LATITUDE:    D.    M.    S.         AQCR (193): PORTLAND                                    ELEVATION ABOVE GROUND: 015 FT.
LONGITUDE:     D.    M.    S.       DIFF. GMT: WEST 08 HOURS                                ELEVATION ABOVE MSL: 0168 FT.
SUPPORTING AGENCY: MID WILLAMETTE VALLEY AIR POLLUTION AUTHORITY
COMMENTS:

LOCATION: JEFFERSON ORE             COUNTY (    ):                                          UTM ZONE: 10
SITECODE: 380860001F01              SITE ADDR: JEFFERSON HIGH SCHOOL                        UTM NORTHING: 4953105
AGENCY TYPE: STATE                  STATION TYPE (  ):                                      UTM EASTING:   498680
LATITUDE: 44 D. 44 M. 00 S. N       AQCR (193): PORTLAND                                    ELEVATION ABOVE GROUND:   3 FT.
LONGITUDE: 123 D. 01 M. 00 S. W     DIFF. GMT:                                              ELEVATION ABOVE MSL:  265 FT.
SUPPORTING AGENCY: DEPT OF ENVIRONMENTAL QUALITY
COMMENTS:

LOCATION: JEFFERSON ORE             COUNTY (    ):                                          UTM ZONE: 10
SITECODE: 380860002F01              SITE ADDR: 333 N 4TH LAGLER RESIDENCE                   UTM NORTHING: 4953105
AGENCY TYPE: STATE                  STATION TYPE (  ):                                      UTM EASTING:   498680
LATITUDE: 44 D. 44 M. 00 S. N       AQCR (193): PORTLAND                                    ELEVATION ABOVE GROUND:   1 FT.
LONGITUDE: 123 D. 01 M. 00 S. W     DIFF. GMT:                                              ELEVATION ABOVE MSL:  250 FT.
SUPPORTING AGENCY: DEPT OF ENVIRONMENTAL QUALITY
COMMENTS:

LOCATION: JEFFERSON ORE             COUNTY (    ):                                          UTM ZONE: 10
SITECODE: 380860003F01              SITE ADDR: 323 N 3RD HENDREN RESIDENCE                  UTM NORTHING: 4953105
AGENCY TYPE: STATE                  STATION TYPE (  ):                                      UTM EASTING:   498680
LATITUDE: 44 D. 44 M. 00 S. N       AQCR (193): PORTLAND                                    ELEVATION ABOVE GROUND:   1 FT.
LONGITUDE: 123 D. 01 M. 00 S. W     DIFF. GMT:                                              ELEVATION ABOVE MSL:  250 FT.
SUPPORTING AGENCY: DEPT OF ENVIRONMENTAL QUALITY
COMMENTS:

LOCATION: JEFFERSON ORE             COUNTY (    ):                                          UTM ZONE: 10
SITECODE: 380860004F01              SITE ADDR: 227 N 3RD AMMON RESIDENCE                    UTM NORTHING: 4953105
AGENCY TYPE: STATE                  STATION TYPE (  ):                                      UTM EASTING:   498680
LATITUDE: 44 D. 44 M. 00 S. N       AQCR (193): PORTLAND                                    ELEVATION ABOVE GROUND:   1 FT.
LONGITUDE: 123 D. 01 M. 00 S. W     DIFF. GMT:                                              ELEVATION ABOVE MSL:  250 FT.
SUPPORTING AGENCY: DEPT OF ENVIRONMENTAL QUALITY
COMMENTS:

LOCATION: JEFFERSON ORE             COUNTY (    ):                                          UTM ZONE: 10
SITECODE: 380860005F01              SITE ADDR: POST OFFICE                                  UTM NORTHING: 4953105
AGENCY TYPE: STATE                  STATION TYPE (  ):                                      UTM EASTING:   498680
LATITUDE: 44 D. 44 M. 00 S. N       AQCR (193): PORTLAND                                    ELEVATION ABOVE GROUND:   2 FT.
LONGITUDE: 123 D. 01 M. 00 S. W     DIFF. GMT:                                              ELEVATION ABOVE MSL:  260 FT.
SUPPORTING AGENCY: DEPT OF ENVIRONMENTAL QUALITY
COMMENTS:

LOCATION: KLAMATH FALLS             COUNTY (0920): KLAMATH CO                               UTM ZONE: 10
SITECODE: 380940001F01              SITE ADDR: KLAMATH FALLS FIRE DEPT 8TAD & WALL STS      UTM NORTHING: 4672800
AGENCY TYPE: STATE                  STATION TYPE (13): CENTER CITY - COMMERCIAL             UTM EASTING: 00604200
LATITUDE: 42 D. 12 M.  9 S. N       AQCR (190): CENTRAL OREGON                              ELEVATION ABOVE GROUND: 025 FT.
LONGITUDE: 121 D. 44 M. 16 S. W     DIFF. GMT: WEST 08 HOURS                                ELEVATION ABOVE MSL: 4120 FT.
SUPPORTING AGENCY: DEPARTMENT OF ENVIRONMENTAL QUALITY STATE OF OREGON
COMMENTS: ***** IP STATION: 1972 ***** DEQ 381310014

LOCATION: KLAMATH FALLS             COUNTY (0920): KLAMATH CO                               UTM ZONE: 10
SITECODE: 380940002F03              SITE ADDR: OREGON TECHNICAL INSTITUTE                   UTM NORTHING: 4672800
AGENCY TYPE: STATE                  STATION TYPE (35): RURAL - UNQUALIFIED                  UTM EASTING: 00604200
LATITUDE: 42 D. 12 M.  9 S. N       AQCR (190): CENTRAL OREGON                              ELEVATION ABOVE GROUND: 023 FT.
LONGITUDE: 121 D. 44 M. 16 S. W     DIFF. GMT: WEST 08 HOURS                                ELEVATION ABOVE MSL: 4125 FT.
SUPPORTING AGENCY: DEPARTMENT OF ENVIRONMENTAL QUALITY STATE OF OREGON
COMMENTS: *****I-P STATION:1972***** DEQ 38 1810 015

LOCATION: LA GRANDE                 COUNTY (1800): UNION CO                                 UTM ZONE: 11
SITECODE: 380960001F01              SITE ADDR: EASTERN OREGON COLLEGE SCIENCE BUILDING      UTM NORTHING: 5018900
AGENCY TYPE: STATE                  STATION TYPE (12): CENTER CITY - RESIDENTIAL            UTM EASTING: 00414900
LATITUDE: 45 D. 19 M. 13 S. N       AQCR (191): EASTERN OREGON                              ELEVATION ABOVE GROUND: 035 FT.
LONGITUDE: 118 D.  5 M. 13 S. W     DIFF. GMT: WEST 08 HOURS                                ELEVATION ABOVE MSL: 2813 FT.
SUPPORTING AGENCY: DEPARTMENT OF ENVIRONMENTAL QUALITY STATE OF OREGON
COMMENTS: ***** I-P STATION: 1972 ***** DEQ 383116012

LOCATION: LAKE OSWEGO               COUNTY (0260): CLACKAMAS CO                             UTM ZONE: 10
SITECODE: 380990001F01              SITE ADDR: LAKEWOOD GRADE SCHOOL 349 S STATE ST         UTM NORTHING: 5028670
AGENCY TYPE: DISTRICT               STATION TYPE (11): CENTER CITY - INDUSTRIAL             UTM EASTING: 00526352
LATITUDE: 45 D. 24 M. 47 S. N       AQCR (193): PORTLAND                                    ELEVATION ABOVE GROUND: 028 FT.
LONGITUDE: 122 D. 39 M. 48 S. W     DIFF. GMT: WEST 08 HOURS                                ELEVATION ABOVE MSL: 0183 FT.
SUPPORTING AGENCY: COLUMBIA WILLAMETTE AIR POLLUTION AUTHORITY
COMMENTS: ***** IP STATION: 1972 ***** CWAPA 383360004

LOCATION: HARRISBURG ORE            COUNTY (    ):                                          UTM ZONE: 10
SITECODE: 381020001F01              SITE ADDR: HARRISBURG CITY HALL                         UTM NORTHING: 4901284
AGENCY TYPE: STATE                  STATION TYPE (  ):                                      UTM EASTING:   486698
LATITUDE: 44 D. 16 M. 00 S. N       AQCR (193): PORTLAND                                    ELEVATION ABOVE GROUND:   2 FT.
LONGITUDE: 123 D. 13 M. 00 S. W     DIFF. GMT:                                              ELEVATION ABOVE MSL:  334 FT.
SUPPORTING AGENCY: DEPT OF ENVIRONMENTAL QUALITY
COMMENTS:

LOCATION: LANE COUNTY               COUNTY (1020): LANE CO                                  UTM ZONE: 10
SITECODE: 381020002F01              SITE ADDR: HIGH SCHOOL JUNCTION CITY                    UTM NORTHING: 4895833
AGENCY TYPE: STATE                  STATION TYPE (03):                                      UTM EASTING:   485355
LATITUDE: 44 D. 13 M. 33 S. N       AQCR (193): PORTLAND                                    ELEVATION ABOVE GROUND: 012 FT.
LONGITUDE: 123 D. 11 M. 30 S. W     DIFF. GMT: WEST 08 HOURS                                ELEVATION ABOVE MSL: 0347 FT.
SUPPORTING AGENCY: LANE REGIONAL AIR POLLUTION AUTHORITY
COMMENTS:

LOCATION: LANE COUNTY               COUNTY (1020): LANE CO                                  UTM ZONE: 10
SITECODE: 381020003101              SITE ADDR: CITY OFFICES (JUNCTION CITY)                 UTM NORTHING: 4895833
AGENCY TYPE: DISTRICT               STATION TYPE (13): CENTER CITY - COMMERCIAL             UTM EASTING: 00483850
LATITUDE: 44 D. 13 M.  7 S. N       AQCR (193): PORTLAND                                    ELEVATION ABOVE GROUND: 016 FT.
LONGITUDE: 123 D. 12 M.  8 S. W     DIFF. GMT: WEST 08 HOURS                                ELEVATION ABOVE MSL: 0339 FT.
SUPPORTING AGENCY: LANE REGIONAL AIR POLLUTION AUTHORITY
COMMENTS: **** IP STATION: 1972 **** LRAPA 382024004
```

LOCATION: LEBANON
SITECODE: 381040001101
AGENCY TYPE: DISTRICT
LATITUDE: 44 D. 43 M. 5 S. N
LONGITUDE: 122 D. 54 M. 51 S. W
SUPPORTING AGENCY: MID-WILLAMETTE VALLEY AIR POLLUTION AUTHORITY
COMMENTS: ***** IP STATION: 1972 ***** MWVAPA 382214002

COUNTY (1080): LINN CO
SITE ADDR: FIRE STATION MAIN & MAPLE
STATION TYPE (13): CENTER CITY - COMMERCIAL
AQCR (193): PORTLAND
DIFF. GMT: WEST 08 HOURS

ITM ZONE: 10
ITM NORTHING: 4951101
ITM EASTING: 3050760
ELEVATION ABOVE GROUND: 320 FT.
ELEVATION ABOVE MSL: 1367 FT.

LOCATION: LEBANON DHE
SITECODE: 381040002F01
AGENCY TYPE: STATE
LATITUDE: 44 D. 32 M. 00 S. N
LONGITUDE: 122 D. 55 M. 00 S. W
SUPPORTING AGENCY: DEPT OF ENVIRONMENTAL QUALITY
COMMENTS:

COUNTY ( ):
SITE ADDR: CITY HALL
STATION TYPE ( ):
AQCR (193): PORTLAND
DIFF. GMT:

ITM ZONE: 10
ITM NORTHING: 4930884
ITM EASTING: 500437
ELEVATION ABOVE GROUND: FT.
ELEVATION ABOVE MSL: FT.

LOCATION: LEBANON
SITECODE: 381040003101
AGENCY TYPE: DISTRICT
LATITUDE: D. M. S.
LONGITUDE: D. M. S.
SUPPORTING AGENCY: MID WILLAMETTE VALLEY AIR POLLUTION AUTHORITY
COMMENTS:

COUNTY (1080): LINN CO
SITE ADDR: LEBANON AP
STATION TYPE (00):
AQCR (193): PORTLAND
DIFF. GMT: WEST 08 HOURS

ITM ZONE:
ITM NORTHING:
ITM EASTING:
ELEVATION ABOVE GROUND: 313 FT.
ELEVATION ABOVE MSL: 1367 FT.

LOCATION: LEBANON
SITECODE: 381040004101
AGENCY TYPE: DISTRICT
LATITUDE: D. M. S.
LONGITUDE: D. M. S.
SUPPORTING AGENCY: MID WILLAMETTE VALLEY AIR POLLUTION AUTHORITY
COMMENTS:

COUNTY (1080): LINN CO
SITE ADDR: 255 [illegible]
STATION TYPE (00):
AQCR (193): PORTLAND
DIFF. GMT: WEST 08 HOURS

ITM ZONE:
ITM NORTHING:
ITM EASTING:
ELEVATION ABOVE GROUND: 313 FT.
ELEVATION ABOVE MSL: 1367 FT.

LOCATION: LEBANON
SITECODE: 381040005101
AGENCY TYPE: DISTRICT
LATITUDE: D. M. S.
LONGITUDE: D. M. S.
SUPPORTING AGENCY: MID WILLAMETTE VALLEY AIR POLLUTION AUTHORITY
COMMENTS:

COUNTY (1080): LINN CO
SITE ADDR: 7-OAKS JR HIGH SCHOOL
STATION TYPE (00):
AQCR (193): PORTLAND
DIFF. GMT: WEST 08 HOURS

ITM ZONE:
ITM NORTHING:
ITM EASTING:
ELEVATION ABOVE GROUND: 347 FT.
ELEVATION ABOVE MSL: 1377 FT.

LOCATION: LINN COUNTY
SITECODE: 381080001101
AGENCY TYPE: DISTRICT
LATITUDE: D. M. S.
LONGITUDE: D. M. S.
SUPPORTING AGENCY: MID WILLAMETTE VALLEY AIR POLLUTION AUTHORITY
COMMENTS:

COUNTY (1080): LINN CO
SITE ADDR: HWY 000 SKI HOWL DETROIT
STATION TYPE (41): REMOTE
AQCR (193): PORTLAND
DIFF. GMT: WEST 08 HOURS

ITM ZONE:
ITM NORTHING:
ITM EASTING:
ELEVATION ABOVE GROUND: 015 FT.
ELEVATION ABOVE MSL: 4715 FT.

LOCATION: LINN COUNTY
SITECODE: 381080002101
AGENCY TYPE: DISTRICT
LATITUDE: D. M. S.
LONGITUDE: D. M. S.
SUPPORTING AGENCY: MID WILLAMETTE VALLEY AIR POLLUTION AUTHORITY
COMMENTS:

COUNTY (1080): LINN CO
SITE ADDR: SHELL SERVICE SW RED MILL CITY
STATION TYPE (00):
AQCR (193): PORTLAND
DIFF. GMT: WEST 08 HOURS

ITM ZONE:
ITM NORTHING:
ITM EASTING:
ELEVATION ABOVE GROUND: 033 FT.
ELEVATION ABOVE MSL: 3479 FT.

LOCATION: MCMINNVILLE
SITECODE: 381130002101
AGENCY TYPE: DISTRICT
LATITUDE: 45 D. 12 M. 44 S. N
LONGITUDE: 123 D. 11 M. 12 S. W
SUPPORTING AGENCY: MID-WILLAMETTE VALLEY AIR POLLUTION AUTHORITY
COMMENTS: ***** IP STATION: 1972 ***** MWVAPA 382456003

COUNTY (1140): YAMHILL CO
SITE ADDR: 5TH & EVANS STS.
STATION TYPE (13): CENTER CITY - COMMERCIAL
AQCR (193): PORTLAND
DIFF. GMT: WEST 08 HOURS

ITM ZONE: 10
ITM NORTHING: 5105421
ITM EASTING: 3048414
ELEVATION ABOVE GROUND: 015 FT.
ELEVATION ABOVE MSL: 0157 FT.

LOCATION: MCMINNVILLE
SITECODE: 381130003101
AGENCY TYPE: DISTRICT
LATITUDE: D. M. S.
LONGITUDE: D. M. S.
SUPPORTING AGENCY: MID WILLAMETTE VALLEY AIR POLLUTION AUTHORITY
COMMENTS:

COUNTY (1140): YAMHILL CO
SITE ADDR: LINFIELD COLLEGE
STATION TYPE (00):
AQCR (193): PORTLAND
DIFF. GMT: WEST 08 HOURS

ITM ZONE:
ITM NORTHING:
ITM EASTING:
ELEVATION ABOVE GROUND: 033 FT.
ELEVATION ABOVE MSL: 0157 FT.

LOCATION: MARION COUNTY
SITECODE: 381140001G01
AGENCY TYPE: COUNTY
LATITUDE: 44 D. 59 M. 42 S. N
LONGITUDE: 122 D. 57 M. 06 S. W
SUPPORTING AGENCY: MID WILLAMETTE VALLEY AIR POLLUTION AUTHORITY
COMMENTS:

COUNTY (1140): MARION CO
SITE ADDR: POST OFFICE 2ND & BOISE TURNER
STATION TYPE (00):
AQCR (193): PORTLAND
DIFF. GMT: WEST 08 HOURS

ITM ZONE: 10
ITM NORTHING: 4965510
ITM EASTING: 503820
ELEVATION ABOVE GROUND: 015 FT.
ELEVATION ABOVE MSL: 0283 FT.

LOCATION: MARION COUNTY
SITECODE: 381140003F01
AGENCY TYPE: STATE
LATITUDE: 44 D. 49 M. 00 S. N
LONGITUDE: 122 D. 47 M. 00 S. W
SUPPORTING AGENCY: OREGON DEPARTMENT OF ENVIRONMENTAL QUALITY
COMMENTS:

COUNTY (1140): MARION CO
SITE ADDR: HIGH SCHOOL STAYTON
STATION TYPE (00):
AQCR (193): PORTLAND
DIFF. GMT: WEST 08 HOURS

ITM ZONE: 10
ITM NORTHING: 4920533
ITM EASTING: 517137
ELEVATION ABOVE GROUND: 032 FT.
ELEVATION ABOVE MSL: 0473 FT.

LOCATION: MEDFORD
SITECODE: 381160001A01
AGENCY TYPE: EPA/ATMOS. SURV.
LATITUDE: 42 D. 23 M. 00 S. N
LONGITUDE: 122 D. 52 M. 00 S. W
SUPPORTING AGENCY: STATE SANITARY AUTHORITY STATE BOARD OF HEALTH
COMMENTS:

COUNTY (0840): JACKSON CO
SITE ADDR: COUNTY COURTHOUSE 8TH & KING
STATION TYPE (13): CENTER CITY - COMMERCIAL
AQCR (194): SOUTHWEST OREGON
DIFF. GMT:

ITM ZONE: 10
ITM NORTHING: 4686577
ITM EASTING: 510985
ELEVATION ABOVE GROUND: 045 FT.
ELEVATION ABOVE MSL: 1365 FT.

LOCATION: MEDFORD
SITECODE: 381160001A50
AGENCY TYPE: EPA/ATMOS. SURV.
LATITUDE: D. M. S.
LONGITUDE: D. M. S.
SUPPORTING AGENCY: STATE SANITARY AUTHORITY STATE BOARD OF HEALTH
COMMENTS:

COUNTY ( ):
SITE ADDR: JACKSON CO CT HOUSE ANX 10 S OAKDALE ST
STATION TYPE ( ):
AQCR (194): SOUTHWEST OREGON
DIFF. GMT:

ITM ZONE:
ITM NORTHING:
ITM EASTING:
ELEVATION ABOVE GROUND: 40 FT.
ELEVATION ABOVE MSL: 1385 FT.

OREGON

LOCATION: MEDFORD
SITECODE: 381160001F01
AGENCY TYPE: STATE
LATITUDE: 42 D. 19 M. 18 S. N
LONGITUDE: 122 D. 52 M. 43 S. W
SUPPORTING AGENCY: DEPARTMENT OF ENVIRONMENTAL QUALITY STATE OF OREGON
COMMENTS: ***** IP STATION: 1972 ***** DEQ 381520017

COUNTY (0840): JACKSON CO
SITE ADDR: COUNTY COURTHOUSE MAIN & OAKDALE
STATION TYPE (13): CENTER CITY - COMMERCIAL
AQCR (196): SOUTHWEST OREGON
DIFF. GMT: WEST 08 HOURS

UTM ZONE: 10
UTM NORTHING: 4685300
UTM EASTING: 0051000
ELEVATION ABOVE GROUND: 015 FT.
ELEVATION ABOVE MSL: 1417 FT.

LOCATION: MEDFORD ORE
SITECODE: 381160002F01
AGENCY TYPE: STATE
LATITUDE: 42 D. 22 M. 00 S. N
LONGITUDE: 122 D. 53 M. 00 S. W
SUPPORTING AGENCY: DEPT OF ENVIRONMENTAL QUALITY
COMMENTS:

COUNTY ( ):
SITE ADDR: AIRPORT
STATION TYPE ( ):
AQCR (196): SOUTHWEST OREGON
DIFF. GMT:

UTM ZONE: 10
UTM NORTHING: 4690275
UTM EASTING: 509600
ELEVATION ABOVE GROUND: 2 FT.
ELEVATION ABOVE MSL: 1402 FT.

LOCATION: MEDFORD ORE
SITECODE: 381160003F01
AGENCY TYPE: STATE
LATITUDE: 42 D. 19 M. 00 S. N
LONGITUDE: 122 D. 54 M. 00 S. W
SUPPORTING AGENCY: DEPT OF ENVIRONMENTAL QUALITY
COMMENTS:

COUNTY ( ):
SITE ADDR: MED CENTER 6TH & CENTRAL
STATION TYPE ( ):
AQCR (196): SOUTHWEST OREGON
DIFF. GMT:

UTM ZONE: 10
UTM NORTHING: 4684722
UTM EASTING: 508261
ELEVATION ABOVE GROUND: 4 FT.
ELEVATION ABOVE MSL: 1427 FT.

LOCATION: MEDFORD ORE
SITECODE: 381160004F01
AGENCY TYPE: STATE
LATITUDE: 42 D. 19 M. 00 S. N
LONGITUDE: 122 D. 52 M. 00 S. W
SUPPORTING AGENCY: DEPT OF ENVIRONMENTAL QUALITY
COMMENTS:

COUNTY ( ):
SITE ADDR: CO EXT BLDG 1301 MAPLE GROVE
STATION TYPE ( ):
AQCR (196): SOUTHWEST OREGON
DIFF. GMT:

UTM ZONE: 10
UTM NORTHING: 4684726
UTM EASTING: 510988
ELEVATION ABOVE GROUND: 2 FT.
ELEVATION ABOVE MSL: 1437 FT.

LOCATION: MEDFORD ORE
SITECODE: 381160005F01
AGENCY TYPE: STATE
LATITUDE: 42 D. 21 M. 00 S. N
LONGITUDE: 122 D. 54 M. 00 S. W
SUPPORTING AGENCY: DEPT OF ENVIRONMENTAL QUALITY
COMMENTS:

COUNTY ( ):
SITE ADDR: DEVORE AUTO SAF 3116 N PACIFIC HWY
STATION TYPE ( ):
AQCR (196): SOUTHWEST OREGON
DIFF. GMT:

UTM ZONE: 10
UTM NORTHING: 4684423
UTM EASTING: 508236
ELEVATION ABOVE GROUND: 1 FT.
ELEVATION ABOVE MSL: 1397 FT.

LOCATION: MEDFORD ORE
SITECODE: 381160006F01
AGENCY TYPE: STATE
LATITUDE: 42 D. 21 M. 00 S. N
LONGITUDE: 122 D. 54 M. 00 S. W
SUPPORTING AGENCY: DEPT OF ENVIRONMENTAL QUALITY
COMMENTS:

COUNTY ( ):
SITE ADDR: STAR RODY SUMMIT AVE & MCANDREWS RD
STATION TYPE ( ):
AQCR (196): SOUTHWEST OREGON
DIFF. GMT:

UTM ZONE: 10
UTM NORTHING: 4684423
UTM EASTING: 508236
ELEVATION ABOVE GROUND: 1 FT.
ELEVATION ABOVE MSL: 1397 FT.

LOCATION: MILWAUKIE
SITECODE: 341200001101
AGENCY TYPE: DISTRICT
LATITUDE: 45 D. 26 M. 29 S. N
LONGITUDE: 122 D. 38 M. 13 S. W
SUPPORTING AGENCY: COLUMBIA WILLAMETTE AIR POLLUTION AUTHORITY
COMMENTS: ***** IP STATION: 1972 ***** CWAPA 303363033

COUNTY (0260): CLACKAMAS CO
SITE ADDR: MILWAUKIE HIGH SCHOOL 1550 2380 ST
STATION TYPE (22): SUBURBAN - RESIDENTIAL
AQCR (193): PORTLAND
DIFF. GMT: WEST 08 HOURS

UTM ZONE: 10
UTM NORTHING: 5331852
UTM EASTING: 0352405
ELEVATION ABOVE GROUND: 057 FT.
ELEVATION ABOVE MSL: 0127 FT.

LOCATION: MONMOUTH
SITECODE: 381210001101
AGENCY TYPE: DISTRICT
LATITUDE: D. M. S.
LONGITUDE: D. M. S.
SUPPORTING AGENCY: MID WILLAMETTE VALLEY AIR POLLUTION AUTHORITY
COMMENTS:

COUNTY (1440): POLK CO
SITE ADDR: HUMANITIES BLDG 3CE
STATION TYPE (33):
AQCR (193): PORTLAND
DIFF. GMT: WEST 08 HOURS

UTM ZONE:
UTM NORTHING:
UTM EASTING:
ELEVATION ABOVE GROUND: 033 FT.
ELEVATION ABOVE MSL: 0215 FT.

LOCATION: MULTNOMAH COUNTY
SITECODE: 381243002103
AGENCY TYPE: DISTRICT
LATITUDE: 45 D. 33 M. 15 S. N
LONGITUDE: 122 D. 23 M. 20 S. W
SUPPORTING AGENCY: COLUMBIA WILLAMETTE AIR POLLUTION AUTHORITY
COMMENTS: *****IPSTA:1972***** 20 YDS N OF USA WHSE CWAPA 342617001

COUNTY (1240): MULTNOMAH CO
SITE ADDR: CWAPA TRLR S (TROUTDALE)
STATION TYPE (34): RURAL - INDUSTRIAL
AQCR (193): PORTLAND
DIFF. GMT: WEST 08 HOURS

UTM ZONE: 10
UTM NORTHING: 5046494
UTM EASTING: 0354706
ELEVATION ABOVE GROUND: 011 FT.
ELEVATION ABOVE MSL: 0045 FT.

LOCATION: NEWBERG
SITECODE: 381290001101
AGENCY TYPE: COUNTY
LATITUDE: 45 D. 18 M. 24 S. N
LONGITUDE: 122 D. 58 M. 30 S. W
SUPPORTING AGENCY: MID WILLAMETTE VALLEY AIR POLLUTION AUTHORITY
COMMENTS:

COUNTY (1940): YAMHILL CO
SITE ADDR: CITY HALL 1ST & HOWARD
STATION TYPE (00):
AQCR (193): PORTLAND
DIFF. GMT: WEST 08 HOURS

UTM ZONE: 10
UTM NORTHING: 5016794
UTM EASTING: 501265
ELEVATION ABOVE GROUND: 033 FT.
ELEVATION ABOVE MSL: 0175 FT.

LOCATION: NEWBERG
SITECODE: 381290002101
AGENCY TYPE: DISTRICT
LATITUDE: D. M. S.
LONGITUDE: D. M. S.
SUPPORTING AGENCY: MID WILLAMETTE VALLEY AIR POLLUTION AUTHORITY
COMMENTS:

COUNTY (1940): YAMHILL CO
SITE ADDR: ROUTE 2 BOX 118
STATION TYPE (00):
AQCR (193): PORTLAND
DIFF. GMT: WEST 08 HOURS

UTM ZONE:
UTM NORTHING:
UTM EASTING:
ELEVATION ABOVE GROUND: 033 FT.
ELEVATION ABOVE MSL: 0175 FT.

LOCATION: NEWBERG
SITECODE: 381280001101
AGENCY TYPE: DISTRICT
LATITUDE: D. M. S.
LONGITUDE: D. M. S.
SUPPORTING AGENCY: MID WILLAMETTE VALLEY AIR POLLUTION AUTHORITY
COMMENTS:

COUNTY (1940): YAMHILL CO
SITE ADDR: AIRPORT
STATION TYPE (00):
AQCR (193): PORTLAND
DIFF. GMT: WEST 08 HOURS

UTM ZONE:
UTM NORTHING:
UTM EASTING:
ELEVATION ABOVE GROUND: 033 FT.
ELEVATION ABOVE MSL: 0175 FT.

LOCATION: NEWPORT ORE
SITECODE: 381300001F01
AGENCY TYPE: STATE
LATITUDE: 44 D. 39 M. 00 S. N
LONGITUDE: 124 D. 33 M. 00 S. W
SUPPORTING AGENCY: DEPT OF ENVIRONMENTAL QUALITY
COMMENTS:

COUNTY ( ):
SITE ADDR: RAINWATER RES
STATION TYPE ( ):
AQCR (192): NORTHWEST OREGON
DIFF. GMT:

UTM ZONE: 10
UTM NORTHING: 4957535
UTM EASTING: 416716
ELEVATION ABOVE GROUND: 1 FT.
ELEVATION ABOVE MSL: 162 FT.

LOCATION: OAKRIDGE
SITECODE: 381390001E01
AGENCY TYPE: DISTRICT
LATITUDE: 43 D. 44 M. 17 S. N
LONGITUDE: 122 D. 27 M. 24 S. W
SUPPORTING AGENCY: LANE REGIONAL AIR POLLUTION AUTHORITY
COMMENTS: ***** IP STATION: 1972 ***** CWAPA 381390001
COUNTY (1390): LANE CO
SITE ADDR: OAKRIDGE FIRE STATION
STATION TYPE (13): CENTER CITY - COMMERCIAL
AQCR (193): PORTLAND
DIFF. GMT: WEST 08 HOURS
UTM ZONE: 10
UTM NORTHING: 4847433
UTM EASTING: 3396733
ELEVATION ABOVE GROUND: [illegible] FT.
ELEVATION ABOVE MSL: [illegible] FT.

LOCATION: ENTAMPRISE
SITECODE: 381360001E01
AGENCY TYPE: STATE
LATITUDE: 44 D. 39 M. 00 S. N
LONGITUDE: 116 D. 14 M. 00 S. W
SUPPORTING AGENCY: DEPT OF ENVIRONMENTAL QUALITY
COMMENTS:
COUNTY (0 E)
SITE ADDR: WATER PLANT
STATION TYPE (0 E)
AQCR (191): EASTERN OREGON
DIFF. GMT:
UTM ZONE: 11
UTM NORTHING: 4977643
UTM EASTING: 566417
ELEVATION ABOVE GROUND: [illegible] FT.
ELEVATION ABOVE MSL: [illegible] FT.

LOCATION: OREGON CITY SRF
SITECODE: 381390001E01
AGENCY TYPE: COUNTY
LATITUDE: D. M. S. N
LONGITUDE: D. M. S. W
SUPPORTING AGENCY: COLUMBIA-WILLAMETTE AP AUTHORITY
COMMENTS:
COUNTY (0 E)
SITE ADDR: NO SITE ADDRESS
STATION TYPE (0 E)
AQCR (193): PORTLAND
DIFF. GMT:
UTM ZONE:
UTM NORTHING:
UTM EASTING:
ELEVATION ABOVE GROUND: FT.
ELEVATION ABOVE MSL: FT.

LOCATION: OREGON CITY
SITECODE: 381390002E02
AGENCY TYPE: DISTRICT
LATITUDE: 45 D. 21 M. 28 S. N
LONGITUDE: 122 D. 36 M. 22 S. W
SUPPORTING AGENCY: COLUMBIA WILLAMETTE AIR POLLUTION AUTHORITY
COMMENTS: ***** IP STATION: 1972 ***** CWAPA 380355006
COUNTY (0260): CLACKAMAS CO
SITE ADDR: CLACKAMAS COUNTY COURTHOUSE 8TH & MAIN
STATION TYPE (13): CENTER CITY - COMMERCIAL
AQCR (193): PORTLAND
DIFF. GMT: WEST 08 HOURS
UTM ZONE: 10
UTM NORTHING: 5322563
UTM EASTING: 0353858
ELEVATION ABOVE GROUND: [illegible] FT.
ELEVATION ABOVE MSL: [illegible] FT.

LOCATION: OREGON CITY
SITECODE: 381390002E05
AGENCY TYPE: DISTRICT
LATITUDE: 45 D. 21 M. 30 S. N
LONGITUDE: 122 D. 36 M. 22 S. W
SUPPORTING AGENCY: COLUMBIA-WILLAMETTE AIR POLLUTION AUTHORITY
COMMENTS: SULFUR DIOXIDE STATION
COUNTY (0260): CLACKAMAS CO
SITE ADDR: COURTHOUSE 8TH & MAIN
STATION TYPE (13): CENTER CITY - COMMERCIAL
AQCR (193): PORTLAND
DIFF. GMT: WEST 08 HOURS
UTM ZONE: 10
UTM NORTHING: 5322563
UTM EASTING: 0353858
ELEVATION ABOVE GROUND: [illegible] FT.
ELEVATION ABOVE MSL: [illegible] FT.

LOCATION: OREGON CITY
SITECODE: 381390003E02
AGENCY TYPE: DISTRICT
LATITUDE: 45 D. 21 M. 7 S. N
LONGITUDE: 122 D. 36 M. 39 S. W
SUPPORTING AGENCY: COLUMBIA-WILLAMETTE AIR POLLUTION AUTHORITY
COMMENTS: VETERANS MEMORIAL BUILDING SULFUR DIOXIDE STATION
COUNTY (0260): CLACKAMAS CO
SITE ADDR: V F W HALL HIGHWAY 99E
STATION TYPE (11): CENTER CITY - INDUSTRIAL
AQCR (193): PORTLAND
DIFF. GMT: WEST 08 HOURS
UTM ZONE: 10
UTM NORTHING: 5321961
UTM EASTING: 0353476
ELEVATION ABOVE GROUND: [illegible] FT.
ELEVATION ABOVE MSL: [illegible] FT.

LOCATION: OREGON CITY
SITECODE: 381390004E05
AGENCY TYPE: DISTRICT
LATITUDE: 45 D. 21 M. 27 S. N
LONGITUDE: 122 D. 36 M. 24 S. W
SUPPORTING AGENCY: COLUMBIA-WILLAMETTE AIR POLLUTION AUTHORITY
COMMENTS: BETWEEN 7TH & 8TH ON EAST SIDE OF MAIN CARBON MONOXIDE STATION
COUNTY (0260): CLACKAMAS CO
SITE ADDR: 7TH & MAIN
STATION TYPE (14): CENTER CITY - MOBILE
AQCR (193): PORTLAND
DIFF. GMT: WEST 08 HOURS
UTM ZONE: 10
UTM NORTHING: 5322486
UTM EASTING: 0353414
ELEVATION ABOVE GROUND: 012 FT.
ELEVATION ABOVE MSL: 0127 FT.

LOCATION: OREGON CITY
SITECODE: 381390006E01
AGENCY TYPE: DISTRICT
LATITUDE: 45 D. 21 M. 14 S. N
LONGITUDE: 122 D. 36 M. 24 S. W
SUPPORTING AGENCY: COLUMBIA WILLAMETTE AIR POLLUTION AUTHORITY
COMMENTS: ***** IP STATION: 1972 ***** CWAPA 380355004 FALLOUT STA SAMPLER ELEV/GR 11' MSL/176'
COUNTY (0260): CLACKAMAS CO
SITE ADDR: TRAILER #2 4TH AND CENTER
STATION TYPE (12): CENTER CITY - RESIDENTIAL
AQCR (193): PORTLAND
DIFF. GMT: WEST 08 HOURS
UTM ZONE: 10
UTM NORTHING: 5322124
UTM EASTING: 0353806
ELEVATION ABOVE GROUND: 011 FT.
ELEVATION ABOVE MSL: 0176 FT.

LOCATION: PENDLETON
SITECODE: 381420001E01
AGENCY TYPE: STATE
LATITUDE: 45 D. 40 M. 14 S. N
LONGITUDE: 118 D. 47 M. 23 S. W
SUPPORTING AGENCY: DEPARTMENT OF ENVIRONMENTAL QUALITY STATE OF OREGON
COMMENTS: ***** I-P STATION: 1972 ***** DEQ 383070018
COUNTY (1780): UMATILLA CO
SITE ADDR: UMATILLA CO. COURTHOUSE SE 4TH PENDLETON
STATION TYPE (13): CENTER CITY - COMMERCIAL
AQCR (191): EASTERN OREGON
DIFF. GMT: WEST 08 HOURS
UTM ZONE: 11
UTM NORTHING: 5058833
UTM EASTING: 0363630
ELEVATION ABOVE GROUND: 010 FT.
ELEVATION ABOVE MSL: 1399 FT.

LOCATION: POLK COUNTY
SITECODE: 381440001E01
AGENCY TYPE: COUNTY
LATITUDE: 44 D. 51 M. 06 S. N
LONGITUDE: 123 D. 10 M. 36 S. W
SUPPORTING AGENCY: MID-WILLAMETTE VALLEY A P AUTH
COMMENTS:
COUNTY (1440): POLK CO
SITE ADDR: CITY HALL 2ND&MONMOUTH INDEPENDENCE
STATION TYPE (001):
AQCR (193): PORTLAND
DIFF. GMT: WEST 08 HOURS
UTM ZONE: 10
UTM NORTHING: 4966266
UTM EASTING: 486040
ELEVATION ABOVE GROUND: 002 FT.
ELEVATION ABOVE MSL: 0188 FT.

LOCATION: POLK COUNTY
SITECODE: 381440002E01
AGENCY TYPE: DISTRICT
LATITUDE: D. M. S.
LONGITUDE: D. M. S.
SUPPORTING AGENCY: MID WILLAMETTE VALLEY AIR POLLUTION AUTHORITY
COMMENTS:
COUNTY (1440): POLK CO
SITE ADDR: LITTLE GIANT MKT NW WALLACE RD W SALEM
STATION TYPE (001):
AQCR (193): PORTLAND
DIFF. GMT: WEST 08 HOURS
UTM ZONE:
UTM NORTHING:
UTM EASTING:
ELEVATION ABOVE GROUND: 020 FT.
ELEVATION ABOVE MSL: 0159 FT.

LOCATION: POLK COUNTY
SITECODE: 381440003E01
AGENCY TYPE: DISTRICT
LATITUDE: D. M. S.
LONGITUDE: D. M. S.
SUPPORTING AGENCY: MID WILLAMETTE VALLEY AIR POLLUTION AUTHORITY
COMMENTS:
COUNTY (1440): POLK CO
SITE ADDR: PERRYDALE GRADE SCHOOL PERRYDALE
STATION TYPE (001):
AQCR (193): PORTLAND
DIFF. GMT: WEST 08 HOURS
UTM ZONE:
UTM NORTHING:
UTM EASTING:
ELEVATION ABOVE GROUND: 020 FT.
ELEVATION ABOVE MSL: 0370 FT.

LOCATION: PORTLAND
SITECODE: 381460001A01
AGENCY TYPE: EPA/ATMOS. SURV.
LATITUDE: 45 D. 30 M. 50 S. N
LONGITUDE: 122 D. 40 M. 45 S. W
SUPPORTING AGENCY: OREGON STATE SANITARY AUTHORITY STATE BOARD OF HEALTH
COMMENTS:
COUNTY (1210): MONMOUTH
SITE ADDR: STATE OFFICE BLDG 1400 SW FIFTH STREET
STATION TYPE (13): CENTER CITY - COMMERCIAL
AQCR (193): PORTLAND
DIFF. GMT:
UTM ZONE: 10
UTM NORTHING: 5039868
UTM EASTING: 526061
ELEVATION ABOVE GROUND: 120 FT.
ELEVATION ABOVE MSL: 0090 FT.

OREGON

LOCATION: PORTLAND
SITECODE: 381460001A50
AGENCY TYPE: EPA/ATMOS. SURV.
LATITUDE: D. M. S.
LONGITUDE: D. M. S.
SUPPORTING AGENCY: STATE SANITARY AUTHORITY STATE BOARD OF HEALTH
COMMENTS:
COUNTY ( ):
SITE ADDR: STATE OFFICE BUILDING 1400 SW 5TH AVE
STATION TYPE ( ):
AQCR (193): PORTLAND
DIFF. GMT:
UTM ZONE:
UTM NORTHING:
UTM EASTING:
ELEVATION ABOVE GROUND: 175 FT.
ELEVATION ABOVE MSL: 215 FT.

LOCATION: PORTLAND ORE
SITECODE: 381460[illegible]1F01
AGENCY TYPE: STATE
LATITUDE: 45 D. 30 M. 00 S. N
LONGITUDE: 122 D. 40 M. 00 S. W
SUPPORTING AGENCY: DEPT OF ENVIRONMENTAL QUALITY
COMMENTS:
COUNTY ( ):
SITE ADDR: STATE OFFICE BLDG 1400 SW 5TH AVE
STATION TYPE ( ):
AQCR (193): PORTLAND
DIFF. GMT:
UTM ZONE: 10
UTM NORTHING: 5038339
UTM EASTING: 526043
ELEVATION ABOVE GROUND: 11 FT.
ELEVATION ABOVE MSL: 197 FT.

LOCATION: PORTLAND
SITECODE: 381460002A50
AGENCY TYPE: EPA/ATMOS. SURV.
LATITUDE: 45 D. 35 M. 10 S. N
LONGITUDE: 122 D. 43 M. 20 S. W
SUPPORTING AGENCY: STATE SANITARY AUTHORITY LABORATORY
COMMENTS:
COUNTY ( ):
SITE ADDR: COMMUNITY SERVICE CENTER BLDG
STATION TYPE ( ):
AQCR (193): PORTLAND
DIFF. GMT:
UTM ZONE: 10
UTM NORTHING: 5047879
UTM EASTING: 521670
ELEVATION ABOVE GROUND: 30 FT.
ELEVATION ABOVE MSL: 225 FT.

LOCATION: PORTLAND
SITECODE: 381460002F01
AGENCY TYPE: STATE
LATITUDE: 45 D. 31 M. 22 S. N
LONGITUDE: 122 D. 40 M. 36 S. W
SUPPORTING AGENCY: DEPARTMENT OF ENVIRONMENTAL QUALITY STATE OF OREGON
COMMENTS: ***** IP STATION: 1972 ***** CAM STATION DEQ 2614576
COUNTY (1240): MULTNOMAH CO
SITE ADDR: 718 W BURNSIDE
STATION TYPE (13): CENTER CITY - COMMERCIAL
AQCR (193): PORTLAND
DIFF. GMT: WEST 08 HOURS
UTM ZONE: 10
UTM NORTHING: 5040865
UTM EASTING: 22525259
ELEVATION ABOVE GROUND: 019 FT.
ELEVATION ABOVE MSL: 0033 FT.

LOCATION: PORTLAND
SITECODE: 381460003A50
AGENCY TYPE: EPA/ATMOS. SURV.
LATITUDE: D. M. S.
LONGITUDE: D. M. S.
SUPPORTING AGENCY: COLUMBIA-WILLAMETTE AIR POLLUTION AUTHORITY
COMMENTS:
COUNTY ( ):
SITE ADDR: ROOSEVELT HIGH SCHOOL 6941 N CENTRA
STATION TYPE ( ):
AQCR (193): PORTLAND
DIFF. GMT:
UTM ZONE:
UTM NORTHING:
UTM EASTING:
ELEVATION ABOVE GROUND: FT.
ELEVATION ABOVE MSL: FT.

LOCATION: PORTLAND
SITECODE: 381460003I01
AGENCY TYPE: DISTRICT
LATITUDE: 45 D. 35 M. 21 S. N
LONGITUDE: 122 D. 44 M. 14 S. W
SUPPORTING AGENCY: COLUMBIA WILLAMETTE AIR POLLUTION AUTHORITY
COMMENTS: ***** IP STATION: 1972 ***** CWAPA 382614007
COUNTY (1240): MULTNOMAH CO
SITE ADDR: ROOSEVELT HIGH SCHOOL 6941 N CENTRA
STATION TYPE (13): CENTER CITY - RESIDENTIAL
AQCR (193): PORTLAND
DIFF. GMT: WEST 08 HOURS
UTM ZONE: 10
UTM NORTHING: 5048227
UTM EASTING: 00520508
ELEVATION ABOVE GROUND: 033 FT.
ELEVATION ABOVE MSL: 0160 FT.

LOCATION: PORTLAND ORE
SITECODE: 381460004F01
AGENCY TYPE: STATE
LATITUDE: 45 D. 35 M. 30 S. N
LONGITUDE: 122 D. 46 M. 00 S. W
SUPPORTING AGENCY: DEPT OF ENVIRONMENTAL QUALITY
COMMENTS:
COUNTY ( ):
SITE ADDR: MAINT BLDG TERMINAL 4
STATION TYPE ( ):
AQCR (193): PORTLAND
DIFF. GMT:
UTM ZONE: 10
UTM NORTHING: 5067559
UTM EASTING: 518203
ELEVATION ABOVE GROUND: 5 FT.
ELEVATION ABOVE MSL: 127 FT.

LOCATION: PORTLAND ORE
SITECODE: 381460005F01
AGENCY TYPE: STATE
LATITUDE: 45 D. 36 M. 00 S. N
LONGITUDE: 122 D. 45 M. 00 S. W
SUPPORTING AGENCY: DEPT OF ENVIRONMENTAL QUALITY
COMMENTS:
COUNTY ( ):
SITE ADDR: COLUMBIA BLVD SEWAGE TREATMENT PLANT
STATION TYPE ( ):
AQCR (193): PORTLAND
DIFF. GMT:
UTM ZONE: 10
UTM NORTHING: 5043614
UTM EASTING: 519697
ELEVATION ABOVE GROUND: 1 FT.
ELEVATION ABOVE MSL: [illegible] FT.

LOCATION: PORTLAND ORE
SITECODE: 381460006F01
AGENCY TYPE: STATE
LATITUDE: 45 D. 36 M. 00 S. N
LONGITUDE: 122 D. 45 M. 00 S. W
SUPPORTING AGENCY: DEPT OF ENVIRONMENTAL QUALITY
COMMENTS:
COUNTY ( ):
SITE ADDR: BONNEVILLE PWR BLDG
STATION TYPE ( ):
AQCR (193): PORTLAND
DIFF. GMT:
UTM ZONE: 10
UTM NORTHING: 5043614
UTM EASTING: 519697
ELEVATION ABOVE GROUND: 1 FT.
ELEVATION ABOVE MSL: [illegible] FT.

LOCATION: PORTLAND ORE
SITECODE: 381460007F01
AGENCY TYPE: STATE
LATITUDE: 45 D. 36 M. 00 S. N
LONGITUDE: 122 D. 45 M. 00 S. W
SUPPORTING AGENCY: DEPT OF ENVIRONMENTAL QUALITY
COMMENTS:
COUNTY ( ):
SITE ADDR: SITTON SCH 9835 N HUDSON
STATION TYPE ( ):
AQCR (193): PORTLAND
DIFF. GMT:
UTM ZONE: 10
UTM NORTHING: 5043614
UTM EASTING: 519697
ELEVATION ABOVE GROUND: 1 FT.
ELEVATION ABOVE MSL: [illegible] FT.

LOCATION: PORTLAND ORE
SITECODE: 381460008F01
AGENCY TYPE: STATE
LATITUDE: D. M. S. N
LONGITUDE: D. M. S. W
SUPPORTING AGENCY: DEPT OF ENVIRONMENTAL QUALITY
COMMENTS
COUNTY ( ):
SITE ADDR: RDA ST JOHNS
STATION TYPE ( ):
AQCR (193): PORTLAND
DIFF. GMT:
UTM ZONE:
UTM NORTHING:
UTM EASTING:
ELEVATION ABOVE GROUND: FT.
ELEVATION ABOVE MSL: FT.

LOCATION: PORTLAND ORE
SITECODE: 381460010F01
AGENCY TYPE: STATE
LATITUDE: 45 D. 33 M. 00 S. N
LONGITUDE: 122 D. 37 M. 00 S. W
SUPPORTING AGENCY: DEPT OF ENVIRONMENTAL QUALITY
COMMENTS:
COUNTY ( ):
SITE ADDR: GROUT SCH 3112 SE HOLGATE
STATION TYPE ( ):
AQCR (193): PORTLAND
DIFF. GMT:
UTM ZONE: 10
UTM NORTHING: [illegible]
UTM EASTING: [illegible]
ELEVATION ABOVE GROUND: [illegible] FT.
ELEVATION ABOVE MSL: [illegible] FT.

LOCATION: PORTLAND
SITECODE: 3[illegible]0011E02
AGENCY TYPE: DISTRICT
LATITUDE: 45 D. 29 M. 17 S. N
LONGITUDE: 122 D. 34 M. 33 S. W
SUPPORTING AGENCY: COLUMBIA WILLAMETTE AIR POLLUTION AUTHORITY
COMMENTS: ***** IP STATION: 1972 ***** CWAPA 382614[illegible]
COUNTY (1240): MULTNOMAH CO
SITE ADDR: 1830 S.E. SELLWOOD
STATION TYPE (11): CENTER CITY - INDUSTRIAL
AQCR (193): PORTLAND
DIFF. GMT: WEST 08 HOURS
UTM ZONE: 10
UTM NORTHING: [illegible]
UTM EASTING: [illegible]
ELEVATION ABOVE GROUND: [illegible] FT.
ELEVATION ABOVE MSL: [illegible] FT.

LOCATION: PORTLAND
SITECODE: 381460012101
AGENCY TYPE: DISTRICT
LATITUDE: 45 D. 31 M. 26 S. N
LONGITUDE: 122 D. 45 M. 9 S. W
SUPPORTING AGENCY: COLUMBIA-WILLAMETTE AIR POLLUTION AUTHORITY
COMMENTS: SUSPENDED PARTICULATE & PARTICULATE FALLOUT STATION
COUNTY (1240): MULTNOMAH CO
SITE ADDR: 7331 N BIRNS DR
STATION TYPE (22): SUBURBAN - RESIDENTIAL
AQCR (193): PORTLAND
DIFF. GMT: WEST 08 HOURS
UTM ZONE: 10
UTM NORTHING: 5060943
UTM EASTING: 00532438
ELEVATION ABOVE GROUND: 015 FT.
ELEVATION ABOVE MSL: 0322 FT.

LOCATION: PORTLAND
SITECODE: 381460031102
AGENCY TYPE: DISTRICT
LATITUDE: 45 D. 33 M. 26 S. N
LONGITUDE: 122 D. 41 M. 45 S. W
SUPPORTING AGENCY: COLUMBIA-WILLAMETTE AIR POLLUTION AUTHORITY
COMMENTS: US COAST GUARD-SWAN ISLAND SUSPENDED PARTICULATE & PARTICULATE FALLOUT STATI
COUNTY (1240): MULTNOMAH CO
SITE ADDR: 2905 N GOING
STATION TYPE (11): CENTER CITY - INDUSTRIAL
AQCR (193): PORTLAND
DIFF. GMT: WEST 08 HOURS
UTM ZONE: 10
UTM NORTHING: 5066527
UTM EASTING: 00523727
ELEVATION ABOVE GROUND: 333 FT.
ELEVATION ABOVE MSL: 0041 FT.

LOCATION: PORTLAND
SITECODE: 381460014101
AGENCY TYPE: DISTRICT
LATITUDE: 45 D. 33 M. 12 S. N
LONGITUDE: 122 D. 47 M. 8 S. W
SUPPORTING AGENCY: COLUMBIA-WILLAMETTE AIR POLLUTION AUTHORITY
COMMENTS: WATER RESIDENCE SUSPENDED PARTICULATE&PARTICULATE FALLOUT STATION
COUNTY (1240): MULTNOMAH CO
SITE ADDR: 2700 SW TALBOT
STATION TYPE (22): SUBURBAN - RESIDENTIAL
AQCR (193): PORTLAND
DIFF. GMT: WEST 08 HOURS
UTM ZONE: 10
UTM NORTHING: 5066653
UTM EASTING: 00521755
ELEVATION ABOVE GROUND: 015 FT.
ELEVATION ABOVE MSL: 0065 FT.

LOCATION: PORTLAND
SITECODE: 381460015102
AGENCY TYPE: DISTRICT
LATITUDE: 45 D. 31 M. 19 S. N
LONGITUDE: 122 D. 40 M. 13 S. W
SUPPORTING AGENCY: COLUMBIA WILLAMETTE AIR POLLUTION AUTHORITY
COMMENTS: IP STATION: 1972 CWAPA 382614008
COUNTY (1240): MULTNOMAH CO
SITE ADDR: CENTRAL FIRE STATION 55 SW ASH
STATION TYPE (13): CENTER CITY - COMMERCIAL
AQCR (193): PORTLAND
DIFF. GMT: WEST 08 HOURS
UTM ZONE: 10
UTM NORTHING: 5063770
UTM EASTING: 00525824
ELEVATION ABOVE GROUND: 065 FT.
ELEVATION ABOVE MSL: 0372 FT.

LOCATION: PORTLAND
SITECODE: 381460016101
AGENCY TYPE: DISTRICT
LATITUDE: 45 D. 29 M. 2 S. N
LONGITUDE: 122 D. 36 M. 36 S. W
SUPPORTING AGENCY: COLUMBIA-WILLAMETTE AIR POLLUTION AUTHORITY
COMMENTS: SUSPENDED PARTICULATE & PARTICULATE FALLOUT STATION
COUNTY (1240): MULTNOMAH CO
SITE ADDR: WOODSTOCK GRADE SCH 5601 SE 50TH
STATION TYPE (22): SUBURBAN - RESIDENTIAL
AQCR (193): PORTLAND
DIFF. GMT: WEST 08 HOURS
UTM ZONE: 10
UTM NORTHING: 5036512
UTM EASTING: 00583670
ELEVATION ABOVE GROUND: 022 FT.
ELEVATION ABOVE MSL: 0165 FT.

LOCATION: PORTLAND
SITECODE: 381460017101
AGENCY TYPE: DISTRICT
LATITUDE: 45 D. 26 M. 59 S. N
LONGITUDE: 122 D. 42 M. 51 S. W
SUPPORTING AGENCY: COLUMBIA-WILLAMETTE AIR POLLUTION AUTHORITY
COMMENTS: SUSPENDED PARTICULATE & PARTICULATE FALLOUT STATION
COUNTY (1240): MULTNOMAH CO
SITE ADDR: JACKSON HIGH SCHOOL 10625 SW 35TH
STATION TYPE (22): SUBURBAN - RESIDENTIAL
AQCR (193): PORTLAND
DIFF. GMT: WEST 08 HOURS
UTM ZONE: 10
UTM NORTHING: 5027694
UTM EASTING: 00527369
ELEVATION ABOVE GROUND: 033 FT.
ELEVATION ABOVE MSL: 0586 FT.

LOCATION: PORTLAND
SITECODE: 381460018102
AGENCY TYPE: DISTRICT
LATITUDE: 45 D. 32 M. 3 S. N
LONGITUDE: 122 D. 37 M. 13 S. W
SUPPORTING AGENCY: COLUMBIA-WILLAMETTE AIR POLLUTION AUTHORITY
COMMENTS: SUSPENDED PARTICULATE & PARTICULATE FALLOUT STATION
COUNTY (1240): MULTNOMAH CO
SITE ADDR: TIMBERLANES BOWLING ALLEY 4030 NE HALSEY
STATION TYPE (13): CENTER CITY - COMMERCIAL
AQCR (193): PORTLAND
DIFF. GMT: WEST 08 HOURS
UTM ZONE: 10
UTM NORTHING: 5062188
UTM EASTING: 00523452
ELEVATION ABOVE GROUND: 025 FT.
ELEVATION ABOVE MSL: 0135 FT.

LOCATION: PORTLAND
SITECODE: 381460019101
AGENCY TYPE: DISTRICT
LATITUDE: 45 D. 31 M. 27 S. N
LONGITUDE: 122 D. 38 M. 44 S. W
SUPPORTING AGENCY: COLUMBIA-WILLAMETTE AIR POLLUTION AUTHORITY
COMMENTS: SUSPENDED PARTICULATE & PARTICULATE FALLOUT STATION
COUNTY (1240): MULTNOMAH CO
SITE ADDR: MOFFAT NICHOLS & TAYLOR 1845 NE COUCH ST
STATION TYPE (13): CENTER CITY - COMMERCIAL
AQCR (193): PORTLAND
DIFF. GMT: WEST 08 HOURS
UTM ZONE: 10
UTM NORTHING: 5069954
UTM EASTING: 00527680
ELEVATION ABOVE GROUND: 015 FT.
ELEVATION ABOVE MSL: 0145 FT.

LOCATION: PORTLAND
SITECODE: 381460020102
AGENCY TYPE: DISTRICT
LATITUDE: 45 D. 29 M. 34 S. N
LONGITUDE: 122 D. 40 M. 11 S. W
SUPPORTING AGENCY: COLUMBIA-WILLAMETTE AIR POLLUTION AUTHORITY
COMMENTS: SUSPENDED PARTICULATE STA PARTICULATE FALLOUT STA SAMPLER ELEV/SR 25' MSL 43'
COUNTY (1240): MULTNOMAH CO
SITE ADDR: UNITED PARCEL BLDG 0710 SW BANCROFT
STATION TYPE (11): CENTER CITY - INDUSTRIAL
AQCR (193): PORTLAND
DIFF. GMT: WEST 08 HOURS
UTM ZONE: 10
UTM NORTHING: 5037473
UTM EASTING: 00525815
ELEVATION ABOVE GROUND: 025 FT.
ELEVATION ABOVE MSL: 0048 FT.

LOCATION: PORTLAND
SITECODE: 381460021101
AGENCY TYPE: DISTRICT
LATITUDE: 45 D. 33 M. 32 S. N
LONGITUDE: 122 D. 39 M. 28 S. W
SUPPORTING AGENCY: COLUMBIA-WILLAMETTE AIR POLLUTION AUTHORITY
COMMENTS: SUSPENDED PARTICULATE & PARTICULATE FALLOUT STATION
COUNTY (1240): MULTNOMAH CO
SITE ADDR: MARTIN LUTHER KING GR SCH 4906 NE 6TH
STATION TYPE (12): CENTER CITY - RESIDENTIAL
AQCR (193): PORTLAND
DIFF. GMT: WEST 08 HOURS
UTM ZONE: 10
UTM NORTHING: 5066826
UTM EASTING: 00526705
ELEVATION ABOVE GROUND: 043 FT.
ELEVATION ABOVE MSL: 0263 FT.

LOCATION: PORTLAND
SITECODE: 381460022101
AGENCY TYPE: DISTRICT
LATITUDE: 45 D. 31 M. 23 S. N
LONGITUDE: 122 D. 44 M. 3 S. W
SUPPORTING AGENCY: COLUMBIA WILLAMETTE AIR POLLUTION AUTHORITY
COMMENTS: ***** IP STATION: 1972 ***** CWAPA 2614015
COUNTY (1240): MULTNOMAH CO
SITE ADDR: MT CALVARY-333 SW SKYLINE
STATION TYPE (22): SUBURBAN - RESIDENTIAL
AQCR (193): PORTLAND
DIFF. GMT: WEST 08 HOURS
UTM ZONE: 10
UTM NORTHING: 5063819
UTM EASTING: 00520761
ELEVATION ABOVE GROUND: 025 FT.
ELEVATION ABOVE MSL: 1095 FT.

LOCATION: PORTLAND
SITECODE: 381460023102
AGENCY TYPE: DISTRICT
LATITUDE: 45 D. 32 M. 45 S. N
LONGITUDE: 122 D. 42 M. 21 S. W
SUPPORTING AGENCY: COLUMBIA WILLAMETTE AIR POLLUTION AUTHORITY
COMMENTS: ***** IP STATION: 1972 ***** CWAPA 382614100
COUNTY (1240): MULTNOMAH CO
SITE ADDR: INDUSTRIAL AIR PORDUCTS INC 3200 N W YEON
STATION TYPE (11): CENTER CITY - INDUSTRIAL
AQCR (193): PORTLAND
DIFF. GMT: WEST 08 HOURS
UTM ZONE: 10
UTM NORTHING: 5043439
UTM EASTING: 00522964
ELEVATION ABOVE GROUND: 033 FT.
ELEVATION ABOVE MSL: 0067 FT.

LOCATION: PORTLAND
SITECODE: 381460024101
AGENCY TYPE: DISTRICT
LATITUDE: 45 D. 28 M. 44 S. N
LONGITUDE: 122 D. 31 M. 56 S. W
SUPPORTING AGENCY: COLUMBIA-WILLAMETTE AIR POLLUTION AUTHORITY
COMMENTS: SUSPENDED PARTICULATE & PARTICULATE FALLOUT STATION
COUNTY (1240): MULTNOMAH CO
SITE ADDR: GILBERT GRADE SCHOOL 12500 SE RAMONA
STATION TYPE (22): SUBURBAN - RESIDENTIAL
AQCR (193): PORTLAND
DIFF. GMT: WEST 08 HOURS
UTM ZONE: 10
UTM NORTHING: 5035985
UTM EASTING: 00536553
ELEVATION ABOVE GROUND: 035 FT.
ELEVATION ABOVE MSL: 0274 FT.

OREGON

LOCATION: PORTLAND
SITECODE: 381460025103
AGENCY TYPE: DISTRICT
LATITUDE: 45 D. 33 M. 6 S. N
LONGITUDE: 122 D. 45 M. 54 S. W
SUPPORTING AGENCY: COLUMBIA-WILLAMETTE AIR POLLUTION AUTHORITY
COMMENTS: SUSPENDED PARTICULATE & PARTICULATE FALLOUT STATION

COUNTY (12403): MULTNOMAH CO
SITE ADDR: 3516 NW SKYLINE
STATION TYPE (22): SUBURBAN - RESIDENTIAL
AQCR (193): PORTLAND
DIFF. GMT: WEST 08 HOURS

UTM ZONE: 10
UTM NORTHING: 5043992
UTM EASTING: 00518353
ELEVATION ABOVE GROUND: 012 FT.
ELEVATION ABOVE MSL: 1122 FT.

LOCATION: PORTLAND
SITECODE: 381460026102
AGENCY TYPE: DISTRICT
LATITUDE: 45 D. 34 M. 57 S. N
LONGITUDE: 122 D. 40 M. 5 S. W
SUPPORTING AGENCY: COLUMBIA-WILLAMETTE AIR POLLUTION AUTHORITY
COMMENTS: SUSPENDED PARTICULATE & PARTICULATE FALLOUT STATION

COUNTY (12403): MULTNOMAH CO
SITE ADDR: NORTHWEST PACKERS 440 N COLUMBIA BLVD
STATION TYPE (11): CENTER CITY - INDUSTRIAL
AQCR (193): PORTLAND
DIFF. GMT: WEST 08 HOURS

UTM ZONE: 10
UTM NORTHING: 5047441
UTM EASTING: 00525895
ELEVATION ABOVE GROUND: 023 FT.
ELEVATION ABOVE MSL: 0365 FT.

LOCATION: PORTLAND
SITECODE: 381460027102
AGENCY TYPE: DISTRICT
LATITUDE: 45 D. 31 M. 30 S. N
LONGITUDE: 122 D. 32 M. 9 S. W
SUPPORTING AGENCY: COLUMBIA WILLAMETTE AIR POLLUTION AUTHORITY
COMMENTS: ***** IP STATION: 1972 ***** CWAPA 382614023

COUNTY (12403): MULTNOMAH CO
SITE ADDR: MT HOOD NAT FOREST OFFICES 363 N E 122 ND
STATION TYPE (13): CENTER CITY - COMMERCIAL
AQCR (193): PORTLAND
DIFF. GMT: WEST 08 HOURS

UTM ZONE: 10
UTM NORTHING: 5041189
UTM EASTING: 00536256
ELEVATION ABOVE GROUND: 021 FT.
ELEVATION ABOVE MSL: 0312 FT.

LOCATION: PORTLAND
SITECODE: 381460028101
AGENCY TYPE: DISTRICT
LATITUDE: 45 D. 31 M. 22 S. N
LONGITUDE: 122 D. 40 M. 26 S. W
SUPPORTING AGENCY: COLUMBIA-WILLAMETTE AIR POLLUTION AUTHORITY
COMMENTS: HEALTH 4UH- 3RD FLOOR AISI STA SUSPENDED PARTICULATE STA SAMPLER ELEV/SR 63' MSL 70' 200FT.

COUNTY (12403): MULTNOMAH CO
SITE ADDR: 134 SW 4TH
STATION TYPE (13): CENTER CITY - COMMERCIAL
AQCR (193): PORTLAND
DIFF. GMT: WEST 08 HOURS

UTM ZONE: 10
UTM NORTHING: 5040807
UTM EASTING: 00525459
ELEVATION ABOVE GROUND: 033 FT.
ELEVATION ABOVE MSL: 0310 FT.

LOCATION: PORTLAND
SITECODE: 381460029101
AGENCY TYPE: DISTRICT
LATITUDE: 45 D. 31 M. 23 S. N
LONGITUDE: 122 D. 39 M. 12 S. W
SUPPORTING AGENCY: COLUMBIA WILLAMETTE AIR POLLUTION AUTHORITY
COMMENTS: ***** IP STATION: 1972 ***** CWAPA 382614026

COUNTY (12403): MULTNOMAH CO
SITE ADDR: 1310 N E COLUM
STATION TYPE (13): CENTER CITY - COMMERCIAL
AQCR (193): PORTLAND
DIFF. GMT: WEST 08 HOURS

UTM ZONE: 10
UTM NORTHING: 5043835
UTM EASTING: 00527063
ELEVATION ABOVE GROUND: 056 FT.
ELEVATION ABOVE MSL: 0165 FT.

LOCATION: PORTLAND OREGON
SITECODE: 381460030001
AGENCY TYPE: COUNTY
LATITUDE: D. M. S. N
LONGITUDE: D. M. S. W
SUPPORTING AGENCY: COLUMBIA-WILLAMETTE AP AUTHORITY
COMMENTS:

COUNTY (12403): MULTNOMAH CO
SITE ADDR: 14TH & SW JEFFERSON
STATION TYPE (13): CENTER CITY - MOBILE
AQCR (193): PORTLAND
DIFF. GMT: WEST 08 HOURS

UTM ZONE: 10
UTM NORTHING: 5040335
UTM EASTING: 00524335
ELEVATION ABOVE GROUND: 012 FT.
ELEVATION ABOVE MSL: 0127 FT.

LOCATION: PORTLAND OREGON
SITECODE: 381460031001
AGENCY TYPE: COUNTY
LATITUDE: D. M. S. N
LONGITUDE: D. M. S. W
SUPPORTING AGENCY: COLUMBIA-WILLAMETTE AP AUTHORITY
COMMENTS:

COUNTY (12403): MULTNOMAH CO
SITE ADDR: 12TH & SE POWELL
STATION TYPE (13): CENTER CITY - MOBILE
AQCR (193): PORTLAND
DIFF. GMT: WEST 08 HOURS

UTM ZONE:
UTM NORTHING:
UTM EASTING:
ELEVATION ABOVE GROUND: FT.
ELEVATION ABOVE MSL: FT.

LOCATION: PORTLAND
SITECODE: 381460031105
AGENCY TYPE: DISTRICT
LATITUDE: 45 D. 33 M. 6 S. N
LONGITUDE: 122 D. 39 M. 5 S. W
SUPPORTING AGENCY: COLUMBIA-WILLAMETTE AIR POLLUTION AUTHORITY
COMMENTS: 10 FEET NORTH OF SE POWELL AT THE INTERSECTION OF SE 12TH CARBON MONOXIDE STATION

COUNTY (12403): MULTNOMAH CO
SITE ADDR: 12TH & SE POWELL
STATION TYPE (13): CENTER CITY - MOBILE
AQCR (193): PORTLAND
DIFF. GMT: WEST 08 HOURS

UTM ZONE: 10
UTM NORTHING: 5039471
UTM EASTING: 00527234
ELEVATION ABOVE GROUND: 017 FT.
ELEVATION ABOVE MSL: 0360 FT.

LOCATION: PORTLAND OREGON
SITECODE: 381460032001
AGENCY TYPE: COUNTY
LATITUDE: D. M. S. N
LONGITUDE: D. M. S. W
SUPPORTING AGENCY: COLUMBIA-WILLAMETTE AP AUTHORITY
COMMENTS:

COUNTY (12403): MULTNOMAH CO
SITE ADDR: 60TH & NE SANDY
STATION TYPE (13): CENTER CITY - MOBILE
AQCR (193): PORTLAND
DIFF. GMT: WEST 08 HOURS

UTM ZONE:
UTM NORTHING:
UTM EASTING:
ELEVATION ABOVE GROUND: FT.
ELEVATION ABOVE MSL: FT.

LOCATION: PORTLAND
SITECODE: 381460032105
AGENCY TYPE: DISTRICT
LATITUDE: 45 D. 32 M. 10 S. N
LONGITUDE: 122 D. 37 M. 15 S. W
SUPPORTING AGENCY: COLUMBIA-WILLAMETTE AIR POLLUTION AUTHORITY
COMMENTS: N W CORNER OF NE 60TH AT THE INTERSECTION OF GLISAN WAY & SANDY CARBON MONOXIDE STATION

COUNTY (12403): MULTNOMAH CO
SITE ADDR: 60TH & SANDY
STATION TYPE (13): CENTER CITY - MOBILE
AQCR (193): PORTLAND
DIFF. GMT: WEST 08 HOURS

UTM ZONE: 10
UTM NORTHING: 5047311
UTM EASTING: 00529637
ELEVATION ABOVE GROUND: 012 FT.
ELEVATION ABOVE MSL: 0140 FT.

LOCATION: PORTLAND OREGON
SITECODE: 381460033001
AGENCY TYPE: COUNTY
LATITUDE: D. M. S. N
LONGITUDE: D. M. S. W
SUPPORTING AGENCY: COLUMBIA-WILLAMETTE AP AUTHORITY
COMMENTS:

COUNTY (12403): MULTNOMAH CO
SITE ADDR: 5TH & WASHINGTON
STATION TYPE (13): CENTER CITY - MOBILE
AQCR (193): PORTLAND
DIFF. GMT:

UTM ZONE:
UTM NORTHING:
UTM EASTING:
ELEVATION ABOVE GROUND: FT.
ELEVATION ABOVE MSL: FT.

LOCATION: PORTLAND
SITECODE: 381460033105
AGENCY TYPE: DISTRICT
LATITUDE: 45 D. 31 M. 13 S. N
LONGITUDE: 122 D. 40 M. 32 S. W
SUPPORTING AGENCY: COLUMBIA-WILLAMETTE AIR POLLUTION AUTHORITY
COMMENTS: SOUTHEAST CORNER CARBON MONOXIDE STATION

COUNTY (12403): MULTNOMAH CO
SITE ADDR: 5TH & SW WASHINGTON
STATION TYPE (13): CENTER CITY - MOBILE
AQCR (193): PORTLAND
DIFF. GMT: WEST 08 HOURS

UTM ZONE: 10
UTM NORTHING: 5043536
UTM EASTING: 00525347
ELEVATION ABOVE GROUND: 012 FT.
ELEVATION ABOVE MSL: 0165 FT.

LOCATION: PORTLAND, OREGON
SITECODE: 381460239101
AGENCY TYPE: COUNTY
LATITUDE: [illegible] D. [illegible] M. [illegible] S. N
LONGITUDE: [illegible] D. [illegible] M. [illegible] S. W
SUPPORTING AGENCY: COLUMBIA-WILLAMETTE AIR AUTHORITY
COMMENTS:
COUNTY (1240): [illegible]
SITE ADDR: [illegible] CLAY & STATION [illegible]
STATION TYPE (1[illegible]): [illegible]
AQCR (193): PORTLAND
DIFF. GMT:
ITM ZONE:
ITM NORTHING:
ITM EASTING:
ELEVATION ABOVE GROUND: [illegible] FT.
ELEVATION ABOVE MSL: [illegible] FT.

LOCATION: PORTLAND
SITECODE: 381460239105
AGENCY TYPE: DISTRICT
LATITUDE: 45 D. 31 M. 55 S. N
LONGITUDE: 122 D. 41 M. 24 S. W
SUPPORTING AGENCY: COLUMBIA-WILLAMETTE AIR POLLUTION AUTHORITY
COMMENTS: [illegible] STATION
COUNTY (1240): MULTNOMAH CO
SITE ADDR: [illegible] CLAY & STATION [illegible]
STATION TYPE (1[illegible]): CENTER CITY - MOBILE
AQCR (193): PORTLAND
DIFF. GMT: WEST 08 HOURS
ITM ZONE: 10
ITM NORTHING: 5[illegible]
ITM EASTING: 0[illegible]
ELEVATION ABOVE GROUND: [illegible] FT.
ELEVATION ABOVE MSL: [illegible] FT.

LOCATION: PORTLAND, OREGON
SITECODE: 381460239[illegible]
AGENCY TYPE: COUNTY
LATITUDE: [illegible] D. [illegible] M. [illegible] S. N
LONGITUDE: [illegible] D. [illegible] M. [illegible] S. W
SUPPORTING AGENCY: COLUMBIA-WILLAMETTE AIR AUTHORITY
COMMENTS:
COUNTY (1240): [illegible]
SITE ADDR: [illegible]
STATION TYPE (1[illegible]): [illegible]
AQCR (193): PORTLAND
DIFF. GMT:
ITM ZONE:
ITM NORTHING:
ITM EASTING:
ELEVATION ABOVE GROUND: [illegible] FT.
ELEVATION ABOVE MSL: [illegible] FT.

LOCATION: PORTLAND
SITECODE: 381460239[illegible]
AGENCY TYPE: DISTRICT
LATITUDE: 45 D. 31 M. 31 S. N
LONGITUDE: [illegible] D. [illegible] M. [illegible] S. W
SUPPORTING AGENCY: COLUMBIA-WILLAMETTE AIR POLLUTION AUTHORITY
COMMENTS: [illegible] STATION: [illegible] ADDR [illegible]
COUNTY (1240): MULTNOMAH CO
SITE ADDR: [illegible] STA 11212 N W ST HELENS ROAD
STATION TYPE (121): SUBURBAN / INDUSTRIAL
AQCR (193): PORTLAND
DIFF. GMT: WEST 08 HOURS
ITM ZONE: 10
ITM NORTHING: 5[illegible]
ITM EASTING: 0[illegible]
ELEVATION ABOVE GROUND: [illegible] FT.
ELEVATION ABOVE MSL: [illegible] FT.

LOCATION: PORTLAND
SITECODE: 381460331[illegible]
AGENCY TYPE: DISTRICT
LATITUDE: 45 D. 31 M. 21 S. N
LONGITUDE: 122 D. 37 M. 15 S. W
SUPPORTING AGENCY: COLUMBIA-WILLAMETTE AIR POLLUTION AUTHORITY
COMMENTS: SUSPENDED PARTICULATE & PARTICULATE FALLOUT STATION
COUNTY (1240): MULTNOMAH CO
SITE ADDR: [illegible] NE SIXTH 11717 NE SHAVER
STATION TYPE (121): SUBURBAN - RESIDENTIAL
AQCR (193): PORTLAND
DIFF. GMT: WEST 08 HOURS
ITM ZONE: 10
ITM NORTHING: 5[illegible]
ITM EASTING: 0[illegible]
ELEVATION ABOVE GROUND: [illegible] FT.
ELEVATION ABOVE MSL: [illegible] FT.

LOCATION: PORTLAND
SITECODE: 381460339[illegible]
AGENCY TYPE: DISTRICT
LATITUDE: 45 D. 36 M. 23 S. N
LONGITUDE: 122 D. 43 M. 22 S. W
SUPPORTING AGENCY: COLUMBIA-WILLAMETTE AIR POLLUTION AUTHORITY
COMMENTS: [illegible] OF PORTLAND ENGRG BLDG
COUNTY (1240): MULTNOMAH CO
SITE ADDR: [illegible] N WILLAMETTE BLVD
STATION TYPE (12[illegible]): CENTER CITY - RESIDENTIAL
AQCR (193): PORTLAND
DIFF. GMT: WEST 08 HOURS
ITM ZONE: 10
ITM NORTHING: 5[illegible]
ITM EASTING: 0[illegible]
ELEVATION ABOVE GROUND: [illegible] FT.
ELEVATION ABOVE MSL: [illegible] FT.
SUSPENDED PARTICULATE & PARTICULATE FALLOUT STA

LOCATION: PORTLAND, OREGON
SITECODE: 381460239[illegible]
AGENCY TYPE: COUNTY
LATITUDE: [illegible] D. [illegible] M. [illegible] S. N
LONGITUDE: [illegible] D. [illegible] M. [illegible] S. W
SUPPORTING AGENCY: COLUMBIA-WILLAMETTE AP AUTHORITY
COMMENTS:
COUNTY (1240): MULTNOMAH CO
SITE ADDR: 11TH & NE MULTNOMAH
STATION TYPE (1[illegible]): CENTER CITY
AQCR (193): PORTLAND
DIFF. GMT:
ITM ZONE:
ITM NORTHING:
ITM EASTING:
ELEVATION ABOVE GROUND: [illegible] FT.
ELEVATION ABOVE MSL: [illegible] FT.

LOCATION: PORTLAND
SITECODE: 381460239105
AGENCY TYPE: DISTRICT
LATITUDE: 45 D. 31 M. 55 S. N
LONGITUDE: 122 D. 39 M. 12 S. W
SUPPORTING AGENCY: COLUMBIA-WILLAMETTE AIR POLLUTION AUTHORITY
COMMENTS: SE CORNER CARBON MONOXIDE STATION
COUNTY (1240): MULTNOMAH CO
SITE ADDR: 11TH & NE MULTNOMAH
STATION TYPE (1[illegible]): CENTER CITY - MOBILE
AQCR (193): PORTLAND
DIFF. GMT: WEST 08 HOURS
ITM ZONE: 10
ITM NORTHING: 5[illegible]
ITM EASTING: 0[illegible]
ELEVATION ABOVE GROUND: [illegible] FT.
ELEVATION ABOVE MSL: [illegible] FT.

LOCATION: PORTLAND
SITECODE: 381460304101
AGENCY TYPE: DISTRICT
LATITUDE: 45 D. 33 M. 53 S. N
LONGITUDE: 122 D. 41 M. 7 S. W
SUPPORTING AGENCY: COLUMBIA-WILLAMETTE AIR POLLUTION AUTHORITY
COMMENTS: PORTLAND STATE UNIVERSITY SCIENCE BUILDING
COUNTY (1240): MULTNOMAH CO
SITE ADDR: 1616 SW 11TH
STATION TYPE (1[illegible]): CENTER CITY - COMMERCIAL
AQCR (193): PORTLAND
DIFF. GMT: WEST 08 HOURS
ITM ZONE: 10
ITM NORTHING: 5[illegible]
ITM EASTING: 0[illegible]
ELEVATION ABOVE GROUND: [illegible] FT.
ELEVATION ABOVE MSL: [illegible] FT.
SUSPENDED PARTICULATE STATION

LOCATION: PORTLAND
SITECODE: 381460361101
AGENCY TYPE: DISTRICT
LATITUDE: 45 D. 29 M. 30 S. N
LONGITUDE: 122 D. 37 M. 56 S. W
SUPPORTING AGENCY: COLUMBIA-WILLAMETTE AIR POLLUTION AUTHORITY
COMMENTS: SUSPENDED PARTICULATE & PARTICULATE FALLOUT STATION
COUNTY (1240): MULTNOMAH CO
SITE ADDR: GRANT GRADE SCHOOL 3119 SE HOLGATE
STATION TYPE (12[illegible]): CENTER CITY - RESIDENTIAL
AQCR (193): PORTLAND
DIFF. GMT: WEST 08 HOURS
ITM ZONE: 10
ITM NORTHING: 5[illegible]
ITM EASTING: 0[illegible]
ELEVATION ABOVE GROUND: [illegible] FT.
ELEVATION ABOVE MSL: [illegible] FT.

LOCATION: PORTLAND
SITECODE: 381460042[illegible]
AGENCY TYPE: DISTRICT
LATITUDE: 45 D. 36 M. 6 S. N
LONGITUDE: 122 D. 45 M. 42 S. W
SUPPORTING AGENCY: COLUMBIA-WILLAMETTE AIR POLLUTION AUTHORITY
COMMENTS: SUSPENDED PARTICULATE & PARTICULATE FALLOUT STATION
COUNTY (1240): MULTNOMAH CO
SITE ADDR: 10105 N LOMBARD
STATION TYPE (11[illegible]): CENTER CITY - INDUSTRIAL
AQCR (193): PORTLAND
DIFF. GMT: WEST 08 HOURS
ITM ZONE: 10
ITM NORTHING: 5[illegible]
ITM EASTING: 0[illegible]
ELEVATION ABOVE GROUND: [illegible] FT.
ELEVATION ABOVE MSL: [illegible] FT.

LOCATION: PORTLAND
SITECODE: 381460043102
AGENCY TYPE: DISTRICT
LATITUDE: 45 D. 36 M. 29 S. N
LONGITUDE: 122 D. 45 M. 55 S. W
SUPPORTING AGENCY: COLUMBIA-WILLAMETTE AIR POLLUTION AUTHORITY
COMMENTS: NORTHWEST FEED PARTICULATE FALLOUT STATION
COUNTY (1240): MULTNOMAH CO
SITE ADDR: 11640 N LOMBARD
STATION TYPE (11[illegible]): CENTER CITY - INDUSTRIAL
AQCR (193): PORTLAND
DIFF. GMT: WEST 08 HOURS
ITM ZONE: 10
ITM NORTHING: 5[illegible]
ITM EASTING: 0[illegible]
ELEVATION ABOVE GROUND: [illegible] FT.
ELEVATION ABOVE MSL: [illegible] FT.

OREGON

```
LOCATION: PORTLAND OREGON          COUNTY (    ):                          UTM ZONE:
SITECODE: 381460044G01             SITE ADDR: CANTON GRILL-2610 SE 82ND    UTM NORTHING:
AGENCY TYPE: COUNTY                STATION TYPE (  ):                      UTM EASTING:
LATITUDE:    D.    M.    S. N      AQCR (193): PORTLAND                    ELEVATION ABOVE GROUND:     FT.
LONGITUDE:     D.    M.    S. W    DIFF. GMT:                              ELEVATION ABOVE MSL:      FT.
SUPPORTING AGENCY: COLUMBIA-WILLAMETTE AP AUTHORITY
COMMENTS:

LOCATION: PORTLAND                 COUNTY (1240): MULTNOMAH CO             UTM ZONE: 10
SITECODE: 381460044105             SITE ADDR: 2610 SE 82ND                 UTM NORTHING: 5038883
AGENCY TYPE: DISTRICT              STATION TYPE (14): CENTER CITY - MOBILE UTM EASTING: 00533045
LATITUDE: 45 D. 30 M. 19 S. N      AQCR (193): PORTLAND                    ELEVATION ABOVE GROUND: 012 FT.
LONGITUDE: 122 D. 34 M. 37 S. W    DIFF. GMT: WEST 08 HOURS                ELEVATION ABOVE MSL: 0279 FT.
SUPPORTING AGENCY: COLUMBIA-WILLAMETTE AIR POLLUTION AUTHORITY
COMMENTS: SOUTHEAST CORNER CARBON MONOXIDE STATION

LOCATION: PORTLAND OREGON          COUNTY (    ):                          UTM ZONE:
SITECODE: 381460045G01             SITE ADDR: 4TH & SW ALDER               UTM NORTHING:
AGENCY TYPE: COUNTY                STATION TYPE (  ):                      UTM EASTING:
LATITUDE:    D.    M.    S. N      AQCR (193): PORTLAND                    ELEVATION ABOVE GROUND:     FT.
LONGITUDE:     D.    M.    S. W    DIFF. GMT:                              ELEVATION ABOVE MSL:      FT.
SUPPORTING AGENCY: COLUMBIA-WILLAMETTE AP AUTHORITY
COMMENTS:

LOCATION: PORTLAND                 COUNTY (1240): MULTNOMAH CO             UTM ZONE: 10
SITECODE: 381460045105             SITE ADDR: 4TH & SW ALDER               UTM NORTHING: 5040482
AGENCY TYPE: DISTRICT              STATION TYPE (14): CENTER CITY - MOBILE UTM EASTING: 03525234
LATITUDE: 45 D. 31 M. 12 S. N      AQCR (193): PORTLAND                    ELEVATION ABOVE GROUND: 015 FT.
LONGITUDE: 122 D. 40 M. 37 S. W    DIFF. GMT: WEST 08 HOURS                ELEVATION ABOVE MSL: 0055 FT.
SUPPORTING AGENCY: COLUMBIA-WILLAMETTE AIR POLLUTION AUTHORITY
COMMENTS: SE CORNER CARBON MONOXIDE STATION

LOCATION: PORTLAND OREGON          COUNTY (    ):                          UTM ZONE:
SITECODE: 381460049G01             SITE ADDR: NO SITE ADDRESS #46-1        UTM NORTHING:
AGENCY TYPE: COUNTY                STATION TYPE (  ):                      UTM EASTING:
LATITUDE:    D.    M.    S. N      AQCR (193): PORTLAND                    ELEVATION ABOVE GROUND:     FT.
LONGITUDE:     D.    M.    S. W    DIFF. GMT:                              ELEVATION ABOVE MSL:      FT.
SUPPORTING AGENCY: COLUMBIA-WILLAMETTE AP AUTHORITY
COMMENTS:

LOCATION: PORTLAND OREGON          COUNTY (    ):                          UTM ZONE:
SITECODE: 381460050G01             SITE ADDR: KPTV TWR- SW MILLER RD       UTM NORTHING:
AGENCY TYPE: COUNTY                STATION TYPE (  ):                      UTM EASTING:
LATITUDE:    D.    M.    S. N      AQCR (193): PORTLAND                    ELEVATION ABOVE GROUND:     FT.
LONGITUDE:     D.    M.    S. W    DIFF. GMT:                              ELEVATION ABOVE MSL:      FT.
SUPPORTING AGENCY: COLUMBIA-WILLAMETTE AP AUTHORITY
COMMENTS:

LOCATION: PORTLAND OREGON          COUNTY (    ):                          UTM ZONE:
SITECODE: 381460051G01             SITE ADDR: HUGHES BLDG-135 SW 6TH       UTM NORTHING:
AGENCY TYPE: COUNTY                STATION TYPE (  ):                      UTM EASTING:
LATITUDE:    D.    M.    S. N      AQCR (193): PORTLAND                    ELEVATION ABOVE GROUND:     FT.
LONGITUDE:     D.    M.    S. W    DIFF. GMT:                              ELEVATION ABOVE MSL:      FT.
SUPPORTING AGENCY: COLUMBIA-WILLAMETTE AP AUTHORITY
COMMENTS:

LOCATION: PORTLAND OREGON          COUNTY (    ):                          UTM ZONE:
SITECODE: 381460052G01             SITE ADDR: LLOYD CTR-82d 10-RED LEVEL   UTM NORTHING:
AGENCY TYPE: COUNTY                STATION TYPE (  ):                      UTM EASTING:
LATITUDE:    D.    M.    S. N      AQCR (193): PORTLAND                    ELEVATION ABOVE GROUND:     FT.
LONGITUDE:     D.    M.    S. W    DIFF. GMT:                              ELEVATION ABOVE MSL:      FT.
SUPPORTING AGENCY: COLUMBIA-WILLAMETTE AP AUTHORITY
COMMENTS:

LOCATION: PORTLAND                 COUNTY (1240): MULTNOMAH CO             UTM ZONE: 10
SITECODE: 381460053102             SITE ADDR: BURDEN CHEMICAL 10915 N LOMBARD UTM NORTHING: 5050164
AGENCY TYPE: DISTRICT              STATION TYPE (11): CENTER CITY - INDUSTRIAL UTM EASTING: 00523365
LATITUDE: 45 D. 36 M. 26 S. N      AQCR (193): PORTLAND                    ELEVATION ABOVE GROUND: 012 FT.
LONGITUDE: 122 D. 45 M. 53 S. W    DIFF. GMT: WEST 08 HOURS                ELEVATION ABOVE MSL: 0131 FT.
SUPPORTING AGENCY: COLUMBIA-WILLAMETTE AIR POLLUTION AUTHORITY
COMMENTS: PARTICULATE FALLOUT STATION

LOCATION: PORTLAND OREGON          COUNTY (    ):                          UTM ZONE:
SITECODE: 381460056G01             SITE ADDR: 1ST & SW MORRISON            UTM NORTHING:
AGENCY TYPE: COUNTY                STATION TYPE (  ):                      UTM EASTING:
LATITUDE:    D.    M.    S. N      AQCR (193): PORTLAND                    ELEVATION ABOVE GROUND:     FT.
LONGITUDE:     D.    M.    S. W    DIFF. GMT:                              ELEVATION ABOVE MSL:      FT.
SUPPORTING AGENCY: COLUMBIA-WILLAMETTE AP AUTHORITY
COMMENTS:

LOCATION: PORTLAND                 COUNTY (1240): MULTNOMAH CO             UTM ZONE: 10
SITECODE: 381460056105             SITE ADDR: 1ST & SW MORRISON            UTM NORTHING: 5045336
AGENCY TYPE: DISTRICT              STATION TYPE (14): CENTER CITY - MOBILE UTM EASTING: 03525636
LATITUDE: 45 D. 33 M. 57 S. N      AQCR (193): PORTLAND                    ELEVATION ABOVE GROUND: 012 FT.
LONGITUDE: 122 D. 40 M. 18 S. W    DIFF. GMT: WEST 08 HOURS                ELEVATION ABOVE MSL: 0364 FT.
SUPPORTING AGENCY: COLUMBIA-WILLAMETTE AIR POLLUTION AUTHORITY
COMMENTS: NORTHWEST CORNER CARBON MONOXIDE STATION

LOCATION: PORTLAND OREGON          COUNTY (    ):                          UTM ZONE:
SITECODE: 381460055G01             SITE ADDR: NO SITE ADDRESS #13-1        UTM NORTHING:
AGENCY TYPE: COUNTY                STATION TYPE (  ):                      UTM EASTING:
LATITUDE:    D.    M.    S. N      AQCR (193): PORTLAND                    ELEVATION ABOVE GROUND:     FT.
LONGITUDE:     D.    M.    S. W    DIFF. GMT:                              ELEVATION ABOVE MSL:      FT.
SUPPORTING AGENCY: COLUMBIA-WILLAMETTE AP AUTHORITY
COMMENTS:

LOCATION: PORTLAND OREGON          COUNTY (    ):                          UTM ZONE:
SITECODE: 381460056G01             SITE ADDR: NO SITE ADDRESS #46-3        UTM NORTHING:
AGENCY TYPE: COUNTY                STATION TYPE (  ):                      UTM EASTING:
LATITUDE:    D.    M.    S. N      AQCR (193): PORTLAND                    ELEVATION ABOVE GROUND:     FT.
LONGITUDE:     D.    M.    S. W    DIFF. GMT:                              ELEVATION ABOVE MSL:      FT.
SUPPORTING AGENCY: COLUMBIA-WILLAMETTE AP AUTHORITY
COMMENTS:
```

LOCATION: PORTLAND COUNTY (1240): MULTNOMAH CO ITM ZONE: 10
SITECODE: 381460070105 SITE ADDR: SW BRIDGEWAY & MONTGOMERY ITM NORTHING: 5[illegible]
AGENCY TYPE: DISTRICT STATION TYPE (14): CENTER CITY - MOBILE ITM EASTING: 0352[illegible]
LATITUDE: 45 D. 33 M. 47 S. N AQCR (193): PORTLAND ELEVATION ABOVE GROUND: [illegible] FT.
LONGITUDE: 122 D. 43 M. 55 S. W DIFF. GMT: WEST 08 HOURS ELEVATION ABOVE MSL: 0159 FT.
SUPPORTING AGENCY: COLUMBIA-WILLAMETTE AIR POLLUTION AUTHORITY
COMMENTS: N.E. CORNER CARBON MONOXIDE STATION

LOCATION: PORTLAND COUNTY (1240): MULTNOMAH CO ITM ZONE: 10
SITECODE: 381460[illegible] SITE ADDR: [illegible] WILLAMETTE ITM NORTHING: 5[illegible]
AGENCY TYPE: DISTRICT STATION TYPE (14): SUBURBAN - MOBILE ITM EASTING: 0352[illegible]
LATITUDE: 45 D. 29 M. 45 S. N AQCR (193): PORTLAND ELEVATION ABOVE GROUND: [illegible] FT.
LONGITUDE: 122 D. 37 M. 57 S. W DIFF. GMT: WEST 08 HOURS ELEVATION ABOVE MSL: [illegible] FT.
SUPPORTING AGENCY: COLUMBIA-WILLAMETTE AIR POLLUTION AUTHORITY
COMMENTS: [illegible] INTERSECTION N.E. SIDE OF WILLAMETTE CARBON MONOXIDE STATION

LOCATION: PORTLAND COUNTY (1240): MULTNOMAH CO ITM ZONE: 10
SITECODE: 381460354152 SITE ADDR: [illegible] RIVERGATE BLVD ITM NORTHING: 5[illegible]
AGENCY TYPE: DISTRICT STATION TYPE (11): CENTER CITY - INDUSTRIAL ITM EASTING: 0351[illegible]
LATITUDE: 45 D. 37 M. 41 S. N AQCR (193): PORTLAND ELEVATION ABOVE GROUND: [illegible] FT.
LONGITUDE: 122 D. 45 M. 45 S. W DIFF. GMT: WEST 08 HOURS ELEVATION ABOVE MSL: [illegible] FT.
SUPPORTING AGENCY: COLUMBIA-WILLAMETTE AIR POLLUTION AUTHORITY
COMMENTS: OREGON STEEL MILL-RIVERGATE INDUSTRIAL PARK SUSPENDED PARTICULATE & PARTICULATE [illegible]

LOCATION: PORTLAND COUNTY (1240): MULTNOMAH CO ITM ZONE: 10
SITECODE: 381460363131 SITE ADDR: [illegible] COURTHOUSE [illegible] S.W. MORRISON ITM NORTHING: [illegible]
AGENCY TYPE: DISTRICT STATION TYPE (14): CENTER CITY - MOBILE ITM EASTING: 0352[illegible]
LATITUDE: 45 D. 31 M. 1 S. N AQCR (193): PORTLAND ELEVATION ABOVE GROUND: [illegible] FT.
LONGITUDE: 122 D. 40 M. 35 S. W DIFF. GMT: WEST 08 HOURS ELEVATION ABOVE MSL: [illegible] FT.
SUPPORTING AGENCY: COLUMBIA-WILLAMETTE AIR POLLUTION AUTHORITY
COMMENTS: ***** IP STATION: 1972 ***** [illegible]

LOCATION: PORTLAND COUNTY (1240): MULTNOMAH ITM ZONE: 10
SITECODE: 381460361133 SITE ADDR: [illegible] STATION ITM NORTHING: 5[illegible]
AGENCY TYPE: DISTRICT STATION TYPE (11): CENTER CITY - INDUSTRIAL ITM EASTING: 0351[illegible]
LATITUDE: 45 D. 30 M. 51 S. N AQCR (193): PORTLAND ELEVATION ABOVE GROUND: [illegible] FT.
LONGITUDE: 122 D. 45 M. 55 S. W DIFF. GMT: WEST 08 HOURS ELEVATION ABOVE MSL: [illegible] FT.
SUPPORTING AGENCY: COLUMBIA-WILLAMETTE AIR POLLUTION AUTHORITY
COMMENTS: PIT PILOT #2170-250 [illegible] SUSPENDED PARTICULATE [illegible] STATION

LOCATION: PORTLAND COUNTY (1240): MULTNOMAH CO ITM ZONE: 10
SITECODE: 381460362105 SITE ADDR: [illegible] FREEWAY ITM NORTHING: 5[illegible]
AGENCY TYPE: DISTRICT STATION TYPE (14): CENTER CITY - MOBILE ITM EASTING: 0350[illegible]
LATITUDE: 45 D. 31 M. 37 S. N AQCR (193): PORTLAND ELEVATION ABOVE GROUND: [illegible] FT.
LONGITUDE: 122 D. 39 M. 26 S. W DIFF. GMT: WEST 08 HOURS ELEVATION ABOVE MSL: [illegible] FT.
SUPPORTING AGENCY: COLUMBIA-WILLAMETTE AIR POLLUTION AUTHORITY
COMMENTS: SOUTH SIDE [illegible] EAST OF GRAND ST. OVERPASS CARBON MONOXIDE STATION

LOCATION: PORTLAND COUNTY (1240): MULTNOMAH CO ITM ZONE: 10
SITECODE: 381460363105 SITE ADDR: INTERSTATE N FREEWAY ITM NORTHING: 5[illegible]
AGENCY TYPE: DISTRICT STATION TYPE (14): CENTER CITY - MOBILE ITM EASTING: 0350[illegible]
LATITUDE: 45 D. 32 M. 51 S. N AQCR (193): PORTLAND ELEVATION ABOVE GROUND: [illegible] FT.
LONGITUDE: 122 D. 40 M. 35 S. W DIFF. GMT: WEST 08 HOURS ELEVATION ABOVE MSL: [illegible] FT.
SUPPORTING AGENCY: COLUMBIA-WILLAMETTE AIR POLLUTION AUTHORITY
COMMENTS: E. SIDE [illegible] EXIT OF N. BOUND CAMP TRUM FREEWAY CARBON MONOXIDE STATION

LOCATION: PORTLAND COUNTY (1240): MULTNOMAH CO ITM ZONE: 10
SITECODE: 381460364105 SITE ADDR: BURNSIDE BRIDGE ITM NORTHING: 5[illegible]
AGENCY TYPE: DISTRICT STATION TYPE (14): CENTER CITY - MOBILE ITM EASTING: 0350[illegible]
LATITUDE: 45 D. 31 M. 24 S. N AQCR (193): PORTLAND ELEVATION ABOVE GROUND: [illegible] FT.
LONGITUDE: 122 D. 40 M. [illegible] S. W DIFF. GMT: WEST 08 HOURS ELEVATION ABOVE MSL: [illegible] FT.
SUPPORTING AGENCY: COLUMBIA-WILLAMETTE AIR POLLUTION AUTHORITY
COMMENTS: 233 FEET EAST OF 2ND ST. ON S.W. SIDE OF BURNSIDE BRIDGE CARBON MONOXIDE STATION

LOCATION: PORTLAND COUNTY (1240): MULTNOMAH CO ITM ZONE: 10
SITECODE: 381460365101 SITE ADDR: 1225 S.W. 3RD ITM NORTHING: 5[illegible]
AGENCY TYPE: DISTRICT STATION TYPE (11): CENTER CITY - COMMERCIAL ITM EASTING: 0350[illegible]
LATITUDE: 45 D. 31 M. 55 S. N AQCR (193): PORTLAND ELEVATION ABOVE GROUND: [illegible] FT.
LONGITUDE: 122 D. 41 M. 34 S. W DIFF. GMT: WEST 08 HOURS ELEVATION ABOVE MSL: [illegible] FT.
SUPPORTING AGENCY: COLUMBIA-WILLAMETTE AIR POLLUTION AUTHORITY
COMMENTS: A.D.C. [illegible] AISI STATION

LOCATION: PORTLAND COUNTY (1240): MULTNOMAH CO ITM ZONE: 10
SITECODE: 381460367101 SITE ADDR: 2852 N.W. 61ST PORTLAND [illegible] ITM NORTHING: 5[illegible]
AGENCY TYPE: DISTRICT STATION TYPE (11): CENTER CITY - INDUSTRIAL ITM EASTING: 0352[illegible]
LATITUDE: 45 D. 32 M. 38 S. N AQCR (193): PORTLAND ELEVATION ABOVE GROUND: [illegible] FT.
LONGITUDE: 122 D. 47 M. 45 S. W DIFF. GMT: WEST 08 HOURS ELEVATION ABOVE MSL: [illegible] FT.
SUPPORTING AGENCY: COLUMBIA-WILLAMETTE AIR POLLUTION AUTHORITY
COMMENTS: WATCO SULFUR DIOXIDE & AISI STATION

LOCATION: PORTLAND COUNTY (1240): MULTNOMAH CO ITM ZONE: 10
SITECODE: 381460368102 SITE ADDR: WATERWAYS TERMINAL 13333 N RIVERGATE ITM NORTHING: 5[illegible]
AGENCY TYPE: DISTRICT STATION TYPE (21): SUBURBAN - INDUSTRIAL ITM EASTING: 0351[illegible]
LATITUDE: 45 D. 37 M. 13 S. N AQCR (193): PORTLAND ELEVATION ABOVE GROUND: [illegible] FT.
LONGITUDE: 122 D. 46 M. 47 S. W DIFF. GMT: WEST 08 HOURS ELEVATION ABOVE MSL: [illegible] FT.
SUPPORTING AGENCY: COLUMBIA WILLAMETTE AIR POLLUTION AUTHORITY
COMMENTS: ***** IP STATION: 1972 ***** WATERWAYS TERMINAL CWAPA 381614063

LOCATION: PORTLAND COUNTY (1240): MULTNOMAH CO ITM ZONE: 10
SITECODE: 381460069105 SITE ADDR: 2340 S. VAUGHN ITM NORTHING: 5047486
AGENCY TYPE: DISTRICT STATION TYPE (14): CENTER CITY - MOBILE ITM EASTING: 0352[illegible]
LATITUDE: 45 D. 32 M. 17 S. N AQCR (193): PORTLAND ELEVATION ABOVE GROUND: [illegible] FT.
LONGITUDE: 122 D. 41 M. 52 S. W DIFF. GMT: WEST 08 HOURS ELEVATION ABOVE MSL: [illegible] FT.
SUPPORTING AGENCY: COLUMBIA-WILLAMETTE AIR POLLUTION AUTHORITY
COMMENTS: NORTHWEST CORNER CARBON MONOXIDE SULFUR DIOXIDE & SUSPENDED PARTIC

LOCATION: PORTLAND COUNTY (1240): MULTNOMAH CO ITM ZONE: 10
SITECODE: 381460070105 SITE ADDR: NW 27TH & VAUGHN ITM NORTHING: 5047406
AGENCY TYPE: DISTRICT STATION TYPE (14): CENTER CITY - MOBILE ITM EASTING: 0352[illegible]
LATITUDE: 45 D. 32 M. 14 S. N AQCR (193): PORTLAND ELEVATION ABOVE GROUND: [illegible] FT.
LONGITUDE: 122 D. 42 M. 20 S. W DIFF. GMT: WEST 08 HOURS ELEVATION ABOVE MSL: [illegible] FT.
SUPPORTING AGENCY: COLUMBIA-WILLAMETTE AIR POLLUTION AUTHORITY
COMMENTS: N.W. CORNER CARBON MONOXIDE SULFUR DIOXIDE & SUSPENDED PARTIC

OREGON

```
LOCATION: PORTLAND                  COUNTY (1240): MULTNOMAH CO                                UTM ZONE: 10
SITECODE: 381460071105              SITE ADDR: 6TH & SW ALDER                                  UTM NORTHING: 5040482
AGENCY TYPE: DISTRICT               STATION TYPE (14): CENTER CITY - MOBILE                    UTM EASTING: 00525234
LATITUDE: 45 D. 31 M. 12 S. N       AQCR (193): PORTLAND                                       ELEVATION ABOVE GROUND: 005 FT.
LONGITUDE: 122 D. 40 M. 37 S. W     DIFF. GMT: WEST 08 HOURS                                   ELEVATION ABOVE MSL: 0045 FT.
SUPPORTING AGENCY: COLUMBIA-WILLAMETTE AIR POLLUTION AUTHORITY
COMMENTS: S E CORNER CARBON MONOXIDE STATION

LOCATION: PORTLAND                  COUNTY (1240): MULTNOMAH CO                                UTM ZONE: 10
SITECODE: 381460072103              SITE ADDR: TRAILER 3 RIVERGATE IND PARK                    UTM NORTHING: 5052205
AGENCY TYPE: DISTRICT               STATION TYPE (31): RURAL - NEAR URBAN                      UTM EASTING: 00521257
LATITUDE: 45 D. 37 M. 32 S. N       AQCR (193): PORTLAND                                       ELEVATION ABOVE GROUND: 011 FT.
LONGITUDE: 122 D. 43 M. 38 S. W     DIFF. GMT: WEST 08 HOURS                                   ELEVATION ABOVE MSL: 0042 FT.
SUPPORTING AGENCY: COLUMBIA-WILLAMETTE AIR POLLUTION AUTHORITY
COMMENTS: ADJACENT TO COLUMBIA RIVER & BONNEVILLE POWERLINES OPPOSITE HAYDENISLAND AISI STATION

LOCATION: PORTLAND                  COUNTY (1240): MULTNOMAH CO                                UTM ZONE: 10
SITECODE: 381460073101              SITE ADDR: 600 S W 4TH                                     UTM NORTHING: 5040451
AGENCY TYPE: DISTRICT               STATION TYPE (14): CENTER CITY - MOBILE                    UTM EASTING: 00525413
LATITUDE: 45 D. 31 M. 8 S. N        AQCR (193): PORTLAND                                       ELEVATION ABOVE GROUND: 007 FT.
LONGITUDE: 122 D. 40 M. 29 S. W     DIFF. GMT: WEST 08 HOURS                                   ELEVATION ABOVE MSL: 0043 FT.
SUPPORTING AGENCY: COLUMBIA-WILLAMETTE AIR POLLUTION AUTHORITY
COMMENTS: ***** IP STATION: 1972 ***** CWAPA 382614066

LOCATION: PORTLAND                  COUNTY (1240): MULTNOMAH CO                                UTM ZONE: 10
SITECODE: 381460074102              SITE ADDR: STD OIL OF CALIF OFFICES 5531 N W DOANE         UTM NORTHING: 5045238
AGENCY TYPE: DISTRICT               STATION TYPE (11): CENTER CITY - INDUSTRIAL                UTM EASTING: 00520170
LATITUDE: 45 D. 33 M. 44 S. N       AQCR (193): PORTLAND                                       ELEVATION ABOVE GROUND: 034 FT.
LONGITUDE: 122 D. 44 M. 30 S. W     DIFF. GMT: WEST 08 HOURS                                   ELEVATION ABOVE MSL: 0069 FT.
SUPPORTING AGENCY: COLUMBIA WILLAMETTE AIR POLLUTION AUTHORITY
COMMENTS: ***** IP STATION: 1972 ***** CWAPA 382614068

LOCATION: ROSEBURG                  COUNTY (0520): DOUGLAS CO                                  UTM ZONE: 10
SITECODE: 381540001F01              SITE ADDR: CO HEALTH DEPT                                  UTM NORTHING: 4784700
AGENCY TYPE: STATE                  STATION TYPE (13): CENTER CITY - COMMERCIAL                UTM EASTING: 00473200
LATITUDE: 43 D. 12 M. 59 S. N       AQCR (194): SOUTHWEST OREGON                               ELEVATION ABOVE GROUND: 030 FT.
LONGITUDE: 123 D. 19 M. 48 S. W     DIFF. GMT:                                                 ELEVATION ABOVE MSL: 0509 FT.
SUPPORTING AGENCY: DEPARTMENT OF ENVIRONMENTAL QUALITY STATE OF OREGON
COMMENTS: ***** IP STATION: 1972 ***** DEQ 381027017

LOCATION: ST HELENS                 COUNTY (0300): COLUMBIA CO                                 UTM ZONE: 10
SITECODE: 381560001101              SITE ADDR: CONDON GR SCH 1051 COLUMBIA BLVD                UTM NORTHING: 5078619
AGENCY TYPE: DISTRICT               STATION TYPE (12): CENTER CITY - RESIDENTIAL               UTM EASTING: 00515089
LATITUDE: 45 D. 51 M. 49 S. N       AQCR (193): PORTLAND                                       ELEVATION ABOVE GROUND: 039 FT.
LONGITUDE: 122 D. 48 M. 20 S. W     DIFF. GMT: WEST 08 HOURS                                   ELEVATION ABOVE MSL: 0148 FT.
SUPPORTING AGENCY: COLUMBIA-WILLAMETTE AIR POLLUTION AUTHORITY
COMMENTS: SUSPENDED PARTICULATE & PARTICULATE FALLOUT STATION

LOCATION: ST HELENS                 COUNTY (0300): COLUMBIA CO                                 UTM ZONE: 10
SITECODE: 381560002102              SITE ADDR: 2256 OLD PORTLAND ROAD                          UTM NORTHING: 5076482
AGENCY TYPE: DISTRICT               STATION TYPE (32): RURAL - AGRICULTURAL                    UTM EASTING: 00513897
LATITUDE: 45 D. 50 M. 40 S. N       AQCR (193): PORTLAND                                       ELEVATION ABOVE GROUND: 014 FT.
LONGITUDE: 122 D. 49 M. 16 S. W     DIFF. GMT: WEST 08 HOURS                                   ELEVATION ABOVE MSL: 0104 FT.
SUPPORTING AGENCY: COLUMBIA-WILLAMETTE AIR POLLUTION AUTHORITY
COMMENTS: VECTOR CONTROL SUSPENDED PARTICULATE & PARTICULATE FALLOUT STATION

LOCATION: ST. HELENS                COUNTY (0300): COLUMBIA CO                                 UTM ZONE: 10
SITECODE: 381560003102              SITE ADDR: COLUMBIA COUNTY COURT HOUSE                     UTM NORTHING: 5078597
AGENCY TYPE: DISTRICT               STATION TYPE (12): CENTER CITY - RESIDENTIAL               UTM EASTING: 00515798
LATITUDE: 45 D. 51 M. 45 S. N       AQCR (193): PORTLAND                                       ELEVATION ABOVE GROUND: 049 FT.
LONGITUDE: 122 D. 47 M. 47 S. W     DIFF. GMT: WEST 08 HOURS                                   ELEVATION ABOVE MSL: 0074 FT.
SUPPORTING AGENCY: COLUMBIA WILLAMETTE AIR POLLUTION AUTHORITY
COMMENTS: ***** I-P STATION: 1972 ***** CWAPA 380528004

LOCATION: SALEM                     COUNTY (1140): MARION CO                                   UTM ZONE: 10
SITECODE: 381580001G01              SITE ADDR: CITY SHOPS 20TH & HOWARD                        UTM NORTHING: 4977175
AGENCY TYPE: COUNTY                 STATION TYPE (00):                                         UTM EASTING: 496977
LATITUDE: 44 D. 57 M. 00 S. N       AQCR (193): PORTLAND                                       ELEVATION ABOVE GROUND: 023 FT.
LONGITUDE: 123 D. 2 M. 18 S. W      DIFF. GMT: WEST 08 HOURS                                   ELEVATION ABOVE MSL: 0159 FT.
SUPPORTING AGENCY: MID WILLAMETTE VALLEY AIR POLLUTION AUTHORITY
COMMENTS:

LOCATION: SALEM                     COUNTY (1140): MARION CO                                   UTM ZONE: 10
SITECODE: 381580002G01              SITE ADDR: PACIFIC NW BELL BLDG 20TH & HOWARD              UTM NORTHING: 4977176
AGENCY TYPE: COUNTY                 STATION TYPE (00):                                         UTM EASTING: 496187
LATITUDE: 44 D. 57 M. 00 S. N       AQCR (193): PORTLAND                                       ELEVATION ABOVE GROUND: 023 FT.
LONGITUDE: 123 D. 2 M. 54 S. W      DIFF. GMT: WEST 08 HOURS                                   ELEVATION ABOVE MSL: 0159 FT.
SUPPORTING AGENCY: MID WILLAMETTE VALLEY AIR POLLUTION AUTHORITY
COMMENTS:

LOCATION: SALEM                     COUNTY (1140): MARION CO                                   UTM ZONE: 10
SITECODE: 381580003G01              SITE ADDR: MAIN POST OFFICE COURT & CHURCH                 UTM NORTHING: 4977176
AGENCY TYPE: COUNTY                 STATION TYPE (00):                                         UTM EASTING: 496187
LATITUDE: 44 D. 57 M. 00 S. N       AQCR (193): PORTLAND                                       ELEVATION ABOVE GROUND: 030 FT.
LONGITUDE: 123 D. 2 M. 54 S. W      DIFF. GMT: WEST 08 HOURS                                   ELEVATION ABOVE MSL: 0159 FT.
SUPPORTING AGENCY: MID WILLAMETTE VALLEY AIR POLLUTION AUTHORITY
COMMENTS:

LOCATION: SALEM                     COUNTY (1140): MARION CO                                   UTM ZONE: 10
SITECODE: 381580004101              SITE ADDR: 2595 STATE STREET                               UTM NORTHING: 4975269
AGENCY TYPE: DISTRICT               STATION TYPE (23): SUBURBAN - COMMERICAL                   UTM EASTING: 00499364
LATITUDE: 44 D. 55 M. 59 S. N       AQCR (193): PORTLAND                                       ELEVATION ABOVE GROUND: 015 FT.
LONGITUDE: 123 D. M. 29 S. W        DIFF. GMT: WEST 08 HOURS                                   ELEVATION ABOVE MSL: 0150 FT.
SUPPORTING AGENCY: MID-WILLAMETTE VALLEY AIR POLLUTION AUTHORITY
COMMENTS: ***** I-P STATION: 1972 ***** MWVAPA 382638020

LOCATION: SALEM                     COUNTY (1140): MARION CO                                   UTM ZONE:
SITECODE: 381580005101              SITE ADDR: WOODRY'S FURNITURE STORE 515 COMERCIAL SE       UTM NORTHING:
AGENCY TYPE: DISTRICT               STATION TYPE (00):                                         UTM EASTING:
LATITUDE: D. M. S.                  AQCR (193): PORTLAND                                       ELEVATION ABOVE GROUND: 015 FT.
LONGITUDE: D. M. S.                 DIFF. GMT: WEST 08 HOURS                                   ELEVATION ABOVE MSL: 0130 FT.
SUPPORTING AGENCY: MID WILLAMETTE VALLEY AIR POLLUTION AUTHORITY
COMMENTS:
```

LOCATION: SALEM
SITECODE: 381580036101
AGENCY TYPE: DISTRICT
LATITUDE: D. M. S.
LONGITUDE: D. M. S.
SUPPORTING AGENCY: MID WILLAMETTE VALLEY AIR POLLUTION AUTHORITY
COMMENTS:
COUNTY (1140): MARION CO
SITE ADDR: BRIDGES MARINA 130 CHEMEKETA ST
STATION TYPE (00):
AQCR (193): PORTLAND
DIFF. GMT: WEST 08 HOURS
UTM ZONE:
UTM NORTHING:
UTM EASTING:
ELEVATION ABOVE GROUND: 015 FT.
ELEVATION ABOVE MSL: 0159 FT.

LOCATION: SALEM
SITECODE: 381580037101
AGENCY TYPE: DISTRICT
LATITUDE: D. M. S.
LONGITUDE: D. M. S.
SUPPORTING AGENCY: MID WILLAMETTE VALLEY AIR POLLUTION AUTHORITY
COMMENTS:
COUNTY (1140): MARION CO
SITE ADDR: MARION COUNTY COURTHOUSE
STATION TYPE (00):
AQCR (193): PORTLAND
DIFF. GMT: WEST 08 HOURS
UTM ZONE:
UTM NORTHING:
UTM EASTING:
ELEVATION ABOVE GROUND: 033 FT.
ELEVATION ABOVE MSL: 0159 FT.

LOCATION: SALEM
SITECODE: 381580038101
AGENCY TYPE: DISTRICT
LATITUDE: D. M. S.
LONGITUDE: D. M. S.
SUPPORTING AGENCY: MID WILLAMETTE VALLEY AIR POLLUTION AUTHORITY
COMMENTS:
COUNTY (1140): MARION CO
SITE ADDR: 4623 SWEGLE RD
STATION TYPE (00):
AQCR (193): PORTLAND
DIFF. GMT: WEST 08 HOURS
UTM ZONE:
UTM NORTHING:
UTM EASTING:
ELEVATION ABOVE GROUND: 015 FT.
ELEVATION ABOVE MSL: 0150 FT.

LOCATION: SALEM
SITECODE: 381580039101
AGENCY TYPE: DISTRICT
LATITUDE: D. M. S.
LONGITUDE: D. M. S.
SUPPORTING AGENCY: MID WILLAMETTE VALLEY AIR POLLUTION AUTHORITY
COMMENTS:
COUNTY (1140): MARION CO
SITE ADDR: ARCO STATION SW CORNER MISSION & COMM
STATION TYPE (00):
AQCR (193): PORTLAND
DIFF. GMT: WEST 08 HOURS
UTM ZONE:
UTM NORTHING:
UTM EASTING:
ELEVATION ABOVE GROUND: 023 FT.
ELEVATION ABOVE MSL: 0150 FT.

LOCATION: SALEM
SITECODE: 381580010101
AGENCY TYPE: DISTRICT
LATITUDE: D. M. S.
LONGITUDE: D. M. S.
SUPPORTING AGENCY: MID WILLAMETTE VALLEY AIR POLLUTION AUTHORITY
COMMENTS:
COUNTY (1140): MARION CO
SITE ADDR: NURSING HOME ON CENTER NEAR HOSPITAL
STATION TYPE (00):
AQCR (193): PORTLAND
DIFF. GMT: WEST 08 HOURS
UTM ZONE:
UTM NORTHING:
UTM EASTING:
ELEVATION ABOVE GROUND: 015 FT.
ELEVATION ABOVE MSL: 0150 FT.

LOCATION: SALEM
SITECODE: 381580011101
AGENCY TYPE: DISTRICT
LATITUDE: 44 D. 53 M. 2 S. N
LONGITUDE: 123 D. M. 18 S. W
SUPPORTING AGENCY: MID-WILLAMETTE VALLEY AIR POLLUTION AUTHORITY
COMMENTS: ****** IP STATION: 1972 ***** MWVAPA 382438030
COUNTY (1140): MARION CO
SITE ADDR: WEATHER BUREAU MCNARY AIRPORT
STATION TYPE (23): SUBURBAN - COMMERICAL
AQCR (193): PORTLAND
DIFF. GMT: WEST 08 HOURS
UTM ZONE: 10
UTM NORTHING: 4969800
UTM EASTING: 0349800
ELEVATION ABOVE GROUND: 013 FT.
ELEVATION ABOVE MSL: 0150 FT.

LOCATION: SALEM
SITECODE: 381580012101
AGENCY TYPE: DISTRICT
LATITUDE: D. M. S.
LONGITUDE: D. M. S.
SUPPORTING AGENCY: MID WILLAMETTE VALLEY AIR POLLUTION AUTHORITY
COMMENTS:
COUNTY (1140): MARION CO
SITE ADDR: TEXACO STATION BROADWAY & HOOD NE
STATION TYPE (00):
AQCR (193): PORTLAND
DIFF. GMT: WEST 08 HOURS
UTM ZONE:
UTM NORTHING:
UTM EASTING:
ELEVATION ABOVE GROUND: 020 FT.
ELEVATION ABOVE MSL: 0150 FT.

LOCATION: SALEM
SITECODE: 381580013101
AGENCY TYPE: DISTRICT
LATITUDE: D. M. S.
LONGITUDE: D. M. S.
SUPPORTING AGENCY: MID WILLAMETTE VALLEY AIR POLLUTION AUTHORITY
COMMENTS:
COUNTY (1140): MARION CO
SITE ADDR: OLD N W NAT GAS BLDG
STATION TYPE (00):
AQCR (193): PORTLAND
DIFF. GMT: WEST 08 HOURS
UTM ZONE:
UTM NORTHING:
UTM EASTING:
ELEVATION ABOVE GROUND: 020 FT.
ELEVATION ABOVE MSL: 0150 FT.

LOCATION: SALEM
SITECODE: 381580014101
AGENCY TYPE: DISTRICT
LATITUDE: D. M. S.
LONGITUDE: D. M. S.
SUPPORTING AGENCY: MID WILLAMETTE VALLEY AIR POLLUTION AUTHORITY
COMMENTS:
COUNTY (1140): MARION CO
SITE ADDR: MOBILE STATION NW COR STATE & LANCASTER
STATION TYPE (00):
AQCR (193): PORTLAND
DIFF. GMT: WEST 08 HOURS
UTM ZONE:
UTM NORTHING:
UTM EASTING:
ELEVATION ABOVE GROUND: 015 FT.
ELEVATION ABOVE MSL: 0150 FT.

LOCATION: SALEM
SITECODE: 381580015101
AGENCY TYPE: DISTRICT
LATITUDE: D. M. S.
LONGITUDE: D. M. S.
SUPPORTING AGENCY: MID WILLAMETTE VALLEY AIR POLLUTION AUTHORITY
COMMENTS:
COUNTY (1140): MARION CO
SITE ADDR: WILLAMETTE STADIUM
STATION TYPE (00):
AQCR (193): PORTLAND
DIFF. GMT: WEST 08 HOURS
UTM ZONE:
UTM NORTHING:
UTM EASTING:
ELEVATION ABOVE GROUND: 060 FT.
ELEVATION ABOVE MSL: 0150 FT.

LOCATION: SALEM
SITECODE: 381580016101
AGENCY TYPE: DISTRICT
LATITUDE: 44 D. 55 M. 59 S. N
LONGITUDE: 123 D. M. 29 S. W
SUPPORTING AGENCY: MID-WILLAMETTE VALLEY AIR POLLUTION AUTHORITY
COMMENTS: IP STATION: 1972 MWVAPA 382438029
COUNTY (1140): MARION CO
SITE ADDR: CENTER & LIBERTY
STATION TYPE (13): CENTER CITY - COMMERCIAL
AQCR (193): PORTLAND
DIFF. GMT:
UTM ZONE: 10
UTM NORTHING: 4975260
UTM EASTING: 0049364
ELEVATION ABOVE GROUND: 015 FT.
ELEVATION ABOVE MSL: 0150 FT.

LOCATION: SILVERTON
SITECODE: 381660001G01
AGENCY TYPE: COUNTY
LATITUDE: 45 D. 00 M. 18 S. N
LONGITUDE: 122 D. 47 M. 24 S. W
SUPPORTING AGENCY: MID WILLAMETTE VALLEY AIR POLLUTION AUTHORITY
COMMENTS:
COUNTY (1140): MARION CO
SITE ADDR: CITY HALL JERSEY & WATER
STATION TYPE (00):
AQCR (193): PORTLAND
DIFF. GMT: WEST 08 HOURS
UTM ZONE: 10
UTM NORTHING: 4983335
UTM EASTING: 516551
ELEVATION ABOVE GROUND: 030 FT.
ELEVATION ABOVE MSL: 0249 FT.

LOCATION: SILVERTON
SITECODE: 381660002I01
AGENCY TYPE: DISTRICT
LATITUDE: D. M. S.
LONGITUDE: D. M. S.
SUPPORTING AGENCY: MID WILLAMETTE VALLEY AIR POLLUTION AUTHORITY
COMMENTS:
COUNTY (1140): MARION CO
SITE ADDR: 115 N FIRST FIRST & OAK ST
STATION TYPE (00):
AQCR (193): PORTLAND
DIFF. GMT: WEST 08 HOURS
UTM ZONE:
UTM NORTHING:
UTM EASTING:
ELEVATION ABOVE GROUND: 020 FT.
ELEVATION ABOVE MSL: 0249 FT.

OREGON

```
LOCATION: SPRINGFIELD ORE          COUNTY (    ):                          UTM ZONE:
SITECODE: 381680001F01             SITE ADDR: U                            UTM NORTHING:
AGENCY TYPE: STATE                 STATION TYPE (  ):                      UTM EASTING:
LATITUDE:    D.    M.    S. N      AQCR (193): PORTLAND                    ELEVATION ABOVE GROUND:     FT.
LONGITUDE:     D.    M.    S. W    DIFF. GMT:                              ELEVATION ABOVE MSL:      FT.
SUPPORTING AGENCY: DEPT OF ENVIRONMENTAL QUALITY
COMMENTS:

LOCATION: SPRINGFIELD ORE          COUNTY (    ):                          UTM ZONE: 10
SITECODE: 381680002F01             SITE ADDR: 3482 E ST-SIMONSEN RESIDENCE UTM NORTHING: 4877205
AGENCY TYPE: STATE                 STATION TYPE (  ):                      UTM EASTING:   501336
LATITUDE: 44 D. 03 M. 00 S. N      AQCR (193): PORTLAND                    ELEVATION ABOVE GROUND:   1 FT.
LONGITUDE: 122 D. 59 M. 00 S. W    DIFF. GMT:                              ELEVATION ABOVE MSL:  471 FT.
SUPPORTING AGENCY: DEPT OF ENVIRONMENTAL QUALITY
COMMENTS:

LOCATION: SPRINGFIELD ORE          COUNTY (    ):                          UTM ZONE: 10
SITECODE: 381680003F01             SITE ADDR: 1192 N 39TH ST-CROSS RESIDENCE UTM NORTHING: 4877205
AGENCY TYPE: STATE                 STATION TYPE (  ):                      UTM EASTING:   501336
LATITUDE: 44 D. 03 M. 00 S. N      AQCR (193): PORTLAND                    ELEVATION ABOVE GROUND:   1 FT.
LONGITUDE: 122 D. 59 M. 00 S. W    DIFF. GMT:                              ELEVATION ABOVE MSL:  466 FT.
SUPPORTING AGENCY: DEPT OF ENVIRONMENTAL QUALITY
COMMENTS:

LOCATION: SPRINGFIELD ORE          COUNTY (    ):                          UTM ZONE: 10
SITECODE: 381680004F01             SITE ADDR: 647 33RD ST-MILLER RESIDENCE UTM NORTHING: 4877205
AGENCY TYPE: STATE                 STATION TYPE (  ):                      UTM EASTING:   502670
LATITUDE: 44 D. 03 M. 00 S. N      AQCR (193): PORTLAND                    ELEVATION ABOVE GROUND:   1 FT.
LONGITUDE: 122 D. 58 M. 00 S. W    DIFF. GMT:                              ELEVATION ABOVE MSL:  471 FT.
SUPPORTING AGENCY: DEPT OF ENVIRONMENTAL QUALITY
COMMENTS:

LOCATION: SPRINGFIELD ORE          COUNTY (    ):                          UTM ZONE: 10
SITECODE: 381680007F01             SITE ADDR: 810 N 54TH ST DEFOOR TRUCKING UTM NORTHING: 4877207
AGENCY TYPE: STATE                 STATION TYPE (  ):                      UTM EASTING:   505341
LATITUDE: 44 D. 03 M. 00 S. N      AQCR (193): PORTLAND                    ELEVATION ABOVE GROUND:   5 FT.
LONGITUDE: 122 D. 56 M. 00 S. W    DIFF. GMT:                              ELEVATION ABOVE MSL:  476 FT.
SUPPORTING AGENCY: DEPT OF ENVIRONMENTAL QUALITY
COMMENTS:

LOCATION: SPRINGFIELD              COUNTY (10201): LANE CO                 UTM ZONE: 10
SITECODE: 381680008I02             SITE ADDR: SPRINGFIELD CITY SHOPS       UTM NORTHING: 4876950
AGENCY TYPE: DISTRICT              STATION TYPE (11): CENTER CITY - INDUSTRIAL UTM EASTING: 0498250
LATITUDE: 44 D.  2 M. 52 S. N      AQCR (193): PORTLAND                    ELEVATION ABOVE GROUND: 013 FT.
LONGITUDE: 123 D.  1 M. 19 S. W    DIFF. GMT: WEST 08 HOURS                ELEVATION ABOVE MSL: 0469 FT.
SUPPORTING AGENCY: LANE REGIONAL AIR POLLUTION AUTHORITY
COMMENTS: ***** IP STATION: 1972 ***** LRAPA 3R2033035

LOCATION: SPRINGFIELD              COUNTY (10201): LANE CO                 UTM ZONE: 10
SITECODE: 381680009I01             SITE ADDR: SPRINGFIELD LIBRARY          UTM NORTHING: 4876950
AGENCY TYPE: DISTRICT              STATION TYPE (13): CENTER CITY - COMMERCIAL UTM EASTING: 0498250
LATITUDE: 44 D.  2 M. 52 S. N      AQCR (193): PORTLAND                    ELEVATION ABOVE GROUND: 013 FT.
LONGITUDE: 123 D.  1 M. 19 S. W    DIFF. GMT: WEST 08 HOURS                ELEVATION ABOVE MSL: 0469 FT.
SUPPORTING AGENCY: LANE REGIONAL AIR POLLUTION AUTHORITY
COMMENTS: ***** IP STATION: 1972 ***** LRAPA 3R2033037

LOCATION: STAYTON                  COUNTY (1140): MARION CO                UTM ZONE:
SITECODE: 381685001I01             SITE ADDR: 353 IDA ST                   UTM NORTHING:
AGENCY TYPE: DISTRICT              STATION TYPE (00):                      UTM EASTING:
LATITUDE:    D.    M.    S.        AQCR (193): PORTLAND                    ELEVATION ABOVE GROUND: 030 FT.
LONGITUDE:     D.    M.    S.      DIFF. GMT: WEST 08 HOURS                ELEVATION ABOVE MSL: 0448 FT.
SUPPORTING AGENCY: MID WILLAMETTE VALLEY AIR POLLUTION AUTHORITY
COMMENTS:

LOCATION: STAYTON                  COUNTY (1140): MARION CO                UTM ZONE:
SITECODE: 381685002I01             SITE ADDR: STAYTON CANNING CO 930 W WASHINGTON UTM NORTHING:
AGENCY TYPE: DISTRICT              STATION TYPE (00):                      UTM EASTING:
LATITUDE:    D.    M.    S.        AQCR (193): PORTLAND                    ELEVATION ABOVE GROUND: 030 FT.
LONGITUDE:     D.    M.    S.      DIFF. GMT: WEST 08 HOURS                ELEVATION ABOVE MSL: 0448 FT.
SUPPORTING AGENCY: MID WILLAMETTE VALLEY AIR POLLUTION AUTHORITY
COMMENTS:

LOCATION: SWEET HOME               COUNTY (1380): LINN CO                  UTM ZONE: 10
SITECODE: 381700001G01             SITE ADDR: POST OFFICE 13TH & LONG      UTM NORTHING: 4915927
AGENCY TYPE: COUNTY                STATION TYPE (00):                      UTM EASTING:   520441
LATITUDE: 44 D. 23 M. 54 S. N      AQCR (193): PORTLAND                    ELEVATION ABOVE GROUND: 000 FT.
LONGITUDE: 122 D. 44 M. 36 S. W    DIFF. GMT: WEST 08 HOURS                ELEVATION ABOVE MSL: 0537 FT.
SUPPORTING AGENCY: MID WILLAMETTE VALLEY AIR POLLUTION AUTHORITY
COMMENTS:

LOCATION: SWEET HOME               COUNTY (1380): LINN CO                  UTM ZONE:
SITECODE: 381700002I01             SITE ADDR: SWEET HOME JR HIGH SCHOOL    UTM NORTHING:
AGENCY TYPE: DISTRICT              STATION TYPE (00):                      UTM EASTING:
LATITUDE:    D.    M.    S.        AQCR (193): PORTLAND                    ELEVATION ABOVE GROUND: 015 FT.
LONGITUDE:     D.    M.    S.      DIFF. GMT: WEST 08 HOURS                ELEVATION ABOVE MSL: 0537 FT.
SUPPORTING AGENCY: MID WILLAMETTE VALLEY AIR POLLUTION AUTHORITY
COMMENTS:

LOCATION: UMATILLA COUNTY          COUNTY (1780): UMATILLA CO              UTM ZONE: 11
SITECODE: 381780001F03             SITE ADDR: SKYVIEW MEMORIAL GARDENS HIGHWAY 395 UTM NORTHING: 5448000
AGENCY TYPE: STATE                 STATION TYPE (32): RURAL - AGRICULTURAL UTM EASTING: 0359000
LATITUDE: 49 D. 13 M. 14 S. N      AQCR (191): EASTERN OREGON              ELEVATION ABOVE GROUND: 000 FT.
LONGITUDE: 118 D. 55 M. 49 S. W    DIFF. GMT: WEST 08 HOURS                ELEVATION ABOVE MSL: 1620 FT.
SUPPORTING AGENCY: DEPARTMENT OF ENVIRONMENTAL QUALITY STATE OF OREGON
COMMENTS: *****I-P STATION:1972***** DEQ 38 3000 001

LOCATION: WASHINGTON COUNTY        COUNTY (1860): WASHINGTON CO            UTM ZONE: 10
SITECODE: 381860001I03             SITE ADDR: NW WEST UNION RD (WEST UNION) UTM NORTHING: 5045733
AGENCY TYPE: DISTRICT              STATION TYPE (32): RURAL - AGRICULTURAL UTM EASTING: 0050766
LATITUDE: 45 D. 34 M.  3 S. N      AQCR (193): PORTLAND                    ELEVATION ABOVE GROUND: 000 FT.
LONGITUDE: 122 D. 54 M. 20 S. W    DIFF. GMT: WEST 08 HOURS                ELEVATION ABOVE MSL: 3242 FT.
SUPPORTING AGENCY: COLUMBIA-WILLAMETTE AIR POLLUTION AUTHORITY
COMMENTS: WEST UNION GRADE SCH SUSPENDED PARTICULATE STA
```

LOCATION: WOODBURN
SITECODE: 381920031G01
AGENCY TYPE: COUNTY
LATITUDE: 45 D. 8 M. 54 S. N
LONGITUDE: 122 D. 51 M. 30 S. W
SUPPORTING AGENCY: MID WILLAMETTE VALLEY AIR POLLUTION AUTHORITY
COMMENTS:

COUNTY (1140): MARION CO
SITE ADDR: UNION SERV STA S4 COR FRONT & CLEVELAND
STATION TYPE (00):
AQCR (193): PORTLAND
DIFF. GMT: WEST 08 HOURS

UTM ZONE: 10
UTM NORTHING: 4999216
UTM EASTING: 511137
ELEVATION ABOVE GROUND: 015 FT.
ELEVATION ABOVE MSL: 0194 FT.

LOCATION: WOODBURN
SITECODE: 381920032F01
AGENCY TYPE: STATE
LATITUDE: 45 D. 08 M. 00 S. N
LONGITUDE: 122 D. 50 M. 30 S. W
SUPPORTING AGENCY: DEPT OF ENVIRONMENTAL QUALITY
COMMENTS:

COUNTY (1140): MARION CO
SITE ADDR: CITY HALL
STATION TYPE (00):
AQCR (193): PORTLAND
DIFF. GMT: WEST 08 HOURS

UTM ZONE: 10
UTM NORTHING: 4997555
UTM EASTING: 513136
ELEVATION ABOVE GROUND: 010 FT.
ELEVATION ABOVE MSL: 0194 FT.

LOCATION: WOODBURN
SITECODE: 381920003I01
AGENCY TYPE: DISTRICT
LATITUDE: D. M. S.
LONGITUDE: D. M. S.
SUPPORTING AGENCY: MID WILLAMETTE VALLEY AIR POLLUTION AUTHORITY
COMMENTS:

COUNTY (1140): MARION CO
SITE ADDR: MCCLAREN SCHOOL PUMP # 3
STATION TYPE (00):
AQCR (193): PORTLAND
DIFF. GMT: WEST 08 HOURS

UTM ZONE:
UTM NORTHING:
UTM EASTING:
ELEVATION ABOVE GROUND: 033 FT.
ELEVATION ABOVE MSL: 0194 FT.

LOCATION: WOODBURN
SITECODE: 381920004I01
AGENCY TYPE: DISTRICT
LATITUDE: 45 D. 9 M. 9 S. N
LONGITUDE: 122 D. 49 M. 28 S. W
SUPPORTING AGENCY: MID-WILLAMETTE VALLEY AIR POLLUTION AUTHORITY
COMMENTS: ***** IP STATION: 1972 ***** MWVAPA 382456003

COUNTY (1140): MARION CO
SITE ADDR: MCLAREN SCHOOL
STATION TYPE (31): RURAL - NEAR URBAN
AQCR (193): PORTLAND
DIFF. GMT: WEST 08 HOURS

UTM ZONE: 10
UTM NORTHING: 4999703
UTM EASTING: 0051370
ELEVATION ABOVE GROUND: 033 FT.
ELEVATION ABOVE MSL: 0194 FT.

LOCATION: YAMHILL COUNTY
SITECODE: 381940001G01
AGENCY TYPE: COUNTY
LATITUDE: 45 D. 11 M. 36 S. N
LONGITUDE: 123 D. 22 M. 36 S. W
SUPPORTING AGENCY: MID WILLAMETTE VALLEY AIR POLLUTION AUTHORITY
COMMENTS:

COUNTY (1940): YAMHILL CO
SITE ADDR: SHERIDAN HI SCH RAILRD & BRIDGE SHERIDAN
STATION TYPE (00):
AQCR (193): PORTLAND
DIFF. GMT: WEST 08 HOURS

UTM ZONE: 10
UTM NORTHING: 5004273
UTM EASTING: 470413
ELEVATION ABOVE GROUND: 033 FT.
ELEVATION ABOVE MSL: 0199 FT.

LOCATION: YAMHILL COUNTY
SITECODE: 381940002I01
AGENCY TYPE: DISTRICT
LATITUDE: D. M. S.
LONGITUDE: D. M. S.
SUPPORTING AGENCY: MID WILLAMETTE VALLEY AIR POLLUTION AUTHORITY
COMMENTS:

COUNTY (1940): YAMHILL CO
SITE ADDR: WS GRIDE RT 2 BOX 204 SHERIDAN
STATION TYPE (00):
AQCR (193): PORTLAND
DIFF. GMT: WEST 08 HOURS

UTM ZONE:
UTM NORTHING:
UTM EASTING:
ELEVATION ABOVE GROUND: 010 FT.
ELEVATION ABOVE MSL: 0199 FT.

PENNSYLVANIA

```
LOCATION: SOUTH ALLEGHENY PA          COUNTY (    ):                UTM ZONE:
SITECODE: 390100001G01                SITE ADDR: NO SITE ADDRESS    UTM NORTHING:
AGENCY TYPE: COUNTY                   STATION TYPE (  ):            UTM EASTING:
LATITUDE:    D.    M.    S. N         AQCR (197): SOUTHWEST PENNSYLVANIA  ELEVATION ABOVE GROUND:     FT.
LONGITUDE:    D.    M.    S. W        DIFF. GMT: WEST 05 HOURS      ELEVATION ABOVE MSL:     FT.
SUPPORTING AGENCY: ALLEGHENY CO HEALTH DEPT BUREAU OF AP CONTROL
COMMENTS:

LOCATION: HAZELWOOD PA                COUNTY (    ):                UTM ZONE:
SITECODE: 390100002G01                SITE ADDR: NO SITE ADDRESS    UTM NORTHING:
AGENCY TYPE: COUNTY                   STATION TYPE (  ):            UTM EASTING:
LATITUDE:    D.    M.    S. N         AQCR (197): SOUTHWEST PENNSYLVANIA  ELEVATION ABOVE GROUND:     FT.
LONGITUDE:    D.    M.    S. W        DIFF. GMT: WEST 05 HOURS      ELEVATION ABOVE MSL:  960 FT.
SUPPORTING AGENCY: ALLEGHENY CO HEALTH DEPT BUREAU OF AP CONTROL
COMMENTS:

LOCATION: AVALON PA                   COUNTY (    ):                UTM ZONE:
SITECODE: 390100003G01                SITE ADDR: NO SITE ADDRESS    UTM NORTHING:
AGENCY TYPE: COUNTY                   STATION TYPE (  ):            UTM EASTING:
LATITUDE:    D.    M.    S. N         AQCR (197): SOUTHWEST PENNSYLVANIA  ELEVATION ABOVE GROUND:     FT.
LONGITUDE:    D.    M.    S. W        DIFF. GMT: WEST 05 HOURS      ELEVATION ABOVE MSL:  [illegible] FT.
SUPPORTING AGENCY: ALLEGHENY CO HEALTH DEPT BUREAU OF AP CONTROL
COMMENTS:

LOCATION: BAIRDSFORD PA               COUNTY (    ):                UTM ZONE:
SITECODE: 390100004G01                SITE ADDR: NO SITE ADDRESS    UTM NORTHING:
AGENCY TYPE: COUNTY                   STATION TYPE (  ):            UTM EASTING:
LATITUDE:    D.    M.    S. N         AQCR (197): SOUTHWEST PENNSYLVANIA  ELEVATION ABOVE GROUND:     FT.
LONGITUDE:    D.    M.    S. W        DIFF. GMT: WEST 05 HOURS      ELEVATION ABOVE MSL: 1120 FT.
SUPPORTING AGENCY: ALLEGHENY CO HEALTH DEPT BUREAU OF AP CONTROL
COMMENTS:

LOCATION: BELLE BRIDGE PA             COUNTY (    ):                UTM ZONE:
SITECODE: 390100005G01                SITE ADDR: NO SITE ADDRESS    UTM NORTHING:
AGENCY TYPE: COUNTY                   STATION TYPE (  ):            UTM EASTING:
LATITUDE:    D.    M.    S. N         AQCR (197): SOUTHWEST PENNSYLVANIA  ELEVATION ABOVE GROUND: 104 FT.
LONGITUDE:    D.    M.    S. W        DIFF. GMT: WEST 05 HOURS      ELEVATION ABOVE MSL: 1045 FT.
SUPPORTING AGENCY: ALLEGHENY CO HEALTH DEPT BUREAU OF AP CONTROL
COMMENTS:

LOCATION: BELMAR PA                   COUNTY (    ):                UTM ZONE:
SITECODE: 390100006G01                SITE ADDR: NO SITE ADDRESS    UTM NORTHING:
AGENCY TYPE: COUNTY                   STATION TYPE (  ):            UTM EASTING:
LATITUDE:    D.    M.    S. N         AQCR (197): SOUTHWEST PENNSYLVANIA  ELEVATION ABOVE GROUND:     FT.
LONGITUDE:    D.    M.    S. W        DIFF. GMT: WEST 05 HOURS      ELEVATION ABOVE MSL: 1200 FT.
SUPPORTING AGENCY: ALLEGHENY CO HEALTH DEPT BUREAU OF AP CONTROL
COMMENTS:

LOCATION: BRENTWOOD PA                COUNTY (    ):                UTM ZONE:
SITECODE: 390100007G01                SITE ADDR: NO SITE ADDRESS    UTM NORTHING:
AGENCY TYPE: COUNTY                   STATION TYPE (  ):            UTM EASTING:
LATITUDE:    D.    M.    S. N         AQCR (197): SOUTHWEST PENNSYLVANIA  ELEVATION ABOVE GROUND:     FT.
LONGITUDE:    D.    M.    S. W        DIFF. GMT: WEST 05 HOURS      ELEVATION ABOVE MSL: 1255 FT.
SUPPORTING AGENCY: ALLEGHENY CO HEALTH DEPT BUREAU OF AP CONTROL
COMMENTS:

LOCATION: CHESWICK PA                 COUNTY (    ):                UTM ZONE:
SITECODE: 390100008G01                SITE ADDR: NO SITE ADDRESS    UTM NORTHING:
AGENCY TYPE: COUNTY                   STATION TYPE (  ):            UTM EASTING:
LATITUDE:    D.    M.    S. N         AQCR (197): SOUTHWEST PENNSYLVANIA  ELEVATION ABOVE GROUND:     FT.
LONGITUDE:    D.    M.    S. W        DIFF. GMT: WEST 05 HOURS      ELEVATION ABOVE MSL:  [illegible] FT.
SUPPORTING AGENCY: ALLEGHENY CO HEALTH DEPT BUREAU OF AP CONTROL
COMMENTS:

LOCATION: CLAIRTON 2 PA               COUNTY (    ):                UTM ZONE:
SITECODE: 390100009G01                SITE ADDR: NO SITE ADDRESS    UTM NORTHING:
AGENCY TYPE: COUNTY                   STATION TYPE (  ):            UTM EASTING:
LATITUDE:    D.    M.    S. N         AQCR (197): SOUTHWEST PENNSYLVANIA  ELEVATION ABOVE GROUND:     FT.
LONGITUDE:    D.    M.    S. W        DIFF. GMT: WEST 05 HOURS      ELEVATION ABOVE MSL:  960 FT.
SUPPORTING AGENCY: ALLEGHENY CO HEALTH DEPT BUREAU OF AP CONTROL
COMMENTS:

LOCATION: PITTSBURGH PA               COUNTY (    ):                UTM ZONE:
SITECODE: 390100010G01                SITE ADDR: DOWNTOWN           UTM NORTHING:
AGENCY TYPE: COUNTY                   STATION TYPE (  ):            UTM EASTING:
LATITUDE:    D.    M.    S. N         AQCR (197): SOUTHWEST PENNSYLVANIA  ELEVATION ABOVE GROUND:     FT.
LONGITUDE:    D.    M.    S. W        DIFF. GMT: WEST 05 HOURS      ELEVATION ABOVE MSL: 1320 FT.
SUPPORTING AGENCY: ALLEGHENY CO HEALTH DEPT BUREAU OF AP CONTROL
COMMENTS:

LOCATION: E.PITTSBURGH PA             COUNTY (    ):                UTM ZONE:
SITECODE: 390100011G01                SITE ADDR: NO SITE ADDRESS    UTM NORTHING:
AGENCY TYPE: COUNTY                   STATION TYPE (  ):            UTM EASTING:
LATITUDE:    D.    M.    S. N         AQCR (197): SOUTHWEST PENNSYLVANIA  ELEVATION ABOVE GROUND:     FT.
LONGITUDE:    D.    M.    S. W        DIFF. GMT: WEST 05 HOURS      ELEVATION ABOVE MSL: 1320 FT.
SUPPORTING AGENCY: ALLEGHENY CO HEALTH DEPT BUREAU OF AP CONTROL
COMMENTS:

LOCATION: ELIZABETH PA                COUNTY (    ):                UTM ZONE:
SITECODE: 390100012G01                SITE ADDR: NO SITE ADDRESS    UTM NORTHING:
AGENCY TYPE: COUNTY                   STATION TYPE (  ):            UTM EASTING:
LATITUDE:    D.    M.    S. N         AQCR (197): SOUTHWEST PENNSYLVANIA  ELEVATION ABOVE GROUND:     FT.
LONGITUDE:    D.    M.    S. W        DIFF. GMT: WEST 05 HOURS      ELEVATION ABOVE MSL:  930 FT.
SUPPORTING AGENCY: ALLEGHENY CO HEALTH DEPT BUREAU OF AP CONTROL
COMMENTS:

LOCATION: FOX CHAPEL PA               COUNTY (    ):                UTM ZONE:
SITECODE: 390100013G01                SITE ADDR: NO SITE ADDRESS    UTM NORTHING:
AGENCY TYPE: COUNTY                   STATION TYPE (  ):            UTM EASTING:
LATITUDE:    D.    M.    S. N         AQCR (197): SOUTHWEST PENNSYLVANIA  ELEVATION ABOVE GROUND:     FT.
LONGITUDE:    D.    M.    S. W        DIFF. GMT: WEST 05 HOURS      ELEVATION ABOVE MSL: 1100 FT.
SUPPORTING AGENCY: ALLEGHENY CO HEALTH DEPT BUREAU OF AP CONTROL
COMMENTS:
```

```
LOCATION: FRANKLIN PA                COUNTY (    ):                          UTM ZONE:
SITECODE: 390100014G01               SITE ADDR: NO SITE ADDRESS              UTM NORTHING:
AGENCY TYPE: COUNTY                  STATION TYPE (  ):                      UTM EASTING:
LATITUDE:    D.    M.    S. N        AQCR (197): SOUTHWEST PENNSYLVANIA      ELEVATION ABOVE GROUND:     FT.
LONGITUDE:     D.    M.    S. W      DIFF. GMT: WEST 05 HOURS                ELEVATION ABOVE MSL: 1240 FT.
SUPPORTING AGENCY: ALLEGHENY CO HEALTH DEPT BUREAU OF AP CONTROL
COMMENTS:

LOCATION: GLASSPORT PA               COUNTY (    ):                          UTM ZONE:
SITECODE: 390100015G01               SITE ADDR: NO SITE ADDRESS              UTM NORTHING:
AGENCY TYPE: COUNTY                  STATION TYPE (  ):                      UTM EASTING:
LATITUDE:    D.    M.    S. N        AQCR (197): SOUTHWEST PENNSYLVANIA      ELEVATION ABOVE GROUND:     FT.
LONGITUDE:     D.    M.    S. W      DIFF. GMT: WEST 05 HOURS                ELEVATION ABOVE MSL:      FT.
SUPPORTING AGENCY: ALLEGHENY CO HEALTH DEPT BUREAU OF AP CONTROL
COMMENTS:

LOCATION: HARRACK PA                 COUNTY (    ):                          UTM ZONE:
SITECODE: 390100016G01               SITE ADDR: NO SITE ADDRESS              UTM NORTHING:
AGENCY TYPE: COUNTY                  STATION TYPE (  ):                      UTM EASTING:
LATITUDE:    D.    M.    S. N        AQCR (197): SOUTHWEST PENNSYLVANIA      ELEVATION ABOVE GROUND:     FT.
LONGITUDE:     D.    M.    S. W      DIFF. GMT: WEST 05 HOURS                ELEVATION ABOVE MSL: 1320 FT.
SUPPORTING AGENCY: ALLEGHENY CO HEALTH DEPT BUREAU OF AP CONTROL
COMMENTS:

LOCATION: HARMAR PA                  COUNTY (    ):                          UTM ZONE:
SITECODE: 390100017G01               SITE ADDR: NO SITE ADDRESS              UTM NORTHING:
AGENCY TYPE: COUNTY                  STATION TYPE (  ):                      UTM EASTING:
LATITUDE:    D.    M.    S. N        AQCR (197): SOUTHWEST PENNSYLVANIA      ELEVATION ABOVE GROUND:     FT.
LONGITUDE:     D.    M.    S. W      DIFF. GMT: WEST 05 HOURS                ELEVATION ABOVE MSL: 980 FT.
SUPPORTING AGENCY: ALLEGHENY CO HEALTH DEPT BUREAU OF AP CONTROL
COMMENTS:

LOCATION: KANE PA                    COUNTY (    ):                          UTM ZONE:
SITECODE: 390100018G01               SITE ADDR: NO SITE ADDRESS              UTM NORTHING:
AGENCY TYPE: COUNTY                  STATION TYPE (  ):                      UTM EASTING:
LATITUDE:    D.    M.    S. N        AQCR (197): SOUTHWEST PENNSYLVANIA      ELEVATION ABOVE GROUND:     FT.
LONGITUDE:     D.    M.    S. W      DIFF. GMT: WEST 05 HOURS                ELEVATION ABOVE MSL: 1350 FT.
SUPPORTING AGENCY: ALLEGHENY CO HEALTH DEPT BUREAU OF AP CONTROL
COMMENTS:

LOCATION: KENNYWOOD PA               COUNTY (    ):                          UTM ZONE:
SITECODE: 390100019G01               SITE ADDR: NO SITE ADDRESS              UTM NORTHING:
AGENCY TYPE: COUNTY                  STATION TYPE (  ):                      UTM EASTING:
LATITUDE:    D.    M.    S. N        AQCR (197): SOUTHWEST PENNSYLVANIA      ELEVATION ABOVE GROUND:     FT.
LONGITUDE:     D.    M.    S. W      DIFF. GMT: WEST 05 HOURS                ELEVATION ABOVE MSL:  960 FT.
SUPPORTING AGENCY: ALLEGHENY CO HEALTH DEPT BUREAU OF AP CONTROL
COMMENTS:

LOCATION: LAWRENCEVILLE PA           COUNTY (    ):                          UTM ZONE:
SITECODE: 390100020G01               SITE ADDR: NO SITE ADDRESS              UTM NORTHING:
AGENCY TYPE: COUNTY                  STATION TYPE (  ):                      UTM EASTING:
LATITUDE:    D.    M.    S. N        AQCR (197): SOUTHWEST PENNSYLVANIA      ELEVATION ABOVE GROUND:     FT.
LONGITUDE:     D.    M.    S. W      DIFF. GMT: WEST 05 HOURS                ELEVATION ABOVE MSL:  850 FT.
SUPPORTING AGENCY: ALLEGHENY CO HEALTH DEPT BUREAU OF AP CONTROL
COMMENTS:

LOCATION: LEET PA                    COUNTY (    ):                          UTM ZONE:
SITECODE: 390100021G01               SITE ADDR: NO SITE ADDRESS              UTM NORTHING:
AGENCY TYPE: COUNTY                  STATION TYPE (  ):                      UTM EASTING:
LATITUDE:    D.    M.    S. N        AQCR (197): SOUTHWEST PENNSYLVANIA      ELEVATION ABOVE GROUND:     FT.
LONGITUDE:     D.    M.    S. W      DIFF. GMT: WEST 05 HOURS                ELEVATION ABOVE MSL: 1220 FT.
SUPPORTING AGENCY: ALLEGHENY CO HEALTH DEPT BUREAU OF AP CONTROL
COMMENTS:

LOCATION: LIBERTY PA                 COUNTY (    ):                          UTM ZONE:
SITECODE: 390100022G01               SITE ADDR: NO SITE ADDRESS              UTM NORTHING:
AGENCY TYPE: COUNTY                  STATION TYPE (  ):                      UTM EASTING:
LATITUDE:    D.    M.    S. N        AQCR (197): SOUTHWEST PENNSYLVANIA      ELEVATION ABOVE GROUND:     FT.
LONGITUDE:     D.    M.    S. W      DIFF. GMT: WEST 05 HOURS                ELEVATION ABOVE MSL: 1100 FT.
SUPPORTING AGENCY: ALLEGHENY CO HEALTH DEPT BUREAU OF AP CONTROL
COMMENTS:

LOCATION: LOGANS FERRY 119 PA        COUNTY (    ):                          UTM ZONE:
SITECODE: 390100023G01               SITE ADDR: NO SITE ADDRESS              UTM NORTHING:
AGENCY TYPE: COUNTY                  STATION TYPE (  ):                      UTM EASTING:
LATITUDE:    D.    M.    S. N        AQCR (197): SOUTHWEST PENNSYLVANIA      ELEVATION ABOVE GROUND:     FT.
LONGITUDE:     D.    M.    S. W      DIFF. GMT: WEST 05 HOURS                ELEVATION ABOVE MSL:  750 FT.
SUPPORTING AGENCY: ALLEGHENY CO HEALTH DEPT BUREAU OF AP CONTROL
COMMENTS:

LOCATION: LOGANS FERRY 219 PA        COUNTY (    ):                          UTM ZONE:
SITECODE: 390100024G01               SITE ADDR: NO SITE ADDRESS              UTM NORTHING:
AGENCY TYPE: COUNTY                  STATION TYPE (  ):                      UTM EASTING:
LATITUDE:    D.    M.    S. N        AQCR (197): SOUTHWEST PENNSYLVANIA      ELEVATION ABOVE GROUND:     FT.
LONGITUDE:     D.    M.    S. W      DIFF. GMT: WEST 05 HOURS                ELEVATION ABOVE MSL:  750 FT.
SUPPORTING AGENCY: ALLEGHENY CO HEALTH DEPT BUREAU OF AP CONTROL
COMMENTS:

LOCATION: LOGANS FERRY PA            COUNTY (    ):                          UTM ZONE:
SITECODE: 390100025G01               SITE ADDR: NO SITE ADDRESS              UTM NORTHING:
AGENCY TYPE: COUNTY                  STATION TYPE (  ):                      UTM EASTING:
LATITUDE:    D.    M.    S. N        AQCR (197): SOUTHWEST PENNSYLVANIA      ELEVATION ABOVE GROUND:     FT.
LONGITUDE:     D.    M.    S. W      DIFF. GMT: WEST 05 HOURS                ELEVATION ABOVE MSL:  750 FT.
SUPPORTING AGENCY: ALLEGHENY CO HEALTH DEPT BUREAU OF AP CONTROL
COMMENTS:

LOCATION: MAYVIEW PA                 COUNTY (    ):                          UTM ZONE:
SITECODE: 390100026G01               SITE ADDR: NO SITE ADDRESS              UTM NORTHING:
AGENCY TYPE: COUNTY                  STATION TYPE (  ):                      UTM EASTING:
LATITUDE:    D.    M.    S. N        AQCR (197): SOUTHWEST PENNSYLVANIA      ELEVATION ABOVE GROUND:     FT.
LONGITUDE:     D.    M.    S. W      DIFF. GMT: WEST 05 HOURS                ELEVATION ABOVE MSL:  940 FT.
SUPPORTING AGENCY: ALLEGHENY CO HEALTH DEPT BUREAU OF AP CONTROL
COMMENTS:
```

PENNSYLVANIA

LOCATION: MCKEESPORT PA
SITECODE: 390100027G01
AGENCY TYPE: COUNTY
LATITUDE: D. M. S. N
LONGITUDE: D. M. S. W
SUPPORTING AGENCY: ALLEGHENY CO HEALTH DEPT BUREAU OF AP CONTROL
COMMENTS:
COUNTY ( ):
SITE ADDR: NO SITE ADDRESS
STATION TYPE ( ):
AQCR (197): SOUTHWEST PENNSYLVANIA
DIFF. GMT: WEST 05 HOURS
UTM ZONE:
UTM NORTHING:
UTM EASTING:
ELEVATION ABOVE GROUND: FT.
ELEVATION ABOVE MSL: FT.

LOCATION: MIDDLE ROAD PA
SITECODE: 390100028G01
AGENCY TYPE: COUNTY
LATITUDE: D. M. S. N
LONGITUDE: D. M. S. W
SUPPORTING AGENCY: ALLEGHENY CO HEALTH DEPT BUREAU OF AP CONTROL
COMMENTS:
COUNTY ( ):
SITE ADDR: NO SITE ADDRESS
STATION TYPE ( ):
AQCR (197): SOUTHWEST PENNSYLVANIA
DIFF. GMT: WEST 05 HOURS
UTM ZONE:
UTM NORTHING:
UTM EASTING:
ELEVATION ABOVE GROUND: FT.
ELEVATION ABOVE MSL: 1270 FT.

LOCATION: MONROEVILLE PA
SITECODE: 390100029G01
AGENCY TYPE: COUNTY
LATITUDE: D. M. S. N
LONGITUDE: D. M. S. W
SUPPORTING AGENCY: ALLEGHENY CO HEALTH DEPT BUREAU OF AP CONTROL
COMMENTS:
COUNTY ( ):
SITE ADDR: NO SITE ADDRESS
STATION TYPE ( ):
AQCR (197): SOUTHWEST PENNSYLVANIA
DIFF. GMT: WEST 05 HOURS
UTM ZONE:
UTM NORTHING:
UTM EASTING:
ELEVATION ABOVE GROUND: FT.
ELEVATION ABOVE MSL: 1220 FT.

LOCATION: NEVILLE PA
SITECODE: 390100030G01
AGENCY TYPE: COUNTY
LATITUDE: D. M. S. N
LONGITUDE: D. M. S. W
SUPPORTING AGENCY: ALLEGHENY CO HEALTH DEPT BUREAU OF AP CONTROL
COMMENTS:
COUNTY ( ):
SITE ADDR: NO SITE ADDRESS
STATION TYPE ( ):
AQCR (197): SOUTHWEST PENNSYLVANIA
DIFF. GMT: WEST 05 HOURS
UTM ZONE:
UTM NORTHING:
UTM EASTING:
ELEVATION ABOVE GROUND: 75 FT.
ELEVATION ABOVE MSL: 750 FT.

LOCATION: NORTH FAYETTE PA
SITECODE: 390100031G01
AGENCY TYPE: COUNTY
LATITUDE: D. M. S. N
LONGITUDE: D. M. S. W
SUPPORTING AGENCY: ALLEGHENY CO HEALTH DEPT BUREAU OF AP CONTROL
COMMENTS:
COUNTY ( ):
SITE ADDR: NO SITE ADDRESS
STATION TYPE ( ):
AQCR (197): SOUTHWEST PENNSYLVANIA
DIFF. GMT: WEST 05 HOURS
UTM ZONE:
UTM NORTHING:
UTM EASTING:
ELEVATION ABOVE GROUND: FT.
ELEVATION ABOVE MSL: 1150 FT.

LOCATION: PASSAVANT PA
SITECODE: 390100032G01
AGENCY TYPE: COUNTY
LATITUDE: D. M. S. N
LONGITUDE: D. M. S. W
SUPPORTING AGENCY: ALLEGHENY CO HEALTH DEPT BUREAU OF AP CONTROL
COMMENTS:
COUNTY ( ):
SITE ADDR: NO SITE ADDRESS
STATION TYPE ( ):
AQCR (197): SOUTHWEST PENNSYLVANIA
DIFF. GMT: WEST 05 HOURS
UTM ZONE:
UTM NORTHING:
UTM EASTING:
ELEVATION ABOVE GROUND: FT.
ELEVATION ABOVE MSL: 1230 FT.

LOCATION: RICHLAND PA
SITECODE: 390100033G01
AGENCY TYPE: COUNTY
LATITUDE: D. M. S. N
LONGITUDE: D. M. S. W
SUPPORTING AGENCY: ALLEGHENY CO HEALTH DEPT BUREAU OF AP CONTROL
COMMENTS:
COUNTY ( ):
SITE ADDR: NO SITE ADDRESS
STATION TYPE ( ):
AQCR (197): SOUTHWEST PENNSYLVANIA
DIFF. GMT: WEST 05 HOURS
UTM ZONE:
UTM NORTHING:
UTM EASTING:
ELEVATION ABOVE GROUND: FT.
ELEVATION ABOVE MSL: 1200 FT.

LOCATION: ST.ALPHONSUS PA
SITECODE: 390100034G01
AGENCY TYPE: COUNTY
LATITUDE: D. M. S. N
LONGITUDE: D. M. S. W
SUPPORTING AGENCY: ALLEGHENY CO HEALTH DEPT BUREAU OF AP CONTROL
COMMENTS:
COUNTY ( ):
SITE ADDR: NO SITE ADDRESS
STATION TYPE ( ):
AQCR (197): SOUTHWEST PENNSYLVANIA
DIFF. GMT: WEST 05 HOURS
UTM ZONE:
UTM NORTHING:
UTM EASTING:
ELEVATION ABOVE GROUND: FT.
ELEVATION ABOVE MSL: 830 FT.

LOCATION: ST.BENEDICTS PA
SITECODE: 390100035G01
AGENCY TYPE: COUNTY
LATITUDE: D. M. S. N
LONGITUDE: D. M. S. W
SUPPORTING AGENCY: ALLEGHENY CO HEALTH DEPT BUREAU OF AP CONTROL
COMMENTS:
COUNTY ( ):
SITE ADDR: NO SITE ADDRESS
STATION TYPE ( ):
AQCR (197): SOUTHWEST PENNSYLVANIA
DIFF. GMT: WEST 05 HOURS
UTM ZONE:
UTM NORTHING:
UTM EASTING:
ELEVATION ABOVE GROUND: FT.
ELEVATION ABOVE MSL: 1330 FT.

LOCATION: SHARPSBURG PA
SITECODE: 390100036G01
AGENCY TYPE: COUNTY
LATITUDE: D. M. S. N
LONGITUDE: D. M. S. W
SUPPORTING AGENCY: ALLEGHENY CO HEALTH DEPT BUREAU OF AP CONTROL
COMMENTS:
COUNTY ( ):
SITE ADDR: NO SITE ADDRESS
STATION TYPE ( ):
AQCR (197): SOUTHWEST PENNSYLVANIA
DIFF. GMT: WEST 05 HOURS
UTM ZONE:
UTM NORTHING:
UTM EASTING:
ELEVATION ABOVE GROUND: FT.
ELEVATION ABOVE MSL: 930 FT.

LOCATION: SOUTH FAYETTE PA
SITECODE: 390100037G01
AGENCY TYPE: COUNTY
LATITUDE: D. M. S. N
LONGITUDE: D. M. S. W
SUPPORTING AGENCY: ALLEGHENY CO HEALTH DEPT BUREAU OF AP CONTROL
COMMENTS:
COUNTY ( ):
SITE ADDR: NO SITE ADDRESS
STATION TYPE ( ):
AQCR (197): SOUTHWEST PENNSYLVANIA
DIFF. GMT: WEST 05 HOURS
UTM ZONE:
UTM NORTHING:
UTM EASTING:
ELEVATION ABOVE GROUND: FT.
ELEVATION ABOVE MSL: 1150 FT.

LOCATION: SOUTH PARK PA
SITECODE: 390100038G01
AGENCY TYPE: COUNTY
LATITUDE: D. M. S. N
LONGITUDE: D. M. S. W
SUPPORTING AGENCY: ALLEGHENY CO HEALTH DEPT BUREAU OF AP CONTROL
COMMENTS:
COUNTY ( ):
SITE ADDR: NO SITE ADDRESS
STATION TYPE ( ):
AQCR (197): SOUTHWEST PENNSYLVANIA
DIFF. GMT: WEST 05 HOURS
UTM ZONE:
UTM NORTHING:
UTM EASTING:
ELEVATION ABOVE GROUND: FT.
ELEVATION ABOVE MSL: 1330 FT.

LOCATION: SWISSHELM PARK PA
SITECODE: 390100039G01
AGENCY TYPE: COUNTY
LATITUDE: D. M. S. N
LONGITUDE: D. M. S. W
SUPPORTING AGENCY: ALLEGHENY CO HEALTH DEPT BUREAU OF AP CONTROL
COMMENTS:
COUNTY ( ):
SITE ADDR: NO SITE ADDRESS
STATION TYPE ( ):
AQCR (197): SOUTHWEST PENNSYLVANIA
DIFF. GMT: WEST 05 HOURS
UTM ZONE:
UTM NORTHING:
UTM EASTING:
ELEVATION ABOVE GROUND: FT.
ELEVATION ABOVE MSL: 1030 FT.

LOCATION: VERSAILLES PA COUNTY ( ):
SITECODE: 390100040G01 SITE ADDR: NO SITE ADDRESS
AGENCY TYPE: COUNTY STATION TYPE ( ):
LATITUDE: D. M. S. N AQCR (197): SOUTHWEST PENNSYLVANIA
LONGITUDE: D. M. S. W DIFF. GMT: WEST 05 HOURS
SUPPORTING AGENCY: ALLEGHENY CO HEALTH DEPT BUREAU OF AP CONTROL
COMMENTS:
UTM ZONE:
UTM NORTHING:
UTM EASTING:
ELEVATION ABOVE GROUND: FT.
ELEVATION ABOVE MSL: 930 FT.

LOCATION: WEST MIFFLIN PA COUNTY ( ):
SITECODE: 390100041G01 SITE ADDR: NO SITE ADDRESS
AGENCY TYPE: COUNTY STATION TYPE ( ):
LATITUDE: D. M. S. N AQCR (197): SOUTHWEST PENNSYLVANIA
LONGITUDE: D. M. S. W DIFF. GMT: WEST 05 HOURS
SUPPORTING AGENCY: ALLEGHENY CO HEALTH DEPT BUREAU OF AP CONTROL
COMMENTS:
UTM ZONE:
UTM NORTHING:
UTM EASTING:
ELEVATION ABOVE GROUND: FT.
ELEVATION ABOVE MSL: 1260 FT.

LOCATION: WEXFORD PA COUNTY ( ):
SITECODE: 390100042G01 SITE ADDR: NO SITE ADDRESS
AGENCY TYPE: COUNTY STATION TYPE ( ):
LATITUDE: D. M. S. N AQCR (197): SOUTHWEST PENNSYLVANIA
LONGITUDE: D. M. S. W DIFF. GMT: WEST 05 HOURS
SUPPORTING AGENCY: ALLEGHENY CO HEALTH DEPT BUREAU OF AP CONTROL
COMMENTS:
UTM ZONE:
UTM NORTHING:
UTM EASTING:
ELEVATION ABOVE GROUND: FT.
ELEVATION ABOVE MSL: 1140 FT.

LOCATION: PITTSBURGH PA COUNTY ( ):
SITECODE: 390100043G01 SITE ADDR: AIRPORT
AGENCY TYPE: COUNTY STATION TYPE ( ):
LATITUDE: D. M. S. N AQCR (197): SOUTHWEST PENNSYLVANIA
LONGITUDE: D. M. S. W DIFF. GMT: WEST 05 HOURS
SUPPORTING AGENCY: ALLEGHENY CO HEALTH DEPT BUREAU OF AP CONTROL
COMMENTS:
UTM ZONE:
UTM NORTHING:
UTM EASTING:
ELEVATION ABOVE GROUND: FT.
ELEVATION ABOVE MSL: 1170 FT.

LOCATION: ARLINGTON PA COUNTY ( ):
SITECODE: 390100044G01 SITE ADDR: NO SITE ADDRESS
AGENCY TYPE: COUNTY STATION TYPE ( ):
LATITUDE: D. M. S. N AQCR (197): SOUTHWEST PENNSYLVANIA
LONGITUDE: D. M. S. W DIFF. GMT: WEST 05 HOURS
SUPPORTING AGENCY: ALLEGHENY CO HEALTH DEPT BUREAU OF AP CONTROL
COMMENTS:
UTM ZONE:
UTM NORTHING:
UTM EASTING:
ELEVATION ABOVE GROUND: FT.
ELEVATION ABOVE MSL: 1270 FT.

LOCATION: AVALON BLVD PA COUNTY ( ):
SITECODE: 390100045G01 SITE ADDR: NO SITE ADDRESS
AGENCY TYPE: COUNTY STATION TYPE ( ):
LATITUDE: D. M. S. N AQCR (197): SOUTHWEST PENNSYLVANIA
LONGITUDE: D. M. S. W DIFF. GMT: WEST 05 HOURS
SUPPORTING AGENCY: ALLEGHENY CO HEALTH DEPT BUREAU OF AP CONTROL
COMMENTS:
UTM ZONE:
UTM NORTHING:
UTM EASTING:
ELEVATION ABOVE GROUND: FT.
ELEVATION ABOVE MSL: 920 FT.

LOCATION: BRIGHTON PA COUNTY ( ):
SITECODE: 390100046G01 SITE ADDR: NO SITE ADDRESS
AGENCY TYPE: COUNTY STATION TYPE ( ):
LATITUDE: D. M. S. N AQCR (197): SOUTHWEST PENNSYLVANIA
LONGITUDE: D. M. S. W DIFF. GMT: WEST 05 HOURS
SUPPORTING AGENCY: ALLEGHENY CO HEALTH DEPT BUREAU OF AP CONTROL
COMMENTS:
UTM ZONE:
UTM NORTHING:
UTM EASTING:
ELEVATION ABOVE GROUND: FT.
ELEVATION ABOVE MSL: 690 FT.

LOCATION: CHAMPION PA COUNTY ( ):
SITECODE: 390100047G01 SITE ADDR: NO SITE ADDRESS
AGENCY TYPE: COUNTY STATION TYPE ( ):
LATITUDE: D. M. S. N AQCR (197): SOUTHWEST PENNSYLVANIA
LONGITUDE: D. M. S. W DIFF. GMT: WEST 05 HOURS
SUPPORTING AGENCY: ALLEGHENY CO HEALTH DEPT BUREAU OF AP CONTROL
COMMENTS:
UTM ZONE:
UTM NORTHING:
UTM EASTING:
ELEVATION ABOVE GROUND: FT.
ELEVATION ABOVE MSL: 1200 FT.

LOCATION: CLAIRTON PA COUNTY ( ):
SITECODE: 390100048G01 SITE ADDR: NO SITE ADDRESS
AGENCY TYPE: COUNTY STATION TYPE ( ):
LATITUDE: D. M. S. N AQCR (197): SOUTHWEST PENNSYLVANIA
LONGITUDE: D. M. S. W DIFF. GMT: WEST 05 HOURS
SUPPORTING AGENCY: ALLEGHENY CO HEALTH DEPT BUREAU OF AP CONTROL
COMMENTS:
UTM ZONE:
UTM NORTHING:
UTM EASTING:
ELEVATION ABOVE GROUND: FT.
ELEVATION ABOVE MSL: 960 FT.

LOCATION: FAIRYWOOD PA COUNTY ( ):
SITECODE: 390100049G01 SITE ADDR: NO SITE ADDRESS
AGENCY TYPE: COUNTY STATION TYPE ( ):
LATITUDE: D. M. S. N AQCR (197): SOUTHWEST PENNSYLVANIA
LONGITUDE: D. M. S. W DIFF. GMT: WEST 05 HOURS
SUPPORTING AGENCY: ALLEGHENY CO HEALTH DEPT BUREAU OF AP CONTROL
COMMENTS:
UTM ZONE:
UTM NORTHING:
UTM EASTING:
ELEVATION ABOVE GROUND: FT.
ELEVATION ABOVE MSL: 810 FT.

LOCATION: FRIENDSHIP PA COUNTY ( ):
SITECODE: 390100050G01 SITE ADDR: NO SITE ADDRESS
AGENCY TYPE: COUNTY STATION TYPE ( ):
LATITUDE: D. M. S. N AQCR (197): SOUTHWEST PENNSYLVANIA
LONGITUDE: D. M. S. W DIFF. GMT: WEST 05 HOURS
SUPPORTING AGENCY: ALLEGHENY CO HEALTH DEPT BUREAU OF AP CONTROL
COMMENTS:
UTM ZONE:
UTM NORTHING:
UTM EASTING:
ELEVATION ABOVE GROUND: FT.
ELEVATION ABOVE MSL: 1030 FT.

LOCATION: DUQUESNE PA COUNTY ( ):
SITECODE: 390100051G01 SITE ADDR: NO SITE ADDRESS
AGENCY TYPE: COUNTY STATION TYPE ( ):
LATITUDE: D. M. S. N AQCR (197): SOUTHWEST PENNSYLVANIA
LONGITUDE: D. M. S. W DIFF. GMT: WEST 05 HOURS
SUPPORTING AGENCY: ALLEGHENY CO HEALTH DEPT BUREAU OF AP CONTROL
COMMENTS:
UTM ZONE:
UTM NORTHING:
UTM EASTING:
ELEVATION ABOVE GROUND: FT.
ELEVATION ABOVE MSL: 940 FT.

LOCATION: HAZELWOOD 1 PA COUNTY ( ):
SITECODE: 390100052G01 SITE ADDR: NO SITE ADDRESS
AGENCY TYPE: COUNTY STATION TYPE ( ):
LATITUDE: D. M. S. N AQCR (197): SOUTHWEST PENNSYLVANIA
LONGITUDE: D. M. S. W DIFF. GMT: WEST 05 HOURS
SUPPORTING AGENCY: ALLEGHENY CO HEALTH DEPT BUREAU OF AP CONTROL
COMMENTS:
UTM ZONE:
UTM NORTHING:
UTM EASTING:
ELEVATION ABOVE GROUND: FT.
ELEVATION ABOVE MSL: 960 FT.

PENNSYLVANIA

```
LOCATION: LOGANS FERRY 2 PA          COUNTY (    ):                                  UTM ZONE:
SITECODE: 390100053G01               SITE ADDR: NO SITE ADDRESS                      UTM NORTHING:
AGENCY TYPE: COUNTY                  STATION TYPE (  ):                              UTM EASTING:
LATITUDE:    D.    M.    S. N        AQCR (197): SOUTHWEST PENNSYLVANIA              ELEVATION ABOVE GROUND:     FT.
LONGITUDE:    D.    M.    S. W       DIFF. GMT: WEST 05 HOURS                        ELEVATION ABOVE MSL:  750 FT.
SUPPORTING AGENCY: ALLEGHENY CO HEALTH DEPT BUREAU OF AP CONTROL
COMMENTS:

LOCATION: NORTH BRADDOCK PA          COUNTY (    ):                                  UTM ZONE:
SITECODE: 390100054G01               SITE ADDR: NO SITE ADDRESS                      UTM NORTHING:
AGENCY TYPE: COUNTY                  STATION TYPE (  ):                              UTM EASTING:
LATITUDE:    D.    M.    S. N        AQCR (197): SOUTHWEST PENNSYLVANIA              ELEVATION ABOVE GROUND:     FT.
LONGITUDE:    D.    M.    S. W       DIFF. GMT: WEST 05 HOURS                        ELEVATION ABOVE MSL:  800 FT.
SUPPORTING AGENCY: ALLEGHENY CO HEALTH DEPT BUREAU OF AP CONTROL
COMMENTS:

LOCATION: NORTH PARK PA              COUNTY (    ):                                  UTM ZONE:
SITECODE: 390100055G01               SITE ADDR: NO SITE ADDRESS                      UTM NORTHING:
AGENCY TYPE: COUNTY                  STATION TYPE (  ):                              UTM EASTING:
LATITUDE:    D.    M.    S. N        AQCR (197): SOUTHWEST PENNSYLVANIA              ELEVATION ABOVE GROUND:     FT.
LONGITUDE:    D.    M.    S. W       DIFF. GMT: WEST 05 HOURS                        ELEVATION ABOVE MSL: 1100 FT.
SUPPORTING AGENCY: ALLEGHENY CO HEALTH DEPT BUREAU OF AP CONTROL
COMMENTS:

LOCATION: OAKLAND PA                 COUNTY (    ):                                  UTM ZONE:
SITECODE: 390100056G01               SITE ADDR: NO SITE ADDRESS                      UTM NORTHING:
AGENCY TYPE: COUNTY                  STATION TYPE (  ):                              UTM EASTING:
LATITUDE:    D.    M.    S. N        AQCR (197): SOUTHWEST PENNSYLVANIA              ELEVATION ABOVE GROUND:     FT.
LONGITUDE:    D.    M.    S. W       DIFF. GMT: WEST 05 HOURS                        ELEVATION ABOVE MSL:  970 FT.
SUPPORTING AGENCY: ALLEGHENY CO HEALTH DEPT BUREAU OF AP CONTROL
COMMENTS:

LOCATION: POINT BREEZE PA            COUNTY (    ):                                  UTM ZONE:
SITECODE: 390100057G01               SITE ADDR: NO SITE ADDRESS                      UTM NORTHING:
AGENCY TYPE: COUNTY                  STATION TYPE (  ):                              UTM EASTING:
LATITUDE:    D.    M.    S. N        AQCR (197): SOUTHWEST PENNSYLVANIA              ELEVATION ABOVE GROUND:     FT.
LONGITUDE:    D.    M.    S. W       DIFF. GMT: WEST 05 HOURS                        ELEVATION ABOVE MSL: 1100 FT.
SUPPORTING AGENCY: ALLEGHENY CO HEALTH DEPT BUREAU OF AP CONTROL
COMMENTS:

LOCATION: TROY HILL PA               COUNTY (    ):                                  UTM ZONE:
SITECODE: 390100058G01               SITE ADDR: NO SITE ADDRESS                      UTM NORTHING:
AGENCY TYPE: COUNTY                  STATION TYPE (  ):                              UTM EASTING:
LATITUDE:    D.    M.    S. N        AQCR (197): SOUTHWEST PENNSYLVANIA              ELEVATION ABOVE GROUND:     FT.
LONGITUDE:    D.    M.    S. W       DIFF. GMT: WEST 05 HOURS                        ELEVATION ABOVE MSL:  930 FT.
SUPPORTING AGENCY: ALLEGHENY CO HEALTH DEPT BUREAU OF AP CONTROL
COMMENTS:

LOCATION: SPRINGDALE PA              COUNTY (    ):                                  UTM ZONE:
SITECODE: 390100059G01               SITE ADDR: NO SITE ADDRESS                      UTM NORTHING:
AGENCY TYPE: COUNTY                  STATION TYPE (  ):                              UTM EASTING:
LATITUDE:    D.    M.    S. N        AQCR (197): SOUTHWEST PENNSYLVANIA              ELEVATION ABOVE GROUND:     FT.
LONGITUDE:    D.    M.    S. W       DIFF. GMT: WEST 05 HOURS                        ELEVATION ABOVE MSL: 1360 FT.
SUPPORTING AGENCY: ALLEGHENY CO HEALTH DEPT BUREAU OF AP CONTROL
COMMENTS:

LOCATION: SQUIRREL HILL PA           COUNTY (    ):                                  UTM ZONE:
SITECODE: 390100060G01               SITE ADDR: NO SITE ADDRESS                      UTM NORTHING:
AGENCY TYPE: COUNTY                  STATION TYPE (  ):                              UTM EASTING:
LATITUDE:    D.    M.    S. N        AQCR (197): SOUTHWEST PENNSYLVANIA              ELEVATION ABOVE GROUND:     FT.
LONGITUDE:    D.    M.    S. W       DIFF. GMT: WEST 05 HOURS                        ELEVATION ABOVE MSL: 1120 FT.
SUPPORTING AGENCY: ALLEGHENY CO HEALTH DEPT BUREAU OF AP CONTROL
COMMENTS:

LOCATION: RUNOLA PA                  COUNTY (    ):                                  UTM ZONE:
SITECODE: 390100061G01               SITE ADDR: BOX 134                              UTM NORTHING:
AGENCY TYPE: COUNTY                  STATION TYPE (  ):                              UTM EASTING:
LATITUDE:    D.    M.    S. N        AQCR (197): SOUTHWEST PENNSYLVANIA              ELEVATION ABOVE GROUND:     FT.
LONGITUDE:    D.    M.    S. W       DIFF. GMT: WEST 05 HOURS                        ELEVATION ABOVE MSL:      FT.
SUPPORTING AGENCY: BUREAU OF AP CONTROL PA DEPT OF HEALTH
COMMENTS:

LOCATION: RUNOLA PA                  COUNTY (    ):                                  UTM ZONE:
SITECODE: 390100062G01               SITE ADDR: BOX 9                                UTM NORTHING:
AGENCY TYPE: COUNTY                  STATION TYPE (  ):                              UTM EASTING:
LATITUDE:    D.    M.    S. N        AQCR (197): SOUTHWEST PENNSYLVANIA              ELEVATION ABOVE GROUND:     FT.
LONGITUDE:    D.    M.    S. W       DIFF. GMT: WEST 05 HOURS                        ELEVATION ABOVE MSL:      FT.
SUPPORTING AGENCY: BUREAU OF AP CONTROL PA DEPT OF HEALTH
COMMENTS:

LOCATION: RUNOLA PA                  COUNTY (    ):                                  UTM ZONE:
SITECODE: 390100063G01               SITE ADDR: RIVERVIEW GOLF COURSE ELIZABETH & RUNOLA  UTM NORTHING:
AGENCY TYPE: STATE                   STATION TYPE (  ):                              UTM EASTING:
LATITUDE:    D.    M.    S. N        AQCR (197): SOUTHWEST PENNSYLVANIA              ELEVATION ABOVE GROUND:     FT.
LONGITUDE:    D.    M.    S. W       DIFF. GMT: WEST 05 HOURS                        ELEVATION ABOVE MSL:      FT.
SUPPORTING AGENCY: BUREAU OF AP CONTROL PA DEPT OF HEALTH
COMMENTS:

LOCATION: ALLEGHENY COUNTY           COUNTY (0103): ALLEGHENY CO                     UTM ZONE: 17
SITECODE: 390100064G01               SITE ADDR: 2763 WASHINGTON BLVD (MCKEESPORT)    UTM NORTHING: 5485130
AGENCY TYPE: COUNTY                  STATION TYPE (21): SUBURBAN - INDUSTRIAL        UTM EASTING:   598165
LATITUDE: 40 D. 19 M. 26 S. N        AQCR (197): SOUTHWEST PENNSYLVANIA              ELEVATION ABOVE GROUND: 745 FT.
LONGITUDE: 079 D. 52 M. 06 S. W      DIFF. GMT: WEST 05 HOURS                        ELEVATION ABOVE MSL: 1375 FT.
SUPPORTING AGENCY: ALLEGHENY CO HEALTH DEPT BUREAU OF AP CONTROL
COMMENTS: COUNTY IDENT-113 LIBERTY BORO CLAIRTENT

LOCATION: ALLEGHENY COUNTY           COUNTY (0103): ALLEGHENY CO                     UTM ZONE: 17
SITECODE: 390100065G01               SITE ADDR: GREATER PGH AIRPORT (CORAOPOLIS)     UTM NORTHING: 5487215
AGENCY TYPE: COUNTY                  STATION TYPE (23): SUBURBAN - COMMERICAL        UTM EASTING:   566398
LATITUDE: 40 D. 29 M. 49 S. N        AQCR (197): SOUTHWEST PENNSYLVANIA              ELEVATION ABOVE GROUND: 351 FT.
LONGITUDE: 080 D. 13 M. 42 S. W      DIFF. GMT: WEST 05 HOURS                        ELEVATION ABOVE MSL: 1173 FT.
SUPPORTING AGENCY: ALLEGHENY CO HEALTH DEPT BUREAU OF AP CONTROL
COMMENTS: COUNTY IDENT-435 GP AIRPORT
```

LOCATION: ALLEGHENY COUNTY
SITECODE: 390103006G01
AGENCY TYPE: COUNTY
LATITUDE: 40 D. 37 M. 52 S. N
LONGITUDE: 079 D. 45 M. 15 S. W
SUPPORTING AGENCY: ALLEGHENY CO HEALTH DEPT BUREAU OF AP CONTROL
COMMENTS: COUNTY IDENT-223 LOBANS KIRKY HEIGHTS

COUNTY (0103): ALLEGHENY CO
SITE ADDR: 1132 SHADY AVENUE (NEW KENSINGTON)
STATION TYPE (211): SUBURBAN - INDUSTRIAL
AQCR (197): SOUTHWEST PENNSYLVANIA
DIFF. GMT: WEST 05 HOURS

ITM ZONE: 17
ITM NORTHING: 4469391
ITM EASTING: 635165
ELEVATION ABOVE GROUND: 111 FT.
ELEVATION ABOVE MSL: 3935 FT.

LOCATION: ALLEGHENY COUNTY
SITECODE: 390103007G01
AGENCY TYPE: COUNTY
LATITUDE: 40 D. 27 M. 55 S. N
LONGITUDE: 080 D. 11 M. 39 S. W
SUPPORTING AGENCY: ALLEGHENY CO HEALTH DEPT BUREAU OF AP CONTROL
COMMENTS: COUNTY IDENT-535 SOUTH FAYETTE

COUNTY (0103): ALLEGHENY CO
SITE ADDR: FAYETTE SCH DIST (OAKDALE ELEMENTARY)
STATION TYPE (221): SUBURBAN - RESIDENTIAL
AQCR (197): SOUTHWEST PENNSYLVANIA
DIFF. GMT: WEST 05 HOURS

ITM ZONE: 17
ITM NORTHING: 4473351
ITM EASTING: 569135
ELEVATION ABOVE GROUND: 353 FT.
ELEVATION ABOVE MSL: 1157 FT.

LOCATION: ALLEGHENY COUNTY
SITECODE: 390103008G01
AGENCY TYPE: COUNTY
LATITUDE: 40 D. 26 M. 28 S. N
LONGITUDE: 080 D. 14 M. 36 S. W
SUPPORTING AGENCY: ALLEGHENY CO HEALTH DEPT BUREAU OF AP CONTROL
COMMENTS: COUNTY IDENT-537 NORTH FAYETTE

COUNTY (0103): ALLEGHENY CO
SITE ADDR: WEST ALLEGHENY HIGH SCHOOL 32 (IMPERIAL)
STATION TYPE (221): SUBURBAN - RESIDENTIAL
AQCR (197): SOUTHWEST PENNSYLVANIA
DIFF. GMT: WEST 05 HOURS

ITM ZONE: 17
ITM NORTHING: 4476777
ITM EASTING: 564613
ELEVATION ABOVE GROUND: 315 FT.
ELEVATION ABOVE MSL: 1157 FT.

LOCATION: ALLEGHENY COUNTY
SITECODE: 390103009G01
AGENCY TYPE: COUNTY
LATITUDE: 40 D. 31 M. 31 S. N
LONGITUDE: 080 D. 05 M. 35 S. W
SUPPORTING AGENCY: ALLEGHENY COUNTY HEALTH DEPT BUREAU OF AP CONTROL
COMMENTS: COUNTY IDENT-105 SOUTH PARK

COUNTY (0103): ALLEGHENY CO
SITE ADDR: EAST PARK DRIVE (SOUTH PARK)
STATION TYPE (221): SUBURBAN - RESIDENTIAL
AQCR (197): SOUTHWEST PENNSYLVANIA
DIFF. GMT: WEST 05 HOURS

ITM ZONE: 17
ITM NORTHING: 4464176
ITM EASTING: 586266
ELEVATION ABOVE GROUND: 325 FT.
ELEVATION ABOVE MSL: 1213 FT.

LOCATION: ALLEGHENY COUNTY
SITECODE: 390103010G01
AGENCY TYPE: COUNTY
LATITUDE: 40 D. 37 M. 31 S. N
LONGITUDE: 079 D. 41 M. 59 S. W
SUPPORTING AGENCY: ALLEGHENY COUNTY HEALTH DEPT BUREAU OF AP CONTROL
COMMENTS: COUNTY IDENT-231 HARMAR

COUNTY (0103): ALLEGHENY CO
SITE ADDR: HARMARK HIGH SCHOOL (NATRONA HEIGHTS)
STATION TYPE (211): SUBURBAN - INDUSTRIAL
AQCR (197): SOUTHWEST PENNSYLVANIA
DIFF. GMT: WEST 05 HOURS

ITM ZONE: 17
ITM NORTHING: 4484793
ITM EASTING: 637171
ELEVATION ABOVE GROUND: 31 FT.
ELEVATION ABOVE MSL: 1255 FT.

LOCATION: ALLEGHENY COUNTY
SITECODE: 390103011G01
AGENCY TYPE: COUNTY
LATITUDE: 40 D. 35 M. 23 S. N
LONGITUDE: 079 D. 53 M. 51 S. W
SUPPORTING AGENCY: ALLEGHENY COUNTY HEALTH DEPT BUREAU OF AP CONTROL
COMMENTS: COUNTY IDENT-150 WEST ELIZABETH

COUNTY (0103): ALLEGHENY CO
SITE ADDR: 7TH 5TH STREET ROUTE 837 (WEST ELIZABETH)
STATION TYPE (231): RURAL - COMMERCIAL
AQCR (197): SOUTHWEST PENNSYLVANIA
DIFF. GMT: WEST 05 HOURS

ITM ZONE: 17
ITM NORTHING: 4458360
ITM EASTING: 591730
ELEVATION ABOVE GROUND: 351 FT.
ELEVATION ABOVE MSL: 1173 FT.

LOCATION: ALLEGHENY COUNTY
SITECODE: 390103012G01
AGENCY TYPE: COUNTY
LATITUDE: 40 D. 36 M. 43 S. N
LONGITUDE: 080 D. 01 M. 01 S. W
SUPPORTING AGENCY: ALLEGHENY COUNTY HEALTH DEPT BUREAU OF AP CONTROL
COMMENTS: COUNTY IDENT-407 NORTH PARK

COUNTY (0103): ALLEGHENY CO
SITE ADDR: ADMIN BLDG PEARCE MILL ROAD (PINE TWP)
STATION TYPE (321): RURAL - AGRICULTURAL
AQCR (197): SOUTHWEST PENNSYLVANIA
DIFF. GMT: WEST 05 HOURS

ITM ZONE: 17
ITM NORTHING: 4469378
ITM EASTING: 581167
ELEVATION ABOVE GROUND: 315 FT.
ELEVATION ABOVE MSL: 1107 FT.

LOCATION: ALLEGHENY COUNTY
SITECODE: 390103013G01
AGENCY TYPE: COUNTY
LATITUDE: 40 D. 37 M. 39 S. N
LONGITUDE: 080 D. 03 M. 26 S. W
SUPPORTING AGENCY: ALLEGHENY COUNTY HEALTH DEPT BUREAU OF AP CONTROL
COMMENTS: COUNTY IDENT-409 WEXFORD

COUNTY (0103): ALLEGHENY CO
SITE ADDR: ST ALPHONSUS SCHOOL (WEXFORD)
STATION TYPE (221): SUBURBAN - RESIDENTIAL
AQCR (197): SOUTHWEST PENNSYLVANIA
DIFF. GMT: WEST 05 HOURS

ITM ZONE: 17
ITM NORTHING: 4467414
ITM EASTING: 579737
ELEVATION ABOVE GROUND: 315 FT.
ELEVATION ABOVE MSL: 1147 FT.

LOCATION: ALLEGHENY COUNTY
SITECODE: 390103014G01
AGENCY TYPE: COUNTY
LATITUDE: 40 D. 34 M. 29 S. N
LONGITUDE: 080 D. 00 M. 47 S. W
SUPPORTING AGENCY: ALLEGHENY COUNTY HEALTH DEPT BUREAU OF AP CONTROL
COMMENTS: COUNTY IDENT-414 PASSAVANT

COUNTY (0103): ALLEGHENY CO
SITE ADDR: N HILLS PASSAVANT HOSP 9133 BARCICK BLVD
STATION TYPE (221): SUBURBAN - RESIDENTIAL
AQCR (197): SOUTHWEST PENNSYLVANIA
DIFF. GMT: WEST 05 HOURS

ITM ZONE: 17
ITM NORTHING: 4461760
ITM EASTING: 581638
ELEVATION ABOVE GROUND: 335 FT.
ELEVATION ABOVE MSL: 1230 FT.

LOCATION: ALLEGHENY COUNTY
SITECODE: 390103015G01
AGENCY TYPE: COUNTY
LATITUDE: 40 D. 33 M. 43 S. N
LONGITUDE: 080 D. 07 M. 34 S. W
SUPPORTING AGENCY: ALLEGHENY COUNTY HEALTH DEPT BUREAU OF AP CONTROL
COMMENTS: COUNTY IDENT-416 NEVILLE

COUNTY (0103): ALLEGHENY CO
SITE ADDR: NEVILLE IS SCH 300 (NEVILLE ISLAND)
STATION TYPE (211): SUBURBAN - INDUSTRIAL
AQCR (197): SOUTHWEST PENNSYLVANIA
DIFF. GMT: WEST 05 HOURS

ITM ZONE: 17
ITM NORTHING: 4465771
ITM EASTING: 576339
ELEVATION ABOVE GROUND: 063 FT.
ELEVATION ABOVE MSL: 0750 FT.

LOCATION: ALLEGHENY COUNTY
SITECODE: 390103016G01
AGENCY TYPE: COUNTY
LATITUDE: 40 D. 34 M. 35 S. N
LONGITUDE: 080 D. 12 M. 11 S. W
SUPPORTING AGENCY: ALLEGHENY COUNTY HEALTH DEPT BUREAU OF A.P. CONTROL
COMMENTS: COUNTY IDENT-406 LEET

COUNTY (0103): ALLEGHENY CO
SITE ADDR: WATSON'S HOME SUNNY HILL (JEFFERSON)
STATION TYPE (321): RURAL - AGRICULTURAL
AQCR (197): SOUTHWEST PENNSYLVANIA
DIFF. GMT: WEST 05 HOURS

ITM ZONE: 17
ITM NORTHING: 4491476
ITM EASTING: 567454
ELEVATION ABOVE GROUND: 013 FT.
ELEVATION ABOVE MSL: 1277 FT.

LOCATION: ALLEGHENY COUNTY
SITECODE: 390103017G01
AGENCY TYPE: COUNTY
LATITUDE: 40 D. 33 M. 15 S. N
LONGITUDE: 079 D. 55 M. 55 S. W
SUPPORTING AGENCY: ALLEGHENY COUNTY HEALTH DEPT BUREAU OF AP CONTROL
COMMENTS: COUNTY IDENT-219 MIDDLE ROAD

COUNTY (0103): ALLEGHENY CO
SITE ADDR: ST MARY'S SCHOOL 2510 MIDDLE ROAD
STATION TYPE (321): RURAL - AGRICULTURAL
AQCR (197): SOUTHWEST PENNSYLVANIA
DIFF. GMT: WEST 05 HOURS

ITM ZONE: 17
ITM NORTHING: 4489599
ITM EASTING: 593631
ELEVATION ABOVE GROUND: 335 FT.
ELEVATION ABOVE MSL: 1259 FT.

LOCATION: ALLEGHENY COUNTY
SITECODE: 390103018G01
AGENCY TYPE: COUNTY
LATITUDE: 40 D. 38 M. 03 S. N
LONGITUDE: 079 D. 52 M. 27 S. W
SUPPORTING AGENCY: ALLEGHENY COUNTY HEALTH DEPT BUREAU OF AP CONTROL
COMMENTS: COUNTY IDENT-209 BAIRDSFORD

COUNTY (0103): ALLEGHENY CO
SITE ADDR: ST VICTOR SCHOOL (BAIRDSFORD)
STATION TYPE (321): RURAL - AGRICULTURAL
AQCR (197): SOUTHWEST PENNSYLVANIA
DIFF. GMT: WEST 05 HOURS

ITM ZONE: 17
ITM NORTHING: 4498541
ITM EASTING: 595711
ELEVATION ABOVE GROUND: 075 FT.
ELEVATION ABOVE MSL: 1109 FT.

PENNSYLVANIA

LOCATION: ALLEGHENY COUNTY
SITECODE: 390100079G01
AGENCY TYPE: COUNTY
LATITUDE: 40 D. 33 M. 31 S. N
LONGITUDE: 079 D. 49 M. 16 S. W
SUPPORTING AGENCY: ALLEGHENY COUNTY HEALTH DEPT BUREAU OF AP CONTROL
COMMENTS: COUNTY IDENT-202 HARMAR

COUNTY (01003): ALLEGHENY CO
SITE ADDR: GMC BLDG LITTLE DEER CREEK RD (HARMAR)
STATION TYPE (31): RURAL - NEAR URBAN
AQCR (197): SOUTHWEST PENNSYLVANIA
DIFF. GMT: WEST 05 HOURS

UTM ZONE: 17
UTM NORTHING: 4490211
UTM EASTING: 599808
ELEVATION ABOVE GROUND: 215 FT.
ELEVATION ABOVE MSL: 3960 FT.

LOCATION: ALLEGHENY COUNTY
SITECODE: 390100080G01
AGENCY TYPE: COUNTY
LATITUDE: 40 D. 22 M. 45 S. N
LONGITUDE: 080 D. 05 M. 16 S. W
SUPPORTING AGENCY: ALLEGHENY COUNTY HEALTH DEPT BUREAU OF AP CONTROL
COMMENTS: COUNTY IDENT-510 KANE

COUNTY (01003): ALLEGHENY CO
SITE ADDR: MEM HOSP 210 KANE BLVD (UPPER ST CLAIR)
STATION TYPE (22): SUBURBAN - RESIDENTIAL
AQCR (197): SOUTHWEST PENNSYLVANIA
DIFF. GMT: WEST 05 HOURS

UTM ZONE: 17
UTM NORTHING: 4470526
UTM EASTING: 577485
ELEVATION ABOVE GROUND: 355 FT.
ELEVATION ABOVE MSL: 1050 FT.

LOCATION: ALLEGHENY COUNTY
SITECODE: 390100081G01
AGENCY TYPE: COUNTY
LATITUDE: 40 D. 5[illegible] M. 49 S. N
LONGITUDE: 079 D. 45 M. 40 S. W
SUPPORTING AGENCY: ALLEGHENY COUNTY HEALTH DEPT BUREAU OF A. P. CONTROL
COMMENTS: COUNTY IDENT-252 LOGANS FERRY 2

COUNTY (01003): ALLEGHENY CO
SITE ADDR: PENN GLENN OIL TANK LOGANS FERRY ROAD
STATION TYPE (21): SUBURBAN - INDUSTRIAL
AQCR (197): SOUTHWEST PENNSYLVANIA
DIFF. GMT: WEST 05 HOURS

UTM ZONE: 17
UTM NORTHING: 4498966
UTM EASTING: 604906
ELEVATION ABOVE GROUND: 304 FT.
ELEVATION ABOVE MSL: 1220 FT.

LOCATION: ALLEGHENY COUNTY
SITECODE: 390100082G01
AGENCY TYPE: COUNTY
LATITUDE: 40 D. 32 M. 52 S. N
LONGITUDE: 079 D. 45 M. 29 S. W
SUPPORTING AGENCY: ALLEGHENY COUNTY HEALTH DEPT BUREAU OF A.P CONTROL
COMMENTS: COUNTY IDENT-9 LOGANS FERRY

COUNTY (01003): ALLEGHENY CO
SITE ADDR: 120 SHADY AVENUE (NEW KENSINGTON)
STATION TYPE (21): SUBURBAN - INDUSTRIAL
AQCR (197): SOUTHWEST PENNSYLVANIA
DIFF. GMT: WEST 05 HOURS

UTM ZONE: 17
UTM NORTHING: 4535381
UTM EASTING: 1[illegible]
ELEVATION ABOVE GROUND: 313 FT.
ELEVATION ABOVE MSL: 1033 FT.

LOCATION: ALLEGHENY COUNTY
SITECODE: 390100083G01
AGENCY TYPE: COUNTY
LATITUDE: 40 D. 1[illegible] M. 28 S. N
LONGITUDE: 079 D. 52 M. 08 S. W
SUPPORTING AGENCY: ALLEGHENY COUNTY HEALTH DEPT BUREAU OF A.P CONTROL
COMMENTS: COUNTY IDENT-6 LIBERTY BORO-CLAIRTON

COUNTY (01003): ALLEGHENY CO
SITE ADDR: SOUTH ALLEGHENY H. S. 2741 [illegible] AVE
STATION TYPE (21): SUBURBAN - INDUSTRIAL
AQCR (197): SOUTHWEST PENNSYLVANIA
DIFF. GMT: WEST 05 HOURS

UTM ZONE: 17
UTM NORTHING: 4466130
UTM EASTING: 596165
ELEVATION ABOVE GROUND: 035 FT.
ELEVATION ABOVE MSL: 1375 FT.

LOCATION: ALLEGHENY COUNTY
SITECODE: 390100084G01
AGENCY TYPE: COUNTY
LATITUDE: 40 D. 1[illegible] M. 0[illegible] S. N
LONGITUDE: 079 D. 51 M. 50 S. W
SUPPORTING AGENCY: ALLEGHENY COUNTY HEALTH DEPT BUREAU OF A.P CONTROL
COMMENTS: COUNTY IDENT-11A COKES IN HELLOW HEIGHTS

COUNTY (01003): ALLEGHENY CO
SITE ADDR: LIBERTY BORO
STATION TYPE (21): [illegible] - INDUSTRIAL
AQCR (197): SOUTHWEST PENNSYLVANIA
DIFF. GMT: WEST 05 HOURS

UTM ZONE: 17
UTM NORTHING: 4461632
UTM EASTING: 596531
ELEVATION ABOVE GROUND: 013 FT.
ELEVATION ABOVE MSL: 1140 FT.

LOCATION: ALLENTOWN
SITECODE: 390127001G01
AGENCY TYPE: [illegible] SURV.
LATITUDE: 40 D. 36 M. 19 S. N
LONGITUDE: 075 D. 29 M. 02 S. W
SUPPORTING AGENCY: ALLENTOWN CITY HEALTH BUREAU
COMMENTS:

COUNTY (39077): LEHIGH CO
SITE ADDR: 4[illegible] HAMILTON AVE
STATION TYPE (13): CENTER CITY - [illegible]
AQCR (151): NORTHEAST PENNSYLVANIA-UPPER DELAWARE VALLEY
DIFF. GMT: WEST 05 HOURS

UTM ZONE: 18
UTM NORTHING: 4476476
UTM EASTING: 4[illegible]
ELEVATION ABOVE GROUND: 1[illegible] FT.
ELEVATION ABOVE MSL: [illegible] FT.

LOCATION: ALLENTOWN
SITECODE: 390127001G01
AGENCY TYPE: STATE
LATITUDE: 40 D. 36 M. 32 S. N
LONGITUDE: 075 D. 29 M. 19 S. W
SUPPORTING AGENCY: PA BUREAU OF AIR QUALITY
COMMENTS: PA SITE 001

COUNTY (39077): LEHIGH CO
SITE ADDR: 6 MOUNTAIN VIEW SCH. CHURCH & LINDEN AVE
STATION TYPE (22): SUBURBAN - RESIDENTIAL
AQCR (151): NORTHEAST PENNSYLVANIA-UPPER DELAWARE VALLEY
DIFF. GMT: WEST 05 HOURS

UTM ZONE: 18
UTM NORTHING: 4491497
UTM EASTING: 4[illegible]
ELEVATION ABOVE GROUND: [illegible] FT.
ELEVATION ABOVE MSL: [illegible] FT.

LOCATION: ALTOONA
SITECODE: 390630101G01
AGENCY TYPE: [illegible] SURV.
LATITUDE: [illegible]
LONGITUDE: [illegible]
SUPPORTING AGENCY: CITY DEPARTMENT OF WATER [illegible] & [illegible] PROPERTY
COMMENTS:

COUNTY ([illegible]): [illegible]
SITE ADDR: CITY HALL 11TH STREET & 15TH AVENUE
STATION TYPE ([illegible]):
AQCR ([illegible]): RURAL PENNSYLVANIA
DIFF. GMT: WEST 05 HOURS

UTM ZONE:
UTM NORTHING:
UTM EASTING:
ELEVATION ABOVE GROUND: [illegible] FT.
ELEVATION ABOVE MSL: [illegible] FT.

LOCATION: [illegible]
SITECODE: 390140001G01
AGENCY TYPE: STATE
LATITUDE: 40 D. 3[illegible] M. 32 S. N
LONGITUDE: 080 D. 13 M. 40 S. W
SUPPORTING AGENCY: PA BUREAU OF AIR QUALITY
COMMENTS: PA SITE 001

COUNTY ([illegible]): PRAVER CO
SITE ADDR: US POST OFFICE
STATION TYPE (13): CENTER CITY - COMMERCIAL
AQCR (197): SOUTHWEST PENNSYLVANIA
DIFF. GMT: WEST 05 HOURS

UTM ZONE: 17
UTM NORTHING: 4[illegible]
UTM EASTING: [illegible]
ELEVATION ABOVE GROUND: [illegible] FT.
ELEVATION ABOVE MSL: [illegible] FT.

LOCATION: [illegible] PA
SITECODE: 390[illegible]
AGENCY TYPE: COUNTY
LATITUDE: [illegible]
LONGITUDE: [illegible]
SUPPORTING AGENCY: LACKAWANNA VALLEY SURVEY

COUNTY ([illegible]):
SITE ADDR: CHARLES [illegible] ST
STATION TYPE ([illegible]):
AQCR ([illegible]): NORTHEAST PENNSYLVANIA-UPPER DELAWARE VALLEY
DIFF. GMT: WEST 05 HOURS

UTM ZONE:
UTM NORTHING:
UTM EASTING:
ELEVATION ABOVE GROUND: [illegible] FT.
ELEVATION ABOVE MSL: [illegible] FT.

LOCATION: [illegible] PA
SITECODE: 390[illegible]
AGENCY TYPE: STATE
LATITUDE: [illegible]
LONGITUDE: [illegible]
SUPPORTING AGENCY: BUREAU OF AP CONTROL PA DEPT OF HEALTH
COMMENTS:

COUNTY ([illegible]): [illegible]
SITE ADDR: 470 MAIN & SALEM STS
STATION TYPE ([illegible]):
AQCR ([illegible]): NORTHEAST PENNSYLVANIA-UPPER DELAWARE VALLEY
DIFF. GMT: WEST 05 HOURS

UTM ZONE:
UTM NORTHING:
UTM EASTING:
ELEVATION ABOVE GROUND: [illegible] FT.
ELEVATION ABOVE MSL: [illegible] FT.

LOCATION: [illegible] PA
SITECODE: 390[illegible]
AGENCY TYPE: STATE
LATITUDE: [illegible]
LONGITUDE: [illegible]
SUPPORTING AGENCY: BUREAU OF AP CONTROL PA DEPT OF HEALTH
COMMENTS:

COUNTY ([illegible]): [illegible]
SITE ADDR: 230 MAIN & KENNEDY DR
STATION TYPE ([illegible]):
AQCR ([illegible]): NORTHEAST PENNSYLVANIA-UPPER DELAWARE VALLEY
DIFF. GMT: WEST 05 HOURS

UTM ZONE:
UTM NORTHING:
UTM EASTING:
ELEVATION ABOVE GROUND: [illegible] FT.
ELEVATION ABOVE MSL: [illegible] FT.

LOCATION: BADEN
SITECODE: 390649538F01
AGENCY TYPE: STATE
LATITUDE: 40 D. 39 M. 33 S. N
LONGITUDE: 080 D. 13 M. 40 S. W
SUPPORTING AGENCY: PA BUREAU OF AIR QUALITY
COMMENTS: PA SITE A09

COUNTY (0560): BEAVER CO
SITE ADDR: OHIO BLVD AND LINMORE ROAD
STATION TYPE (23): SUBURBAN - COMMERICAL
AQCR (197): SOUTHWEST PENNSYLVANIA
DIFF. GMT: WEST 05 HOURS

UTM ZONE: 17
UTM NORTHING: 4498124
UTM EASTING: 565071
ELEVATION ABOVE GROUND: 015 FT.
ELEVATION ABOVE MSL: 0740 FT.

LOCATION: BEAVER COUNTY
SITECODE: 390563538F01
AGENCY TYPE: STATE
LATITUDE: 40 D. 52 M. 15 S. N
LONGITUDE: 080 D. 19 M. 33 S. W
SUPPORTING AGENCY: PA BUREAU OF AIR QUALITY
COMMENTS: PA SITE A03

COUNTY (0560): BEAVER CO
SITE ADDR: WORD BUILDING (CHAPEL)
STATION TYPE (13): CENTER CITY - COMMERCIAL
AQCR (197): SOUTHWEST PENNSYLVANIA
DIFF. GMT: WEST 05 HOURS

UTM ZONE: 17
UTM NORTHING: 4523727
UTM EASTING: 557412
ELEVATION ABOVE GROUND: 050 FT.
ELEVATION ABOVE MSL: 0890 FT.

LOCATION: BEAVER COUNTY
SITECODE: 390563535F01
AGENCY TYPE: STATE
LATITUDE: 40 D. 46 M. 25 S. N
LONGITUDE: 080 D. 17 M. 40 S. W
SUPPORTING AGENCY: PA BUREAU OF AIR QUALITY
COMMENTS: PA SITE A05

COUNTY (0560): BEAVER CO
SITE ADDR: WOOD WATER WORKS (VANPORT)
STATION TYPE (22): SUBURBAN - RESIDENTIAL
AQCR (197): SOUTHWEST PENNSYLVANIA
DIFF. GMT: WEST 05 HOURS

UTM ZONE: 17
UTM NORTHING: 4503761
UTM EASTING: 557040
ELEVATION ABOVE GROUND: 033 FT.
ELEVATION ABOVE MSL: 0700 FT.

LOCATION: BEAVER COUNTY
SITECODE: 390560518F03
AGENCY TYPE: STATE
LATITUDE: 40 D. 42 M. 24 S. N
LONGITUDE: 080 D. 19 M. 39 S. W
SUPPORTING AGENCY: PA BUREAU OF AIR QUALITY
COMMENTS: PA SITE A13

COUNTY (0560): BEAVER CO
SITE ADDR: BEAVER COUNTY HOSPITAL (BRIGHTON)
STATION TYPE (22): SUBURBAN - RESIDENTIAL
AQCR (197): SOUTHWEST PENNSYLVANIA
DIFF. GMT: WEST 05 HOURS

UTM ZONE: 17
UTM NORTHING: 4506195
UTM EASTING: 556811
ELEVATION ABOVE GROUND: 003 FT.
ELEVATION ABOVE MSL: 1110 FT.

LOCATION: BEAVER FALLS
SITECODE: 390580504F01
AGENCY TYPE: STATE
LATITUDE: 40 D. 47 M. 00 S. N
LONGITUDE: 080 D. 19 M. 35 S. W
SUPPORTING AGENCY: PA BUREAU OF AIR QUALITY
COMMENTS: PA SITE A04

COUNTY (0560): BEAVER CO
SITE ADDR: GENEVA COLLEGE
STATION TYPE (22): SUBURBAN - RESIDENTIAL
AQCR (197): SOUTHWEST PENNSYLVANIA
DIFF. GMT: WEST 05 HOURS

UTM ZONE: 17
UTM NORTHING: 4514713
UTM EASTING: 557541
ELEVATION ABOVE GROUND: 103 FT.
ELEVATION ABOVE MSL: 0860 FT.

LOCATION: BELLEVUE
SITECODE: 390660031G01
AGENCY TYPE: COUNTY
LATITUDE: 40 D. 29 M. 29 S. N
LONGITUDE: 080 D. 03 M. 43 S. W
SUPPORTING AGENCY: ALLEGHENY CO HEALTH DEPT BUREAU OF AIR CONTROL
COMMENTS: COUNTY IDENT-425 BELLEVUE 7

COUNTY (0100): ALLEGHENY CO
SITE ADDR: 4501 OHIO RIVER BLVD
STATION TYPE (21): SUBURBAN - INDUSTRIAL
AQCR (197): SOUTHWEST PENNSYLVANIA
DIFF. GMT: WEST 05 HOURS

UTM ZONE: 17
UTM NORTHING: 4482504
UTM EASTING: 579499
ELEVATION ABOVE GROUND: 317 FT.
ELEVATION ABOVE MSL: 0840 FT.

LOCATION: BELLEVUE
SITECODE: 390660032G01
AGENCY TYPE: COUNTY
LATITUDE: 40 D. 29 M. 29 S. N
LONGITUDE: 080 D. 03 M. 43 S. W
SUPPORTING AGENCY: ALLEGHENY COUNTY HEALTH DEPT BUREAU OF A P CONTROL
COMMENTS: COUNTY IDENT-13 BELLEVUE

COUNTY (0100): ALLEGHENY CO
SITE ADDR: AMERICAN OIL CO 4501 OHIO RIVER BLVD
STATION TYPE (21): SUBURBAN - INDUSTRIAL
AQCR (197): SOUTHWEST PENNSYLVANIA
DIFF. GMT: WEST 05 HOURS

UTM ZONE: 17
UTM NORTHING: 4482504
UTM EASTING: 579499
ELEVATION ABOVE GROUND: 010 FT.
ELEVATION ABOVE MSL: 0830 FT.

LOCATION: BERKS COUNTY
SITECODE: 390720711F03
AGENCY TYPE: STATE
LATITUDE: 40 D. 26 M. 40 S. N
LONGITUDE: 075 D. 57 M. 55 S. W
SUPPORTING AGENCY: PA BUREAU OF AIR QUALITY
COMMENTS: PA SITE R01

COUNTY (0720): BERKS CO
SITE ADDR: VO TECH WEST RD 1 (LEESPORT)
STATION TYPE (32): RURAL - AGRICULTURAL
AQCR (151): NORTHEAST PENNSYLVANIA-UPPER DELAWARE VALLEY
DIFF. GMT: WEST 05 HOURS

UTM ZONE: 18
UTM NORTHING: 4477319
UTM EASTING: 418138
ELEVATION ABOVE GROUND: 033 FT.
ELEVATION ABOVE MSL: 0340 FT.

LOCATION: BERKS COUNTY
SITECODE: 390720716F01
AGENCY TYPE: STATE
LATITUDE: 40 D. 25 M. 14 S. N
LONGITUDE: 075 D. 55 M. 10 S. W
SUPPORTING AGENCY: PA BUREAU OF AIR QUALITY
COMMENTS: PA SITE R0A

COUNTY (0720): BERKS CO
SITE ADDR: PENDOT HIWAY GARAGE 51 WATER ST (TEMPLE)
STATION TYPE (21): SUBURBAN - INDUSTRIAL
AQCR (151): NORTHEAST PENNSYLVANIA-UPPER DELAWARE VALLEY
DIFF. GMT: WEST 05 HOURS

UTM ZONE: 18
UTM NORTHING: 4474625
UTM EASTING: 421998
ELEVATION ABOVE GROUND: 020 FT.
ELEVATION ABOVE MSL: 0400 FT.

LOCATION: BETHLEHEM
SITECODE: 390780031A01
AGENCY TYPE: EPA/ATMOS. SURV.
LATITUDE: D. M. S.
LONGITUDE: D. M. S.
SUPPORTING AGENCY: CITY BUREAU OF HEALTH
COMMENTS:

COUNTY ( ):
SITE ADDR: CITY HALL 53 EAST BROAD STREET
STATION TYPE ( ):
AQCR (195): CENTRAL PENNSYLVANIA
DIFF. GMT: WEST 05 HOURS

UTM ZONE:
UTM NORTHING:
UTM EASTING:
ELEVATION ABOVE GROUND: 45 FT.
ELEVATION ABOVE MSL: FT.

LOCATION: BETHLEHEM
SITECODE: 390783002A01
AGENCY TYPE: EPA/ATMOS. SURV.
LATITUDE: 40 D. 36 M. 24 S. N
LONGITUDE: 075 D. 22 M. 54 S. W
SUPPORTING AGENCY: MI-CITY HEALTH UNIT
COMMENTS:

COUNTY (6700): NORTHUMBERLAND CO
SITE ADDR: ROOF OF PUBLIC SAFETY BLDG 10 E CHURCH
STATION TYPE (23): SUBURBAN - COMMERICAL
AQCR (195): CENTRAL PENNSYLVANIA
DIFF. GMT: WEST 05 HOURS

UTM ZONE: 18
UTM NORTHING: 4494947
UTM EASTING: 467711
ELEVATION ABOVE GROUND: 061 FT.
ELEVATION ABOVE MSL: 0307 FT.

LOCATION: BETHLEHEM
SITECODE: 390780733F01
AGENCY TYPE: STATE
LATITUDE: 40 D. 37 M. 23 S. N
LONGITUDE: 075 D. 22 M. 02 S. W
SUPPORTING AGENCY: PA BUREAU OF AIR QUALITY
COMMENTS: PA SITE A03

COUNTY (6580): NORTHAMPTON CO
SITE ADDR: COMMUNITY CHEST BLDG 520 E BROAD ST
STATION TYPE (11): CENTER CITY - INDUSTRIAL
AQCR (151): NORTHEAST PENNSYLVANIA-UPPER DELAWARE VALLEY
DIFF. GMT: WEST 05 HOURS

UTM ZONE: 18
UTM NORTHING: 4496669
UTM EASTING: 468941
ELEVATION ABOVE GROUND: 043 FT.
ELEVATION ABOVE MSL: 0310 FT.

LOCATION: BETHLEHEM
SITECODE: 390780705F02
AGENCY TYPE: STATE
LATITUDE: 40 D. 36 M. 42 S. N
LONGITUDE: 075 D. 20 M. 54 S. W
SUPPORTING AGENCY: PA BUREAU OF AIR QUALITY
COMMENTS: PA SITE A05

COUNTY (6580): NORTHAMPTON CO
SITE ADDR: WASHINGTON SCHOOL 1720 E FOURTH ST
STATION TYPE (21): SUBURBAN - INDUSTRIAL
AQCR (151): NORTHEAST PENNSYLVANIA-UPPER DELAWARE VALLEY
DIFF. GMT: WEST 05 HOURS

UTM ZONE: 18
UTM NORTHING: 4495491
UTM EASTING: 470533
ELEVATION ABOVE GROUND: 003 FT.
ELEVATION ABOVE MSL: 0350 FT.

PENNSYLVANIA

```
LOCATION: BRIDGEVILLE                COUNTY (0100): ALLEGHENY CO                    UTM ZONE: 17
SITECODE: 391060001G01               SITE ADDR: MAYVIEW STATE HOSPITAL              UTM NORTHING: 4464733
AGENCY TYPE: COUNTY                  STATION TYPE (22): SUBURBAN - RESIDENTIAL      UTM EASTING:   575322
LATITUDE: 40 D. 19 M. 54 S. N        AQCR (197): SOUTHWEST PENNSYLVANIA             ELEVATION ABOVE GROUND: 013 FT.
LONGITUDE: 080 D. 06 M. 48 S. W      DIFF. GMT: WEST 05 HOURS                       ELEVATION ABOVE MSL: 0960 FT.
SUPPORTING AGENCY: ALLEGHENY COUNTY HEALTH DEPT BUREAU OF A P CONTROL
COMMENTS: COUNTY IDENT-507 MAYVIEW

LOCATION: BRISTOL                    COUNTY (1200): BUCKS CO                        UTM ZONE: 18
SITECODE: 391080102F01               SITE ADDR: BORO HALL POND & MULBERRY STS       UTM NORTHING: 4438466
AGENCY TYPE: STATE                   STATION TYPE (11): CENTER CITY - INDUSTRIAL    UTM EASTING:   512148
LATITUDE: 40 D. 05 M. 54 S. N        AQCR (045): METROPOLITAN PHILADELPHIA          ELEVATION ABOVE GROUND: 023 FT.
LONGITUDE: 074 D. 51 M. 27 S. W      DIFF. GMT: WEST 05 HOURS                       ELEVATION ABOVE MSL: 0040 FT.
SUPPORTING AGENCY: PA BUREAU OF AIR QUALITY
COMMENTS: PA SITE P02

LOCATION: W BROWNSVILLE PA           COUNTY (    ):                                 UTM ZONE:
SITECODE: 391180001G01               SITE ADDR: ARNOLD TIRE                         UTM NORTHING:
AGENCY TYPE: COUNTY                  STATION TYPE (   ):                            UTM EASTING:
LATITUDE:     D.    M.    S. N       AQCR (197): SOUTHWEST PENNSYLVANIA             ELEVATION ABOVE GROUND:     FT.
LONGITUDE:     D.    M.    S. W      DIFF. GMT: WEST 05 HOURS                       ELEVATION ABOVE MSL:     FT.
SUPPORTING AGENCY: BUREAU OF AP CONTROL-PA DEPT OF HEALTH
COMMENTS:

LOCATION: BROWNSVILLE PA             COUNTY (    ):                                 UTM ZONE:
SITECODE: 391180002G01               SITE ADDR: STEVE KUTY                          UTM NORTHING:
AGENCY TYPE: COUNTY                  STATION TYPE (   ):                            UTM EASTING:
LATITUDE:     D.    M.    S. N       AQCR (197): SOUTHWEST PENNSYLVANIA             ELEVATION ABOVE GROUND:     FT.
LONGITUDE:     D.    M.    S. W      DIFF. GMT: WEST 05 HOURS                       ELEVATION ABOVE MSL:     FT.
SUPPORTING AGENCY: BUREAU OF AP CONTROL-PA DEPT OF HEALTH
COMMENTS:

LOCATION: BROWNSVILLE PA             COUNTY (    ):                                 UTM ZONE:
SITECODE: 391180003G01               SITE ADDR: BROWNSVILLE WATER CO                UTM NORTHING:
AGENCY TYPE: COUNTY                  STATION TYPE (   ):                            UTM EASTING:
LATITUDE:     D.    M.    S. N       AQCR (197): SOUTHWEST PENNSYLVANIA             ELEVATION ABOVE GROUND:     FT.
LONGITUDE:     D.    M.    S. W      DIFF. GMT: WEST 05 HOURS                       ELEVATION ABOVE MSL:     FT.
SUPPORTING AGENCY: BUREAU OF AP CONTROL-PA DEPT OF HEALTH
COMMENTS:

LOCATION: BROWNSVILLE PA             COUNTY (    ):                                 UTM ZONE:
SITECODE: 391180004F01               SITE ADDR: BORON OIL - RT 40                   UTM NORTHING:
AGENCY TYPE: STATE                   STATION TYPE (   ):                            UTM EASTING:
LATITUDE:     D.    M.    S. N       AQCR (197): SOUTHWEST PENNSYLVANIA             ELEVATION ABOVE GROUND:     FT.
LONGITUDE:     D.    M.    S. W      DIFF. GMT: WEST 05 HOURS                       ELEVATION ABOVE MSL:     FT.
SUPPORTING AGENCY: BUREAU OF AP CONTROL-PA DEPT OF HEALTH
COMMENTS:

LOCATION: BROWNSVILLE PA             COUNTY (    ):                                 UTM ZONE:
SITECODE: 391180005F01               SITE ADDR: SNOWDEN PENNZOID                    UTM NORTHING:
AGENCY TYPE: STATE                   STATION TYPE (   ):                            UTM EASTING:
LATITUDE:     D.    M.    S. N       AQCR (197): SOUTHWEST PENNSYLVANIA             ELEVATION ABOVE GROUND:     FT.
LONGITUDE:     D.    M.    S. W      DIFF. GMT: WEST 05 HOURS                       ELEVATION ABOVE MSL:     FT.
SUPPORTING AGENCY: BUREAU OF AP CONTROL-PA DEPT OF HEALTH
COMMENTS:

LOCATION: BROWNSVILLE PA             COUNTY (    ):                                 UTM ZONE:
SITECODE: 391180006F01               SITE ADDR: BROWNSVILLE TELEGRAPH               UTM NORTHING:
AGENCY TYPE: STATE                   STATION TYPE (   ):                            UTM EASTING:
LATITUDE:     D.    M.    S. N       AQCR (197): SOUTHWEST PENNSYLVANIA             ELEVATION ABOVE GROUND:     FT.
LONGITUDE:     D.    M.    S. W      DIFF. GMT: WEST 05 HOURS                       ELEVATION ABOVE MSL:     FT.
SUPPORTING AGENCY: BUREAU OF AP CONTROL PA DEPT OF HEALTH
COMMENTS:

LOCATION: BUCKS COUNTY               COUNTY (    ):                                 UTM ZONE:
SITECODE: 391200001A01               SITE ADDR: PAT FERRI FARM RD 1                 UTM NORTHING:
AGENCY TYPE: EPA/ATMOS. SURV.        STATION TYPE (   ):                            UTM EASTING:
LATITUDE:     D.    M.    S.         AQCR (045): METROPOLITAN PHILADELPHIA          ELEVATION ABOVE GROUND:   8 FT.
LONGITUDE:     D.    M.    S.        DIFF. GMT: WEST 05 HOURS                       ELEVATION ABOVE MSL:  445 FT.
SUPPORTING AGENCY:
COMMENTS:

LOCATION: BUCKS COUNTY               COUNTY (    ):                                 UTM ZONE:
SITECODE: 391200002A50               SITE ADDR: PALISADES HIGH SCHKINTNERSVILLE*    UTM NORTHING:
AGENCY TYPE: EPA/ATMOS. SURV.        STATION TYPE (   ):                            UTM EASTING:
LATITUDE:     D.    M.    S.         AQCR (045): METROPOLITAN PHILADELPHIA          ELEVATION ABOVE GROUND:     FT.
LONGITUDE:     D.    M.    S.        DIFF. GMT: WEST 05 HOURS                       ELEVATION ABOVE MSL:     FT.
SUPPORTING AGENCY: PALISADES HIGH SCHOOL
COMMENTS:

LOCATION: BUCKS COUNTY               COUNTY (1200): BUCKS CO                        UTM ZONE: 18
SITECODE: 391200105F03               SITE ADDR: CNTY OFF BLDG RT 611 & ALMSHOUSE RD UTM NORTHING: 4457766
AGENCY TYPE: STATE                   STATION TYPE (32): RURAL - AGRICULTURAL        UTM EASTING:   489901
LATITUDE: 40 D. 16 M. 20 S. N        AQCR (045): METROPOLITAN PHILADELPHIA          ELEVATION ABOVE GROUND: 023 FT.
LONGITUDE: 075 D. 07 M. 50 S. W      DIFF. GMT: WEST 05 HOURS                       ELEVATION ABOVE MSL: 0270 FT.
SUPPORTING AGENCY: PA BUREAU OF AIR QUALITY
COMMENTS: PA SITE P05

LOCATION: BUCKS COUNTY               COUNTY (1200): BUCKS CO                        UTM ZONE: 18
SITECODE: 391200114F01               SITE ADDR: FILT PLT RIVER & FERRY RDS (MORRISVILLE)  UTM NORTHING: 4452106
AGENCY TYPE: STATE                   STATION TYPE (23): SUBURBAN - COMMERICAL       UTM EASTING:   518365
LATITUDE: 40 D. 13 M. 16 S. N        AQCR (045): METROPOLITAN PHILADELPHIA          ELEVATION ABOVE GROUND: 013 FT.
LONGITUDE: 074 D. 47 M. 03 S. W      DIFF. GMT: WEST 05 HOURS                       ELEVATION ABOVE MSL: 0020 FT.
SUPPORTING AGENCY: PA BUREAU OF AIR QUALITY
COMMENTS: PA SITE P14

LOCATION: BUCKS COUNTY               COUNTY (1200): BUCKS CO                        UTM ZONE: 18
SITECODE: 391200117F03               SITE ADDR: PALISADES SCHOOL RD 1 (KINTNERSVILLE)  UTM NORTHING: 4485185
AGENCY TYPE: STATE                   STATION TYPE (32): RURAL - AGRICULTURAL        UTM EASTING:   483130
LATITUDE: 40 D. 31 M. 09 S. N        AQCR (045): METROPOLITAN PHILADELPHIA          ELEVATION ABOVE GROUND: 023 FT.
LONGITUDE: 075 D. 11 M. 57 S. W      DIFF. GMT: WEST 05 HOURS                       ELEVATION ABOVE MSL: 0590 FT.
SUPPORTING AGENCY: PA BUREAU OF AIR QUALITY
COMMENTS: PA SITE P17
```

```
LOCATION: BUTLER PA                COUNTY (    ):                          UTM ZONE:
SITECODE: 391240001F01             SITE ADDR: NIXON VOL FD                 UTM NORTHING:
AGENCY TYPE: STATE                 STATION TYPE (  ):                      UTM EASTING:
LATITUDE:    D.    M.    S. N      AQCR (197): SOUTHWEST PENNSYLVANIA      ELEVATION ABOVE GROUND:    FT.
LONGITUDE:     D.    M.    S. W   DIFF. GMT: WEST 05 HOURS                 ELEVATION ABOVE MSL:     FT.
SUPPORTING AGENCY: BUREAU OF AP CONTROL PA DEPT OF HEALTH
COMMENTS:

LOCATION: BUTLER PA                COUNTY (    ):                          UTM ZONE:
SITECODE: 391240002F01             SITE ADDR: KOS ROE AVE                  UTM NORTHING:
AGENCY TYPE: STATE                 STATION TYPE (  ):                      UTM EASTING:
LATITUDE:    D.    M.    S. N      AQCR (197): SOUTHWEST PENNSYLVANIA      ELEVATION ABOVE GROUND:    FT.
LONGITUDE:     D.    M.    S. W   DIFF. GMT: WEST 05 HOURS                 ELEVATION ABOVE MSL:     FT.
SUPPORTING AGENCY: BUREAU OF AP CONTROL PA DEPT OF HEALTH
COMMENTS:

LOCATION: BUTLER PA                COUNTY (    ):                          UTM ZONE:
SITECODE: 391240003F01             SITE ADDR: DINNIES BOTTLED GAS 323 S.PIKE RD.  UTM NORTHING:
AGENCY TYPE: STATE                 STATION TYPE (  ):                      UTM EASTING:
LATITUDE:    D.    M.    S. N      AQCR (197): SOUTHWEST PENNSYLVANIA      ELEVATION ABOVE GROUND:    FT.
LONGITUDE:     D.    M.    S. W   DIFF. GMT: WEST 05 HOURS                 ELEVATION ABOVE MSL:     FT.
SUPPORTING AGENCY: BUREAU OF AP CONTROL PA DEPT OF HEALTH
COMMENTS:

LOCATION: BUTLER                   COUNTY (    ):                          UTM ZONE:
SITECODE: 391240004F01             SITE ADDR: JAMES ELLIS 65 HANSEN AVE    UTM NORTHING:
AGENCY TYPE: STATE                 STATION TYPE (  ):                      UTM EASTING:
LATITUDE:    D.    M.    S. N      AQCR (197): SOUTHWEST PENNSYLVANIA      ELEVATION ABOVE GROUND:    FT.
LONGITUDE:     D.    M.    S. W   DIFF. GMT: WEST 05 HOURS                 ELEVATION ABOVE MSL:     FT.
SUPPORTING AGENCY: BUREAU OF AP CONTROL PA DEPT OF HEALTH
COMMENTS:

LOCATION: BUTLER PA                COUNTY (    ):                          UTM ZONE:
SITECODE: 391240005F01             SITE ADDR: ROBERT KAY 121 AM.AVE        UTM NORTHING:
AGENCY TYPE: STATE                 STATION TYPE (  ):                      UTM EASTING:
LATITUDE:    D.    M.    S. N      AQCR (197): SOUTHWEST PENNSYLVANIA      ELEVATION ABOVE GROUND:    FT.
LONGITUDE:     D.    M.    S. W   DIFF. GMT: WEST 05 HOURS                 ELEVATION ABOVE MSL:     FT.
SUPPORTING AGENCY: BUREAU OF AP CONTROL PA DEPT OF HEALTH
COMMENTS:

LOCATION: BUTLER PA                COUNTY (    ):                          UTM ZONE:
SITECODE: 391240006F01             SITE ADDR: WILLIAM MCCAFFERTY R.D.4     UTM NORTHING:
AGENCY TYPE: STATE                 STATION TYPE (  ):                      UTM EASTING:
LATITUDE:    D.    M.    S. N      AQCR (197): SOUTHWEST PENNSYLVANIA      ELEVATION ABOVE GROUND:    FT.
LONGITUDE:     D.    M.    S. W   DIFF. GMT: WEST 05 HOURS                 ELEVATION ABOVE MSL:     FT.
SUPPORTING AGENCY: BUREAU OF AP CONTROL PA DEPT OF HEALTH
COMMENTS:

LOCATION: BUTLER PA                COUNTY (    ):                          UTM ZONE:
SITECODE: 391240007F01             SITE ADDR: PENN.TWP.VOL.FIRE DEPT.      UTM NORTHING:
AGENCY TYPE: STATE                 STATION TYPE (  ):                      UTM EASTING:
LATITUDE:    D.    M.    S. N      AQCR (197): SOUTHWEST PENNSYLVANIA      ELEVATION ABOVE GROUND:    FT.
LONGITUDE:     D.    M.    S. W   DIFF. GMT: WEST 05 HOURS                 ELEVATION ABOVE MSL:     FT.
SUPPORTING AGENCY: BUREAU OF AP CONTROL PA DEPT OF HEALTH
COMMENTS:

LOCATION: BUTLER PA                COUNTY (    ):                          UTM ZONE:
SITECODE: 391240008F01             SITE ADDR: UNION NAT.BANK 108 S.MAIN ST.  UTM NORTHING:
AGENCY TYPE: STATE                 STATION TYPE (  ):                      UTM EASTING:
LATITUDE:    D.    M.    S. N      AQCR (197): SOUTHWEST PENNSYLVANIA      ELEVATION ABOVE GROUND:    FT.
LONGITUDE:     D.    M.    S. W   DIFF. GMT: WEST 05 HOURS                 ELEVATION ABOVE MSL:     FT.
SUPPORTING AGENCY: BUREAU OF AP CONTROL PA DEPT OF HEALTH
COMMENTS:

LOCATION: BUTLER PA                COUNTY (    ):                          UTM ZONE:
SITECODE: 391240009F01             SITE ADDR: DAVE VANETTA 125 PITTSBURGH RD.  UTM NORTHING:
AGENCY TYPE: STATE                 STATION TYPE (  ):                      UTM EASTING:
LATITUDE:    D.    M.    S. N      AQCR (197): SOUTHWEST PENNSYLVANIA      ELEVATION ABOVE GROUND:    FT.
LONGITUDE:     D.    M.    S. W   DIFF. GMT: WEST 05 HOURS                 ELEVATION ABOVE MSL:     FT.
SUPPORTING AGENCY: BUREAU OF AP CONTROL PA DEPT OF HEALTH
COMMENTS:

LOCATION: PROSPECT PA              COUNTY (    ):                          UTM ZONE:
SITECODE: 391260001F01             SITE ADDR: PROSPECT VOLUN. FIRE DEPT    UTM NORTHING:
AGENCY TYPE: STATE                 STATION TYPE (  ):                      UTM EASTING:
LATITUDE:    D.    M.    S. N      AQCR (197): SOUTHWEST PENNSYLVANIA      ELEVATION ABOVE GROUND:    FT.
LONGITUDE:     D.    M.    S. W   DIFF. GMT: WEST 05 HOURS                 ELEVATION ABOVE MSL:     FT.
SUPPORTING AGENCY: BUREAU OF AP CONTROL PA DEPT OF HEALTH
COMMENTS:

LOCATION: VALENCIA PA              COUNTY (    ):                          UTM ZONE:
SITECODE: 391260002F01             SITE ADDR: MUNICIPAL BLDG -ELMIRA ST    UTM NORTHING:
AGENCY TYPE: STATE                 STATION TYPE (  ):                      UTM EASTING:
LATITUDE:    D.    M.    S. N      AQCR (197): SOUTHWEST PENNSYLVANIA      ELEVATION ABOVE GROUND:    FT.
LONGITUDE:     D.    M.    S. W   DIFF. GMT: WEST 05 HOURS                 ELEVATION ABOVE MSL:     FT.
SUPPORTING AGENCY: BUREAU OF AP CONTROL PA DEPT OF HEALTH
COMMENTS:

LOCATION: COOPERSTOWN PA           COUNTY (    ):                          UTM ZONE:
SITECODE: 391260003F01             SITE ADDR: TEREK TEXACO                 UTM NORTHING:
AGENCY TYPE: STATE                 STATION TYPE (  ):                      UTM EASTING:
LATITUDE:    D.    M.    S. N      AQCR (197): SOUTHWEST PENNSYLVANIA      ELEVATION ABOVE GROUND:    FT.
LONGITUDE:     D.    M.    S. W   DIFF. GMT: WEST 05 HOURS                 ELEVATION ABOVE MSL:     FT.
SUPPORTING AGENCY: BUREAU OF AP CONTROL PA DEPT OF HEALTH
COMMENTS:

LOCATION: MARS PA                  COUNTY (    ):                          UTM ZONE:
SITECODE: 391260004F01             SITE ADDR: DON'S SUNOCO                 UTM NORTHING:
AGENCY TYPE: STATE                 STATION TYPE (  ):                      UTM EASTING:
LATITUDE:    D.    M.    S. N      AQCR (197): SOUTHWEST PENNSYLVANIA      ELEVATION ABOVE GROUND:    FT.
LONGITUDE:     D.    M.    S. W   DIFF. GMT: WEST 05 HOURS                 ELEVATION ABOVE MSL:     FT.
SUPPORTING AGENCY: BUREAU OF AP CONTROL PA DEPT OF HEALTH
COMMENTS:
```

PENNSYLVANIA

LOCATION: CALLERY PA
SITECODE: 391260005F01
AGENCY TYPE: STATE
LATITUDE: D. M. S. N
LONGITUDE: D. M. S. W
SUPPORTING AGENCY: BUREAU OF AP CONTROL PA DEPT OF HEALTH
COMMENTS:
COUNTY ( ):
SITE ADDR: HANNAN'S RAILROAD ST
STATION TYPE ( ):
AQCR (197): SOUTHWEST PENNSYLVANIA
DIFF. GMT: WEST 05 HOURS
UTM ZONE:
UTM NORTHING:
UTM EASTING:
ELEVATION ABOVE GROUND: FT.
ELEVATION ABOVE MSL: FT.

LOCATION: SAXONBURG PA
SITECODE: 391260006F01
AGENCY TYPE: STATE
LATITUDE: D. M. S. N
LONGITUDE: D. M. S. W
SUPPORTING AGENCY: BUREAU OF AP CONTROL PA DEPT OF HEALTH
COMMENTS:
COUNTY ( ):
SITE ADDR: J MASARIK - CAROL DRIVE
STATION TYPE ( ):
AQCR (197): SOUTHWEST PENNSYLVANIA
DIFF. GMT: WEST 05 HOURS
UTM ZONE:
UTM NORTHING:
UTM EASTING:
ELEVATION ABOVE GROUND: FT.
ELEVATION ABOVE MSL: FT.

LOCATION: EVANS CITY PA
SITECODE: 391260007F01
AGENCY TYPE: STATE
LATITUDE: D. M. S. N
LONGITUDE: D. M. S. W
SUPPORTING AGENCY: BUREAU OF AP CONTROL PA DEPT OF HEALTH
COMMENTS:
COUNTY ( ):
SITE ADDR: 403 W MAIN ST
STATION TYPE ( ):
AQCR (197): SOUTHWEST PENNSYLVANIA
DIFF. GMT: WEST 05 HOURS
UTM ZONE:
UTM NORTHING:
UTM EASTING:
ELEVATION ABOVE GROUND: FT.
ELEVATION ABOVE MSL: FT.

LOCATION: CONNOQUENNESING PA
SITECODE: 391260008F01
AGENCY TYPE: STATE
LATITUDE: D. M. S. N
LONGITUDE: D. M. S. W
SUPPORTING AGENCY: BUREAU OF AP CONTROL PA DEPT OF HEALTH
COMMENTS:
COUNTY ( ):
SITE ADDR: CONNOQUENNESING VOL FD
STATION TYPE ( ):
AQCR (197): SOUTHWEST PENNSYLVANIA
DIFF. GMT: WEST 05 HOURS
UTM ZONE:
UTM NORTHING:
UTM EASTING:
ELEVATION ABOVE GROUND: FT.
ELEVATION ABOVE MSL: FT.

LOCATION: SAXONBURGH PA
SITECODE: 391260009F01
AGENCY TYPE: STATE
LATITUDE: D. M. S. N
LONGITUDE: D. M. S. W
SUPPORTING AGENCY: BUREAU OF AP CONTROL PA DEPT OF HEALTH
COMMENTS:
COUNTY ( ):
SITE ADDR: JOE BATCHER BOX 15
STATION TYPE ( ):
AQCR (197): SOUTHWEST PENNSYLVANIA
DIFF. GMT: WEST 05 HOURS
UTM ZONE:
UTM NORTHING:
UTM EASTING:
ELEVATION ABOVE GROUND: FT.
ELEVATION ABOVE MSL: FT.

LOCATION: CABOT PA
SITECODE: 391260010F01
AGENCY TYPE: STATE
LATITUDE: D. M. S. N
LONGITUDE: D. M. S. W
SUPPORTING AGENCY: BUREAU OF AP CONTROL PA DEPT OF HEALTH
COMMENTS:
COUNTY ( ):
SITE ADDR: JOSEPH BEITKO BOX 56
STATION TYPE ( ):
AQCR (197): SOUTHWEST PENNSYLVANIA
DIFF. GMT: WEST 05 HOURS
UTM ZONE:
UTM NORTHING:
UTM EASTING:
ELEVATION ABOVE GROUND: FT.
ELEVATION ABOVE MSL: FT.

LOCATION: CALLERY PA
SITECODE: 391260011F01
AGENCY TYPE: STATE
LATITUDE: D. M. S. N
LONGITUDE: D. M. S. W
SUPPORTING AGENCY: BUREAU OF AP CONTROL PA DEPT OF HEALTH
COMMENTS:
COUNTY ( ):
SITE ADDR: CALLERY VOL.FIRE DEPT.
STATION TYPE ( ):
AQCR (197): SOUTHWEST PENNSYLVANIA
DIFF. GMT: WEST 05 HOURS
UTM ZONE:
UTM NORTHING:
UTM EASTING:
ELEVATION ABOVE GROUND: FT.
ELEVATION ABOVE MSL: FT.

LOCATION: E.BUTLER PA
SITECODE: 391260012F01
AGENCY TYPE: STATE
LATITUDE: D. M. S. N
LONGITUDE: D. M. S. W
SUPPORTING AGENCY: BUREAU OF AP CONTROL PA DEPT OF HEALTH
COMMENTS:
COUNTY ( ):
SITE ADDR: E.BUTLER VOL.FIRE DEPT.
STATION TYPE ( ):
AQCR (197): SOUTHWEST PENNSYLVANIA
DIFF. GMT: WEST 05 HOURS
UTM ZONE:
UTM NORTHING:
UTM EASTING:
ELEVATION ABOVE GROUND: FT.
ELEVATION ABOVE MSL: FT.

LOCATION: FENELTON PA
SITECODE: 391260013F01
AGENCY TYPE: STATE
LATITUDE: D. M. S. N
LONGITUDE: D. M. S. W
SUPPORTING AGENCY: BUREAU OF AP CONTROL PA DEPT OF HEALTH
COMMENTS:
COUNTY ( ):
SITE ADDR: EMMANUEL FERRARO R.D.1
STATION TYPE ( ):
AQCR (197): SOUTHWEST PENNSYLVANIA
DIFF. GMT: WEST 05 HOURS
UTM ZONE:
UTM NORTHING:
UTM EASTING:
ELEVATION ABOVE GROUND: FT.
ELEVATION ABOVE MSL: FT.

LOCATION: SAXONBURG PA
SITECODE: 391260014F01
AGENCY TYPE: STATE
LATITUDE: D. M. S. N
LONGITUDE: D. M. S. W
SUPPORTING AGENCY: BUREAU OF AP CONTROL PA DEPT OF HEALTH
COMMENTS:
COUNTY ( ):
SITE ADDR: JOHN FOERTSCH R.D.1
STATION TYPE ( ):
AQCR (197): SOUTHWEST PENNSYLVANIA
DIFF. GMT: WEST 05 HOURS
UTM ZONE:
UTM NORTHING:
UTM EASTING:
ELEVATION ABOVE GROUND: FT.
ELEVATION ABOVE MSL: FT.

LOCATION: SAXONBURG PA
SITECODE: 391260015F01
AGENCY TYPE: STATE
LATITUDE: D. M. S. N
LONGITUDE: D. M. S. W
SUPPORTING AGENCY: BUREAU OF AP CONTROL PA DEPT OF HEALTH
COMMENTS:
COUNTY ( ):
SITE ADDR: HAROLD'S CABINET SHOP RD 1
STATION TYPE ( ):
AQCR (197): SOUTHWEST PENNSYLVANIA
DIFF. GMT: WEST 05 HOURS
UTM ZONE:
UTM NORTHING:
UTM EASTING:
ELEVATION ABOVE GROUND: FT.
ELEVATION ABOVE MSL: FT.

LOCATION: W.WINFIELD PA
SITECODE: 391260016F01
AGENCY TYPE: STATE
LATITUDE: D. M. S. N
LONGITUDE: D. M. S. W
SUPPORTING AGENCY: BUREAU OF AP CONTROL PA DEPT OF HEALTH
COMMENTS:
COUNTY ( ):
SITE ADDR: KAY KERSUL
STATION TYPE ( ):
AQCR (197): SOUTHWEST PENNSYLVANIA
DIFF. GMT: WEST 05 HOURS
UTM ZONE:
UTM NORTHING:
UTM EASTING:
ELEVATION ABOVE GROUND: FT.
ELEVATION ABOVE MSL: FT.

LOCATION: MARS PA
SITECODE: 391260017F01
AGENCY TYPE: STATE
LATITUDE: D. M. S. N
LONGITUDE: D. M. S. W
SUPPORTING AGENCY: BUREAU OF AP CONTROL PA DEPT OF HEALTH
COMMENTS:
COUNTY ( ):
SITE ADDR: HERBERT HILBERT GULF STA. RT.19
STATION TYPE ( ):
AQCR (197): SOUTHWEST PENNSYLVANIA
DIFF. GMT: WEST 05 HOURS
UTM ZONE:
UTM NORTHING:
UTM EASTING:
ELEVATION ABOVE GROUND: FT.
ELEVATION ABOVE MSL: FT.

```
LOCATION: SARVER PA                COUNTY (    ):                                  UTM ZONE:
SITECODE: 391260018F01             SITE ADDR: W.L.ROENICK 798 EKASTOWN RD          UTM NORTHING:
AGENCY TYPE: STATE                 STATION TYPE (  ):                              UTM EASTING:
LATITUDE:    D.    M.    S. N      AQCR (197): SOUTHWEST PENNSYLVANIA              ELEVATION ABOVE GROUND:     FT.
LONGITUDE:    D.    M.    S. W     DIFF. GM   WEST 05 HOURS                        ELEVATION ABOVE MSL:      FT.
SUPPORTING AGENCY: BUREAU OF AP CONTROL PA DEPT OF HEALTH
COMMENTS:

LOCATION: PROSPECT PA              COUNTY (    ):                                  UTM ZONE:
SITECODE: 391260019F01             SITE ADDR: JIM WILTROUT GULF STA.               UTM NORTHING:
AGENCY TYPE: STATE                 STATION TYPE (  ):                              UTM EASTING:
LATITUDE:    D.    M.    S. N      AQCR (197): SOUTHWEST PENNSYLVANIA              ELEVATION ABOVE GROUND:     FT.
LONGITUDE:    D.    M.    S. W     DIFF. GMT: WEST 05 HOURS                        ELEVATION ABOVE MSL:      FT.
SUPPORTING AGENCY: BUREAU OF AP CONTROL PA DEPT OF HEALTH
COMMENTS:

LOCATION: CALIFORNIA PA            COUNTY (    ):                                  UTM ZONE:
SITECODE: 391280001F01             SITE ADDR: 300 WOOD ST                          UTM NORTHING:
AGENCY TYPE: STATE                 STATION TYPE (  ):                              UTM EASTING:
LATITUDE:    D.    M.    S. N      AQCR (197): SOUTHWEST PENNSYLVANIA              ELEVATION ABOVE GROUND:     FT.
LONGITUDE:    D.    M.    S. W     DIFF. GMT: WEST 05 HOURS                        ELEVATION ABOVE MSL:      FT.
SUPPORTING AGENCY: BUREAU OF AP CONTROL-PA DEPT OF HEALTH
COMMENTS:

LOCATION: CALIFORNIA PA            COUNTY (    ):                                  UTM ZONE:
SITECODE: 391280002F01             SITE ADDR: 809 SPEAR ST                         UTM NORTHING:
AGENCY TYPE: STATE                 STATION TYPE (  ):                              UTM EASTING:
LATITUDE:    D.    M.    S. N      AQCR (197): SOUTHWEST PENNSYLVANIA              ELEVATION ABOVE GROUND:     FT.
LONGITUDE:    D.    M.    S. W     DIFF. GMT: WEST 05 HOURS                        ELEVATION ABOVE MSL:      FT.
SUPPORTING AGENCY: BUREAU OF AP CONTROL-PA DEPT OF HEALTH
COMMENTS:

LOCATION: CALIFORNIA PA            COUNTY (    ):                                  UTM ZONE:
SITECODE: 391280003F01             SITE ADDR: CALIF PO                             UTM NORTHING:
AGENCY TYPE: STATE                 STATION TYPE (  ):                              UTM EASTING:
LATITUDE:    D.    M.    S. N      AQCR (197): SOUTHWEST PENNSYLVANIA              ELEVATION ABOVE GROUND:     FT.
LONGITUDE:    D.    M.    S. W     DIFF. GMT: WEST 05 HOURS                        ELEVATION ABOVE MSL:      FT.
SUPPORTING AGENCY: BUREAU OF AP CONTROL-PA DEPT OF HEALTH
COMMENTS:

LOCATION: CALIFORNIA PA            COUNTY (    ):                                  UTM ZONE:
SITECODE: 391280004F01             SITE ADDR: CALIF STATE COLL -SCIENCE  BLDG      UTM NORTHING:
AGENCY TYPE: STATE                 STATION TYPE (  ):                              UTM EASTING:
LATITUDE:    D.    M.    S. N      AQCR (197): SOUTHWEST PENNSYLVANIA              ELEVATION ABOVE GROUND:     FT.
LONGITUDE:    D.    M.    S. W     DIFF. GMT: WEST 05 HOURS                        ELEVATION ABOVE MSL:      FT.
SUPPORTING AGENCY: BUREAU OF AP CONTROL-PA DEPT OF HEALTH
COMMENTS:

LOCATION: CAMBRIA COUNTY           COUNTY (13C03): CAMBRIA CO                      UTM ZONE:
SITECODE: 391300001A05             SITE ADDR: FRANKLIN MUNICIPAL BLDG FRANKLIN ROAD UTM NORTHING:
AGENCY TYPE: EPA/ATMOS. SURV.      STATION TYPE (111): CENTER CITY - INDUSTRIAL    UTM EASTING:
LATITUDE:    D.    M.    S.        AQCR (195): CENTRAL PENNSYLVANIA                ELEVATION ABOVE GROUND: 333 FT.
LONGITUDE:    D.    M.    S.       DIFF. GMT: WEST 05 HOURS                        ELEVATION ABOVE MSL: 2333 FT.
SUPPORTING AGENCY: ENVIRON RESOURCES DEPT BUR OF AIR QUALITY & NOISE STATE OF PA
COMMENTS: FRANKLIN ROAD MUNICIPAL BLDG SUBURB OF JOHNSTOWN                7/26/72-NO 2 SPECIAL STUDY SITE

LOCATION: CARBONDALE PA            COUNTY (    ):                                  UTM ZONE:
SITECODE: 391400001F01             SITE ADDR: GORDON AVE                           UTM NORTHING:
AGENCY TYPE: STATE                 STATION TYPE (  ):                              UTM EASTING:
LATITUDE:    D.    M.    S. N      AQCR (151): NORTHEAST PENNSYLVANIA-UPPER DELAWARE VALLEY ELEVATION ABOVE GROUND:     FT.
LONGITUDE:    D.    M.    S. W     DIFF. GMT: WEST 05 HOURS                        ELEVATION ABOVE MSL:      FT.
SUPPORTING AGENCY: LACKAWANNA VALLEY SURVEY
COMMENTS:

LOCATION: CARBONDALE PA            COUNTY (    ):                                  UTM ZONE:
SITECODE: 391400002F01             SITE ADDR: FALLBROOK & FAIRVIEW STS             UTM NORTHING:
AGENCY TYPE: STATE                 STATION TYPE (  ):                              UTM EASTING:
LATITUDE:    D.    M.    S. N      AQCR (151): NORTHEAST PENNSYLVANIA-UPPER DELAWARE VALLEY ELEVATION ABOVE GROUND:     FT.
LONGITUDE:    D.    M.    S. W     DIFF. GMT: WEST 05 HOURS                        ELEVATION ABOVE MSL:      FT.
SUPPORTING AGENCY: BUREAU OF AP CONTROL PA DEPT OF HEALTH
COMMENTS:

LOCATION: CARBONDALE PA            COUNTY (    ):                                  UTM ZONE:
SITECODE: 391400003F01             SITE ADDR: PARK & LINCOLN STS                   UTM NORTHING:
AGENCY TYPE: STATE                 STATION TYPE (  ):                              UTM EASTING:
LATITUDE:    D.    M.    S. N      AQCR (151): NORTHEAST PENNSYLVANIA-UPPER DELAWARE VALLEY ELEVATION ABOVE GROUND:     FT.
LONGITUDE:    D.    M.    S. W     DIFF. GMT: WEST 05 HOURS                        ELEVATION ABOVE MSL:      FT.
SUPPORTING AGENCY: BUREAU OF AP CONTROL PA DEPT OF HEALTH
COMMENTS:

LOCATION: CARBONDALE PA            COUNTY (    ):                                  UTM ZONE:
SITECODE: 391400004F01             SITE ADDR: RIVER ST & 8TH AVE                   UTM NORTHING:
AGENCY TYPE: STATE                 STATION TYPE (  ):                              UTM EASTING:
LATITUDE:    D.    M.    S. N      AQCR (151): NORTHEAST PENNSYLVANIA-UPPER DELAWARE VALLEY ELEVATION ABOVE GROUND:     FT.
LONGITUDE:    D.    M.    S. W     DIFF. GMT: WEST 05 HOURS                        ELEVATION ABOVE MSL:      FT.
SUPPORTING AGENCY: BUREAU OF AP CONTROL PA DEPT OF HEALTH
COMMENTS:

LOCATION: CARBONDALE PA            COUNTY (    ):                                  UTM ZONE:
SITECODE: 391400005F01             SITE ADDR: BROOKLYN ST & GREENFIELD RD          UTM NORTHING:
AGENCY TYPE: STATE                 STATION TYPE (  ):                              UTM EASTING:
LATITUDE:    D.    M.    S. N      AQCR (151): NORTHEAST PENNSYLVANIA-UPPER DELAWARE VALLEY ELEVATION ABOVE GROUND:     FT.
LONGITUDE:    D.    M.    S. W     DIFF. GMT: WEST 05 HOURS                        ELEVATION ABOVE MSL:      FT.
SUPPORTING AGENCY: BUREAU OF AP CONTROL PA DEPT OF HEALTH
COMMENTS:

LOCATION: CARBONDALE PA            COUNTY (    ):                                  UTM ZONE:
SITECODE: 391400006F01             SITE ADDR: PRODUCE GARAGE 15 WEIR & DUNDOFF STS UTM NORTHING:
AGENCY TYPE: STATE                 STATION TYPE (  ):                              UTM EASTING:
LATITUDE:    D.    M.    S. N      AQCR (151): NORTHEAST PENNSYLVANIA-UPPER DELAWARE VALLEY ELEVATION ABOVE GROUND:     FT.
LONGITUDE:    D.    M.    S. W     DIFF. GMT: WEST 05 HOURS                        ELEVATION ABOVE MSL:      FT.
SUPPORTING AGENCY: BUREAU OF AP CONTROL PA DEPT OF HEALTH
COMMENTS:
```

PENNSYLVANIA

```
LOCATION: CHARLEROI PA              COUNTY (    ):                                  UTM ZONE:
SITECODE: 391560001F01              SITE ADDR: METEOROLOGICAL TOWER                 UTM NORTHING:
AGENCY TYPE: STATE                  STATION TYPE (  ):                              UTM EASTING:
LATITUDE:    D.    M.    S. N       AQCR (197): SOUTHWEST PENNSYLVANIA              ELEVATION ABOVE GROUND:     FT.
LONGITUDE:     D.    M.    S. W     DIFF. GMT: WEST 05 HOURS                        ELEVATION ABOVE MSL:      FT.
SUPPORTING AGENCY: BUREAU OF AP CONTROL-PA DEPT OF HEALTH
COMMENTS:

LOCATION: CHARLEROI PA              COUNTY (    ):                                  UTM ZONE:
SITECODE: 391560002F01              SITE ADDR: CHARLEROI WTR - MAIN ST              UTM NORTHING:
AGENCY TYPE: STATE                  STATION TYPE (  ):                              UTM EASTING:
LATITUDE:    D.    M.    S. N       AQCR (197): SOUTHWEST PENNSYLVANIA              ELEVATION ABOVE GROUND:     FT.
LONGITUDE:     D.    M.    S. W     DIFF. GMT: WEST 05 HOURS                        ELEVATION ABOVE MSL:      FT.
SUPPORTING AGENCY: BUREAU OF AP CONTROL-PA DEPT OF HEALTH
COMMENTS:

LOCATION: CHARLEROI PA              COUNTY (    ):                                  UTM ZONE:
SITECODE: 391560003F01              SITE ADDR: 301 SHEPHERD                         UTM NORTHING:
AGENCY TYPE: STATE                  STATION TYPE (  ):                              UTM EASTING:
LATITUDE:    D.    M.    S. N       AQCR (197): SOUTHWEST PENNSYLVANIA              ELEVATION ABOVE GROUND:     FT.
LONGITUDE:     D.    M.    S. W     DIFF. GMT: WEST 05 HOURS                        ELEVATION ABOVE MSL:      FT.
SUPPORTING AGENCY: BUREAU OF AP CONTROL-PA DEPT OF HEALTH
COMMENTS:

LOCATION: CHARLEROI PA              COUNTY (    ):                                  UTM ZONE:
SITECODE: 391560004F01              SITE ADDR: WINKY'S - RT 88                      UTM NORTHING:
AGENCY TYPE: STATE                  STATION TYPE (  ):                              UTM EASTING:
LATITUDE:    D.    M.    S. N       AQCR (197): SOUTHWEST PENNSYLVANIA              ELEVATION ABOVE GROUND:     FT.
LONGITUDE:     D.    M.    S. W     DIFF. GMT: WEST 05 HOURS                        ELEVATION ABOVE MSL:      FT.
SUPPORTING AGENCY: BUREAU OF AP CONTROL-PA DEPT OF HEALTH
COMMENTS:

LOCATION: CHARLEROI                 COUNTY (    ):                                  UTM ZONE:
SITECODE: 391560005F01              SITE ADDR: WESA RADIO STA.                      UTM NORTHING:
AGENCY TYPE: STATE                  STATION TYPE (  ):                              UTM EASTING:
LATITUDE:    D.    M.    S. N       AQCR (197): SOUTHWEST PENNSYLVANIA              ELEVATION ABOVE GROUND:     FT.
LONGITUDE:     D.    M.    S. W     DIFF. GMT: WEST 05 HOURS                        ELEVATION ABOVE MSL:      FT.
SUPPORTING AGENCY: BUREAU OF AP CONTROL PA DEPT OF HEALTH
COMMENTS:

LOCATION: CHARLEROI PA              COUNTY (    ):                                  UTM ZONE:
SITECODE: 391560006F01              SITE ADDR: COSMO ANTONICCI 143 SHAFER AVE       UTM NORTHING:
AGENCY TYPE: STATE                  STATION TYPE (  ):                              UTM EASTING:
LATITUDE:    D.    M.    S. N       AQCR (197): SOUTHWEST PENNSYLVANIA              ELEVATION ABOVE GROUND:     FT.
LONGITUDE:     D.    M.    S. W     DIFF. GMT: WEST 05 HOURS                        ELEVATION ABOVE MSL:      FT.
SUPPORTING AGENCY: BUREAU OF AP CONTROL PA DEPT OF HEALTH
COMMENTS:

LOCATION: CHESTER                   COUNTY (    ):                                  UTM ZONE:
SITECODE: 391620001A50              SITE ADDR: CITY HALL 5TH + WALSH STREET         UTM NORTHING:
AGENCY TYPE: EPA/ATMOS. SURV.       STATION TYPE (  ):                              UTM EASTING:
LATITUDE:    D.    M.    S.         AQCR (045): METROPOLITAN PHILADELPHIA           ELEVATION ABOVE GROUND:     FT.
LONGITUDE:     D.    M.    S.       DIFF. GMT: WEST 05 HOURS                        ELEVATION ABOVE MSL:      FT.
SUPPORTING AGENCY: CHESTER BUREAU OF HEALTH
COMMENTS:

LOCATION: CHESTER                   COUNTY (2360): DELAWARE CO                      UTM ZONE: 18
SITECODE: 391620107F01              SITE ADDR: FRANKLIN SCHOOL FRANKLIN & UNION STS UTM NORTHING: 4410403
AGENCY TYPE: STATE                  STATION TYPE (11): CENTER CITY - INDUSTRIAL     UTM EASTING:   468749
LATITUDE: 39 D. 50 M. 42 S. N       AQCR (045): METROPOLITAN PHILADELPHIA           ELEVATION ABOVE GROUND:  63 FT.
LONGITUDE: 075 D. 21 M. 55 S. W     DIFF. GMT: WEST 05 HOURS                        ELEVATION ABOVE MSL:   20 FT.
SUPPORTING AGENCY: PA BUREAU OF AIR QUALITY
COMMENTS: PA SITE P07

LOCATION: CHESTER COUNTY            COUNTY (    ).                                  UTM ZONE:
SITECODE: 391660001A01              SITE ADDR: STATE HOSPITAL + WATER WORKS PLANT   UTM NORTHING:
AGENCY TYPE: EPA/ATMOS. SURV.       STATION TYPE (  ):                              UTM EASTING:
LATITUDE:    D.    M.    S.         AQCR (045): METROPOLITAN PHILADELPHIA           ELEVATION ABOVE GROUND:  12 FT.
LONGITUDE:     D.    M.    S.       DIFF. GMT: WEST 05 HOURS                        ELEVATION ABOVE MSL:  220 FT.
SUPPORTING AGENCY: EMBREEVILLE ST HOSPITAL SEWAGE TREATMENT PLANT
COMMENTS:

LOCATION: CHESTER COUNTY            COUNTY (1660): CHESTER CO                       UTM ZONE: 18
SITECODE: 391660115F02              SITE ADDR: S COATESVILLE E SCHOOL 33 MODENA RD  UTM NORTHING: 4426941
AGENCY TYPE: STATE                  STATION TYPE (11): CENTER CITY - INDUSTRIAL     UTM EASTING:   [illegible]
LATITUDE: 39 D. 58 M. 22 S. N       AQCR (045): METROPOLITAN PHILADELPHIA           ELEVATION ABOVE GROUND: [illegible] FT.
LONGITUDE: 075 D. 49 M. 07 S. W     DIFF. GMT: WEST 05 HOURS                        ELEVATION ABOVE MSL: [illegible] FT.
SUPPORTING AGENCY: PA BUREAU OF AIR QUALITY
COMMENTS: PA SITE P15

LOCATION: CLAIRTON                  COUNTY (0100): ALLEGHENY CO                     UTM ZONE: 17
SITECODE: 391720001G01              SITE ADDR: CLAIRTON SEWAGE WORKS 1 STATE ST     UTM NORTHING: 4461836
AGENCY TYPE: COUNTY                 STATION TYPE (11): CENTER CITY - INDUSTRIAL     UTM EASTING:   596876
LATITUDE: 40 D. 18 M. 13 S. N       AQCR (197): SOUTHWEST PENNSYLVANIA              ELEVATION ABOVE GROUND: [illegible] FT.
LONGITUDE: 079 D. 53 M. 01 S. W     DIFF. GMT: WEST 05 HOURS                        ELEVATION ABOVE MSL: [illegible] FT.
SUPPORTING AGENCY: ALLEGHENY CO HEALTH DEPT BUREAU OF AP CONTROL
COMMENTS: COUNTY IDENT-102 CLAIRTON

LOCATION: CLARION COUNTY            COUNTY (0030):                                  UTM ZONE: 17
SITECODE: 391760001A03              SITE ADDR: COOK FOREST STATE PARK               UTM NORTHING: 4693541
AGENCY TYPE: EPA/ATMOS. SURV.       STATION TYPE (41): REMOTE                       UTM EASTING:   666805
LATITUDE: 42 D. 21 M. 19 S. N       AQCR (178): NORTHWEST PENNSYLVANIA-YOUNGSTOWN   ELEVATION ABOVE GROUND: 324 FT.
LONGITUDE: 079 D. 13 M. 03 S. W     DIFF. GMT: WEST 05 HOURS                        ELEVATION ABOVE MSL: 1435 FT.
SUPPORTING AGENCY: STATE DEPARTMENT OF FORESTS + WATERS
COMMENTS:

LOCATION: CLEARFIELD COUNTY         COUNTY (1820): CLEARFIELD CO                    UTM ZONE:
SITECODE: 391820001A01              SITE ADDR:                                      UTM NORTHING:
AGENCY TYPE: EPA/ATMOS. SURV.       STATION TYPE (  ):                              UTM EASTING:
LATITUDE:    D.    M.    S.         AQCR (178): NORTHWEST PENNSYLVANIA-YOUNGSTOWN   ELEVATION ABOVE GROUND:     FT.
LONGITUDE:     D.    M.    S.       DIFF. GMT: WEST 05 HOURS                        ELEVATION ABOVE MSL:      FT.
SUPPORTING AGENCY:
COMMENTS:
```

LOCATION: CLEARFIELD COUNTY
SITECODE: 391820302A03
AGENCY TYPE: EPA/ATMOS. SURV.
LATITUDE: D. M. S.
LONGITUDE: D. M. S.
SUPPORTING AGENCY:
COMMENTS:
COUNTY (1929): CLEARFIELD CO
SITE ADDR: GRAMPIAN
STATION TYPE ( ):
AQCR (178): NORTHWEST PENNSYLVANIA-YOUNGSTOWN
DIFF. GMT: WEST 05 HOURS
UTM ZONE:
UTM NORTHING:
UTM EASTING:
ELEVATION ABOVE GROUND: FT.
ELEVATION ABOVE MSL: FT.

LOCATION: AVIS PA
SITECODE: 391860001F01
AGENCY TYPE: STATE
LATITUDE: D. M. S. N
LONGITUDE: D. M. S. W
SUPPORTING AGENCY: BUREAU OF AP CONTROL PA DEPT OF HEALTH
COMMENTS:
COUNTY ( ):
SITE ADDR: P O BOX 388 AVIS MOTOR MART
STATION TYPE ( ):
AQCR (195): CENTRAL PENNSYLVANIA
DIFF. GMT: WEST 05 HOURS
UTM ZONE:
UTM NORTHING:
UTM EASTING:
ELEVATION ABOVE GROUND: FT.
ELEVATION ABOVE MSL: FT.

LOCATION: AVIS PA
SITECODE: 391860002F01
AGENCY TYPE: STATE
LATITUDE: D. M. S. N
LONGITUDE: D. M. S. W
SUPPORTING AGENCY: BUREAU OF AP CONTROL PA DEPT OF HEALTH
COMMENTS:
COUNTY ( ):
SITE ADDR: HELLER'S MOBILE SERV STA
STATION TYPE ( ):
AQCR (195): CENTRAL PENNSYLVANIA
DIFF. GMT: WEST 05 HOURS
UTM ZONE:
UTM NORTHING:
UTM EASTING:
ELEVATION ABOVE GROUND: FT.
ELEVATION ABOVE MSL: FT.

LOCATION: MILL HALL PA
SITECODE: 391860003F01
AGENCY TYPE: STATE
LATITUDE: D. M. S. N
LONGITUDE: D. M. S. W
SUPPORTING AGENCY: BUREAU OF AP CONTROL PA DEPT OF HEALTH
COMMENTS:
COUNTY ( ):
SITE ADDR: US POST OFFICE
STATION TYPE ( ):
AQCR (195): CENTRAL PENNSYLVANIA
DIFF. GMT: WEST 05 HOURS
UTM ZONE:
UTM NORTHING:
UTM EASTING:
ELEVATION ABOVE GROUND: FT.
ELEVATION ABOVE MSL: FT.

LOCATION: MILL HALL PA
SITECODE: 391860004F01
AGENCY TYPE: STATE
LATITUDE: D. M. S. N
LONGITUDE: D. M. S. W
SUPPORTING AGENCY: BUREAU OF AP CONTROL PA DEPT OF HEALTH
COMMENTS:
COUNTY ( ):
SITE ADDR: MILLBROOK ART GALLERY
STATION TYPE ( ):
AQCR (195): CENTRAL PENNSYLVANIA
DIFF. GMT: WEST 05 HOURS
UTM ZONE:
UTM NORTHING:
UTM EASTING:
ELEVATION ABOVE GROUND: FT.
ELEVATION ABOVE MSL: FT.

LOCATION: CONSHOHOCKEN
SITECODE: 392020112F01
AGENCY TYPE: STATE
LATITUDE: 40 D. 04 M. 35 S. N
LONGITUDE: 075 D. 18 M. 16 S. W
SUPPORTING AGENCY: PA BUREAU OF AIR QUALITY
COMMENTS: PA SITE P12
COUNTY (6000): MONTGOMERY CO
SITE ADDR: BELL TELEPHONE BLDG 400 FAYETTE ST
STATION TYPE (11): CENTER CITY - INDUSTRIAL
AQCR (045): METROPOLITAN PHILADELPHIA
DIFF. GMT: WEST 05 HOURS
UTM ZONE: 18
UTM NORTHING: 4435365
UTM EASTING: 474942
ELEVATION ABOVE GROUND: 033 FT.
ELEVATION ABOVE MSL: 0230 FT.

LOCATION: COPLAY
SITECODE: 392040001101
AGENCY TYPE: DISTRICT
LATITUDE: 75 D. 30 M. 00 S. N
LONGITUDE: 040 D. 40 M. 30 S. W
SUPPORTING AGENCY: LEHIGH VALLEY AIR POLLUTION CONTROL DISTRICT
COMMENTS: SITE ABANDONED
COUNTY (4940): LEHIGH CO
SITE ADDR: COPLAY ELEMENTARY SCHOOL 4TH & CENTER STS
STATION TYPE (21): SUBURBAN - INDUSTRIAL
AQCR (151): NORTHEAST PENNSYLVANIA-UPPER DELAWARE VALLEY
DIFF. GMT: WEST 05 HOURS
UTM ZONE: 26
UTM NORTHING: 4379896
UTM EASTING: 453622
ELEVATION ABOVE GROUND: 033 FT.
ELEVATION ABOVE MSL: 0394 FT.

LOCATION: CUMBERLAND COUNTY
SITECODE: 392180337F03
AGENCY TYPE: STATE
LATITUDE: 40 D. 18 M. 41 S. N
LONGITUDE: 076 D. 55 M. 29 S. W
SUPPORTING AGENCY: PA BUREAU OF AIR QUALITY
COMMENTS: PA SITE H07
COUNTY (2180): CUMBERLAND CO
SITE ADDR: DEPT OF AG LAB (SUMMERDALE)
STATION TYPE (32): RURAL - AGRICULTURAL
AQCR (196): SOUTH CENTRAL PENNSYLVANIA
DIFF. GMT: WEST 05 HOURS
UTM ZONE: 18
UTM NORTHING: 4463980
UTM EASTING: 336648
ELEVATION ABOVE GROUND: 033 FT.
ELEVATION ABOVE MSL: 0620 FT.

LOCATION: DALE
SITECODE: 392220806F01
AGENCY TYPE: STATE
LATITUDE: 40 D. 18 M. 45 S. N
LONGITUDE: 078 D. 54 M. 21 S. W
SUPPORTING AGENCY: PA BUREAU OF AIR QUALITY
COMMENTS: PA SITE J06
COUNTY (1300): CAMBRIA CO
SITE ADDR: DALE SCHOOL 118 ARTHUR ST
STATION TYPE (22): SUBURBAN - RESIDENTIAL
AQCR (195): CENTRAL PENNSYLVANIA
DIFF. GMT: WEST 05 HOURS
UTM ZONE: 17
UTM NORTHING: 4463435
UTM EASTING: 677972
ELEVATION ABOVE GROUND: 016 FT.
ELEVATION ABOVE MSL: 1390 FT.

LOCATION: DAUPHIN COUNTY
SITECODE: 392340302F01
AGENCY TYPE: STATE
LATITUDE: 40 D. 15 M. 20 S. N
LONGITUDE: 076 D. 46 M. 33 S. W
SUPPORTING AGENCY: PA BUREAU OF AIR QUALITY
COMMENTS: PA SITE H02
COUNTY (2340): DAUPHIN CO
SITE ADDR: CHAMBER HILL SCHOOL CHAMBER HILL ROAD
STATION TYPE (22): SUBURBAN - RESIDENTIAL
AQCR (196): SOUTH CENTRAL PENNSYLVANIA
DIFF. GMT: WEST 05 HOURS
UTM ZONE: 18
UTM NORTHING: 4457420
UTM EASTING: 368975
ELEVATION ABOVE GROUND: 033 FT.
ELEVATION ABOVE MSL: 0620 FT.

LOCATION: DAUPHIN COUNTY
SITECODE: 392340305F01
AGENCY TYPE: STATE
LATITUDE: 40 D. 17 M. 06 S. N
LONGITUDE: 076 D. 50 M. 28 S. W
SUPPORTING AGENCY: PA BUREAU OF AIR QUALITY
COMMENTS: HARRISBURG AIR BASIN SITE H05
COUNTY (2340): DAUPHIN CO
SITE ADDR: SUSQUEHANNA TWP BLDG 180 PROGRESS AVE
STATION TYPE (23): SUBURBAN - COMMERICAL
AQCR (196): SOUTH CENTRAL PENNSYLVANIA
DIFF. GMT: WEST 05 HOURS
UTM ZONE: 18
UTM NORTHING: 4460799
UTM EASTING: 363491
ELEVATION ABOVE GROUND: 015 FT.
ELEVATION ABOVE MSL: 0470 FT.

LOCATION: DICKSON CITY PA
SITECODE: 392400001F01
AGENCY TYPE: STATE
LATITUDE: D. M. S. N
LONGITUDE: D. M. S. W
SUPPORTING AGENCY: BUREAU OF AP CONTROL PA DEPT OF HEALTH
COMMENTS:
COUNTY ( ):
SITE ADDR: 542 BLVD AVE & BRIDGE ST
STATION TYPE ( ):
AQCR (151): NORTHEAST PENNSYLVANIA-UPPER DELAWARE VALLEY
DIFF. GMT: WEST 05 HOURS
UTM ZONE:
UTM NORTHING:
UTM EASTING:
ELEVATION ABOVE GROUND: FT.
ELEVATION ABOVE MSL: FT.

LOCATION: DICKSON CITY PA
SITECODE: 392400003F01
AGENCY TYPE: STATE
LATITUDE: D. M. S. N
LONGITUDE: D. M. S. W
SUPPORTING AGENCY: BUREAU OF AP CONTROL PA DEPT OF HEALTH
COMMENTS:
COUNTY ( ):
SITE ADDR: JOHN VALTOS 1137 MAIN ST.
STATION TYPE ( ):
AQCR (151): NORTHEAST PENNSYLVANIA-UPPER DELAWARE VALLEY
DIFF. GMT: WEST 05 HOURS
UTM ZONE:
UTM NORTHING:
UTM EASTING:
ELEVATION ABOVE GROUND: FT.
ELEVATION ABOVE MSL: FT.

PENNSYLVANIA

```
LOCATION: DICKSON CITY              COUNTY (4640): LACKAWANNA CO                                UTM ZONE: 18
SITECODE: 392400202F01              SITE ADDR: 800 BOULEVARD AVE & MORGAN ST                    UTM NORTHING: 4589607
AGENCY TYPE: STATE                  STATION TYPE (22): SUBURBAN - RESIDENTIAL                   UTM EASTING:  448150
LATITUDE: 41 D. 27 M. 30 S. N       AQCR (151): NORTHEAST PENNSYLVANIA-UPPER DELAWARE VALLEY    ELEVATION ABOVE GROUND: 050 FT.
LONGITUDE: 075 D. 37 M. 15 S. W     DIFF. GMT: WEST 05 HOURS                                    ELEVATION ABOVE MSL: 0760 FT.
SUPPORTING AGENCY: PA BUREAU OF AIR QUALITY
COMMENTS: PA SITE S02

LOCATION: DONORA PA                 COUNTY (    ):                                              UTM ZONE:
SITECODE: 392420001F01              SITE ADDR: DONORA MUNICIPAL BLDG      THOMPSON AVE          UTM NORTHING:
AGENCY TYPE: STATE                  STATION TYPE (  ):                                          UTM EASTING:
LATITUDE:    D.    M.    S. N       AQCR (197): SOUTHWEST PENNSYLVANIA                          ELEVATION ABOVE GROUND:    FT.
LONGITUDE:    D.    M.    S. W      DIFF. GMT: WEST 05 HOURS                                    ELEVATION ABOVE MSL:    FT.
SUPPORTING AGENCY: BUREAU OF AP CONTROL-PA DEPT OF HEALTH
COMMENTS:

LOCATION: DONORA PA                 COUNTY (    ):                                              UTM ZONE:
SITECODE: 392420002F01              SITE ADDR: 533 MELDON                                       UTM NORTHING:
AGENCY TYPE: STATE                  STATION TYPE (  ):                                          UTM EASTING:
LATITUDE:    D.    M.    S. N       AQCR (197): SOUTHWEST PENNSYLVANIA                          ELEVATION ABOVE GROUND:    FT.
LONGITUDE:    D.    M.    S. W      DIFF. GMT: WEST 05 HOURS                                    ELEVATION ABOVE MSL:    FT.
SUPPORTING AGENCY: BUREAU OF AP CONTROL-PA DEPT OF HEALTH
COMMENTS:

LOCATION: DONORA PA                 COUNTY (    ):                                              UTM ZONE:
SITECODE: 392420003F01              SITE ADDR: BOX 208 SHORT CHESTNUT ST                        UTM NORTHING:
AGENCY TYPE: STATE                  STATION TYPE (  ):                                          UTM EASTING:
LATITUDE:    D.    M.    S. N       AQCR (197): SOUTHWEST PENNSYLVANIA                          ELEVATION ABOVE GROUND:    FT.
LONGITUDE:    D.    M.    S. W      DIFF. GMT: WEST 05 HOURS                                    ELEVATION ABOVE MSL:    FT.
SUPPORTING AGENCY: BUREAU OF AP CONTROL-PA DEPT OF HEALTH
COMMENTS:

LOCATION: DONORA PA                 COUNTY (    ):                                              UTM ZONE:
SITECODE: 392420004F01              SITE ADDR: AM.LEGION POST 212 701 MELVIN AVE                UTM NORTHING:
AGENCY TYPE: STATE                  STATION TYPE (  ):                                          UTM EASTING:
LATITUDE:    D.    M.    S. N       AQCR (197): SOUTHWEST PENNSYLVANIA                          ELEVATION ABOVE GROUND:    FT.
LONGITUDE:    D.    M.    S. W      DIFF. GMT: WEST 05 HOURS                                    ELEVATION ABOVE MSL:    FT.
SUPPORTING AGENCY: BUREAU OF AP CONTROL PA DEPT OF HEALTH
COMMENTS:

LOCATION: DOWNINGTOWN               COUNTY (1060): CHESTER CO                                   UTM ZONE: 18
SITECODE: 392460104F01              SITE ADDR: KERR PARK PENNA & PARK LANE                      UTM NORTHING: 4428766
AGENCY TYPE: STATE                  STATION TYPE (21): SUBURBAN - INDUSTRIAL                    UTM EASTING:  439928
LATITUDE: 40 D. 00 M. 32 S. N       AQCR (045): METROPOLITAN PHILADELPHIA                       ELEVATION ABOVE GROUND: 320 FT.
LONGITUDE: 075 D. 42 M. 18 S. W     DIFF. GMT: WEST 05 HOURS                                    ELEVATION ABOVE MSL: 0260 FT.
SUPPORTING AGENCY: PA BUREAU OF AIR QUALITY
COMMENTS: PA SITE P04

LOCATION: DUNMORE PA                COUNTY (    ):                                              UTM ZONE:
SITECODE: 392540001F01              SITE ADDR: F DRINKER & HARRISON STS                         UTM NORTHING:
AGENCY TYPE: STATE                  STATION TYPE (  ):                                          UTM EASTING:
LATITUDE:    D.    M.    S. N       AQCR (151): NORTHEAST PENNSYLVANIA-UPPER DELAWARE VALLEY    ELEVATION ABOVE GROUND:    FT.
LONGITUDE:    D.    M.    S. W      DIFF. GMT: WEST 05 HOURS                                    ELEVATION ABOVE MSL:    FT.
SUPPORTING AGENCY: BUREAU OF AP CONTROL PA DEPT OF HEALTH
COMMENTS:

LOCATION: DUNMORE PA                COUNTY (    ):                                              UTM ZONE:
SITECODE: 392540002F01              SITE ADDR: NEW YORK ST & JEFF AVE                           UTM NORTHING:
AGENCY TYPE: STATE                  STATION TYPE (  ):                                          UTM EASTING:
LATITUDE:    D.    M.    S. N       AQCR (151): NORTHEAST PENNSYLVANIA-UPPER DELAWARE VALLEY    ELEVATION ABOVE GROUND:    FT.
LONGITUDE:    D.    M.    S. W      DIFF. GMT: WEST 05 HOURS                                    ELEVATION ABOVE MSL:    FT.
SUPPORTING AGENCY: BUREAU OF AP CONTROL PA DEPT OF HEALTH
COMMENTS:

LOCATION: DUQUESNE                  COUNTY (0103): ALLEGHENY CO                                 UTM ZONE: 17
SITECODE: 392590001G01              SITE ADDR: S. THIRD STREET                                  UTM NORTHING: 4462659
AGENCY TYPE: COUNTY                 STATION TYPE (11): CENTER CITY - INDUSTRIAL                 UTM EASTING:  592751
LATITUDE: 40 D. 22 M. 19 S. N       AQCR (197): SOUTHWEST PENNSYLVANIA                          ELEVATION ABOVE GROUND: 330 FT.
LONGITUDE: 079 D. 53 M. 55 S. W     DIFF. GMT: WEST 05 HOURS                                    ELEVATION ABOVE MSL: 0913 FT.
SUPPORTING AGENCY: ALLEGHENY COUNTY HEALTH DEPT BUREAU OF AP CONTROL
COMMENTS: COUNTY IDENT-106 DUQUESNE

LOCATION: DURYEA PA                 COUNTY (    ):                                              UTM ZONE:
SITECODE: 392600001F01              SITE ADDR: FOOTE & GROVE STS                                UTM NORTHING:
AGENCY TYPE: STATE                  STATION TYPE (  ):                                          UTM EASTING:
LATITUDE:    D.    M.    S. N       AQCR (151): NORTHEAST PENNSYLVANIA-UPPER DELAWARE VALLEY    ELEVATION ABOVE GROUND:    FT.
LONGITUDE:    D.    M.    S. W      DIFF. GMT: WEST 05 HOURS                                    ELEVATION ABOVE MSL:    FT.
SUPPORTING AGENCY: BUREAU OF AP CONTROL PA DEPT OF HEALTH
COMMENTS:

LOCATION: DURYEA PA                 COUNTY (    ):                                              UTM ZONE:
SITECODE: 392600002F01              SITE ADDR: HILLCREST DR & STEPHENSON ST                     UTM NORTHING:
AGENCY TYPE: STATE                  STATION TYPE (  ):                                          UTM EASTING:
LATITUDE:    D.    M.    S. N       AQCR (151): NORTHEAST PENNSYLVANIA-UPPER DELAWARE VALLEY    ELEVATION ABOVE GROUND:    FT.
LONGITUDE:    D.    M.    S. W      DIFF. GMT: WEST 05 HOURS                                    ELEVATION ABOVE MSL:    FT.
SUPPORTING AGENCY: BUREAU OF AP CONTROL PA DEPT OF HEALTH
COMMENTS:

LOCATION: EAST CONEMAUGH            COUNTY (1300): CAMBRIA CO                                   UTM ZONE: 17
SITECODE: 392620804F01              SITE ADDR: MUNICIPAL BLDG 357 FIRST ST                      UTM NORTHING: 4469160
AGENCY TYPE: STATE                  STATION TYPE (21): SUBURBAN - INDUSTRIAL                    UTM EASTING:  679449
LATITUDE: 40 D. 20 M. 49 S. N       AQCR (195): CENTRAL PENNSYLVANIA                            ELEVATION ABOVE GROUND: 014 FT.
LONGITUDE: 078 D. 53 M. 12 S. W     DIFF. GMT: WEST 05 HOURS                                    ELEVATION ABOVE MSL: 1260 FT.
SUPPORTING AGENCY: PA BUREAU OF AIR QUALITY
COMMENTS: PA SITE J04

LOCATION: EASTON                    COUNTY (6590): NORTHAMPTON CO                               UTM ZONE: 26
SITECODE: 392720001A01              SITE ADDR: CITY HALL 650 FERRY STREET                       UTM NORTHING: 9886235
AGENCY TYPE: EPA/ATMOS. SURV.       STATION TYPE (13): CENTER CITY - COMMERCIAL                 UTM EASTING:  490051
LATITUDE: 89 D. 00 M. 00 S. N       AQCR (151): NORTHEAST PENNSYLVANIA-UPPER DELAWARE VALLEY    ELEVATION ABOVE GROUND: 343 FT.
LONGITUDE: 028 D. 00 M. 00 S. W     DIFF. GMT: WEST 05 HOURS                                    ELEVATION ABOVE MSL: 3143 FT.
SUPPORTING AGENCY: CITY HALL
COMMENTS:
```

LOCATION: EASTON
SITECODE: 392720031A50
AGENCY TYPE: EPA/ATMOS. SURV.
LATITUDE: D. M. S.
LONGITUDE: D. M. S.
SUPPORTING AGENCY: CITY HALL
COMMENTS:

COUNTY ( ):
SITE ADDR: CITY HALL FERRY + UNION STREETS
STATION TYPE ( ):
AQCR (151): NORTHEAST PENNSYLVANIA-UPPER DELAWARE VALLEY
DIFF. GMT: WEST 05 HOURS

UTM ZONE:
UTM NORTHING:
UTM EASTING:
ELEVATION ABOVE GROUND: FT.
ELEVATION ABOVE MSL: FT.

LOCATION: EASTON
SITECODE: 392720704F01
AGENCY TYPE: STATE
LATITUDE: 40 D. 41 M. 20 S. N
LONGITUDE: 075 D. 13 M. 05 S. W
SUPPORTING AGENCY: PA BUREAU OF AIR QUALITY
COMMENTS: PA SITE A04

COUNTY (6580): NORTHAMPTON CO
SITE ADDR: CITY HALL SEVENTH & WALNUT STS
STATION TYPE (13): CENTER CITY - COMMERCIAL
AQCR (151): NORTHEAST PENNSYLVANIA-UPPER DELAWARE VALLEY
DIFF. GMT: WEST 05 HOURS

UTM ZONE: 18
UTM NORTHING: 4504027
UTM EASTING: 481575
ELEVATION ABOVE GROUND: 040 FT.
ELEVATION ABOVE MSL: 0360 FT.

LOCATION: EAST PITTSBURGH
SITECODE: 392740001G01
AGENCY TYPE: COUNTY
LATITUDE: 40 D. 22 M. 03 S. N
LONGITUDE: 079 D. 53 M. 34 S. W
SUPPORTING AGENCY: ALLEGHENY COUNTY HEALTH DEPT BUREAU OF A.P. CONTROL
COMMENTS: COUNTY IDENT-305 EAST PITTSBURGH

COUNTY (0100): ALLEGHENY CO
SITE ADDR: EAST PGH HIGH HOWARD STREET
STATION TYPE (21): SUBURBAN - INDUSTRIAL
AQCR (197): SOUTHWEST PENNSYLVANIA
DIFF. GMT: WEST 05 HOURS

UTM ZONE: 17
UTM NORTHING: 4469806
UTM EASTING: 598242
ELEVATION ABOVE GROUND: 320 FT.
ELEVATION ABOVE MSL: 1320 FT.

LOCATION: EGYPT PA
SITECODE: 392890001I01
AGENCY TYPE: DISTRICT
LATITUDE: D. M. S. N
LONGITUDE: D. M. S. W
SUPPORTING AGENCY: LEHIGH VALLEY AP CONTROL
COMMENTS:

COUNTY ( ):
SITE ADDR: ELEMENTARY SCHOOL
STATION TYPE ( ):
AQCR (151): NORTHEAST PENNSYLVANIA-UPPER DELAWARE VALLEY
DIFF. GMT: WEST 05 HOURS

UTM ZONE:
UTM NORTHING:
UTM EASTING:
ELEVATION ABOVE GROUND: FT.
ELEVATION ABOVE MSL: FT.

LOCATION: ELIZABETH
SITECODE: 392900001G01
AGENCY TYPE: COUNTY
LATITUDE: 40 D. 18 M. 22 S. N
LONGITUDE: 079 D. 52 M. 06 S. W
SUPPORTING AGENCY: ALLEGHENY COUNTY HEALTH DEPT BUREAU OF AP CONTROL
COMMENTS: COUNTY IDENT-112 BELLE BRIDGE

COUNTY (0100): ALLEGHENY CO
SITE ADDR: PO BOX 110 BELLEBRIDGE RD
STATION TYPE (21): SUBURBAN - INDUSTRIAL
AQCR (197): SOUTHWEST PENNSYLVANIA
DIFF. GMT: WEST 05 HOURS

UTM ZONE: 17
UTM NORTHING: 4482131
UTM EASTING: 596170
ELEVATION ABOVE GROUND: 034 FT.
ELEVATION ABOVE MSL: 1335 FT.

LOCATION: ELIZABETH
SITECODE: 392900032G01
AGENCY TYPE: COUNTY
LATITUDE: 40 D. 15 M. 19 S. N
LONGITUDE: 079 D. 51 M. 24 S. W
SUPPORTING AGENCY: ALLEGHENY COUNTY HEALTH DEPT BUREAU OF AP CONTROL
COMMENTS: COUNTY IDENT-155 FORWARD

COUNTY (0100): ALLEGHENY CO
SITE ADDR: RETZNERS NURSERY HOMEPLACE DRIVE
STATION TYPE (32): RURAL - AGRICULTURAL
AQCR (197): SOUTHWEST PENNSYLVANIA
DIFF. GMT: WEST 05 HOURS

UTM ZONE: 17
UTM NORTHING: 4456501
UTM EASTING: 597235
ELEVATION ABOVE GROUND: 010 FT.
ELEVATION ABOVE MSL: 1200 FT.

LOCATION: EMMAUS
SITECODE: 392980031I01
AGENCY TYPE: DISTRICT
LATITUDE: 75 D. 30 M. 00 S. N
LONGITUDE: 040 D. 40 M. 00 S. W
SUPPORTING AGENCY: LEHIGH VALLEY AIR POLLUTION CONTROL DISTRICT
COMMENTS:

COUNTY (4940): LEHIGH CO
SITE ADDR: EMMAUS BORO BLDG 4TH ST
STATION TYPE (11): CENTER CITY - INDUSTRIAL
AQCR (151): NORTHEAST PENNSYLVANIA-UPPER DELAWARE VALLEY
DIFF. GMT: WEST 05 HOURS

UTM ZONE: 24
UTM NORTHING: 8379894
UTM EASTING: 453422
ELEVATION ABOVE GROUND: 018 FT.
ELEVATION ABOVE MSL: 3338 FT.

LOCATION: EMMAUS
SITECODE: 392980706F01
AGENCY TYPE: STATE
LATITUDE: 40 D. 32 M. 09 S. N
LONGITUDE: 075 D. 30 M. 24 S. W
SUPPORTING AGENCY: PA BUREAU OF AIR QUALITY
COMMENTS: PA SITE A06

COUNTY (4940): LEHIGH CO
SITE ADDR: EMMAUS JR HIGH SCHOOL 640 MACUNGIE AVE
STATION TYPE (22): SUBURBAN - RESIDENTIAL
AQCR (151): NORTHEAST PENNSYLVANIA-UPPER DELAWARE VALLEY
DIFF. GMT: WEST 05 HOURS

UTM ZONE: 18
UTM NORTHING: 4487138
UTM EASTING: 457391
ELEVATION ABOVE GROUND: 043 FT.
ELEVATION ABOVE MSL: 0423 FT.

LOCATION: ERIE
SITECODE: 393060001A01
AGENCY TYPE: EPA/ATMOS. SURV.
LATITUDE: D. M. S.
LONGITUDE: D. M. S.
SUPPORTING AGENCY: CITY BUREAU OF ENGINEERS LICENSES + SMOKE ABATEMENT
COMMENTS:

COUNTY ( ):
SITE ADDR: U S COURTHOUSE BLDG 617-27 STATE STREET
STATION TYPE ( ):
AQCR (178): NORTHWEST PENNSYLVANIA-YOUNGSTOWN
DIFF. GMT: WEST 05 HOURS

UTM ZONE:
UTM NORTHING:
UTM EASTING:
ELEVATION ABOVE GROUND: 50 FT.
ELEVATION ABOVE MSL: 438 FT.

LOCATION: ERIE
SITECODE: 393060002A01
AGENCY TYPE: EPA/ATMOS. SURV.
LATITUDE: 42 D. 07 M. 42 S. N
LONGITUDE: 080 D. 06 M. 06 S. W
SUPPORTING AGENCY: ERIE COUNTY DEPT OF HEALTH DIVISION OF ENVIRONMENTAL HEALTH
COMMENTS:

COUNTY (3080): ERIE CO
SITE ADDR: ERIE CO HLTH-WELFARE BLDG 606 W 2ND ST
STATION TYPE (11): CENTER CITY - INDUSTRIAL
AQCR (178): NORTHWEST PENNSYLVANIA-YOUNGSTOWN
DIFF. GMT: WEST 05 HOURS

UTM ZONE: 17
UTM NORTHING: 4664196
UTM EASTING: 574251
ELEVATION ABOVE GROUND: 024 FT.
ELEVATION ABOVE MSL: 0368 FT.

LOCATION: ERIE
SITECODE: 393060631F01
AGENCY TYPE: STATE
LATITUDE: 42 D. 05 M. 30 S. N
LONGITUDE: 080 D. 10 M. 45 S. W
SUPPORTING AGENCY: PA BUREAU OF AIR QUALITY
COMMENTS: PA SITE E01

COUNTY (3080): ERIE CO
SITE ADDR: WESTLAKE JR HIGH SCHOOL WESTLAKE ROAD
STATION TYPE (22): SUBURBAN - RESIDENTIAL
AQCR (178): NORTHWEST PENNSYLVANIA-YOUNGSTOWN
DIFF. GMT: WEST 05 HOURS

UTM ZONE: 17
UTM NORTHING: 4660361
UTM EASTING: 567884
ELEVATION ABOVE GROUND: 030 FT.
ELEVATION ABOVE MSL: 0710 FT.

LOCATION: ERIE
SITECODE: 393060632F01
AGENCY TYPE: STATE
LATITUDE: 42 D. 07 M. 02 S. N
LONGITUDE: 080 D. 05 M. 45 S. W
SUPPORTING AGENCY: PA BUREAU OF AIR QUALITY
COMMENTS: PA SITE E02

COUNTY (3080): ERIE CO
SITE ADDR: J C PENNEY CO ERIE CENTRAL MALL
STATION TYPE (13): CENTER CITY - COMMERCIAL
AQCR (178): NORTHWEST PENNSYLVANIA-YOUNGSTOWN
DIFF. GMT: WEST 05 HOURS

UTM ZONE: 17
UTM NORTHING: 4662967
UTM EASTING: 574746
ELEVATION ABOVE GROUND: 025 FT.
ELEVATION ABOVE MSL: 0700 FT.

LOCATION: ERIE
SITECODE: 393060603F01
AGENCY TYPE: STATE
LATITUDE: 42 D. 05 M. 52 S. N
LONGITUDE: 080 D. 04 M. 40 S. W
SUPPORTING AGENCY: PA BUREAU OF AIR QUALITY
COMMENTS: PA SITE E03

COUNTY (3080): ERIE CO
SITE ADDR: GLENWOOD PARK YMCA 3227 CHERRY ST
STATION TYPE (23): SUBURBAN - COMMERCIAL
AQCR (178): NORTHWEST PENNSYLVANIA-YOUNGSTOWN
DIFF. GMT: WEST 05 HOURS

UTM ZONE: 17
UTM NORTHING: 4660825
UTM EASTING: 576261
ELEVATION ABOVE GROUND: 038 FT.
ELEVATION ABOVE MSL: 0800 FT.

PENNSYLVANIA

LOCATION: ERIE
SITECODE: 393060604F02
AGENCY TYPE: STATE
LATITUDE: 42 D. 08 M. 45 S. N
LONGITUDE: 080 D. 02 M. 30 S. W
SUPPORTING AGENCY: PA BUREAU OF AIR QUALITY
COMMENTS: PA SITE E04

COUNTY (3080): ERIE CO
SITE ADDR: EDISON ELEM SCHOOL 1921 EASTLAKE ROAD
STATION TYPE (21): SUBURBAN - INDUSTRIAL
AQCR (178): NORTHWEST PENNSYLVANIA-YOUNGSTOWN
DIFF. GMT: WEST 05 HOURS

UTM ZONE: 17
UTM NORTHING: 4666194
UTM EASTING: 579188
ELEVATION ABOVE GROUND: 040 FT.
ELEVATION ABOVE MSL: 0650 FT.

LOCATION: ERIE COUNTY
SITECODE: 393090605F03
AGENCY TYPE: STATE
LATITUDE: 42 D. 07 M. 11 S. N
LONGITUDE: 079 D. 59 M. 07 S. W
SUPPORTING AGENCY: PA BUREAU OF AIR QUALITY
COMMENTS: PA SITE E05

COUNTY (3080): ERIE CO
SITE ADDR: REHREND CAMPUS PENN STATE STATION ROAD
STATION TYPE (31): RURAL - NEAR URBAN
AQCR (178): NORTHWEST PENNSYLVANIA-YOUNGSTOWN
DIFF. GMT: WEST 05 HOURS

UTM ZONE: 17
UTM NORTHING: 4663348
UTM EASTING: 583883
ELEVATION ABOVE GROUND: 25 FT.
ELEVATION ABOVE MSL: 990 FT.

LOCATION: FARRELL
SITECODE: 393200301A50
AGENCY TYPE: EPA/ATMOS. SURV.
LATITUDE: D. M. S.
LONGITUDE: D. M. S.
SUPPORTING AGENCY: CITY HALL
COMMENTS:

COUNTY (5660): MERCER CO
SITE ADDR: FIRE DEPARTMENT 705 WALLACE AVENUE
STATION TYPE ( ):
AQCR (172): NORTH DAKOTA
DIFF. GMT: WEST 05 HOURS

UTM ZONE:
UTM NORTHING:
UTM EASTING:
ELEVATION ABOVE GROUND: FT.
ELEVATION ABOVE MSL: FT.

LOCATION: BELLE VERNON PA
SITECODE: 393220001F01
AGENCY TYPE: STATE
LATITUDE: D. M. S. N
LONGITUDE: D. M. S. W
SUPPORTING AGENCY: BUREAU OF AP CONTROL PA DEPT OF HEALTH
COMMENTS:

COUNTY ( ):
SITE ADDR: 22 MAIN ST
STATION TYPE ( ):
AQCR (197): SOUTHWEST PENNSYLVANIA
DIFF. GMT: WEST 05 HOURS

UTM ZONE:
UTM NORTHING:
UTM EASTING:
ELEVATION ABOVE GROUND: FT.
ELEVATION ABOVE MSL: FT.

LOCATION: FAYETTE CITY
SITECODE: 393220002F01
AGENCY TYPE: STATE
LATITUDE: D. M. S. N
LONGITUDE: D. M. S. W
SUPPORTING AGENCY: BUREAU OF AP CONTROL PA DEPT OF HEALTH
COMMENTS:

COUNTY ( ):
SITE ADDR: ROUTE 201
STATION TYPE ( ):
AQCR (197): SOUTHWEST PENNSYLVANIA
DIFF. GMT: WEST 05 HOURS

UTM ZONE:
UTM NORTHING:
UTM EASTING:
ELEVATION ABOVE GROUND: FT.
ELEVATION ABOVE MSL: FT.

LOCATION: BELLE VERNON PA
SITECODE: 393220003F01
AGENCY TYPE: STATE
LATITUDE: D. M. S. N
LONGITUDE: D. M. S. W
SUPPORTING AGENCY: BUREAU OF AP CONTROL PA DEPT OF HEALTH
COMMENTS:

COUNTY ( ):
SITE ADDR: RD 2 - IKE COSTELLO
STATION TYPE ( ):
AQCR (197): SOUTHWEST PENNSYLVANIA
DIFF. GMT: WEST 05 HOURS

UTM ZONE:
UTM NORTHING:
UTM EASTING:
ELEVATION ABOVE GROUND: FT.
ELEVATION ABOVE MSL: FT.

LOCATION: BELLE VERNON PA
SITECODE: 393220006F01
AGENCY TYPE: STATE
LATITUDE: D. M. S. N
LONGITUDE: D. M. S. W
SUPPORTING AGENCY: BUREAU OF AP CONTROL PA DEPT OF HEALTH
COMMENTS:

COUNTY ( ):
SITE ADDR: BOX 26-1A RD 2
STATION TYPE ( ):
AQCR (197): SOUTHWEST PENNSYLVANIA
DIFF. GMT: WEST 05 HOURS

UTM ZONE:
UTM NORTHING:
UTM EASTING:
ELEVATION ABOVE GROUND: FT.
ELEVATION ABOVE MSL: FT.

LOCATION: FAYETTE PA
SITECODE: 393220005F01
AGENCY TYPE: STATE
LATITUDE: D. M. S. N
LONGITUDE: D. M. S. W
SUPPORTING AGENCY: BUREAU OF AP CONTROL PA DEPT OF HEALTH
COMMENTS:

COUNTY ( ):
SITE ADDR: RT 201 -FAYETTE CITY WATER
STATION TYPE ( ):
AQCR (197): SOUTHWEST PENNSYLVANIA
DIFF. GMT: WEST 05 HOURS

UTM ZONE:
UTM NORTHING:
UTM EASTING:
ELEVATION ABOVE GROUND: FT.
ELEVATION ABOVE MSL: FT.

LOCATION: NEWELL PA
SITECODE: 393220006F01
AGENCY TYPE: STATE
LATITUDE: D. M. S. N
LONGITUDE: D. M. S. W
SUPPORTING AGENCY: BUREAU OF AP CONTROL PA DEPT OF HEALTH
COMMENTS:

COUNTY ( ):
SITE ADDR: GALLOS CITIES SERVICE
STATION TYPE ( ):
AQCR (197): SOUTHWEST PENNSYLVANIA
DIFF. GMT: WEST 05 HOURS

UTM ZONE:
UTM NORTHING:
UTM EASTING:
ELEVATION ABOVE GROUND: FT.
ELEVATION ABOVE MSL: FT.

LOCATION: NEWELL PA
SITECODE: 393220007F01
AGENCY TYPE: STATE
LATITUDE: D. M. S. N
LONGITUDE: D. M. S. W
SUPPORTING AGENCY: BUREAU OF AP CONTROL PA DEPT OF HEALTH
COMMENTS:

COUNTY ( ):
SITE ADDR: F MARCHAND - BOX 151
STATION TYPE ( ):
AQCR (197): SOUTHWEST PENNSYLVANIA
DIFF. GMT: WEST 05 HOURS

UTM ZONE:
UTM NORTHING:
UTM EASTING:
ELEVATION ABOVE GROUND: FT.
ELEVATION ABOVE MSL: FT.

LOCATION: BELLE VERNON PA
SITECODE: 393220008F01
AGENCY TYPE: STATE
LATITUDE: D. M. S. N
LONGITUDE: D. M. S. W
SUPPORTING AGENCY: BUREAU OF AP CONTROL PA DEPT OF HEALTH
COMMENTS:

COUNTY ( ):
SITE ADDR: 314 HILL ST
STATION TYPE ( ):
AQCR (197): SOUTHWEST PENNSYLVANIA
DIFF. GMT: WEST 05 HOURS

UTM ZONE:
UTM NORTHING:
UTM EASTING:
ELEVATION ABOVE GROUND: FT.
ELEVATION ABOVE MSL: FT.

LOCATION: FAYETTE CITY PA
SITECODE: 393220009F01
AGENCY TYPE: STATE
LATITUDE: D. M. S. N
LONGITUDE: D. M. S. W
SUPPORTING AGENCY: BUREAU OF AP CONTROL PA DEPT OF HEALTH
COMMENTS:

COUNTY ( ):
SITE ADDR: F DANIELS - NAIMI ST
STATION TYPE ( ):
AQCR (197): SOUTHWEST PENNSYLVANIA
DIFF. GMT: WEST 05 HOURS

UTM ZONE:
UTM NORTHING:
UTM EASTING:
ELEVATION ABOVE GROUND: FT.
ELEVATION ABOVE MSL: FT.

LOCATION: FOX CHAPEL
SITECODE: 394290031G01
AGENCY TYPE: COUNTY
LATITUDE: 40 D. 33 M. 47 S. N
LONGITUDE: 079 D. 53 M. 24 S. W
SUPPORTING AGENCY:
COMMENTS:

COUNTY (0100): ALLEGHENY CO
SITE ADDR: PITTSBURGH FIELD CLUB 121 FIELD CLUB ROAD
STATION TYPE (22): SUBURBAN - RESIDENTIAL
AQCR (197): SOUTHWEST PENNSYLVANIA
DIFF. GMT: WEST 05 HOURS

UTM ZONE: 17
UTM NORTHING: 4485380
UTM EASTING: 596040
ELEVATION ABOVE GROUND: 015 FT.
ELEVATION ABOVE MSL: 1330 FT.

LOCATION: FULLERTON
SITECODE: 39353300101
AGENCY TYPE: DISTRICT
LATITUDE: 75 D. 33 M. 00 S. N
LONGITUDE: 040 D. 43 M. 00 S. W
SUPPORTING AGENCY: LEHIGH VALLEY AIR POLLUTION CONTROL DISTRICT
COMMENTS: FOUNDRIES AND VINYL FLOORING MFG

COUNTY (39300): LEHIGH CO
SITE ADDR: FULLERTON ELEM SCH FULLERTON AVE
STATION TYPE (230): SUBURBAN - COMMERCIAL
AQCR (151): NORTHEAST PENNSYLVANIA-UPPER DELAWARE VALLEY
DIFF. GMT: WEST 05 HOURS

ITM ZONE: 24
ITM NORTHING: 4370446
ITM EASTING: 455423
ELEVATION ABOVE GROUND: 370 FT.
ELEVATION ABOVE MSL: 3410 FT.

LOCATION: GLASSPORT
SITECODE: 39960033G01
AGENCY TYPE: COUNTY
LATITUDE: 40 D. 19 M. 04 S. N
LONGITUDE: 079 D. 53 M. 28 S. W
SUPPORTING AGENCY: ALLEGHENY CO HEALTH DEPT BUREAU OF AIR CONTROL
COMMENTS: COUNTY IDENT-EES GLASSPORT 7

COUNTY (33300): ALLEGHENY CO
SITE ADDR: [illegible]
STATION TYPE (230): SUBURBAN - INDUSTRIAL
AQCR (197): SOUTHWEST PENNSYLVANIA
DIFF. GMT: WEST 05 HOURS

ITM ZONE: 17
ITM NORTHING: 4465907
ITM EASTING: 596318
ELEVATION ABOVE GROUND: 312 FT.
ELEVATION ABOVE MSL: 2753 FT.

LOCATION: GLASSPORT
SITECODE: 39960033J01
AGENCY TYPE: COUNTY
LATITUDE: 40 D. 19 M. 04 S. N
LONGITUDE: 079 D. 53 M. 23 S. W
SUPPORTING AGENCY: ALLEGHENY COUNTY HEALTH DEPT BUREAU OF AIR CONTROL
COMMENTS: COUNTY IDENT-1 GLASSPORT

COUNTY (33300): ALLEGHENY CO
SITE ADDR: [illegible]
STATION TYPE (230): SUBURBAN - INDUSTRIAL
AQCR (197): SOUTHWEST PENNSYLVANIA
DIFF. GMT: WEST 05 HOURS

ITM ZONE: 17
ITM NORTHING: 4465907
ITM EASTING: 596318
ELEVATION ABOVE GROUND: 312 FT.
ELEVATION ABOVE MSL: 2753 FT.

LOCATION: HARMONY PA
SITECODE: 39980033F01
AGENCY TYPE: STATE
LATITUDE: D. M. S. N
LONGITUDE: D. M. S. W
SUPPORTING AGENCY: BUREAU OF AIR CONTROL PA DEPT OF HEALTH
COMMENTS:

COUNTY ( ):
SITE ADDR: [illegible]
STATION TYPE ( ):
AQCR (197): SOUTHWEST PENNSYLVANIA
DIFF. GMT: WEST 05 HOURS

ITM ZONE:
ITM NORTHING:
ITM EASTING:
ELEVATION ABOVE GROUND: FT.
ELEVATION ABOVE MSL: FT.

LOCATION: HARRISBURG
SITECODE: 39390033A01
AGENCY TYPE: EPA/ATMOS. SURV.
LATITUDE: 76 D. 53 M. 23 S. N
LONGITUDE: 040 D. 16 M. 17 S. W
SUPPORTING AGENCY: STATE DEPARTMENT OF HEALTH
COMMENTS:

COUNTY (23400): DAUPHIN CO
SITE ADDR: 6TH & CHESTER
STATION TYPE (131): CENTER CITY - COMMERCIAL
AQCR (196): SOUTH CENTRAL PENNSYLVANIA
DIFF. GMT: WEST 05 HOURS

ITM ZONE: 24
ITM NORTHING: 4466455
ITM EASTING: 367396
ELEVATION ABOVE GROUND: 295 FT.
ELEVATION ABOVE MSL: 3655 FT.

LOCATION: HARRISBURG
SITECODE: 39390033F01
AGENCY TYPE: STATE
LATITUDE: 40 D. 15 M. 29 S. N
LONGITUDE: 076 D. 53 M. 31 S. W
SUPPORTING AGENCY: PA BUREAU OF AIR QUALITY
COMMENTS: PA SITE H05

COUNTY (23400): DAUPHIN CO
SITE ADDR: FILTER PLANT CITY ISLAND
STATION TYPE (131): RURAL - NEAR URBAN
AQCR (196): SOUTH CENTRAL PENNSYLVANIA
DIFF. GMT: WEST 05 HOURS

ITM ZONE: 18
ITM NORTHING: 4457869
ITM EASTING: 339134
ELEVATION ABOVE GROUND: 017 FT.
ELEVATION ABOVE MSL: 3100 FT.

LOCATION: HARRISBURG
SITECODE: 39390033F01
AGENCY TYPE: STATE
LATITUDE: 40 D. 15 M. 49 S. N
LONGITUDE: 076 D. 52 M. 38 S. W
SUPPORTING AGENCY: PA BUREAU OF AIR QUALITY
COMMENTS: PA SITE H06

COUNTY (23400): HARRISBURG
SITE ADDR: US POST OFFICE 3RD MARKET ST
STATION TYPE (131): CENTER CITY - INDUSTRIAL
AQCR (196): SOUTH CENTRAL PENNSYLVANIA
DIFF. GMT: WEST 05 HOURS

ITM ZONE: 18
ITM NORTHING: 4459492
ITM EASTING: 343372
ELEVATION ABOVE GROUND: 041 FT.
ELEVATION ABOVE MSL: 3410 FT.

LOCATION: HAZLETON
SITECODE: 39396000A01
AGENCY TYPE: EPA/ATMOS. SURV.
LATITUDE: 40 D. 57 M. 17 S. N
LONGITUDE: 075 D. 58 M. 38 S. W
SUPPORTING AGENCY: DEPT OF ENVIRONMENTAL RESOURCES BUR OF AIR POLLUTION CONTROL
COMMENTS:

COUNTY (52200): LUZERNE CO
SITE ADDR: WEST GREEN & CHURCH STREETS
STATION TYPE (132): CENTER CITY - RESIDENTIAL
AQCR (151): NORTHEAST PENNSYLVANIA-UPPER DELAWARE VALLEY
DIFF. GMT: WEST 05 HOURS

ITM ZONE: 18
ITM NORTHING: 4533973
ITM EASTING: 417756
ELEVATION ABOVE GROUND: 036 FT.
ELEVATION ABOVE MSL: 1440 FT.

LOCATION: HOKENDAUQUA PA
SITECODE: 39407000101
AGENCY TYPE: DISTRICT
LATITUDE: D. M. S. N
LONGITUDE: D. M. S. W
SUPPORTING AGENCY: LEHIGH VALLEY AP CONTROL
COMMENTS:

COUNTY ( ):
SITE ADDR: WHITEHALL ELEMENTARY SCHOOL
STATION TYPE ( ):
AQCR (151): NORTHEAST PENNSYLVANIA-UPPER DELAWARE VALLEY
DIFF. GMT: WEST 05 HOURS

ITM ZONE:
ITM NORTHING:
ITM EASTING:
ELEVATION ABOVE GROUND: FT.
ELEVATION ABOVE MSL: FT.

LOCATION: INDIANA COUNTY
SITECODE: 39424000A05
AGENCY TYPE: EPA/ATMOS. SURV.
LATITUDE: D. M. S.
LONGITUDE: D. M. S.
SUPPORTING AGENCY:
COMMENTS:

COUNTY (42400): INDIANA CO
SITE ADDR: JIMMY STEWART AIRPORT
STATION TYPE ( ):
AQCR (197): SOUTHWEST PENNSYLVANIA
DIFF. GMT: WEST 05 HOURS

ITM ZONE:
ITM NORTHING:
ITM EASTING:
ELEVATION ABOVE GROUND: FT.
ELEVATION ABOVE MSL: FT.

LOCATION: INDIANA COUNTY
SITECODE: 39424000A05
AGENCY TYPE: EPA/ATMOS. SURV.
LATITUDE: 40 D. 37 M. 30 S. N
LONGITUDE: 079 D. 10 M. 00 S. W
SUPPORTING AGENCY: INDIANA UNIV OF PENNSYLVANIA
COMMENTS:

COUNTY (42400): INDIANA CO
SITE ADDR: DEPT OF GEOSCIENCE IND UNIV OF PENNA
STATION TYPE (233): RURAL - COMMERCIAL
AQCR (197): SOUTHWEST PENNSYLVANIA
DIFF. GMT: WEST 05 HOURS

ITM ZONE: 17
ITM NORTHING: 4408528
ITM EASTING: 655065
ELEVATION ABOVE GROUND: 101 FT.
ELEVATION ABOVE MSL: 1387 FT.

LOCATION: INDIANA COUNTY
SITECODE: 39424000JA05
AGENCY TYPE: EPA/ATMOS. SURV.
LATITUDE: D. M. S.
LONGITUDE: D. M. S.
SUPPORTING AGENCY:
COMMENTS:

COUNTY (42400): INDIANA CO
SITE ADDR: HILLSDALE
STATION TYPE ( ):
AQCR (197): SOUTHWEST PENNSYLVANIA
DIFF. GMT: WEST 05 HOURS

ITM ZONE:
ITM NORTHING:
ITM EASTING:
ELEVATION ABOVE GROUND: FT.
ELEVATION ABOVE MSL: FT.

LOCATION: JERMYN PA
SITECODE: 39438000IF01
AGENCY TYPE: STATE
LATITUDE: D. M. S. N
LONGITUDE: D. M. S. W
SUPPORTING AGENCY: BUREAU OF AP CONTROL PA DEPT OF HEALTH
COMMENTS:

COUNTY ( ):
SITE ADDR: WASHINGTON AVE & BACON ST
STATION TYPE ( ):
AQCR (151): NORTHEAST PENNSYLVANIA-UPPER DELAWARE VALLEY
DIFF. GMT: WEST 05 HOURS

ITM ZONE:
ITM NORTHING:
ITM EASTING:
ELEVATION ABOVE GROUND: FT.
ELEVATION ABOVE MSL: FT.

PENNSYLVANIA

LOCATION: JERSEY SHORE PA
SITECODE: 394400001F01
AGENCY TYPE: STATE
LATITUDE: D. M. S. N
LONGITUDE: D. M. S. W
SUPPORTING AGENCY: BUREAU OF AP CONTROL PA DEPT OF HEALTH
COMMENTS:
COUNTY ( ):
SITE ADDR: FARR'S TRAILER PARK RD 1
STATION TYPE ( ):
AQCR (195): CENTRAL PENNSYLVANIA
DIFF. GMT: WEST 05 HOURS
UTM ZONE:
UTM NORTHING:
UTM EASTING:
ELEVATION ABOVE GROUND: FT.
ELEVATION ABOVE MSL: FT.

LOCATION: JERSEY SHORE PA
SITECODE: 394400002F01
AGENCY TYPE: STATE
LATITUDE: D. M. S. N
LONGITUDE: D. M. S. W
SUPPORTING AGENCY: BUREAU OF AP CONTROL PA DEPT OF HEALTH
COMMENTS:
COUNTY ( ):
SITE ADDR: WM LOVELL RD 2
STATION TYPE ( ):
AQCR (195): CENTRAL PENNSYLVANIA
DIFF. GMT: WEST 05 HOURS
UTM ZONE:
UTM NORTHING:
UTM EASTING:
ELEVATION ABOVE GROUND: FT.
ELEVATION ABOVE MSL: FT.

LOCATION: JERSEY SHORE PA
SITECODE: 394400003F01
AGENCY TYPE: STATE
LATITUDE: D. M. S. N
LONGITUDE: D. M. S. W
SUPPORTING AGENCY: BUREAU OF AP CONTROL PA DEPT OF HEALTH
COMMENTS:
COUNTY ( ):
SITE ADDR: ALLEGHENY & TOMB STS
STATION TYPE ( ):
AQCR (195): CENTRAL PENNSYLVANIA
DIFF. GMT: WEST 05 HOURS
UTM ZONE:
UTM NORTHING:
UTM EASTING:
ELEVATION ABOVE GROUND: FT.
ELEVATION ABOVE MSL: FT.

LOCATION: JERSEY SHORE PA
SITECODE: 394400004F01
AGENCY TYPE: STATE
LATITUDE: D. M. S. N
LONGITUDE: D. M. S. W
SUPPORTING AGENCY: BUREAU OF AP CONTROL PA DEPT OF HEALTH
COMMENTS:
COUNTY ( ):
SITE ADDR: BRIDGE & ALLEGHENY STS
STATION TYPE ( ):
AQCR (195): CENTRAL PENNSYLVANIA
DIFF. GMT: WEST 05 HOURS
UTM ZONE:
UTM NORTHING:
UTM EASTING:
ELEVATION ABOVE GROUND: FT.
ELEVATION ABOVE MSL: FT.

LOCATION: JESSUP
SITECODE: 394410203F02
AGENCY TYPE: STATE
LATITUDE: 41 D. 28 M. 30 S. N
LONGITUDE: 075 D. 34 M. 30 S. W
SUPPORTING AGENCY: PA BUREAU OF AIR QUALITY
COMMENTS: PA SITE S03
COUNTY (4663): LACKAWANNA CO
SITE ADDR: SECOND & TURGESS STS
STATION TYPE (12): CENTER CITY - RESIDENTIAL
AQCR (151): NORTHEAST PENNSYLVANIA-UPPER DELAWARE VALLEY
DIFF. GMT:
UTM ZONE: 18
UTM NORTHING: 4591430
UTM EASTING: 451989
ELEVATION ABOVE GROUND: 003 FT.
ELEVATION ABOVE MSL: 2880 FT.

LOCATION: JOHNSTOWN
SITECODE: 394460001A01
AGENCY TYPE: EPA/ATMOS. SURV.
LATITUDE: D. M. S.
LONGITUDE: D. M. S.
SUPPORTING AGENCY: CITY FIRE DEPARTMENT
COMMENTS:
COUNTY (1300): CAMBRIA CO
SITE ADDR: PUBLIC SAFETY BLDG MARKET + MAIN STREETS
STATION TYPE (11): CENTER CITY - INDUSTRIAL
AQCR (195): CENTRAL PENNSYLVANIA
DIFF. GMT: WEST 05 HOURS
UTM ZONE:
UTM NORTHING:
UTM EASTING:
ELEVATION ABOVE GROUND: 040 FT.
ELEVATION ABOVE MSL: 1162 FT.

LOCATION: JOHNSTOWN
SITECODE: 394460802F02
AGENCY TYPE: STATE
LATITUDE: 40 D. 20 M. 35 S. N
LONGITUDE: 078 D. 56 M. 09 S. W
SUPPORTING AGENCY: PA BUREAU OF AIR QUALITY
COMMENTS: PA SITE J02
COUNTY (1300): CAMBRIA CO
SITE ADDR: PENELEC BLDG 1001 BROAD ST
STATION TYPE (11): CENTER CITY - INDUSTRIAL
AQCR (195): CENTRAL PENNSYLVANIA
DIFF. GMT: WEST 05 HOURS
UTM ZONE: 17
UTM NORTHING: 4467663
UTM EASTING: 675326
ELEVATION ABOVE GROUND: 025 FT.
ELEVATION ABOVE MSL: 1240 FT.

LOCATION: JOHNSTOWN
SITECODE: 394460803F01
AGENCY TYPE: STATE
LATITUDE: 40 D. 19 M. 33 S. N
LONGITUDE: 078 D. 55 M. 02 S. W
SUPPORTING AGENCY: PA BUREAU OF AIR QUALITY
COMMENTS: PA SITE J03
COUNTY (1300): CAMBRIA CO
SITE ADDR: US POST OFFICE FRANKLIN & LOCUST STS
STATION TYPE (13): CENTER CITY - COMMERCIAL
AQCR (195): CENTRAL PENNSYLVANIA
DIFF. GMT: WEST 05 HOURS
UTM ZONE: 17
UTM NORTHING: 4465787
UTM EASTING: 676949
ELEVATION ABOVE GROUND: 025 FT.
ELEVATION ABOVE MSL: 1130 FT.

LOCATION: JOHNSTOWN
SITECODE: 394460805F01
AGENCY TYPE: STATE
LATITUDE: 40 D. 17 M. 58 S. N
LONGITUDE: 078 D. 54 M. 26 S. W
SUPPORTING AGENCY: PA BUREAU OF AIR QUALITY
COMMENTS: PA SITE J05
COUNTY (1300): CAMBRIA CO
SITE ADDR: CYPRESS SCHOOL CYPRESS AVE & LINEN ST
STATION TYPE (22): SUBURBAN - RESIDENTIAL
AQCR (195): CENTRAL PENNSYLVANIA
DIFF. GMT: WEST 05 HOURS
UTM ZONE: 17
UTM NORTHING: 4462877
UTM EASTING: 677867
ELEVATION ABOVE GROUND: 043 FT.
ELEVATION ABOVE MSL: 1200 FT.

LOCATION: PECKVILLE PA
SITECODE: 394460001F01
AGENCY TYPE: STATE
LATITUDE: D. M. S. N
LONGITUDE: D. M. S. W
SUPPORTING AGENCY: BUREAU OF AP CONTROL PA DEPT OF HEALTH
COMMENTS:
COUNTY ( ):
SITE ADDR: 1600 N MAIN & LILLYBRIDGE STS
STATION TYPE ( ):
AQCR (151): NORTHEAST PENNSYLVANIA-UPPER DELAWARE VALLEY
DIFF. GMT: WEST 05 HOURS
UTM ZONE:
UTM NORTHING:
UTM EASTING:
ELEVATION ABOVE GROUND: FT.
ELEVATION ABOVE MSL: FT.

LOCATION: WAYFIELD PA
SITECODE: 394460002F01
AGENCY TYPE: STATE
LATITUDE: D. M. S. N
LONGITUDE: D. M. S. W
SUPPORTING AGENCY: BUREAU OF AP CONTROL PA DEPT OF HEALTH
COMMENTS:
COUNTY ( ):
SITE ADDR: 1321 LACKAWANNA AVE & HICKORY STS
STATION TYPE ( ):
AQCR (151): NORTHEAST PENNSYLVANIA-UPPER DELAWARE VALLEY
DIFF. GMT: WEST 05 HOURS
UTM ZONE:
UTM NORTHING:
UTM EASTING:
ELEVATION ABOVE GROUND: FT.
ELEVATION ABOVE MSL: FT.

LOCATION: PECKVILLE PA
SITECODE: 394460003F01
AGENCY TYPE: STATE
LATITUDE: D. M. S. N
LONGITUDE: D. M. S. W
SUPPORTING AGENCY: BUREAU OF AP CONTROL PA DEPT OF HEALTH
COMMENTS:
COUNTY (4663): LACKAWANNA CO
SITE ADDR: 825 MAIN & MAPLE STS
STATION TYPE ( ):
AQCR (151): NORTHEAST PENNSYLVANIA-UPPER DELAWARE VALLEY
DIFF. GMT: WEST 05 HOURS
UTM ZONE:
UTM NORTHING:
UTM EASTING:
ELEVATION ABOVE GROUND: FT.
ELEVATION ABOVE MSL: FT.

LOCATION: JESSUP PA
SITECODE: 394460004F01
AGENCY TYPE: STATE
LATITUDE: D. M. S. N
LONGITUDE: D. M. S. W
SUPPORTING AGENCY: BUREAU OF AP CONTROL PA DEPT OF HEALTH
COMMENTS:
COUNTY (4663): LACKAWANNA CO
SITE ADDR: 2ND & TURGESS STS
STATION TYPE ( ):
AQCR (151): NORTHEAST PENNSYLVANIA-UPPER DELAWARE VALLEY
DIFF. GMT: WEST 05 HOURS
UTM ZONE:
UTM NORTHING:
UTM EASTING:
ELEVATION ABOVE GROUND: FT.
ELEVATION ABOVE MSL: FT.

LOCATION: MAYFIELD PA
SITECODE: 394640035F01
AGENCY TYPE: STATE
LATITUDE: D. M. S. N
LONGITUDE: D. M. S. W
SUPPORTING AGENCY: BUREAU OF AP CONTROL PA DEPT OF HEALTH
COMMENTS:
COUNTY (4640): LACKAWANNA CO
SITE ADDR: MAPLE & PINE STS
STATION TYPE (3):
AQCR (151): NORTHEAST PENNSYLVANIA-UPPER DELAWARE VALLEY
DIFF. GMT: WEST 05 HOURS
UTM ZONE:
UTM NORTHING:
UTM EASTING:
ELEVATION ABOVE GROUND: FT.
ELEVATION ABOVE MSL: FT.

LOCATION: MAYFIELD PA
SITECODE: 394643336F01
AGENCY TYPE: STATE
LATITUDE: D. M. S. N
LONGITUDE: D. M. S. W
SUPPORTING AGENCY: BUREAU OF AP CONTROL PA DEPT OF HEALTH
COMMENTS:
COUNTY (3):
SITE ADDR: MAYFIELD HOSE CO PENN.AVE &WALNUT ST.
STATION TYPE (3):
AQCR (151): NORTHEAST PENNSYLVANIA-UPPER DELAWARE VALLEY
DIFF. GMT: WEST 05 HOURS
UTM ZONE:
UTM NORTHING:
UTM EASTING:
ELEVATION ABOVE GROUND: FT.
ELEVATION ABOVE MSL: FT.

LOCATION: LANCASTER
SITECODE: 394660001A01
AGENCY TYPE: EPA/ATMOS. SURV.
LATITUDE: 40 D. 03 M. 00 S. N
LONGITUDE: 399 D. 45 M. 00 S. W
SUPPORTING AGENCY: STATE DEPARTMENT OF HEALTH
COMMENTS:
COUNTY (47001):
SITE ADDR: [illegible] OFFICE BLDG 914 COLUMBIA AVENUE
STATION TYPE (002):
AQCR (196): SOUTH CENTRAL PENNSYLVANIA
DIFF. GMT: WEST 05 HOURS
UTM ZONE: 14
UTM NORTHING: 4433362
UTM EASTING: 336325
ELEVATION ABOVE GROUND: 333 FT.
ELEVATION ABOVE MSL: 3393 FT.

LOCATION: LANCASTER
SITECODE: 394660002A01
AGENCY TYPE: EPA/ATMOS. SURV.
LATITUDE: D. M. S.
LONGITUDE: D. M. S.
SUPPORTING AGENCY: STATE DEPARTMENT OF HEALTH
COMMENTS:
COUNTY (47001): LANCASTER CO
SITE ADDR: FARMERS NATL BANK 23 E KING ST
STATION TYPE (103): CENTER CITY - COMMERCIAL
AQCR (196): SOUTH CENTRAL PENNSYLVANIA
DIFF. GMT: WEST 05 HOURS
UTM ZONE:
UTM NORTHING:
UTM EASTING:
ELEVATION ABOVE GROUND: [illegible] FT.
ELEVATION ABOVE MSL: 415 FT.

LOCATION: LANCASTER
SITECODE: 394660003A05
AGENCY TYPE: EPA/ATMOS. SURV.
LATITUDE: D. M. S.
LONGITUDE: D. M. S.
SUPPORTING AGENCY: LANCASTER LABS. INC
COMMENTS: NO2 SPECIAL STUDY
COUNTY (47001): LANCASTER CO
SITE ADDR: 2625 NEW HOLLAND PIKE
STATION TYPE (00):
AQCR (196): SOUTH CENTRAL PENNSYLVANIA
DIFF. GMT: WEST 05 HOURS
UTM ZONE:
UTM NORTHING:
UTM EASTING:
ELEVATION ABOVE GROUND: 333 FT.
ELEVATION ABOVE MSL: 3300 FT.

LOCATION: LANCASTER
SITECODE: 394660312F01
AGENCY TYPE: STATE
LATITUDE: 40 D. 02 M. 17 S. N
LONGITUDE: 076 D. 17 M. 36 S. W
SUPPORTING AGENCY: PA BUREAU OF AIR QUALITY
COMMENTS: PA SITE L02
COUNTY (47001): LANCASTER CO
SITE ADDR: FARMERS NATL BANK 23 E KING ST
STATION TYPE (103): CENTER CITY - COMMERCIAL
AQCR (196): SOUTH CENTRAL PENNSYLVANIA
DIFF. GMT: WEST 05 HOURS
UTM ZONE: 18
UTM NORTHING: 4432567
UTM EASTING: 389650
ELEVATION ABOVE GROUND: 333 FT.
ELEVATION ABOVE MSL: 3300 FT.

LOCATION: LANCASTER
SITECODE: 394660314F02
AGENCY TYPE: STATE
LATITUDE: 40 D. 03 M. 23 S. N
LONGITUDE: 076 D. 18 M. 28 S. W
SUPPORTING AGENCY: PA BUREAU OF AIR QUALITY
COMMENTS: PA SITE L04
COUNTY (47001): LANCASTER CO
SITE ADDR: HOSTTOWN MOTEL 30 KELLER AVE
STATION TYPE (111): CENTER CITY - INDUSTRIAL
AQCR (196): SOUTH CENTRAL PENNSYLVANIA
DIFF. GMT: WEST 05 HOURS
UTM ZONE: 17
UTM NORTHING: 4436527
UTM EASTING: 389656
ELEVATION ABOVE GROUND: 315 FT.
ELEVATION ABOVE MSL: 3543 FT.

LOCATION: LANCASTER
SITECODE: 394660315F01
AGENCY TYPE: STATE
LATITUDE: 40 D. 04 M. 10 S. N
LONGITUDE: 076 D. 19 M. 11 S. W
SUPPORTING AGENCY: PA BUREAU OF AIR QUALITY
COMMENTS: PA SITE L05
COUNTY (47001): LANCASTER CO
SITE ADDR: HOWMET CORP MANHEIM PIKE
STATION TYPE (21): SUBURBAN - INDUSTRIAL
AQCR (196): SOUTH CENTRAL PENNSYLVANIA
DIFF. GMT: WEST 05 HOURS
UTM ZONE: 18
UTM NORTHING: 4436386
UTM EASTING: 387650
ELEVATION ABOVE GROUND: 343 FT.
ELEVATION ABOVE MSL: 3343 FT.

LOCATION: LANCASTER COUNTY
SITECODE: 394700311F01
AGENCY TYPE: STATE
LATITUDE: 40 D. 02 M. 10 S. N
LONGITUDE: 076 D. 20 M. 10 S. W
SUPPORTING AGENCY: PA BUREAU OF AIR QUALITY
COMMENTS: PA SITE L01
COUNTY (47001): LANCASTER CO
SITE ADDR: WGAL-TV COLUMBIA PIKE
STATION TYPE (22): SUBURBAN - RESIDENTIAL
AQCR (196): SOUTH CENTRAL PENNSYLVANIA
DIFF. GMT: WEST 05 HOURS
UTM ZONE: 18
UTM NORTHING: 4432436
UTM EASTING: 386006
ELEVATION ABOVE GROUND: 060 FT.
ELEVATION ABOVE MSL: 3360 FT.

LOCATION: LANCASTER COUNTY
SITECODE: 394730313F01
AGENCY TYPE: STATE
LATITUDE: 40 D. 02 M. 20 S. N
LONGITUDE: 076 D. 16 M. 25 S. W
SUPPORTING AGENCY: PA BUREAU OF AIR QUALITY
COMMENTS: PA SITE L03
COUNTY (47001): LANCASTER CO
SITE ADDR: LAF FIRE CO 1836 LINCOLN HWY E
STATION TYPE (22): SUBURBAN - RESIDENTIAL
AQCR (196): SOUTH CENTRAL PENNSYLVANIA
DIFF. GMT: WEST 05 HOURS
UTM ZONE: 18
UTM NORTHING: 4432435
UTM EASTING: 391342
ELEVATION ABOVE GROUND: 034 FT.
ELEVATION ABOVE MSL: 3300 FT.

LOCATION: LANCASTER COUNTY
SITECODE: 394730316F01
AGENCY TYPE: STATE
LATITUDE: 40 D. 04 M. 30 S. N
LONGITUDE: 076 D. 18 M. 15 S. W
SUPPORTING AGENCY: PA BUREAU OF AIR QUALITY
COMMENTS: PA SITE L06
COUNTY (47001): LANCASTER CO
SITE ADDR: MANHEIM TWP HIGH SCHOOL (NEFFSVILLE)
STATION TYPE (31): RURAL - NEAR URBAN
AQCR (196): SOUTH CENTRAL PENNSYLVANIA
DIFF. GMT: WEST 05 HOURS
UTM ZONE: 18
UTM NORTHING: 4439455
UTM EASTING: 389836
ELEVATION ABOVE GROUND: 021 FT.
ELEVATION ABOVE MSL: 0403 FT.

LOCATION: LANCASTER COUNTY
SITECODE: 394700317F01
AGENCY TYPE: STATE
LATITUDE: 40 D. 02 M. 12 S. N
LONGITUDE: 076 D. 17 M. 05 S. W
SUPPORTING AGENCY: PA BUREAU OF AIR QUALITY
COMMENTS: PA SITE L07
COUNTY (47001): LANCASTER CO
SITE ADDR: PCA BUILDING NEW HOLLAND PIKE
STATION TYPE (22): SUBURBAN - RESIDENTIAL
AQCR (196): SOUTH CENTRAL PENNSYLVANIA
DIFF. GMT: WEST 05 HOURS
UTM ZONE: 18
UTM NORTHING: 4432602
UTM EASTING: 390391
ELEVATION ABOVE GROUND: 060 FT.
ELEVATION ABOVE MSL: 0323 FT.

LOCATION: LANSDALE
SITECODE: 394720111F03
AGENCY TYPE: STATE
LATITUDE: 40 D. 14 M. 10 S. N
LONGITUDE: 075 D. 16 M. 48 S. W
SUPPORTING AGENCY: PA BUREAU OF AIR QUALITY
COMMENTS: PA SITE P11
COUNTY (46091): MONTGOMERY CO
SITE ADDR: PENN DALE JR HIGH SCHOOL 400 PENN ST
STATION TYPE (22): SUBURBAN - RESIDENTIAL
AQCR (045): METROPOLITAN PHILADELPHIA
DIFF. GMT: WEST 05 HOURS
UTM ZONE: 18
UTM NORTHING: 4453785
UTM EASTING: 476182
ELEVATION ABOVE GROUND: 043 FT.
ELEVATION ABOVE MSL: 0390 FT.

PENNSYLVANIA

LOCATION: LAURELDALE
SITECODE: 394820717F02
AGENCY TYPE: STATE
LATITUDE: 40 D. 23 M. 20 S. N
LONGITUDE: 075 D. 55 M. 10 S. W
SUPPORTING AGENCY: PA BUREAU OF AIR QUALITY
COMMENTS: PA SITE R07

COUNTY (0720): BERKS CO
SITE ADDR: SPRING VALLEY BOOSTER SUBSTATION
STATION TYPE (21): SUBURBAN - INDUSTRIAL
AQCR (151): NORTHEAST PENNSYLVANIA-UPPER DELAWARE VALLEY
DIFF. GMT: WEST 05 HOURS

UTM ZONE: 18
UTM NORTHING: 4471111
UTM EASTING: 421962
ELEVATION ABOVE GROUND: 033 FT.
ELEVATION ABOVE MSL: 0400 FT.

LOCATION: LAWRENCE COUNTY
SITECODE: 394840502F02
AGENCY TYPE: STATE
LATITUDE: 40 D. 58 M. 35 S. N
LONGITUDE: 080 D. 29 M. 18 S. W
SUPPORTING AGENCY: PA BUREAU OF AIR QUALITY
COMMENTS: PA SITE R02

COUNTY (4840): LAWRENCE CO
SITE ADDR: 605 E POLAND AVENUE (BESSEMER)
STATION TYPE (34): RURAL - INDUSTRIAL
AQCR (178): NORTHWEST PENNSYLVANIA-YOUNGSTOWN
DIFF. GMT: WEST 05 HOURS

UTM ZONE: 17
UTM NORTHING: 4536045
UTM EASTING: 543050
ELEVATION ABOVE GROUND: 003 FT.
ELEVATION ABOVE MSL: 1000 FT.

LOCATION: LEHIGH COUNTY
SITECODE: 394940001101
AGENCY TYPE: DISTRICT
LATITUDE: 75 D. 33 M. 00 S. N
LONGITUDE: 040 D. 40 M. 00 S. W
SUPPORTING AGENCY: LEHIGH VALLEY AIR POLLUTION CONTROL DISTRICT
COMMENTS: PORTLAND CEMENT REGION

COUNTY (4940): LEHIGH CO
SITE ADDR: LAUREL FIRE CO 3RD ST (CEMENTON)
STATION TYPE (21): SUBURBAN - INDUSTRIAL
AQCR (151): NORTHEAST PENNSYLVANIA-UPPER DELAWARE VALLEY
DIFF. GMT: WEST 05 HOURS

UTM ZONE: 24
UTM NORTHING: 8379884
UTM EASTING: 453422
ELEVATION ABOVE GROUND: 030 FT.
ELEVATION ABOVE MSL: 0395 FT.

LOCATION: LEHIGH COUNTY
SITECODE: 394940002101
AGENCY TYPE: DISTRICT
LATITUDE: 75 D. 30 M. 00 S. N
LONGITUDE: 040 D. 40 M. 00 S. W
SUPPORTING AGENCY: LEHIGH VALLEY AIR POLLUTION CONTROL DISTRICT
COMMENTS:

COUNTY (4940): LEHIGH CO
SITE ADDR: ESSO STA 4415 HAMILTON BLVD (WESCOSVILLE)
STATION TYPE (23): SUBURBAN - COMMERCIAL
AQCR (151): NORTHEAST PENNSYLVANIA-UPPER DELAWARE VALLEY
DIFF. GMT: WEST 05 HOURS

UTM ZONE: 24
UTM NORTHING: 8379994
UTM EASTING: 453422
ELEVATION ABOVE GROUND: 013 FT.
ELEVATION ABOVE MSL: 0360 FT.

LOCATION: LEHIGH COUNTY
SITECODE: 394940003101
AGENCY TYPE: DISTRICT
LATITUDE: 75 D. 30 M. 00 S. N
LONGITUDE: 040 D. 40 M. 00 S. W
SUPPORTING AGENCY: LEHIGH VALLEY AIR POLLUTION CONTROL DISTRICT
COMMENTS: PORTLAND CEMENT REGION

COUNTY (4940): LEHIGH CO
SITE ADDR: WHITEHALL EL SCH LEHIGH ST (HOKENDAUQUA)
STATION TYPE (21): SUBURBAN - INDUSTRIAL
AQCR (151): NORTHEAST PENNSYLVANIA-UPPER DELAWARE VALLEY
DIFF. GMT: WEST 05 HOURS

UTM ZONE: 24
UTM NORTHING: 8379884
UTM EASTING: 453422
ELEVATION ABOVE GROUND: 065 FT.
ELEVATION ABOVE MSL: 0385 FT.

LOCATION: LEHIGH COUNTY
SITECODE: 394940004101
AGENCY TYPE: DISTRICT
LATITUDE: 75 D. 33 M. 00 S. N
LONGITUDE: 040 D. 40 M. 00 S. W
SUPPORTING AGENCY: LEHIGH VALLEY AIR POLLUTION CONTROL DISTRICT
COMMENTS: PORTLAND CEMENT REGION

COUNTY (4940): LEHIGH CO
SITE ADDR: FLEM SCHOOL CHURCH STREET (EGYPT)
STATION TYPE (22): SUBURBAN - RESIDENTIAL
AQCR (151): NORTHEAST PENNSYLVANIA-UPPER DELAWARE VALLEY
DIFF. GMT: WEST 05 HOURS

UTM ZONE: 24
UTM NORTHING: 8379884
UTM EASTING: 453422
ELEVATION ABOVE GROUND: 045 FT.
ELEVATION ABOVE MSL: 0387 FT.

LOCATION: LEMOYNE
SITECODE: 394980304F01
AGENCY TYPE: STATE
LATITUDE: 40 D. 14 M. 47 S. N
LONGITUDE: 076 D. 53 M. 53 S. W
SUPPORTING AGENCY: PA BUREAU OF AIR QUALITY
COMMENTS: PA SITE H04

COUNTY (2180): CUMBERLAND CO
SITE ADDR: US POST OFFICE 333 MARKET ST
STATION TYPE (13): CENTER CITY - COMMERCIAL
AQCR (196): SOUTH CENTRAL PENNSYLVANIA
DIFF. GMT: WEST 05 HOURS

UTM ZONE: 18
UTM NORTHING: 4456615
UTM EASTING: 338558
ELEVATION ABOVE GROUND: 013 FT.
ELEVATION ABOVE MSL: 0400 FT.

LOCATION: LOCK HAVEN PA
SITECODE: 395100001F01
AGENCY TYPE: STATE
LATITUDE: D. M. S. N
LONGITUDE: D. M. S. W
SUPPORTING AGENCY: BUREAU OF AP CONTROL PA DEPT OF HEALTH
COMMENTS:

COUNTY ( ):
SITE ADDR: ISLAND RT 5
STATION TYPE ( ):
AQCR (195): CENTRAL PENNSYLVANIA
DIFF. GMT: WEST 05 HOURS

UTM ZONE:
UTM NORTHING:
UTM EASTING:
ELEVATION ABOVE GROUND: FT.
ELEVATION ABOVE MSL: FT.

LOCATION: LOCK HAVEN PA
SITECODE: 395100002F01
AGENCY TYPE: STATE
LATITUDE: D. M. S. N
LONGITUDE: D. M. S. W
SUPPORTING AGENCY: BUREAU OF AP CONTROL PA DEPT OF HEALTH
COMMENTS:

COUNTY ( ):
SITE ADDR: CLYDE NASDEN RD1
STATION TYPE ( ):
AQCR (195): CENTRAL PENNSYLVANIA
DIFF. GMT: WEST 05 HOURS

UTM ZONE:
UTM NORTHING:
UTM EASTING:
ELEVATION ABOVE GROUND: FT.
ELEVATION ABOVE MSL: FT.

LOCATION: LOCK HAVEN PA
SITECODE: 395100003F01
AGENCY TYPE: STATE
LATITUDE: D. M. S. N
LONGITUDE: D. M. S. W
SUPPORTING AGENCY: BUREAU OF AP CONTROL PA DEPT OF HEALTH
COMMENTS:

COUNTY ( ):
SITE ADDR: FOUNT PROBST RD 1
STATION TYPE ( ):
AQCR (195): CENTRAL PENNSYLVANIA
DIFF. GMT: WEST 05 HOURS

UTM ZONE:
UTM NORTHING:
UTM EASTING:
ELEVATION ABOVE GROUND: FT.
ELEVATION ABOVE MSL: FT.

LOCATION: LOCK HAVEN PA
SITECODE: 395100004F01
AGENCY TYPE: STATE
LATITUDE: D. M. S. N
LONGITUDE: D. M. S. W
SUPPORTING AGENCY: BUREAU OF AP CONTROL PA DEPT OF HEALTH
COMMENTS:

COUNTY ( ):
SITE ADDR: BELLEFONTE AVE & COMMERCE ST
STATION TYPE ( ):
AQCR (195): CENTRAL PENNSYLVANIA
DIFF. GMT: WEST 05 HOURS

UTM ZONE:
UTM NORTHING:
UTM EASTING:
ELEVATION ABOVE GROUND: FT.
ELEVATION ABOVE MSL: FT.

LOCATION: LOCK HAVEN PA
SITECODE: 395100005F01
AGENCY TYPE: STATE
LATITUDE: D. M. S. N
LONGITUDE: D. M. S. W
SUPPORTING AGENCY: BUREAU OF AP CONTROL PA DEPT OF HEALTH
COMMENTS:

COUNTY ( ):
SITE ADDR: 212 N JAY ST
STATION TYPE ( ):
AQCR (195): CENTRAL PENNSYLVANIA
DIFF. GMT: WEST 05 HOURS

UTM ZONE:
UTM NORTHING:
UTM EASTING:
ELEVATION ABOVE GROUND: FT.
ELEVATION ABOVE MSL: FT.

LOCATION: LOCK HAVEN PA
SITECODE: 395100006F01
AGENCY TYPE: STATE
LATITUDE: D. M. S. N
LONGITUDE: D. M. S. W
SUPPORTING AGENCY: BUREAU OF AP CONTROL PA DEPT OF HEALTH
COMMENTS:

COUNTY ( ):
SITE ADDR: CUMMINGS FLORAL CO
STATION TYPE ( ):
AQCR (195): CENTRAL PENNSYLVANIA
DIFF. GMT: WEST 05 HOURS

UTM ZONE:
UTM NORTHING:
UTM EASTING:
ELEVATION ABOVE GROUND: FT.
ELEVATION ABOVE MSL: FT.

LOCATION: LOCK HAVEN PA
SITECODE: 395130037F01
AGENCY TYPE: STATE
LATITUDE: D. M. S. N
LONGITUDE: D. M. S. W
SUPPORTING AGENCY: BUREAU OF AP CONTROL PA DEPT OF HEALTH
COMMENTS:
COUNTY ( ):
SITE ADDR: GREYSTONE TAVERN -ISLAND RT
STATION TYPE ( ):
AQCR (195): CENTRAL PENNSYLVANIA
DIFF. GMT: WEST 05 HOURS
UTM ZONE:
UTM NORTHING:
UTM EASTING:
ELEVATION ABOVE GROUND: FT.
ELEVATION ABOVE MSL: FT.

LOCATION: LOCK HAVEN PA
SITECODE: 395100038F01
AGENCY TYPE: STATE
LATITUDE: D. M. S. N
LONGITUDE: D. M. S. W
SUPPORTING AGENCY: BUREAU OF AP CONTROL PA DEPT OF HEALTH
COMMENTS:
COUNTY ( ):
SITE ADDR: ISLAND RT -JA SORGEN
STATION TYPE ( ):
AQCR (195): CENTRAL PENNSYLVANIA
DIFF. GMT: WEST 05 HOURS
UTM ZONE:
UTM NORTHING:
UTM EASTING:
ELEVATION ABOVE GROUND: FT.
ELEVATION ABOVE MSL: FT.

LOCATION: LOCK HAVEN PA
SITECODE: 395100039F01
AGENCY TYPE: STATE
LATITUDE: D. M. S. N
LONGITUDE: D. M. S. W
SUPPORTING AGENCY: BUREAU OF AP CONTROL PA DEPT OF HEALTH
COMMENTS:
COUNTY ( ):
SITE ADDR: R STEWART RAMP -ISLAND RT
STATION TYPE ( ):
AQCR (195): CENTRAL PENNSYLVANIA
DIFF. GMT: WEST 05 HOURS
UTM ZONE:
UTM NORTHING:
UTM EASTING:
ELEVATION ABOVE GROUND: FT.
ELEVATION ABOVE MSL: FT.

LOCATION: ALDEN PA
SITECODE: 395220001F01
AGENCY TYPE: STATE
LATITUDE: D. M. S. N
LONGITUDE: D. M. S. W
SUPPORTING AGENCY: BUREAU OF AP CONTROL PA DEPT OF HEALTH
COMMENTS:
COUNTY ( ):
SITE ADDR: E KORMAN & GROOVER STS
STATION TYPE ( ):
AQCR (151): NORTHEAST PENNSYLVANIA-UPPER DELAWARE VALLEY
DIFF. GMT: WEST 05 HOURS
UTM ZONE:
UTM NORTHING:
UTM EASTING:
ELEVATION ABOVE GROUND: FT.
ELEVATION ABOVE MSL: FT.

LOCATION: HONEY POT PA
SITECODE: 395220032F01
AGENCY TYPE: STATE
LATITUDE: D. M. S. N
LONGITUDE: D. M. S. W
SUPPORTING AGENCY: BUREAU OF AP CONTROL PA DEPT OF HEALTH
COMMENTS:
COUNTY ( ):
SITE ADDR: HONEY POT VFC
STATION TYPE ( ):
AQCR (151): NORTHEAST PENNSYLVANIA-UPPER DELAWARE VALLEY
DIFF. GMT: WEST 05 HOURS
UTM ZONE:
UTM NORTHING:
UTM EASTING:
ELEVATION ABOVE GROUND: FT.
ELEVATION ABOVE MSL: FT.

LOCATION: SUGAR NOTCH PA
SITECODE: 395220033F01
AGENCY TYPE: STATE
LATITUDE: D. M. S. N
LONGITUDE: D. M. S. W
SUPPORTING AGENCY: BUREAU OF AP CONTROL PA DEPT OF HEALTH
COMMENTS:
COUNTY ( ):
SITE ADDR: 6A MAINE & PINE STS
STATION TYPE ( ):
AQCR (151): NORTHEAST PENNSYLVANIA-UPPER DELAWARE VALLEY
DIFF. GMT: WEST 05 HOURS
UTM ZONE:
UTM NORTHING:
UTM EASTING:
ELEVATION ABOVE GROUND: FT.
ELEVATION ABOVE MSL: FT.

LOCATION: SUGAR NOTCH PA
SITECODE: 395220004F01
AGENCY TYPE: STATE
LATITUDE: D. M. S. N
LONGITUDE: D. M. S. W
SUPPORTING AGENCY: BUREAU OF AP CONTROL PA DEPT OF HEALTH
COMMENTS:
COUNTY ( ):
SITE ADDR: 837 MAIN ST
STATION TYPE ( ):
AQCR (151): NORTHEAST PENNSYLVANIA-UPPER DELAWARE VALLEY
DIFF. GMT: WEST 05 HOURS
UTM ZONE:
UTM NORTHING:
UTM EASTING:
ELEVATION ABOVE GROUND: FT.
ELEVATION ABOVE MSL: FT.

LOCATION: WARRIOR RUN
SITECODE: 395220005F01
AGENCY TYPE: STATE
LATITUDE: D. M. S. N
LONGITUDE: D. M. S. W
SUPPORTING AGENCY: BUREAU OF AP CONTROL PA DEPT OF HEALTH
COMMENTS:
COUNTY ( ):
SITE ADDR: TN HALL -FRONT & HANOVER STS
STATION TYPE ( ):
AQCR (151): NORTHEAST PENNSYLVANIA-UPPER DELAWARE VALLEY
DIFF. GMT: WEST 05 HOURS
UTM ZONE:
UTM NORTHING:
UTM EASTING:
ELEVATION ABOVE GROUND: FT.
ELEVATION ABOVE MSL: FT.

LOCATION: SUGAR NOTCH PA
SITECODE: 395220007F01
AGENCY TYPE: STATE
LATITUDE: D. M. S. N
LONGITUDE: D. M. S. W
SUPPORTING AGENCY: BUREAU OF AP CONTROL PA DEPT OF HEALTH
COMMENTS:
COUNTY ( ):
SITE ADDR: 148 HILLSIDE ST
STATION TYPE ( ):
AQCR (151): NORTHEAST PENNSYLVANIA-UPPER DELAWARE VALLEY
DIFF. GMT: WEST 05 HOURS
UTM ZONE:
UTM NORTHING:
UTM EASTING:
ELEVATION ABOVE GROUND: FT.
ELEVATION ABOVE MSL: FT.

LOCATION: SUGAR NOTCH PA
SITECODE: 395220008F01
AGENCY TYPE: STATE
LATITUDE: D. M. S. N
LONGITUDE: D. M. S. W
SUPPORTING AGENCY: BUREAU OF AP CONTROL PA DEPT OF HEALTH
COMMENTS:
COUNTY ( ):
SITE ADDR: MAIN & FREED STS
STATION TYPE ( ):
AQCR (151): NORTHEAST PENNSYLVANIA-UPPER DELAWARE VALLEY
DIFF. GMT: WEST 05 HOURS
UTM ZONE:
UTM NORTHING:
UTM EASTING:
ELEVATION ABOVE GROUND: FT.
ELEVATION ABOVE MSL: FT.

LOCATION: HONEY POT PA
SITECODE: 395220009F01
AGENCY TYPE: STATE
LATITUDE: D. M. S. N
LONGITUDE: D. M. S. W
SUPPORTING AGENCY: BUREAU OF AP CONTROL PA DEPT OF HEALTH
COMMENTS:
COUNTY ( ):
SITE ADDR: 433 GARFIELD ST
STATION TYPE ( ):
AQCR (151): NORTHEAST PENNSYLVANIA-UPPER DELAWARE VALLEY
DIFF. GMT: WEST 05 HOURS
UTM ZONE:
UTM NORTHING:
UTM EASTING:
ELEVATION ABOVE GROUND: FT.
ELEVATION ABOVE MSL: FT.

LOCATION: HONEY POT PA
SITECODE: 395220010F01
AGENCY TYPE: STATE
LATITUDE: D. M. S. N
LONGITUDE: D. M. S. W
SUPPORTING AGENCY: BUREAU OF AP CONTROL PA DEPT OF HEALTH
COMMENTS:
COUNTY ( ):
SITE ADDR: 135 GARFIELD ST
STATION TYPE ( ):
AQCR (151): NORTHEAST PENNSYLVANIA-UPPER DELAWARE VALLEY
DIFF. GMT: WEST 05 HOURS
UTM ZONE:
UTM NORTHING:
UTM EASTING:
ELEVATION ABOVE GROUND: FT.
ELEVATION ABOVE MSL: FT.

LOCATION: HONEY POT PA
SITECODE: 395220011F01
AGENCY TYPE: STATE
LATITUDE: D. M. S. N
LONGITUDE: D. M. S. W
SUPPORTING AGENCY: BUREAU OF AP CONTROL PA DEPT OF HEALTH
COMMENTS:
COUNTY ( ):
SITE ADDR: 132 PIKES PEAK
STATION TYPE ( ):
AQCR (151): NORTHEAST PENNSYLVANIA-UPPER DELAWARE VALLEY
DIFF. GMT: WEST 05 HOURS
UTM ZONE:
UTM NORTHING:
UTM EASTING:
ELEVATION ABOVE GROUND: FT.
ELEVATION ABOVE MSL: FT.

PENNSYLVANIA

```
LOCATION: ALDEN PA                  COUNTY (    ):                                          UTM ZONE:
SITECODE: 395220012F01              SITE ADDR: KIRMER AVE                                   UTM NORTHING:
AGENCY TYPE: STATE                  STATION TYPE (  ):                                      UTM EASTING:
LATITUDE:    D.    M.    S. N       AQCR (151): NORTHEAST PENNSYLVANIA-UPPER DELAWARE VALLEY ELEVATION ABOVE GROUND:     FT.
LONGITUDE:     D.    M.    S. W     DIFF. GMT: WEST 05 HOURS                                ELEVATION ABOVE MSL:      FT.
SUPPORTING AGENCY: BUREAU OF AP CONTROL PA DEPT OF HEALTH
COMMENTS:

LOCATION: WARRIOR RUN PA            COUNTY (    ):                                          UTM ZONE:
SITECODE: 395220013F01              SITE ADDR: 11 SLOPE ST.                                 UTM NORTHING:
AGENCY TYPE: STATE                  STATION TYPE (  ):                                      UTM EASTING:
LATITUDE:    D.    M.    S. N       AQCR (151): NORTHEAST PENNSYLVANIA-UPPER DELAWARE VALLEY ELEVATION ABOVE GROUND:     FT.
LONGITUDE:     D.    M.    S. W     DIFF. GMT: WEST 05 HOURS                                ELEVATION ABOVE MSL:      FT.
SUPPORTING AGENCY: BUREAU OF AP CONTROL PA DEPT OF HEALTH
COMMENTS:

LOCATION: ALDEN PA                  COUNTY (    ):                                          UTM ZONE:
SITECODE: 395220014F01              SITE ADDR: KIRMOR AVE                                   UTM NORTHING:
AGENCY TYPE: STATE                  STATION TYPE (  ):                                      UTM EASTING:
LATITUDE:    D.    M.    S. N       AQCR (151): NORTHEAST PENNSYLVANIA-UPPER DELAWARE VALLEY ELEVATION ABOVE GROUND:     FT.
LONGITUDE:     D.    M.    S. W     DIFF. GMT: WEST 05 HOURS                                ELEVATION ABOVE MSL:      FT.
SUPPORTING AGENCY: BUREAU OF AP CONTROL PA DEPT OF HEALTH
COMMENTS:

LOCATION: NEWTON PA                 COUNTY (    ):                                          UTM ZONE:
SITECODE: 395220015F01              SITE ADDR: HOSE HSE.#2 HAZEL & COLUMBIA                 UTM NORTHING:
AGENCY TYPE: STATE                  STATION TYPE (  ):                                      UTM EASTING:
LATITUDE:    D.    M.    S. N       AQCR (151): NORTHEAST PENNSYLVANIA-UPPER DELAWARE VALLEY ELEVATION ABOVE GROUND:     FT.
LONGITUDE:     D.    M.    S. W     DIFF. GMT: WEST 05 HOURS                                ELEVATION ABOVE MSL:      FT.
SUPPORTING AGENCY: BUREAU OF AP CONTROL PA DEPT OF HEALTH
COMMENTS:

LOCATION: LUZERNE COUNTY            COUNTY (5220): LUZERNE CO                               UTM ZONE: 18
SITECODE: 395220209F01              SITE ADDR: BORO BUILDING CHESTNUT ST (DUPONT)           UTM NORTHING: 4574701
AGENCY TYPE: STATE                  STATION TYPE (23): SUBURBAN - COMMERICAL                UTM EASTING:   437535
LATITUDE: 41 D. 19 M. 24 S. N       AQCR (151): NORTHEAST PENNSYLVANIA-UPPER DELAWARE VALLEY ELEVATION ABOVE GROUND: 003 FT.
LONGITUDE: 075 D. 44 M. 47 S. W     DIFF. GMT: WEST 05 HOURS                                ELEVATION ABOVE MSL: 0740 FT.
SUPPORTING AGENCY: PA BUREAU OF AIR QUALITY
COMMENTS: PA SITE S09

LOCATION: LUZERNE COUNTY            COUNTY (5220): LUZERNE CO                               UTM ZONE: 18
SITECODE: 395220210F03              SITE ADDR: FIRE COMPANY LAUREL RUN                      UTM NORTHING: 4563568
AGENCY TYPE: STATE                  STATION TYPE (33): RURAL - COMMERCIAL                   UTM EASTING:   427566
LATITUDE: 41 D. 13 M. 20 S. N       AQCR (151): NORTHEAST PENNSYLVANIA-UPPER DELAWARE VALLEY ELEVATION ABOVE GROUND: 003 FT.
LONGITUDE: 075 D. 51 M. 51 S. W     DIFF. GMT: WEST 05 HOURS                                ELEVATION ABOVE MSL: 0980 FT.
SUPPORTING AGENCY: PA BUREAU OF AIR QUALITY
COMMENTS: PA SITE S10

LOCATION: DUBOISTOWN PA             COUNTY (    ):                                          UTM ZONE:
SITECODE: 395240001F01              SITE ADDR: 2413 RIVERSIDE DR                            UTM NORTHING:
AGENCY TYPE: STATE                  STATION TYPE (  ):                                      UTM EASTING:
LATITUDE:    D.    M.    S. N       AQCR (195): CENTRAL PENNSYLVANIA                        ELEVATION ABOVE GROUND:     FT.
LONGITUDE:     D.    M.    S. W     DIFF. GMT: WEST 05 HOURS                                ELEVATION ABOVE MSL:      FT.
SUPPORTING AGENCY: BUREAU OF AP CONTROL PA DEPT OF HEALTH
COMMENTS:

LOCATION: DUBOISTOWN PA             COUNTY (    ):                                          UTM ZONE:
SITECODE: 395240002F01              SITE ADDR: 2688 EUCLID AVE                              UTM NORTHING:
AGENCY TYPE: STATE                  STATION TYPE (  ):                                      UTM EASTING:
LATITUDE:    D.    M.    S. N       AQCR (195): CENTRAL PENNSYLVANIA                        ELEVATION ABOVE GROUND:     FT.
LONGITUDE:     D.    M.    S. W     DIFF. GMT: WEST 05 HOURS                                ELEVATION ABOVE MSL:      FT.
SUPPORTING AGENCY: BUREAU OF AP CONTROL PA DEPT OF HEALTH
COMMENTS:

LOCATION: COGAN STATION PA          COUNTY (    ):                                          UTM ZONE:
SITECODE: 395240003F01              SITE ADDR: RD 2                                         UTM NORTHING:
AGENCY TYPE: STATE                  STATION TYPE (  ):                                      UTM EASTING:
LATITUDE:    D.    M.    S. N       AQCR (195): CENTRAL PENNSYLVANIA                        ELEVATION ABOVE GROUND:     FT.
LONGITUDE:     D.    M.    S. W     DIFF. GMT: WEST 05 HOURS                                ELEVATION ABOVE MSL:      FT.
SUPPORTING AGENCY: BUREAU OF AP CONTROL PA DEPT OF HEALTH
COMMENTS:

LOCATION: LINDEN PA                 COUNTY (    ):                                          UTM ZONE:
SITECODE: 395240004F01              SITE ADDR: WOODWARD TWP FIRE CO                         UTM NORTHING:
AGENCY TYPE: STATE                  STATION TYPE (  ):                                      UTM EASTING:
LATITUDE:    D.    M.    S. N       AQCR (195): CENTRAL PENNSYLVANIA                        ELEVATION ABOVE GROUND:     FT.
LONGITUDE:     D.    M.    S. W     DIFF. GMT: WEST 05 HOURS                                ELEVATION ABOVE MSL:      FT.
SUPPORTING AGENCY: BUREAU OF AP CONTROL PA DEPT OF HEALTH
COMMENTS:

LOCATION: LINDEN PA                 COUNTY (    ):                                          UTM ZONE:
SITECODE: 395240005F01              SITE ADDR: GULF SERVICE STATION                         UTM NORTHING:
AGENCY TYPE: STATE                  STATION TYPE (  ):                                      UTM EASTING:
LATITUDE:    D.    M.    S. N       AQCR (195): CENTRAL PENNSYLVANIA                        ELEVATION ABOVE GROUND:     FT.
LONGITUDE:     D.    M.    S. W     DIFF. GMT: WEST 05 HOURS                                ELEVATION ABOVE MSL:      FT.
SUPPORTING AGENCY: BUREAU OF AP CONTROL PA DEPT OF HEALTH
COMMENTS:

LOCATION: LINDEN PA                 COUNTY (    ):                                          UTM ZONE:
SITECODE: 395240006F01              SITE ADDR: CHAS WHIPPLE                                 UTM NORTHING:
AGENCY TYPE: STATE                  STATION TYPE (  ):                                      UTM EASTING:
LATITUDE:    D.    M.    S. N       AQCR (195): CENTRAL PENNSYLVANIA                        ELEVATION ABOVE GROUND:     FT.
LONGITUDE:     D.    M.    S. W     DIFF. GMT: WEST 05 HOURS                                ELEVATION ABOVE MSL:      FT.
SUPPORTING AGENCY: BUREAU OF AP CONTROL PA DEPT OF HEALTH
COMMENTS:

LOCATION: MCKEESPORT                COUNTY (0100): ALLEGHENY CO                             UTM ZONE: 17
SITECODE: 395380001G01              SITE ADDR: OHIO AVE-BROWNLEE ST                         UTM NORTHING: 4467246
AGENCY TYPE: COUNTY                 STATION TYPE (11): CENTER CITY - INDUSTRIAL             UTM EASTING:   599181
LATITUDE: 40 D. 21 M. 07 S. N       AQCR (197): SOUTHWEST PENNSYLVANIA                      ELEVATION ABOVE GROUND: 375 FT.
LONGITUDE: 079 D. 50 M. 38 S. W     DIFF. GMT: WEST 05 HOURS                                ELEVATION ABOVE MSL: 0930 FT.
SUPPORTING AGENCY: ALLEGHENY COUNTY HEALTH DEPT BUREAU OF AP CONTROL
COMMENTS: COUNTY IDENT-104 MCKEESPORT
```

LOCATION: MEDIA
SITECODE: 395620136F01
AGENCY TYPE: STATE
LATITUDE: 39 D. 55 M. 11 S. N
LONGITUDE: 075 D. 23 M. 03 S. W
SUPPORTING AGENCY: PA BUREAU OF AIR QUALITY
COMMENTS: PA SITE P06

COUNTY (2360): DELAWARE CO
SITE ADDR: MUNICIPAL BLDG ORANGE & 2D STS
STATION TYPE (13): CENTER CITY - COMMERCIAL
AQCR (045): METROPOLITAN PHILADELPHIA
DIFF. GMT: WEST 05 HOURS

UTM ZONE: 18
UTM NORTHING: 4418702
UTM EASTING: 467169
ELEVATION ABOVE GROUND: 033 FT.
ELEVATION ABOVE MSL: 0350 FT.

LOCATION: MIDDLETOWN
SITECODE: 395730301F02
AGENCY TYPE: STATE
LATITUDE: 40 D. 11 M. 33 S. N
LONGITUDE: 076 D. 43 M. 44 S. W
SUPPORTING AGENCY: PA BUREAU OF AIR QUALITY
COMMENTS: PA SITE H01

COUNTY (2340): DAUPHIN CO
SITE ADDR: FILTER PLANT 325 MILL ST
STATION TYPE (23): SUBURBAN - COMMERICAL
AQCR (196): SOUTH CENTRAL PENNSYLVANIA
DIFF. GMT: WEST 05 HOURS

UTM ZONE: 18
UTM NORTHING: 4450338
UTM EASTING: 352832
ELEVATION ABOVE GROUND: 033 FT.
ELEVATION ABOVE MSL: 0300 FT.

LOCATION: MIDLAND
SITECODE: 395740509F02
AGENCY TYPE: STATE
LATITUDE: 40 D. 38 M. 30 S. N
LONGITUDE: 080 D. 27 M. 10 S. W
SUPPORTING AGENCY: PA BUREAU OF AIR QUALITY
COMMENTS: PA SITE B09

COUNTY (0560): BEAVER CO
SITE ADDR: BORO BUILDING
STATION TYPE (11): CENTER CITY - INDUSTRIAL
AQCR (197): SOUTHWEST PENNSYLVANIA
DIFF. GMT: WEST 05 HOURS

UTM ZONE: 17
UTM NORTHING: 4498907
UTM EASTING: 546272
ELEVATION ABOVE GROUND: 050 FT.
ELEVATION ABOVE MSL: 0880 FT.

LOCATION: MONESSEN PA
SITECODE: 395920001F01
AGENCY TYPE: STATE
LATITUDE: D. M. S. N
LONGITUDE: D. M. S. W
SUPPORTING AGENCY: BUREAU OF AP CONTROL PA DEPT OF HEALTH
COMMENTS:

COUNTY ( ):
SITE ADDR: 3RD & DONNER AVE
STATION TYPE ( ):
AQCR (197): SOUTHWEST PENNSYLVANIA
DIFF. GMT: WEST 05 HOURS

UTM ZONE:
UTM NORTHING:
UTM EASTING:
ELEVATION ABOVE GROUND: FT.
ELEVATION ABOVE MSL: FT.

LOCATION: MONESSEN PA
SITECODE: 395920002F01
AGENCY TYPE: STATE
LATITUDE: D. M. S. N
LONGITUDE: D. M. S. W
SUPPORTING AGENCY: BUREAU OF AP CONTROL PA DEPT OF HEALTH
COMMENTS:

COUNTY ( ):
SITE ADDR: DIETHORN ESSO -DONNER AVE
STATION TYPE ( ):
AQCR (197): SOUTHWEST PENNSYLVANIA
DIFF. GMT: WEST 05 HOURS

UTM ZONE:
UTM NORTHING:
UTM EASTING:
ELEVATION ABOVE GROUND: FT.
ELEVATION ABOVE MSL: FT.

LOCATION: MONESSEN PA
SITECODE: 395920003F01
AGENCY TYPE: STATE
LATITUDE: D. M. S. N
LONGITUDE: D. M. S. W
SUPPORTING AGENCY: BUREAU OF AP CONTROL PA DEPT OF HEALTH
COMMENTS:

COUNTY ( ):
SITE ADDR: CHEROCCIS SERV STA -RT 906
STATION TYPE ( ):
AQCR (197): SOUTHWEST PENNSYLVANIA
DIFF. GMT: WEST 05 HOURS

UTM ZONE:
UTM NORTHING:
UTM EASTING:
ELEVATION ABOVE GROUND: FT.
ELEVATION ABOVE MSL: FT.

LOCATION: MONESSEN PA
SITECODE: 395920004F01
AGENCY TYPE: STATE
LATITUDE: D. M. S. N
LONGITUDE: D. M. S. W
SUPPORTING AGENCY: BUREAU OF AP CONTROL PA DEPT OF HEALTH
COMMENTS:

COUNTY ( ):
SITE ADDR: N PENICK - RT 906
STATION TYPE ( ):
AQCR (197): SOUTHWEST PENNSYLVANIA
DIFF. GMT: WEST 05 HOURS

UTM ZONE:
UTM NORTHING:
UTM EASTING:
ELEVATION ABOVE GROUND: FT.
ELEVATION ABOVE MSL: FT.

LOCATION: MONESSAN PA
SITECODE: 395920005F01
AGENCY TYPE: STATE
LATITUDE: D. M. S. N
LONGITUDE: D. M. S. W
SUPPORTING AGENCY: BUREAU OF AP CONTROL PA DEPT OF HEALTH
COMMENTS:

COUNTY ( ):
SITE ADDR: THOMAS PRESTON 46 REEP ST.
STATION TYPE ( ):
AQCR (197): SOUTHWEST PENNSYLVANIA
DIFF. GMT: WEST 05 HOURS

UTM ZONE:
UTM NORTHING:
UTM EASTING:
ELEVATION ABOVE GROUND: FT.
ELEVATION ABOVE MSL: FT.

LOCATION: MONESSEN
SITECODE: 395920512F01
AGENCY TYPE: STATE
LATITUDE: 40 D. 09 M. 40 S. N
LONGITUDE: 079 D. 52 M. 50 S. W
SUPPORTING AGENCY: PA BUREAU OF AIR QUALITY
COMMENTS: PA SITE N02

COUNTY (9330): WESTMORELAND CO
SITE ADDR: MONESSEN MUNICIPAL BLDG
STATION TYPE (11): CENTER CITY - INDUSTRIAL
AQCR (197): SOUTHWEST PENNSYLVANIA
DIFF. GMT: WEST 05 HOURS

UTM ZONE: 17
UTM NORTHING: 4446025
UTM EASTING: 595335
ELEVATION ABOVE GROUND: 050 FT.
ELEVATION ABOVE MSL: 0770 FT.

LOCATION: MONONGAHELA PA
SITECODE: 395940001F01
AGENCY TYPE: STATE
LATITUDE: D. M. S. N
LONGITUDE: D. M. S. W
SUPPORTING AGENCY: BUREAU OF AP CONTROL-PA DEPT OF HEALTH
COMMENTS:

COUNTY ( ):
SITE ADDR: FIRST & MAIN
STATION TYPE ( ):
AQCR (197): SOUTHWEST PENNSYLVANIA
DIFF. GMT: WEST 05 HOURS

UTM ZONE:
UTM NORTHING:
UTM EASTING:
ELEVATION ABOVE GROUND: FT.
ELEVATION ABOVE MSL: FT.

LOCATION: MONONGAHELA PA
SITECODE: 395940002F01
AGENCY TYPE: STATE
LATITUDE: D. M. S. N
LONGITUDE: D. M. S. W
SUPPORTING AGENCY: BUREAU OF AP CONTROL-PA DEPT OF HEALTH
COMMENTS:

COUNTY ( ):
SITE ADDR: 1ST & SYCAMORE
STATION TYPE ( ):
AQCR (197): SOUTHWEST PENNSYLVANIA
DIFF. GMT: WEST 05 HOURS

UTM ZONE:
UTM NORTHING:
UTM EASTING:
ELEVATION ABOVE GROUND: FT.
ELEVATION ABOVE MSL: FT.

LOCATION: MONONGAHELA PA
SITECODE: 395940003F01
AGENCY TYPE: STATE
LATITUDE: D. M. S. N
LONGITUDE: D. M. S. W
SUPPORTING AGENCY: BUREAU OF AP CONTROL-PA DEPT OF HEALTH
COMMENTS:

COUNTY ( ):
SITE ADDR: 772 E RAILROAD ST
STATION TYPE ( ):
AQCR (197): SOUTHWEST PENNSYLVANIA
DIFF. GMT: WEST 05 HOURS

UTM ZONE:
UTM NORTHING:
UTM EASTING:
ELEVATION ABOVE GROUND: FT.
ELEVATION ABOVE MSL: FT.

LOCATION: MONONGAHELA PA
SITECODE: 395940004F01
AGENCY TYPE: STATE
LATITUDE: D. M. S. N
LONGITUDE: D. M. S. W
SUPPORTING AGENCY: BUREAU OF AP CONTROL-PA DEPT OF HEALTH
COMMENTS:

COUNTY ( ):
SITE ADDR: MONONGAHELA SEWAGE TREATMT
STATION TYPE ( ):
AQCR (197): SOUTHWEST PENNSYLVANIA
DIFF. GMT: WEST 05 HOURS

UTM ZONE:
UTM NORTHING:
UTM EASTING:
ELEVATION ABOVE GROUND: FT.
ELEVATION ABOVE MSL: FT.

PENNSYLVANIA

LOCATION: MONONGAHELA P
SITECODE: 395940005F01
AGENCY TYPE: STATE
LATITUDE: D. M. S. N
LONGITUDE: D. M. S. W
SUPPORTING AGENCY: BUREAU OF AP CONTROL-PA DEPT OF HEALTH
COMMENTS:
COUNTY ( ):
SITE ADDR: R HECKMAN RD 3
STATION TYPE ( ):
AQCR (197): SOUTHWEST PENNSYLVANIA
DIFF. GMT: WEST 05 HOURS
UTM ZONE:
UTM NORTHING:
UTM EASTING:
ELEVATION ABOVE GROUND: FT.
ELEVATION ABOVE MSL: FT.

LOCATION: MONONGAHELA PA
SITECODE: 395940006F01
AGENCY TYPE: STATE
LATITUDE: D. M. S. N
LONGITUDE: D. M. S. W
SUPPORTING AGENCY: BUREAU OF AP CONTROL-PA DEPT OF HEALTH
COMMENTS:
COUNTY ( ):
SITE ADDR: G CIPA BX 440
STATION TYPE ( ):
AQCR (197): SOUTHWEST PENNSYLVANIA
DIFF. GMT: WEST 05 HOURS
UTM ZONE:
UTM NORTHING:
UTM EASTING:
ELEVATION ABOVE GROUND: FT.
ELEVATION ABOVE MSL: FT.

LOCATION: MONONGAHELA PA
SITECODE: 395940007F01
AGENCY TYPE: STATE
LATITUDE: D. M. S. N
LONGITUDE: D. M. S. W
SUPPORTING AGENCY: BUREAU OF AP CONTROL-PA DEPT OF HEALTH
COMMENTS:
COUNTY ( ):
SITE ADDR: A KERN - BX 662
STATION TYPE ( ):
AQCR (197): SOUTHWEST PENNSYLVANIA
DIFF. GMT: WEST 05 HOURS
UTM ZONE:
UTM NORTHING:
UTM EASTING:
ELEVATION ABOVE GROUND: FT.
ELEVATION ABOVE MSL: FT.

LOCATION: MONONGAHELA PA
SITECODE: 395940008F01
AGENCY TYPE: STATE
LATITUDE: D. M. S. N
LONGITUDE: D. M. S. W
SUPPORTING AGENCY: BUREAU OF AP CONTROL-PA DEPT OF HEALTH
COMMENTS:
COUNTY ( ):
SITE ADDR: LK 3 -CORROGATED SHED -RT 906
STATION TYPE ( ):
AQCR (197): SOUTHWEST PENNSYLVANIA
DIFF. GMT: WEST 05 HOURS
UTM ZONE:
UTM NORTHING:
UTM EASTING:
ELEVATION ABOVE GROUND: FT.
ELEVATION ABOVE MSL: FT.

LOCATION: MONONGAHELA PA
SITECODE: 395940009F01
AGENCY TYPE: STATE
LATITUDE: D. M. S. N
LONGITUDE: D. M. S. W
SUPPORTING AGENCY: BUREAU OF AP CONTROL PA DEPT OF HEALTH
COMMENTS:
COUNTY ( ):
SITE ADDR: ANTHONY TOMICH R.D.1
STATION TYPE ( ):
AQCR (197): SOUTHWEST PENNSYLVANIA
DIFF. GMT: WEST 05 HOURS
UTM ZONE:
UTM NORTHING:
UTM EASTING:
ELEVATION ABOVE GROUND: FT.
ELEVATION ABOVE MSL: FT.

LOCATION: MONONGAHELA PA
SITECODE: 395940010F01
AGENCY TYPE: STATE
LATITUDE: D. M. S. N
LONGITUDE: D. M. S. W
SUPPORTING AGENCY: BUREAU OF AP CONTROL PA DEPT OF HEALTH
COMMENTS:
COUNTY ( ):
SITE ADDR: PAUL NELSON MONONGAHELA WATER TREATMENT
STATION TYPE ( ):
AQCR (197): SOUTHWEST PENNSYLVANIA
DIFF. GMT: WEST 05 HOURS
UTM ZONE:
UTM NORTHING:
UTM EASTING:
ELEVATION ABOVE GROUND: FT.
ELEVATION ABOVE MSL: FT.

LOCATION: MONONGAHELA PA
SITECODE: 395940011F01
AGENCY TYPE: STATE
LATITUDE: D. M. S. N
LONGITUDE: D. M. S. W
SUPPORTING AGENCY: BUREAU OF AP CONTROL PA DEPT OF HEALTH
COMMENTS:
COUNTY ( ):
SITE ADDR: JAMES CHRIST RD.BOX 533
STATION TYPE ( ):
AQCR (197): SOUTHWEST PENNSYLVANIA
DIFF. GMT: WEST 05 HOURS
UTM ZONE:
UTM NORTHING:
UTM EASTING:
ELEVATION ABOVE GROUND: FT.
ELEVATION ABOVE MSL: FT.

LOCATION: MONROEVILLE
SITECODE: 395980001G01
AGENCY TYPE: COUNTY
LATITUDE: 40 D. 26 M. 09 S. N
LONGITUDE: 079 D. 46 M. 50 S. W
SUPPORTING AGENCY: ALLEGHENY COUNTY HEALTH DEPT BUREAU OF A.P. CONTROL
COMMENTS: COUNTY IDENT-306 MONROEVILLE
COUNTY (0100): ALLEGHENY CO
SITE ADDR: MONROEVILLE BORO BLDG 2700 MONROEVILLE RD
STATION TYPE (23): SUBURBAN - COMMERICAL
AQCR (197): SOUTHWEST PENNSYLVANIA
DIFF. GMT: WEST 05 HOURS
UTM ZONE: 17
UTM NORTHING: 4476620
UTM EASTING: 603631
ELEVATION ABOVE GROUND: 025 FT.
ELEVATION ABOVE MSL: 1220 FT.

LOCATION: MONTGOMERY COUNTY
SITECODE: 396000002F01
AGENCY TYPE: STATE
LATITUDE: D. M. S.
LONGITUDE: D. M. S.
SUPPORTING AGENCY:
COMMENTS:
COUNTY ( ):
SITE ADDR: SANATOGA
STATION TYPE ( ):
AQCR (045): METROPOLITAN PHILADELPHIA
DIFF. GMT: WEST 05 HOURS
UTM ZONE:
UTM NORTHING:
UTM EASTING:
ELEVATION ABOVE GROUND: FT.
ELEVATION ABOVE MSL: FT.

LOCATION: MONTGOMERY COUNTY
SITECODE: 396000103F01
AGENCY TYPE: STATE
LATITUDE: 40 D. 08 M. 40 S. N
LONGITUDE: 075 D. 07 M. 36 S. W
SUPPORTING AGENCY: PA BUREAU OF AIR QUALITY
COMMENTS: PA SITE P03
COUNTY (6000): MONTGOMERY CO
SITE ADDR: TWP BLDG 117 PARK AVE (WILLOW GROVE)
STATION TYPE (23): SUBURBAN - COMMERICAL
AQCR (045): METROPOLITAN PHILADELPHIA
DIFF. GMT: WEST 05 HOURS
UTM ZONE: 18
UTM NORTHING: 4443581
UTM EASTING: 489971
ELEVATION ABOVE GROUND: 003 FT.
ELEVATION ABOVE MSL: 0310 FT.

LOCATION: MONTOURSVILLE PA
SITECODE: 396040001F01
AGENCY TYPE: STATE
LATITUDE: D. M. S. N
LONGITUDE: D. M. S. W
SUPPORTING AGENCY: BUREAU OF AP CONTROL PA DEPT OF HEALTH
COMMENTS:
COUNTY ( ):
SITE ADDR: 124 S LYSK AVE
STATION TYPE ( ):
AQCR (195): CENTRAL PENNSYLVANIA
DIFF. GMT: WEST 05 HOURS
UTM ZONE:
UTM NORTHING:
UTM EASTING:
ELEVATION ABOVE GROUND: FT.
ELEVATION ABOVE MSL: FT.

LOCATION: MONTOURSVILLE PA
SITECODE: 396040002F01
AGENCY TYPE: STATE
LATITUDE: D. M. S. N
LONGITUDE: D. M. S. W
SUPPORTING AGENCY: BUREAU OF AP CONTROL PA DEPT OF HEALTH
COMMENTS:
COUNTY ( ):
SITE ADDR: 1220 ROAD ST
STATION TYPE ( ):
AQCR (195): CENTRAL PENNSYLVANIA
DIFF. GMT: WEST 05 HOURS
UTM ZONE:
UTM NORTHING:
UTM EASTING:
ELEVATION ABOVE GROUND: FT.
ELEVATION ABOVE MSL: FT.

LOCATION: MONTOURSVILLE PA
SITECODE: 396040003F01
AGENCY TYPE: STATE
LATITUDE: D. M. S. N
LONGITUDE: D. M. S. W
SUPPORTING AGENCY: BUREAU OF AP CONTROL PA DEPT OF HEALTH
COMMENTS:
COUNTY ( ):
SITE ADDR: BOX 161 RD 1
STATION TYPE ( ):
AQCR (195): CENTRAL PENNSYLVANIA
DIFF. GMT: WEST 05 HOURS
UTM ZONE:
UTM NORTHING:
UTM EASTING:
ELEVATION ABOVE GROUND: FT.
ELEVATION ABOVE MSL: FT.

LOCATION: MONTOURSVILLE PA
SITECODE: 396040004F01
AGENCY TYPE: STATE
LATITUDE: D. M. S. N
LONGITUDE: D. M. S. W
SUPPORTING AGENCY: BUREAU OF AP CONTROL PA DEPT OF HEALTH
COMMENTS:
COUNTY ( ):
SITE ADDR: 100 N ARCH ST
STATION TYPE ( ):
AQCR (105): CENTRAL PENNSYLVANIA
DIFF. GMT: WEST 05 HOURS
UTM ZONE:
UTM NORTHING:
UTM EASTING:
ELEVATION ABOVE GROUND: FT.
ELEVATION ABOVE MSL: FT.

LOCATION: MONTOURSVILLE PA
SITECODE: 396040005F01
AGENCY TYPE: STATE
LATITUDE: D. M. S. N
LONGITUDE: D. M. S. W
SUPPORTING AGENCY: BUREAU OF AP CONTROL PA DEPT OF HEALTH
COMMENTS:
COUNTY ( ):
SITE ADDR: 700 CLAIRE RD
STATION TYPE ( ):
AQCR (195): CENTRAL PENNSYLVANIA
DIFF. GMT: WEST 05 HOURS
UTM ZONE:
UTM NORTHING:
UTM EASTING:
ELEVATION ABOVE GROUND: FT.
ELEVATION ABOVE MSL: FT.

LOCATION: MOOSIC PA
SITECODE: 396060001F01
AGENCY TYPE: STATE
LATITUDE: D. M. S. N
LONGITUDE: D. M. S. W
SUPPORTING AGENCY: BUREAU OF AP CONTROL PA DEPT OF HEALTH
COMMENTS:
COUNTY ( ):
SITE ADDR: MAIN ST & ORCHARD
STATION TYPE ( ):
AQCR (151): NORTHEAST PENNSYLVANIA-UPPER DELAWARE VALLEY
DIFF. GMT: WEST 05 HOURS
UTM ZONE:
UTM NORTHING:
UTM EASTING:
ELEVATION ABOVE GROUND: FT.
ELEVATION ABOVE MSL: FT.

LOCATION: MOOSIC PA
SITECODE: 396060002F01
AGENCY TYPE: STATE
LATITUDE: D. M. S. N
LONGITUDE: D. M. S. W
SUPPORTING AGENCY: BUREAU OF AP CONTROL PA DEPT OF HEALTH
COMMENTS:
COUNTY ( ):
SITE ADDR: 715 MAIN & HAMILTON STS
STATION TYPE ( ):
AQCR (151): NORTHEAST PENNSYLVANIA-UPPER DELAWARE VALLEY
DIFF. GMT: WEST 05 HOURS
UTM ZONE:
UTM NORTHING:
UTM EASTING:
ELEVATION ABOVE GROUND: FT.
ELEVATION ABOVE MSL: FT.

LOCATION: MOOSIC PA
SITECODE: 396060004F01
AGENCY TYPE: STATE
LATITUDE: D. M. S. N
LONGITUDE: D. M. S. W
SUPPORTING AGENCY: BUREAU OF AP CONTROL PA DEPT OF HEALTH
COMMENTS:
COUNTY ( ):
SITE ADDR: PENN.GAS &WATER CO. ELM & BROOK STS
STATION TYPE ( ):
AQCR (151): NORTHEAST PENNSYLVANIA-UPPER DELAWARE VALLEY
DIFF. GMT: WEST 05 HOURS
UTM ZONE:
UTM NORTHING:
UTM EASTING:
ELEVATION ABOVE GROUND: FT.
ELEVATION ABOVE MSL: FT.

LOCATION: NANTICOKE PA
SITECODE: 396030001G01
AGENCY TYPE: COUNTY
LATITUDE: D. M. S. N
LONGITUDE: D. M. S. W
SUPPORTING AGENCY: WYOMING VALLEY SURVEY
COMMENTS:
COUNTY ( ):
SITE ADDR: MARKET ST
STATION TYPE ( ):
AQCR (151): NORTHEAST PENNSYLVANIA-UPPER DELAWARE VALLEY
DIFF. GMT: WEST 05 HOURS
UTM ZONE:
UTM NORTHING:
UTM EASTING:
ELEVATION ABOVE GROUND: FT.
ELEVATION ABOVE MSL: FT.

LOCATION: NANTICOKE PA
SITECODE: 396030002F01
AGENCY TYPE: STATE
LATITUDE: D. M. S. N
LONGITUDE: D. M. S. W
SUPPORTING AGENCY: BUREAU OF AP CONTROL PA DEPT OF HEALTH
COMMENTS:
COUNTY ( ):
SITE ADDR: 233 N BROADWAY ST
STATION TYPE ( ):
AQCR (151): NORTHEAST PENNSYLVANIA-UPPER DELAWARE VALLEY
DIFF. GMT: WEST 05 HOURS
UTM ZONE:
UTM NORTHING:
UTM EASTING:
ELEVATION ABOVE GROUND: FT.
ELEVATION ABOVE MSL: FT.

LOCATION: NANTICOKE PA
SITECODE: 396030003F01
AGENCY TYPE: STATE
LATITUDE: D. M. S. N
LONGITUDE: D. M. S. W
SUPPORTING AGENCY: BUREAU OF AP CONTROL PA DEPT OF HEALTH
COMMENTS:
COUNTY ( ):
SITE ADDR: 401 E POPLAR ST - RT 11
STATION TYPE ( ):
AQCR (151): NORTHEAST PENNSYLVANIA-UPPER DELAWARE VALLEY
DIFF. GMT: WEST 05 HOURS
UTM ZONE:
UTM NORTHING:
UTM EASTING:
ELEVATION ABOVE GROUND: FT.
ELEVATION ABOVE MSL: FT.

LOCATION: NANTICOKE PA
SITECODE: 396030004F01
AGENCY TYPE: STATE
LATITUDE: D. M. S. N
LONGITUDE: D. M. S. W
SUPPORTING AGENCY: BUREAU OF AP CONTROL PA DEPT OF HEALTH
COMMENTS:
COUNTY ( ):
SITE ADDR: 132 W POPLAR ST
STATION TYPE ( ):
AQCR (151): NORTHEAST PENNSYLVANIA-UPPER DELAWARE VALLEY
DIFF. GMT: WEST 05 HOURS
UTM ZONE:
UTM NORTHING:
UTM EASTING:
ELEVATION ABOVE GROUND: FT.
ELEVATION ABOVE MSL: FT.

LOCATION: NANTICOKE PA
SITECODE: 396030005F01
AGENCY TYPE: STATE
LATITUDE: D. M. S. N
LONGITUDE: D. M. S. W
SUPPORTING AGENCY: BUREAU OF AP CONTROL PA DEPT OF HEALTH
COMMENTS:
COUNTY ( ):
SITE ADDR: 31 W NANTICOKE HEIGHTS
STATION TYPE ( ):
AQCR (151): NORTHEAST PENNSYLVANIA-UPPER DELAWARE VALLEY
DIFF. GMT: WEST 05 HOURS
UTM ZONE:
UTM NORTHING:
UTM EASTING:
ELEVATION ABOVE GROUND: FT.
ELEVATION ABOVE MSL: FT.

LOCATION: NANTICOKE PA
SITECODE: 396030006F01
AGENCY TYPE: STATE
LATITUDE: D. M. S. N
LONGITUDE: D. M. S. W
SUPPORTING AGENCY: BUREAU OF AP CONTROL PA DEPT OF HEALTH
COMMENTS:
COUNTY ( ):
SITE ADDR: TILBURY VFL - RTS 11 & 29
STATION TYPE ( ):
AQCR (151): NORTHEAST PENNSYLVANIA-UPPER DELAWARE VALLEY
DIFF. GMT: WEST 05 HOURS
UTM ZONE:
UTM NORTHING:
UTM EASTING:
ELEVATION ABOVE GROUND: FT.
ELEVATION ABOVE MSL: FT.

LOCATION: NANTICOKE PA
SITECODE: 396030008F01
AGENCY TYPE: STATE
LATITUDE: D. M. S. N
LONGITUDE: D. M. S. W
SUPPORTING AGENCY: BUREAU OF AP CONTROL PA DEPT OF HEALTH
COMMENTS:
COUNTY ( ):
SITE ADDR: WALNUT & E BOARD ST
STATION TYPE ( ):
AQCR (151): NORTHEAST PENNSYLVANIA-UPPER DELAWARE VALLEY
DIFF. GMT: WEST 05 HOURS
UTM ZONE:
UTM NORTHING:
UTM EASTING:
ELEVATION ABOVE GROUND: FT.
ELEVATION ABOVE MSL: FT.

LOCATION: NANTICOKE PA
SITECODE: 396030009F01
AGENCY TYPE: STATE
LATITUDE: D. M. S. N
LONGITUDE: D. M. S. W
SUPPORTING AGENCY: BUREAU OF AP CONTROL PA DEPT OF HEALTH
COMMENTS:
COUNTY ( ):
SITE ADDR: C N MAIN & CHURCH STS
STATION TYPE ( ):
AQCR (151): NORTHEAST PENNSYLVANIA-UPPER DELAWARE VALLEY
DIFF. GMT: WEST 05 HOURS
UTM ZONE:
UTM NORTHING:
UTM EASTING:
ELEVATION ABOVE GROUND: FT.
ELEVATION ABOVE MSL: FT.

PENNSYLVANIA

```
LOCATION: NANTICOKE PA              COUNTY (    ):                                  UTM ZONE:
SITECODE: 396300010F01              SITE ADDR: 110 ROBERT ST                        UTM NORTHING:
AGENCY TYPE: STATE                  STATION TYPE (  ):                              UTM EASTING:
LATITUDE:    D.    M.    S. N       AQCR (151): NORTHEAST PENNSYLVANIA-UPPER DELAWARE VALLEY  ELEVATION ABOVE GROUND:    FT.
LONGITUDE:    D.    M.    S. W      DIFF. GMT: WEST 05 HOURS                        ELEVATION ABOVE MSL:    FT.
SUPPORTING AGENCY: BUREAU OF AP CONTROL PA DEPT OF HEALTH
COMMENTS:

LOCATION: NANTICOKE PA              COUNTY (    ):                                  UTM ZONE:
SITECODE: 396300011F01              SITE ADDR: RT 11                                UTM NORTHING:
AGENCY TYPE: STATE                  STATION TYPE (  ):                              UTM EASTING:
LATITUDE:    D.    M.    S. N       AQCR (151): NORTHEAST PENNSYLVANIA-UPPER DELAWARE VALLEY  ELEVATION ABOVE GROUND:    FT.
LONGITUDE:    D.    M.    S. W      DIFF. GMT: WEST 05 HOURS                        ELEVATION ABOVE MSL:    FT.
SUPPORTING AGENCY: BUREAU OF AP CONTROL PA DEPT OF HEALTH
COMMENTS:

LOCATION: HANOVER PA                COUNTY (    ):                                  UTM ZONE:
SITECODE: 396300012F01              SITE ADDR: 150 PHILLIPS ST                      UTM NORTHING:
AGENCY TYPE: STATE                  STATION TYPE (  ):                              UTM EASTING:
LATITUDE:    D.    M.    S. N       AQCR (151): NORTHEAST PENNSYLVANIA-UPPER DELAWARE VALLEY  ELEVATION ABOVE GROUND:    FT.
LONGITUDE:    D.    M.    S. W      DIFF. GMT: WEST 05 HOURS                        ELEVATION ABOVE MSL:    FT.
SUPPORTING AGENCY: BUREAU OF AP CONTROL PA DEPT OF HEALTH
COMMENTS:

LOCATION: NANTICOKE PA              COUNTY (    ):                                  UTM ZONE:
SITECODE: 396300013F01              SITE ADDR: 1141 PROSPECT ST                     UTM NORTHING:
AGENCY TYPE: STATE                  STATION TYPE (  ):                              UTM EASTING:
LATITUDE:    D.    M.    S. N       AQCR (151): NORTHEAST PENNSYLVANIA-UPPER DELAWARE VALLEY  ELEVATION ABOVE GROUND:    FT.
LONGITUDE:    D.    M.    S. W      DIFF. GMT: WEST 05 HOURS                        ELEVATION ABOVE MSL:    FT.
SUPPORTING AGENCY: BUREAU OF AP CONTROL PA DEPT OF HEALTH
COMMENTS:

LOCATION: NANTICOKE PA              COUNTY (    ):                                  UTM ZONE:
SITECODE: 396300014F01              SITE ADDR: NAT'L GUARD ARMORY -C MAIN ST        UTM NORTHING:
AGENCY TYPE: STATE                  STATION TYPE (  ):                              UTM EASTING:
LATITUDE:    D.    M.    S. N       AQCR (151): NORTHEAST PENNSYLVANIA-UPPER DELAWARE VALLEY  ELEVATION ABOVE GROUND:    FT.
LONGITUDE:    D.    M.    S. W      DIFF. GMT: WEST 05 HOURS                        ELEVATION ABOVE MSL:    FT.
SUPPORTING AGENCY: BUREAU OF AP CONTROL PA DEPT OF HEALTH
COMMENTS:

LOCATION: SHEATOWN PA               COUNTY (    ):                                  UTM ZONE:
SITECODE: 396300015F01              SITE ADDR: 129 NEWPORT ST                       UTM NORTHING:
AGENCY TYPE: STATE                  STATION TYPE (  ):                              UTM EASTING:
LATITUDE:    D.    M.    S. N       AQCR (151): NORTHEAST PENNSYLVANIA-UPPER DELAWARE VALLEY  ELEVATION ABOVE GROUND:    FT.
LONGITUDE:    D.    M.    S. W      DIFF. GMT: WEST 05 HOURS                        ELEVATION ABOVE MSL:    FT.
SUPPORTING AGENCY: BUREAU OF AP CONTROL PA DEPT OF HEALTH
COMMENTS:

LOCATION: NANTICOKE PA              COUNTY (    ):                                  UTM ZONE:
SITECODE: 396300016F01              SITE ADDR: NOBEL & WALNUT STS                   UTM NORTHING:
AGENCY TYPE: STATE                  STATION TYPE (  ):                              UTM EASTING:
LATITUDE:    D.    M.    S. N       AQCR (151): NORTHEAST PENNSYLVANIA-UPPER DELAWARE VALLEY  ELEVATION ABOVE GROUND:    FT.
LONGITUDE:    D.    M.    S. W      DIFF. GMT: WEST 05 HOURS                        ELEVATION ABOVE MSL:    FT.
SUPPORTING AGENCY: BUREAU OF AP CONTROL PA DEPT OF HEALTH
COMMENTS:

LOCATION: NANTICOKE PA              COUNTY (    ):                                  UTM ZONE:
SITECODE: 396300017F01              SITE ADDR: W POPLAR ST                          UTM NORTHING:
AGENCY TYPE: STATE                  STATION TYPE (  ):                              UTM EASTING:
LATITUDE:    D.    M.    S. N       AQCR (151): NORTHEAST PENNSYLVANIA-UPPER DELAWARE VALLEY  ELEVATION ABOVE GROUND:    FT.
LONGITUDE:    D.    M.    S. W      DIFF. GMT: WEST 05 HOURS                        ELEVATION ABOVE MSL:    FT.
SUPPORTING AGENCY: BUREAU OF AP CONTROL PA DEPT OF HEALTH
COMMENTS:

LOCATION: NANTICOKE PA              COUNTY (    ):                                  UTM ZONE:
SITECODE: 396300018F01              SITE ADDR: C MARKET & WASHINGTON STS            UTM NORTHING:
AGENCY TYPE: STATE                  STATION TYPE (  ):                              UTM EASTING:
LATITUDE:    D.    M.    S. N       AQCR (151): NORTHEAST PENNSYLVANIA-UPPER DELAWARE VALLEY  ELEVATION ABOVE GROUND:    FT.
LONGITUDE:    D.    M.    S. W      DIFF. GMT: WEST 05 HOURS                        ELEVATION ABOVE MSL:    FT.
SUPPORTING AGENCY: BUREAU OF AP CONTROL PA DEPT OF HEALTH
COMMENTS:

LOCATION: HANOVER PA                COUNTY (    ):                                  UTM ZONE:
SITECODE: 396300019F01              SITE ADDR: 201 CENTER ST                        UTM NORTHING:
AGENCY TYPE: STATE                  STATION TYPE (  ):                              UTM EASTING:
LATITUDE:    D.    M.    S. N       AQCR (151): NORTHEAST PENNSYLVANIA-UPPER DELAWARE VALLEY  ELEVATION ABOVE GROUND:    FT.
LONGITUDE:    D.    M.    S. W      DIFF. GMT: WEST 05 HOURS                        ELEVATION ABOVE MSL:    FT.
SUPPORTING AGENCY: BUREAU OF AP CONTROL PA DEPT OF HEALTH
COMMENTS:

LOCATION: NANTICOKE PA              COUNTY (    ):                                  UTM ZONE:
SITECODE: 396300020F01              SITE ADDR: 344 E GROVE ST                       UTM NORTHING:
AGENCY TYPE: STATE                  STATION TYPE (  ):                              UTM EASTING:
LATITUDE:    D.    M.    S. N       AQCR (151): NORTHEAST PENNSYLVANIA-UPPER DELAWARE VALLEY  ELEVATION ABOVE GROUND:    FT.
LONGITUDE:    D.    M.    S. W      DIFF. GMT: WEST 05 HOURS                        ELEVATION ABOVE MSL:    FT.
SUPPORTING AGENCY: BUREAU OF AP CONTROL PA DEPT OF HEALTH
COMMENTS:

LOCATION: NANTICOKE PA              COUNTY (    ):                                  UTM ZONE:
SITECODE: 396300021F01              SITE ADDR: 396 E RIDGE ST                       UTM NORTHING:
AGENCY TYPE: STATE                  STATION TYPE (  ):                              UTM EASTING:
LATITUDE:    D.    M.    S. N       AQCR (151): NORTHEAST PENNSYLVANIA-UPPER DELAWARE VALLEY  ELEVATION ABOVE GROUND:    FT.
LONGITUDE:    D.    M.    S. W      DIFF. GMT: WEST 05 HOURS                        ELEVATION ABOVE MSL:    FT.
SUPPORTING AGENCY: BUREAU OF AP CONTROL PA DEPT OF HEALTH
COMMENTS:

LOCATION: NANTICOKE PA              COUNTY (    ):                                  UTM ZONE:
SITECODE: 396300022F01              SITE ADDR: KOSCUISZKO & E NOVEL STS             UTM NORTHING:
AGENCY TYPE: STATE                  STATION TYPE (  ):                              UTM EASTING:
LATITUDE:    D.    M.    S. N       AQCR (151): NORTHEAST PENNSYLVANIA-UPPER DELAWARE VALLEY  ELEVATION ABOVE GROUND:    FT.
LONGITUDE:    D.    M.    S. W      DIFF. GMT: WEST 05 HOURS                        ELEVATION ABOVE MSL:    FT.
SUPPORTING AGENCY: BUREAU OF AP CONTROL PA DEPT OF HEALTH
COMMENTS:
```

LOCATION: NANTICOKE PA
SITECODE: 396300023F01
AGENCY TYPE: STATE
LATITUDE: D. M. S. N
LONGITUDE: D. M. S. W
SUPPORTING AGENCY: BUREAU OF AP CONTROL PA DEPT OF HEALTH
COMMENTS:
COUNTY ( ):
SITE ADDR: 579 E MAIN ST
STATION TYPE ( ):
AQCR (151): NORTHEAST PENNSYLVANIA-UPPER DELAWARE VALLEY
DIFF. GMT: WEST 05 HOURS
UTM ZONE:
UTM NORTHING:
UTM EASTING:
ELEVATION ABOVE GROUND: FT.
ELEVATION ABOVE MSL: FT.

LOCATION: NANTICOKE PA
SITECODE: 396300024F01
AGENCY TYPE: STATE
LATITUDE: D. M. S. N
LONGITUDE: D. M. S. W
SUPPORTING AGENCY: BUREAU OF AP CONTROL PA DEPT OF HEALTH
COMMENTS:
COUNTY ( ):
SITE ADDR: TILBURY TERRACE
STATION TYPE ( ):
AQCR (151): NORTHEAST PENNSYLVANIA-UPPER DELAWARE VALLEY
DIFF. GMT: WEST 05 HOURS
UTM ZONE:
UTM NORTHING:
UTM EASTING:
ELEVATION ABOVE GROUND: FT.
ELEVATION ABOVE MSL: FT.

LOCATION: NANTICOKE PA
SITECODE: 396300025F01
AGENCY TYPE: STATE
LATITUDE: D. M. S. N
LONGITUDE: D. M. S. W
SUPPORTING AGENCY: BUREAU OF AP CONTROL PA DEPT OF HEALTH
COMMENTS:
COUNTY ( ):
SITE ADDR: MICHNO MTRS - 7 FERRY ST
STATION TYPE ( ):
AQCR (151): NORTHEAST PENNSYLVANIA-UPPER DELAWARE VALLEY
DIFF. GMT: WEST 05 HOURS
UTM ZONE:
UTM NORTHING:
UTM EASTING:
ELEVATION ABOVE GROUND: FT.
ELEVATION ABOVE MSL: FT.

LOCATION: NANTICOKE PA
SITECODE: 396300026F01
AGENCY TYPE: STATE
LATITUDE: D. M. S. N
LONGITUDE: D. M. S. W
SUPPORTING AGENCY: BUREAU OF AP CONTROL PA DEPT OF HEALTH
COMMENTS:
COUNTY ( ):
SITE ADDR: 26 PROSPECT ST
STATION TYPE ( ):
AQCR (151): NORTHEAST PENNSYLVANIA-UPPER DELAWARE VALLEY
DIFF. GMT: WEST 05 HOURS
UTM ZONE:
UTM NORTHING:
UTM EASTING:
ELEVATION ABOVE GROUND: FT.
ELEVATION ABOVE MSL: FT.

LOCATION: HANOVER PA
SITECODE: 396300027F01
AGENCY TYPE: STATE
LATITUDE: D. M. S. N
LONGITUDE: D. M. S. W
SUPPORTING AGENCY: BUREAU OF AP CONTROL PA DEPT OF HEALTH
COMMENTS:
COUNTY ( ):
SITE ADDR: 96 FRONT & ESPY STS
STATION TYPE ( ):
AQCR (151): NORTHEAST PENNSYLVANIA-UPPER DELAWARE VALLEY
DIFF. GMT: WEST 05 HOURS
UTM ZONE:
UTM NORTHING:
UTM EASTING:
ELEVATION ABOVE GROUND: FT.
ELEVATION ABOVE MSL: FT.

LOCATION: NANTICOKE PA
SITECODE: 396300028F01
AGENCY TYPE: STATE
LATITUDE: D. M. S. N
LONGITUDE: D. M. S. W
SUPPORTING AGENCY: BUREAU OF AP CONTROL PA DEPT OF HEALTH
COMMENTS:
COUNTY ( ):
SITE ADDR: DUNDEE GNHS - RT 11
STATION TYPE ( ):
AQCR (151): NORTHEAST PENNSYLVANIA-UPPER DELAWARE VALLEY
DIFF. GMT: WEST 05 HOURS
UTM ZONE:
UTM NORTHING:
UTM EASTING:
ELEVATION ABOVE GROUND: FT.
ELEVATION ABOVE MSL: FT.

LOCATION: WOODS PA
SITECODE: 396300029F01
AGENCY TYPE: STATE
LATITUDE: D. M. S. N
LONGITUDE: D. M. S. W
SUPPORTING AGENCY: BUREAU OF AP CONTROL PA DEPT OF HEALTH
COMMENTS:
COUNTY ( ):
SITE ADDR: DUNDEE ST
STATION TYPE ( ):
AQCR (151): NORTHEAST PENNSYLVANIA-UPPER DELAWARE VALLEY
DIFF. GMT: WEST 05 HOURS
UTM ZONE:
UTM NORTHING:
UTM EASTING:
ELEVATION ABOVE GROUND: FT.
ELEVATION ABOVE MSL: FT.

LOCATION: WILKES-BARRE PA
SITECODE: 396300030F01
AGENCY TYPE: STATE
LATITUDE: D. M. S. N
LONGITUDE: D. M. S. W
SUPPORTING AGENCY: BUREAU OF AP CONTROL PA DEPT OF HEALTH
COMMENTS:
COUNTY ( ):
SITE ADDR: PUBLIC SQUARE
STATION TYPE ( ):
AQCR (151): NORTHEAST PENNSYLVANIA-UPPER DELAWARE VALLEY
DIFF. GMT: WEST 05 HOURS
UTM ZONE:
UTM NORTHING:
UTM EASTING:
ELEVATION ABOVE GROUND: FT.
ELEVATION ABOVE MSL: FT.

LOCATION: NANTICOKE PA
SITECODE: 396300031F01
AGENCY TYPE: STATE
LATITUDE: D. M. S. N
LONGITUDE: D. M. S. W
SUPPORTING AGENCY: BUREAU OF AP CONTROL PA DEPT OF HEALTH
COMMENTS:
COUNTY ( ):
SITE ADDR: DODGE VAN
STATION TYPE ( ):
AQCR (151): NORTHEAST PENNSYLVANIA-UPPER DELAWARE VALLEY
DIFF. GMT: WEST 05 HOURS
UTM ZONE:
UTM NORTHING:
UTM EASTING:
ELEVATION ABOVE GROUND: FT.
ELEVATION ABOVE MSL: FT.

LOCATION: NANTICOKE PA
SITECODE: 396300032F01
AGENCY TYPE: STATE
LATITUDE: D. M. S. N
LONGITUDE: D. M. S. W
SUPPORTING AGENCY: BUREAU OF AP CONTROL PA DEPT OF HEALTH
COMMENTS:
COUNTY ( ):
SITE ADDR: E.MOREL ST.
STATION TYPE ( ):
AQCR (151): NORTHEAST PENNSYLVANIA-UPPER DELAWARE VALLEY
DIFF. GMT: WEST 05 HOURS
UTM ZONE:
UTM NORTHING:
UTM EASTING:
ELEVATION ABOVE GROUND: FT.
ELEVATION ABOVE MSL: FT.

LOCATION: NANTICOKE PA
SITECODE: 396300033F01
AGENCY TYPE: STATE
LATITUDE: D. M. S. N
LONGITUDE: D. M. S. W
SUPPORTING AGENCY: BUREAU OF AP CONTROL PA DEPT OF HEALTH
COMMENTS:
COUNTY ( ):
SITE ADDR: 100 MIDDLE RD.
STATION TYPE ( ):
AQCR (151): NORTHEAST PENNSYLVANIA-UPPER DELAWARE VALLEY
DIFF. GMT: WEST 05 HOURS
UTM ZONE:
UTM NORTHING:
UTM EASTING:
ELEVATION ABOVE GROUND: FT.
ELEVATION ABOVE MSL: FT.

LOCATION: NANTICOKE PA
SITECODE: 396300034F01
AGENCY TYPE: STATE
LATITUDE: D. M. S. N
LONGITUDE: D. M. S. W
SUPPORTING AGENCY: BUREAU OF AP CONTROL PA DEPT OF HEALTH
COMMENTS:
COUNTY ( ):
SITE ADDR: WASHINGTON ST.
STATION TYPE ( ):
AQCR (151): NORTHEAST PENNSYLVANIA-UPPER DELAWARE VALLEY
DIFF. GMT: WEST 05 HOURS
UTM ZONE:
UTM NORTHING:
UTM EASTING:
ELEVATION ABOVE GROUND: FT.
ELEVATION ABOVE MSL: FT.

LOCATION: NANTICOKE PA
SITECODE: 396300035F01
AGENCY TYPE: STATE
LATITUDE: D. M. S. N
LONGITUDE: D. M. S. W
SUPPORTING AGENCY: BUREAU OF AP CONTROL PA DEPT OF HEALTH
COMMENTS:
COUNTY ( ):
SITE ADDR: 360 S.WASHINGTON ST.
STATION TYPE ( ):
AQCR (151): NORTHEAST PENNSYLVANIA-UPPER DELAWARE VALLEY
DIFF. GMT: WEST 05 HOURS
UTM ZONE:
UTM NORTHING:
UTM EASTING:
ELEVATION ABOVE GROUND: FT.
ELEVATION ABOVE MSL: FT.

PENNSYLVANIA

LOCATION: NANTICOKE
SITECODE: 396300206F01
AGENCY TYPE: STATE
LATITUDE: 41 D. 11 M. 30 S. N
LONGITUDE: 076 D. 00 M. 26 S. W
SUPPORTING AGENCY: PA BUREAU OF AIR QUALITY
COMMENTS: PA SITE 506
COUNTY (5200): LUZERNE
SITE ADDR: NANTICOKE STATE HOSPITAL W WASHINGTON ST
STATION TYPE (22): SUBURBAN - RESIDENTIAL
AQCR (151): NORTHEAST PENNSYLVANIA-UPPER DELAWARE VALLEY
DIFF. GMT: WEST 05 HOURS
UTM ZONE: 18
UTM NORTHING: 4560304
UTM EASTING: 415534
ELEVATION ABOVE GROUND: 035 FT.
ELEVATION ABOVE MSL: 0600 FT.

LOCATION: NAZARETH PA
SITECODE: 396340001101
AGENCY TYPE: DISTRICT
LATITUDE: D. M. S. N
LONGITUDE: D. M. S. W
SUPPORTING AGENCY: LEHIGH VALLEY AP CONTROL
COMMENTS:
COUNTY ( ):
SITE ADDR: BORO BUILDING
STATION TYPE ( ):
AQCR (151): NORTHEAST PENNSYLVANIA-UPPER DELAWARE VALLEY
DIFF. GMT: WEST 05 HOURS
UTM ZONE:
UTM NORTHING:
UTM EASTING:
ELEVATION ABOVE GROUND: FT.
ELEVATION ABOVE MSL: FT.

LOCATION: NAZARETH
SITECODE: 396360001101
AGENCY TYPE: DISTRICT
LATITUDE: 75 D. 30 M. 00 S. N
LONGITUDE: 040 D. 40 M. 00 S. W
SUPPORTING AGENCY: LEHIGH VALLEY AIR POLLUTION CONTROL DISTRICT
COMMENTS: PORTLAND CEMENT REGION
COUNTY (6580): NORTHAMPTON CO
SITE ADDR: BORO BLDG BELVIDERE ST
STATION TYPE (21): SUBURBAN - INDUSTRIAL
AQCR (151): NORTHEAST PENNSYLVANIA-UPPER DELAWARE VALLEY
DIFF. GMT: WEST 05 HOURS
UTM ZONE: 24
UTM NORTHING: 8379884
UTM EASTING: 453622
ELEVATION ABOVE GROUND: 033 FT.
ELEVATION ABOVE MSL: 0385 FT.

LOCATION: NEW CASTLE
SITECODE: 396440501F01
AGENCY TYPE: STATE
LATITUDE: 40 D. 59 M. 51 S. N
LONGITUDE: 080 D. 20 M. 48 S. W
SUPPORTING AGENCY: PA BUREAU OF AIR QUALITY
COMMENTS: PA SITE 801
COUNTY (4840): LAWRENCE CO
SITE ADDR: CENTRAL FIRE STATION 229 S JEFFERSON ST
STATION TYPE (11): CENTER CITY - INDUSTRIAL
AQCR (178): NORTHWEST PENNSYLVANIA-YOUNGSTOWN
DIFF. GMT: WEST 05 HOURS
UTM ZONE: 17
UTM NORTHING: 4538667
UTM EASTING: 554951
ELEVATION ABOVE GROUND: 050 FT.
ELEVATION ABOVE MSL: 0780 FT.

LOCATION: NEW EAGLE PA
SITECODE: 396480001F01
AGENCY TYPE: STATE
LATITUDE: D. M. S. N
LONGITUDE: D. M. S. W
SUPPORTING AGENCY: BUREAU OF AP CONTROL-PA DEPT OF HEALTH
COMMENTS:
COUNTY ( ):
SITE ADDR: PARTZANA ATLANTIC RT 837
STATION TYPE ( ):
AQCR (197): SOUTHWEST PENNSYLVANIA
DIFF. GMT: WEST 05 HOURS
UTM ZONE:
UTM NORTHING:
UTM EASTING:
ELEVATION ABOVE GROUND: FT.
ELEVATION ABOVE MSL: FT.

LOCATION: NEW EAGLE PA
SITECODE: 396480002F01
AGENCY TYPE: STATE
LATITUDE: D. M. S. N
LONGITUDE: D. M. S. W
SUPPORTING AGENCY: BUREAU OF AP CONTROL-PA DEPT OF HEALTH
COMMENTS:
COUNTY ( ):
SITE ADDR: MAIN ST - SIGNORINI STA
STATION TYPE ( ):
AQCR (197): SOUTHWEST PENNSYLVANIA
DIFF. GMT: WEST 05 HOURS
UTM ZONE:
UTM NORTHING:
UTM EASTING:
ELEVATION ABOVE GROUND: FT.
ELEVATION ABOVE MSL: FT.

LOCATION: NEW EAGLE PA
SITECODE: 396480003F01
AGENCY TYPE: STATE
LATITUDE: D. M. S. N
LONGITUDE: D. M. S. W
SUPPORTING AGENCY: BUREAU OF AP CONTROL PA DEPT OF HEALTH
COMMENTS:
COUNTY ( ):
SITE ADDR: JURICK BEER DISTR. MAIN ST.
STATION TYPE ( ):
AQCR (197): SOUTHWEST PENNSYLVANIA
DIFF. GMT: WEST 05 HOURS
UTM ZONE:
UTM NORTHING:
UTM EASTING:
ELEVATION ABOVE GROUND: FT.
ELEVATION ABOVE MSL: FT.

LOCATION: NEW EAGLE PA
SITECODE: 396480004F01
AGENCY TYPE: STATE
LATITUDE: D. M. S. N
LONGITUDE: D. M. S. W
SUPPORTING AGENCY: BUREAU OF AP CONTROL PA DEPT OF HEALTH
COMMENTS:
COUNTY ( ):
SITE ADDR: RAYMOND FIBRIGA SYCAMORE ST. BOX 44
STATION TYPE ( ):
AQCR (197): SOUTHWEST PENNSYLVANIA
DIFF. GMT: WEST 05 HOURS
UTM ZONE:
UTM NORTHING:
UTM EASTING:
ELEVATION ABOVE GROUND: FT.
ELEVATION ABOVE MSL: FT.

LOCATION: NEW EAGLE PA
SITECODE: 396480005F01
AGENCY TYPE: STATE
LATITUDE: D. M. S. N
LONGITUDE: D. M. S. W
SUPPORTING AGENCY: BUREAU OF AP CONTROL PA DEPT OF HEALTH
COMMENTS:
COUNTY ( ):
SITE ADDR: ROBERT BREWER BOX 365
STATION TYPE ( ):
AQCR (197): SOUTHWEST PENNSYLVANIA
DIFF. GMT: WEST 05 HOURS
UTM ZONE:
UTM NORTHING:
UTM EASTING:
ELEVATION ABOVE GROUND: FT.
ELEVATION ABOVE MSL: FT.

LOCATION: MARTIN'S CREEK PA
SITECODE: 396580001101
AGENCY TYPE: DISTRICT
LATITUDE: D. M. S. N
LONGITUDE: D. M. S. W
SUPPORTING AGENCY: LEHIGH VALLEY AP CONTROL
COMMENTS:
COUNTY ( ):
SITE ADDR: BUILDING ON 4TH AVENUE
STATION TYPE ( ):
AQCR (151): NORTHEAST PENNSYLVANIA-UPPER DELAWARE VALLEY
DIFF. GMT: WEST 05 HOURS
UTM ZONE:
UTM NORTHING:
UTM EASTING:
ELEVATION ABOVE GROUND: FT.
ELEVATION ABOVE MSL: FT.

LOCATION: NORTHAMPTON COUNTY
SITECODE: 396580002101
AGENCY TYPE: DISTRICT
LATITUDE: 75 D. 30 M. 00 S. N
LONGITUDE: 040 D. 40 M. 00 S. W
SUPPORTING AGENCY: LEHIGH VALLEY AIR POLLUTION CONTROL DISTRICT
COMMENTS:
COUNTY (6580): NORTHAMPTON CO
SITE ADDR: BORO HALL FIREHOUSE MAIN ST (STOCKERTOWN)
STATION TYPE (21): SUBURBAN - INDUSTRIAL
AQCR (151): NORTHEAST PENNSYLVANIA-UPPER DELAWARE VALLEY
DIFF. GMT: WEST 05 HOURS
UTM ZONE: 24
UTM NORTHING: 8379884
UTM EASTING: 453622
ELEVATION ABOVE GROUND: 037 FT.
ELEVATION ABOVE MSL: 0372 FT.

LOCATION: NORTHAMPTON COUNTY
SITECODE: 396580003101
AGENCY TYPE: DISTRICT
LATITUDE: 75 D. 30 M. 00 S. N
LONGITUDE: 040 D. 40 M. 00 S. W
SUPPORTING AGENCY: LEHIGH VALLEY AIR POLLUTION CONTROL DISTRICT
COMMENTS:
COUNTY (6580): NORTHAMPTON CO
SITE ADDR: HECKTOWN FIRE CO RT 191 (HECKTOWN)
STATION TYPE (21): SUBURBAN - INDUSTRIAL
AQCR (151): NORTHEAST PENNSYLVANIA-UPPER DELAWARE VALLEY
DIFF. GMT: WEST 05 HOURS
UTM ZONE: 24
UTM NORTHING: 8379884
UTM EASTING: 453622
ELEVATION ABOVE GROUND: 010 FT.
ELEVATION ABOVE MSL: 0290 FT.

LOCATION: NORTHAMPTON COUNTY
SITECODE: 396580004101
AGENCY TYPE: DISTRICT
LATITUDE: 75 D. 30 M. 00 S. N
LONGITUDE: 040 D. 40 M. 00 S. W
SUPPORTING AGENCY: LEHIGH VALLEY AIR POLLUTION CONTROL DISTRICT
COMMENTS: LOCAL CEMENT PLANT CLOSED
COUNTY (6580): NORTHAMPTON CO
SITE ADDR: HOLLER'S MOTEL (SANDY'S EDDY)
STATION TYPE (34): RURAL - INDUSTRIAL
AQCR (151): NORTHEAST PENNSYLVANIA-UPPER DELAWARE VALLEY
DIFF. GMT: WEST 05 HOURS
UTM ZONE: 24
UTM NORTHING: 8379884
UTM EASTING: 453622
ELEVATION ABOVE GROUND: 030 FT.
ELEVATION ABOVE MSL: 0320 FT.

LOCATION: NORTHAMPTON COUNTY
SITECODE: 396580005101
AGENCY TYPE: DISTRICT
LATITUDE: 75 D. 33 M. 00 S. N
LONGITUDE: 040 D. 43 M. 00 S. W
SUPPORTING AGENCY: LEHIGH VALLEY AIR POLLUTION CONTROL DISTRICT
COMMENTS: DUSTFALL STATION ABANDONED

COUNTY (6580): NORTHAMPTON CO
SITE ADDR: RT 611 (MARTINS CREEK)
STATION TYPE (21): SUBURBAN - INDUSTRIAL
AQCR (151): NORTHEAST PENNSYLVANIA-UPPER DELAWARE VALLEY
DIFF. GMT: WEST 05 HOURS

UTM ZONE: 24
UTM NORTHING: 8370894
UTM EASTING: 453422
ELEVATION ABOVE GROUND: 013 FT.
ELEVATION ABOVE MSL: 3493 FT.

LOCATION: NORTHAMPTON COUNTY
SITECODE: 396580732F02
AGENCY TYPE: STATE
LATITUDE: 40 D. 41 M. 15 S. N
LONGITUDE: 075 D. 15 M. 26 S. W
SUPPORTING AGENCY: PA BUREAU OF AIR QUALITY
COMMENTS: PA SITE A02

COUNTY (6580): NORTHAMPTON CO
SITE ADDR: E TRACY ELEMENTARY SCHOOL STOCKERTOWN RD
STATION TYPE (31): RURAL - NEAR URBAN
AQCR (151): NORTHEAST PENNSYLVANIA-UPPER DELAWARE VALLEY
DIFF. GMT: WEST 05 HOURS

UTM ZONE: 19
UTM NORTHING: 4507583
UTM EASTING: 478276
ELEVATION ABOVE GROUND: 123 FT.
ELEVATION ABOVE MSL: 2370 FT.

LOCATION: NORTHAMPTON COUNTY
SITECODE: 396580732F03
AGENCY TYPE: STATE
LATITUDE: 40 D. 42 M. 58 S. N
LONGITUDE: 075 D. 30 M. 56 S. W
SUPPORTING AGENCY: PA BUREAU OF AIR QUALITY
COMMENTS: PA SITE A07

COUNTY (6580): NORTHAMPTON CO
SITE ADDR: P BALLIET FARM RDX 444 CHERRYVILLE ROAD
STATION TYPE (32): RURAL - AGRICULTURAL
AQCR (151): NORTHEAST PENNSYLVANIA-UPPER DELAWARE VALLEY
DIFF. GMT: WEST 05 HOURS

UTM ZONE: 18
UTM NORTHING: 4507154
UTM EASTING: 454491
ELEVATION ABOVE GROUND: 6 FT.
ELEVATION ABOVE MSL: 510 FT.

LOCATION: OLD FORGE PA
SITECODE: 396840001F01
AGENCY TYPE: STATE
LATITUDE: D. M. S. N
LONGITUDE: D. M. S. W
SUPPORTING AGENCY: BUREAU OF AP CONTROL PA DEPT OF HEALTH
COMMENTS:

COUNTY ( ):
SITE ADDR: MAIN & DUNN STS
STATION TYPE ( ):
AQCR (151): NORTHEAST PENNSYLVANIA-UPPER DELAWARE VALLEY
DIFF. GMT: WEST 05 HOURS

UTM ZONE:
UTM NORTHING:
UTM EASTING:
ELEVATION ABOVE GROUND: FT.
ELEVATION ABOVE MSL: FT.

LOCATION: OLD FORGE PA
SITECODE: 396840002F01
AGENCY TYPE: STATE
LATITUDE: D. M. S. N
LONGITUDE: D. M. S. W
SUPPORTING AGENCY: BUREAU OF AP CONTROL PA DEPT OF HEALTH
COMMENTS:

COUNTY ( ):
SITE ADDR: MAIN & MILES STS
STATION TYPE ( ):
AQCR (151): NORTHEAST PENNSYLVANIA-UPPER DELAWARE VALLEY
DIFF. GMT: WEST 05 HOURS

UTM ZONE:
UTM NORTHING:
UTM EASTING:
ELEVATION ABOVE GROUND: FT.
ELEVATION ABOVE MSL: FT.

LOCATION: OLYPHANT PA
SITECODE: 396880001F01
AGENCY TYPE: STATE
LATITUDE: D. M. S. N
LONGITUDE: D. M. S. W
SUPPORTING AGENCY: BUREAU OF AP CONTROL PA DEPT OF HEALTH
COMMENTS:

COUNTY ( ):
SITE ADDR: LACKAWANNA & WILLOW AVE
STATION TYPE ( ):
AQCR (151): NORTHEAST PENNSYLVANIA-UPPER DELAWARE VALLEY
DIFF. GMT: WEST 05 HOURS

UTM ZONE:
UTM NORTHING:
UTM EASTING:
ELEVATION ABOVE GROUND: FT.
ELEVATION ABOVE MSL: FT.

LOCATION: OXFORD
SITECODE: 396900116F03
AGENCY TYPE: STATE
LATITUDE: 39 D. 46 M. 45 S. N
LONGITUDE: 075 D. 58 M. 20 S. W
SUPPORTING AGENCY: PA BUREAU OF AIR QUALITY
COMMENTS: PA SITE P16

COUNTY (1060): CHESTER CO
SITE ADDR: OXFORD AREA HIGH SCHOOL 331 S FIFTH ST
STATION TYPE (22): SUBURBAN - RESIDENTIAL
AQCR (045): METROPOLITAN PHILADELPHIA
DIFF. GMT: WEST 05 HOURS

UTM ZONE: 18
UTM NORTHING: 4403685
UTM EASTING: 416742
ELEVATION ABOVE GROUND: 033 FT.
ELEVATION ABOVE MSL: 0530 FT.

LOCATION: PERKASIE
SITECODE: 397100108F01
AGENCY TYPE: STATE
LATITUDE: 40 D. 22 M. 35 S. N
LONGITUDE: 075 D. 17 M. 24 S. W
SUPPORTING AGENCY: PA BUREAU OF AIR QUALITY
COMMENTS: PA SITE P08

COUNTY (1200): BUCKS CO
SITE ADDR: PUBLIC WORKS BLDG 315 S NINTH ST
STATION TYPE (22): SUBURBAN - RESIDENTIAL
AQCR (045): METROPOLITAN PHILADELPHIA
DIFF. GMT: WEST 05 HOURS

UTM ZONE: 18
UTM NORTHING: 4469388
UTM EASTING: 475393
ELEVATION ABOVE GROUND: 033 FT.
ELEVATION ABOVE MSL: 0400 FT.

LOCATION: PHILADELPHIA
SITECODE: 397140001A01
AGENCY TYPE: EPA/ATMOS. SURV.
LATITUDE: 39 D. 59 M. 35 S. N
LONGITUDE: 075 D. 06 M. 57 S. W
SUPPORTING AGENCY: DIV OF AIR POLL CONTROL + ENV SANITATION DEPT OF PUB HLTH
COMMENTS:

COUNTY (7160): PHILADELPHIA CO
SITE ADDR: A P C LABORATORY 3200 FRANKFORD AVE
STATION TYPE (11): CENTER CITY - INDUSTRIAL
AQCR (045): METROPOLITAN PHILADELPHIA
DIFF. GMT: WEST 05 HOURS

UTM ZONE: 18
UTM NORTHING: 4426777
UTM EASTING: 490112
ELEVATION ABOVE GROUND: 003 FT.
ELEVATION ABOVE MSL: 0029 FT.

LOCATION: PHILADELPHIA
SITECODE: 397140001A99
AGENCY TYPE: EPA/ATMOS. SURV.
LATITUDE: D. M. S.
LONGITUDE: D. M. S.
SUPPORTING AGENCY: DIV OF AIR POLL CONTROL & ENV SANITATION DEPT OF PUB HLTH
COMMENTS: LEAD STUDY

COUNTY (7160): PHILADELPHIA CO
SITE ADDR: APC LABORATORY 3200 FRANKFORD AVE
STATION TYPE (03):
AQCR (045): METROPOLITAN PHILADELPHIA
DIFF. GMT: WEST 05 HOURS

UTM ZONE:
UTM NORTHING:
UTM EASTING:
ELEVATION ABOVE GROUND: 027 FT.
ELEVATION ABOVE MSL: 0029 FT.

LOCATION: PHILADELPHIA PA
SITECODE: 397140001H01
AGENCY TYPE: CITY
LATITUDE D. M. S. N
LONGITUDE: D. M. S. W
SUPPORTING AGENCY: CITY OF PHILADELPHIA
COMMENTS:

COUNTY ( ):
SITE ADDR: 3200 FRANKFORD AVE
STATION TYPE ( ):
AQCR (045): METROPOLITAN PHILADELPHIA
DIFF. GMT: WEST 05 HOURS

UTM ZONE:
UTM NORTHING:
UTM EASTING:
ELEVATION ABOVE GROUND: 2 FT.
ELEVATION ABOVE MSL: 29 FT.

LOCATION: PHILADELPHIA
SITECODE: 397140002A01
AGENCY TYPE: EPA/ATMOS. SURV.
LATITUDE: D. M. S.
LONGITUDE: D. M. S.
SUPPORTING AGENCY: U S PUBLIC HEALTH SERVICE
COMMENTS:

COUNTY ( ):
SITE ADDR: 2031 RACE STREET
STATION TYPE ( ):
AQCR (045): METROPOLITAN PHILADELPHIA
DIFF. GMT: WEST 05 HOURS

UTM ZONE:
UTM NORTHING:
UTM EASTING:
ELEVATION ABOVE GROUND: 15 FT.
ELEVATION ABOVE MSL: 47 FT.

LOCATION: PHILADELPHIA
SITECODE: 397140002A05
AGENCY TYPE: EPA/ATMOS. SURV.
LATITUDE: D. M. S.
LONGITUDE: D. M. S.
SUPPORTING AGENCY: UNITED STATES ENVIRONMENTAL PROTECTION AGENCY
COMMENTS:

COUNTY (7160): PHILADELPHIA CO
SITE ADDR: 2031 RACE STREET
STATION TYPE (12): CENTER CITY - RESIDENTIAL
AQCR (045): METROPOLITAN PHILADELPHIA
DIFF. GMT: WEST 05 HOURS

UTM ZONE:
UTM NORTHING:
UTM EASTING:
ELEVATION ABOVE GROUND: 15 FT.
ELEVATION ABOVE MSL: 47 FT.

PENNSYLVANIA

LOCATION: PHILADELPHIA
SITECODE: 397140002A10
AGENCY TYPE: EPA/ATMOS. SURV.
LATITUDE: 39 D. 57 M. 27 S. N
LONGITUDE: 75 D. 10 M. 26 S. W
SUPPORTING AGENCY: PHILADELPHIA AIR MANAGEMENT SERVICES
COMMENTS: LOCATION NEAR MAJOR TRAFFIC ARTERIES

COUNTY (7160): PHILADELPHIA CO
SITE ADDR: 2031 - RACE STREET
STATION TYPE (16): CENTER CITY - MOBILE
AQCR (045): METROPOLITAN PHILADELPHIA
DIFF. GMT: WEST 05 HOURS

UTM ZONE: 18
UTM NORTHING: 4422830
UTM EASTING: 00489150
ELEVATION ABOVE GROUND: 011 FT.
ELEVATION ABOVE MSL: 0036 FT.

LOCATION: PHILADELPHIA
SITECODE: 397140002A50
AGENCY TYPE: EPA/ATMOS. SURV.
LATITUDE: D. M. S.
LONGITUDE: D. M. S.
SUPPORTING AGENCY: U S PUBLIC HEALTH SERVICE
COMMENTS:

COUNTY ( ):
SITE ADDR: 2031 RACE STREET
STATION TYPE ( ):
AQCR (045): METROPOLITAN PHILADELPHIA
DIFF. GMT: WEST 05 HOURS

UTM ZONE:
UTM NORTHING:
UTM EASTING:
ELEVATION ABOVE GROUND: 15 FT.
ELEVATION ABOVE MSL: 47 FT.

LOCATION: PHILADELPHIA
SITECODE: 397140003A50
AGENCY TYPE: EPA/ATMOS. SURV.
LATITUDE: D. M. S.
LONGITUDE: D. M. S.
SUPPORTING AGENCY: PHILADELPHIA DEPARTMENT OF HEALTH
COMMENTS:

COUNTY ( ):
SITE ADDR: 500 S BROAD STREET
STATION TYPE ( ):
AQCR (045): METROPOLITAN PHILADELPHIA
DIFF. GMT: WEST 05 HOURS

UTM ZONE:
UTM NORTHING:
UTM EASTING:
ELEVATION ABOVE GROUND: FT.
ELEVATION ABOVE MSL: FT.

LOCATION: PHILADELPHIA
SITECODE: 397140003H01
AGENCY TYPE: CITY
LATITUDE: 39 D. 56 M. 39 S. N
LONGITUDE: 75 D. 9 M. 58 S. W
SUPPORTING AGENCY: PHILADELPHIA AIR MANAGEMENT SERVICES
COMMENTS: LOCATION WITHIN 50 FEET OF 6-LANE MAJOR TRAFFIC ROUTE

COUNTY (7160): PHILADELPHIA CO
SITE ADDR: COMM HEALTH SERVICES 500 S BROAD STREET
STATION TYPE (13): CENTER CITY - COMMERCIAL
AQCR (045): METROPOLITAN PHILADELPHIA
DIFF. GMT: WEST 05 HOURS

UTM ZONE: 18
UTM NORTHING: 4421350
UTM EASTING: 00485810
ELEVATION ABOVE GROUND: 035 FT.
ELEVATION ABOVE MSL: 0070 FT.

LOCATION: PHILADELPHIA
SITECODE: 397140004A50
AGENCY TYPE: EPA/ATMOS. SURV.
LATITUDE: D. M. S.
LONGITUDE: D. M. S.
SUPPORTING AGENCY: ENVIRONMENTAL HEALTH LABORATORIES
COMMENTS:

COUNTY ( ):
SITE ADDR: ENVIRONMENTAL HLTH LAB 1501 E LYCOMING
STATION TYPE ( ):
AQCR (045): METROPOLITAN PHILADELPHIA
DIFF. GMT: WEST 05 HOURS

UTM ZONE:
UTM NORTHING:
UTM EASTING:
ELEVATION ABOVE GROUND: FT.
ELEVATION ABOVE MSL: FT.

LOCATION: PHILADELPHIA
SITECODE: 397140004H01
AGENCY TYPE: CITY
LATITUDE: 40 D. M. 32 S. N
LONGITUDE: 75 D. 5 M. 54 S. W
SUPPORTING AGENCY: PHILADELPHIA AIR MANAGEMENT SERVICES
COMMENTS:

COUNTY (7160): PHILADELPHIA CO
SITE ADDR: 1501 E LYCOMING AVE AMS LABS
STATION TYPE (22): SUBURBAN - RESIDENTIAL
AQCR (045): METROPOLITAN PHILADELPHIA
DIFF. GMT: WEST 05 HOURS

UTM ZONE: 18
UTM NORTHING: 4428540
UTM EASTING: 00491610
ELEVATION ABOVE GROUND: 017 FT.
ELEVATION ABOVE MSL: 0072 FT.

LOCATION: PHILADELPHIA PA
SITECODE: 397140005H01
AGENCY TYPE: CITY
LATITUDE: D. M. S. N
LONGITUDE: D. M. S. W
SUPPORTING AGENCY: CITY OF PHILADELPHIA
COMMENTS:

COUNTY ( ):
SITE ADDR: 10TH AND PATTERSON
STATION TYPE ( ):
AQCR (045): METROPOLITAN PHILADELPHIA
DIFF. GMT: WEST 05 HOURS

UTM ZONE:
UTM NORTHING:
UTM EASTING:
ELEVATION ABOVE GROUND: FT.
ELEVATION ABOVE MSL: FT.

LOCATION: PHILADELPHIA PA
SITECODE: 397140006H01
AGENCY TYPE: CITY
LATITUDE: D. M. S. N
LONGITUDE: D. M. S. W
SUPPORTING AGENCY: CITY OF PHILADELPHIA
COMMENTS:

COUNTY ( ):
SITE ADDR: HARRISON AND VAN KIRK
STATION TYPE ( ):
AQCR (045): METROPOLITAN PHILADELPHIA
DIFF. GMT: WEST 05 HOURS

UTM ZONE:
UTM NORTHING:
UTM EASTING:
ELEVATION ABOVE GROUND: FT.
ELEVATION ABOVE MSL: FT.

LOCATION: PHILADELPHIA PA
SITECODE: 397140007H01
AGENCY TYPE: CITY
LATITUDE: D. M. S. N
LONGITUDE: D. M. S. W
SUPPORTING AGENCY: CITY OF PHILADELPHIA
COMMENTS:

COUNTY ( ):
SITE ADDR: CITY HALL ANNEX
STATION TYPE ( ):
AQCR (045): METROPOLITAN PHILADELPHIA
DIFF. GMT: WEST 05 HOURS

UTM ZONE:
UTM NORTHING:
UTM EASTING:
ELEVATION ABOVE GROUND: FT.
ELEVATION ABOVE MSL: FT.

LOCATION: PHILADELPHIA PA
SITECODE: 397140008H01
AGENCY TYPE: CITY
LATITUDE: D. M. S. N
LONGITUDE: D. M. S. W
SUPPORTING AGENCY: CITY OF PHILADELPHIA
COMMENTS:

COUNTY ( ):
SITE ADDR: FRANKLIN INSTITUTE
STATION TYPE ( ):
AQCR (045): METROPOLITAN PHILADELPHIA
DIFF. GMT: WEST 05 HOURS

UTM ZONE:
UTM NORTHING:
UTM EASTING:
ELEVATION ABOVE GROUND: FT.
ELEVATION ABOVE MSL: FT.

LOCATION: PHILADELPHIA PA
SITECODE: 397140009H01
AGENCY TYPE: CITY
LATITUDE: D. M. S. N
LONGITUDE: D. M. S. W
SUPPORTING AGENCY: CITY OF PHILADELPHIA
COMMENTS:

COUNTY ( ):
SITE ADDR: ST AGNES
STATION TYPE ( ):
AQCR (045): METROPOLITAN PHILADELPHIA
DIFF. GMT: WEST 05 HOURS

UTM ZONE:
UTM NORTHING:
UTM EASTING:
ELEVATION ABOVE GROUND: FT.
ELEVATION ABOVE MSL: FT.

LOCATION: PHILADELPHIA PA
SITECODE: 397140010H01
AGENCY TYPE: CITY
LATITUDE: D. M. S. N
LONGITUDE: D. M. S. W
SUPPORTING AGENCY: CITY OF PHILADELPHIA
COMMENTS:

COUNTY ( ):
SITE ADDR: INTERNATIONAL HOSPITAL
STATION TYPE ( ):
AQCR (045): METROPOLITAN PHILADELPHIA
DIFF. GMT: WEST 05 HOURS

UTM ZONE:
UTM NORTHING:
UTM EASTING:
ELEVATION ABOVE GROUND: FT.
ELEVATION ABOVE MSL: FT.

LOCATION: PHILADELPHIA PA
SITECODE: 397140011H01
AGENCY TYPE: CITY
LATITUDE: D. M. S. N
LONGITUDE: D. M. S. W
SUPPORTING AGENCY: CITY OF PHILADELPHIA
COMMENTS:

COUNTY ( ):
SITE ADDR: NAVAL HOSPITAL
STATION TYPE ( ):
AQCR (045): METROPOLITAN PHILADELPHIA
DIFF. GMT: WEST 05 HOURS

UTM ZONE:
UTM NORTHING:
UTM EASTING:
ELEVATION ABOVE GROUND: FT.
ELEVATION ABOVE MSL: FT.

```
LOCATION: PHILADELPHIA PA            COUNTY (    ):                    UTM ZONE:
SITECODE: 397140012H01               SITE ADDR: MEMORIAL HALL          UTM NORTHING:
AGENCY TYPE: CITY                    STATION TYPE (  ):                UTM EASTING:
LATITUDE:    D.    M.    S. N       AQCR (045): METROPOLITAN PHILADELPHIA  ELEVATION ABOVE GROUND:     FT.
LONGITUDE:    D.    M.    S. W      DIFF. GMT: WEST 05 HOURS          ELEVATION ABOVE MSL:      FT.
SUPPORTING AGENCY: CITY OF PHILADELPHIA
COMMENTS:

LOCATION: PHILADELPHIA PA            COUNTY (    ):                    UTM ZONE:
SITECODE: 397140013H01               SITE ADDR: SHAWN AND VERREE STREET  UTM NORTHING:
AGENCY TYPE: CITY                    STATION TYPE (  ):                UTM EASTING:
LATITUDE:    D.    M.    S. N       AQCR (045): METROPOLITAN PHILADELPHIA  ELEVATION ABOVE GROUND:     FT.
LONGITUDE:    D.    M.    S. W      DIFF. GMT: WEST 05 HOURS          ELEVATION ABOVE MSL:      FT.
SUPPORTING AGENCY: CITY OF PHILADELPHIA
COMMENTS:

LOCATION: PHILADELPHIA               COUNTY (7160): PHILADELPHIA CO    UTM ZONE: 18
SITECODE: 397140014H01               SITE ADDR: ROXY WATER PUMP STA EVA-DEARNLEY STS  UTM NORTHING: 4433120
AGENCY TYPE: CITY                    STATION TYPE (22): SUBURBAN - RESIDENTIAL  UTM EASTING: 00479490
LATITUDE: 40 D.  3 M.    S. N       AQCR (045): METROPOLITAN PHILADELPHIA  ELEVATION ABOVE GROUND: 013 FT.
LONGITUDE:  75 D. 14 M. 26 S. W     DIFF. GMT: WEST 05 HOURS          ELEVATION ABOVE MSL: 0364 FT.
SUPPORTING AGENCY: PHILADELPHIA AIR MANAGEMENT SERVICES
COMMENTS:

LOCATION: PHILADELPHIA PA            COUNTY (    ):                    UTM ZONE:
SITECODE: 397140015H01               SITE ADDR: HYBERRY                UTM NORTHING:
AGENCY TYPE: CITY                    STATION TYPE (  ):                UTM EASTING:
LATITUDE:    D.    M.    S. N       AQCR (045): METROPOLITAN PHILADELPHIA  ELEVATION ABOVE GROUND:     FT.
LONGITUDE:    D.    M.    S. W      DIFF. GMT: WEST 05 HOURS          ELEVATION ABOVE MSL:      FT.
SUPPORTING AGENCY: CITY OF PHILADELPHIA
COMMENTS:

LOCATION: PHILADELPHIA PA            COUNTY (    ):                    UTM ZONE:
SITECODE: 397140016H01               SITE ADDR: PENNYPACK              UTM NORTHING:
AGENCY TYPE: CITY                    STATION TYPE (  ):                UTM EASTING:
LATITUDE:    D.    M.    S. N       AQCR (045): METROPOLITAN PHILADELPHIA  ELEVATION ABOVE GROUND:     FT.
LONGITUDE:    D.    M.    S. W      DIFF. GMT: WEST 05 HOURS          ELEVATION ABOVE MSL:      FT.
SUPPORTING AGENCY: CITY OF PHILADELPHIA
COMMENTS:

LOCATION: PHILADELPHIA PA            COUNTY (    ):                    UTM ZONE:
SITECODE: 397140017H01               SITE ADDR: DREXEL                 UTM NORTHING:
AGENCY TYPE: CITY                    STATION TYPE (  ):                UTM EASTING:
LATITUDE:    D.    M.    S. N       AQCR (045): METROPOLITAN PHILADELPHIA  ELEVATION ABOVE GROUND:     FT.
LONGITUDE:    D.    M.    S. W      DIFF. GMT: WEST 05 HOURS          ELEVATION ABOVE MSL:      FT.
SUPPORTING AGENCY: CITY OF PHILADELPHIA
COMMENTS:

LOCATION: PHILADELPHIA               COUNTY (7160): PHILADELPHIA CO    UTM ZONE: 18
SITECODE: 397140018H01               SITE ADDR: TEMPLE PHARMACY BROAD-ALLEGHENY AVE  UTM NORTHING: 4427850
AGENCY TYPE: CITY                    STATION TYPE (14): CENTER CITY - MOBILE  UTM EASTING: 00486940
LATITUDE: 40 D.    M. 10 S. N       AQCR (045): METROPOLITAN PHILADELPHIA  ELEVATION ABOVE GROUND: 034 FT.
LONGITUDE:  75 D.  9 M. 11 S. W     DIFF. GMT: WEST 05 HOURS          ELEVATION ABOVE MSL: 0128 FT.
SUPPORTING AGENCY: PHILADELPHIA AIR MANAGEMENT SERVICES
COMMENTS: LOCATION WITHIN 30 FEET OF 6-LANE MAJOR TRAFFIC ROUTE

LOCATION: PHILADELPHIA               COUNTY (7160): PHILADELPHIA CO    UTM ZONE: 18
SITECODE: 397140019H01               SITE ADDR: FIRE BOAT STA ALLEGHENY AVE & DEL RIVER  UTM NORTHING: 4425170
AGENCY TYPE: CITY                    STATION TYPE (21): SUBURBAN - INDUSTRIAL  UTM EASTING: 00491670
LATITUDE: 39 D. 58 M. 43 S. N       AQCR (045): METROPOLITAN PHILADELPHIA  ELEVATION ABOVE GROUND: 013 FT.
LONGITUDE:  75 D.  5 M. 51 S. W     DIFF. GMT: WEST 05 HOURS          ELEVATION ABOVE MSL: 0023 FT.
SUPPORTING AGENCY: PHILADELPHIA AIR MANAGEMENT SERVICES
COMMENTS:

LOCATION: PHILADELPHIA               COUNTY (7160): PHILADELPHIA CO    UTM ZONE: 18
SITECODE: 397140020H01               SITE ADDR: FORD RD-BELMONT AVE WATER TREAT PLANT  UTM NORTHING: 4427830
AGENCY TYPE: CITY                    STATION TYPE (22): SUBURBAN - RESIDENTIAL  UTM EASTING: 00481200
LATITUDE: 40 D.    M.  9 S. N       AQCR (045): METROPOLITAN PHILADELPHIA  ELEVATION ABOVE GROUND: 013 FT.
LONGITUDE:  75 D. 13 M. 13 S. W     DIFF. GMT: WEST 05 HOURS          ELEVATION ABOVE MSL: 0259 FT.
SUPPORTING AGENCY: PHILADELPHIA AIR MANAGEMENT SERVICES
COMMENTS:

LOCATION: PHILADELPHIA               COUNTY (7160): PHILADELPHIA CO    UTM ZONE: 18
SITECODE: 397140021H01               SITE ADDR: ISLAND RD E OF AIRPORT CIRCLE PHL INT  UTM NORTHING: 4414790
AGENCY TYPE: CITY                    STATION TYPE (21): SUBURBAN - INDUSTRIAL  UTM EASTING: 00480260
LATITUDE: 39 D. 53 M.  6 S. N       AQCR (045): METROPOLITAN PHILADELPHIA  ELEVATION ABOVE GROUND: 013 FT.
LONGITUDE:  75 D. 13 M. 51 S. W     DIFF. GMT: WEST 05 HOURS          ELEVATION ABOVE MSL: 0024 FT.
SUPPORTING AGENCY: PHILADELPHIA AIR MANAGEMENT SERVICES
COMMENTS: LOCATION NEAR MAJOR OIL REFINERIES

LOCATION: PHILADELPHIA               COUNTY (7160): PHILADELPHIA CO    UTM ZONE: 18
SITECODE: 397140022H01               SITE ADDR: DEFENSE SUPPORT CENTER 20TH & OREGON AVE  UTM NORTHING: 4418320
AGENCY TYPE: CITY                    STATION TYPE (21): SUBURBAN - INDUSTRIAL  UTM EASTING: 00483850
LATITUDE: 39 D. 55 M.    S. N       AQCR (045): METROPOLITAN PHILADELPHIA  ELEVATION ABOVE GROUND: 013 FT.
LONGITUDE:  75 D. 11 M. 20 S. W     DIFF. GMT: WEST 05 HOURS          ELEVATION ABOVE MSL: 0040 FT.
SUPPORTING AGENCY: PHILADELPHIA AIR MANAGEMENT SERVICES
COMMENTS: LOCATION NEAR MAJOR OIL REFINERIES

LOCATION: PHILADELPHIA               COUNTY (7160): PHILADELPHIA CO    UTM ZONE: 18
SITECODE: 397140023H01               SITE ADDR: SE SEWAGE PLANT FRONT-PACKER STRTS  UTM NORTHING: 4417330
AGENCY TYPE: CITY                    STATION TYPE (21): SUBURBAN - INDUSTRIAL  UTM EASTING: 00487230
LATITUDE: 39 D. 54 M. 28 S. N       AQCR (045): METROPOLITAN PHILADELPHIA  ELEVATION ABOVE GROUND: 013 FT.
LONGITUDE:  75 D.  8 M. 58 S. W     DIFF. GMT: WEST 05 HOURS          ELEVATION ABOVE MSL: 0023 FT.
SUPPORTING AGENCY: PHILADELPHIA AIR MANAGEMENT SERVICES
COMMENTS: LOCATION NEAR POWER PLANT AND 8-LANE APPROACH TO PA-NJ BRIDGE

LOCATION: PHILADELPHIA               COUNTY (7160): PHILADELPHIA CO    UTM ZONE: 18
SITECODE: 397140024H01               SITE ADDR: GRANT-ASHTON ROADS PHILA NE AIRPORT  UTM NORTHING: 4436020
AGENCY TYPE: CITY                    STATION TYPE (23): SUBURBAN - COMMERICAL  UTM EASTING: 00498970
LATITUDE: 40 D.  4 M. 35 S. N       AQCR (045): METROPOLITAN PHILADELPHIA  ELEVATION ABOVE GROUND: 013 FT.
LONGITUDE:  75 D.    M. 43 S. W     DIFF. GMT: WEST 05 HOURS          ELEVATION ABOVE MSL: 0093 FT.
SUPPORTING AGENCY: PHILADELPHIA AIR MANAGEMENT SERVICES
COMMENTS:
```

PENNSYLVANIA

LOCATION: PHOENIXVILLE
SITECODE: 397200113F01
AGENCY TYPE: STATE
LATITUDE: 40 D. 08 M. 22 S. N
LONGITUDE: 075 D. 31 M. 16 S. W
SUPPORTING AGENCY: PA BUREAU OF AIR QUALITY
COMMENTS: PA SITE P13

COUNTY (01600): CHESTER CO
SITE ADDR: FRIENDSHIP FIRE CO NO 2 423 HIGH ST
STATION TYPE (113): CENTER CITY - INDUSTRIAL
AQCR (045): METROPOLITAN PHILADELPHIA
DIFF. GMT: WEST 05 HOURS

UTM ZONE: 18
UTM NORTHING: 4443150
UTM EASTING: 455608
ELEVATION ABOVE GROUND: 023 FT.
ELEVATION ABOVE MSL: 0220 FT.

LOCATION: PITTSBURGH
SITECODE: 397260031A01
AGENCY TYPE: EPA/ATMOS. SURV.
LATITUDE: 40 D. 26 M. 15 S. N
LONGITUDE: 080 D. 00 M. 00 S. W
SUPPORTING AGENCY: BUREAU OF AIR POLL CONTROL ALLEGHENY COUNTY DEPT OF HEALTH
COMMENTS:

COUNTY (01000): ALLEGHENY CO
SITE ADDR: COUNTY OFFICE BLDG FORBES AVE AT ROSS ST
STATION TYPE (113): CENTER CITY - COMMERCIAL
AQCR (197): SOUTHWEST PENNSYLVANIA
DIFF. GMT: WEST 05 HOURS

UTM ZONE: 17
UTM NORTHING: 4476581
UTM EASTING: 586815
ELEVATION ABOVE GROUND: 150 FT.
ELEVATION ABOVE MSL: 0777 FT.

LOCATION: PITTSBURGH
SITECODE: 397260001A99
AGENCY TYPE: EPA/ATMOS. SURV.
LATITUDE: D. M. S.
LONGITUDE: D. M. S.
SUPPORTING AGENCY: BUREAU OF AIR POLLUTION CONTROL ALLEGHANY COUNTY DEPT OF HLTH
COMMENTS: LEAD STUDY

COUNTY (01000): ALLEGHENY CO
SITE ADDR: COUNTY OFFICE BLDG FORBES AVE AT ROSS ST
STATION TYPE (00):
AQCR (197): SOUTHWEST PENNSYLVANIA
DIFF. GMT: WEST 05 HOURS

UTM ZONE:
UTM NORTHING:
UTM EASTING:
ELEVATION ABOVE GROUND: 150 FT.
ELEVATION ABOVE MSL: 0777 FT.

LOCATION: PITTSBURGH
SITECODE: 397260032N05
AGENCY TYPE: FED NON-MILITARY
LATITUDE: 40 D. 30 M. 00 S. N
LONGITUDE: 080 D. 13 M. 00 S. W
SUPPORTING AGENCY: NATIONAL CLIMATIC CENTER U S DEPARTMENT OF COMMERCE
COMMENTS: WBAN STATION NUMBER= 94823

COUNTY (01000): ALLEGHENY CO
SITE ADDR: GREATER PIT AIRPORT
STATION TYPE (00):
AQCR (197): SOUTHWEST PENNSYLVANIA
DIFF. GMT: WEST 05 HOURS

UTM ZONE: 17
UTM NORTHING: 4483335
UTM EASTING: 564377
ELEVATION ABOVE GROUND: 330 FT.
ELEVATION ABOVE MSL: 1225 FT.

LOCATION: PITTSBURG
SITECODE: 397260039A05
AGENCY TYPE: EPA/ATMOS. SURV.
LATITUDE: 40 D. 29 M. 30 S. N
LONGITUDE: 079 D. 57 M. 30 S. W
SUPPORTING AGENCY: ALLEGHENY CTY HEALTH DEPT BUR OF AIR POLLUTION CONTROL
COMMENTS: 7224272-NO 2 SPECIAL STUDY SITE

COUNTY (01000): ALLEGHENY CO
SITE ADDR: ARSENAL HEALTH CTR 39TH E PENN AVE
STATION TYPE (113): CENTER CITY - COMMERCIAL
AQCR (197): SOUTHWEST PENNSYLVANIA
DIFF. GMT: WEST 05 HOURS

UTM ZONE: 17
UTM NORTHING: 4479861
UTM EASTING: 589311
ELEVATION ABOVE GROUND: 313 FT.
ELEVATION ABOVE MSL: 0870 FT.

LOCATION: PITTSBURGH
SITECODE: 397260036G01
AGENCY TYPE: COUNTY
LATITUDE: 40 D. 26 M. 30 S. N
LONGITUDE: 079 D. 56 M. 38 S. W
SUPPORTING AGENCY: ALLEGHENY CO HEALTH DEPT BUREAU OF AP CONTROL
COMMENTS: COUNTY IDENT-316 HAZELWOOD

COUNTY (01000): ALLEGHENY CO
SITE ADDR: APARTMENT 7 5031 2ND AVENUE
STATION TYPE (113): CENTER CITY - INDUSTRIAL
AQCR (197): SOUTHWEST PENNSYLVANIA
DIFF. GMT: WEST 05 HOURS

UTM ZONE: 17
UTM NORTHING: 4473630
UTM EASTING: 589615
ELEVATION ABOVE GROUND: 150 FT.
ELEVATION ABOVE MSL: 0760 FT.

LOCATION: PITTSBURGH
SITECODE: 397260035G01
AGENCY TYPE: COUNTY
LATITUDE: 40 D. 26 M. 16 S. N
LONGITUDE: 080 D. 00 M. 14 S. W
SUPPORTING AGENCY: ALLEGHENY CO HEALTH DEPT BUREAU OF AP CONTROL
COMMENTS: COUNTY IDENT-312 DOWNTOWN 1

COUNTY (01000): ALLEGHENY CO
SITE ADDR: 414 GRANT STREET
STATION TYPE (113): CENTER CITY - COMMERCIAL
AQCR (197): SOUTHWEST PENNSYLVANIA
DIFF. GMT: WEST 05 HOURS

UTM ZONE: 17
UTM NORTHING: 4476608
UTM EASTING: 584696
ELEVATION ABOVE GROUND: 393 FT.
ELEVATION ABOVE MSL: 0770 FT.

LOCATION: PITTSBURGH
SITECODE: 397260036G01
AGENCY TYPE: COUNTY
LATITUDE: 40 D. 26 M. 22 S. N
LONGITUDE: 079 D. 57 M. 39 S. W
SUPPORTING AGENCY: ALLEGHENY CO HEALTH DEPT BUREAU OF AP CONTROL
COMMENTS: COUNTY IDENT-315 CENTRAL LAB

COUNTY (01000): ALLEGHENY CO
SITE ADDR: CENTRAL LABORATORY 3441 FORBES AVE
STATION TYPE (211): SUBURBAN - INDUSTRIAL
AQCR (197): SOUTHWEST PENNSYLVANIA
DIFF. GMT: WEST 05 HOURS

UTM ZONE: 17
UTM NORTHING: 4476936
UTM EASTING: 588134
ELEVATION ABOVE GROUND: 343 FT.
ELEVATION ABOVE MSL: 0933 FT.

LOCATION: PITTSBURGH
SITECODE: 397260037G01
AGENCY TYPE: COUNTY
LATITUDE: 40 D. 30 M. 02 S. N
LONGITUDE: 080 D. 01 M. 09 S. W
SUPPORTING AGENCY: ALLEGHENY COUNTY HEALTH DEPT BUREAU OF A P CONTROL
COMMENTS: COUNTY IDENT-417 ST. BENEDICTS

COUNTY (01000): ALLEGHENY CO
SITE ADDR: ST BENEDICTS ACADEMY 4533 PERRYSVILLE AVE
STATION TYPE (112): CENTER CITY - RESIDENTIAL
AQCR (197): SOUTHWEST PENNSYLVANIA
DIFF. GMT: WEST 05 HOURS

UTM ZONE: 17
UTM NORTHING: 4483564
UTM EASTING: 583113
ELEVATION ABOVE GROUND: 360 FT.
ELEVATION ABOVE MSL: 1330 FT.

LOCATION: PITTSBURGH
SITECODE: 397260038G01
AGENCY TYPE: COUNTY
LATITUDE: 40 D. 27 M. 56 S. N
LONGITUDE: 079 D. 57 M. 40 S. W
SUPPORTING AGENCY: ALLEGHENY COUNTY HEALTH DEPT BUREAU OF AP CONTROL
COMMENTS: COUNTY IDENT-216 LAWRENCEVILLE

COUNTY (01000): ALLEGHENY CO
SITE ADDR: 301 49TH STREET BLDG #7
STATION TYPE (113): CENTER CITY - COMMERCIAL
AQCR (197): SOUTHWEST PENNSYLVANIA
DIFF. GMT: WEST 05 HOURS

UTM ZONE: 17
UTM NORTHING: 4479734
UTM EASTING: 588037
ELEVATION ABOVE GROUND: 033 FT.
ELEVATION ABOVE MSL: 0760 FT.

LOCATION: PITTSBURGH
SITECODE: 397260039G01
AGENCY TYPE: COUNTY
LATITUDE: 40 D. 28 M. 15 S. N
LONGITUDE: 079 D. 53 M. 49 S. W
SUPPORTING AGENCY: ALLEGHENY COUNTY HEALTH DEPT BUREAU OF AP CONTROL
COMMENTS: COUNTY IDENT-217 HELMAR

COUNTY (01000): ALLEGHENY CO
SITE ADDR: LEMINGTON SCHOOL LEMINGTON AVENUE
STATION TYPE (112): CENTER CITY - RESIDENTIAL
AQCR (197): SOUTHWEST PENNSYLVANIA
DIFF. GMT: WEST 05 HOURS

UTM ZONE: 17
UTM NORTHING: 4480323
UTM EASTING: 593613
ELEVATION ABOVE GROUND: 335 FT.
ELEVATION ABOVE MSL: 1190 FT.

LOCATION: PITTSBURGH
SITECODE: 397260010G01
AGENCY TYPE: COUNTY
LATITUDE: 40 D. 27 M. 30 S. N
LONGITUDE: 080 D. 06 M. 49 S. W
SUPPORTING AGENCY: ALLEGHENY COUNTY HEALTH DEPT BUREAU OF AP CONTROL
COMMENTS: COUNTY IDENT-503 FAIRYWOOD

COUNTY (01000): ALLEGHENY CO
SITE ADDR: FAIRYWOOD SCHOOL BROADHEAD FORDING ROAD
STATION TYPE (112): CENTER CITY - RESIDENTIAL
AQCR (197): SOUTHWEST PENNSYLVANIA
DIFF. GMT: WEST 05 HOURS

UTM ZONE: 17
UTM NORTHING: 4477897
UTM EASTING: 577997
ELEVATION ABOVE GROUND: 313 FT.
ELEVATION ABOVE MSL: 0913 FT.

LOCATION: PITTSBURGH
SITECODE: 397260011G01
AGENCY TYPE: COUNTY
LATITUDE: 40 D. 25 M. 33 S. N
LONGITUDE: 079 D. 56 M. 52 S. W
SUPPORTING AGENCY: ALLEGHENY COUNTY HEALTH DEPT BUREAU OF A P CONTROL
COMMENTS: COUNTY IDENT 605 MT ROYAL ROAD

COUNTY (01000): ALLEGHENY CO
SITE ADDR: 2759 MT ROYAL ROAD
STATION TYPE (112): CENTER CITY - RESIDENTIAL
AQCR (197): SOUTHWEST PENNSYLVANIA
DIFF. GMT: WEST 05 HOURS

UTM ZONE: 17
UTM NORTHING: 4475780
UTM EASTING: 592390
ELEVATION ABOVE GROUND: 334 FT.
ELEVATION ABOVE MSL: 1135 FT.

LOCATION: PITTSBURGH
SITECODE: 397263[illegible]
AGENCY TYPE: COUNTY
LATITUDE: 40 D. 24 M. 40 S. N
LONGITUDE: 079 D. 56 M. 38 S. W
SUPPORTING AGENCY: ALLEGHENY COUNTY HEALTH DEPT BUREAU OF AIR CONTROL
COMMENTS: COUNTY IDENT-2 HAZELWOOD 1

COUNTY ([illegible]): ALLEGHENY CO
SITE ADDR: APARTMENT [illegible] 2ND AVENUE
STATION TYPE ([illegible]): CENTER CITY - INDUSTRIAL
AQCR ([illegible]): SOUTHWEST PENNSYLVANIA
DIFF. GMT: WEST 05 HOURS

ITM ZONE: 17
ITM NORTHING: 4471400
ITM EASTING: 589417
ELEVATION ABOVE GROUND: [illegible] FT.
ELEVATION ABOVE MSL: [illegible] FT.

LOCATION: PITTSBURGH
SITECODE: 397263[illegible]
AGENCY TYPE: COUNTY
LATITUDE: 40 D. 25 M. 12 S. N
LONGITUDE: 079 D. 56 M. 09 S. W
SUPPORTING AGENCY: ALLEGHENY COUNTY HEALTH DEPT BUREAU OF AIR CONTROL
COMMENTS: COUNTY IDENT-[illegible] SWISS HELM PARK

COUNTY ([illegible]): ALLEGHENY CO
SITE ADDR: SWISS [illegible] 125 WHITPLE ST
STATION TYPE ([illegible]): CENTER CITY - INDUSTRIAL
AQCR ([illegible]): SOUTHWEST PENNSYLVANIA
DIFF. GMT: WEST 05 HOURS

ITM ZONE: 17
ITM NORTHING: 4476[illegible]
ITM EASTING: 589113
ELEVATION ABOVE GROUND: [illegible] FT.
ELEVATION ABOVE MSL: [illegible] FT.

LOCATION: PITTSBURGH
SITECODE: 397263[illegible]
AGENCY TYPE: COUNTY
LATITUDE: 40 D. 27 M. 46 S. N
LONGITUDE: 079 D. 56 M. 25 S. W
SUPPORTING AGENCY: ALLEGHENY COUNTY HEALTH DEPT BUREAU OF AIR CONTROL
COMMENTS: COUNTY IDENT-[illegible] [illegible]

COUNTY ([illegible]): ALLEGHENY CO
SITE ADDR: [illegible] STRY ST-[illegible]
STATION TYPE ([illegible]): SUBURBAN - RESIDENTIAL
AQCR ([illegible]): SOUTHWEST PENNSYLVANIA
DIFF. GMT: WEST 05 HOURS

ITM ZONE: 17
ITM NORTHING: 4479[illegible]
ITM EASTING: 589139
ELEVATION ABOVE GROUND: [illegible] FT.
ELEVATION ABOVE MSL: [illegible] FT.

LOCATION: PITTSBURGH
SITECODE: 397263[illegible]
AGENCY TYPE: COUNTY
LATITUDE: 40 D. 26 M. 47 S. N
LONGITUDE: 079 D. 56 M. 40 S. W
SUPPORTING AGENCY: ALLEGHENY COUNTY HEALTH DEPT BUREAU OF AIR CONTROL
COMMENTS: COUNTY IDENT-102 HAZELWOOD

COUNTY ([illegible]): ALLEGHENY CO
SITE ADDR: COUNTY COURT HOUSE [illegible] HAZELWOOD AVENUE
STATION TYPE ([illegible]): CENTER CITY - INDUSTRIAL
AQCR ([illegible]): SOUTHWEST PENNSYLVANIA
DIFF. GMT: WEST 05 HOURS

ITM ZONE: 17
ITM NORTHING: 4479[illegible]
ITM EASTING: 588[illegible]
ELEVATION ABOVE GROUND: [illegible] FT.
ELEVATION ABOVE MSL: [illegible] FT.

LOCATION: PITTSBURGH
SITECODE: 397263[illegible]
AGENCY TYPE: COUNTY
LATITUDE: 40 D. 26 M. 25 S. N
LONGITUDE: 080 D. 00 M. 14 S. W
SUPPORTING AGENCY: ALLEGHENY COUNTY HEALTH DEPT BUREAU OF AIR CONTROL
COMMENTS: COUNTY IDENT-[illegible] [illegible]

COUNTY ([illegible]): ALLEGHENY CO
SITE ADDR: COUNTY COURT HOUSE [illegible] GRANT ST
STATION TYPE ([illegible]): CENTER CITY - COMMERCIAL
AQCR ([illegible]): SOUTHWEST PENNSYLVANIA
DIFF. GMT: WEST 05 HOURS

ITM ZONE: 17
ITM NORTHING: 4479[illegible]
ITM EASTING: 584[illegible]
ELEVATION ABOVE GROUND: [illegible] FT.
ELEVATION ABOVE MSL: [illegible] FT.

LOCATION: PITTSBURGH
SITECODE: 397263[illegible]
AGENCY TYPE: COUNTY
LATITUDE: 40 D. 26 M. 13 S. N
LONGITUDE: 080 D. 00 M. 13 S. W
SUPPORTING AGENCY: ALLEGHENY COUNTY HEALTH DEPT BUREAU OF AIR CONTROL
COMMENTS: COUNTY IDENT- [illegible] COURT HOUSE

COUNTY ([illegible]): ALLEGHENY CO
SITE ADDR: COUNTY COURT HOUSE [illegible] GRANT ST
STATION TYPE ([illegible]): CENTER CITY - COMMERCIAL
AQCR ([illegible]): SOUTHWEST PENNSYLVANIA
DIFF. GMT: WEST 05 HOURS

ITM ZONE: 17
ITM NORTHING: 4479[illegible]
ITM EASTING: 584[illegible]
ELEVATION ABOVE GROUND: [illegible] FT.
ELEVATION ABOVE MSL: [illegible] FT.

LOCATION: PITTSBURGH, PA
SITECODE: 397263[illegible]
AGENCY TYPE: EPA/ATMOS. SURV.
LATITUDE: 79 D. 29 M. 00 S. N
LONGITUDE: 79 D. 57 M. 00 S. W
SUPPORTING AGENCY: BUREAU OF AIR POLLUTION CONTROL
COMMENTS:

COUNTY ([illegible]): ALLEGHENY CO
SITE ADDR: [illegible] HEALTH CENTER-[illegible] E. [illegible] AVE
STATION TYPE ([illegible]):
AQCR ([illegible]): SOUTHWEST PENNSYLVANIA
DIFF. GMT: WEST 05 HOURS

ITM ZONE: 17
ITM NORTHING: [illegible]
ITM EASTING: 521394
ELEVATION ABOVE GROUND: [illegible] FT.
ELEVATION ABOVE MSL: [illegible] FT.

LOCATION: PITTSTON
SITECODE: 397202[illegible]
AGENCY TYPE: STATE
LATITUDE: 41 D. 17 M. 15 S. N
LONGITUDE: 075 D. 47 M. 15 S. W
SUPPORTING AGENCY: PA BUREAU OF AIR QUALITY
COMMENTS: PA SITE S04

COUNTY ([illegible]): LUZERNE CO
SITE ADDR: CITY HALL [illegible] STREET
STATION TYPE ([illegible]): CENTER CITY - INDUSTRIAL
AQCR ([illegible]): NORTHEAST PENNSYLVANIA-UPPER DELAWARE VALLEY
DIFF. GMT: WEST 05 HOURS

ITM ZONE: 18
ITM NORTHING: 4476957
ITM EASTING: 436391
ELEVATION ABOVE GROUND: [illegible] FT.
ELEVATION ABOVE MSL: [illegible] FT.

LOCATION: PITTSTOWN
SITECODE: 397490171[illegible]
AGENCY TYPE: STATE
LATITUDE: 40 D. 15 M. 09 S. N
LONGITUDE: 075 D. 37 M. 44 S. W
SUPPORTING AGENCY: PA BUREAU OF AIR QUALITY
COMMENTS: PA SITE P01

COUNTY ([illegible]): MONTGOMERY CO
SITE ADDR: WATER TOWER JACKSON & SHERIDAN STS
STATION TYPE ([illegible]): SUBURBAN - RESIDENTIAL
AQCR ([illegible]): METROPOLITAN PHILADELPHIA
DIFF. GMT: WEST 05 HOURS

ITM ZONE: 18
ITM NORTHING: 4455758
ITM EASTING: 446[illegible]
ELEVATION ABOVE GROUND: [illegible] FT.
ELEVATION ABOVE MSL: [illegible] FT.

LOCATION: QUAKERTOWN
SITECODE: 397560109[illegible]
AGENCY TYPE: STATE
LATITUDE: 40 D. 26 M. 41 S. N
LONGITUDE: 075 D. 23 M. 27 S. W
SUPPORTING AGENCY: PA BUREAU OF AIR QUALITY
COMMENTS: PA SITE P09

COUNTY ([illegible]): BUCKS CO
SITE ADDR: MEMORIAL PARK MILL & FOURTH STS
STATION TYPE ([illegible]): SUBURBAN - INDUSTRIAL
AQCR ([illegible]): METROPOLITAN PHILADELPHIA
DIFF. GMT: WEST 05 HOURS

ITM ZONE: 18
ITM NORTHING: 4476957
ITM EASTING: 471396
ELEVATION ABOVE GROUND: [illegible] FT.
ELEVATION ABOVE MSL: [illegible] FT.

LOCATION: READING
SITECODE: 397620001A01
AGENCY TYPE: EPA/ATMOS. SURV.
LATITUDE: D. M. S.
LONGITUDE: D. M. S.
SUPPORTING AGENCY: CITY BUREAU OF HEALTH
COMMENTS:

COUNTY ( ):
SITE ADDR: CITY HALL 8TH + WASHINGTON STREETS
STATION TYPE ( ):
AQCR (151): NORTHEAST PENNSYLVANIA-UPPER DELAWARE VALLEY
DIFF. GMT: WEST 05 HOURS

ITM ZONE:
ITM NORTHING:
ITM EASTING:
ELEVATION ABOVE GROUND: 43 FT.
ELEVATION ABOVE MSL: 745 FT.

LOCATION: READING
SITECODE: 397620002A05
AGENCY TYPE: EPA/ATMOS. SURV.
LATITUDE: D. M. S.
LONGITUDE: D. M. S.
SUPPORTING AGENCY: ALBRIGHT COLLEGE
COMMENTS: NO2 SPECIAL STUDY

COUNTY (0720): BERKS CO
SITE ADDR: SCIENCE BLDG ROOM 319 UNION AVE & 13TH ST
STATION TYPE (00):
AQCR (151): NORTHEAST PENNSYLVANIA-UPPER DELAWARE VALLEY
DIFF. GMT: WEST 05 HOURS

ITM ZONE:
ITM NORTHING:
ITM EASTING:
ELEVATION ABOVE GROUND: 000 FT.
ELEVATION ABOVE MSL: 0000 FT.

LOCATION: READING
SITECODE: 397620003A01
AGENCY TYPE: EPA/ATMOS. SURV.
LATITUDE: 40 D. 20 M. 00 S. N
LONGITUDE: 075 D. 58 M. 00 S. W
SUPPORTING AGENCY: PENNSYLVANIA STATE HEALTH DEPARTMENT
COMMENTS:

COUNTY (0720): BERKS CO
SITE ADDR: NOLDE HORST BLDG 801 N 9TH STREET
STATION TYPE (13): CENTER CITY - COMMERCIAL
AQCR (151): NORTHEAST PENNSYLVANIA-UPPER DELAWARE VALLEY
DIFF. GMT: WEST 05 HOURS

ITM ZONE: 18
ITM NORTHING: 4464988
ITM EASTING: 417886
ELEVATION ABOVE GROUND: 025 FT.
ELEVATION ABOVE MSL: 0266 FT.

PENNSYLVANIA

LOCATION: READING
SITECODE: 397620712F01
AGENCY TYPE: STATE
LATITUDE: 40 D. 19 M. 28 S. N
LONGITUDE: 075 D. 55 M. 52 S. W
SUPPORTING AGENCY: PA BUREAU OF AIR QUALITY
COMMENTS: PA SITE R02

COUNTY (0720): BERKS CO
SITE ADDR: UGI STORAGE AREA S SIXTH ST
STATION TYPE (21): SUBURBAN - INDUSTRIAL
AQCR (151): NORTHEAST PENNSYLVANIA-UPPER DELAWARE VALLEY
DIFF. GMT: WEST 05 HOURS

UTM ZONE: 18
UTM NORTHING: 4463967
UTM EASTING: 420897
ELEVATION ABOVE GROUND: 093 FT.
ELEVATION ABOVE MSL: 0200 FT.

LOCATION: READING
SITECODE: 397620715F02
AGENCY TYPE: STATE
LATITUDE: 42 D. 01 M. 28 S. N
LONGITUDE: 075 D. 56 M. 10 S. W
SUPPORTING AGENCY: PA BUREAU OF AIR QUALITY
COMMENTS: PA SITE R05

COUNTY (0720): BERKS CO
SITE ADDR: PERRIENDS SONOCO STA 1949 CENTER AVE
STATION TYPE (11): CENTER CITY - INDUSTRIAL
AQCR (151): NORTHEAST PENNSYLVANIA-UPPER DELAWARE VALLEY
DIFF. GMT: WEST 05 HOURS

UTM ZONE: 18
UTM NORTHING: 4652695
UTM EASTING: 422502
ELEVATION ABOVE GROUND: 018 FT.
ELEVATION ABOVE MSL: 0260 FT.

LOCATION: ROCHESTER
SITECODE: 397800506F01
AGENCY TYPE: STATE
LATITUDE: 40 D. 42 M. 05 S. N
LONGITUDE: 080 D. 16 M. 50 S. W
SUPPORTING AGENCY: PA BUREAU OF AIR QUALITY
COMMENTS: PA SITE B06

COUNTY (0560): BEAVER CO
SITE ADDR: COUNTY HEALTH CENTER
STATION TYPE (12): CENTER CITY - RESIDENTIAL
AQCR (197): SOUTHWEST PENNSYLVANIA
DIFF. GMT: WEST 05 HOURS

UTM ZONE: 17
UTM NORTHING: 4505643
UTM EASTING: 560781
ELEVATION ABOVE GROUND: 100 FT.
ELEVATION ABOVE MSL: 0900 FT.

LOCATION: SANDT'S EDDY PA
SITECODE: 397930001101
AGENCY TYPE: DISTRICT
LATITUDE: D. M. S. N
LONGITUDE: D. M. S. W
SUPPORTING AGENCY: LEHIGH VALLEY AP CONTROL
COMMENTS:

COUNTY ( ):
SITE ADDR: BUILDING ON RT.611
STATION TYPE ( ):
AQCR (151): NORTHEAST PENNSYLVANIA-UPPER DELAWARE VALLEY
DIFF. GMT: WEST 05 HOURS

UTM ZONE:
UTM NORTHING:
UTM EASTING:
ELEVATION ABOVE GROUND: FT.
ELEVATION ABOVE MSL: FT.

LOCATION: SCRANTON
SITECODE: 398040001A01
AGENCY TYPE: EPA/ATMOS. SURV.
LATITUDE: 41 D. 25 M. 00 S. N
LONGITUDE: 075 D. 40 M. 00 S. W
SUPPORTING AGENCY: STATE DEPARTMENT OF HEALTH
COMMENTS:

COUNTY (4640): LACKAWANNA CO
SITE ADDR: FIRE STATION WASHINGTON + MULBERRY STS
STATION TYPE (13): CENTER CITY - COMMERCIAL
AQCR (151): NORTHEAST PENNSYLVANIA-UPPER DELAWARE VALLEY
DIFF. GMT: WEST 05 HOURS

UTM ZONE: 18
UTM NORTHING: 4585010
UTM EASTING: 444286
ELEVATION ABOVE GROUND: 015 FT.
ELEVATION ABOVE MSL: 0753 FT.

LOCATION: SCRANTON PA
SITECODE: 398040002F01
AGENCY TYPE: STATE
LATITUDE: D. M. S. N
LONGITUDE: D. M. S. W
SUPPORTING AGENCY: BUREAU OF AP CONTROL PA DEPT OF HEALTH
COMMENTS:

COUNTY ( ):
SITE ADDR: 1047 N MAIN AVE & FOREST ST
STATION TYPE ( ):
AQCR (151): NORTHEAST PENNSYLVANIA-UPPER DELAWARE VALLEY
DIFF. GMT: WEST 05 HOURS

UTM ZONE:
UTM NORTHING:
UTM EASTING:
ELEVATION ABOVE GROUND: FT.
ELEVATION ABOVE MSL: FT.

LOCATION: SCRANTON PA
SITECODE: 398040003F01
AGENCY TYPE: STATE
LATITUDE: D. M. S. N
LONGITUDE: D. M. S. W
SUPPORTING AGENCY: BUREAU OF AP CONTROL PA DEPT OF HEALTH
COMMENTS:

COUNTY ( ):
SITE ADDR: 2614 N MAIN AVE & THROOP ST
STATION TYPE ( ):
AQCR (151): NORTHEAST PENNSYLVANIA-UPPER DELAWARE VALLEY
DIFF. GMT: WEST 05 HOURS

UTM ZONE:
UTM NORTHING:
UTM EASTING:
ELEVATION ABOVE GROUND: FT.
ELEVATION ABOVE MSL: FT.

LOCATION: SCRANTON PA
SITECODE: 398040004F01
AGENCY TYPE: STATE
LATITUDE: D. M. S. N
LONGITUDE: D. M. S. W
SUPPORTING AGENCY: BUREAU OF AP CONTROL PA DEPT OF HEALTH
COMMENTS:

COUNTY ( ):
SITE ADDR: OLIVE & JEFFERSON STS
STATION TYPE ( ):
AQCR (151): NORTHEAST PENNSYLVANIA-UPPER DELAWARE VALLEY
DIFF. GMT: WEST 05 HOURS

UTM ZONE:
UTM NORTHING:
UTM EASTING:
ELEVATION ABOVE GROUND: FT.
ELEVATION ABOVE MSL: FT.

LOCATION: SCRANTON PA
SITECODE: 398040005F01
AGENCY TYPE: STATE
LATITUDE: D. M. S. N
LONGITUDE: D. M. S. W
SUPPORTING AGENCY: BUREAU OF AP CONTROL PA DEPT OF HEALTH
COMMENTS:

COUNTY ( ):
SITE ADDR: MULBERRY AVE & PRESCOTT ST
STATION TYPE ( ):
AQCR (151): NORTHEAST PENNSYLVANIA-UPPER DELAWARE VALLEY
DIFF. GMT: WEST 05 HOURS

UTM ZONE:
UTM NORTHING:
UTM EASTING:
ELEVATION ABOVE GROUND: FT.
ELEVATION ABOVE MSL: FT.

LOCATION: SCRANTON PA
SITECODE: 398040006F01
AGENCY TYPE: STATE
LATITUDE: D. M. S. N
LONGITUDE: D. M. S. W
SUPPORTING AGENCY: BUREAU OF AP CONTROL PA DEPT OF HEALTH
COMMENTS:

COUNTY ( ):
SITE ADDR: 235 FRANKLIN AVE & LINDEN ST
STATION TYPE ( ):
AQCR (151): NORTHEAST PENNSYLVANIA-UPPER DELAWARE VALLEY
DIFF. GMT: WEST 05 HOURS

UTM ZONE:
UTM NORTHING:
UTM EASTING:
ELEVATION ABOVE GROUND: FT.
ELEVATION ABOVE MSL: FT.

LOCATION: SCRANTON PA
SITECODE: 398040007F01
AGENCY TYPE: STATE
LATITUDE: D. M. S. N
LONGITUDE: D. M. S. W
SUPPORTING AGENCY: BUREAU OF AP CONTROL PA DEPT OF HEALTH
COMMENTS:

COUNTY ( ):
SITE ADDR: 814 CEDAR AVE & BIRCH ST
STATION TYPE ( ):
AQCR (151): NORTHEAST PENNSYLVANIA-UPPER DELAWARE VALLEY
DIFF. GMT: WEST 05 HOURS

UTM ZONE:
UTM NORTHING:
UTM EASTING:
ELEVATION ABOVE GROUND: FT.
ELEVATION ABOVE MSL: FT.

LOCATION: SCRANTON PA
SITECODE: 398040008F01
AGENCY TYPE: STATE
LATITUDE: D. M. S. N
LONGITUDE: D. M. S. W
SUPPORTING AGENCY: BUREAU OF AP CONTROL PA DEPT OF HEALTH
COMMENTS:

COUNTY ( ):
SITE ADDR: 312 DAVIS ST & CEDAR AVE
STATION TYPE ( ):
AQCR (151): NORTHEAST PENNSYLVANIA-UPPER DELAWARE VALLEY
DIFF. GMT: WEST 05 HOURS

UTM ZONE:
UTM NORTHING:
UTM EASTING:
ELEVATION ABOVE GROUND: FT.
ELEVATION ABOVE MSL: FT.

LOCATION: SCRANTON PA
SITECODE: 398040009F01
AGENCY TYPE: STATE
LATITUDE: D. M. S. N
LONGITUDE: D. M. S. W
SUPPORTING AGENCY: BUREAU OF AP CONTROL PA DEPT OF HEALTH
COMMENTS:

COUNTY ( ):
SITE ADDR: PITTSTON AVE & BRECK ST
STATION TYPE ( ):
AQCR (151): NORTHEAST PENNSYLVANIA-UPPER DELAWARE VALLEY
DIFF. GMT: WEST 05 HOURS

UTM ZONE:
UTM NORTHING:
UTM EASTING:
ELEVATION ABOVE GROUND: FT.
ELEVATION ABOVE MSL: FT.

LOCATION: SCRANTON PA
SITECODE: 398040010F01
AGENCY TYPE: STATE
LATITUDE: D. M. S. N
LONGITUDE: D. M. S. W
SUPPORTING AGENCY: BUREAU OF AP CONTROL PA DEPT OF HEALTH
COMMENTS:
COUNTY ( ):
SITE ADDR: 710 S IRVING AVE & BIRCH ST
STATION TYPE ( ):
AQCR (151): NORTHEAST PENNSYLVANIA-UPPER DELAWARE VALLEY
DIFF. GMT: WEST 05 HOURS
UTM ZONE:
UTM NORTHING:
UTM EASTING:
ELEVATION ABOVE GROUND: FT.
ELEVATION ABOVE MSL: FT.

LOCATION: SCRANTON PA
SITECODE: 398040011F01
AGENCY TYPE: STATE
LATITUDE: D. M. S. N
LONGITUDE: D. M. S. W
SUPPORTING AGENCY: BUREAU OF AP CONTROL PA DEPT OF HEALTH
COMMENTS:
COUNTY ( ):
SITE ADDR: SPRUCE & WASHINGTON AVE
STATION TYPE ( ):
AQCR (151): NORTHEAST PENNSYLVANIA-UPPER DELAWARE VALLEY
DIFF. GMT: WEST 05 HOURS
UTM ZONE:
UTM NORTHING:
UTM EASTING:
ELEVATION ABOVE GROUND: FT.
ELEVATION ABOVE MSL: FT.

LOCATION: SCRANTON PA
SITECODE: 398040012F01
AGENCY TYPE: STATE
LATITUDE: D. M. S. N
LONGITUDE: D. M. S. W
SUPPORTING AGENCY: BUREAU OF AP CONTROL PA DEPT OF HEALTH
COMMENTS:
COUNTY ( ):
SITE ADDR: GLENN & DICKSON AVES
STATION TYPE ( ):
AQCR (151): NORTHEAST PENNSYLVANIA-UPPER DELAWARE VALLEY
DIFF. GMT: WEST 05 HOURS
UTM ZONE:
UTM NORTHING:
UTM EASTING:
ELEVATION ABOVE GROUND: FT.
ELEVATION ABOVE MSL: FT.

LOCATION: SCRANTON PA
SITECODE: 398040013F01
AGENCY TYPE: STATE
LATITUDE: D. M. S. N
LONGITUDE: D. M. S. W
SUPPORTING AGENCY: BUREAU OF AP CONTROL PA DEPT OF HEALTH
COMMENTS:
COUNTY ( ):
SITE ADDR: PROVIDENCE RD & GILLIGAN ST
STATION TYPE ( ):
AQCR (151): NORTHEAST PENNSYLVANIA-UPPER DELAWARE VALLEY
DIFF. GMT: WEST 05 HOURS
UTM ZONE:
UTM NORTHING:
UTM EASTING:
ELEVATION ABOVE GROUND: FT.
ELEVATION ABOVE MSL: FT.

LOCATION: SCRANTON PA
SITECODE: 398040014F01
AGENCY TYPE: STATE
LATITUDE: D. M. S. N
LONGITUDE: D. M. S. W
SUPPORTING AGENCY: BUREAU OF AP CONTROL PA DEPT OF HEALTH
COMMENTS:
COUNTY ( ):
SITE ADDR: N KEYSER AVE & OAK ST
STATION TYPE ( ):
AQCR (151): NORTHEAST PENNSYLVANIA-UPPER DELAWARE VALLEY
DIFF. GMT: WEST 05 HOURS
UTM ZONE:
UTM NORTHING:
UTM EASTING:
ELEVATION ABOVE GROUND: FT.
ELEVATION ABOVE MSL: FT.

LOCATION: SCRANTON PA
SITECODE: 398040015F01
AGENCY TYPE: STATE
LATITUDE: D. M. S. N
LONGITUDE: D. M. S. W
SUPPORTING AGENCY: BUREAU OF AP CONTROL PA DEPT OF HEALTH
COMMENTS:
COUNTY ( ):
SITE ADDR: LINCOLN AVE & JACKSON ST
STATION TYPE ( ):
AQCR (151): NORTHEAST PENNSYLVANIA-UPPER DELAWARE VALLEY
DIFF. GMT: WEST 05 HOURS
UTM ZONE:
UTM NORTHING:
UTM EASTING:
ELEVATION ABOVE GROUND: FT.
ELEVATION ABOVE MSL: FT.

LOCATION: SCRANTON PA
SITECODE: 398040016F01
AGENCY TYPE: STATE
LATITUDE: D. M. S. N
LONGITUDE: D. M. S. W
SUPPORTING AGENCY: BUREAU OF AP CONTROL PA DEPT OF HEALTH
COMMENTS:
COUNTY ( ):
SITE ADDR: P ARMEN N KEYSER AVE & OAK ST-GULF STA
STATION TYPE ( ):
AQCR (151): NORTHEAST PENNSYLVANIA-UPPER DELAWARE VALLEY
DIFF. GMT: WEST 05 HOURS
UTM ZONE:
UTM NORTHING:
UTM EASTING:
ELEVATION ABOVE GROUND: FT.
ELEVATION ABOVE MSL: FT.

LOCATION: SCRANTON PA
SITECODE: 398040017F01
AGENCY TYPE: STATE
LATITUDE: D. M. S. N
LONGITUDE: D. M. S. W
SUPPORTING AGENCY: BUREAU OF AP CONTROL PA DEPT OF HEALTH
COMMENTS:
COUNTY ( ):
SITE ADDR: ENGINE CO.#10 E.MOUNTAIN ROC PELLER AVE
STATION TYPE ( ):
AQCR (151): NORTHEAST PENNSYLVANIA-UPPER DELAWARE VALLEY
DIFF. GMT: WEST 05 HOURS
UTM ZONE:
UTM NORTHING:
UTM EASTING:
ELEVATION ABOVE GROUND: FT.
ELEVATION ABOVE MSL: FT.

LOCATION: SCRANTON PA
SITECODE: 398040018F01
AGENCY TYPE: STATE
LATITUDE: D. M. S. N
LONGITUDE: D. M. S. W
SUPPORTING AGENCY: BUREAU OF AP CONTROL PA DEPT OF HEALTH
COMMENTS:
COUNTY ( ):
SITE ADDR: HALE AUTO 1130 S.5TH AVE
STATION TYPE ( ):
AQCR (151): NORTHEAST PENNSYLVANIA-UPPER DELAWARE VALLEY
DIFF. GMT: WEST 05 HOURS
UTM ZONE:
UTM NORTHING:
UTM EASTING:
ELEVATION ABOVE GROUND: FT.
ELEVATION ABOVE MSL: FT.

LOCATION: SCRANTON PA
SITECODE: 398040019F01
AGENCY TYPE: STATE
LATITUDE: D. M. S. N
LONGITUDE: D. M. S. W
SUPPORTING AGENCY: BUREAU OF AP CONTROL PA DEPT OF HEALTH
COMMENTS:
COUNTY ( ):
SITE ADDR: FRANK STREZNETCKY PROVIDENCE & GILLIGAN
STATION TYPE ( ):
AQCR (151): NORTHEAST PENNSYLVANIA-UPPER DELAWARE VALLEY
DIFF. GMT: WEST 05 HOURS
UTM ZONE:
UTM NORTHING:
UTM EASTING:
ELEVATION ABOVE GROUND: FT.
ELEVATION ABOVE MSL: FT.

LOCATION: SCRANTON
SITECODE: 398040208F01
AGENCY TYPE: STATE
LATITUDE: 41 D. 24 M. 30 S. N
LONGITUDE: 075 D. 39 M. 45 S. W
SUPPORTING AGENCY: PA BUREAU OF AIR QUALITY
COMMENTS: PA SITE 508
COUNTY (4660): LACKAWANNA CO
SITE ADDR: CITY SQUARE
STATION TYPE (13): CENTER CITY - COMMERCIAL
AQCR (151): NORTHEAST PENNSYLVANIA-UPPER DELAWARE VALLEY
DIFF. GMT: WEST 05 HOURS
UTM ZONE: 18
UTM NORTHING: 4584081
UTM EASTING: 444627
ELEVATION ABOVE GROUND: 003 FT.
ELEVATION ABOVE MSL: 0740 FT.

LOCATION: SHARPSBURG
SITECODE: 398180001G01
AGENCY TYPE: COUNTY
LATITUDE: 40 D. 29 M. 44 S. N
LONGITUDE: 079 D. 55 M. 55 S. W
SUPPORTING AGENCY: ALLEGHENY COUNTY HEALTH DEPT BUREAU OF AP CONTROL
COMMENTS: COUNTY IDENT-214 SHARPSBURG
COUNTY (0100): ALLEGHENY CO
SITE ADDR: SHARPSBURG HIGH SCHOOL LINDEN AVENUE
STATION TYPE (21): SUBURBAN - INDUSTRIAL
AQCR (197): SOUTHWEST PENNSYLVANIA
DIFF. GMT: WEST 05 HOURS
UTM ZONE: 17
UTM NORTHING: 4483092
UTM EASTING: 590510
ELEVATION ABOVE GROUND: 030 FT.
ELEVATION ABOVE MSL: 0880 FT.

LOCATION: SHILLINGTON
SITECODE: 398240713F01
AGENCY TYPE: STATE
LATITUDE: 40 D. 18 M. 20 S. N
LONGITUDE: 075 D. 58 M. 28 S. W
SUPPORTING AGENCY: PA BUREAU OF AIR QUALITY
COMMENTS: PA SITE R03
COUNTY (0720): BERKS CO
SITE ADDR: 530 EAST PHILADELPHIA AVE
STATION TYPE (22): SUBURBAN - RESIDENTIAL
AQCR (151): NORTHEAST PENNSYLVANIA-UPPER DELAWARE VALLEY
DIFF. GMT: WEST 05 HOURS
UTM ZONE: 18
UTM NORTHING: 4461911
UTM EASTING: 417192
ELEVATION ABOVE GROUND: 004 FT.
ELEVATION ABOVE MSL: 0320 FT.

PENNSYLVANIA

LOCATION: SINKING SPRING
SITECODE: 398270714F01
AGENCY TYPE: STATE
LATITUDE: 40 D. 20 M. 20 S. N
LONGITUDE: 076 D. 00 M. 10 S. W
SUPPORTING AGENCY: PA BUREAU OF AIR QUALITY
COMMENTS: PA SITE R04

COUNTY (0720): BERKS CO
SITE ADDR: 2281 VAN REED ROAD
STATION TYPE (32): RURAL - AGRICULTURAL
AQCR (151): NORTHEAST PENNSYLVANIA-UPPER DELAWARE VALLEY
DIFF. GMT: WEST 05 HOURS

UTM ZONE: 18
UTM NORTHING: 4465639
UTM EASTING: 414825
ELEVATION ABOVE GROUND: 003 FT.
ELEVATION ABOVE MSL: 0320 FT.

LOCATION: SPRINGDALE
SITECODE: 398540001G01
AGENCY TYPE: COUNTY
LATITUDE: 40 D. 32 M. 13 S. N
LONGITUDE: 079 D. 47 M. 02 S. W
SUPPORTING AGENCY: ALLEGHENY CO HEALTH DEPT BUREAU OF A P CONTROL
COMMENTS: COUNTY IDENT-221 SPRINGDALE T

COUNTY (0100): ALLEGHENY CO
SITE ADDR: WATER WORKS REMALEY ST
STATION TYPE (21): SUBURBAN - INDUSTRIAL
AQCR (197): SOUTHWEST PENNSYLVANIA
DIFF. GMT: WEST 05 HOURS

UTM ZONE: 17
UTM NORTHING: 4487849
UTM EASTING: 602994
ELEVATION ABOVE GROUND: 017 FT.
ELEVATION ABOVE MSL: 0760 FT.

LOCATION: SPRINGDALE
SITECODE: 398540002G01
AGENCY TYPE: COUNTY
LATITUDE: 40 D. 32 M. 49 S. N
LONGITUDE: 079 D. 47 M. 02 S. W
SUPPORTING AGENCY: ALLEGHENY CO HEALTH DEPT BUREAU OF AP CONTROL
COMMENTS: COUNTY IDENT-205 SPRINGDALE

COUNTY (0100): ALLEGHENY CO
SITE ADDR: COLFAX AND BUTLER STREETS
STATION TYPE (21): SUBURBAN - INDUSTRIAL
AQCR (197): SOUTHWEST PENNSYLVANIA
DIFF. GMT: WEST 05 HOURS

UTM ZONE: 17
UTM NORTHING: 4488959
UTM EASTING: 602978
ELEVATION ABOVE GROUND: 030 FT.
ELEVATION ABOVE MSL: 1020 FT.

LOCATION: SPRINGDALE
SITECODE: 398540003G01
AGENCY TYPE: COUNTY
LATITUDE: 40 D. 32 M. 28 S. N
LONGITUDE: 079 D. 46 M. 50 S. W
SUPPORTING AGENCY: ALLEGHENY COUNTY HEALTH DEPT BUREAU OF AP CONTROL
COMMENTS: COUNTY IDENT-251 ST ALPHONSUS

COUNTY (0100): ALLEGHENY CO
SITE ADDR: ST ALPHONSUS ELEM SCH LINCOLN AVE
STATION TYPE (21): SUBURBAN - INDUSTRIAL
AQCR (197): SOUTHWEST PENNSYLVANIA
DIFF. GMT: WEST 05 HOURS

UTM ZONE: 17
UTM NORTHING: 4486515
UTM EASTING: 603269
ELEVATION ABOVE GROUND: 020 FT.
ELEVATION ABOVE MSL: 0910 FT.

LOCATION: SPRINGDALE
SITECODE: 398540004G01
AGENCY TYPE: COUNTY
LATITUDE: 40 D. 32 M. 13 S. N
LONGITUDE: 079 D. 47 M. 02 S. W
SUPPORTING AGENCY: ALLEGHENY COUNTY HEALTH DEPT BUREAU OF AP CONTROL
COMMENTS: COUNTY IDENT-8 SPRINGDALE II

COUNTY (0100): ALLEGHENY CO
SITE ADDR: SPRINGDALE WATER WORKS REMALEY STREET
STATION TYPE (21): SUBURBAN - INDUSTRIAL
AQCR (197): SOUTHWEST PENNSYLVANIA
DIFF. GMT: WEST 05 HOURS

UTM ZONE: 17
UTM NORTHING: 4487849
UTM EASTING: 602994
ELEVATION ABOVE GROUND: 010 FT.
ELEVATION ABOVE MSL: 0760 FT.

LOCATION: STEELTON
SITECODE: 398640303F02
AGENCY TYPE: STATE
LATITUDE: 40 D. 18 M. 27 S. N
LONGITUDE: 076 D. 49 M. 39 S. W
SUPPORTING AGENCY: PA BUREAU OF AIR QUALITY
COMMENTS: PA SITE H03

COUNTY (2340): DAUPHIN CO
SITE ADDR: PUMPING STATION FRONT & HOFFER STS
STATION TYPE (11): CENTER CITY - INDUSTRIAL
AQCR (196): SOUTH CENTRAL PENNSYLVANIA
DIFF. GMT: WEST 05 HOURS

UTM ZONE: 18
UTM NORTHING: 4463273
UTM EASTING: 344700
ELEVATION ABOVE GROUND: 003 FT.
ELEVATION ABOVE MSL: 0300 FT.

LOCATION: SUGAR NOTCH PA
SITECODE: 398730001F01
AGENCY TYPE: STATE
LATITUDE: D. M. S. N
LONGITUDE: D. M. S. W
SUPPORTING AGENCY: BUREAU OF AP CONTROL PA DEPT OF HEALTH
COMMENTS:

COUNTY ( ):
SITE ADDR: 902 MAIN ST.
STATION TYPE ( ):
AQCR (151): NORTHEAST PENNSYLVANIA-UPPER DELAWARE VALLEY
DIFF. GMT: WEST 05 HOURS

UTM ZONE:
UTM NORTHING:
UTM EASTING:
ELEVATION ABOVE GROUND: FT.
ELEVATION ABOVE MSL: FT.

LOCATION: SUGAR NOTCH PA
SITECODE: 398730002F01
AGENCY TYPE: STATE
LATITUDE: D. M. S. N
LONGITUDE: D. M. S. W
SUPPORTING AGENCY: BUREAU OF AP CONTROL PA DEPT OF HEALTH
COMMENTS:

COUNTY ( ):
SITE ADDR: JOHN CONVERY 66 MAIN & PINE
STATION TYPE ( ):
AQCR (151): NORTHEAST PENNSYLVANIA-UPPER DELAWARE VALLEY
DIFF. GMT: WEST 05 HOURS

UTM ZONE:
UTM NORTHING:
UTM EASTING:
ELEVATION ABOVE GROUND: FT.
ELEVATION ABOVE MSL: FT.

LOCATION: TAYLOR PA
SITECODE: 398940001F01
AGENCY TYPE: STATE
LATITUDE: D. M. S. N
LONGITUDE: D. M. S. W
SUPPORTING AGENCY: BUREAU OF AP CONTROL PA DEPT OF HEALTH
COMMENTS:

COUNTY ( ):
SITE ADDR: MAIN & MIDDLE STS
STATION TYPE ( ):
AQCR (151): NORTHEAST PENNSYLVANIA-UPPER DELAWARE VALLEY
DIFF. GMT: WEST 05 HOURS

UTM ZONE:
UTM NORTHING:
UTM EASTING:
ELEVATION ABOVE GROUND: FT.
ELEVATION ABOVE MSL: FT.

LOCATION: TAYLOR PA
SITECODE: 398940002F01
AGENCY TYPE: STATE
LATITUDE: D. M. S. N
LONGITUDE: D. M. S. W
SUPPORTING AGENCY: BUREAU OF AP CONTROL PA DEPT OF HEALTH
COMMENTS:

COUNTY ( ):
SITE ADDR: REYNOLDS & SCHLAEGER AVES
STATION TYPE ( ):
AQCR (151): NORTHEAST PENNSYLVANIA-UPPER DELAWARE VALLEY
DIFF. GMT: WEST 05 HOURS

UTM ZONE:
UTM NORTHING:
UTM EASTING:
ELEVATION ABOVE GROUND: FT.
ELEVATION ABOVE MSL: FT.

LOCATION: TAYLOR PA
SITECODE: 398940003F01
AGENCY TYPE: STATE
LATITUDE: D. M. S. N
LONGITUDE: D. M. S. W
SUPPORTING AGENCY: BUREAU OF AP CONTROL PA DEPT OF HEALTH
COMMENTS:

COUNTY ( ):
SITE ADDR: 4TH & PINE STS
STATION TYPE ( ):
AQCR (151): NORTHEAST PENNSYLVANIA-UPPER DELAWARE VALLEY
DIFF. GMT: WEST 05 HOURS

UTM ZONE:
UTM NORTHING:
UTM EASTING:
ELEVATION ABOVE GROUND: FT.
ELEVATION ABOVE MSL: FT.

LOCATION: THROOP PA
SITECODE: 398980001F01
AGENCY TYPE: STATE
LATITUDE: D. M. S. N
LONGITUDE: D. M. S. W
SUPPORTING AGENCY: BUREAU OF AP CONTROL PA DEPT OF HEALTH
COMMENTS:

COUNTY ( ):
SITE ADDR: BELLMAN & REBECCA STS
STATION TYPE ( ):
AQCR (151): NORTHEAST PENNSYLVANIA-UPPER DELAWARE VALLEY
DIFF. GMT: WEST 05 HOURS

UTM ZONE:
UTM NORTHING:
UTM EASTING:
ELEVATION ABOVE GROUND: FT.
ELEVATION ABOVE MSL: FT.

LOCATION: THROOP PA
SITECODE: 398980002F01
AGENCY TYPE: STATE
LATITUDE: D. M. S. N
LONGITUDE: D. M. S. W
SUPPORTING AGENCY: BUREAU OF AP CONTROL PA DEPT OF HEALTH
COMMENTS:

COUNTY ( ):
SITE ADDR: DUNMORE & MEAD STS
STATION TYPE ( ):
AQCR (151): NORTHEAST PENNSYLVANIA-UPPER DELAWARE VALLEY
DIFF. GMT: WEST 05 HOURS

UTM ZONE:
UTM NORTHING:
UTM EASTING:
ELEVATION ABOVE GROUND: FT.
ELEVATION ABOVE MSL: FT.

LOCATION: VERSAILLES
SITECODE: 399155001G01
AGENCY TYPE: COUNTY
LATITUDE: 40 D. 19 M. 07 S. N
LONGITUDE: 079 D. 50 M. 10 S. W
SUPPORTING AGENCY: ALLEGHENY COUNTY HEALTH DEPT BUREAU OF AP CONTROL
COMMENTS: COUNTY IDENT-108 VERSAILLES
COUNTY (0100): ALLEGHENY CO
SITE ADDR: 4626 WALNUT STREET
STATION TYPE (21): SUBURBAN - INDUSTRIAL
AQCR (197): SOUTHWEST PENNSYLVANIA
DIFF. GMT: WEST 05 HOURS
UTM ZONE: 17
UTM NORTHING: 4463555
UTM EASTING: 598889
ELEVATION ABOVE GROUND: 023 FT.
ELEVATION ABOVE MSL: 0870 FT.

LOCATION: WARMINSTER
SITECODE: 399160001A01
AGENCY TYPE: EPA/ATMOS. SURV.
LATITUDE: 40 D. 14 M. 00 S. N
LONGITUDE: 075 D. 07 M. 00 S. W
SUPPORTING AGENCY: STATE DEPARTMENT OF HEALTH
COMMENTS:
COUNTY (1200): BUCKS CO
SITE ADDR: SEWAGE TREATMENT PLANT LOG CABIN DRIVE
STATION TYPE (12): CENTER CITY - RESIDENTIAL
AQCR (045): METROPOLITAN PHILADELPHIA
DIFF. GMT: WEST 05 HOURS
UTM ZONE: 18
UTM NORTHING: 4453446
UTM EASTING: 490076
ELEVATION ABOVE GROUND: 014 FT.
ELEVATION ABOVE MSL: 0220 FT.

LOCATION: ELRAMA PA
SITECODE: 399200001F01
AGENCY TYPE: STATE
LATITUDE: D. M. S. N
LONGITUDE: D. M. S. W
SUPPORTING AGENCY: BUREAU OF AP CONTROL-PA DEPT OF HEALTH
COMMENTS:
COUNTY ( ):
SITE ADDR: ELRAMA FIRE CO.,ELRAMA AVE
STATION TYPE ( ):
AQCR (197): SOUTHWEST PENNSYLVANIA
DIFF. GMT: WEST 05 HOURS
UTM ZONE:
UTM NORTHING:
UTM EASTING:
ELEVATION ABOVE GROUND: FT.
ELEVATION ABOVE MSL: FT.

LOCATION: ELRAMA PA
SITECODE: 399200002F01
AGENCY TYPE: STATE
LATITUDE: D. M. S. N
LONGITUDE: D. M. S. W
SUPPORTING AGENCY: BUREAU OF AP CONTROL-PA DEPT OF HEALTH
COMMENTS:
COUNTY ( ):
SITE ADDR: AVE & HOWE ST
STATION TYPE ( ):
AQCR (197): SOUTHWEST PENNSYLVANIA
DIFF. GMT: WEST 05 HOURS
UTM ZONE:
UTM NORTHING:
UTM EASTING:
ELEVATION ABOVE GROUND: FT.
ELEVATION ABOVE MSL: FT.

LOCATION: FINLEYVILLE PA
SITECODE: 399200003F01
AGENCY TYPE: STATE
LATITUDE: D. M. S. N
LONGITUDE: D. M. S. W
SUPPORTING AGENCY: BUREAU OF AP CONTROL-PA DEPT OF HEALTH
COMMENTS:
COUNTY ( ):
SITE ADDR: JL BIDDLE RD 1
STATION TYPE ( ):
AQCR (197): SOUTHWEST PENNSYLVANIA
DIFF. GMT: WEST 05 HOURS
UTM ZONE:
UTM NORTHING:
UTM EASTING:
ELEVATION ABOVE GROUND: FT.
ELEVATION ABOVE MSL: FT.

LOCATION: FINLEYVILLE PA
SITECODE: 399200004F01
AGENCY TYPE: STATE
LATITUDE: D. M. S. N
LONGITUDE: D. M. S. W
SUPPORTING AGENCY: BUREAU OF AP CONTROL-PA DEPT OF HEALTH
COMMENTS:
COUNTY ( ):
SITE ADDR: R BRUBY RD 2
STATION TYPE ( ):
AQCR (197): SOUTHWEST PENNSYLVANIA
DIFF. GMT: WEST 05 HOURS
UTM ZONE:
UTM NORTHING:
UTM EASTING:
ELEVATION ABOVE GROUND: FT.
ELEVATION ABOVE MSL: FT.

LOCATION: COURTNEY HILL PA
SITECODE: 399200005F01
AGENCY TYPE: STATE
LATITUDE: D. M. S. N
LONGITUDE: D. M. S. W
SUPPORTING AGENCY: BUREAU OF AP CONTROL-PA DEPT OF HEALTH
COMMENTS:
COUNTY ( ):
SITE ADDR: BOX 303
STATION TYPE ( ):
AQCR (197): SOUTHWEST PENNSYLVANIA
DIFF. GMT: WEST 05 HOURS
UTM ZONE:
UTM NORTHING:
UTM EASTING:
ELEVATION ABOVE GROUND: FT.
ELEVATION ABOVE MSL: FT.

LOCATION: SPEERS PA
SITECODE: 399200006F01
AGENCY TYPE: STATE
LATITUDE: D. M. S. N
LONGITUDE: D. M. S. W
SUPPORTING AGENCY: BUREAU OF AP CONTROL-PA DEPT OF HEALTH
COMMENTS:
COUNTY ( ):
SITE ADDR: 528 CHARLES
STATION TYPE ( ):
AQCR (197): SOUTHWEST PENNSYLVANIA
DIFF. GMT: WEST 05 HOURS
UTM ZONE:
UTM NORTHING:
UTM EASTING:
ELEVATION ABOVE GROUND: FT.
ELEVATION ABOVE MSL: FT.

LOCATION: DUNLEVY PA
SITECODE: 399200007F01
AGENCY TYPE: STATE
LATITUDE: D. M. S. N
LONGITUDE: D. M. S. W
SUPPORTING AGENCY: BUREAU OF AP CONTROL-PA DEPT OF HEALTH
COMMENTS:
COUNTY ( ):
SITE ADDR: HWY APPLIANCE - RT 88
STATION TYPE ( ):
AQCR (197): SOUTHWEST PENNSYLVANIA
DIFF. GMT: WEST 05 HOURS
UTM ZONE:
UTM NORTHING:
UTM EASTING:
ELEVATION ABOVE GROUND: FT.
ELEVATION ABOVE MSL: FT.

LOCATION: COAL CENTER PA
SITECODE: 399200008F01
AGENCY TYPE: STATE
LATITUDE: D. M. S. N
LONGITUDE: D. M. S. W
SUPPORTING AGENCY: BUREAU OF AP CONTROL-PA DEPT OF HEALTH
COMMENTS:
COUNTY ( ):
SITE ADDR: HIGH POINT BAR - RT 88
STATION TYPE ( ):
AQCR (197): SOUTHWEST PENNSYLVANIA
DIFF. GMT: WEST 05 HOURS
UTM ZONE:
UTM NORTHING:
UTM EASTING:
ELEVATION ABOVE GROUND: FT.
ELEVATION ABOVE MSL: FT.

LOCATION: ALLENPORT PA
SITECODE: 399200009F01
AGENCY TYPE: STATE
LATITUDE: D. M. S. N
LONGITUDE: D. M. S. W
SUPPORTING AGENCY: BUREAU OF AP CONTROL-PA DEPT OF HEALTH
COMMENTS:
COUNTY ( ):
SITE ADDR: MUNICIPAL BLDG - RT 88
STATION TYPE ( ):
AQCR (197): SOUTHWEST PENNSYLVANIA
DIFF. GMT: WEST 05 HOURS
UTM ZONE:
UTM NORTHING:
UTM EASTING:
ELEVATION ABOVE GROUND: FT.
ELEVATION ABOVE MSL: FT.

LOCATION: ALLENPORT PA
SITECODE: 399200010F01
AGENCY TYPE: STATE
LATITUDE: D. M. S. N
LONGITUDE: D. M. S. W
SUPPORTING AGENCY: BUREAU OF AP CONTROL-PA DEPT OF HEALTH
COMMENTS:
COUNTY ( ):
SITE ADDR: CARROLL TWP FIRE HALL - RT 837
STATION TYPE ( ):
AQCR (197): SOUTHWEST PENNSYLVANIA
DIFF. GMT: WEST 05 HOURS
UTM ZONE:
UTM NORTHING:
UTM EASTING:
ELEVATION ABOVE GROUND: FT.
ELEVATION ABOVE MSL: FT.

LOCATION: ROSCOE PA
SITECODE: 399200011F01
AGENCY TYPE: STATE
LATITUDE: D. M. S. N
LONGITUDE: D. M. S. W
SUPPORTING AGENCY: BUREAU OF AP CONTROL-PA DEPT OF HEALTH
COMMENTS:
COUNTY ( ):
SITE ADDR: DARI DELIGHT - RT 88
STATION TYPE ( ):
AQCR (197): SOUTHWEST PENNSYLVANIA
DIFF. GMT: WEST 05 HOURS
UTM ZONE:
UTM NORTHING:
UTM EASTING:
ELEVATION ABOVE GROUND: FT.
ELEVATION ABOVE MSL: FT.

PENNSYLVANIA

```
LOCATION: ELCO PA                    COUNTY (    ):                          UTM ZONE:
SITECODE: 399200012F01               SITE ADDR: M KUSTICH - RT 88            UTM NORTHING:
AGENCY TYPE: STATE                   STATION TYPE (  ):                      UTM EASTING:
LATITUDE:    D.    M.    S. N        AQCR (197): SOUTHWEST PENNSYLVANIA      ELEVATION ABOVE GROUND:     FT.
LONGITUDE:     D.    M.    S. W      DIFF. GMT: WEST 05 HOURS                ELEVATION ABOVE MSL:      FT.
SUPPORTING AGENCY: BUREAU OF AP CONTROL-PA DEPT OF HEALTH
COMMENTS:

LOCATION: COAL CENTER PA             COUNTY (    ):                          UTM ZONE:
SITECODE: 399200013F01               SITE ADDR: ART GREEG                    UTM NORTHING:
AGENCY TYPE: STATE                   STATION TYPE (  ):                      UTM EASTING:
LATITUDE:    D.    M.    S. N        AQCR (197): SOUTHWEST PENNSYLVANIA      ELEVATION ABOVE GROUND:     FT.
LONGITUDE:     D.    M.    S. W      DIFF. GMT: WEST 05 HOURS                ELEVATION ABOVE MSL:      FT.
SUPPORTING AGENCY: BUREAU OF AP CONTROL-PA DEPT OF HEALTH
COMMENTS:

LOCATION: ELCO PA                    COUNTY (    ):                          UTM ZONE:
SITECODE: 399200014F01               SITE ADDR: I ROBERTS - 2ND ST           UTM NORTHING:
AGENCY TYPE: STATE                   STATION TYPE (  ):                      UTM EASTING:
LATITUDE:    D.    M.    S. N        AQCR (197): SOUTHWEST PENNSYLVANIA      ELEVATION ABOVE GROUND:     FT.
LONGITUDE:     D.    M.    S. W      DIFF. GMT: WEST 05 HOURS                ELEVATION ABOVE MSL:      FT.
SUPPORTING AGENCY: BUREAU OF AP CONTROL-PA DEPT OF HEALTH
COMMENTS:

LOCATION: FAYETTE CITY PA            COUNTY (    ):                          UTM ZONE:
SITECODE: 399200015F01               SITE ADDR: WASH.TWP.WATER AUTH.         UTM NORTHING:
AGENCY TYPE: STATE                   STATION TYPE (  ):                      UTM EASTING:
LATITUDE:    D.    M.    S. N        AQCR (197): SOUTHWEST PENNSYLVANIA      ELEVATION ABOVE GROUND:     FT.
LONGITUDE:     D.    M.    S. W      DIFF. GMT: WEST 05 HOURS                ELEVATION ABOVE MSL:      FT.
SUPPORTING AGENCY: BUREAU OF AP CONTROL PA DEPT OF HEALTH
COMMENTS:

LOCATION: ROSCOE PA                  COUNTY (    ):                          UTM ZONE:
SITECODE: 399200016F01               SITE ADDR: JOSEPH RAYMOND WALNUT ST.    UTM NORTHING:
AGENCY TYPE: STATE                   STATION TYPE (  ):                      UTM EASTING:
LATITUDE:    D.    M.    S. N        AQCR (197): SOUTHWEST PENNSYLVANIA      ELEVATION ABOVE GROUND:     FT.
LONGITUDE:     D.    M.    S. W      DIFF. GMT: WEST 05 HOURS                ELEVATION ABOVE MSL:      FT.
SUPPORTING AGENCY: BUREAU OF AP CONTROL PA DEPT OF HEALTH
COMMENTS:

LOCATION: ELCO PA                    COUNTY (    ):                          UTM ZONE:
SITECODE: 399200017F01               SITE ADDR: MICHAEL MACIK BOX 87         UTM NORTHING:
AGENCY TYPE: STATE                   STATION TYPE (  ):                      UTM EASTING:
LATITUDE:    D.    M.    S. N        AQCR (197): SOUTHWEST PENNSYLVANIA      ELEVATION ABOVE GROUND:     FT.
LONGITUDE:     D.    M.    S. W      DIFF. GMT: WEST 05 HOURS                ELEVATION ABOVE MSL:      FT.
SUPPORTING AGENCY: BUREAU OF AP CONTROL PA DEPT OF HEALTH
COMMENTS:

LOCATION: DENBO PA                   COUNTY (    ):                          UTM ZONE:
SITECODE: 399200018F01               SITE ADDR: JOSEPH KATKO HOUSE 98        UTM NORTHING:
AGENCY TYPE: STATE                   STATION TYPE (  ):                      UTM EASTING:
LATITUDE:    D.    M.    S. N        AQCR (197): SOUTHWEST PENNSYLVANIA      ELEVATION ABOVE GROUND:     FT.
LONGITUDE:     D.    M.    S. W      DIFF. GMT: WEST 05 HOURS                ELEVATION ABOVE MSL:      FT.
SUPPORTING AGENCY: BUREAU OF AP CONTROL PA DEPT OF HEALTH
COMMENTS:

LOCATION: WASHINGTON COUNTY          COUNTY (9203): WASHINGTON CO            UTM ZONE:
SITECODE: 399203019F01               SITE ADDR: BORO BLDG HIGH ST FAYETTE CITY UTM NORTHING:
AGENCY TYPE: STATE                   STATION TYPE (00):                      UTM EASTING:
LATITUDE:    D.    M.    S.          AQCR (197): SOUTHWEST PENNSYLVANIA      ELEVATION ABOVE GROUND: 030 FT.
LONGITUDE:     D.    M.    S.        DIFF. GMT: WEST 05 HOURS                ELEVATION ABOVE MSL : 0000 FT.
SUPPORTING AGENCY: BUREAU OF AP CONTROL PA DEPT OF HEALTH
COMMENTS:

LOCATION: DUNLEVY PA                 COUNTY (    ):                          UTM ZONE:
SITECODE: 399200020F01               SITE ADDR: EARL DWYER GEN.DEL.          UTM NORTHING:
AGENCY TYPE: STATE                   STATION TYPE (  ):                      UTM EASTING:
LATITUDE:    D.    M.    S. N        AQCR (197): SOUTHWEST PENNSYLVANIA      ELEVATION ABOVE GROUND:     FT.
LONGITUDE:     D.    M.    S. W      DIFF. GMT: WEST 05 HOURS                ELEVATION ABOVE MSL:      FT.
SUPPORTING AGENCY: BUREAU OF AP CONTROL PA DEPT OF HEALTH
COMMENTS:

LOCATION: COURTNEY HILL PA           COUNTY (    ):                          UTM ZONE:
SITECODE: 399200021F01               SITE ADDR: EMMANUEL DONINA BOX 290      UTM NORTHING:
AGENCY TYPE: STATE                   STATION TYPE (  ):                      UTM EASTING:
LATITUDE:    D.    M.    S. N        AQCR (197): SOUTHWEST PENNSYLVANIA      ELEVATION ABOVE GROUND:     FT.
LONGITUDE:     D.    M.    S. W      DIFF. GMT: WEST 05 HOURS                ELEVATION ABOVE MSL:      FT.
SUPPORTING AGENCY: BUREAU OF AP CONTROL PA DEPT OF HEALTH
COMMENTS:

LOCATION: COURTNEY PA                COUNTY (    ):                          UTM ZONE:
SITECODE: 399200022F01               SITE ADDR: THERESA BODEY                UTM NORTHING:
AGENCY TYPE: STATE                   STATION TYPE (  ):                      UTM EASTING:
LATITUDE:    D.    M.    S. N        AQCR (197): SOUTHWEST PENNSYLVANIA      ELEVATION ABOVE GROUND:     FT.
LONGITUDE:     D.    M.    S. W      DIFF. GMT: WEST 05 HOURS                ELEVATION ABOVE MSL:      FT.
SUPPORTING AGENCY: BUREAU OF AP CONTROL PA DEPT OF HEALTH
COMMENTS:

LOCATION: SPEERS PA                  COUNTY (    ):                          UTM ZONE:
SITECODE: 399200023F01               SITE ADDR: IVAN BENEDETTI 336 PHILLIP ST. UTM NORTHING:
AGENCY TYPE: STATE                   STATION TYPE (  ):                      UTM EASTING:
LATITUDE:    D.    M.    S. N        AQCR (197): SOUTHWEST PENNSYLVANIA      ELEVATION ABOVE GROUND:     FT.
LONGITUDE:     D.    M.    S. W      DIFF. GMT: WEST 05 HOURS                ELEVATION ABOVE MSL:      FT.
SUPPORTING AGENCY: BUREAU OF AP CONTROL PA DEPT OF HEALTH
COMMENTS:

LOCATION: WASHINGTON COUNTY          COUNTY (9203): WASHINGTON CO            UTM ZONE: 17
SITECODE: 399200511F02               SITE ADDR: US POST OFFICE (CORTNEY)     UTM NORTHING: 4457608
AGENCY TYPE: STATE                   STATION TYPE (36): RURAL - INDUSTRIAL   UTM EASTING:  587689
LATITUDE: 40 D. 19 M. 10 S. N        AQCR (197): SOUTHWEST PENNSYLVANIA      ELEVATION ABOVE GROUND: 033 FT.
LONGITUDE: 079 D. 58 M. 10 S. W      DIFF. GMT: WEST 05 HOURS                ELEVATION ABOVE MSL:      FT.
SUPPORTING AGENCY: PA BUREAU OF AIR QUALITY
COMMENTS: PA SITE #01
```

LOCATION: WASHINGTON COUNTY
SITECODE: 399200513F03
AGENCY TYPE: STATE
LATITUDE: 40 D. 06 M. 50 S. N
LONGITUDE: 079 D. 56 M. 30 S. W
SUPPORTING AGENCY: PA BUREAU OF AIR QUALITY
COMMENTS: PA SITE M03

COUNTY (9200): WASHINGTON CO
SITE ADDR: RD #2 BOX 341 (CHARLEROI)
STATION TYPE (31): RURAL - NEAR URBAN
AQCR (197): SOUTHWEST PENNSYLVANIA
DIFF. GMT: WEST 05 HOURS

UTM ZONE: 17
UTM NORTHING: 4443719
UTM EASTING: 593193
ELEVATION ABOVE GROUND: 033 FT.
ELEVATION ABOVE MSL: 1130 FT.

LOCATION: WASHINGTON COUNTY
SITECODE: 399200514F01
AGENCY TYPE: STATE
LATITUDE: 40 D. 05 M. 00 S. N
LONGITUDE: 079 D. 53 M. 25 S. W
SUPPORTING AGENCY: PA BUREAU OF AIR QUALITY
COMMENTS: PA SITE M04

COUNTY (9200): WASHINGTON CO
SITE ADDR: ROUTE 88 (ELCO)
STATION TYPE (22): SUBURBAN - RESIDENTIAL
AQCR (197): SOUTHWEST PENNSYLVANIA
DIFF. GMT: WEST 05 HOURS

UTM ZONE: 17
UTM NORTHING: 4437381
UTM EASTING: 594613
ELEVATION ABOVE GROUND: 033 FT.
ELEVATION ABOVE MSL: 1320 FT.

LOCATION: WASHINGTON COUNTY
SITECODE: 399200515F01
AGENCY TYPE: STATE
LATITUDE: 40 D. 01 M. 45 S. N
LONGITUDE: 079 D. 53 M. 20 S. W
SUPPORTING AGENCY: PA BUREAU OF AIR QUALITY
COMMENTS: PA SITE M05

COUNTY (9200): WASHINGTON CO
SITE ADDR: WEST BROWNSVILLE MUNICIPAL BLDG
STATION TYPE (23): SUBURBAN - COMMERICAL
AQCR (197): SOUTHWEST PENNSYLVANIA
DIFF. GMT: WEST 05 HOURS

UTM ZONE: 17
UTM NORTHING: 4431370
UTM EASTING: 594807
ELEVATION ABOVE GROUND: 053 FT.
ELEVATION ABOVE MSL: 0990 FT.

LOCATION: WEST CHESTER
SITECODE: 399280001A01
AGENCY TYPE: EPA/ATMOS. SURV.
LATITUDE: 39 D. 58 M. 00 S. N
LONGITUDE: 075 D. 32 M. 30 S. W
SUPPORTING AGENCY: STATE DEPARTMENT OF HEALTH
COMMENTS:

COUNTY (1660): CHESTER CO
SITE ADDR: PLANT CONTROL BLDG RT 3 & WESTTOWN WAY
STATION TYPE (12): CENTER CITY - RESIDENTIAL
AQCR (045): METROPOLITAN PHILADELPHIA
DIFF. GMT: WEST 05 HOURS

UTM ZONE: 18
UTM NORTHING: 4423983
UTM EASTING: 453760
ELEVATION ABOVE GROUND: 010 FT.
ELEVATION ABOVE MSL: 0350 FT.

LOCATION: WEST CHESTER
SITECODE: 399280110A01
AGENCY TYPE: EPA/ATMOS. SURV.
LATITUDE: 39 D. 57 M. 35 S. N
LONGITUDE: 075 D. 36 M. 30 S. W
SUPPORTING AGENCY: CHESTER COUNTY HEALTH DEPARTMENT
COMMENTS:

COUNTY (1660): CHESTER CO
SITE ADDR: 326 NORTH WALNUT STREET
STATION TYPE (13): CENTER CITY - COMMERCIAL
AQCR (45): METROPOLITAN PHILADELPHIA
DIFF. GMT: WEST 05 HOURS

UTM ZONE: 18
UTM NORTHING: 4423253
UTM EASTING: 448041
ELEVATION ABOVE GROUND: 43 FT.
ELEVATION ABOVE MSL: 500 FT.

LOCATION: WEST CHESTER
SITECODE: 399280110F01
AGENCY TYPE: STATE
LATITUDE: 39 D. 57 M. 53 S. N
LONGITUDE: 075 D. 36 M. 27 S. W
SUPPORTING AGENCY: PA BUREAU OF AIR QUALITY
COMMENTS: PA SITE P10

COUNTY (1660): CHESTER CO
SITE ADDR: CNTY HEALTH DEPT 326 NORTH WALNUT ST
STATION TYPE (13): CENTER CITY - COMMERCIAL
AQCR (045): METROPOLITAN PHILADELPHIA
DIFF. GMT: WEST 05 HOURS

UTM ZONE: 18
UTM NORTHING: 4423802
UTM EASTING: 448117
ELEVATION ABOVE GROUND: 037 FT.
ELEVATION ABOVE MSL: 0440 FT.

LOCATION: WEST MIFFLIN
SITECODE: 399310001G01
AGENCY TYPE: COUNTY
LATITUDE: 40 D. 21 M. 08 S. N
LONGITUDE: 079 D. 55 M. 39 S. W
SUPPORTING AGENCY: ALLEGHENY CO HEALTH DEPT BUREAU OF AP CONTROL
COMMENTS: COUNTY IDENT-160 AC AIRPORT

COUNTY (0100): ALLEGHENY CO
SITE ADDR: LEBANON CHURCH ROAD AND CAMP HOLLOW ROAD
STATION TYPE (23): SUBURBAN - COMMERICAL
AQCR (197): SOUTHWEST PENNSYLVANIA
DIFF. GMT: WEST 05 HOURS

UTM ZONE: 17
UTM NORTHING: 4467186
UTM EASTING: 591081
ELEVATION ABOVE GROUND: 036 FT.
ELEVATION ABOVE MSL: 1220 FT.

LOCATION: WEST MIFFLIN
SITECODE: 399310002G01
AGENCY TYPE: COUNTY
LATITUDE: 40 D. 23 M. 19 S. N
LONGITUDE: 079 D. 51 M. 52 S. W
SUPPORTING AGENCY: ALLEGHENY CO HEALTH DEPT BUREAU OF AP CONTROL
COMMENTS: COUNTY IDENT-103 KENNWOOD

COUNTY (0100): ALLEGHENY CO
SITE ADDR: 4800 KENNWOOD BOULEVARD
STATION TYPE (21): SUBURBAN - INDUSTRIAL
AQCR (197): SOUTHWEST PENNSYLVANIA
DIFF. GMT: WEST 05 HOURS

UTM ZONE: 17
UTM NORTHING: 4471292
UTM EASTING: 596384
ELEVATION ABOVE GROUND: 036 FT.
ELEVATION ABOVE MSL: 0920 FT.

LOCATION: WESTMONT
SITECODE: 399320801F03
AGENCY TYPE: STATE
LATITUDE: 40 D. 19 M. 04 S. N
LONGITUDE: 078 D. 58 M. 44 S. W
SUPPORTING AGENCY: PA BUREAU OF AIR QUALITY
COMMENTS: PA SITE J01

COUNTY (1300): CAMBRIA CO
SITE ADDR: SR HIGH SCHOOL 200 FAIR OAK DRIVE
STATION TYPE (31): RURAL - NEAR URBAN
AQCR (195): CENTRAL PENNSYLVANIA
DIFF. GMT: WEST 05 HOURS

UTM ZONE: 17
UTM NORTHING: 4464772
UTM EASTING: 671731
ELEVATION ABOVE GROUND: 033 FT.
ELEVATION ABOVE MSL: 1800 FT.

LOCATION: WEBSTER PA
SITECODE: 399330001F01
AGENCY TYPE: STATE
LATITUDE: D. M. S. N
LONGITUDE: D. M. S. W
SUPPORTING AGENCY: BUREAU OF AP CONTROL PA DEPT OF HEALTH
COMMENTS:

COUNTY ( ):
SITE ADDR: BOX 314
STATION TYPE ( ):
AQCR (197): SOUTHWEST PENNSYLVANIA
DIFF. GMT: WEST 05 HOURS

UTM ZONE:
UTM NORTHING:
UTM EASTING:
ELEVATION ABOVE GROUND: FT.
ELEVATION ABOVE MSL: FT.

LOCATION: WEBSTER PA
SITECODE: 399330002F01
AGENCY TYPE: STATE
LATITUDE: D. M. S. N
LONGITUDE: D. M. S. W
SUPPORTING AGENCY: BUREAU OF AP CONTROL PA DEPT OF HEALTH
COMMENTS:

COUNTY ( ):
SITE ADDR: BOX 303 - SHORT ST
STATION TYPE ( ):
AQCR (197): SOUTHWEST PENNSYLVANIA
DIFF. GMT: WEST 05 HOURS

UTM ZONE:
UTM NORTHING:
UTM EASTING:
ELEVATION ABOVE GROUND: FT.
ELEVATION ABOVE MSL: FT.

LOCATION: WESTMORELAND COUNTY
SITECODE: 399330516F01
AGENCY TYPE: STATE
LATITUDE: 40 D. 10 M. 30 S. N
LONGITUDE: 079 D. 48 M. 26 S. W
SUPPORTING AGENCY: PA BUREAU OF AIR QUALITY
COMMENTS: PA SITE M06

COUNTY (9330): WESTMORELAND CO
SITE ADDR: WESTMORELAND MUNIC AUTH RTE 201
STATION TYPE (22): SUBURBAN - RESIDENTIAL
AQCR (197): SOUTHWEST PENNSYLVANIA
DIFF. GMT: WEST 05 HOURS

UTM ZONE: 17
UTM NORTHING: 4447647
UTM EASTING: 601559
ELEVATION ABOVE GROUND: 003 FT.
ELEVATION ABOVE MSL: 1160 FT.

LOCATION: WEST YORK
SITECODE: 399400321F01
AGENCY TYPE: STATE
LATITUDE: 39 D. 57 M. 16 S. N
LONGITUDE: 076 D. 45 M. 56 S. W
SUPPORTING AGENCY: PA BUREAU OF AIR QUALITY
COMMENTS: PA SITE Y01

COUNTY (9570): YORK CO
SITE ADDR: BORO BLDG 1700 W PHILADELPHIA ST
STATION TYPE (22): SUBURBAN - RESIDENTIAL
AQCR (196): SOUTH CENTRAL PENNSYLVANIA
DIFF. GMT: WEST 05 HOURS

UTM ZONE: 18
UTM NORTHING: 4423979
UTM EASTING: 349189
ELEVATION ABOVE GROUND: 020 FT.
ELEVATION ABOVE MSL: 0620 FT.

PENNSYLVANIA

LOCATION: WEST YORK
SITECODE: 399400325F02
AGENCY TYPE: STATE
LATITUDE: 39 D. 57 M. 04 S. N
LONGITUDE: 076 D. 45 M. 58 S. W
SUPPORTING AGENCY: PA BUREAU OF AIR QUALITY
COMMENTS: PA SITE Y05
COUNTY (9570): YORK CO
SITE ADDR: H MCFALL INC 1780 ANDREW ST
STATION TYPE (21): SUBURBAN - INDUSTRIAL
AQCR (196): SOUTH CENTRAL PENNSYLVANIA
DIFF. GMT: WEST 05 HOURS
UTM ZONE: 18
UTM NORTHING: 4423609
UTM EASTING: 349131
ELEVATION ABOVE GROUND: 020 FT.
ELEVATION ABOVE MSL: 0420 FT.

LOCATION: WILKES BARRE
SITECODE: 399430001A01
AGENCY TYPE: EPA/ATMOS. SURV.
LATITUDE: 41 D. 14 M. 45 S. N
LONGITUDE: 075 D. 52 M. 57 S. W
SUPPORTING AGENCY: PENNSYLVANIA DEPARTMENT OF HEALTH
COMMENTS:
COUNTY (5220): LUZERNE CO
SITE ADDR: KIRBY HEALTH CENTER 71 N FRANKLIN ST
STATION TYPE (13): CENTER CITY - COMMERCIAL
AQCR (151): NORTHEAST PENNSYLVANIA-UPPER DELAWARE VALLEY
DIFF. GMT: WEST 05 HOURS
UTM ZONE: 18
UTM NORTHING: 4566204
UTM EASTING: 426056
ELEVATION ABOVE GROUND: 030 FT.
ELEVATION ABOVE MSL: 0550 FT.

LOCATION: WILKES-BARRE PA
SITECODE: 399430002G01
AGENCY TYPE: COUNTY
LATITUDE: D. M. S. N
LONGITUDE: D. M. S. W
SUPPORTING AGENCY: WYOMING VALLEY SURVEY
COMMENTS:
COUNTY ( ):
SITE ADDR: 548 E NORTHAMPTON ST
STATION TYPE ( ):
AQCR (151): NORTHEAST PENNSYLVANIA-UPPER DELAWARE VALLEY
DIFF. GMT: WEST 05 HOURS
UTM ZONE:
UTM NORTHING:
UTM EASTING:
ELEVATION ABOVE GROUND: FT.
ELEVATION ABOVE MSL: FT.

LOCATION: ASKAM PA
SITECODE: 399430003F01
AGENCY TYPE: STATE
LATITUDE: D. M. S. N
LONGITUDE: D. M. S. W
SUPPORTING AGENCY: BUREAU OF AP CONTROL PA DEPT OF HEALTH
COMMENTS:
COUNTY ( ):
SITE ADDR: S & HARRISON STS
STATION TYPE ( ):
AQCR (151): NORTHEAST PENNSYLVANIA-UPPER DELAWARE VALLEY
DIFF. GMT: WEST 05 HOURS
UTM ZONE:
UTM NORTHING:
UTM EASTING:
ELEVATION ABOVE GROUND: FT.
ELEVATION ABOVE MSL: FT.

LOCATION: ASKAM PA
SITECODE: 399430004F01
AGENCY TYPE: STATE
LATITUDE: D. M. S. N
LONGITUDE: D. M. S. W
SUPPORTING AGENCY: BUREAU OF AP CONTROL PA DEPT OF HEALTH
COMMENTS:
COUNTY ( ):
SITE ADDR: 2601 S MAIN ST
STATION TYPE ( ):
AQCR (151): NORTHEAST PENNSYLVANIA-UPPER DELAWARE VALLEY
DIFF. GMT: WEST 05 HOURS
UTM ZONE:
UTM NORTHING:
UTM EASTING:
ELEVATION ABOVE GROUND: FT.
ELEVATION ABOVE MSL: FT.

LOCATION: WILKES-BARRE PA
SITECODE: 399430005F01
AGENCY TYPE: STATE
LATITUDE: D. M. S. N
LONGITUDE: D. M. S. W
SUPPORTING AGENCY: BUREAU OF AP CONTROL PA DEPT OF HEALTH
COMMENTS:
COUNTY ( ):
SITE ADDR: POX 65
STATION TYPE ( ):
AQCR (151): NORTHEAST PENNSYLVANIA-UPPER DELAWARE VALLEY
DIFF. GMT: WEST 05 HOURS
UTM ZONE:
UTM NORTHING:
UTM EASTING:
ELEVATION ABOVE GROUND: FT.
ELEVATION ABOVE MSL: FT.

LOCATION: WILKES-BARRE PA
SITECODE: 399430006F01
AGENCY TYPE: STATE
LATITUDE: D. M. S. N
LONGITUDE: D. M. S. W
SUPPORTING AGENCY: BUREAU OF AP CONTROL PA DEPT OF HEALTH
COMMENTS:
COUNTY ( ):
SITE ADDR: 491 KEDDER ST.
STATION TYPE ( ):
AQCR (151): NORTHEAST PENNSYLVANIA-UPPER DELAWARE VALLEY
DIFF. GMT: WEST 05 HOURS
UTM ZONE:
UTM NORTHING:
UTM EASTING:
ELEVATION ABOVE GROUND: FT.
ELEVATION ABOVE MSL: FT.

LOCATION: WILKES-BARRE PA
SITECODE: 399430007F01
AGENCY TYPE: STATE
LATITUDE: D. M. S. N
LONGITUDE: D. M. S. W
SUPPORTING AGENCY: BUREAU OF AP CONTROL PA DEPT OF HEALTH
COMMENTS:
COUNTY ( ):
SITE ADDR: E.MAIN & SCOTT STS. MINERS MILL
STATION TYPE ( ):
AQCR (151): NORTHEAST PENNSYLVANIA-UPPER DELAWARE VALLEY
DIFF. GMT: WEST 05 HOURS
UTM ZONE:
UTM NORTHING:
UTM EASTING:
ELEVATION ABOVE GROUND: FT.
ELEVATION ABOVE MSL: FT.

LOCATION: WILKES-BARRE PA
SITECODE: 399430008F01
AGENCY TYPE: STATE
LATITUDE: D. M. S. N
LONGITUDE: D. M. S. W
SUPPORTING AGENCY: BUREAU OF AP CONTROL PA DEPT OF HEALTH
COMMENTS:
COUNTY ( ):
SITE ADDR: STATION ST. & LLOYDS LN.
STATION TYPE ( ):
AQCR (151): NORTHEAST PENNSYLVANIA-UPPER DELAWARE VALLEY
DIFF. GMT: WEST 05 HOURS
UTM ZONE:
UTM NORTHING:
UTM EASTING:
ELEVATION ABOVE GROUND: FT.
ELEVATION ABOVE MSL: FT.

LOCATION: WILKES-BARRE PA
SITECODE: 399430009F01
AGENCY TYPE: STATE
LATITUDE: D. M. S. N
LONGITUDE: D. M. S. W
SUPPORTING AGENCY: BUREAU OF AP CONTROL PA DEPT OF HEALTH
COMMENTS:
COUNTY ( ):
SITE ADDR: N.RIVER & KULP ST.
STATION TYPE ( ):
AQCR (151): NORTHEAST PENNSYLVANIA-UPPER DELAWARE VALLEY
DIFF. GMT: WEST 05 HOURS
UTM ZONE:
UTM NORTHING:
UTM EASTING:
ELEVATION ABOVE GROUND: FT.
ELEVATION ABOVE MSL: FT.

LOCATION: WILKES-BARRE PA
SITECODE: 399430010F01
AGENCY TYPE: STATE
LATITUDE: D. M. S. N
LONGITUDE: D. M. S. W
SUPPORTING AGENCY: BUREAU OF AP CONTROL PA DEPT OF HEALTH
COMMENTS:
COUNTY ( ):
SITE ADDR: 67 HOWARD & NURLE STS.
STATION TYPE ( ):
AQCR (151): NORTHEAST PENNSYLVANIA-UPPER DELAWARE VALLEY
DIFF. GMT: WEST 05 HOURS
UTM ZONE:
UTM NORTHING:
UTM EASTING:
ELEVATION ABOVE GROUND: FT.
ELEVATION ABOVE MSL: FT.

LOCATION: WILKES-BARRE PA
SITECODE: 399430011F01
AGENCY TYPE: STATE
LATITUDE: D. M. S. N
LONGITUDE: D. M. S. W
SUPPORTING AGENCY: BUREAU OF AP CONTROL PA DEPT OF HEALTH
COMMENTS:
COUNTY ( ):
SITE ADDR: 7 WATER & RICHARD STS.
STATION TYPE ( ):
AQCR (151): NORTHEAST PENNSYLVANIA-UPPER DELAWARE VALLEY
DIFF. GMT: WEST 05 HOURS
UTM ZONE:
UTM NORTHING:
UTM EASTING:
ELEVATION ABOVE GROUND: FT.
ELEVATION ABOVE MSL: FT.

LOCATION: WILKES-BARRE PA
SITECODE: 399430012F01
AGENCY TYPE: STATE
LATITUDE: D. M. S. N
LONGITUDE: D. M. S. W
SUPPORTING AGENCY: BUREAU OF AP CONTROL PA DEPT OF HEALTH
COMMENTS:
COUNTY ( ):
SITE ADDR: 199 LOCUST ST.
STATION TYPE ( ):
AQCR (151): NORTHEAST PENNSYLVANIA-UPPER DELAWARE VALLEY
DIFF. GMT: WEST 05 HOURS
UTM ZONE:
UTM NORTHING:
UTM EASTING:
ELEVATION ABOVE GROUND: FT.
ELEVATION ABOVE MSL: FT.

LOCATION: WILKES-BARRE PA COUNTY ( ): UTM ZONE:
SITECODE: 399430019F01 SITE ADDR: OLD RIVER RD. PUMP.STA. UTM NORTHING:
AGENCY TYPE: STATE STATION TYPE ( ): UTM EASTING:
LATITUDE: D. M. S. N AQCR (151): NORTHEAST PENNSYLVANIA-UPPER DELAWARE VALLEY ELEVATION ABOVE GROUND: FT.
LONGITUDE: D. M. S. W DIFF. GMT: WEST 05 HOURS ELEVATION ABOVE MSL: FT.
SUPPORTING AGENCY: BUREAU OF AP CONTROL PA DEPT OF HEALTH
COMMENTS:

LOCATION: WILKES-BARRE PA COUNTY ( ): UTM ZONE:
SITECODE: 399430014F01 SITE ADDR: 17 N.FRANKLIN ST. UTM NORTHING:
AGENCY TYPE: STATE STATION TYPE ( ): UTM EASTING:
LATITUDE: D. M. S. N AQCR (151): NORTHEAST PENNSYLVANIA-UPPER DELAWARE VALLEY ELEVATION ABOVE GROUND: FT.
LONGITUDE: D. M. S. W DIFF. GMT: WEST 05 HOURS ELEVATION ABOVE MSL: FT.
SUPPORTING AGENCY: BUREAU OF AP CONTROL PA DEPT OF HEALTH
COMMENTS:

LOCATION: W.ASHLEY PA COUNTY ( ): UTM ZONE:
SITECODE: 399430015F01 SITE ADDR: CAREY & ASHLEY STS UTM NORTHING:
AGENCY TYPE: STATE STATION TYPE ( ): UTM EASTING:
LATITUDE: D. M. S. N AQCR (151): NORTHEAST PENNSYLVANIA-UPPER DELAWARE VALLEY ELEVATION ABOVE GROUND: FT.
LONGITUDE: D. M. S. W DIFF. GMT: WEST 05 HOURS ELEVATION ABOVE MSL: FT.
SUPPORTING AGENCY: BUREAU OF AP CONTROL PA DEPT OF HEALTH
COMMENTS:

LOCATION: WILKES-BARRE PA COUNTY ( ): UTM ZONE:
SITECODE: 399430016F01 SITE ADDR: HOSE HSE.#2 UTM NORTHING:
AGENCY TYPE: STATE STATION TYPE ( ): UTM EASTING:
LATITUDE: D. M. S. N AQCR (151): NORTHEAST PENNSYLVANIA-UPPER DELAWARE VALLEY ELEVATION ABOVE GROUND: FT.
LONGITUDE: D. M. S. W DIFF. GMT: WEST 05 HOURS ELEVATION ABOVE MSL: FT.
SUPPORTING AGENCY: BUREAU OF AP CONTROL PA DEPT OF HEALTH
COMMENTS:

LOCATION: WILKES-BARRE PA COUNTY ( ): UTM ZONE:
SITECODE: 399430017F01 SITE ADDR: FIRE HSE.#7 UTM NORTHING:
AGENCY TYPE: STATE STATION TYPE ( ): UTM EASTING:
LATITUDE: D. M. S. N AQCR (151): NORTHEAST PENNSYLVANIA-UPPER DELAWARE VALLEY ELEVATION ABOVE GROUND: FT.
LONGITUDE: D. M. S. W DIFF. GMT: WEST 05 HOURS ELEVATION ABOVE MSL: FT.
SUPPORTING AGENCY: BUREAU OF AP CONTROL PA DEPT OF HEALTH
COMMENTS:

LOCATION: WILKES-BARRE PA COUNTY ( ): UTM ZONE:
SITECODE: 399430018F01 SITE ADDR: SUNNYBROOK DAIRY WASH. & HOLLENBECK UTM NORTHING:
AGENCY TYPE: STATE STATION TYPE ( ): UTM EASTING:
LATITUDE: D. M. S. N AQCR (151): NORTHEAST PENNSYLVANIA-UPPER DELAWARE VALLEY ELEVATION ABOVE GROUND: FT.
LONGITUDE: D. M. S. W DIFF. GMT: WEST 05 HOURS ELEVATION ABOVE MSL: FT.
SUPPORTING AGENCY: BUREAU OF AP CONTROL PA DEPT OF HEALTH
COMMENTS:

LOCATION: WILKES-BARRE PA COUNTY ( ): UTM ZONE:
SITECODE: 399430019F01 SITE ADDR: HERBIES AUTO BODY SHOP 164 S.STATE ST. UTM NORTHING:
AGENCY TYPE: STATE STATION TYPE ( ): UTM EASTING:
LATITUDE: D. M. S. N AQCR (151): NORTHEAST PENNSYLVANIA-UPPER DELAWARE VALLEY ELEVATION ABOVE GROUND: FT.
LONGITUDE: D. M. S. W DIFF. GMT: WEST 05 HOURS ELEVATION ABOVE MSL: FT.
SUPPORTING AGENCY: BUREAU OF AP CONTROL PA DEPT OF HEALTH
COMMENTS:

LOCATION: WILKES-BARRE PA COUNTY ( ): UTM ZONE:
SITECODE: 399430020F01 SITE ADDR: FRANK MANUSKY DRIVE ST. LFE PK. UTM NORTHING:
AGENCY TYPE: STATE STATION TYPE ( ): UTM EASTING:
LATITUDE: D. M. S. N AQCR (151): NORTHEAST PENNSYLVANIA-UPPER DELAWARE VALLEY ELEVATION ABOVE GROUND: FT.
LONGITUDE: D. M. S. W DIFF. GMT: WEST 05 HOURS ELEVATION ABOVE MSL: FT.
SUPPORTING AGENCY: BUREAU OF AP CONTROL PA DEPT OF HEALTH
COMMENTS:

LOCATION: WILKES-BARRE PA COUNTY ( ): UTM ZONE:
SITECODE: 399430021F01 SITE ADDR: NOWAKIS GARAGE HORTON & GORDON STS. UTM NORTHING:
AGENCY TYPE: STATE STATION TYPE ( ): UTM EASTING:
LATITUDE: D. M. S. N AQCR (151): NORTHEAST PENNSYLVANIA-UPPER DELAWARE VALLEY ELEVATION ABOVE GROUND: FT.
LONGITUDE: D. M. S. W DIFF. GMT: WEST 05 HOURS ELEVATION ABOVE MSL: FT.
SUPPORTING AGENCY: BUREAU OF AP CONTROL PA DEPT OF HEALTH
COMMENTS:

LOCATION: WILKES-BARRE PA COUNTY ( ): UTM ZONE:
SITECODE: 399430022F01 SITE ADDR: PHILIS GARAGE N.PENN.AVE & LOCK ST UTM NORTHING:
AGENCY TYPE: STATE STATION TYPE ( ): UTM EASTING:
LATITUDE: D. M. S. N AQCR (151): NORTHEAST PENNSYLVANIA-UPPER DELAWARE VALLEY ELEVATION ABOVE GROUND: FT.
LONGITUDE: D. M. S. W DIFF. GMT: WEST 05 HOURS ELEVATION ABOVE MSL: FT.
SUPPORTING AGENCY: BUREAU OF AP CONTROL PA DEPT OF HEALTH
COMMENTS:

LOCATION: WILKES-BARRE PA COUNTY ( ): UTM ZONE:
SITECODE: 399430023F01 SITE ADDR: 205 WATSON & GROVIER STS. UTM NORTHING:
AGENCY TYPE: STATE STATION TYPE ( ): UTM EASTING:
LATITUDE: D. M. S. N AQCR (151): NORTHEAST PENNSYLVANIA-UPPER DELAWARE VALLEY ELEVATION ABOVE GROUND: FT.
LONGITUDE: D. M. S. W DIFF. GMT: WEST 05 HOURS ELEVATION ABOVE MSL: FT.
SUPPORTING AGENCY: BUREAU OF AP CONTROL PA DEPT OF HEALTH
COMMENTS:

LOCATION: WILKES-BARRE PA COUNTY ( ): UTM ZONE:
SITECODE: 399430024F01 SITE ADDR: FIRE HSE. NORTHAMPTON & S.SHERMAN UTM NORTHING:
AGENCY TYPE: STATE STATION TYPE ( ): UTM EASTING:
LATITUDE: D. M. S. N AQCR (151): NORTHEAST PENNSYLVANIA-UPPER DELAWARE VALLEY ELEVATION ABOVE GROUND: FT.
LONGITUDE: D. M. S. W DIFF. GMT: WEST 05 HOURS ELEVATION ABOVE MSL: FT.
SUPPORTING AGENCY: BUREAU OF AP CONTROL PA DEPT OF HEALTH
COMMENTS:

LOCATION: WILKES-BARRE PA COUNTY ( ): UTM ZONE:
SITECODE: 399430025F01 SITE ADDR: MICHAEL GLUMANICH 533 HAZEL & BLACKMAN UTM NORTHING:
AGENCY TYPE: STATE STATION TYPE ( ): UTM EASTING:
LATITUDE: D. M. S. N AQCR (151): NORTHEAST PENNSYLVANIA-UPPER DELAWARE VALLEY ELEVATION ABOVE GROUND: FT.
LONGITUDE: D. M. S. W DIFF. GMT: WEST 05 HOURS ELEVATION ABOVE MSL: FT.
SUPPORTING AGENCY: BUREAU OF AP CONTROL PA DEPT OF HEALTH
COMMENTS:

PENNSYLVANIA

```
LOCATION: WILKES-BARRE              COUNTY (    ):                                  UTM ZONE:
SITECODE: 399430026F01              SITE ADDR: 123 N.RIVER ST.                      UTM NORTHING:
AGENCY TYPE: STATE                  STATION TYPE (  ):                              UTM EASTING:
LATITUDE:    D.    M.    S. N       AQCR (151): NORTHEAST PENNSYLVANIA-UPPER DELAWARE VALLEY   ELEVATION ABOVE GROUND:    FT.
LONGITUDE:     D.    M.    S. W     DIFF. GMT: WEST 05 HOURS                        ELEVATION ABOVE MSL:      FT.
SUPPORTING AGENCY: BUREAU OF AP CONTROL PA DEPT OF HEALTH
COMMENTS:

LOCATION: WILKES-BARRE PA           COUNTY (    ):                                  UTM ZONE:
SITECODE: 399430027F01              SITE ADDR: J.F.GRAHAM HAMILTON & WESTON LN.     UTM NORTHING:
AGENCY TYPE: STATE                  STATION TYPE (  ):                              UTM EASTING:
LATITUDE:    D.    M.    S. N       AQCR (151): NORTHEAST PENNSYLVANIA-UPPER DELAWARE VALLEY   ELEVATION ABOVE GROUND:    FT.
LONGITUDE:     D.    M.    S. W     DIFF. GMT: WEST 05 HOURS                        ELEVATION ABOVE MSL:      FT.
SUPPORTING AGENCY: BUREAU OF AP CONTROL PA DEPT OF HEALTH
COMMENTS:

LOCATION: WILKES-BARRE PA           COUNTY (    ):                                  UTM ZONE:
SITECODE: 399430028F01              SITE ADDR: FELLOWS AVE LYNWOOD                  UTM NORTHING:
AGENCY TYPE: STATE                  STATION TYPE (  ):                              UTM EASTING:
LATITUDE:    D.    M.    S. N       AQCR (151): NORTHEAST PENNSYLVANIA-UPPER DELAWARE VALLEY   ELEVATION ABOVE GROUND:    FT.
LONGITUDE:     D.    M.    S. W     DIFF. GMT: WEST 05 HOURS                        ELEVATION ABOVE MSL:      FT.
SUPPORTING AGENCY: BUREAU OF AP CONTROL PA DEPT OF HEALTH
COMMENTS:

LOCATION: WILKES-BARRE              COUNTY (5220): LUZERNE CO                       UTM ZONE: 18
SITECODE: 399430201F01              SITE ADDR: FIRE STATION S MAIN & ROSS STS       UTM NORTHING: 4565751
AGENCY TYPE: STATE                  STATION TYPE (12): CENTER CITY - RESIDENTIAL    UTM EASTING:   425282
LATITUDE: 41 D. 14 M. 30 S. N       AQCR (151): NORTHEAST PENNSYLVANIA-UPPER DELAWARE VALLEY   ELEVATION ABOVE GROUND: 020 FT.
LONGITUDE: 075 D. 53 M. 30 S. W     DIFF. GMT: WEST 05 HOURS                        ELEVATION ABOVE MSL: 0540 FT.
SUPPORTING AGENCY: PA BUREAU OF AIR QUALITY
COMMENTS: PA SITE S01

LOCATION: WILKES-BARRE              COUNTY (5220): LUZERNE CO                       UTM ZONE: 18
SITECODE: 399430207F01              SITE ADDR: KIRBY HEALTH CENTER FRANKLIN ST      UTM NORTHING: 4566176
AGENCY TYPE: STATE                  STATION TYPE (23): SUBURBAN - COMMERICAL        UTM EASTING:   425655
LATITUDE: 41 D. 14 M. 44 S. N       AQCR (151): NORTHEAST PENNSYLVANIA-UPPER DELAWARE VALLEY   ELEVATION ABOVE GROUND: 040 FT.
LONGITUDE: 075 D. 53 M. 14 S. W     DIFF. GMT: WEST 05 HOURS                        ELEVATION ABOVE MSL: 0520 FT.
SUPPORTING AGENCY: PA BUREAU OF AIR QUALITY
COMMENTS: PA SITE S07

LOCATION: WILLIAMSPORT PA           COUNTY (    ):                                  UTM ZONE:
SITECODE: 399470001F01              SITE ADDR: 734 W 4TH ST                         UTM NORTHING:
AGENCY TYPE: STATE                  STATION TYPE (  ):                              UTM EASTING:
LATITUDE:    D.    M.    S. N       AQCR (195): CENTRAL PENNSYLVANIA                ELEVATION ABOVE GROUND:    FT.
LONGITUDE:     D.    M.    S. W     DIFF. GMT: WEST 05 HOURS                        ELEVATION ABOVE MSL:      FT.
SUPPORTING AGENCY: BUREAU OF AP CONTROL PA DEPT OF HEALTH
COMMENTS:

LOCATION: WILLIAMSPORT PA           COUNTY (    ):                                  UTM ZONE:
SITECODE: 399470002F01              SITE ADDR: 301 PINE ST                          UTM NORTHING:
AGENCY TYPE: STATE                  STATION TYPE (  ):                              UTM EASTING:
LATITUDE:    D.    M.    S. N       AQCR (195): CENTRAL PENNSYLVANIA                ELEVATION ABOVE GROUND:    FT.
LONGITUDE:     D.    M.    S. W     DIFF. GMT: WEST 05 HOURS                        ELEVATION ABOVE MSL:      FT.
SUPPORTING AGENCY: BUREAU OF AP CONTROL PA DEPT OF HEALTH
COMMENTS:

LOCATION: WILLIAMSPORT PA           COUNTY (    ):                                  UTM ZONE:
SITECODE: 399470003F01              SITE ADDR: MONTGOMERY PIKE RD 1                 UTM NORTHING:
AGENCY TYPE: STATE                  STATION TYPE (  ):                              UTM EASTING:
LATITUDE:    D.    M.    S. N       AQCR (195): CENTRAL PENNSYLVANIA                ELEVATION ABOVE GROUND:    FT.
LONGITUDE:     D.    M.    S. W     DIFF. GMT: WEST 05 HOURS                        ELEVATION ABOVE MSL:      FT.
SUPPORTING AGENCY: BUREAU OF AP CONTROL PA DEPT OF HEALTH
COMMENTS:

LOCATION: WILLIAMSPORT PA           COUNTY (    ):                                  UTM ZONE:
SITECODE: 399470004F01              SITE ADDR: MONTGOMERY PIKE RD 1                 UTM NORTHING:
AGENCY TYPE: STATE                  STATION TYPE (  ):                              UTM EASTING:
LATITUDE:    D.    M.    S. N       AQCR (195): CENTRAL PENNSYLVANIA                ELEVATION ABOVE GROUND:    FT.
LONGITUDE:     D.    M.    S. W     DIFF. GMT: WEST 05 HOURS                        ELEVATION ABOVE MSL:      FT.
SUPPORTING AGENCY: BUREAU OF AP CONTROL PA DEPT OF HEALTH
COMMENTS:

LOCATION: WILLIAMSPORT PA           COUNTY (    ):                                  UTM ZONE:
SITECODE: 399470005F01              SITE ADDR: MONTGOMERY PIKE                      UTM NORTHING:
AGENCY TYPE: STATE                  STATION TYPE (  ):                              UTM EASTING:
LATITUDE:    D.    M.    S. N       AQCR (195): CENTRAL PENNSYLVANIA                ELEVATION ABOVE GROUND:    FT.
LONGITUDE:     D.    M.    S. W     DIFF. GMT: WEST 05 HOURS                        ELEVATION ABOVE MSL:      FT.
SUPPORTING AGENCY: BUREAU OF AP CONTROL PA DEPT OF HEALTH
COMMENTS:

LOCATION: WILLIAMSPORT PA           COUNTY (    ):                                  UTM ZONE:
SITECODE: 399470006F01              SITE ADDR: 700 WASHINGTON BLVD                  UTM NORTHING:
AGENCY TYPE: STATE                  STATION TYPE (  ):                              UTM EASTING:
LATITUDE:    D.    M.    S. N       AQCR (195): CENTRAL PENNSYLVANIA                ELEVATION ABOVE GROUND:    FT.
LONGITUDE:     D.    M.    S. W     DIFF. GMT: WEST 05 HOURS                        ELEVATION ABOVE MSL:      FT.
SUPPORTING AGENCY: BUREAU OF AP CONTROL PA DEPT OF HEALTH
COMMENTS:

LOCATION: WILLIAMSPORT PA           COUNTY (    ):                                  UTM ZONE:
SITECODE: 399470007F01              SITE ADDR: 2501 E 3RD & LYMEHURST               UTM NORTHING:
AGENCY TYPE: STATE                  STATION TYPE (  ):                              UTM EASTING:
LATITUDE:    D.    M.    S. N       AQCR (195): CENTRAL PENNSYLVANIA                ELEVATION ABOVE GROUND:    FT.
LONGITUDE:     D.    M.    S. W     DIFF. GMT: WEST 05 HOURS                        ELEVATION ABOVE MSL:      FT.
SUPPORTING AGENCY: BUREAU OF AP CONTROL PA DEPT OF HEALTH
COMMENTS:

LOCATION: WILLIAMSPORT PA           COUNTY (    ):                                  UTM ZONE:
SITECODE: 399470008F01              SITE ADDR: SCHOOL BUS GARAGE -4 MILE  DRIVE     UTM NORTHING:
AGENCY TYPE: STATE                  STATION TYPE (  ):                              UTM EASTING:
LATITUDE:    D.    M.    S. N       AQCR (195): CENTRAL PENNSYLVANIA                ELEVATION ABOVE GROUND:    FT.
LONGITUDE:     D.    M.    S. W     DIFF. GMT: WEST 05 HOURS                        ELEVATION ABOVE MSL:      FT.
SUPPORTING AGENCY: BUREAU OF AP CONTROL PA DEPT OF HEALTH
COMMENTS:
```

```
LOCATION: WILLIAMSPORT PA          COUNTY (    ):                    UTM ZONE:
SITECODE: 399470009F01             SITE ADDR: 1145 ALMOND ST         UTM NORTHING:
AGENCY TYPE: STATE                 STATION TYPE (  ):                UTM EASTING:
LATITUDE:    D.    M.    S. N      AQCR (195): CENTRAL PENNSYLVANIA  ELEVATION ABOVE GROUND:     FT.
LONGITUDE:     D.    M.    S. W   DIFF. GMT: WEST 05 HOURS           ELEVATION ABOVE MSL:      FT.
SUPPORTING AGENCY: BUREAU OF AP CONTROL PA DEPT OF HEALTH
COMMENTS:

LOCATION: WILLIAMSPORT PA          COUNTY (    ):                    UTM ZONE:
SITECODE: 399470010F01             SITE ADDR: 65 FLORED ST           UTM NORTHING:
AGENCY TYPE: STATE                 STATION TYPE (  ):                UTM EASTING:
LATITUDE:    D.    M.    S. N      AQCR (195): CENTRAL PENNSYLVANIA  ELEVATION ABOVE GROUND:     FT.
LONGITUDE:     D.    M.    S. W   DIFF. GMT: WEST 05 HOURS           ELEVATION ABOVE MSL:      FT.
SUPPORTING AGENCY: BUREAU OF AP CONTROL PA DEPT OF HEALTH
COMMENTS:

LOCATION: S WILLIAMSPORT PA        COUNTY (    ):                    UTM ZONE:
SITECODE: 399470011F01             SITE ADDR: 555 W MOUNTAIN AVE     UTM NORTHING:
AGENCY TYPE: STATE                 STATION TYPE (  ):                UTM EASTING:
LATITUDE:    D.    M.    S. N      AQCR (195): CENTRAL PENNSYLVANIA  ELEVATION ABOVE GROUND:     FT.
LONGITUDE:     D.    M.    S. W   DIFF. GMT: WEST 05 HOURS           ELEVATION ABOVE MSL:      FT.
SUPPORTING AGENCY: BUREAU OF AP CONTROL PA DEPT OF HEALTH
COMMENTS:

LOCATION: WILLIAMSPORT PA          COUNTY (    ):                    UTM ZONE:
SITECODE: 399470012F01             SITE ADDR: HIGH ST & 7TH AVE      UTM NORTHING:
AGENCY TYPE: STATE                 STATION TYPE (  ):                UTM EASTING:
LATITUDE:    D.    M.    S. N      AQCR (195): CENTRAL PENNSYLVANIA  ELEVATION ABOVE GROUND:     FT.
LONGITUDE:     D.    M.    S. W   DIFF. GMT: WEST 05 HOURS           ELEVATION ABOVE MSL:      FT.
SUPPORTING AGENCY: BUREAU OF AP CONTROL PA DEPT OF HEALTH
COMMENTS:

LOCATION: WILLIAMSPORT PA          COUNTY (    ):                    UTM ZONE:
SITECODE: 399470013F01             SITE ADDR: 2000 W 4TH ST          UTM NORTHING:
AGENCY TYPE: STATE                 STATION TYPE (  ):                UTM EASTING:
LATITUDE:    D.    M.    S. N      AQCR (195): CENTRAL PENNSYLVANIA  ELEVATION ABOVE GROUND:     FT.
LONGITUDE:     D.    M.    S. W   DIFF. GMT: WEST 05 HOURS           ELEVATION ABOVE MSL:      FT.
SUPPORTING AGENCY: BUREAU OF AP CONTROL PA DEPT OF HEALTH
COMMENTS:

LOCATION: WILLIAMSPORT PA          COUNTY (    ):                    UTM ZONE:
SITECODE: 399470014F01             SITE ADDR: 3022 W 4TH ST          UTM NORTHING:
AGENCY TYPE: STATE                 STATION TYPE (  ):                UTM EASTING:
LATITUDE:    D.    M.    S. N      AQCR (195): CENTRAL PENNSYLVANIA  ELEVATION ABOVE GROUND:     FT.
LONGITUDE:     D.    M.    S. W   DIFF. GMT: WEST 05 HOURS           ELEVATION ABOVE MSL:      FT.
SUPPORTING AGENCY: BUREAU OF AP CONTROL PA DEPT OF HEALTH
COMMENTS:

LOCATION: WYOMING                  COUNTY (5220): LUZERNE CO         UTM ZONE: 18
SITECODE: 399520205F01             SITE ADDR: USMC RESERVE TC 1118 WYOMING AVE  UTM NORTHING: 4572198
AGENCY TYPE: STATE                 STATION TYPE (23): SUBURBAN - COMMERICAL     UTM EASTING:   428139
LATITUDE: 41 D. 19 M. 00 S. N      AQCR (151): NORTHEAST PENNSYLVANIA-UPPER DELAWARE VALLEY  ELEVATION ABOVE GROUND: 003 FT.
LONGITUDE: 075 D. 51 M. 30 S. W    DIFF. GMT: WEST 05 HOURS          ELEVATION ABOVE MSL: 0520 FT.
SUPPORTING AGENCY: PA BUREAU OF AIR QUALITY
COMMENTS: PA SITE S05

LOCATION: YORK                     COUNTY (    ):                    UTM ZONE:
SITECODE: 399560001A01             SITE ADDR: LAUREL FIRE CO BLDG DUKE + KING STS  UTM NORTHING:
AGENCY TYPE: EPA/ATMOS. SURV.      STATION TYPE (  ):                UTM EASTING:
LATITUDE:    D.    M.    S.        AQCR (196): SOUTH CENTRAL PENNSYLVANIA  ELEVATION ABOVE GROUND:  40 FT.
LONGITUDE:     D.    M.    S.     DIFF. GMT: WEST 05 HOURS           ELEVATION ABOVE MSL:  393 FT.
SUPPORTING AGENCY: CITY DEPARTMENT OF HEALTH
COMMENTS:

LOCATION: YORK                     COUNTY (9570): YORK CO            UTM ZONE: 18
SITECODE: 399560002A01             SITE ADDR: 3RD FLOOR CITY HALL 50 W KING ST  UTM NORTHING: 4424809
AGENCY TYPE: EPA/ATMOS. SURV.      STATION TYPE (13): CENTER CITY - COMMERCIAL  UTM EASTING:   352383
LATITUDE: 39 D. 57 M. 45 S. N      AQCR (196): SOUTH CENTRAL PENNSYLVANIA  ELEVATION ABOVE GROUND: 049 FT.
LONGITUDE: 076 D. 43 M. 42 S. W    DIFF. GMT: WEST 05 HOURS          ELEVATION ABOVE MSL: 0393 FT.
SUPPORTING AGENCY: CITY OF YORK DEPARTMENT OF HEALTH
COMMENTS:

LOCATION: YORK                     COUNTY (9570): YORK CO            UTM ZONE: 18
SITECODE: 399560003A01             SITE ADDR: 232 E MARKET STREET    UTM NORTHING: 4424809
AGENCY TYPE: EPA/ATMOS. SURV.      STATION TYPE (13): CENTER CITY - COMMERCIAL  UTM EASTING:   352383
LATITUDE: 39 D. 57 M. 45 S. N      AQCR (196): SOUTH CENTRAL PENNSYLVANIA  ELEVATION ABOVE GROUND: 049 FT.
LONGITUDE: 076 D. 43 M. 42 S. W    DIFF. GMT: WEST 05 HOURS          ELEVATION ABOVE MSL: 0392 FT.
SUPPORTING AGENCY: CITY OF YORK DEPARTMENT OF HEALTH
COMMENTS:

LOCATION: YORK                     COUNTY (9570): YORK CO            UTM ZONE: 18
SITECODE: 399560322F01             SITE ADDR: J E BAKER CO 232 E MARKET ST  UTM NORTHING: 4425140
AGENCY TYPE: STATE                 STATION TYPE (13): CENTER CITY - COMMERCIAL  UTM EASTING:   352940
LATITUDE: 39 D. 57 M. 56 S. N      AQCR (196): SOUTH CENTRAL PENNSYLVANIA  ELEVATION ABOVE GROUND: 075 FT.
LONGITUDE: 076 D. 43 M. 23 S. W    DIFF. GMT: WEST 05 HOURS          ELEVATION ABOVE MSL: 0420 FT.
SUPPORTING AGENCY: PA BUREAU OF AIR QUALITY
COMMENTS: PA SITE Y02

LOCATION: YORK COUNTY              COUNTY (9570): YORK CO            UTM ZONE: 18
SITECODE: 399570323F01             SITE ADDR: TELEPHONE CO SUBSTATION W YORK IND PARK  UTM NORTHING: 4422477
AGENCY TYPE: STATE                 STATION TYPE (34): RURAL - INDUSTRIAL  UTM EASTING:   347067
LATITUDE: 39 D. 56 M. 26 S. N      AQCR (196): SOUTH CENTRAL PENNSYLVANIA  ELEVATION ABOVE GROUND: 035 FT.
LONGITUDE: 076 D. 47 M. 24 S. W    DIFF. GMT: WEST 05 HOURS          ELEVATION ABOVE MSL: 0460 FT.
SUPPORTING AGENCY: PA BUREAU OF AIR QUALITY
COMMENTS: PA SITE Y03

LOCATION: YORK COUNTY              COUNTY (9570): YORK CO            UTM ZONE: 18
SITECODE: 399570324F03             SITE ADDR: HOLY SAVIOR CEM SUSQUEHANNA TRAIL  UTM NORTHING: 4432124
AGENCY TYPE: STATE                 STATION TYPE (31): RURAL - NEAR URBAN  UTM EASTING:   350603
LATITUDE: 40 D. 01 M. 41 S. N      AQCR (196): SOUTH CENTRAL PENNSYLVANIA  ELEVATION ABOVE GROUND: 008 FT.
LONGITUDE: 076 D. 45 M. 03 S. W    DIFF. GMT: WEST 05 HOURS          ELEVATION ABOVE MSL: 0460 FT.
SUPPORTING AGENCY: PA BUREAU OF AIR QUALITY
COMMENTS: PA SITE Y04
```

PENNSYLVANIA

LOCATION: YORK COUNTY
SITECODE: 399570326F01
AGENCY TYPE: STATE
LATITUDE: 39 D. 58 M. 48 S. N
LONGITUDE: 076 D. 40 M. 16 S. W
SUPPORTING AGENCY: PA BUREAU OF AIR QUALITY
COMMENTS: PA SITE Y06

COUNTY (9570): YORK CO
SITE ADDR: CATERPILLAR TRACTOR CO MEMORY LANE
STATION TYPE (21): SUBURBAN - INDUSTRIAL
AQCR (196): SOUTH CENTRAL PENNSYLVANIA
DIFF. GMT: WEST 05 HOURS

UTM ZONE: 18
UTM NORTHING: 4426658
UTM EASTING: 357307
ELEVATION ABOVE GROUND: 040 FT.
ELEVATION ABOVE MSL: 0410 FT.

LOCATION: ZELIENOPLE PA
SITECODE: 399590001F01
AGENCY TYPE: STATE
LATITUDE: D. M. S. N
LONGITUDE: D. M. S. W
SUPPORTING AGENCY: BUREAU OF AP CONTROL PA DEPT OF HEALTH
COMMENTS:

COUNTY ( ):
SITE ADDR: JS MOBILE STA -129 N MAIN ST
STATION TYPE ( ):
AQCR (197): SOUTHWEST PENNSYLVANIA
DIFF. GMT: WEST 05 HOURS

UTM ZONE:
UTM NORTHING:
UTM EASTING:
ELEVATION ABOVE GROUND: FT.
ELEVATION ABOVE MSL: FT.

LOCATION: ZELIENOPLE PA
SITECODE: 399590002F01
AGENCY TYPE: STATE
LATITUDE: D. M. S. N
LONGITUDE: D. M. S. W
SUPPORTING AGENCY: BUREAU OF AP CONTROL PA DEPT OF HEALTH
COMMENTS:

COUNTY ( ):
SITE ADDR: DB ESSO - RT 19
STATION TYPE ( ):
AQCR (197): SOUTHWEST PENNSYLVANIA
DIFF. GMT: WEST 05 HOURS

UTM ZONE:
UTM NORTHING:
UTM EASTING:
ELEVATION ABOVE GROUND: FT.
ELEVATION ABOVE MSL: FT.

LOCATION: ZELIENOPLE PA
SITECODE: 399590003F01
AGENCY TYPE: STATE
LATITUDE: D. M. S. N
LONGITUDE: D. M. S. W
SUPPORTING AGENCY: BUREAU OF AP CONTROL PA DEPT OF HEALTH
COMMENTS:

COUNTY ( ):
SITE ADDR: BATES RADIATOR 205 PINE ST
STATION TYPE ( ):
AQCR (197): SOUTHWEST PENNSYLVANIA
DIFF. GMT: WEST 05 HOURS

UTM ZONE:
UTM NORTHING:
UTM EASTING:
ELEVATION ABOVE GROUND: FT.
ELEVATION ABOVE MSL: FT.

LOCATION: ZELIENOPLE PA
SITECODE: 399590004F01
AGENCY TYPE: STATE
LATITUDE: D. M. S. N
LONGITUDE: D. M. S. W
SUPPORTING AGENCY: BUREAU OF AP CONTROL PA DEPT OF HEALTH
COMMENTS:

COUNTY ( ):
SITE ADDR: LEONOLD CO - S DIVISION ST
STATION TYPE ( ):
AQCR (197): SOUTHWEST PENNSYLVANIA
DIFF. GMT: WEST 05 HOURS

UTM ZONE:
UTM NORTHING:
UTM EASTING:
ELEVATION ABOVE GROUND: FT.
ELEVATION ABOVE MSL: FT.

```
LOCATION: BAYAMON                    COUNTY (    ):                          UTM ZONE:
SITECODE: 400380001A01               SITE ADDR: FORT BUCHANAN WAREHOUSE =616  UTM NORTHING:
AGENCY TYPE: EPA/ATMOS. SURV.        STATION TYPE (  ):                       UTM EASTING:
LATITUDE:    D.    M.    S.          AQCR (244): PUERTO RICO                  ELEVATION ABOVE GROUND:  25 FT.
LONGITUDE:    D.    M.    S.         DIFF. GMT:                               ELEVATION ABOVE MSL:   40 FT.
SUPPORTING AGENCY: PUERTO RICO DEPARTMENT OF HEALTH
COMMENTS:

LOCATION: BAYAMON                    COUNTY (0400): BAYAMON CO                UTM ZONE: 19
SITECODE: 400380002A01               SITE ADDR: BAYAMON HEALTH CENTER =4 MANUEL A ROSSI  UTM NORTHING: 2036566
AGENCY TYPE: EPA/ATMOS. SURV.        STATION TYPE (13): CENTER CITY - COMMERCIAL  UTM EASTING:   800244
LATITUDE: 18 D. 24 M. 00 S. N        AQCR (244): PUERTO RICO                  ELEVATION ABOVE GROUND: 015 FT.
LONGITUDE: 066 D. 09 M. 30 S. W      DIFF. GMT:                               ELEVATION ABOVE MSL: 0033 FT.
SUPPORTING AGENCY: PUERTO RICO DEPARTMENT OF HEALTH
COMMENTS:

LOCATION: CATANO                     COUNTY (    ):                          UTM ZONE:
SITECODE: 400560001A01               SITE ADDR: PUBLIC HEALTH BUILDING MARINA STREET  UTM NORTHING:
AGENCY TYPE: EPA/ATMOS. SURV.        STATION TYPE (  ):                       UTM EASTING:
LATITUDE:    D.    M.    S.          AQCR (244): PUERTO RICO                  ELEVATION ABOVE GROUND:  15 FT.
LONGITUDE:    D.    M.    S.         DIFF. GMT:                               ELEVATION ABOVE MSL:   25 FT.
SUPPORTING AGENCY: COMMONWEALTH OF PUERTO RICO DEPARTMENT OF HEALTH
COMMENTS:

LOCATION: CATANO                     COUNTY (0580): CATANO CO                 UTM ZONE: 19
SITECODE: 400560002A01               SITE ADDR: SEWAGE + WATER AUTHORITY PUMP HOUSE  UTM NORTHING: 2041809
AGENCY TYPE: EPA/ATMOS. SURV.        STATION TYPE (13): CENTER CITY - COMMERCIAL  UTM EASTING:   804569
LATITUDE: 18 D. 25 M. 45 S. N        AQCR (244): PUERTO RICO                  ELEVATION ABOVE GROUND: 012 FT.
LONGITUDE:  66 D. 07 M. 00 S. W      DIFF. GMT:                               ELEVATION ABOVE MSL: 0012 FT.
SUPPORTING AGENCY: COMMONWEALTH OF PUERTO RICO DEPARTMENT OF HEALTH
COMMENTS:

LOCATION: CATANO                     COUNTY (    ):                          UTM ZONE:
SITECODE: 400560003A50               SITE ADDR: FT BUCHANAN-MUNITY RESV(GUAYNABO)  UTM NORTHING:
AGENCY TYPE: EPA/ATMOS. SURV.        STATION TYPE (  ):                       UTM EASTING:
LATITUDE:    D.    M.    S.          AQCR (244): PUERTO RICO                  ELEVATION ABOVE GROUND:     FT.
LONGITUDE:    D.    M.    S.         DIFF. GMT:                               ELEVATION ABOVE MSL:     FT.
SUPPORTING AGENCY: DEPARTMENT OF HEALTH STOP 19              560736 182518 NIC
COMMENTS:

LOCATION: FAJARDO COUNTY             COUNTY (    ):                          UTM ZONE:
SITECODE: 400940001A50               SITE ADDR: EL YUNQUE TROPICAL RAIN FOREST PK  UTM NORTHING:
AGENCY TYPE: EPA/ATMOS. SURV.        STATION TYPE (  ):                       UTM EASTING:
LATITUDE:    D.    M.    S.          AQCR (244): PUERTO RICO                  ELEVATION ABOVE GROUND:     FT.
LONGITUDE:    D.    M.    S.         DIFF. GMT:                               ELEVATION ABOVE MSL:     FT.
SUPPORTING AGENCY: NO SUPPORTING AGENCY
COMMENTS:

LOCATION: GUAYANILLA                 COUNTY (    ):                          UTM ZONE:
SITECODE: 401080001A01               SITE ADDR: PUBLIC SCHOOL LUNCH ROOM BO MACANA  UTM NORTHING:
AGENCY TYPE: EPA/ATMOS. SURV.        STATION TYPE (  ):                       UTM EASTING:
LATITUDE:    D.    M.    S.          AQCR (244): PUERTO RICO                  ELEVATION ABOVE GROUND:   0 FT.
LONGITUDE:    D.    M.    S.         DIFF. GMT:                               ELEVATION ABOVE MSL:   00 FT.
SUPPORTING AGENCY: PUERTO RICO DEPARTMENT OF HEALTH
COMMENTS:

LOCATION: GUAYANILLA                 COUNTY (1100): GUAYANILLA CO             UTM ZONE: 19
SITECODE: 401080002A01               SITE ADDR: BARRIO MAGAS ARRIBA-CARR #383  UTM NORTHING: 1993792
AGENCY TYPE: EPA/ATMOS. SURV.        STATION TYPE (35): RURAL - UNQUALIFIED   UTM EASTING:   734650
LATITUDE: 18 D. 01 M. 15 S. N        AQCR (244): PUERTO RICO                  ELEVATION ABOVE GROUND: 013 FT.
LONGITUDE: 066 D. 46 M. 00 S. W      DIFF. GMT:                               ELEVATION ABOVE MSL: 0166 FT.
SUPPORTING AGENCY: PUERTO RICO DEPARTMENT OF HEALTH
COMMENTS: RURAL SCHOOL LUNCH ROOM

LOCATION: LOQUILLO MTS               COUNTY (0000):                           UTM ZONE:
SITECODE: 401580001A03               SITE ADDR: MT BRITTON                    UTM NORTHING:
AGENCY TYPE: EPA/ATMOS. SURV.        STATION TYPE (41): REMOTE                UTM EASTING:
LATITUDE:    D.    M.    S.          AQCR (244): PUERTO RICO                  ELEVATION ABOVE GROUND: 000 FT.
LONGITUDE:    D.    M.    S.         DIFF. GMT:                               ELEVATION ABOVE MSL: 0300 FT.
SUPPORTING AGENCY: PUERTO RICO DEPARTMENT OF HEALTH
COMMENTS:

LOCATION: PONCE                      COUNTY (    ):                          UTM ZONE:
SITECODE: 401920001A01               SITE ADDR: LOPEZ MEMORIAL CEMENTARIO ST NO 20  UTM NORTHING:
AGENCY TYPE: EPA/ATMOS. SURV.        STATION TYPE (  ):                       UTM EASTING:
LATITUDE:    D.    M.    S.          AQCR (244): PUERTO RICO                  ELEVATION ABOVE GROUND:  19 FT.
LONGITUDE:    D.    M.    S.         DIFF. GMT:                               ELEVATION ABOVE MSL:   69 FT.
SUPPORTING AGENCY: PONCE DISTRICT HOSPITAL
COMMENTS:

LOCATION: PONCE                      COUNTY (1940): PONCE CO                  UTM ZONE: 19
SITECODE: 401920002A01               SITE ADDR: CALLE CRISTINA ESQ MAYOR FIRE DEPT STA  UTM NORTHING: 1993541
AGENCY TYPE: EPA/ATMOS. SURV.        STATION TYPE (13): CENTER CITY - COMMERCIAL  UTM EASTING:   753229
LATITUDE: 18 D. 01 M. 00 S. N        AQCR (244): PUERTO RICO                  ELEVATION ABOVE GROUND: 016 FT.
LONGITUDE:  66 D. 36 M. 30 S. W      DIFF. GMT:                               ELEVATION ABOVE MSL: 0066 FT.
SUPPORTING AGENCY: SANTURCE DEPARTMENT OF HEALTH AIR POLLUTION CONTROL PROGRAM
COMMENTS:

LOCATION: SALINAS                    COUNTY (    ):                          UTM ZONE: 20
SITECODE: 402070001A50               SITE ADDR: PAINT STORAGE LOCKER US ARMY RESRV CENTER  UTM NORTHING: 2025077
AGENCY TYPE: EPA/ATMOS. SURV.        STATION TYPE (  ):                       UTM EASTING:   204897
LATITUDE: 18 D. 17 M. 46 S. N        AQCR (244): PUERTO RICO                  ELEVATION ABOVE GROUND:  15 FT.
LONGITUDE:  65 D. 47 M. 29 S. W      DIFF. GMT:                               ELEVATION ABOVE MSL: 2475 FT.
SUPPORTING AGENCY: DEPARTMENT OF HEALTH
COMMENTS:

LOCATION: SAN JUAN                   COUNTY (2160): SAN JUAN CO               UTM ZONE: 19
SITECODE: 402140001A01               SITE ADDR: FIRE DEPARTMENT MUNOZ RIVERA + DOMENECH  UTM NORTHING: 2038685
AGENCY TYPE: EPA/ATMOS. SURV.        STATION TYPE (13): CENTER CITY - COMMERCIAL  UTM EASTING:   811081
LATITUDE: 18 D. 25 M. 00 S. N        AQCR (244): PUERTO RICO                  ELEVATION ABOVE GROUND: 030 FT.
LONGITUDE:  66 D. 03 M. 20 S. W      DIFF. GMT:                               ELEVATION ABOVE MSL: 0060 FT.
SUPPORTING AGENCY: AIR POLLUTION CONT PROG SANTURCE DEPT OF HEALTH
COMMENTS:
```

PUERTO RICO

```
LOCATION: SAN JUAN                  COUNTY (0000):                          UTM ZONE: 20
SITECODE: 402140002N05              SITE ADDR: ISLA VERDE INTNL AIRPORT     UTM NORTHING: 2040626
AGENCY TYPE: FED NON-MILITARY       STATION TYPE (00):                      UTM EASTING:   183076
LATITUDE: 18 D. 26 M. 00 S. N       AQCR (244): PUERTO RICO                 ELEVATION ABOVE GROUND: 000 FT.
LONGITUDE: 066 D. 00 M. 00 S. W     DIFF. GMT:                              ELEVATION ABOVE MSL: 0062 FT.
SUPPORTING AGENCY: NATIONAL CLIMATIC CENTER U S DEPARTMENT OF COMMERCE
COMMENTS: WBAN STATION NUMBER= 11641

LOCATION: SAN JUAN, PR              COUNTY (0000):                          UTM ZONE: 19
SITECODE: 402140080A05              SITE ADDR: STOP 22 1/2                  UTM NORTHING: 2042358
AGENCY TYPE: EPA/ATMOS. SURV.       STATION TYPE (  ):                      UTM EASTING:   809846
LATITUDE: 18 D. 27 M.    S. N       AQCR (244): PUERTO RICO                 ELEVATION ABOVE GROUND:  25 FT.
LONGITUDE:  66 D. 04 M.    S. W     DIFF. GMT: WEST 05 HOURS                ELEVATION ABOVE MSL:   51 FT.
SUPPORTING AGENCY: ENVIRONMENTAL QUALITY BOARD
COMMENTS:

LOCATION: SAN JUAN, PR              COUNTY (0000):                          UTM ZONE: 19
SITECODE: 402140081A05              SITE ADDR: CENTRAL MEDICAL BLDG         UTM NORTHING: 2034947
AGENCY TYPE: EPA/ATMOS. SURV.       STATION TYPE (  ):                      UTM EASTING:   808203
LATITUDE: 18 D. 23 M.    S. N       AQCR (244): PUERTO RICO                 ELEVATION ABOVE GROUND:   5 FT.
LONGITUDE:  66 D. 05 M.    S. W     DIFF. GMT: WEST 05 HOURS                ELEVATION ABOVE MSL:   81 FT.
SUPPORTING AGENCY: ENVIRONMENTAL QUALITY BOARD
COMMENTS:
```

LOCATION: BARRINGTON
SITECODE: 410020001F01
AGENCY TYPE: STATE
LATITUDE: 41 D. 44 M. 21 S. N
LONGITUDE: 71 D. 18 M. 23 S. W
SUPPORTING AGENCY: RHODE ISLAND DEPARTMENT OF HEALTH
COMMENTS:

COUNTY (0060): BRISTOL CO
SITE ADDR: COUNTY FORD COMPANY
STATION TYPE (22): SUBURBAN - RESIDENTIAL
AQCR (120): METROPOLITAN PROVIDENCE
DIFF. GMT: WEST 05 HOURS

UTM ZONE: 19
UTM NORTHING: 4623100
UTM EASTING: 0030820
ELEVATION ABOVE GROUND: 015 FT.
ELEVATION ABOVE MSL: 0035 FT.

LOCATION: BRISTOL
SITECODE: 410040001F01
AGENCY TYPE: STATE
LATITUDE: 41 D. 40 M. 26 S. N
LONGITUDE: 71 D. 16 M. 18 S. W
SUPPORTING AGENCY: RHODE ISLAND DEPARTMENT OF HEALTH
COMMENTS:

COUNTY (0060): BRISTOL CO
SITE ADDR: REYNOLDS ELEMENTARY SCHOOL
STATION TYPE (22): SUBURBAN - RESIDENTIAL
AQCR (120): METROPOLITAN PROVIDENCE
DIFF. GMT: WEST 05 HOURS

UTM ZONE: 19
UTM NORTHING: 4615800
UTM EASTING: 0031090
ELEVATION ABOVE GROUND: 040 FT.
ELEVATION ABOVE MSL: 0090 FT.

LOCATION: BURRILLVILLE
SITECODE: 410365001F01
AGENCY TYPE: STATE
LATITUDE: 41 D. 59 M. 9 S. N
LONGITUDE: 71 D. 39 M. 48 S. W
SUPPORTING AGENCY: RHODE ISLAND DEPARTMENT OF HEALTH
COMMENTS:

COUNTY (0320): PROVIDENCE CO
SITE ADDR: BURRILLVILLE HIGH SCHOOL
STATION TYPE (22): SUBURBAN - RESIDENTIAL
AQCR (120): METROPOLITAN PROVIDENCE
DIFF. GMT: WEST 05 HOURS

UTM ZONE: 19
UTM NORTHING: 4649500
UTM EASTING: 0327030
ELEVATION ABOVE GROUND: 020 FT.
ELEVATION ABOVE MSL: 0370 FT.

LOCATION: CENTRAL FALLS
SITECODE: 410090001F01
AGENCY TYPE: STATE
LATITUDE: 41 D. 53 M. 7 S. N
LONGITUDE: 71 D. 23 M. 15 S. W
SUPPORTING AGENCY: RHODE ISLAND DEPARTMENT OF HEALTH
COMMENTS:

COUNTY (0320): PROVIDENCE CO
SITE ADDR: BROAD STREET SCHOOL
STATION TYPE (23): SUBURBAN - COMMERICAL
AQCR (120): METROPOLITAN PROVIDENCE
DIFF. GMT: WEST 05 HOURS

UTM ZONE: 19
UTM NORTHING: 4639500
UTM EASTING: 0331900
ELEVATION ABOVE GROUND: 030 FT.
ELEVATION ABOVE MSL: 0130 FT.

LOCATION: CHARLESTOWN
SITECODE: 410090001F01
AGENCY TYPE: STATE
LATITUDE: 41 D. 22 M. 3 S. N
LONGITUDE: 71 D. 39 M. 37 S. W
SUPPORTING AGENCY: RHODE ISLAND DEPARTMENT OF HEALTH
COMMENTS:

COUNTY (0380): WASHINGTON CO
SITE ADDR: NAVAL AIR STATION
STATION TYPE (22): SUBURBAN - RESIDENTIAL
AQCR (120): METROPOLITAN PROVIDENCE
DIFF. GMT: WEST 05 HOURS

UTM ZONE: 19
UTM NORTHING: 4582700
UTM EASTING: 0327730
ELEVATION ABOVE GROUND: 040 FT.
ELEVATION ABOVE MSL: 0370 FT.

LOCATION: CHARLESTOWN
SITECODE: 410090002F01
AGENCY TYPE: STATE
LATITUDE: 41 D. 27 M. 2 S. N
LONGITUDE: 71 D. 39 M. 23 S. W
SUPPORTING AGENCY: RHODE ISLAND DEPARTMENT OF HEALTH
COMMENTS:

COUNTY (0380): WASHINGTON CO
SITE ADDR: CHARLESTOWN SCHOOL
STATION TYPE (22): SUBURBAN - RESIDENTIAL
AQCR (120): METROPOLITAN PROVIDENCE
DIFF. GMT: WEST 05 HOURS

UTM ZONE: 19
UTM NORTHING: 4591900
UTM EASTING: 0327810
ELEVATION ABOVE GROUND: 010 FT.
ELEVATION ABOVE MSL: 0150 FT.

LOCATION: COVENTRY
SITECODE: 410090001F01
AGENCY TYPE: STATE
LATITUDE: 41 D. 41 M. 42 S. N
LONGITUDE: 71 D. 33 M. 34 S. W
SUPPORTING AGENCY: RHODE ISLAND DEPARTMENT OF HEALTH
COMMENTS:

COUNTY (0140): KENT CO
SITE ADDR: COVENTRY HIGH SCHOOL
STATION TYPE (22): SUBURBAN - RESIDENTIAL
AQCR (120): METROPOLITAN PROVIDENCE
DIFF. GMT: WEST 05 HOURS

UTM ZONE: 19
UTM NORTHING: 4619800
UTM EASTING: 0328700
ELEVATION ABOVE GROUND: 020 FT.
ELEVATION ABOVE MSL: 0330 FT.

LOCATION: CRANSTON
SITECODE: 410100001F01
AGENCY TYPE: STATE
LATITUDE: 41 D. 47 M. S. N
LONGITUDE: 71 D. 28 M. 22 S. W
SUPPORTING AGENCY: RHODE ISLAND DEPARTMENT OF HEALTH
COMMENTS:

COUNTY (0320): PROVIDENCE CO
SITE ADDR: CRANSTON POLICE DEPARTMENT
STATION TYPE (22): SUBURBAN - RESIDENTIAL
AQCR (120): METROPOLITAN PROVIDENCE
DIFF. GMT: WEST 05 HOURS

UTM ZONE: 19
UTM NORTHING: 4628400
UTM EASTING: 0329450
ELEVATION ABOVE GROUND: 010 FT.
ELEVATION ABOVE MSL: 0150 FT.

LOCATION: CRANSTON
SITECODE: 410100002F01
AGENCY TYPE: STATE
LATITUDE: 41 D. 46 M. 40 S. N
LONGITUDE: 71 D. 24 M. 6 S. W
SUPPORTING AGENCY: STATE OF RHODE ISLAND DEPT OF HLTH, DIV OF AIR POLLUTION CONT
COMMENTS:

COUNTY (0320): PROVIDENCE CO
SITE ADDR: CRANSTON OSTEOPATHIC HOSPITAL
STATION TYPE (13): CENTER CITY - COMMERCIAL
AQCR (120): METROPOLITAN PROVIDENCE
DIFF. GMT: WEST 05 HOURS

UTM ZONE: 19
UTM NORTHING: 4627700
UTM EASTING: 0330430
ELEVATION ABOVE GROUND: 050 FT.
ELEVATION ABOVE MSL: 0100 FT.

LOCATION: CUMBERLAND
SITECODE: 410105001F01
AGENCY TYPE: STATE
LATITUDE: 41 D. 55 M. 48 S. N
LONGITUDE: 71 D. 24 M. 5 S. W
SUPPORTING AGENCY: RHODE ISLAND DEPARTMENT OF HEALTH
COMMENTS:

COUNTY (0320): PROVIDENCE CO
SITE ADDR: GARVIN SCHOOL
STATION TYPE (22): SUBURBAN - RESIDENTIAL
AQCR (120): METROPOLITAN PROVIDENCE
DIFF. GMT: WEST 05 HOURS

UTM ZONE: 19
UTM NORTHING: 4646500
UTM EASTING: 0330930
ELEVATION ABOVE GROUND: 010 FT.
ELEVATION ABOVE MSL: 0330 FT.

LOCATION: EAST GREENWICH
SITECODE: 410115001F01
AGENCY TYPE: STATE
LATITUDE: 41 D. 38 M. 33 S. N
LONGITUDE: 71 D. 28 M. 55 S. W
SUPPORTING AGENCY: RHODE ISLAND DEPARTMENT OF HEALTH
COMMENTS:

COUNTY (0140): KENT CO
SITE ADDR: EAST GREENWICH HIGH SCHOOL
STATION TYPE (22): SUBURBAN - RESIDENTIAL
AQCR (120): METROPOLITAN PROVIDENCE
DIFF. GMT: WEST 05 HOURS

UTM ZONE: 19
UTM NORTHING: 4612733
UTM EASTING: 0329830
ELEVATION ABOVE GROUND: 010 FT.
ELEVATION ABOVE MSL: 0130 FT.

LOCATION: EAST PROVIDENCE
SITECODE: 410120001A01
AGENCY TYPE: FRAZATHOS, SURV.
LATITUDE: 41 D. 22 M. 03 S. N
LONGITUDE: 341 D. 49 M. 33 S. W
SUPPORTING AGENCY: PROVIDENCE HEALTH DEPARTMENT
COMMENTS:

COUNTY (0320): PROVIDENCE CO
SITE ADDR: CENTRAL JR HIGH SCHOOL TAFTON AVENUE
STATION TYPE (13): CENTER CITY - COMMERCIAL
AQCR (120): METROPOLITAN PROVIDENCE
DIFF. GMT: WEST 05 HOURS

UTM ZONE: 19
UTM NORTHING: 4631461
UTM EASTING: 0325983
ELEVATION ABOVE GROUND: 050 FT.
ELEVATION ABOVE MSL: 0120 FT.

LOCATION: EAST PROVIDENCE
SITECODE: 410120002F01
AGENCY TYPE: STATE
LATITUDE: 41 D. 49 M. 11 S. N
LONGITUDE: 71 D. 22 M. 10 S. W
SUPPORTING AGENCY: RHODE ISLAND DEPARTMENT OF HEALTH
COMMENTS:

COUNTY (0320): PROVIDENCE CO
SITE ADDR: CENTRAL JR HIGH SCHOOL
STATION TYPE (23): SUBURBAN - RESIDENTIAL
AQCR (120): METROPOLITAN PROVIDENCE
DIFF. GMT: WEST 05 HOURS

UTM ZONE: 19
UTM NORTHING: 4633300
UTM EASTING: 0330030
ELEVATION ABOVE GROUND: 015 FT.
ELEVATION ABOVE MSL: 0130 FT.

RHODE ISLAND

```
LOCATION: EAST PROVIDENCE          COUNTY (0320): PROVIDENCE CO                          UTM ZONE: 19
SITECODE: 410120003F01             SITE ADDR: TRISTIAN BURGESS SCHOOL                    UTM NORTHING: 4631100
AGENCY TYPE: STATE                 STATION TYPE (22): SUBURBAN - RESIDENTIAL             UTM EASTING: 00302900
LATITUDE: 41 D. 48 M. 33 S. N      AQCR (120): METROPOLITAN PROVIDENCE                   ELEVATION ABOVE GROUND: 030 FT.
LONGITUDE:  71 D. 22 M. 22 S. W    DIFF. GMT: WEST 05 HOURS                              ELEVATION ABOVE MSL: 0040 FT.
SUPPORTING AGENCY: RHODE ISLAND DEPARTMENT OF HEALTH
COMMENTS:

LOCATION: EAST PROVIDENCE          COUNTY (0320): PROVIDENCE CO                          UTM ZONE: 19
SITECODE: 410120004F01             SITE ADDR: GREENWOOD AVE M. D. D. REALTY              UTM NORTHING: 4634400
AGENCY TYPE: STATE                 STATION TYPE (21): SUBURBAN - INDUSTRIAL              UTM EASTING: 00304500
LATITUDE: 41 D. 50 M. 21 S. N      AQCR (120): METROPOLITAN PROVIDENCE                   ELEVATION ABOVE GROUND: 020 FT.
LONGITUDE:  71 D. 21 M. 16 S. W    DIFF. GMT: WEST 05 HOURS                              ELEVATION ABOVE MSL: 0050 FT.
SUPPORTING AGENCY: RHODE ISLAND DEPARTMENT OF HEALTH
COMMENTS:

LOCATION: EAST PROVIDENCE          COUNTY (0320): PROVIDENCE CO                          UTM ZONE: 19
SITECODE: 410120005F01             SITE ADDR: EAST PROVIDENCE HIGH SCHOOL                UTM NORTHING: 4632300
AGENCY TYPE: STATE                 STATION TYPE (21): SUBURBAN - INDUSTRIAL              UTM EASTING: 00304300
LATITUDE: 41 D. 49 M. 13 S. N      AQCR (120): METROPOLITAN PROVIDENCE                   ELEVATION ABOVE GROUND: 040 FT.
LONGITUDE:  71 D. 21 M. 23 S. W    DIFF. GMT: WEST 05 HOURS                              ELEVATION ABOVE MSL: 0050 FT.
SUPPORTING AGENCY: STATE OF RHODE ISLAND DEPT. OF HEALTH, DIV OF AIR POLL CONTRO
COMMENTS:

LOCATION: EXETER                   COUNTY (0380): WASHINGTON CO                          UTM ZONE: 19
SITECODE: 410122001F01             SITE ADDR: LADD SCHOOL                                UTM NORTHING: 4603100
AGENCY TYPE: STATE                 STATION TYPE (22): SUBURBAN - RESIDENTIAL             UTM EASTING: 00287900
LATITUDE: 41 D. 33 M. 14 S. N      AQCR (120): METROPOLITAN PROVIDENCE                   ELEVATION ABOVE GROUND: 003 FT.
LONGITUDE:  71 D. 32 M. 36 S. W    DIFF. GMT: WEST 05 HOURS                              ELEVATION ABOVE MSL: 0173 FT.
SUPPORTING AGENCY: RHODE ISLAND DEPARTMENT OF HEALTH
COMMENTS:

LOCATION: FOSTER                   COUNTY (0320): PROVIDENCE CO                          UTM ZONE: 19
SITECODE: 410125001F01             SITE ADDR: FOGARTY SCHOOL                             UTM NORTHING: 4636900
AGENCY TYPE: STATE                 STATION TYPE (22): SUBURBAN - RESIDENTIAL             UTM EASTING: 00273100
LATITUDE: 41 D. 51 M. 15 S. N      AQCR (120): METROPOLITAN PROVIDENCE                   ELEVATION ABOVE GROUND: 003 FT.
LONGITUDE:  71 D. 44 M.    S. W    DIFF. GMT: WEST 05 HOURS                              ELEVATION ABOVE MSL: 0698 FT.
SUPPORTING AGENCY: RHODE ISLAND DEPARTMENT OF HEALTH
COMMENTS:

LOCATION: GLOCESTER                COUNTY (0320): PROVIDENCE CO                          UTM ZONE: 19
SITECODE: 410128001F01             SITE ADDR: STATE POLICE STATION                       UTM NORTHING: 4643300
AGENCY TYPE: STATE                 STATION TYPE (22): SUBURBAN - RESIDENTIAL             UTM EASTING: 00278500
LATITUDE: 41 D. 54 M. 48 S. N      AQCR (120): METROPOLITAN PROVIDENCE                   ELEVATION ABOVE GROUND: 035 FT.
LONGITUDE:  71 D. 40 M. 15 S. W    DIFF. GMT: WEST 05 HOURS                              ELEVATION ABOVE MSL: 0455 FT.
SUPPORTING AGENCY: RHODE ISLAND DEPARTMENT OF HEALTH
COMMENTS:

LOCATION: HOPKINTON                COUNTY (0380): WASHINGTON CO                          UTM ZONE: 19
SITECODE: 410131001F01             SITE ADDR: HOPE VALLEY SCHOOL                         UTM NORTHING: 4598800
AGENCY TYPE: STATE                 STATION TYPE (22): SUBURBAN - RESIDENTIAL             UTM EASTING: 00273500
LATITUDE: 41 D. 30 M. 41 S. N      AQCR (120): METROPOLITAN PROVIDENCE                   ELEVATION ABOVE GROUND: 030 FT.
LONGITUDE:  71 D. 42 M. 51 S. W    DIFF. GMT: WEST 05 HOURS                              ELEVATION ABOVE MSL: 0110 FT.
SUPPORTING AGENCY: RHODE ISLAND DEPARTMENT OF HEALTH
COMMENTS:

LOCATION: JAMESTOWN                COUNTY (0200): NEWPORT CO                             UTM ZONE: 19
SITECODE: 410134001F01             SITE ADDR: JAMESTOWN POLICE DEPARTMENT                UTM NORTHING: 4596300
AGENCY TYPE: STATE                 STATION TYPE (22): SUBURBAN - RESIDENTIAL             UTM EASTING: 00302400
LATITUDE: 41 D. 29 M. 47 S. N      AQCR (120): METROPOLITAN PROVIDENCE                   ELEVATION ABOVE GROUND: 015 FT.
LONGITUDE:  71 D. 22 M.  2 S. W    DIFF. GMT: WEST 05 HOURS                              ELEVATION ABOVE MSL: 0035 FT.
SUPPORTING AGENCY: RHODE ISLAND DEPARTMENT OF HEALTH
COMMENTS:

LOCATION: JOHNSTON                 COUNTY (0320): PROVIDENCE CO                          UTM ZONE: 19
SITECODE: 410137001F01             SITE ADDR: JOHNSTON POLICE DEPARTMENT                 UTM NORTHING: 4633000
AGENCY TYPE: STATE                 STATION TYPE (22): SUBURBAN - RESIDENTIAL             UTM EASTING: 00292500
LATITUDE: 41 D. 49 M. 29 S. N      AQCR (120): METROPOLITAN PROVIDENCE                   ELEVATION ABOVE GROUND: 175 FT.
LONGITUDE:  71 D. 29 M. 55 S. W    DIFF. GMT: WEST 05 HOURS                              ELEVATION ABOVE MSL: 0150 FT.
SUPPORTING AGENCY: RHODE ISLAND DEPARTMENT OF HEALTH
COMMENTS:

LOCATION: KENT COUNTY              COUNTY (0140): KENT CO                                UTM ZONE: 19
SITECODE: 410140001F01             SITE ADDR: ALTON JONES CAMPUS                         UTM NORTHING: 4610500
AGENCY TYPE: STATE                 STATION TYPE (22): SUBURBAN - RESIDENTIAL             UTM EASTING: 00276300
LATITUDE: 41 D. 37 M.  2 S. N      AQCR (120): METROPOLITAN PROVIDENCE                   ELEVATION ABOVE GROUND: 003 FT.
LONGITUDE:  71 D. 41 M.  6 S. W    DIFF. GMT: WEST 05 HOURS                              ELEVATION ABOVE MSL: 0403 FT.
SUPPORTING AGENCY: RHODE ISLAND DEPARTMENT OF HEALTH
COMMENTS:

LOCATION: LINCOLN                  COUNTY (0320): PROVIDENCE CO                          UTM ZONE: 19
SITECODE: 410150001F01             SITE ADDR: LINCOLN POLICE DEPARTMENT                  UTM NORTHING: 4640000
AGENCY TYPE: STATE                 STATION TYPE (21): SUBURBAN - INDUSTRIAL              UTM EASTING: 00297400
LATITUDE: 41 D. 53 M. 19 S. N      AQCR (120): METROPOLITAN PROVIDENCE                   ELEVATION ABOVE GROUND: 020 FT.
LONGITUDE:  71 D. 26 M. 31 S. W    DIFF. GMT: WEST 05 HOURS                              ELEVATION ABOVE MSL: 0130 FT.
SUPPORTING AGENCY: RHODE ISLAND DEPARTMENT OF HEALTH
COMMENTS:

LOCATION: MIDDLETOWN               COUNTY (0200): NEWPORT CO                             UTM ZONE: 19
SITECODE: 410165001F01             SITE ADDR: MIDDLETOWN STATE AIRPORT                   UTM NORTHING: 4599900
AGENCY TYPE: STATE                 STATION TYPE (22): SUBURBAN - RESIDENTIAL             UTM EASTING: 00309200
LATITUDE: 41 D. 31 M. 50 S. N      AQCR (120): METROPOLITAN PROVIDENCE                   ELEVATION ABOVE GROUND: 003 FT.
LONGITUDE:  71 D. 17 M. 13 S. W    DIFF. GMT: WEST 05 HOURS                              ELEVATION ABOVE MSL: 0153 FT.
SUPPORTING AGENCY: RHODE ISLAND DEPARTMENT OF HEALTH
COMMENTS:

LOCATION: NARRAGANSETT             COUNTY (0380): WASHINGTON CO                          UTM ZONE: 19
SITECODE: 410175001F01             SITE ADDR: NARRAGANSETT POLICE DEPARTMENT             UTM NORTHING: 4589500
AGENCY TYPE: STATE                 STATION TYPE (22): SUBURBAN - RESIDENTIAL             UTM EASTING: 00294700
LATITUDE: 41 D. 26 M.    S. N      AQCR (120): METROPOLITAN PROVIDENCE                   ELEVATION ABOVE GROUND: 015 FT.
LONGITUDE:  71 D. 27 M. 26 S. W    DIFF. GMT: WEST 05 HOURS                              ELEVATION ABOVE MSL: 0035 FT.
SUPPORTING AGENCY: RHODE ISLAND DEPARTMENT OF HEALTH
COMMENTS:
```

LOCATION: NARRAGANSETT
SITECODE: 410175002F01
AGENCY TYPE: STATE
LATITUDE: 41 D. 25 M. 50 S. N
LONGITUDE: 71 D. 27 M. 55 S. W
SUPPORTING AGENCY: STATE OF RHODE ISLAND DEPT OF HLTH, DIV OF AIR POLLUTION CONT
COMMENTS:
COUNTY (0380): WASHINGTON CO
SITE ADDR: NARRAGANSETT JR HIGH SCH
STATION TYPE (22): SUBURBAN - RESIDENTIAL
AQCR (120): METROPOLITAN PROVIDENCE
DIFF. GMT: WEST 05 HOURS
UTM ZONE: 19
UTM NORTHING: 4589300
UTM EASTING: 00294000
ELEVATION ABOVE GROUND: 020 FT.
ELEVATION ABOVE MSL: 0064 FT.

LOCATION: NEWPORT
SITECODE: 410180001F01
AGENCY TYPE: STATE
LATITUDE: 41 D. 29 M. 28 S. N
LONGITUDE: 71 D. 18 M. 47 S. W
SUPPORTING AGENCY: RHODE ISLAND DEPARTMENT OF HEALTH
COMMENTS:
COUNTY (0200): NEWPORT CO
SITE ADDR: NEWPORT CITY HALL
STATION TYPE (23): SUBURBAN - COMMERICAL
AQCR (120): METROPOLITAN PROVIDENCE
DIFF. GMT: WEST 05 HOURS
UTM ZONE: 19
UTM NORTHING: 4595600
UTM EASTING: 00306900
ELEVATION ABOVE GROUND: 050 FT.
ELEVATION ABOVE MSL: 0080 FT.

LOCATION: NEWPORT COUNTY
SITECODE: 410200001A50
AGENCY TYPE: EPA/ATMOS. SURV.
LATITUDE: D. M. S.
LONGITUDE: D. M. S.
SUPPORTING AGENCY: RHODE ISLAND DEPARTMENT OF HEALTH
COMMENTS:
COUNTY ( ):
SITE ADDR: POLICE STATION 232 HILTON STREET
STATION TYPE ( ):
AQCR (120): METROPOLITAN PROVIDENCE
DIFF. GMT: WEST 05 HOURS
UTM ZONE:
UTM NORTHING:
UTM EASTING:
ELEVATION ABOVE GROUND: FT.
ELEVATION ABOVE MSL: FT.

LOCATION: NEWPORT COUNTY
SITECODE: 410200002F01
AGENCY TYPE: STATE
LATITUDE: 41 D. 33 M. 36 S. N
LONGITUDE: 71 D. 13 M. 29 S. W
SUPPORTING AGENCY: RHODE ISLAND DEPARTMENT OF HEALTH
COMMENTS:
COUNTY (0200): NEWPORT CO
SITE ADDR: JOSEPHINE WILBUR SCHOOL (LITTLE COMPTON)
STATION TYPE (22): SUBURBAN - RESIDENTIAL
AQCR (120): METROPOLITAN PROVIDENCE
DIFF. GMT: WEST 05 HOURS
UTM ZONE: 19
UTM NORTHING: 4597400
UTM EASTING: 00318500
ELEVATION ABOVE GROUND: 030 FT.
ELEVATION ABOVE MSL: 0130 FT.

LOCATION: NORTH KINGSTON
SITECODE: 410230001F01
AGENCY TYPE: STATE
LATITUDE: 41 D. 37 M. 14 S. N
LONGITUDE: 71 D. 27 M. 55 S. W
SUPPORTING AGENCY: RHODE ISLAND DEPARTMENT OF HEALTH
COMMENTS:
COUNTY (0380): WASHINGTON CO
SITE ADDR: NORTH KINGSTON JR. HIGH SCHOOL
STATION TYPE (22): SUBURBAN - RESIDENTIAL
AQCR (120): METROPOLITAN PROVIDENCE
DIFF. GMT: WEST 05 HOURS
UTM ZONE: 19
UTM NORTHING: 4610300
UTM EASTING: 00294600
ELEVATION ABOVE GROUND: 030 FT.
ELEVATION ABOVE MSL: 0080 FT.

LOCATION: NORTH KINGSTOWN
SITECODE: 410230002F01
AGENCY TYPE: STATE
LATITUDE: 41 D. 35 M. 40 S. N
LONGITUDE: 71 D. 24 M. 42 S. W
SUPPORTING AGENCY: RHODE ISLAND DEPARTMENT OF HEALTH
COMMENTS:
COUNTY (0380): WASHINGTON CO
SITE ADDR: QUONSET POINT
STATION TYPE (21): SUBURBAN - INDUSTRIAL
AQCR (120): METROPOLITAN PROVIDENCE
DIFF. GMT: WEST 05 HOURS
UTM ZONE: 19
UTM NORTHING: 4607300
UTM EASTING: 00299000
ELEVATION ABOVE GROUND: 030 FT.
ELEVATION ABOVE MSL: 0045 FT.

LOCATION: NORTH PROVIDENCE
SITECODE: 410240001F01
AGENCY TYPE: STATE
LATITUDE: 41 D. 51 M. 47 S. N
LONGITUDE: 71 D. 27 M. 7 S. W
SUPPORTING AGENCY: RHODE ISLAND DEPARTMENT OF HEALTH
COMMENTS:
COUNTY (0320): PROVIDENCE CO
SITE ADDR: RESERVOIR SMITHFIELD ROAD
STATION TYPE (12): CENTER CITY - RESIDENTIAL
AQCR (120): METROPOLITAN PROVIDENCE
DIFF. GMT: WEST 05 HOURS
UTM ZONE: 19
UTM NORTHING: 4637200
UTM EASTING: 00296500
ELEVATION ABOVE GROUND: 003 FT.
ELEVATION ABOVE MSL: 0133 FT.

LOCATION: NORTH SMITHFIELD
SITECODE: 410250001F01
AGENCY TYPE: STATE
LATITUDE: 41 D. 52 M. 18 S. N
LONGITUDE: 71 D. 33 M. 8 S. W
SUPPORTING AGENCY: RHODE ISLAND DEPARTMENT OF HEALTH
COMMENTS:
COUNTY (0320): PROVIDENCE CO
SITE ADDR: FIRE STATION
STATION TYPE (22): SUBURBAN - RESIDENTIAL
AQCR (120): METROPOLITAN PROVIDENCE
DIFF. GMT: WEST 05 HOURS
UTM ZONE: 19
UTM NORTHING: 4638600
UTM EASTING: 00288200
ELEVATION ABOVE GROUND: 035 FT.
ELEVATION ABOVE MSL: 0305 FT.

LOCATION: PAWTUCKET
SITECODE: 410280001A01
AGENCY TYPE: EPA/ATMOS. SURV.
LATITUDE: 41 D. 53 M. 00 S. N
LONGITUDE: 071 D. 23 M. 00 S. W
SUPPORTING AGENCY: RHODE ISLAND STATE DEPARTMENT OF HEALTH
COMMENTS:
COUNTY (0320): PROVIDENCE CO
SITE ADDR: FIRE STATION ROOF 145 ROOSEVELT AVE
STATION TYPE (11): CENTER CITY - INDUSTRIAL
AQCR (120): METROPOLITAN PROVIDENCE
DIFF. GMT: WEST 05 HOURS
UTM ZONE: 19
UTM NORTHING: 4639351
UTM EASTING: 302246
ELEVATION ABOVE GROUND: 024 FT.
ELEVATION ABOVE MSL: 0040 FT.

LOCATION: PAWTUCKET
SITECODE: 410280002A50
AGENCY TYPE: EPA/ATMOS. SURV.
LATITUDE: D. M. S.
LONGITUDE: D. M. S.
SUPPORTING AGENCY: RHODE ISLAND DEPARTMENT OF HEALTH
COMMENTS:
COUNTY (0320): PROVIDENCE CO
SITE ADDR: PAWTUCKET CITY HALL
STATION TYPE ( ):
AQCR (120): METROPOLITAN PROVIDENCE
DIFF. GMT: WEST 05 HOURS
UTM ZONE:
UTM NORTHING:
UTM EASTING:
ELEVATION ABOVE GROUND: 50 FT.
ELEVATION ABOVE MSL: 100 FT.

LOCATION: PAWTUCKET
SITECODE: 410280002F01
AGENCY TYPE: STATE
LATITUDE: 41 D. 52 M. 45 S. N
LONGITUDE: 71 D. 22 M. 57 S. W
SUPPORTING AGENCY: RHODE ISLAND DEPARTMENT OF HEALTH
COMMENTS:
COUNTY (0320): PROVIDENCE CO
SITE ADDR: PAWTUCKET CITY HALL
STATION TYPE (13): CENTER CITY - COMMERCIA
AQCR (120): METROPOLITAN PROVIDENCE
DIFF. GMT: WEST 05 HOURS
UTM ZONE: 19
UTM NORTHING: 4638900
UTM EASTING: 00302300
ELEVATION ABOVE GROUND: 050 FT.
ELEVATION ABOVE MSL: 0100 FT.

LOCATION: PORTSMOUTH
SITECODE: 410290001F01
AGENCY TYPE: STATE
LATITUDE: 41 D. 35 M. 26 S. N
LONGITUDE: 71 D. 15 M. 16 S. W
SUPPORTING AGENCY: RHODE ISLAND DEPARTMENT OF HEALTH
COMMENTS:
COUNTY (0200): NEWPORT CO
SITE ADDR: PORTSMOUTH VOLUNTEER FIRE DEPT
STATION TYPE (12): CENTER CITY - RESIDENTIAL
AQCR (120): METROPOLITAN PROVIDENCE
DIFF. GMT: WEST 05 HOURS
UTM ZONE: 19
UTM NORTHING: 4606500
UTM EASTING: 00312100
ELEVATION ABOVE GROUND: 020 FT.
ELEVATION ABOVE MSL: 0270 FT.

LOCATION: PROVIDENCE
SITECODE: 410300001A01
AGENCY TYPE: EPA/ATMOS. SURV.
LATITUDE: 41 D. 49 M. 00 S. N
LONGITUDE: 070 D. 24 M. 00 S. W
SUPPORTING AGENCY: CITY DEPARTMENT OF BUILDING INSPECTION
COMMENTS:
COUNTY (0320): PROVIDENCE CO
SITE ADDR: POLICE HQ BLDG FOUNT STREET AT LASALLE SQ
STATION TYPE (13): CENTER CITY - COMMERCIAL
AQCR (120): METROPOLITAN PROVIDENCE
DIFF. GMT: WEST 05 HOURS
UTM ZONE: 19
UTM NORTHING: 4630151
UTM EASTING: 383719
ELEVATION ABOVE GROUND: 045 FT.
ELEVATION ABOVE MSL: 0014 FT.

RHODE ISLAND

LOCATION: PROVIDENCE
SITECODE: 410300002H01
AGENCY TYPE: CITY
LATITUDE: D. M. S.
LONGITUDE: D. M. S.
SUPPORTING AGENCY: CITY OF PROVIDENCE DIV OF AIR POLL MECHANICAL + INSTALLATIONS
COMMENTS:

COUNTY ( ):
SITE ADDR: P W ADMINISTRATION BLDG ERNEST STREET
STATION TYPE ( ):
AQCR (120): METROPOLITAN PROVIDENCE
DIFF. GMT: WEST 05 HOURS

UTM ZONE:
UTM NORTHING:
UTM EASTING:
ELEVATION ABOVE GROUND: FT.
ELEVATION ABOVE MSL: FT.

LOCATION: PROVIDENCE
SITECODE: 410300003H01
AGENCY TYPE: CITY
LATITUDE: D. M. S.
LONGITUDE: D. M. S.
SUPPORTING AGENCY: CITY OF PROVIDENCE DIV OF AIR POLL MECHANICAL + INSTALLATIONS
COMMENTS:

COUNTY ( ):
SITE ADDR: LAUREL HILL AVENUE
STATION TYPE ( ):
AQCR (120): METROPOLITAN PROVIDENCE
DIFF. GMT: WEST 05 HOURS

UTM ZONE:
UTM NORTHING:
UTM EASTING:
ELEVATION ABOVE GROUND: FT.
ELEVATION ABOVE MSL: FT.

LOCATION. PROVIDENCE
SITECODE: 410300004H01
AGENCY TYPE: CITY
LATITUDE: D. M. S.
LONGITUDE: D. M. S.
SUPPORTING AGENCY: CITY OF PROVIDENCE DIV OF AIR POLL MECHANICAL + INSTALLATIONS
COMMENTS:

COUNTY ( ):
SITE ADDR: JOHN HOWLAND SCHOOL COLE AVENUE
STATION TYPE ( ):
AQCR (120): METROPOLITAN PROVIDENCE
DIFF. GMT: WEST 05 HOURS

UTM ZONE:
UTM NORTHING:
UTM EASTING:
ELEVATION ABOVE GROUND: FT.
ELEVATION ABOVE MSL: FT.

LOCATION: PROVIDENCE
SITECODE: 410300005F01
AGENCY TYPE: STATE
LATITUDE: 63 D. 37 M. 00 S. N
LONGITUDE: 029 D. 94 M. 00 S. W
SUPPORTING AGENCY: RHODE ISLAND DEPARTMENT OF HEALTH
COMMENTS: PROVIDENCE STATION B

COUNTY (0320): PROVIDENCE CO
SITE ADDR: STATE OFFICE BUILDING
STATION TYPE (11): CENTER CITY - INDUSTRIAL
AQCR (120): METROPOLITAN PROVIDENCE
DIFF. GMT: WEST 05 HOURS

UTM ZONE: 25
UTM NORTHING: 7056374
UTM EASTING: 620630
ELEVATION ABOVE GROUND: 050 FT.
ELEVATION ABOVE MSL: 0100 FT.

LOCATION: PROVIDENCE
SITECODE: 410300006F01
AGENCY TYPE: STATE
LATITUDE: 41 D. 49 M. 24 S. N
LONGITUDE: 71 D. 24 M. 38 S. W
SUPPORTING AGENCY: RHODE ISLAND DEPARTMENT OF HEALTH
COMMENTS:

COUNTY (0320): PROVIDENCE CO
SITE ADDR: 187 WESTMINSTER STREET
STATION TYPE (11): CENTER CITY - INDUSTRIAL
AQCR (120): METROPOLITAN PROVIDENCE
DIFF. GMT: WEST 05 HOURS

UTM ZONE: 19
UTM NORTHING: 4632700
UTM EASTING: 00299800
ELEVATION ABOVE GROUND: 100 FT.
ELEVATION ABOVE MSL: 0210 FT.

LOCATION: PROVIDENCE
SITECODE: 410300007A05
AGENCY TYPE: EPA/ATMOS. SURV.
LATITUDE: 41 D. 49 M. 15 S. N
LONGITUDE: 71 D. 24 M. 29 S. W
SUPPORTING AGENCY: RHODE ISLAND DEPT. OF HEALTH
COMMENTS: INTERSECTION OF DYER ST AND I 195 NO 2 SPECIAL STUDY

COUNTY (0320): PROVIDENCE CO
SITE ADDR: DYER STREET
STATION TYPE (11): CENTER CITY - INDUSTRIAL
AQCR (120): METROPOLITAN PROVIDENCE
DIFF. GMT: WEST 05 HOURS

UTM ZONE: 19
UTM NORTHING: 4632500
UTM EASTING: 00300900
ELEVATION ABOVE GROUND: 015 FT.
ELEVATION ABOVE MSL: 0025 FT.

LOCATION: PROVIDENCE
SITECODE: 410300007F01
AGENCY TYPE: STATE
LATITUDE: 63 D. 25 M. 00 S. N
LONGITUDE: 030 D. 00 M. 00 S. W
SUPPORTING AGENCY: RHODE ISLAND DEPARTMENT OF HEALTH
COMMENTS: PROVIDENCE STATION A

COUNTY (0320): PROVIDENCE CO
SITE ADDR: DYER STREET
STATION TYPE (11): CENTER CITY - INDUSTRIAL
AQCR (120): METROPOLITAN PROVIDENCE
DIFF. GMT: WEST 05 HOURS

UTM ZONE: 26
UTM NORTHING: 7035338
UTM EASTING: 350247
ELEVATION ABOVE GROUND: 015 FT.
ELEVATION ABOVE MSL: 0010 FT.

LOCATION: PROVIDENCE
SITECODE: 410300008F01
AGENCY TYPE: STATE
LATITUDE: 41 D. 48 M. 23 S. N
LONGITUDE: 71 D. 25 M. 15 S. W
SUPPORTING AGENCY: STATE OF RHODE ISLAND DEPARTMENT OF HEALTH
COMMENTS: .

COUNTY (0320): PROVIDENCE CO
SITE ADDR: ST. JOSEPHS HOSPITAL
STATION TYPE (13): CENTER CITY - COMMERCIAL
AQCR (120): METROPOLITAN PROVIDENCE
DIFF. GMT: WEST 05 HOURS

UTM ZONE: 19
UTM NORTHING: 4630900
UTM EASTING: 00298900
ELEVATION ABOVE GROUND: 110 FT.
ELEVATION ABOVE MSL: 0070 FT.

LOCATION: PROVIDENCE
SITECODE: 410300009F01
AGENCY TYPE: STATE
LATITUDE: 41 D. 49 M. 25 S. N
LONGITUDE: 71 D. 24 M. 42 S. W
SUPPORTING AGENCY: RHODE ISLAND DEPT OF HEALTH DIVISION OF AIR POLLUTION CONTROL
COMMENTS:

COUNTY (0320): PROVIDENCE CO
SITE ADDR: 76 DORRENCE STREET
STATION TYPE (13): CENTER CITY - COMMERCIAL
AQCR (120): METROPOLITAN PROVIDENCE
DIFF. GMT: WEST 05 HOURS

UTM ZONE: 19
UTM NORTHING: 4632800
UTM EASTING: 00299730
ELEVATION ABOVE GROUND: 010 FT.
ELEVATION ABOVE MSL: 0022 FT.

LOCATION: PROVIDENCE
SITECODE: 410300010F01
AGENCY TYPE: STATE
LATITUDE: 41 D. 49 M. 21 S. N
LONGITUDE: 71 D. 24 M. 55 S. W
SUPPORTING AGENCY: RHODE ISLAND DEPT OF HEALTH DIVISION OF AIR POLLUTION CONTROL
COMMENTS:

COUNTY (0320): PROVIDENCE CO
SITE ADDR: WASHINGTON STREET
STATION TYPE (13): CENTER CITY - COMMERCIAL
AQCR (120): METROPOLITAN PROVIDENCE
DIFF. GMT: WEST 05 HOURS

UTM ZONE: 19
UTM NORTHING: 4632700
UTM EASTING: 00299650
ELEVATION ABOVE GROUND: 020 FT.
ELEVATION ABOVE MSL: 0035 FT.

LOCATION: SCITUATE
SITECODE: 410330001F01
AGENCY TYPE: STATE
LATITUDE: 41 D. 49 M. 58 S. N
LONGITUDE: 71 D. 36 M. 13 S. W
SUPPORTING AGENCY: RHODE ISLAND DEPARTMENT OF HEALTH
COMMENTS:

COUNTY (0320): PROVIDENCE CO
SITE ADDR: STATE POLICE STATION
STATION TYPE (22): SUBURBAN - RESIDENTIAL
AQCR (120): METROPOLITAN PROVIDENCE
DIFF. GMT: WEST 05 HOURS

UTM ZONE: 19
UTM NORTHING: 4634200
UTM EASTING: 00283800
ELEVATION ABOVE GROUND: 015 FT.
ELEVATION ABOVE MSL: 0335 FT.

LOCATION: SMITHFIELD
SITECODE: 410335001F01
AGENCY TYPE: STATE
LATITUDE: 41 D. 52 M. 18 S. N
LONGITUDE: 71 D. 33 M. 8 S. W
SUPPORTING AGENCY: RHODE ISLAND DEPARTMENT OF HEALTH
COMMENTS:

COUNTY (0320): PROVIDENCE CO
SITE ADDR: GREENVILLE
STATION TYPE (22): SUBURBAN - RESIDENTIAL
AQCR (120): METROPOLITAN PROVIDENCE
DIFF. GMT: WEST 05 HOURS

UTM ZONE: 19
UTM NORTHING: 4638400
UTM EASTING: 00288200
ELEVATION ABOVE GROUND: 020 FT.
ELEVATION ABOVE MSL: 0245 FT.

LOCATION: SMITHFIELD
SITECODE: 410335002F01
AGENCY TYPE: STATE
LATITUDE: 41 D. 55 M. S. N
LONGITUDE: 71 D. 28 M. 58 S. W
SUPPORTING AGENCY: RHODE ISLAND DEPARTMENT OF HEALTH
COMMENTS:

COUNTY (0320): PROVIDENCE CO
SITE ADDR: NORTH CENTRAL AIRPORT
STATION TYPE (21): SUBURBAN - INDUSTRIAL
AQCR (120): METROPOLITAN PROVIDENCE
DIFF. GMT: WEST 05 HOURS

UTM ZONE: 19
UTM NORTHING: 4643200
UTM EASTING: 00294100
ELEVATION ABOVE GROUND: 020 FT.
ELEVATION ABOVE MSL: 0445 FT.

LOCATION: SOUTH KINGSTOWN
SITECODE: 410341001F01
AGENCY TYPE: STATE
LATITUDE: 41 D. 26 M. 12 S. N
LONGITUDE: 71 D. 30 M. 10 S. W
SUPPORTING AGENCY: RHODE ISLAND DEPARTMENT OF HEALTH
COMMENTS:
COUNTY (0380): WASHINGTON CO
SITE ADDR: SOUTH KINGSTOWN POLICE DEPARTMENT
STATION TYPE (21): SUBURBAN - INDUSTRIAL
AQCR (120): METROPOLITAN PROVIDENCE
DIFF. GMT: WEST 05 HOURS
UTM ZONE: 19
UTM NORTHING: 4590000
UTM EASTING: 00290000
ELEVATION ABOVE GROUND: 003 FT.
ELEVATION ABOVE MSL: 0052 FT.

LOCATION: TIVERTON
SITECODE: 410359001F01
AGENCY TYPE: STATE
LATITUDE: 41 D. 39 M. 57 S. N
LONGITUDE: 71 D. 11 M. 19 S. W
SUPPORTING AGENCY: RHODE ISLAND DEPARTMENT OF HEALTH
COMMENTS:
COUNTY (0200): NEWPORT CO
SITE ADDR: TIVERTON POLICE DEPARTMENT
STATION TYPE (22): SUBURBAN - RESIDENTIAL
AQCR (120): METROPOLITAN PROVIDENCE
DIFF. GMT: WEST 05 HOURS
UTM ZONE: 19
UTM NORTHING: 4614700
UTM EASTING: 00317800
ELEVATION ABOVE GROUND: 020 FT.
ELEVATION ABOVE MSL: 0250 FT.

LOCATION: WARREN
SITECODE: 410355001F01
AGENCY TYPE: STATE
LATITUDE: 41 D. 43 M. 49 S. N
LONGITUDE: 71 D. 15 M. 39 S. W
SUPPORTING AGENCY: RHODE ISLAND DEPARTMENT OF HEALTH
COMMENTS:
COUNTY (0060): BRISTOL CO
SITE ADDR: HARY QUERK SCHOOL
STATION TYPE (22): SUBURBAN - RESIDENTIAL
AQCR (120): METROPOLITAN PROVIDENCE
DIFF. GMT: WEST 05 HOURS
UTM ZONE: 19
UTM NORTHING: 4622000
UTM EASTING: 00312100
ELEVATION ABOVE GROUND: [illegible] FT.
ELEVATION ABOVE MSL: 00[illegible] FT.

LOCATION: WARWICK
SITECODE: 410360001A01
AGENCY TYPE: EPA/ATMOS. SURV.
LATITUDE: D. M. S.
LONGITUDE: D. M. S.
SUPPORTING AGENCY: RHODE ISLAND STATE DEPARTMENT OF HEALTH
COMMENTS:
COUNTY (0140): KENT CO
SITE ADDR: MUNICIPAL ANNEX BLDG VETERANS MEMO DR
STATION TYPE (00):
AQCR (120): METROPOLITAN PROVIDENCE
DIFF. GMT: WEST 05 HOURS
UTM ZONE:
UTM NORTHING:
UTM EASTING:
ELEVATION ABOVE GROUND: 000 FT.
ELEVATION ABOVE MSL: 0240 FT.

LOCATION: WARWICK
SITECODE: 410360002F01
AGENCY TYPE: STATE
LATITUDE: 41 D. 43 M. 59 S. N
LONGITUDE: 71 D. 25 M. 31 S. W
SUPPORTING AGENCY: RHODE ISLAND DEPARTMENT OF HEALTH
COMMENTS:
COUNTY (0140): KENT CO
SITE ADDR: U. S. WEATHER BUREAU
STATION TYPE (23): SUBURBAN - COMMERICAL
AQCR (120): METROPOLITAN PROVIDENCE
DIFF. GMT: WEST 05 HOURS
UTM ZONE: 19
UTM NORTHING: 4622700
UTM EASTING: 00298300
ELEVATION ABOVE GROUND: 000 FT.
ELEVATION ABOVE MSL: 0004 FT.

LOCATION: WASHINGTON COUNTY
SITECODE: 410380001A03
AGENCY TYPE: EPA/ATMOS. SURV.
LATITUDE: D. M. S.
LONGITUDE: D. M. S.
SUPPORTING AGENCY: STATE DEPARTMENT OF AGRICULTURE + CONSERVATION
COMMENTS:
COUNTY (0380): WASHINGTON CO
SITE ADDR: PINE HILL FIRE TOWER (EXETER)
STATION TYPE (41): REMOTE
AQCR (120): METROPOLITAN PROVIDENCE
DIFF. GMT: WEST 05 HOURS
UTM ZONE:
UTM NORTHING:
UTM EASTING:
ELEVATION ABOVE GROUND: 000 FT.
ELEVATION ABOVE MSL: 0000 FT.

LOCATION: WASHINGTON COUNTY
SITECODE: 410380001A99
AGENCY TYPE: EPA/ATMOS. SURV.
LATITUDE: D. M. S.
LONGITUDE: D. M. S.
SUPPORTING AGENCY: STATE DEPARTMENT OF AGRICULTURE & CONSERVATION
COMMENTS: LEAD STUDY
COUNTY (0380): WASHINGTON CO
SITE ADDR: PINE HILL FIRE TOWER (EXETER)
STATION TYPE (41): REMOTE
AQCR (120): METROPOLITAN PROVIDENCE
DIFF. GMT: WEST 05 HOURS
UTM ZONE:
UTM NORTHING:
UTM EASTING:
ELEVATION ABOVE GROUND: 000 FT.
ELEVATION ABOVE MSL: 0000 FT.

LOCATION: WASHINGTON COUNTY
SITECODE: 410380002A03
AGENCY TYPE: EPA/ATMOS. SURV.
LATITUDE: 41 D. 48 M. 20 S. N
LONGITUDE: 071 D. 41 M. 40 S. W
SUPPORTING AGENCY: DEPARTMENT OF NATURAL RESOURCES
COMMENTS:
COUNTY (0000):
SITE ADDR: RICHMOND
STATION TYPE (41): REMOTE
AQCR (120): METROPOLITAN PROVIDENCE
DIFF. GMT:
UTM ZONE: 19
UTM NORTHING: 4631470
UTM EASTING: 276140
ELEVATION ABOVE GROUND: 000 FT.
ELEVATION ABOVE MSL: 0000 FT.

LOCATION: WASHINGTON COUNTY
SITECODE: 410380003A50
AGENCY TYPE: EPA/ATMOS. SURV.
LATITUDE: D. M. S.
LONGITUDE: D. M. S.
SUPPORTING AGENCY: BLOCK ISLAND STATE AIRPORT
COMMENTS:
COUNTY ( ):
SITE ADDR: BLOCK ISLAND STATE AIRPORT PO BOX 357
STATION TYPE ( ):
AQCR (120): METROPOLITAN PROVIDENCE
DIFF. GMT: WEST 05 HOURS
UTM ZONE:
UTM NORTHING:
UTM EASTING:
ELEVATION ABOVE GROUND: FT.
ELEVATION ABOVE MSL: FT.

LOCATION: RICHMOND
SITECODE: 410380004F01
AGENCY TYPE: STATE
LATITUDE: 41 D. 27 M. 18 S. N
LONGITUDE: 71 D. 41 M. 59 S. W
SUPPORTING AGENCY: RHODE ISLAND DEPARTMENT OF HEALTH
COMMENTS:
COUNTY (0380): WASHINGTON CO
SITE ADDR: CHARIHO SCHOOL
STATION TYPE (22): SUBURBAN - RESIDENTIAL
AQCR (120): METROPOLITAN PROVIDENCE
DIFF. GMT: WEST 05 HOURS
UTM ZONE: 19
UTM NORTHING: 4592830
UTM EASTING: 00274500
ELEVATION ABOVE GROUND: 015 FT.
ELEVATION ABOVE MSL: 0095 FT.

LOCATION: WASHINGTON COUNTY
SITECODE: 410380005F01
AGENCY TYPE: STATE
LATITUDE: 41 D. 10 M. 9 S. N
LONGITUDE: 71 D. 34 M. 50 S. W
SUPPORTING AGENCY: RHODE ISLAND DEPARTMENT OF HEALTH
COMMENTS:
COUNTY (0380): WASHINGTON CO
SITE ADDR: BLOCK ISLAND AIRPORT (NEW SHOREHAM)
STATION TYPE (22): SUBURBAN - RESIDENTIAL
AQCR (120): METROPOLITAN PROVIDENCE
DIFF. GMT: WEST 05 HOURS
UTM ZONE: 19
UTM NORTHING: 4560500
UTM EASTING: 00283500
ELEVATION ABOVE GROUND: 003 FT.
ELEVATION ABOVE MSL: 0103 FT.

LOCATION: WESTERLY
SITECODE: 410400001A50
AGENCY TYPE: EPA/ATMOS. SURV.
LATITUDE: D. M. S.
LONGITUDE: D. M. S.
SUPPORTING AGENCY: RHODE ISLAND STATE DEPARTMENT OF HEALTH
COMMENTS:
COUNTY (0380): WASHINGTON CO
SITE ADDR: POLICE STATION 9 UNION ST
STATION TYPE (00):
AQCR (120): METROPOLITAN PROVIDENCE
DIFF. GMT: WEST 05 HOURS
UTM ZONE:
UTM NORTHING:
UTM EASTING:
ELEVATION ABOVE GROUND: 000 FT.
ELEVATION ABOVE MSL: 0000 FT.

LOCATION: WESTERLY
SITECODE: 410400002F01
AGENCY TYPE: STATE
LATITUDE: 41 D. 22 M. 37 S. N
LONGITUDE: 71 D. 49 M. 49 S. W
SUPPORTING AGENCY: RHODE ISLAND DEPARTMENT OF HEALTH
COMMENTS:
COUNTY (0380): WASHINGTON CO
SITE ADDR: WESTERLY POLICE DEPARTMENT
STATION TYPE (23): SUBURBAN - COMMERICAL
AQCR (120): METROPOLITAN PROVIDENCE
DIFF. GMT: WEST 05 HOURS
UTM ZONE: 19
UTM NORTHING: 4584200
UTM EASTING: 00263300
ELEVATION ABOVE GROUND: 015 FT.
ELEVATION ABOVE MSL: 0065 FT.

RHODE ISLAND

LOCATION: WESTERLY
SITECODE: 410400003F01
AGENCY TYPE: STATE
LATITUDE: 41 D. 20 M. 58 S. N
LONGITUDE: 71 D. 48 M. 28 S. W
SUPPORTING AGENCY: RHODE ISLAND DEPARTMENT OF HEALTH
COMMENTS:

COUNTY (0180): WASHINGTON CO
SITE ADDR: WESTERLY AIRPORT
STATION TYPE (22): SUBURBAN - RESIDENTIAL
AQCR (120): METROPOLITAN PROVIDENCE
DIFF. GMT: WEST 05 HOURS

UTM ZONE: 19
UTM NORTHING: 4581100
UTM EASTING: 00265100
ELEVATION ABOVE GROUND: 030 FT.
ELEVATION ABOVE MSL: 0130 FT.

LOCATION: WEST WARWICK
SITECODE: 410420001F01
AGENCY TYPE: STATE
LATITUDE: 41 D. 42 M. 16 S. N
LONGITUDE: 71 D. 29 M. 59 S. W
SUPPORTING AGENCY: RHODE ISLAND DEPARTMENT OF HEALTH
COMMENTS:

COUNTY (0140): KENT CO
SITE ADDR: WEST WARWICK HOUSING FOR THE ELDERLY
STATION TYPE (22): SUBURBAN - RESIDENTIAL
AQCR (120): METROPOLITAN PROVIDENCE
DIFF. GMT: WEST 05 HOURS

UTM ZONE: 19
UTM NORTHING: 4619700
UTM EASTING: 00292000
ELEVATION ABOVE GROUND: 120 FT.
ELEVATION ABOVE MSL: 0280 FT.

LOCATION: WOONSOCKET
SITECODE: 410460001F01
AGENCY TYPE: STATE
LATITUDE: 42 D. M. 13 S. N
LONGITUDE: 71 D. 30 M. 11 S. W
SUPPORTING AGENCY: RHODE ISLAND DEPARTMENT OF HEALTH
COMMENTS:

COUNTY (0320): PROVIDENCE CO
SITE ADDR: WOONSOCKET CITY HALL
STATION TYPE (23): SUBURBAN - COMMERICAL
AQCR (120): METROPOLITAN PROVIDENCE
DIFF. GMT: WEST 05 HOURS

UTM ZONE: 19
UTM NORTHING: 4652900
UTM EASTING: 00292700
ELEVATION ABOVE GROUND: 050 FT.
ELEVATION ABOVE MSL: 0250 FT.

```
LOCATION: AIKEN                    COUNTY (0080): AIKEN CO                          UTM ZONE: 17
SITECODE: 420060001F01             SITE ADDR: COUNTY HEALTH DEPT 736 RICHLAND AVE WEST  UTM NORTHING: 3714400
AGENCY TYPE: STATE                 STATION TYPE (13): CENTER CITY - COMMERCIAL      UTM EASTING: 00432500
LATITUDE: 33 D. 45 M. 59 S. N      AQCR (053): AUGUSTA-AIKEN                        ELEVATION ABOVE GROUND: 010 FT.
LONGITUDE:  81 D. 43 M. 44 S. W    DIFF. GMT: WEST 05 HOURS                         ELEVATION ABOVE MSL: 0500 FT.
SUPPORTING AGENCY: S.C. POLLUTION CONTROL AUTH. DIVISION OF AIR POLLUTION
COMMENTS:

LOCATION: AIKEN COUNTY             COUNTY (0080): AIKEN CO                          UTM ZONE: 17
SITECODE: 420080001F01             SITE ADDR: BEECH ISLAND FIRE STATION             UTM NORTHING: 3700778
AGENCY TYPE: STATE                 STATION TYPE (34): RURAL - INDUSTRIAL            UTM EASTING:  415831
LATITUDE: 33 D. 26 M. 40 S. N      AQCR (053): AUGUSTA-AIKEN                        ELEVATION ABOVE GROUND: 010 FT.
LONGITUDE: 081 D. 54 M. 20 S. W    DIFF. GMT: WEST 05 HOURS                         ELEVATION ABOVE MSL: 0150 FT.
SUPPORTING AGENCY: S.C. POLLUTION CONTROL AUTH. DIVISION OF AIR POLLUTION
COMMENTS:

LOCATION: ALLENDALE                COUNTY (0160): ALLENDALE CO                      UTM ZONE: 17
SITECODE: 420140001F01             SITE ADDR: NATIONAL GUARD ARMORY                 UTM NORTHING: 3652982
AGENCY TYPE: STATE                 STATION TYPE (13): CENTER CITY - COMMERCIAL      UTM EASTING:  470943
LATITUDE: 33 D. 01 M. 00 S. N      AQCR (053): AUGUSTA-AIKEN                        ELEVATION ABOVE GROUND: 010 FT.
LONGITUDE: 081 D. 18 M. 40 S. W    DIFF. GMT: WEST 05 HOURS                         ELEVATION ABOVE MSL: 0250 FT.
SUPPORTING AGENCY: S.C. POLLUTION CONTROL AUTH. DIVISION OF AIR POLLUTION
COMMENTS:

LOCATION: ANDERSON                 COUNTY (0230): ANDERSON CO                       UTM ZONE: 17
SITECODE: 420180001F01             SITE ADDR: ANDERSON COUNTY HEALTH DEPT 2135 TOWER ST  UTM NORTHING: 3819000
AGENCY TYPE: STATE                 STATION TYPE (13): CENTER CITY - COMMERCIAL      UTM EASTING: 00348300
LATITUDE: 34 D. 42 M. 29 S. N      AQCR (202): GREENVILLE-SPARTANBURG               ELEVATION ABOVE GROUND: 020 FT.
LONGITUDE:  82 D. 39 M. 23 S. W    DIFF. GMT: WEST 05 HOURS                         ELEVATION ABOVE MSL: 0780 FT.
SUPPORTING AGENCY: S.C. POLLUTION CONTROL AUTHORITY DIVISION OF AIR POLLUTION
COMMENTS:

LOCATION: ANDERSON COUNTY          COUNTY (0200): ANDERSON CO                       UTM ZONE: 17
SITECODE: 420200001F01             SITE ADDR: WOODFERN ENV CTR (ANDERSON)           UTM NORTHING: 3825700
AGENCY TYPE: STATE                 STATION TYPE (32): RURAL - AGRICULTURAL          UTM EASTING: 00342900
LATITUDE: 34 D. 33 M. 46 S. N      AQCR (202): GREENVILLE-SPARTANBURG               ELEVATION ABOVE GROUND: 008 FT.
LONGITUDE:  82 D. 42 M. 49 S. W    DIFF. GMT: WEST 05 HOURS                         ELEVATION ABOVE MSL: 0780 FT.
SUPPORTING AGENCY: S C POLLUTION CONTROL AUTH. DIVISION OF AIR POLLUTION
COMMENTS:

LOCATION: BEAUFORT                 COUNTY (0360): BEAUFORT CO                       UTM ZONE: 17
SITECODE: 420340001F01             SITE ADDR: BEAUFORT CO HEALTH DEPT               UTM NORTHING: 3553900
AGENCY TYPE: STATE                 STATION TYPE (13): CENTER CITY - COMMERCIAL      UTM EASTING: 00528300
LATITUDE: 32 D.  7 M. 23 S. N      AQCR (058): SAVANNAH-BEAUFORT                    ELEVATION ABOVE GROUND: 010 FT.
LONGITUDE:  80 D. 42 M.    S. W    DIFF. GMT: WEST 05 HOURS                         ELEVATION ABOVE MSL: 0025 FT.
SUPPORTING AGENCY: S C POLLUTION CONTROL AUTH. DIVISION OF AIR POLLUTION
COMMENTS:

LOCATION: BEAUFORT                 COUNTY (0360): BEAUFORT CO                       UTM ZONE: 17
SITECODE: 420340006F01             SITE ADDR: UNIV OF S.C. AT BEAUFORT              UTM NORTHING: 3853900
AGENCY TYPE: STATE                 STATION TYPE (23): SUBURBAN - COMMERICAL         UTM EASTING: 00527400
LATITUDE: 35 D.  2 M. 11 S. N      AQCR (058): SAVANNAH-BEAUFORT                    ELEVATION ABOVE GROUND: 020 FT.
LONGITUDE:  80 D. 41 M. 59 S. W    DIFF. GMT: WEST 05 HOURS                         ELEVATION ABOVE MSL: 0035 FT.
SUPPORTING AGENCY: S.C. POLLUTION CONTROL AUTH. DIVISION OF AIR POLLUTION
COMMENTS:

LOCATION: BEAUFORT COUNTY          COUNTY (0360): BEAUFORT CO                       UTM ZONE: 17
SITECODE: 420360001F01             SITE ADDR: PALMETTO BAY MARINA HILTON HEAD ISLAND  UTM NORTHING: 3556400
AGENCY TYPE: STATE                 STATION TYPE (23): SUBURBAN - COMMERICAL         UTM EASTING: 00525100
LATITUDE: 32 D.  6 M. 19 S. N      AQCR (058): SAVANNAH-BEAUFORT                    ELEVATION ABOVE GROUND: 010 FT.
LONGITUDE:  80 D. 44 M.  2 S. W    DIFF. GMT: WEST 05 HOURS                         ELEVATION ABOVE MSL: 0010 FT.
SUPPORTING AGENCY: S.C. POLLUTION CONTROL AUTH. DIVISION OF AIR POLLUTION
COMMENTS:

LOCATION: BERKLEY COUNTY           COUNTY (0420): BERKELEY CO                       UTM ZONE: 17
SITECODE: 420420001F01             SITE ADDR: BUSHY PARK (CHARLESTON)               UTM NORTHING: 3647700
AGENCY TYPE: STATE                 STATION TYPE (34): RURAL - INDUSTRIAL            UTM EASTING: 00599200
LATITUDE: 32 D. 57 M. 55 S. N      AQCR (199): CHARLESTON                           ELEVATION ABOVE GROUND: 008 FT.
LONGITUDE:  79 D. 56 M. 19 S. W    DIFF. GMT: WEST 05 HOURS                         ELEVATION ABOVE MSL: 0025 FT.
SUPPORTING AGENCY: SC POLLUTION CONTROL AUTHORITY DIVESION OF AIR POLLUTION
COMMENTS:

LOCATION: BISHOPVILLE              COUNTY (1540): LEE CO                            UTM ZONE: 17
SITECODE: 420440001F01             SITE ADDR: COUNTY AGRICULTURE BLDG               UTM NORTHING: 3786250
AGENCY TYPE: STATE                 STATION TYPE (13): CENTER CITY - COMMERCIAL      UTM EASTING: 00569300
LATITUDE: 34 D. 25 M. 10 S. N      AQCR (198): CAMDEN-SUMTER                        ELEVATION ABOVE GROUND: 010 FT.
LONGITUDE:  80 D. 14 M. 45 S. W    DIFF. GMT: WEST 05 HOURS                         ELEVATION ABOVE MSL: 0250 FT.
SUPPORTING AGENCY: S.C. POLLUTION CONTROL AUTH. DIVISION OF AIR POLLUTION
COMMENTS:

LOCATION: CAMDEN                   COUNTY (1380): KERSHAW CO                        UTM ZONE: 17
SITECODE: 420500001F01             SITE ADDR: COUNTY HEALTH DEPT 1116 CHURCH ST.    UTM NORTHING: 3793200
AGENCY TYPE: STATE                 STATION TYPE (13): CENTER CITY - COMMERCIAL      UTM EASTING: 00571200
LATITUDE: 34 D. 28 M. 57 S. N      AQCR (198): CAMDEN-SUMTER                        ELEVATION ABOVE GROUND: 010 FT.
LONGITUDE:  80 D. 13 M. 29 S. W    DIFF. GMT: WEST 05 HOURS                         ELEVATION ABOVE MSL: 0268 FT.
SUPPORTING AGENCY: S.C. POLLUTION CONTROL AUTH. DIVISION OF AIR POLLUTION
COMMENTS:

LOCATION: CAYCE                    COUNTY (1560): LEXINGTON CO                      UTM ZONE: 17
SITECODE: 420520001H01             SITE ADDR: CAYCE CITY JAIL                       UTM NORTHING: 3755200
AGENCY TYPE: CITY                  STATION TYPE (23): SUBURBAN - COMMERICAL         UTM EASTING: 00490400
LATITUDE: 34 D.  8 M. 22 S. N      AQCR (200): COLUMBIA                             ELEVATION ABOVE GROUND: 010 FT.
LONGITUDE:  81 D.  6 M. 11 S. W    DIFF. GMT: WEST 05 HOURS                         ELEVATION ABOVE MSL: 0320 FT.
SUPPORTING AGENCY: S.C. POLLUTION CONTROL AUTHORITY DIVISION OF AIR POLLUTION
COMMENTS: CITY DEPT OF INSPECTIONS (COLUMBIA) AIR POLLUTION SECTION

LOCATION: CHARLESTON               COUNTY (0560): CHARLESTON CO                     UTM ZONE:
SITECODE: 420540001A01             SITE ADDR: 10 LOCKWOOD DRIVE                     UTM NORTHING:
AGENCY TYPE: EPA/ATMOS. SURV.      STATION TYPE (  ):                               UTM EASTING:
LATITUDE:    D.    M.    S.        AQCR (199): CHARLESTON                           ELEVATION ABOVE GROUND:  26 FT.
LONGITUDE:     D.    M.    S.      DIFF. GMT: WEST 05 HOURS                         ELEVATION ABOVE MSL:   14 FT.
SUPPORTING AGENCY: CHARLESTON COUNTY HEALTH DEPARTMENT
COMMENTS:
```

SOUTH CAROLINA

LOCATION: CHARLESTON
SITECODE: 420540001G01
AGENCY TYPE: COUNTY
LATITUDE: 32 D. 46 M. 56 S. N
LONGITUDE: 79 D. 57 M. 9 S. W
SUPPORTING AGENCY: S.C. POLLUTION CONTROL AUTHORITY DIVISION OF AIR POLLUTION
COMMENTS: CHARLESTON CO. HEALTH DEPT DIVISION OF AIR POLLUTION

COUNTY (0560): CHARLESTON CO
SITE ADDR: 334 CALHOUN ST
STATION TYPE (23): SUBURBAN - COMMERICAL
AQCR (199): CHARLESTON
DIFF. GMT: WEST 05 HOURS

UTM ZONE: 17
UTM NORTHING: 3627400
UTM EASTING: 0059810G
ELEVATION ABOVE GROUND: 020 FT.
ELEVATION ABOVE MSL: 0014 FT.

LOCATION: CHARLESTON
SITECODE: 420540002F01
AGENCY TYPE: STATE
LATITUDE: D. M. S.
LONGITUDE: D. M. S.
SUPPORTING AGENCY: SOUTH CAROLINA POLLUTION CONTROL AUTHORITY
COMMENTS:

COUNTY ( ):
SITE ADDR: COUNTY HEALTH DEPT 334 CALHOUN STREET
STATION TYPE ( ):
AQCR (199): CHARLESTON
DIFF. GMT: WEST 05 HOURS

UTM ZONE:
UTM NORTHING:
UTM EASTING:
ELEVATION ABOVE GROUND: 35 FT.
ELEVATION ABOVE MSL: 80 FT.

LOCATION: CHARLESTON
SITECODE: 420540002G01
AGENCY TYPE: COUNTY
LATITUDE: 34 D. 7 M. 29 S. N
LONGITUDE: 80 D. 19 M. 55 S. W
SUPPORTING AGENCY: S.C. POLLUTION CONTROL AUTH. DIVISION OF AIR POLLUTION
COMMENTS: CHARLESTON CO. HEALTH DEPT. DIVISION OF AIR POLLUTION

COUNTY (0560): CHARLESTON CO
SITE ADDR: COUNTY HEALTH DEPT 334 CALHOUN ST
STATION TYPE (23): SUBURBAN - COMMERICAL
AQCR (199): CHARLESTON
DIFF. GMT: WEST 05 HOURS

UTM ZONE: 17
UTM NORTHING: 3753800
UTM EASTING: 0056160G
ELEVATION ABOVE GROUND: 020 FT.
ELEVATION ABOVE MSL: 0014 FT.

LOCATION: CHARLESTON COUNTY
SITECODE: 420560001G01
AGENCY TYPE: COUNTY
LATITUDE: D. M. S. N
LONGITUDE: D. M. S. W
SUPPORTING AGENCY: S.C. POLLUTION CONTROL AUTH. DIVISION OF POLLUTION
COMMENTS: CHARLESTON CO. HEALTH DEPT. DIVISION OF AIR POLLUTION

COUNTY (0560): CHARLESTON CO
SITE ADDR: MEETING @ PITTSBURG ST. (CHARLESTON)
STATION TYPE (21): SUBURBAN - INDUSTRIAL
AQCR (199): CHARLESTON
DIFF. GMT: WEST 05 HOURS

UTM ZONE:
UTM NORTHING: 3633000
UTM EASTING: 0059800G
ELEVATION ABOVE GROUND: 030 FT.
ELEVATION ABOVE MSL: 0049 FT.

LOCATION: CHARLESTON COUNTY
SITECODE: 420560001G05
AGENCY TYPE: COUNTY
LATITUDE: 32 D. 49 M. 58 S. N
LONGITUDE: 79 D. 57 M. 11 S. W
SUPPORTING AGENCY: S C POLLUTION CONTROL AUTH. DIVISION OF POLLUTION
COMMENTS: CHARLESTON CO. HEALTH DEPT. DIVISION OF AIR POLLUTION

COUNTY (0560): CHARLESTON CO
SITE ADDR: MEETING @ PITTSBURG ST. (CHARLESTON)
STATION TYPE (21): SUBURBAN - INDUSTRIAL
AQCR (199): CHARLESTON
DIFF. GMT: WEST 05 HOURS

UTM ZONE: 17
UTM NORTHING: 3633300
UTM EASTING: 0059800
ELEVATION ABOVE GROUND: 30 FT.
ELEVATION ABOVE MSL: 49 FT.

LOCATION: CHARLESTON COUNTY
SITECODE: 420560002G01
AGENCY TYPE: COUNTY
LATITUDE: 33 D. 5 M. 29 S. N
LONGITUDE: 79 D. 57 M. 54 S. W
SUPPORTING AGENCY: S.C. POLLUTION CONTROL AUTH. DIVISION OF POLLUTION
COMMENTS: CHARLESTON CO. HEALTH DEPT. DIVISION OF AIR POLLUTION

COUNTY (0560): CHARLESTON CO
SITE ADDR: STATE PORTS AUTHORITY
STATION TYPE (21): SUBURBAN - INDUSTRIAL
AQCR (199): CHARLESTON
DIFF. GMT: WEST 05 HOURS

UTM ZONE: 17
UTM NORTHING: 3640400
UTM EASTING: 0059660G
ELEVATION ABOVE GROUND: 003 FT.
ELEVATION ABOVE MSL: 0005 FT.

LOCATION: CHARLESTON COUNTY
SITECODE: 420560033G01
AGENCY TYPE: COUNTY
LATITUDE: 33 D. 4 M. 27 S. N
LONGITUDE: 79 D. 56 M. 33 S. W
SUPPORTING AGENCY: S.C. POLLUTION CONTROL AUTH. DIVISION OF AIR POLLUTION
COMMENTS: CHARLESTON CO. HEALTH DEPT DIVISION OF AIR POLLUTION

COUNTY (0560): CHARLESTON CO
SITE ADDR: FIRE STA JENKINS ST (N. CHARLESTON)
STATION TYPE (13): CENTER CITY - COMMERCIAL
AQCR (199): CHARLESTON
DIFF. GMT: WEST 05 HOURS

UTM ZONE: 17
UTM NORTHING: 3638500
UTM EASTING: 0059540G
ELEVATION ABOVE GROUND: 003 FT.
ELEVATION ABOVE MSL: 0033 FT.

LOCATION: CHARLESTON COUNTY
SITECODE: 420560013F05
AGENCY TYPE: STATE
LATITUDE: 32 D. 48 M. 54 S. N
LONGITUDE: 79 D. 59 M. 34 S. W
SUPPORTING AGENCY: S C POLLUTION CONTROL AUTH. DIVISION OF AIR POLLUTION
COMMENTS:.

COUNTY (0560): CHARLESTON CO
SITE ADDR: ST ANDREWS FIRE STA #12 (CHARLESTON)
STATION TYPE (21): SUBURBAN - INDUSTRIAL
AQCR (199): CHARLESTON
DIFF. GMT: WEST 05 HOURS

UTM ZONE: 17
UTM NORTHING: 3631000
UTM EASTING: 0059430G
ELEVATION ABOVE GROUND: 010 FT.
ELEVATION ABOVE MSL: 0015 FT.

LOCATION: CHARLESTON COUNTY
SITECODE: 420560014G01
AGENCY TYPE: COUNTY
LATITUDE: 33 D. M. 21 S. N
LONGITUDE: 79 D. 57 M. 18 S. W
SUPPORTING AGENCY: S.C. POLLUTION CONTROL AUTH. DIVISION OF AIR POLLUTION
COMMENTS: CHARLESTON CO HEALTH DEPT. DIVISION OF AIR POLLUTION

COUNTY (0560): CHARLESTON CO
SITE ADDR: CHARLESTON RIFLE CLUB
STATION TYPE (21): SUBURBAN - INDUSTRIAL
AQCR (199): CHARLESTON
DIFF. GMT: WEST 05 HOURS

UTM ZONE: 17
UTM NORTHING: 3631000
UTM EASTING: 0059760G
ELEVATION ABOVE GROUND: 033 FT.
ELEVATION ABOVE MSL: 0010 FT.

LOCATION: CHARLESTON COUNTY
SITECODE: 420560015G01
AGENCY TYPE: COUNTY
LATITUDE: 33 D. M. 46 S. N
LONGITUDE: 79 D. 57 M. 30 S. W
SUPPORTING AGENCY: S.C. POLLUTION CONTROL AUTH. DIVISION OF AIR POLLUTION
COMMENTS: CHARLESTON CO. HEALTH DEPT. DIVISION OF AIR POLLUTION

COUNTY (0560): CHARLESTON CO
SITE ADDR: WESTNECK (KOPPERS)
STATION TYPE (21): SUBURBAN - INDUSTRIAL
AQCR (199): CHARLESTON
DIFF. GMT: WEST 05 HOURS

UTM ZONE: 17
UTM NORTHING: 3631700
UTM EASTING: 0059730
ELEVATION ABOVE GROUND: 033 FT.
ELEVATION ABOVE MSL: 0010 FT.

LOCATION: CHARLESTON COUNTY
SITECODE: 420560016G01
AGENCY TYPE: COUNTY
LATITUDE: 33 D. 1 M. 7 S. N
LONGITUDE: 79 D. 57 M. 41 S. W
SUPPORTING AGENCY: S.C. POLLUTION CONTROL AUTH. DIVISION OF AIR POLLUTION
COMMENTS: CHARLESTON CO. HEALTH DEPT. DIVISION OF AIR POLLUTION

COUNTY (0560): CHARLESTON CO
SITE ADDR: PLANT HAYGOOD SCEG
STATION TYPE (21): SUBURBAN - INDUSTRIAL
AQCR (199): CHARLESTON
DIFF. GMT: WEST 05 HOURS

UTM ZONE: 17
UTM NORTHING: 3632400
UTM EASTING: 0059700
ELEVATION ABOVE GROUND: 033 FT.
ELEVATION ABOVE MSL: 0010 FT.

LOCATION: CHARLESTON COUNTY
SITECODE: 420560017G01
AGENCY TYPE: COUNTY
LATITUDE: 33 D. M. 51 S. N
LONGITUDE: 79 D. 59 M. 43 S. W
SUPPORTING AGENCY: S.C. POLLUTION CONTROL AUTH. DIVISION OF AIR POLLUTION
COMMENTS: CHARLESTON CO. HEALTH DEPT. DIVISION OF AIR POLLUTION

COUNTY (0560): CHARLESTON CO
SITE ADDR: RADIO STATION WTMA
STATION TYPE (21): SUBURBAN - INDUSTRIAL
AQCR (199): CHARLESTON
DIFF. GMT: WEST 05 HOURS

UTM ZONE: 17
UTM NORTHING: 3631900
UTM EASTING: 0059640
ELEVATION ABOVE GROUND: 033 FT.
ELEVATION ABOVE MSL: 0005 FT.

LOCATION: CHARLESTON COUNTY
SITECODE: 420560019F05
AGENCY TYPE: STATE
LATITUDE: 32 D. 49 M. 30 S. N
LONGITUDE: 79 D. 56 M. 18 S. W
SUPPORTING AGENCY: S C POLLUTION CONTROL AUTH. DIVISION OF AIR POLLUTION
COMMENTS:

COUNTY (0560): CHARLESTON CO
SITE ADDR: FSS DOCK GREENLEAF ST. (N. CHARLESTON)
STATION TYPE (21): SUBURBAN - INDUSTRIAL
AQCR (199): CHARLESTON
DIFF. GMT: WEST 05 HOURS

UTM ZONE: 17
UTM NORTHING: 3632150
UTM EASTING: 0059375
ELEVATION ABOVE GROUND: 003 FT.
ELEVATION ABOVE MSL: 0016 FT.

LOCATION: CHARLESTON COUNTY
SITECODE: 420560023G01
AGENCY TYPE: COUNTY
LATITUDE: 32 D. 49 M. 49 S. N
LONGITUDE: 79 D. 56 M. 44 S. W
SUPPORTING AGENCY: S C POLLUTION CONTROL AUTH. DIVISION OF AIR POLLUTION
COMMENTS: CHARLESTON CO HEALTH DEPT AIR POLLUTION SECTION

COUNTY (0560): CHARLESTON CO
SITE ADDR: NC SEWAGE TRTMT PLT (N. CHARLESTON)
STATION TYPE (21): SUBURBAN - INDUSTRIAL
AQCR (199): CHARLESTON
DIFF. GMT: WEST 05 HOURS

UTM ZONE: 17
UTM NORTHING: 3632750
UTM EASTING: 00598700
ELEVATION ABOVE GROUND: 023 FT.
ELEVATION ABOVE MSL: 0013 FT.

LOCATION: CHARLESTON COUNTY
SITECODE: 420560024G01
AGENCY TYPE: COUNTY
LATITUDE: 32 D. 42 M. 4 S. N
LONGITUDE: 79 D. 55 M. 59 S. W
SUPPORTING AGENCY: S.C. POLLUTION CONTROL AUTH. DIVISION OF AIR POLLUTION
COMMENTS: CHARLESTON CO HEALTH DEPT. DIVISION OF AIR POLLUTION

COUNTY (0560): CHARLESTON CO
SITE ADDR: FIRE STATION (JAMES ISLAND)
STATION TYPE (22): SUBURBAN - RESIDENTIAL
AQCR (199): CHARLESTON
DIFF. GMT: WEST 05 HOURS

UTM ZONE: 17
UTM NORTHING: 3623900
UTM EASTING: 00600000
ELEVATION ABOVE GROUND: 023 FT.
ELEVATION ABOVE MSL: 0005 FT.

LOCATION: CHARLESTON COUNTY
SITECODE: 420560030F05
AGENCY TYPE: STATE
LATITUDE: 32 D. 49 M. 53 S. N
LONGITUDE: 79 D. 57 M. 7 S. W
SUPPORTING AGENCY: S C POLLUTION CONTROL AUTH. DIVISION OF AIR POLLUTION
COMMENTS:

COUNTY (0560): CHARLESTON CO
SITE ADDR: DELTA IND MEETING ST. (N. CHARLESTON)
STATION TYPE (21): SUBURBAN - INDUSTRIAL
AQCR (199): CHARLESTON
DIFF. GMT: WEST 05 HOURS

UTM ZONE: 17
UTM NORTHING: 3632850
UTM EASTING: 00598100
ELEVATION ABOVE GROUND: 013 FT.
ELEVATION ABOVE MSL: 0016 FT.

LOCATION: CHARLESTON COUNTY
SITECODE: 420560031F05
AGENCY TYPE: STATE
LATITUDE: 32 D. 50 M. 30 S. N
LONGITUDE: 79 D. 57 M. 53 S. W
SUPPORTING AGENCY: S C POLLUTION CONTROL AUTH. DIVISION OF AIR POLLUTION
COMMENTS:

COUNTY (0560): CHARLESTON CO
SITE ADDR: TEC CEP (N. CHARLESTON)
STATION TYPE (21): SUBURBAN - INDUSTRIAL
AQCR (199): CHARLESTON
DIFF. GMT: WEST 05 HOURS

UTM ZONE: 17
UTM NORTHING: 3633975
UTM EASTING: 00596875
ELEVATION ABOVE GROUND: 033 FT.
ELEVATION ABOVE MSL: 0016 FT.

LOCATION: CHARLESTON COUNTY
SITECODE: 420560032F05
AGENCY TYPE: STATE
LATITUDE: 32 D. 54 M. 5 S. N
LONGITUDE: 79 D. 58 M. 21 S. W
SUPPORTING AGENCY: S C POLLUTION CONTROL AUTH. DIVISION OF AIR POLLUTION
COMMENTS:

COUNTY (0560): CHARLESTON CO
SITE ADDR: ARMY DEPOT (N. CHARLESTON)
STATION TYPE (21): SUBURBAN - INDUSTRIAL
AQCR (199): CHARLESTON
DIFF. GMT: WEST 05 HOURS

UTM ZONE: 17
UTM NORTHING: 3640600
UTM EASTING: 00596100
ELEVATION ABOVE GROUND: 033 FT.
ELEVATION ABOVE MSL: 0015 FT.

LOCATION: CHARLESTON COUNTY
SITECODE: 420560033F05
AGENCY TYPE: STATE
LATITUDE: 32 D. 50 M. 31 S. N
LONGITUDE: 79 D. 58 M. 23 S. W
SUPPORTING AGENCY: S C POLLUTION CONTROL AUTH. DIVISION OF AIR POLLUTION
COMMENTS:

COUNTY (0560): CHARLESTON CO
SITE ADDR: PUMP STA AZALEA DR (N. CHARLESTON)
STATION TYPE (21): SUBURBAN - INDUSTRIAL
AQCR (199): CHARLESTON
DIFF. GMT: WEST 05 HOURS

UTM ZONE: 17
UTM NORTHING: 3634000
UTM EASTING: 00596100
ELEVATION ABOVE GROUND: 033 FT.
ELEVATION ABOVE MSL: 0013 FT.

LOCATION: CHARLESTON COUNTY
SITECODE: 420560034F05
AGENCY TYPE: STATE
LATITUDE: 32 D. 50 M. 8 S. N
LONGITUDE: 79 D. 57 M. 20 S. W
SUPPORTING AGENCY: S C POLLUTION CONTROL AUTH. DIVISION OF AIR POLLUTION
COMMENTS:

COUNTY (0560): CHARLESTON CO
SITE ADDR: CRISBY'S GARAGE (N CHARLESTON)
STATION TYPE (21): SUBURBAN - INDUSTRIAL
AQCR (199): CHARLESTON
DIFF. GMT: WEST 05 HOURS

UTM ZONE: 17
UTM NORTHING: 3633300
UTM EASTING: 00597750
ELEVATION ABOVE GROUND: 012 FT.
ELEVATION ABOVE MSL: 0015 FT.

LOCATION: CHARLESTON COUNTY
SITECODE: 420560035F05
AGENCY TYPE: STATE
LATITUDE: 32 D. 48 M. 59 S. N
LONGITUDE: 79 D. 57 M. 7 S. W
SUPPORTING AGENCY: S C POLLUTION CONTROL AUTH. DIVISION OF AIR POLLUTION
COMMENTS:

COUNTY (0560): CHARLESTON CO
SITE ADDR: CARTER LUMBER CO (N CHARLESTON)
STATION TYPE (21): SUBURBAN - INDUSTRIAL
AQCR (199): CHARLESTON
DIFF. GMT: WEST 05 HOURS

UTM ZONE: 17
UTM NORTHING: 3631200
UTM EASTING: 00598100
ELEVATION ABOVE GROUND: 014 FT.
ELEVATION ABOVE MSL: 0015 FT.

LOCATION: CHARLESTON COUNTY
SITECODE: 420560036G01
AGENCY TYPE: COUNTY
LATITUDE: 32 D. 49 M. 9 S. N
LONGITUDE: 79 D. 53 M. 39 S. W
SUPPORTING AGENCY: S.C. POLLUTION CONTROL AUTHORITY DIVISION OF AIR POLLUTION
COMMENTS: CHARLESTON CO HEALTH DEPT DIVISION OF AIR POLLUTION

COUNTY (0560): CHARLESTON CO
SITE ADDR: MT PLEASANT POLICE DEPT (CHARLESTON)
STATION TYPE (22): SUBURBAN - RESIDENTIAL
AQCR (199): CHARLESTON
DIFF. GMT: WEST 05 HOURS

UTM ZONE: 17
UTM NORTHING: 3631600
UTM EASTING: 00608200
ELEVATION ABOVE GROUND: 003 FT.
ELEVATION ABOVE MSL: 0020 FT.

LOCATION: CHARLESTON COUNTY
SITECODE: 420560037G01
AGENCY TYPE: COUNTY
LATITUDE: 32 D. 44 M. 4 S. N
LONGITUDE: 79 D. 58 M. 5 S. W
SUPPORTING AGENCY: SC POLLUTION CONTROL AUTHORITY DIVISION OF AIR POLLUTION
COMMENTS: CHARLESTON CO HEALTH DEPT DIVISION OF AIR POLLUTION

COUNTY (0560): CHARLESTON CO
SITE ADDR: JAMES ISLAND FIRE STA #2 (CHARLESTON)
STATION TYPE (22): SUBURBAN - RESIDENTIAL
AQCR (199): CHARLESTON
DIFF. GMT: WEST 05 HOURS

UTM ZONE: 17
UTM NORTHING: 3622100
UTM EASTING: 00596700
ELEVATION ABOVE GROUND: 013 FT.
ELEVATION ABOVE MSL: 0005 FT.

LOCATION: CHESTER COUNTY
SITECODE: 420640001F01
AGENCY TYPE: STATE
LATITUDE: 34 D. 57 M. 27 S. N
LONGITUDE: 80 D. 55 M. 32 S. W
SUPPORTING AGENCY: S.C. POLLUTION CONTROL AUTH. DIVISION OF AIR POLLUTION
COMMENTS:

COUNTY (0640): CHESTER CO
SITE ADDR: CHESTER METRO WATER PLANT (FORT LAWN)
STATION TYPE (23): SUBURBAN - COMMERICAL
AQCR (167): METROPOLITAN CHARLOTTE
DIFF. GMT: WEST 05 HOURS

UTM ZONE: 17
UTM NORTHING: 3865200
UTM EASTING: 00506800
ELEVATION ABOVE GROUND: 010 FT.
ELEVATION ABOVE MSL: 0450 FT.

LOCATION: COLUMBIA
SITECODE: 420760001A01
AGENCY TYPE: EPA/ATMOS. SURV.
LATITUDE: 81 D. 02 M. 15 S. N
LONGITUDE: 034 D. 00 M. 30 S. W
SUPPORTING AGENCY: SOUTH CAROLINA POLLUTION CONTROL AUTHORITY
COMMENTS:

COUNTY (1900): RICHLAND CO
SITE ADDR: 1600 ASSEMBLY STREET
STATION TYPE (13): CENTER CITY - COMMERCIAL
AQCR (200): COLUMBIA
DIFF. GMT: WEST 05 HOURS

UTM ZONE: 25
UTM NORTHING: 8997397
UTM EASTING: 482462
ELEVATION ABOVE GROUND: 027 FT.
ELEVATION ABOVE MSL: 0320 FT.

LOCATION: COLUMBIA
SITECODE: 420760001H01
AGENCY TYPE: CITY
LATITUDE: 34 D. 12 M. 27 S. N
LONGITUDE: 81 D. 2 M. 17 S. W
SUPPORTING AGENCY: S.C. POLLUTION CONTROL AUTH. DIVISION OF POLLUTION
COMMENTS: CITY DEPT. OF INSPECTIONS AIR POLLUTION SECTION

COUNTY (1900): RICHLAND CO
SITE ADDR: COLUMBIA MUNICIPAL PARKING BUILDING
STATION TYPE (23): SUBURBAN - COMMERICAL
AQCR (200): COLUMBIA
DIFF. GMT: WEST 05 HOURS

UTM ZONE: 17
UTM NORTHING: 3762700
UTM EASTING: 00496500
ELEVATION ABOVE GROUND: 027 FT.
ELEVATION ABOVE MSL: 0320 FT.

SOUTH CAROLINA

LOCATION: COLUMBIA SC
SITECODE: 420760002F01
AGENCY TYPE: STATE
LATITUDE: D. M. S. N
LONGITUDE: D. M. S. W
SUPPORTING AGENCY: SC POLLUTION CONTROL AUTH
COMMENTS:
COUNTY ( ):
SITE ADDR: 1600 ASSEMBLY ST
STATION TYPE ( ):
AQCR (200): COLUMBIA
DIFF. GMT: WEST 05 HOURS
UTM ZONE:
UTM NORTHING:
UTM EASTING:
ELEVATION ABOVE GROUND: 2 FT.
ELEVATION ABOVE MSL: 320 FT.

LOCATION: COLUMBIA
SITECODE: 420760003H01
AGENCY TYPE: CITY
LATITUDE: 34 D. 12 M. 21 S. N
LONGITUDE: 81 D. 1 M. 8 S. W
SUPPORTING AGENCY: S.C. POLLUTION CONTROL AUTH. DIVISION OF AIR POLLUTION
COMMENTS: CITY DEPT. OF INSPECTIONS AIR POLLUTION SECTION
COUNTY (1900): RICHLAND CO
SITE ADDR: COLUMBIA WATER WORKS
STATION TYPE (23): SUBURBAN - COMMERICAL
AQCR (200): COLUMBIA
DIFF. GMT: WEST 05 HOURS
UTM ZONE: 17
UTM NORTHING: 3762500
UTM EASTING: 00495200
ELEVATION ABOVE GROUND: 008 FT.
ELEVATION ABOVE MSL: 0300 FT.

LOCATION: COLUMBIA
SITECODE: 420760004H01
AGENCY TYPE: CITY
LATITUDE: 34 D. 10 M. 42 S. N
LONGITUDE: 81 D. M. 8 S. W
SUPPORTING AGENCY: S.C. POLLUTION CONTROL AUTH. DIVISION OF AIR POLLUTION
COMMENTS: DEPT. OF CITY INSPECTIONS AIR POLLUTION SECTION
COUNTY (1900): RICHLAND CO
SITE ADDR: OWENS FIELD
STATION TYPE (23): SUBURBAN - COMMERICAL
AQCR (200): COLUMBIA
DIFF. GMT: WEST 05 HOURS
UTM ZONE: 17
UTM NORTHING: 3759500
UTM EASTING: 00499800
ELEVATION ABOVE GROUND: 003 FT.
ELEVATION ABOVE MSL: 0300 FT.

LOCATION: COLUMBIA
SITECODE: 420760005H01
AGENCY TYPE: CITY
LATITUDE: 34 D. 14 M. 25 S. N
LONGITUDE: 81 D. 3 M. 39 S. W
SUPPORTING AGENCY: S.C. POLLUTION CONTROL AUTH. DIVISION OF AIR POLLUTION
COMMENTS: CITY DEPT OF INSPECTIONS AIR POLLUTION SECTION
COUNTY (1900): RICHLAND CO
SITE ADDR: EAU CLAIRE WATER PLANT
STATION TYPE (23): SUBURBAN - COMMERICAL
AQCR (200): COLUMBIA
DIFF. GMT: WEST 05 HOURS
UTM ZONE: 17
UTM NORTHING: 3766300
UTM EASTING: 00494400
ELEVATION ABOVE GROUND: 003 FT.
ELEVATION ABOVE MSL: 0350 FT.

LOCATION: COLUMBIA
SITECODE: 420760036F01
AGENCY TYPE: STATE
LATITUDE: 34 D. 14 M. 38 S. N
LONGITUDE: 81 D. 1 M. 26 S. W
SUPPORTING AGENCY: S.C. POLLUTION CONTROL AUTH. DIVISION OF AIR POLLUTION
COMMENTS:
COUNTY (1900): RICHLAND CO
SITE ADDR: RICHLAND CO. HEALTH CENTER
STATION TYPE (23): SUBURBAN - COMMERICAL
AQCR (200): COLUMBIA
DIFF. GMT: WEST 05 HOURS
UTM ZONE: 17
UTM NORTHING: 3766700
UTM EASTING: 00497800
ELEVATION ABOVE GROUND: 015 FT.
ELEVATION ABOVE MSL: 0350 FT.

LOCATION: COLUMBIA
SITECODE: 420760011F01
AGENCY TYPE: STATE
LATITUDE: 34 D. 17 M. 34 S. N
LONGITUDE: 80 D. 56 M. 9 S. W
SUPPORTING AGENCY: S.C. POLLUTION CONTROL AUTH. DIVISION OF AIR POLLUTION
COMMENTS:
COUNTY (1900): RICHLAND CO
SITE ADDR: LEE ROAD FORT JACKSON
STATION TYPE (23): SUBURBAN - COMMERICAL
AQCR (200): COLUMBIA
DIFF. GMT: WEST 05 HOURS
UTM ZONE: 17
UTM NORTHING: 3762900
UTM EASTING: 00505900
ELEVATION ABOVE GROUND: 003 FT.
ELEVATION ABOVE MSL: 0300 FT.

LOCATION: COLUMBIA
SITECODE: 420760011H01
AGENCY TYPE: CITY
LATITUDE: 34 D. M. 33 S. N
LONGITUDE: 80 D. 56 M. 10 S. W
SUPPORTING AGENCY: S C POLLUTION CONTROL AUTH. DIVISION OF AIR POLLUTION
COMMENTS: CITY DEPT. OF INSPECTIONS AIR POLLUTION SECTION
COUNTY (1900): RICHLAND CO
SITE ADDR: LEE ROAD FT JACKSON
STATION TYPE (23): SUBURBAN - COMMERICAL
AQCR (200): COLUMBIA
DIFF. GMT: WEST 05 HOURS
UTM ZONE: 17
UTM NORTHING: 3762900
UTM EASTING: 00505900
ELEVATION ABOVE GROUND: 003 FT.
ELEVATION ABOVE MSL: 0300 FT.

LOCATION: CONWAY
SITECODE: 420760006F01
AGENCY TYPE: STATE
LATITUDE: 33 D. 50 M. 00 S. N
LONGITUDE: 079 D. 02 M. 30 S. W
SUPPORTING AGENCY: S.C. POLLUTION CONTROL AUTH. DIVISION OF AIR POLLUTION
COMMENTS:
COUNTY (1340): HORRY CO
SITE ADDR: HORRY COUNTY HEALTH DEPT
STATION TYPE (13): CENTER CITY - COMMERCIAL
AQCR (204): GEORGETOWN
DIFF. GMT: WEST 05 HOURS
UTM ZONE: 17
UTM NORTHING: 3745233
UTM EASTING: 481218
ELEVATION ABOVE GROUND: 010 FT.
ELEVATION ABOVE MSL: 0035 FT.

LOCATION: DARLINGTON
SITECODE: 420803001F01
AGENCY TYPE: STATE
LATITUDE: 34 D. 30 M. 25 S. N
LONGITUDE: 79 D. 51 M. 46 S. W
SUPPORTING AGENCY: S.C. POLLUTION CONTROL AUTH. DIVISION OF AIR POLLUTION
COMMENTS:
COUNTY (0820): DARLINGTON CO
SITE ADDR: DARLINGTON COUNTY HEALTH DEPT
STATION TYPE (13): CENTER CITY - COMMERCIAL
AQCR (201): FLORENCE
DIFF. GMT: WEST 05 HOURS
UTM ZONE: 17
UTM NORTHING: 3736200
UTM EASTING: 00604600
ELEVATION ABOVE GROUND: 010 FT.
ELEVATION ABOVE MSL: 0150 FT.

LOCATION: DILLON
SITECODE: 420860001F01
AGENCY TYPE: STATE
LATITUDE: 34 D. 37 M. 16 S. N
LONGITUDE: 79 D. 22 M. 11 S. W
SUPPORTING AGENCY: S.C. POLLUTION CONTROL AUTH. DIVISION OF AIR POLLUTION
COMMENTS:
COUNTY (0890): DILLON CO
SITE ADDR: DILLON COUNTY HEALTH DEPT
STATION TYPE (13): CENTER CITY - COMMERCIAL
AQCR (201): FLORENCE
DIFF. GMT: WEST 05 HOURS
UTM ZONE: 17
UTM NORTHING: 3909400
UTM EASTING: 00669650
ELEVATION ABOVE GROUND: 010 FT.
ELEVATION ABOVE MSL: 0150 FT.

LOCATION: DORCHESTER COUNTY
SITECODE: 420900001F01
AGENCY TYPE: STATE
LATITUDE: 33 D. 13 M. 24 S. N
LONGITUDE: 80 D. 26 M. 46 S. W
SUPPORTING AGENCY: S C POLLUTION CONTROL AUTHORITY DIVISION OF AIR POLLUTION
COMMENTS:
COUNTY (0900): DORCHESTER CO
SITE ADDR: JENKINS HIGH SCHOOL HARLEYVILLE
STATION TYPE (13): CENTER CITY - COMMERCIAL
AQCR (199): CHARLESTON
DIFF. GMT: WEST 05 HOURS
UTM ZONE: 17
UTM NORTHING: 3674000
UTM EASTING: 03551600
ELEVATION ABOVE GROUND: 012 FT.
ELEVATION ABOVE MSL: 0330 FT.

LOCATION: FLORENCE
SITECODE: 421020001F01
AGENCY TYPE: STATE
LATITUDE: 34 D. 24 M. 4 S. N
LONGITUDE: 79 D. 44 M. 44 S. W
SUPPORTING AGENCY: S.C. POLLUTION CONTROL AUTH. DIVISION OF AIR POLLUTION
COMMENTS:
COUNTY (1040): FLORENCE CO
SITE ADDR: FLORENCE COUNTY HEALTH DEPT.
STATION TYPE (13): CENTER CITY - COMMERCIAL
AQCR (201): FLORENCE
DIFF. GMT: WEST 05 HOURS
UTM ZONE: 17
UTM NORTHING: 3784730
UTM EASTING: 00615300
ELEVATION ABOVE GROUND: 013 FT.
ELEVATION ABOVE MSL: 0133 FT.

LOCATION: GAFFNEY
SITECODE: 421130001F01
AGENCY TYPE: STATE
LATITUDE: 35 D. 04 M. 40 S. N
LONGITUDE: 081 D. 39 M. 20 S. W
SUPPORTING AGENCY: S.C. POLLUTION CONTROL AUTH. DIVISION OF AIR POLLUTION
COMMENTS:
COUNTY (0600): CHEROKEE CO
SITE ADDR: CHEROKEE COUNTY HEALTH DEPT
STATION TYPE (13): CENTER CITY - COMMERCIAL
AQCR (202): GREENVILLE-SPARTANBURG
DIFF. GMT: WEST 05 HOURS
UTM ZONE: 17
UTM NORTHING: 3981662
UTM EASTING: 440235
ELEVATION ABOVE GROUND: 013 FT.
ELEVATION ABOVE MSL: 0750 FT.

LOCATION: GEORGETOWN
SITECODE: 421120001F01
AGENCY TYPE: STATE
LATITUDE: 34 D. 18 M. 20 S. N
LONGITUDE: 82 D. 10 M. 6 S. W
SUPPORTING AGENCY: S.C. POLLUTION CONTROL AUTH. DIVISION OF AIR POLLUTION
COMMENTS:
COUNTY (1140): GEORGETOWN CO
SITE ADDR: GEORGETOWN COUNTY HEALTH DEPT
STATION TYPE (11): CENTER CITY - INDUSTRIAL
AQCR (204): GEORGETOWN
DIFF. GMT: WEST 05 HOURS
UTM ZONE: 17
UTM NORTHING: 3774100
UTM EASTING: 0392500
ELEVATION ABOVE GROUND: 012 FT.
ELEVATION ABOVE MSL: 0033 FT.

LOCATION: GEORGETOWN
SITECODE: 421120001F05
AGENCY TYPE: STATE
LATITUDE: 34 D. 6 M. 14 S. N
LONGITUDE: 82 D. 9 M. 56 S. W
SUPPORTING AGENCY: S C POLLUTION CONTROL AUTH. DIVISION OF AIR POLLUTION
COMMENTS:
COUNTY (1140): GEORGETOWN CO
SITE ADDR: GEORGETOWN COUNTY HEALTH DEPT
STATION TYPE (11): CENTER CITY - INDUSTRIAL
AQCR (204): GEORGETOWN
DIFF. GMT: WEST 05 HOURS
UTM ZONE: 17
UTM NORTHING: 3774100
UTM EASTING: 0392500
ELEVATION ABOVE GROUND: 12 FT.
ELEVATION ABOVE MSL: 33 FT.

LOCATION: GEORGETOWN
SITECODE: 421120002F01
AGENCY TYPE: STATE
LATITUDE: 33 D. 36 M. 6 S. N
LONGITUDE: 82 D. 31 M. 46 S. W
SUPPORTING AGENCY: S.C. POLLUTION CONTROL AUTH. DIVISION OF AIR POLLUTION
COMMENTS:
COUNTY (1140): GEORGETOWN CO
SITE ADDR: HOWARD HIGH SCHOOL
STATION TYPE (11): CENTER CITY - INDUSTRIAL
AQCR (204): GEORGETOWN
DIFF. GMT: WEST 05 HOURS
UTM ZONE: 17
UTM NORTHING: 3697100
UTM EASTING: 0335100
ELEVATION ABOVE GROUND: 010 FT.
ELEVATION ABOVE MSL: 0033 FT.

LOCATION: GEORGETOWN
SITECODE: 421120002F05
AGENCY TYPE: STATE
LATITUDE: 33 D. 24 M. 20 S. N
LONGITUDE: 82 D. 31 M. 33 S. W
SUPPORTING AGENCY: S C POLLUTION CONTROL AUTH. DIVISION OF AIR POLLUTION
COMMENTS:
COUNTY (1140): GEORGETOWN CO
SITE ADDR: HOWARD HIGH SCHOOL
STATION TYPE (11): CENTER CITY - INDUSTRIAL
AQCR (204): GEORGETOWN
DIFF. GMT: WEST 05 HOURS
UTM ZONE: 17
UTM NORTHING: 3697100
UTM EASTING: 0335100
ELEVATION ABOVE GROUND: 10 FT.
ELEVATION ABOVE MSL: 33 FT.

LOCATION: GEORGETOWN
SITECODE: 421120003F05
AGENCY TYPE: STATE
LATITUDE: 33 D. 21 M. 45 S. N
LONGITUDE: 079 D. 18 M. 00 S. W
SUPPORTING AGENCY: S C POLLUTION CONTROL AUTH. DIVISION OF AIR POLLUTION
COMMENTS:
COUNTY (1140): GEORGETOWN CO
SITE ADDR: S C PORTS AUTHORITY
STATION TYPE (11): CENTER CITY - INDUSTRIAL
AQCR (204): GEORGETOWN
DIFF. GMT: WEST 05 HOURS
UTM ZONE: 17
UTM NORTHING: 3692567
UTM EASTING: 658167
ELEVATION ABOVE GROUND: 008 FT.
ELEVATION ABOVE MSL: 0030 FT.

LOCATION: GEORGETOWN
SITECODE: 421120005F05
AGENCY TYPE: STATE
LATITUDE: 33 D. 22 M. 10 S. N
LONGITUDE: 079 D. 17 M. 00 S. W
SUPPORTING AGENCY: S C POLLUTION CONTROL AUTH. DIVISION OF AIR POLLUTION
COMMENTS:
COUNTY (1140): GEORGETOWN CO
SITE ADDR: KING ST @ PRINCE ST DR. BECK RD
STATION TYPE (11): CENTER CITY - INDUSTRIAL
AQCR (204): GEORGETOWN
DIFF. GMT: WEST 05 HOURS
UTM ZONE: 17
UTM NORTHING: 3693363
UTM EASTING: 659705
ELEVATION ABOVE GROUND: 010 FT.
ELEVATION ABOVE MSL: 0033 FT.

LOCATION: GEORGETOWN
SITECODE: 421120006F05
AGENCY TYPE: STATE
LATITUDE: 33 D. 21 M. 53 S. N
LONGITUDE: 079 D. 17 M. 15 S. W
SUPPORTING AGENCY: S C POLLUTION CONTROL AUTH. DIVISION OF AIR POLLUTION
COMMENTS:
COUNTY (1140): GEORGETOWN CO
SITE ADDR: FRASER @ BOURNE ST
STATION TYPE (11): CENTER CITY - INDUSTRIAL
AQCR (204): GEORGETOWN
DIFF. GMT: WEST 05 HOURS
UTM ZONE: 17
UTM NORTHING: 3692832
UTM EASTING: 659326
ELEVATION ABOVE GROUND: 010 FT.
ELEVATION ABOVE MSL: 0030 FT.

LOCATION: GREENVILLE
SITECODE: 421180001A01
AGENCY TYPE: EPA/ATMOS. SURV.
LATITUDE: D. M. S.
LONGITUDE: D. M. S.
SUPPORTING AGENCY: SOUTH CAROLINA POLLUTION CONTROL AUTHORITY
COMMENTS:
COUNTY (1200): GREENVILLE CO
SITE ADDR: CTY CURB MARKET ELFORD+MAIN STS
STATION TYPE (13): CENTER CITY - COMMERCIAL
AQCR (202): GREENVILLE-SPARTANBURG
DIFF. GMT: WEST 05 HOURS
UTM ZONE:
UTM NORTHING:
UTM EASTING:
ELEVATION ABOVE GROUND: 020 FT.
ELEVATION ABOVE MSL: 1020 FT.

LOCATION: GREENVILLE
SITECODE: 421180001G01
AGENCY TYPE: COUNTY
LATITUDE: 35 D. 3 M. 41 S. N
LONGITUDE: 82 D. 23 M. 53 S. W
SUPPORTING AGENCY: S.C. POLLUTION CONTROL AUTH. DIVISION OF AIR POLLUTION
COMMENTS: GREENVILLE CO HEALTH DEPT. AIR POLLUTION SECTION
COUNTY (1200): GREENVILLE CO
SITE ADDR: CITY CURB MARKET ELFORD & MAIN ST
STATION TYPE (13): CENTER CITY - COMMERCIAL
AQCR (202): GREENVILLE-SPARTANBURG
DIFF. GMT: WEST 05 HOURS
UTM ZONE: 17
UTM NORTHING: 3857500
UTM EASTING: 0372500
ELEVATION ABOVE GROUND: 010 FT.
ELEVATION ABOVE MSL: 1020 FT.

LOCATION: GREENVILLE
SITECODE: 421180002G01
AGENCY TYPE: COUNTY
LATITUDE: 35 D. 3 M. 50 S. N
LONGITUDE: 82 D. 24 M. 49 S. W
SUPPORTING AGENCY: S.C. POLLUTION CONTROL AUTH. DIVISION OF AIR POLLUTION
COMMENTS: GREENVILLE CO. HEALTH DEPT. AIR POLLUTION SECTION
COUNTY (1200): GREENVILLE CO
SITE ADDR: CITY DOG POUND HUDSON ST
STATION TYPE (11): CENTER CITY - INDUSTRIAL
AQCR (202): GREENVILLE-SPARTANBURG
DIFF. GMT: WEST 05 HOURS
UTM ZONE: 17
UTM NORTHING: 3857800
UTM EASTING: 0371100
ELEVATION ABOVE GROUND: 010 FT.
ELEVATION ABOVE MSL: 0930 FT.

LOCATION: GREENVILLE
SITECODE: 421180003G01
AGENCY TYPE: COUNTY
LATITUDE: 35 D. 1 M. 55 S. N
LONGITUDE: 82 D. 23 M. 56 S. W
SUPPORTING AGENCY: S.C. POLLUTION CONTROL AUTH. DIVISION OF AIR POLLUTION
COMMENTS: GREENVILLE CO HEALTH DEPT. AIR POLLUTION SECTION
COUNTY (1200): GREENVILLE CO
SITE ADDR: F. FARIS RD & AUGUSTA STREET
STATION TYPE (23): SUBURBAN - COMMERICAL
AQCR (202): GREENVILLE-SPARTANBURG
DIFF. GMT: WEST 05 HOURS
UTM ZONE: 17
UTM NORTHING: 3854750
UTM EASTING: 0372400
ELEVATION ABOVE GROUND: 015 FT.
ELEVATION ABOVE MSL: 1000 FT.

LOCATION: GREENVILLE COUNTY
SITECODE: 421200001G01
AGENCY TYPE: COUNTY
LATITUDE: 35 D. 4 M. 55 S. N
LONGITUDE: 82 D. 20 M. 57 S. W
SUPPORTING AGENCY: S.C. POLLUTION CONTROL AUTH. DIVISION OF AIR POLLUTION
COMMENTS: GREENVILLE CO. HEALTH DEPT. AIR POLLUTION SECTION
COUNTY (1200): GREENVILLE CO
SITE ADDR: SEDGEFIELD SUBDIVISION (GREENVILLE)
STATION TYPE (22): SUBURBAN - RESIDENTIAL
AQCR (202): GREENVILLE-SPARTANBURG
DIFF. GMT: WEST 05 HOURS
UTM ZONE: 17
UTM NORTHING: 3859700
UTM EASTING: 0377000
ELEVATION ABOVE GROUND: 003 FT.
ELEVATION ABOVE MSL: 1000 FT.

LOCATION: GREENVILLE COUNTY
SITECODE: 421200002G01
AGENCY TYPE: COUNTY
LATITUDE: 35 D. 4 M. 39 S. N
LONGITUDE: 82 D. 25 M. 21 S. W
SUPPORTING AGENCY: S.C. POLLUTION CONTROL AUTH. DIVISION OF AIR POLLUTION
COMMENTS: GREENVILLE CO. HEALTH DEPT. AIR POLLUTION SECTION
COUNTY (1200): GREENVILLE CO
SITE ADDR: PARKER WATER & SEWAGE (GREENVILLE)
STATION TYPE (21): SUBURBAN - INDUSTRIAL
AQCR (202): GREENVILLE-SPARTANBURG
DIFF. GMT: WEST 05 HOURS
UTM ZONE: 17
UTM NORTHING: 3859100
UTM EASTING: 0370100
ELEVATION ABOVE GROUND: 010 FT.
ELEVATION ABOVE MSL: 1000 FT.

SOUTH CAROLINA

LOCATION: GREENVILLE COUNTY
SITECODE: 421200003G01
AGENCY TYPE: COUNTY
LATITUDE: 35 D. 16 M. 2 S. N
LONGITUDE: 82 D. 21 M. 52 S. W
SUPPORTING AGENCY: S.C. POLLUTION CONTROL AUTH. DIVISION OF AIR POLLUTION
COMMENTS: GREENVILLE CO HEALTH DEPT. AIR POLLUTION SECTION

COUNTY (1200): GREENVILLE CO
SITE ADDR: FAMODA FARM (TIGERVILLE)
STATION TYPE (32): RURAL - AGRICULTURAL
AQCR (202): GREENVILLE-SPARTANBURG
DIFF. GMT: WEST 05 HOURS

UTM ZONE: 17
UTM NORTHING: 3880100
UTM EASTING: 00375900
ELEVATION ABOVE GROUND: 003 FT.
ELEVATION ABOVE MSL: 0970 FT.

LOCATION: GREENVILLE COUNTY
SITECODE: 421200006G01
AGENCY TYPE: COUNTY
LATITUDE: 34 D. 55 M. 40 S. N
LONGITUDE: 82 D. 17 M. 15 S. W
SUPPORTING AGENCY: S.C. POLLUTION CONTROL AUTH. DIVISION OF AIR POLLUTION
COMMENTS: GREENVILLE CO HEALTH DEPT AIR POLLUTION SECTION

COUNTY (1200): GREENVILLE CO
SITE ADDR: NORRIS MANUFACTURING CO (TAYLORS)
STATION TYPE (21): SUBURBAN - INDUSTRIAL
AQCR (202): GREENVILLE-SPARTANBURG
DIFF. GMT: WEST 05 HOURS

UTM ZONE: 17
UTM NORTHING: 3865600
UTM EASTING: 00382400
ELEVATION ABOVE GROUND: 016 FT.
ELEVATION ABOVE MSL: 0900 FT.

LOCATION: GREENWOOD
SITECODE: 421220001F01
AGENCY TYPE: STATE
LATITUDE: 34 D. 18 M. 20 S. N
LONGITUDE: 82 D. 10 M. 6 S. W
SUPPORTING AGENCY: S.C. POLLUTION CONTROL AUTH. DIVISION OF AIR POLLUTION
COMMENTS:

COUNTY (1240): GREENWOOD CO
SITE ADDR: GREENWOOD COUNTY HEALTH DEPT
STATION TYPE (23): SUBURBAN - COMMERICAL
AQCR (203): GREENWOOD
DIFF. GMT: WEST 05 HOURS

UTM ZONE: 17
UTM NORTHING: 3774100
UTM EASTING: 00392500
ELEVATION ABOVE GROUND: 010 FT.
ELEVATION ABOVE MSL: 0465 FT.

LOCATION: GREER
SITECODE: 421260001G01
AGENCY TYPE: COUNTY
LATITUDE: 35 D. 8 M. 48 S. N
LONGITUDE: 82 D. 13 M. 54 S. W
SUPPORTING AGENCY: S.C. POLLUTION CONTROL AUTH. DIVISION OF AIR POLLUTION
COMMENTS: GREENVILLE CO. HEALTH DEPT. AIR POLLUTION SECTION

COUNTY (1200): GREENVILLE CO
SITE ADDR: GREER CITY HALL
STATION TYPE (13): CENTER CITY - COMMERCIAL
AQCR (202): GREENVILLE-SPARTANBURG
DIFF. GMT: WEST 05 HOURS

UTM ZONE: 17
UTM NORTHING: 3866700
UTM EASTING: 00387800
ELEVATION ABOVE GROUND: 020 FT.
ELEVATION ABOVE MSL: 1000 FT.

LOCATION: JASPER COUNTY
SITECODE: 421360001F01
AGENCY TYPE: STATE
LATITUDE: 32 D. 6 M. 45 S. N
LONGITUDE: 81 D. 4 M. 27 S. W
SUPPORTING AGENCY: SC POLLUTION CONTROL AUTHORITY DIVISION OF AIR POLLUTION
COMMENTS:

COUNTY (1360): JASPER CO
SITE ADDR: SEMON'S FIREWORKS (HARDEEVILLE)
STATION TYPE (34): RURAL - INDUSTRIAL
AQCR (058): SAVANNAH-BEAUFORT
DIFF. GMT: WEST 05 HOURS

UTM ZONE: 17
UTM NORTHING: 3552700
UTM EASTING: 00493000
ELEVATION ABOVE GROUND: 008 FT.
ELEVATION ABOVE MSL: 0010 FT.

LOCATION: LANCASTER
SITECODE: 421440001F01
AGENCY TYPE: STATE
LATITUDE: 34 D. 57 M. 27 S. N
LONGITUDE: 80 D. 46 M. 32 S. W
SUPPORTING AGENCY: S.C. POLLUTION CONTROL AUTH. DIVISION OF AIR POLLUTION
COMMENTS:

COUNTY (1460): LANCASTER CO
SITE ADDR: LANCASTER POLICE DEPT
STATION TYPE (13): CENTER CITY - COMMERCIAL
AQCR (167): METROPOLITAN CHARLOTTE
DIFF. GMT: WEST 05 HOURS

UTM ZONE: 17
UTM NORTHING: 3845200
UTM EASTING: 00520500
ELEVATION ABOVE GROUND: 013 FT.
ELEVATION ABOVE MSL: 0500 FT.

LOCATION: LAURENS
SITECODE: 421500001F01
AGENCY TYPE: STATE
LATITUDE: 34 D. 42 M. 15 S. N
LONGITUDE: 82 D. 1 M. 11 S. W
SUPPORTING AGENCY: S.C. POLLUTION CONTROL AUTH. DIVISION OF AIR POLLUTION
COMMENTS:

COUNTY (1520): LAURENS CO
SITE ADDR: LAURENS COUNTY HEALTH DEPT
STATION TYPE (21): SUBURBAN - INDUSTRIAL
AQCR (203): GREENWOOD
DIFF. GMT: WEST 05 HOURS

UTM ZONE: 17
UTM NORTHING: 3817800
UTM EASTING: 00406600
ELEVATION ABOVE GROUND: 010 FT.
ELEVATION ABOVE MSL: 0750 FT.

LOCATION: LEXINGTON COUNTY
SITECODE: 421560001F01
AGENCY TYPE: STATE
LATITUDE: 34 D. 25 M. 13 S. N
LONGITUDE: 81 D. 10 M. 54 S. W
SUPPORTING AGENCY: S.C. POLLUTION CONTROL AUTH. DIVISION OF AIR POLLUTION
COMMENTS:

COUNTY (1560): LEXINGTON CO
SITE ADDR: ROUTE 2 BOX 36 (CHAPIN)
STATION TYPE (32): RURAL - AGRICULTURAL
AQCR (200): COLUMBIA
DIFF. GMT: WEST 05 HOURS

UTM ZONE: 17
UTM NORTHING: 3786100
UTM EASTING: 00483300
ELEVATION ABOVE GROUND: 008 FT.
ELEVATION ABOVE MSL: 0410 FT.

LOCATION: MT. PLEASANT
SITECODE: 421700001G01
AGENCY TYPE: COUNTY
LATITUDE: 32 D. 44 M. 44 S. N
LONGITUDE: 79 D. 52 M. 30 S. W
SUPPORTING AGENCY: S.C. POLLUTION CONTROL AUTH. DIVISION OF AIR POLLUTION
COMMENTS: CHARLESTON CO. HEALTH DEPT. DIVISION OF AIR POLLUTION

COUNTY (0560): CHARLESTON CO
SITE ADDR: MT. PLEASANT FIRE STATION
STATION TYPE (22): SUBURBAN - RESIDENTIAL
AQCR (199): CHARLESTON
DIFF. GMT: WEST 05 HOURS

UTM ZONE: 17
UTM NORTHING: 3628000
UTM EASTING: 00605400
ELEVATION ABOVE GROUND: 003 FT.
ELEVATION ABOVE MSL: 0020 FT.

LOCATION: NEWBERRY
SITECODE: 421760001F01
AGENCY TYPE: STATE
LATITUDE: 34 D. 16 M. 25 S. N
LONGITUDE: 81 D. 37 M. 1 S. W
SUPPORTING AGENCY: SC POLLUTION CONTROL AUTH DIVISION OF AIR POLLUTION
COMMENTS:

COUNTY (1760): NEWBERRY CO
SITE ADDR: NEWBERRY CO DEPT OF EDUCATION
STATION TYPE (13): CENTER CITY - COMMERCIAL
AQCR (200): COLUMBIA
DIFF. GMT: WEST 05 HOURS

UTM ZONE: 17
UTM NORTHING: 3792500
UTM EASTING: 00463200
ELEVATION ABOVE GROUND: 012 FT.
ELEVATION ABOVE MSL: 0475 FT.

LOCATION: NORTH AUGUSTA
SITECODE: 421800001A50
AGENCY TYPE: EPA/ATMOS. SURV.
LATITUDE: D. M. S.
LONGITUDE: D. M. S.
SUPPORTING AGENCY: NORTH AUGUSTA POLICE DEPARTMENT
COMMENTS:

COUNTY ( ):
SITE ADDR: POLICE DEPARTMENT 400 E BUENA VISTA AVE
STATION TYPE ( ):
AQCR (053): AUGUSTA-AIKEN
DIFF. GMT: WEST 05 HOURS

UTM ZONE:
UTM NORTHING:
UTM EASTING:
ELEVATION ABOVE GROUND: FT.
ELEVATION ABOVE MSL: FT.

LOCATION: NORTH AUGUSTA
SITECODE: 421800001F01
AGENCY TYPE: STATE
LATITUDE: 33 D. 29 M. 30 S. N
LONGITUDE: 081 D. 58 M. 30 S. W
SUPPORTING AGENCY: S.C. POLLUTION CONTROL AUTH. DIVISION OF AIR POLLUTION
COMMENTS:

COUNTY (0080): AIKEN CO
SITE ADDR: POLICE DEPT 400 E. BUENA VISTA AVE
STATION TYPE (13): CENTER CITY - COMMERCIAL
AQCR (053): AUGUSTA-AIKEN
DIFF. GMT: WEST 05 HOURS

UTM ZONE: 17
UTM NORTHING: 3706023
UTM EASTING: 409435
ELEVATION ABOVE GROUND: 016 FT.
ELEVATION ABOVE MSL: 0275 FT.

LOCATION: ORANGEBURG
SITECODE: 421840001F01
AGENCY TYPE: STATE
LATITUDE: 33 D. 29 M. 30 S. N
LONGITUDE: 080 D. 51 M. 30 S. W
SUPPORTING AGENCY: S.C. POLLUTION CONTROL AUTH. DIVISION OF AIR POLLUTION
COMMENTS:

COUNTY (1840): ORANGEBURG CO
SITE ADDR: COUNTY HEALTH DEPT 580 MIDDLETON NE
STATION TYPE (13): CENTER CITY - COMMERCIAL
AQCR (053): AUGUSTA-AIKEN
DIFF. GMT: WEST 05 HOURS

UTM ZONE: 17
UTM NORTHING: 3704682
UTM EASTING: 513162
ELEVATION ABOVE GROUND: 013 FT.
ELEVATION ABOVE MSL: 0265 FT.

```
LOCATION: PICKENS                    COUNTY (1880): PICKENS CO                          UTM ZONE: 17
SITECODE: 421875001F01               SITE ADDR: PICKENS COUNTY HEALTH DEPT              UTM NORTHING: 3861400
AGENCY TYPE: STATE                   STATION TYPE (13): CENTER CITY - COMMERCIAL        UTM EASTING: 00344000
LATITUDE: 35 D.  5 M. 34 S. N        AQCR (202): GREENVILLE-SPARTANBURG                 ELEVATION ABOVE GROUND: 010 FT.
LONGITUDE:  82 D. 42 M. 41 S. W      DIFF. GMT: WEST 05 HOURS                           ELEVATION ABOVE MSL: 1110 FT.
SUPPORTING AGENCY: S.C. POLLUTION CONTROL AUTH. DIVISION OF AIR POLLUTION
COMMENTS:

LOCATION: RICHLAND COUNTY            COUNTY (1900): RICHLAND CO                         UTM ZONE: 17
SITECODE: 421900001A03               SITE ADDR: LIVESTOCK LAB CLEMSON COLL EXPER STA    UTM NORTHING: 3776749
AGENCY TYPE: EPA/ATMOS. SURV.        STATION TYPE (41): REMOTE                          UTM EASTING:   512295
LATITUDE: 34 D. 08 M. 00 S. N        AQCR (200): COLUMBIA                               ELEVATION ABOVE GROUND: 012 FT.
LONGITUDE: 080 D. 52 M. 00 S. W      DIFF. GMT: WEST 05 HOURS                           ELEVATION ABOVE MSL: 0440 FT.
SUPPORTING AGENCY: CLEMSON AGRICULTURE COLLEGE + U S DEPT OF AGRICULTURE
COMMENTS:

LOCATION: RICHLAND COUNTY            COUNTY (1900): RICHLAND CO                         UTM ZONE: 17
SITECODE: 421900002A03               SITE ADDR: SESQUICENTENNIAL STATE PARK (PONTIAC)   UTM NORTHING: 3783700
AGENCY TYPE: EPA/ATMOS. SURV.        STATION TYPE (41): REMOTE                          UTM EASTING: 00514100
LATITUDE: 34 D. 11 M. 45 S. N        AQCR (200): COLUMBIA                               ELEVATION ABOVE GROUND: 003 FT.
LONGITUDE:  80 D. 50 M. 49 S. W      DIFF. GMT: WEST 05 HOURS                           ELEVATION ABOVE MSL: 0000 FT.
SUPPORTING AGENCY: CLEMSON AGRICULTURE COLLEGE & US DEPARTMENT OF AGRICULTURE
COMMENTS:

LOCATION: RICHLAND COUNTY            COUNTY (1900): RICHLAND CO                         UTM ZONE: 17
SITECODE: 421900002F01               SITE ADDR: SESQUICENTENNIAL STATE PARK (PONTIAC)   UTM NORTHING: 3783700
AGENCY TYPE: STATE                   STATION TYPE (32): RURAL - AGRICULTURAL            UTM EASTING: 00514100
LATITUDE: 34 D. 23 M. 54 S. N        AQCR (200): COLUMBIA                               ELEVATION ABOVE GROUND: 033 FT.
LONGITUDE:  80 D. 50 M. 48 S. W      DIFF. GMT: WEST 05 HOURS                           ELEVATION ABOVE MSL: 0440 FT.
SUPPORTING AGENCY: S.C. POLLUTION CONTROL AUTHORITY DIVISION OF AIR POLLUTION
COMMENTS:

LOCATION: RICHLAND COUNTY            COUNTY (1900): RICHLAND CO                         UTM ZONE:
SITECODE: 421900002H03               SITE ADDR:                                         UTM NORTHING:
AGENCY TYPE: CITY                    STATION TYPE (  ):                                 UTM EASTING:
LATITUDE:    D.    M.    S.          AQCR (200): COLUMBIA                               ELEVATION ABOVE GROUND:     FT.
LONGITUDE:     D.    M.    S.        DIFF. GMT:                                         ELEVATION ABOVE MSL:     FT.
SUPPORTING AGENCY:
COMMENTS:

LOCATION: RICHLAND COUNTY            COUNTY (1900): RICHLAND CO                         UTM ZONE: 17
SITECODE: 421900003F01               SITE ADDR: STATE BOARD OF HEALTH                   UTM NORTHING: 3770500
AGENCY TYPE: STATE                   STATION TYPE (23): SUBURBAN - COMMERICAL           UTM EASTING: 00496100
LATITUDE: 34 D.  4 M. 37 S. N        AQCR (200): COLUMBIA                               ELEVATION ABOVE GROUND: 036 FT.
LONGITUDE:  81 D.  2 M. 32 S. W      DIFF. GMT: WEST 05 HOURS                           ELEVATION ABOVE MSL: 0350 FT.
SUPPORTING AGENCY: S.C. POLLUTION CONTROL AUTH. DIVISION OF AIR POLLUTION
COMMENTS:

LOCATION: ROCK HILL                  COUNTY (2440): YORK CO                             UTM ZONE: 17
SITECODE: 421920001F01               SITE ADDR: ROCK HILL CITY HALL                     UTM NORTHING: 3867200
AGENCY TYPE: STATE                   STATION TYPE (13): CENTER CITY - COMMERCIAL        UTM EASTING: 00496900
LATITUDE: 35 D.  9 M. 27 S. N        AQCR (167): METROPOLITAN CHARLOTTE                 ELEVATION ABOVE GROUND: 040 FT.
LONGITUDE:  81 D.  2 M.  2 S. W      DIFF. GMT: WEST 05 HOURS                           ELEVATION ABOVE MSL: 0700 FT.
SUPPORTING AGENCY: S.C. POLLUTION CONTROL AUTH. DIVISION OF AIR POLLUTION
COMMENTS:

LOCATION: ROCK HILL SC               COUNTY (    ):                                     UTM ZONE:
SITECODE: 421920001H01               SITE ADDR: 120 HAMPTON ST                          UTM NORTHING:
AGENCY TYPE: CITY                    STATION TYPE (  ):                                 UTM EASTING:
LATITUDE:    D.    M.    S. N        AQCR (167): METROPOLITAN CHARLOTTE                 ELEVATION ABOVE GROUND:   3 FT.
LONGITUDE:     D.    M.    S. W      DIFF. GMT: WEST 05 HOURS                           ELEVATION ABOVE MSL:  700 FT.
SUPPORTING AGENCY: ROCK HILL CITY HEALTH DEPT
COMMENTS:

LOCATION: ROCK HILL                  COUNTY (    ):                                     UTM ZONE:
SITECODE: 421920002A50               SITE ADDR: FIRE STATION  ELIZABETH LANE + E BLDACK UTM NORTHING:
AGENCY TYPE: EPA/ATMOS. SURV.        STATION TYPE (  ):                                 UTM EASTING:
LATITUDE:    D.    M.    S.          AQCR (167): METROPOLITAN CHARLOTTE                 ELEVATION ABOVE GROUND:     FT.
LONGITUDE:     D.    M.    S.        DIFF. GMT: WEST 05 HOURS                           ELEVATION ABOVE MSL:     FT.
SUPPORTING AGENCY: SOUTH CAROLINA POLLUTION CONTROL AUTHORITY
COMMENTS:

LOCATION: ROCK HILL                  COUNTY (2440): YORK CO                             UTM ZONE: 17
SITECODE: 421920002F01               SITE ADDR: ROCK HILL WATER PLANT                   UTM NORTHING: 3868900
AGENCY TYPE: STATE                   STATION TYPE (23): SUBURBAN - COMMERICAL           UTM EASTING: 00500000
LATITUDE: 35 D. 10 M. 20 S. N        AQCR (167): METROPOLITAN CHARLOTTE                 ELEVATION ABOVE GROUND: 012 FT.
LONGITUDE:  81 D.    M.    S. W     DIFF. GMT: WEST 05 HOURS                           ELEVATION ABOVE MSL: 0700 FT.
SUPPORTING AGENCY: S.C. POLLUTION CONTROL AUTH. DIVISION OF AIR POLLUTION
COMMENTS:

LOCATION: ROCK HILL                  COUNTY (2440): YORK CO                             UTM ZONE: 17
SITECODE: 421920004F01               SITE ADDR: CHERRY ROAD FIRE STATION                UTM NORTHING: 3868200
AGENCY TYPE: STATE                   STATION TYPE (23): SUBURBAN - COMMERICAL           UTM EASTING: 00497800
LATITUDE: 34 D. 57 M. 29 S. N        AQCR (167): METROPOLITAN CHARLOTTE                 ELEVATION ABOVE GROUND: 038 FT.
LONGITUDE:  81 D.  1 M. 27 S. W      DIFF. GMT: WEST 05 HOURS                           ELEVATION ABOVE MSL: 0700 FT.
SUPPORTING AGENCY: S C POLLUTION CONTROL AUTHORITY DIVISION OF AIR POLLUTION
COMMENTS:

LOCATION: SIMPSONVILLE               COUNTY (1200): GREENVILLE CO                       UTM ZONE: 17
SITECODE: 422010001G01               SITE ADDR: DUKE POWER CO                           UTM NORTHING: 3844600
AGENCY TYPE: COUNTY                  STATION TYPE (13): CENTER CITY - COMMERCIAL        UTM EASTING: 00384300
LATITUDE: 34 D. 56 M. 44 S. N        AQCR (202): GREENVILLE-SPARTANBURG                 ELEVATION ABOVE GROUND: 015 FT.
LONGITUDE:  82 D. 16 M.  1 S. W      DIFF. GMT: WEST 05 HOURS                           ELEVATION ABOVE MSL: 0870 FT.
SUPPORTING AGENCY: S.C. POLLUTION CONTROL AUTH. DIVISION OF AIR POLLUTION
COMMENTS: GREENVILLE CO. HEALTH DEPT. AIR POLLUTION SECTION

LOCATION: SPARTANBURG                COUNTY (    ):                                     UTM ZONE:
SITECODE: 422040001A01               SITE ADDR: CITY HALL 145 BROAD STREET              UTM NORTHING:
AGENCY TYPE: EPA/ATMOS. SURV.        STATION TYPE (  ):                                 UTM EASTING:
LATITUDE:    D.    M.    S.          AQCR (202): GREENVILLE-SPARTANBURG                 ELEVATION ABOVE GROUND:  20 FT.
LONGITUDE:     D.    M.    S.        DIFF. GMT: WEST 05 HOURS                           ELEVATION ABOVE MSL:  820 FT.
SUPPORTING AGENCY: SOUTH CAROLINA POLLUTION CONTROL AUTHORITY
COMMENTS:
```

SOUTH CAROLINA

LOCATION: SPARTANBURG
SITECODE: 422040001G01
AGENCY TYPE: COUNTY
LATITUDE: 35 D. 9 M. 27 S. N
LONGITUDE: 81 D. 56 M. 47 S. W
SUPPORTING AGENCY: S.C. POLLUTION CONTROL AUTH. DIVISION OF AIR POLLUTION
COMMENTS: SPARTANBURG DEPT. OF INSPECTIONS
COUNTY (2060): SPARTANBURG CO
SITE ADDR: SPARTANBURG CITY HALL 145 BROAD STREET
STATION TYPE (13): CENTER CITY - COMMERCIAL
AQCR (202): GREENVILLE-SPARTANBURG
DIFF. GMT: WEST 05 HOURS
UTM ZONE: 17
UTM NORTHING: 3867600
UTM EASTING: 00413800
ELEVATION ABOVE GROUND: 030 FT.
ELEVATION ABOVE MSL: 0780 FT.

LOCATION: SPARTANBURG
SITECODE: 422040003G01
AGENCY TYPE: COUNTY
LATITUDE: 35 D. 10 M. 29 S. N
LONGITUDE: 81 D. 57 M. 4 S. W
SUPPORTING AGENCY: S.C. POLLUTION CONTROL AUTH. DIVISION OF AIR POLLUTION
COMMENTS: SPARTANBURG DEPT. OF INSPECTIONS
COUNTY (2060): SPARTANBURG CO
SITE ADDR: CLEVELAND PARK
STATION TYPE (22): SUBURBAN - RESIDENTIAL
AQCR (202): GREENVILLE-SPARTANBURG
DIFF. GMT: WEST 05 HOURS
UTM ZONE: 17
UTM NORTHING: 3869500
UTM EASTING: 00413400
ELEVATION ABOVE GROUND: 003 FT.
ELEVATION ABOVE MSL: 0880 FT.

LOCATION: SPARTANBURG
SITECODE: 422040004G01
AGENCY TYPE: COUNTY
LATITUDE: 35 D. 8 M. 42 S. N
LONGITUDE: 81 D. 56 M. 11 S. W
SUPPORTING AGENCY: S.C. POLLUTION CONTROL AUTH. DIVISION OF AIR POLLUTION
COMMENTS: SPARTANBURG DEPT. OF INSPECTIONS
COUNTY (2060): SPARTANBURG CO
SITE ADDR: DUKE POWER SUBSTATION
STATION TYPE (22): SUBURBAN - RESIDENTIAL
AQCR (202): GREENVILLE-SPARTANBURG
DIFF. GMT: WEST 05 HOURS
UTM ZONE: 17
UTM NORTHING: 3866200
UTM EASTING: 00414700
ELEVATION ABOVE GROUND: 003 FT.
ELEVATION ABOVE MSL: 0780 FT.

LOCATION: SPARTANBURG
SITECODE: 422040005G01
AGENCY TYPE: COUNTY
LATITUDE: 35 D. 10 M. 20 S. N
LONGITUDE: 81 D. 55 M. 25 S. W
SUPPORTING AGENCY: S.C. POLLUTION CONTROL AUTH. DIVISION OF AIR POLLUTION
COMMENTS: SPARTANBURG DEPT. OF INSPECTIONS
COUNTY (2060): SPARTANBURG CO
SITE ADDR: 481 N FAIRVIEW
STATION TYPE (23): SUBURBAN - COMMERICAL
AQCR (202): GREENVILLE-SPARTANBURG
DIFF. GMT: WEST 05 HOURS
UTM ZONE: 17
UTM NORTHING: 3869200
UTM EASTING: 00415900
ELEVATION ABOVE GROUND: 003 FT.
ELEVATION ABOVE MSL: 0780 FT.

LOCATION: SPARTANBURG COUNTY
SITECODE: 422060001G01
AGENCY TYPE: COUNTY
LATITUDE: 34 D. 54 M. 2 S. N
LONGITUDE: 81 D. 45 M. 46 S. W
SUPPORTING AGENCY: S C POLLUTION CONTROL AUTH. DIVISION OF AIR POLLUTION
COMMENTS: SPARTANBURG CO POLLUTION CONTROL AUTH.
COUNTY (2060): SPARTANBURG CO
SITE ADDR: POST OFFICE (PACOLET)
STATION TYPE (13): CENTER CITY - COMMERCIAL
AQCR (202): GREENVILLE-SPARTANBURG
DIFF. GMT: WEST 05 HOURS
UTM ZONE: 17
UTM NORTHING: 3862100
UTM EASTING: 00430300
ELEVATION ABOVE GROUND: 012 FT.
ELEVATION ABOVE MSL: 0780 FT.

LOCATION: SPARTANBURG COUNTY
SITECODE: 422060002G01
AGENCY TYPE: COUNTY
LATITUDE: 35 D. 7 M. 13 S. N
LONGITUDE: 82 D. 2 M. 33 S. W
SUPPORTING AGENCY: S C POLLUTION CONTROL AUTH. DIVISION OF AIR POLLUTION
COMMENTS: SPARTANBURG CO. POLLUTION CONTROL AUTH.
COUNTY (2060): SPARTANBURG CO
SITE ADDR: LAKE BOWEN (INMAN)
STATION TYPE (32): RURAL - AGRICULTURAL
AQCR (202): GREENVILLE-SPARTANBURG
DIFF. GMT: WEST 05 HOURS
UTM ZONE: 17
UTM NORTHING: 3886700
UTM EASTING: 00405000
ELEVATION ABOVE GROUND: 003 FT.
ELEVATION ABOVE MSL: 0078 FT.

LOCATION: SPARTANBURG COUNTY
SITECODE: 422060003G01
AGENCY TYPE: COUNTY
LATITUDE: 34 D. 54 M. 34 S. N
LONGITUDE: 81 D. 46 M. 18 S. W
SUPPORTING AGENCY: S C POLLUTION CONTROL AUTH. DIVISION OF AIR POLLUTION
COMMENTS: SPARTANBURG CO. POLLUTION CONTROL AUTH.
COUNTY (2060): SPARTANBURG CO
SITE ADDR: STONEYBROOK (PACOLET)
STATION TYPE (22): SUBURBAN - RESIDENTIAL
AQCR (202): GREENVILLE-SPARTANBURG
DIFF. GMT: WEST 05 HOURS
UTM ZONE: 17
UTM NORTHING: 3863100
UTM EASTING: 00429500
ELEVATION ABOVE GROUND: 003 FT.
ELEVATION ABOVE MSL: 0780 FT.

LOCATION: SPARTANBURG COUNTY
SITECODE: 422060004G01
AGENCY TYPE: COUNTY
LATITUDE: 34 D. 57 M. 20 S. N
LONGITUDE: 82 D. 7 M. 10 S. W
SUPPORTING AGENCY: S.C. POLLUTION CONTROL AUTH DIVISION OF AIR POLLUTION
COMMENTS:
COUNTY (2060): SPARTANBURG CO
SITE ADDR: WATER DISTRICT BLDG (LYMAN)
STATION TYPE (23): SUBURBAN - COMMERICAL
AQCR (202): GREENVILLE-SPARTANBURG
DIFF. GMT: WEST 05 HOURS
UTM ZONE: 17
UTM NORTHING: 3868500
UTM EASTING: 00397800
ELEVATION ABOVE GROUND: 015 FT.
ELEVATION ABOVE MSL: 0890 FT.

LOCATION: SUMTER
SITECODE: 422120001F01
AGENCY TYPE: STATE
LATITUDE: 34 D. 7 M. 33 S. N
LONGITUDE: 80 D. 20 M. 11 S. W
SUPPORTING AGENCY: S.C. POLLUTION AUTH. DIVISION OF AIR POLLUTION
COMMENTS:
COUNTY (2140): SUMTER CO
SITE ADDR: COUNTY HEALTH DEPT 108 N. MAGNOLIA
STATION TYPE (13): CENTER CITY - COMMERCIAL
AQCR (198): CAMDEN-SUMTER
DIFF. GMT: WEST 05 HOURS
UTM ZONE: 17
UTM NORTHING: 3753900
UTM EASTING: 00561200
ELEVATION ABOVE GROUND: 010 FT.
ELEVATION ABOVE MSL: 0260 FT.

LOCATION: SUMTER
SITECODE: 422120002F01
AGENCY TYPE: STATE
LATITUDE: 34 D. 7 M. 33 S. N
LONGITUDE: 80 D. 20 M. 11 S. W
SUPPORTING AGENCY: S.C. POLLUTION CONTROL AUTH. DIVISION OF AIR POLLUTION
COMMENTS:
COUNTY (2140): SUMTER CO
SITE ADDR: SUMTER TECH
STATION TYPE (23): SUBURBAN - COMMERICAL
AQCR (198): CAMDEN-SUMTER
DIFF. GMT: WEST 05 HOURS
UTM ZONE: 17
UTM NORTHING: 3753900
UTM EASTING: 00561200
ELEVATION ABOVE GROUND: 010 FT.
ELEVATION ABOVE MSL: 0260 FT.

LOCATION: WEST COLUMBIA
SITECODE: 422260001F01
AGENCY TYPE: STATE
LATITUDE: 34 D. 10 M. 39 S. N
LONGITUDE: 81 D. 4 M. 33 S. W
SUPPORTING AGENCY: S.C. POLLUTION CONTROL AUTH. DIVISION OF AIR POLLUTION
COMMENTS:
COUNTY (1560): LEXINGTON CO
SITE ADDR: WEST COLUMBIA HEALTH CENTER
STATION TYPE (13): CENTER CITY - COMMERCIAL
AQCR (200): COLUMBIA
DIFF. GMT: WEST 05 HOURS
UTM ZONE: 17
UTM NORTHING: 3759400
UTM EASTING: 00493000
ELEVATION ABOVE GROUND: 010 FT.
ELEVATION ABOVE MSL: 0300 FT.

LOCATION: WOODRUFF
SITECODE: 422400001G01
AGENCY TYPE: COUNTY
LATITUDE: 34 D. 44 M. 20 S. N
LONGITUDE: 82 D. 2 M. 24 S. W
SUPPORTING AGENCY: SC POLLUTION CONTROL AUTHORITY DIVISION OF AIR POLLUTION
COMMENTS: SPARTANBURG CO. POLLUTION CONTROL
COUNTY (2060): SPARTANBURG CO
SITE ADDR: UNITED STATES POST OFFICE
STATION TYPE (23): SUBURBAN - COMMERICAL
AQCR (202): GREENVILLE-SPARTANBURG
DIFF. GMT: WEST 05 HOURS
UTM ZONE: 17
UTM NORTHING: 3844400
UTM EASTING: 00404800
ELEVATION ABOVE GROUND: 025 FT.
ELEVATION ABOVE MSL: 0780 FT.

LOCATION: YORK
SITECODE: 422420001F01
AGENCY TYPE: STATE
LATITUDE: 35 D. 13 M. 29 S. N
LONGITUDE: 81 D. 15 M. 26 S. W
SUPPORTING AGENCY: S.C. POLLUTION CONTROL AUTH. DIVISION OF AIR POLLUTION
COMMENTS:
COUNTY (2440): YORK CO
SITE ADDR: YORK COUNTY AGRICULTURAL BLDG
STATION TYPE (13): CENTER CITY - COMMERCIAL
AQCR (167): METROPOLITAN CHARLOTTE
DIFF. GMT: WEST 05 HOURS
UTM ZONE: 17
UTM NORTHING: 3876600
UTM EASTING: 00476600
ELEVATION ABOVE GROUND: 012 FT.
ELEVATION ABOVE MSL: 0750 FT.

LOCATION: YORK COUNTY
SITECODE: 422440001F01
AGENCY TYPE: STATE
LATITUDE: 35 D. 19 M. 52 S. N
LONGITUDE: 81 D. 5 M. 52 S. W
SUPPORTING AGENCY: S.C. POLLUTION CONTROL AUTH. DIVISION OF AIR POLLUTION
COMMENTS:

COUNTY (24401): YORK CO
SITE ADDR: BETHEL FIRE STATION CLOVER
STATION TYPE (32): RURAL - AGRICULTURAL
ADCR (167): METROPOLITAN CHARLOTTE
DIFF. GMT: WEST 05 HOURS

UTM ZONE: 17
UTM NORTHING: 3886300
UTM EASTING: 00491100
ELEVATION ABOVE GROUND: 010 FT.
ELEVATION ABOVE MSL: 0660 FT.

SOUTH DAKOTA

LOCATION: ABERDEEN
SITECODE: 430020001F01
AGENCY TYPE: STATE
LATITUDE: 45 D. 27 M. 03 S. N
LONGITUDE: 098 D. 29 M. 04 S. W
SUPPORTING AGENCY: SOUTH DAKOTA STATE DEPARTMENT OF HEALTH AIR QUALITY CNTL PROG
COMMENTS: ROOF OF BEULAH WILLIAMS LIBRARY NORTHERN STATE COLLEGE CAMPUS

COUNTY (0180): BROWN CO
SITE ADDR: NCS LIBRARY CORNER OF 14TH AVE&WASHINGTON
STATION TYPE (22): SUBURBAN - RESIDENTIAL
AQCR (206): SOUTH DAKOTA
DIFF. GMT: WEST 06 HOURS

UTM ZONE: 14
UTM NORTHING: 5032941
UTM EASTING: 540316
ELEVATION ABOVE GROUND: 022 FT.
ELEVATION ABOVE MSL: 1298 FT.

LOCATION: BEADLE COUNTY
SITECODE: 430060001A03
AGENCY TYPE: EPA/ATMOS. SURV.
LATITUDE: 44 D. 23 M. 00 S. N
LONGITUDE: 098 D. 13 M. 00 S. W
SUPPORTING AGENCY: NATIONAL WEATHER SERVICE
COMMENTS:

COUNTY (0060): BEADLE CO
SITE ADDR: AIRPORT (HURON)
STATION TYPE (41): REMOTE
AQCR (206): SOUTH DAKOTA
DIFF. GMT: WEST 06 HOURS

UTM ZONE: 14
UTM NORTHING: 4914528
UTM EASTING: 562399
ELEVATION ABOVE GROUND: 003 FT.
ELEVATION ABOVE MSL: 0003 FT.

LOCATION: BLACK HILLS NAT FOREST
SITECODE: 430110001A03
AGENCY TYPE: EPA/ATMOS. SURV.
LATITUDE: 43 D. 43 M. 22 S. N
LONGITUDE: 103 D. 55 M. 51 S. W
SUPPORTING AGENCY: UNITED STATES FOREST SERVICE
COMMENTS:

COUNTY (0420): CUSTER CO
SITE ADDR: TEPEE WORK CENTER
STATION TYPE (41): REMOTE
AQCR (205): BLACKHILLS-RAPID CITY
DIFF. GMT: WEST 07 HOURS

UTM ZONE: 13
UTM NORTHING: 4841417
UTM EASTING: 586121
ELEVATION ABOVE GROUND: 003 FT.
ELEVATION ABOVE MSL: 5125 FT.

LOCATION: BLACK HILLS NAT FOREST
SITECODE: 430110001A50
AGENCY TYPE: EPA/ATMOS. SURV.
LATITUDE: D. M. S.
LONGITUDE: D. M. S.
SUPPORTING AGENCY: U S FOREST SERVICE
COMMENTS:

COUNTY (0420): CUSTER CO
SITE ADDR: TEPEE WORK CENTER
STATION TYPE (41): REMOTE
AQCR (205): BLACKHILLS-RAPID CITY
DIFF. GMT: WEST 07 HOURS

UTM ZONE:
UTM NORTHING:
UTM EASTING:
ELEVATION ABOVE GROUND: 000 FT.
ELEVATION ABOVE MSL: 0000 FT.

LOCATION: MILBANK
SITECODE: 431180001A50
AGENCY TYPE: EPA/ATMOS. SURV.
LATITUDE: D. M. S.
LONGITUDE: D. M. S.
SUPPORTING AGENCY: CITY OF MILBANK
COMMENTS:

COUNTY (0640): GRANT CO
SITE ADDR: REA BLDG FIRE ST
STATION TYPE (00):
AQCR (206): SOUTH DAKOTA
DIFF. GMT: WEST 06 HOURS

UTM ZONE:
UTM NORTHING:
UTM EASTING:
ELEVATION ABOVE GROUND: 000 FT.
ELEVATION ABOVE MSL: 0000 FT.

LOCATION: PIERRE
SITECODE: 431340001F01
AGENCY TYPE: STATE
LATITUDE: 44 D. 21 M. 06 S. N
LONGITUDE: 100 D. 20 M. 46 S. W
SUPPORTING AGENCY: SOUTH DAKOTA STATE DEPARTMENT OF HEALTH AIR QUALITY CNTL PROG
COMMENTS: ROOF OF STATE OFFICE BUILDING #1

COUNTY (0800): HUGHES CO
SITE ADDR: STATE OFFICE BUILDING #1, CAPITOL AVE
STATION TYPE (23): SUBURBAN - COMMERICAL
AQCR (206): SOUTH DAKOTA
DIFF. GMT: WEST 06 HOURS

UTM ZONE: 14
UTM NORTHING: 4911592
UTM EASTING: 392714
ELEVATION ABOVE GROUND: 030 FT.
ELEVATION ABOVE MSL: 1470 FT.

LOCATION: PIERRE
SITECODE: 431340002F01
AGENCY TYPE: STATE
LATITUDE: 44 D. 21 M. 06 S. N
LONGITUDE: 100 D. 20 M. 46 S. W
SUPPORTING AGENCY: SOUTH DAKOTA STATE HEALTH DEPARTMENT AIR QUALITY CONTROL PROG
COMMENTS: SOUTH EAST SIDE OF STATE HEALTH LABORATORY ANNEX, FLOOR #1 ROOM #134, THROUGH WINDOW

COUNTY (0800): HUGHES CO
SITE ADDR: STATE HEALTH LABORATORY BUILDING
STATION TYPE (23): SUBURBAN - COMMERICAL
AQCR (206): SOUTH DAKOTA
DIFF. GMT: WEST 06 HOURS

UTM ZONE: 14
UTM NORTHING: 4911592
UTM EASTING: 392714
ELEVATION ABOVE GROUND: 025 FT.
ELEVATION ABOVE MSL: 1465 FT.

LOCATION: RAPID CITY
SITECODE: 431380001F01
AGENCY TYPE: STATE
LATITUDE: 44 D. 04 M. 44 S. N
LONGITUDE: 103 D. 13 M. 41 S. W
SUPPORTING AGENCY: SOUTH DAKOTA STATE DEPARTMENT OF HEALTH AIR QUALITY CNTL PROG
COMMENTS: ROOF OF COUNTY HEALTH DEPARTMENT BUILDING

COUNTY (1300): PENNINGTON CO
SITE ADDR: COUNTY HEALTH DEPT, 1615 KANSAS CITY ST
STATION TYPE (13): CENTER CITY - COMMERCIAL
AQCR (205): BLACKHILLS-RAPID CITY
DIFF. GMT: WEST 07 HOURS

UTM ZONE: 13
UTM NORTHING: 4881943
UTM EASTING: 661581
ELEVATION ABOVE GROUND: 012 FT.
ELEVATION ABOVE MSL: 3240 FT.

LOCATION: RAPID CITY
SITECODE: 431380002F01
AGENCY TYPE: STATE
LATITUDE: 44 D. 04 M. 32 S. N
LONGITUDE: 103 D. 15 M. 17 S. W
SUPPORTING AGENCY: SOUTH DAKOTA STATE DEPARTMENT OF HEALTH AIR QUALITY CNTL PROG
COMMENTS: ROOF OF CITY WATERTREATMENT PLANT

COUNTY (1300): PENNINGTON CO
SITE ADDR: WATERTREATMENT PLANT,1111 MT. VIEW ROAD
STATION TYPE (23): SUBURBAN - COMMERICAL
AQCR (205): BLACKHILLS-RAPID CITY
DIFF. GMT: WEST 07 HOURS

UTM ZONE: 13
UTM NORTHING: 4881524
UTM EASTING: 639753
ELEVATION ABOVE GROUND: 014 FT.
ELEVATION ABOVE MSL: 3270 FT.

LOCATION: SIOUX FALLS
SITECODE: 431480001A01
AGENCY TYPE: EPA/ATMOS. SURV.
LATITUDE: 43 D. 32 M. 51 S. N
LONGITUDE: 096 D. 43 M. 44 S. W
SUPPORTING AGENCY: CITY HEALTH DEPARTMENT
COMMENTS:

COUNTY (1220): MINNEHAHA CO
SITE ADDR: CITY HALL, 224 WEST 9TH
STATION TYPE (13): CENTER CITY - COMMERCIAL
AQCR (087): METROPOLITAN SIOUX FALLS
DIFF. GMT: WEST 06 HOURS

UTM ZONE: 14
UTM NORTHING: 4923900
UTM EASTING: 683471
ELEVATION ABOVE GROUND: 004 FT.
ELEVATION ABOVE MSL: 1440 FT.

LOCATION: SIOUX FALLS
SITECODE: 431480001A50
AGENCY TYPE: EPA/ATMOS. SURV.
LATITUDE: 43 D. 32 M. 53 S. N
LONGITUDE: 96 D. 43 M. 44 S. W
SUPPORTING AGENCY: CITY HEALTH DEPARTMENT
COMMENTS:

COUNTY (1220): MINNEHAHA CO
SITE ADDR: CITY HALL, 224 WEST 9TH
STATION TYPE (13): CENTER CITY - COMMERCIAL
AQCR (087): METROPOLITAN SIOUX FALLS
DIFF. GMT: WEST 06 HOURS

UTM ZONE: 14
UTM NORTHING: 4923900
UTM EASTING: 683471
ELEVATION ABOVE GROUND: 004 FT.
ELEVATION ABOVE MSL: 1440 FT.

LOCATION: SIOUX FALLS
SITECODE: 431480002F01
AGENCY TYPE: STATE
LATITUDE: 43 D. 34 M. 53 S. N
LONGITUDE: 096 D. 43 M. 50 S. W
SUPPORTING AGENCY: S D DEPT OF ENVIRON PROTECTION AIR QUALITY CONTROL PROGRAM
COMMENTS: ROOF OF MUNICIPAL AIRPORT TERMINAL BUILDING

COUNTY (1220): MINNEHAHA CO
SITE ADDR: SIOUX FALLS AIRPORT, NORTH MINNESOTA AVE.
STATION TYPE (23): SUBURBAN - COMMERICAL
AQCR (087): METROPOLITAN SIOUX FALLS
DIFF. GMT: WEST 06 HOURS

UTM ZONE: 14
UTM NORTHING: 4927569
UTM EASTING: 683235
ELEVATION ABOVE GROUND: 025 FT.
ELEVATION ABOVE MSL: 1420 FT.

LOCATION: SIOUX FALLS
SITECODE: 431480002F03
AGENCY TYPE: STATE
LATITUDE: 43 D. 34 M. 53 S. N
LONGITUDE: 096 D. 43 M. 50 S. W
SUPPORTING AGENCY: SOUTH DAKOTA STATE DEPARTMENT OF HEALTH AIR QUALITY CNTL PROG
COMMENTS: ROOF OF MUNICIPAL AIRPORT TERMINAL BUILDING

COUNTY (1220): MINNEHAHA CO
SITE ADDR: SIOUX FALLS, AIRPORT, NORTH MINNESOTA AVE
STATION TYPE (23): SUBURBAN - COMMERICAL
AQCR (087): METROPOLITAN SIOUX FALLS
DIFF. GMT: WEST 06 HOURS

UTM ZONE: 14
UTM NORTHING: 4927569
UTM EASTING: 683235
ELEVATION ABOVE GROUND: 025 FT.
ELEVATION ABOVE MSL: 1420 FT.

LOCATION: SIOUX FALLS
SITECODE: 431480003F01
AGENCY TYPE: STATE
LATITUDE: 43 D. 34 M. 15 S. N
LONGITUDE: 096 D. 43 M. 05 S. W
SUPPORTING AGENCY: SOUTH DAKOTA STATE DEPT OF HEALTH AIR QUALITY CONTROL PROGRAM
COMMENTS: ROOF OF BLDG AT SIOUX FALLS MUNICIPAL WASTEWATER TREATMENT PLANT

COUNTY (1220): MINNEHAHA CO
SITE ADDR: CITY WASTEWATER PLANT 501 E OLIVE ST
STATION TYPE (11): CENTER CITY - INDUSTRIAL
AQCR (087): METROPOLITAN SIOUX FALLS
DIFF. GMT: WEST 06 HOURS

UTM ZONE: 14
UTM NORTHING: 4826517
UTM EASTING: 684274
ELEVATION ABOVE GROUND: 010 FT.
ELEVATION ABOVE MSL: 1385 FT.

TENNESSEE

LOCATION: ALCOA
SITECODE: 440020001F01
AGENCY TYPE: STATE
LATITUDE: 35 D. 46 M. 18 S. N
LONGITUDE: 083 D. 58 M. 42 S. W
SUPPORTING AGENCY: TENNESSEE DEPT. OF PUBLIC HEALTH DIV OF AIR POLLUTION CONTROL
COMMENTS: LOCATED BEHIND ALCOA CITY HALL
COUNTY (0180): BLOUNT CO
SITE ADDR: INTERSECTION OF COURT ST & BROADWAY AVE
STATION TYPE (11): CENTER CITY - INDUSTRIAL
AQCR (207): EASTERN TENNESSEE-SOUTHWESTERN VIRGINIA
DIFF. GMT: WEST 05 HOURS
UTM ZONE: 17
UTM NORTHING: 3962510
UTM EASTING: 230755
ELEVATION ABOVE GROUND: 012 FT.
ELEVATION ABOVE MSL: 0900 FT.

LOCATION: ANDERSON COUNTY
SITECODE: 440040001N02
AGENCY TYPE: FED NON-MILITARY
LATITUDE: 36 D. 14 M. 8 S. N
LONGITUDE: 84 D. 10 M. 5 S. W
SUPPORTING AGENCY: TENNESSEE VALLEY AUTHORITY
COMMENTS: 1.5 MILES SW OF POWER PLANT TO DRIVE RD. 3/4 MILE TO MET. TOWER STA 1 METEOR ELEV/GR 400 FT
COUNTY (0040): ANDERSON CO
SITE ADDR: 0.95 MILES WEST OF BULL RUN POWER PLANT
STATION TYPE (32): RURAL - AGRICULTURAL
AQCR (207): EASTERN TENNESSEE-SOUTHWESTERN VIRGINIA
DIFF. GMT: WEST 05 HOURS
UTM ZONE: 16
UTM NORTHING: 3989470
UTM EASTING: 00754510
ELEVATION ABOVE GROUND: 008 FT.
ELEVATION ABOVE MSL: 1042 FT.

LOCATION: ANDERSON COUNTY
SITECODE: 440040002N02
AGENCY TYPE: FED NON-MILITARY
LATITUDE: 36 D. 15 M. 17 S. N
LONGITUDE: 84 D. 6 M. 47 S. W
SUPPORTING AGENCY: TENNESSEE VALLEY AUTHORITY
COMMENTS: ON COUNTY ROAD, 0.5 MILES SW CLAXTON AND AT THE JUNCTION WITH U.S.25 W STA2 SETTLED PART ELEV/GR [illegible]
COUNTY (0040): ANDERSON CO
SITE ADDR: 2.55 MILES ENE OF BULL RUN POWER PLANT
STATION TYPE (32): RURAL - AGRICULTURAL
AQCR (207): EASTERN TENNESSEE-SOUTHWESTERN VIRGINIA
DIFF. GMT: WEST 05 HOURS
UTM ZONE: 16
UTM NORTHING: 3991710
UTM EASTING: 00759390
ELEVATION ABOVE GROUND: 034 FT.
ELEVATION ABOVE MSL: 0940 FT.

LOCATION: ANDERSON COUNTY
SITECODE: 440040003N02
AGENCY TYPE: FED NON-MILITARY
LATITUDE: D. M. S.
LONGITUDE: D. M. S.
SUPPORTING AGENCY: TENNESSEE VALLEY AUTHORITY
COMMENTS: SE CORNER OF WALNUT DRIVE AND EDGEMOOR HWY.
COUNTY (0040): ANDERSON CO
SITE ADDR: 0.30 MILES NNE OF BULL RUN POWER PLANT
STATION TYPE (32): RURAL - AGRICULTURAL
AQCR (207): EASTERN TENNESSEE-SOUTHWESTERN VIRGINIA
DIFF. GMT: WEST 05 HOURS
UTM ZONE: [illegible]
UTM NORTHING: [illegible]
UTM EASTING: 1991090
ELEVATION ABOVE GROUND: [illegible]
ELEVATION ABOVE MSL: 0820 FT.

LOCATION: ANDERSON COUNTY
SITECODE: 440040004N02
AGENCY TYPE: FED NON-MILITARY
LATITUDE: 36 D. 15 M. 7 S. N
LONGITUDE: 84 D. 8 M. 42 S. W
SUPPORTING AGENCY: TENNESSEE VALLEY AUTHORITY
COMMENTS: AT JUNCTION EDGEMOOR HWY. AND STEAM PLANT COAL HAUL ROAD
COUNTY (0040): ANDERSON CO
SITE ADDR: 54 MILES NE OF BULL RUN POWER PLANT
STATION TYPE (32): RURAL - AGRICULTURAL
AQCR (207): EASTERN TENNESSEE-SOUTHWESTERN VIRGINIA
DIFF. GMT: WEST 05 HOURS
UTM ZONE: [illegible]
UTM NORTHING: [illegible]
UTM EASTING: 00756470
ELEVATION ABOVE GROUND: 008 FT.
ELEVATION ABOVE MSL: 0820 FT.

LOCATION: ANDERSON COUNTY
SITECODE: 440040005N02
AGENCY TYPE: FED NON-MILITARY
LATITUDE: 36 D. 24 M. 21 S. N
LONGITUDE: 84 D. 3 M. 14 S. W
SUPPORTING AGENCY: TENNESSEE VALLEY AUTHORITY
COMMENTS: AT NORRIS CREAMERY, AT JUNCTION U. S. 441 AND TENN. 61
COUNTY (0040): ANDERSON CO
SITE ADDR: 13.0 MILES NNE OF BULL RUN POWER PLANT
STATION TYPE (32): RURAL - AGRICULTURAL
AQCR (207): EASTERN TENNESSEE-SOUTHWESTERN VIRGINIA
DIFF. GMT: WEST 05 HOURS
UTM ZONE: [illegible]
UTM NORTHING: [illegible]
UTM EASTING: 00766190
ELEVATION ABOVE GROUND: [illegible]
ELEVATION ABOVE MSL: 0930 FT.

LOCATION: ANDERSON COUNTY
SITECODE: 440040006N02
AGENCY TYPE: FED NON-MILITARY
LATITUDE: 36 D. 16 M. 35 S. N
LONGITUDE: 84 D. 4 M. 53 S. W
SUPPORTING AGENCY: TENNESSEE VALLEY AUTHORITY
COMMENTS: 1.8 MILES NE OF THE JUNCTION OF U. S. 25W AND CLAXTON ON COUNTY ROSTA 3 SETTLED PART ELEV/GR [illegible]
COUNTY (0040): ANDERSON CO
SITE ADDR: 4.35 MILES NE OF BULL RUN POWER PLANT
STATION TYPE (32): RURAL - AGRICULTURAL
AQCR (207): EASTERN TENNESSEE-SOUTHWESTERN VIRGINIA
DIFF. GMT: WEST 05 HOURS
UTM ZONE: 16
UTM NORTHING: 3994170
UTM EASTING: 00762170
ELEVATION ABOVE GROUND: 034 FT.
ELEVATION ABOVE MSL: 0910 FT.

LOCATION: ANDERSON COUNTY
SITECODE: 440040007N02
AGENCY TYPE: FED NON-MILITARY
LATITUDE: 36 D. 19 M. 38 S. N
LONGITUDE: 84 D. 8 M. 39 S. W
SUPPORTING AGENCY: TENNESSEE VALLEY AUTHORITY
COMMENTS: ON PROPERTY OF BOYD COOK, RTZ CLINTON TENN. ANDERSON COUNTY
COUNTY (0040): ANDERSON CO
SITE ADDR: 5.25 MILES NORTH OF BULL RUN POWER PLANT
STATION TYPE (32): RURAL - AGRICULTURAL
AQCR (207): EASTERN TENNESSEE-SOUTHWESTERN VIRGINIA
DIFF. GMT: WEST 05 HOURS
UTM ZONE: 16
UTM NORTHING: 3999610
UTM EASTING: 00756350
ELEVATION ABOVE GROUND: [illegible]
ELEVATION ABOVE MSL: 1160 FT.

LOCATION: ANDERSON COUNTY
SITECODE: 440040008N02
AGENCY TYPE: FED NON-MILITARY
LATITUDE: 36 D. 12 M. 16 S. N
LONGITUDE: 84 D. 12 M. 18 S. W
SUPPORTING AGENCY: TENNESSEE VALLEY AUTHORITY
COMMENTS: AT JUNCTION OF BETHEL VALLEY RD. AND OAK RIDGE RD.
COUNTY (0040): ANDERSON CO
SITE ADDR: 3.65 MILES SW OF BULL RUN POWER PLANT
STATION TYPE (32): RURAL - AGRICULTURAL
AQCR (207): EASTERN TENNESSEE-SOUTHWESTERN VIRGINIA
DIFF. GMT: WEST 05 HOURS
UTM ZONE: 16
UTM NORTHING: 3985950
UTM EASTING: 00751280
ELEVATION ABOVE GROUND: 034 FT.
ELEVATION ABOVE MSL: 0850 FT.

LOCATION: ANDERSON COUNTY
SITECODE: 440040009N02
AGENCY TYPE: FED NON-MILITARY
LATITUDE: 36 D. 3 M. 31 S. N
LONGITUDE: 84 D. 5 M. 22 S. W
SUPPORTING AGENCY: TENNESSEE VALLEY AUTHORITY
COMMENTS: IN CITY ROAD 1.8 MILE NE OF CLAXTON AND JCT. US 25 WEST ELEV/GR SUS PART STA #2 & FEET SETTLED PART STA #
COUNTY (0040): ANDERSON CO
SITE ADDR: 4.8 MILES NE OF BULL RUN POWER PLANT
STATION TYPE (32): RURAL - AGRICULTURAL
AQCR (207): EASTERN TENNESSEE-SOUTHWESTERN VIRGINIA
DIFF. GMT: WEST 05 HOURS
UTM ZONE: 16
UTM NORTHING: 3994170
UTM EASTING: 00762170
ELEVATION ABOVE GROUND: 012 FT.
ELEVATION ABOVE MSL: 0910 FT.

LOCATION: ANDERSON COUNTY
SITECODE: 440040010N02
AGENCY TYPE: FED NON-MILITARY
LATITUDE: 36 D. 4 M. 37 S. N
LONGITUDE: 84 D. 3 M. 41 S. W
SUPPORTING AGENCY: TENNESSEE VALLEY AUTHORITY
COMMENTS: ON CITY RD. 3.8 MILES NE OF CLAXTON AND JCT. US 25 WEST ELEV/GR SETTLED PART STA STATION #4 & FEET
COUNTY (0040): ANDERSON CO
SITE ADDR: 6.8 MILE NE OF BULL RUN POWER PLANT
STATION TYPE (32): RURAL - AGRICULTURAL
AQCR (207): EASTERN TENNESSEE-SOUTHWESTERN VIRGINIA
DIFF. GMT: WEST 05 HOURS
UTM ZONE: 16
UTM NORTHING: 3996280
UTM EASTING: 00764430
ELEVATION ABOVE GROUND: 012 FT.
ELEVATION ABOVE MSL: 0912 FT.

LOCATION: ANDERSON COUNTY
SITECODE: 440040011N02
AGENCY TYPE: FED NON-MILITARY
LATITUDE: 36 D. M. 6 S. N
LONGITUDE: 84 D. 10 M. 33 S. W
SUPPORTING AGENCY: TENNESSEE VALLEY AUTHORITY
COMMENTS: 1.5 MILES SW OF POWER PLANT TO DRIVE RD 3/4 MILE TO MET TOWER STA 1 METEOR ELEV/GR 100 FT
COUNTY (0040): ANDERSON CO
SITE ADDR: 0.95 MILES WEST OF BULL RUN POWER PLANT
STATION TYPE (32): RURAL - AGRICULTURAL
AQCR (207): EASTERN TENNESSEE-SOUTHWESTERN VIRGINIA
DIFF. GMT: WEST 05 HOURS
UTM ZONE: 16
UTM NORTHING: 3989470
UTM EASTING: 00754510
ELEVATION ABOVE GROUND: 100 FT.
ELEVATION ABOVE MSL: 1142 FT.

LOCATION: ANDERSON COUNTY
SITECODE: 440040012N02
AGENCY TYPE: FED NON-MILITARY
LATITUDE: 36 D. 1 M. 6 S. N
LONGITUDE: 84 D. 10 M. 33 S. W
SUPPORTING AGENCY: TENNESSEE VALLEY AUTHORITY
COMMENTS: 1.5 MILES SW OF POWER PLANT TO DRIVE RD 3/4 MILE TO MET TOWER STA 1 METEOR ELEV/GR [illegible] FT
COUNTY (0040): ANDERSON CO
SITE ADDR: 0.95 MILES WEST OF BULL RUN POWER PLANT
STATION TYPE (32): RURAL - AGRICULTURAL
AQCR (207): EASTERN TENNESSEE-SOUTHWESTERN VIRGINIA
DIFF. GMT: WEST 05 HOURS
UTM ZONE: 16
UTM NORTHING: 3989470
UTM EASTING: 00754510
ELEVATION ABOVE GROUND: 094 FT.
ELEVATION ABOVE MSL: 1142 FT.

LOCATION: ANDERSON COUNTY
SITECODE: 440040013N02
AGENCY TYPE: FED NON-MILITARY
LATITUDE: 36 D. [illegible] M. 46 S. N
LONGITUDE: 84 D. 17 M. 26 S. W
SUPPORTING AGENCY: TENNESSEE VALLEY AUTHORITY
COMMENTS: 1 MILE NW FROST BOTTOM SETTLEMENT SULFATION [illegible]

COUNTY (0040): ANDERSON CO
SITE ADDR: [illegible] MI NW OF BULL RUN POWER PLANT
STATION TYPE (32): RURAL - AGRICULTURAL
AQCR (203): EASTERN TENNESSEE-SOUTHWESTERN VIRGINIA
DIFF. GMT: WEST 06 HOURS

ITM ZONE: 16
ITM NORTHING: 3997430
ITM EASTING: 0343930
ELEVATION ABOVE GROUND: [illegible] FT.
ELEVATION ABOVE MSL: 1140 FT.

LOCATION: ANDERSON COUNTY
SITECODE: 440040014N02
AGENCY TYPE: FED NON-MILITARY
LATITUDE: 36 D. [illegible] M. 26 S. N
LONGITUDE: 84 D. [illegible] M. 13 S. W
SUPPORTING AGENCY: TENNESSEE VALLEY AUTHORITY
COMMENTS: CLINTON N ON HWY 61 TO EAGLE BEND [illegible] TO DEAD END SULFATION STATION [illegible]

COUNTY (0040): ANDERSON
SITE ADDR: [illegible] MI NW OF BULL RUN POWER PLANT
STATION TYPE (32): RURAL - AGRICULTURAL
AQCR (203): EASTERN TENNESSEE-SOUTHWESTERN VIRGINIA
DIFF. GMT: WEST 06 HOURS

ITM ZONE: 16
ITM NORTHING: 3997420
ITM EASTING: 03743700
ELEVATION ABOVE GROUND: 307 FT.
ELEVATION ABOVE MSL: 1420 FT.

LOCATION: ANDERSON COUNTY
SITECODE: 440040015N02
AGENCY TYPE: FED NON-MILITARY
LATITUDE: 36 D. 08 M. 38 S. N
LONGITUDE: 084 D. 11 M. 30 S. W
SUPPORTING AGENCY: TENNESSEE VALLEY AUTHORITY
COMMENTS: HASS KARPE RIDGE HWY 116 3.0 MI SW OF [illegible] SULFATION STATION #19

COUNTY (0040): ANDERSON
SITE ADDR: [illegible] MI NNW OF BULL RUN POWER PLANT
STATION TYPE (32): RURAL - AGRICULTURAL
AQCR (203): EASTERN TENNESSEE-SOUTHWESTERN VIRGINIA
DIFF. GMT: WEST 06 HOURS

ITM ZONE: 16
ITM NORTHING: [illegible]
ITM EASTING: [illegible]
ELEVATION ABOVE GROUND: [illegible] FT.
ELEVATION ABOVE MSL: 3180 FT.

LOCATION: ANDERSON COUNTY
SITECODE: 440040016N02
AGENCY TYPE: FED NON-MILITARY
LATITUDE: 35 D. 54 M. 28 S. N
LONGITUDE: 84 D. 11 M. 48 S. W
SUPPORTING AGENCY: TENNESSEE VALLEY AUTHORITY
COMMENTS: 1900 FT NNW OF LITTLE ROCK SCHOOL ON [illegible] SULFATION STATION #18

COUNTY (0040): ANDERSON CO
SITE ADDR: [illegible] MI SW OF BULL RUN POWER PLANT
STATION TYPE (32): RURAL - AGRICULTURAL
AQCR (203): EASTERN TENNESSEE-SOUTHWESTERN VIRGINIA
DIFF. GMT: WEST 06 HOURS

ITM ZONE: [illegible]
ITM NORTHING: [illegible]
ITM EASTING: [illegible]
ELEVATION ABOVE GROUND: [illegible] FT.
ELEVATION ABOVE MSL: [illegible] FT.

LOCATION: ANDERSON COUNTY
SITECODE: 440040017N02
AGENCY TYPE: FED NON-MILITARY
LATITUDE: 36 D. 19 M. 54 S. N
LONGITUDE: 84 D. 23 M. 10 S. W
SUPPORTING AGENCY: TENNESSEE VALLEY AUTHORITY
COMMENTS: ON PROPERTY OF [illegible] SULFATION STATION #17

COUNTY (0040): ANDERSON
SITE ADDR: [illegible] MI NW OF BULL RUN POWER PLANT
STATION TYPE (32): RURAL - AGRICULTURAL
AQCR (203): EASTERN TENNESSEE-SOUTHWESTERN VIRGINIA
DIFF. GMT: WEST 06 HOURS

ITM ZONE: [illegible]
ITM NORTHING: [illegible]
ITM EASTING: [illegible]
ELEVATION ABOVE GROUND: [illegible] FT.
ELEVATION ABOVE MSL: [illegible] FT.

LOCATION: ANDERSON COUNTY
SITECODE: 440040018N02
AGENCY TYPE: FED NON-MILITARY
LATITUDE: 36 D. 12 M. 57 S. N
LONGITUDE: 84 D. [illegible] M. 16 S. W
SUPPORTING AGENCY: TENNESSEE VALLEY AUTHORITY
COMMENTS: LEFT BANK OF CLINCH RIVER [illegible] MI BELOW HOWARD [illegible] SULFATION STATION #18

COUNTY (0040): ANDERSON
SITE ADDR: [illegible] MI NW OF BULL RUN POWER PLANT
STATION TYPE (32): RURAL - AGRICULTURAL
AQCR (203): EASTERN TENNESSEE-SOUTHWESTERN VIRGINIA
DIFF. GMT: WEST 06 HOURS

ITM ZONE: [illegible]
ITM NORTHING: [illegible]
ITM EASTING: [illegible]
ELEVATION ABOVE GROUND: [illegible] FT.
ELEVATION ABOVE MSL: [illegible] FT.

LOCATION: ANDERSON COUNTY
SITECODE: 440040020N02
AGENCY TYPE: FED NON-MILITARY
LATITUDE: 36 D. [illegible] M. 25 S. N
LONGITUDE: 84 D. 25 M. 54 S. W
SUPPORTING AGENCY: TENNESSEE VALLEY AUTHORITY
COMMENTS: PROPERTY OF STATE OF TENNESSEE SULFATION STATION #20

COUNTY (0040): ANDERSON
SITE ADDR: [illegible] MI NW OF BULL RUN POWER PLANT
STATION TYPE (32): RURAL - AGRICULTURAL
AQCR (203): EASTERN TENNESSEE-SOUTHWESTERN VIRGINIA
DIFF. GMT: WEST 06 HOURS

ITM ZONE: [illegible]
ITM NORTHING: [illegible]
ITM EASTING: [illegible]
ELEVATION ABOVE GROUND: [illegible] FT.
ELEVATION ABOVE MSL: [illegible] FT.

LOCATION: ANDERSON COUNTY
SITECODE: 440040021N02
AGENCY TYPE: FED NON-MILITARY
LATITUDE: 36 D. [illegible] M. 16 S. N
LONGITUDE: 84 D. 13 M. 49 S. W
SUPPORTING AGENCY: TENNESSEE VALLEY AUTHORITY
COMMENTS: CLINTON HWY 25 W 3.5 MILES [illegible] MILES FURN [illegible] 1.5 MILES WHITE FRAME HOUSE SULFATION STATION #16

COUNTY (0040): ANDERSON
SITE ADDR: [illegible] MI NW OF BULL RUN POWER PLANT
STATION TYPE (32): RURAL - AGRICULTURAL
AQCR (203): EASTERN TENNESSEE-SOUTHWESTERN VIRGINIA
DIFF. GMT: WEST 06 HOURS

ITM ZONE: 16
ITM NORTHING: [illegible]
ITM EASTING: [illegible]
ELEVATION ABOVE GROUND: [illegible] FT.
ELEVATION ABOVE MSL: [illegible] FT.

LOCATION: ATHENS
SITECODE: 440060001F01
AGENCY TYPE: STATE
LATITUDE: 35 D. 26 M. 35 S. N
LONGITUDE: 084 D. 35 M. 45 S. W
SUPPORTING AGENCY: TENNESSEE DEPT. OF PUBLIC HEALTH CTY TR AIR POLLUTION CONTROL
COMMENTS:

COUNTY (0009): MC MINN CO
SITE ADDR: REAR OF HEALTH DEPT
STATION TYPE (13): URBAN CITY - COMMERCIAL
AQCR (203): EASTERN TENNESSEE-SOUTHWESTERN VIRGINIA
DIFF. GMT: WEST 06 HOURS

ITM ZONE: 16
ITM NORTHING: 3924429
ITM EASTING: 719721
ELEVATION ABOVE GROUND: 012 FT.
ELEVATION ABOVE MSL: 0903 FT.

LOCATION: BENTON COUNTY
SITECODE: 440140001N01
AGENCY TYPE: FED NON-MILITARY
LATITUDE: 36 D. 16 M. 49 S. N
LONGITUDE: 88 D. M. 23 S. W
SUPPORTING AGENCY: TENNESSEE VALLEY AUTHORITY
COMMENTS: 0.1 MI. SE OF EVA POST OFFICE STA 4 SETTLED PART ELEV/GR WET

COUNTY (0140): BENTON CO
SITE ADDR: 2.6 MI NNW OF JOHNSONVILLE POWER PLANT
STATION TYPE (32): SUBURBAN - RESIDENTIAL
AQCR (209): WESTERN TENNESSEE
DIFF. GMT: WEST 06 HOURS

ITM ZONE: 16
ITM NORTHING: 3991170
ITM EASTING: 03409620
ELEVATION ABOVE GROUND: 006 FT.
ELEVATION ABOVE MSL: 0380 FT.

LOCATION: BENTON COUNTY
SITECODE: 440140002N02
AGENCY TYPE: FED NON-MILITARY
LATITUDE: 35 D. 54 M. 33 S. N
LONGITUDE: 88 D. 5 M. 30 S. W
SUPPORTING AGENCY: TENNESSEE VALLEY AUTHORITY
COMMENTS: N HOLLWAIN 2.2 MILES NW 1.7 MILES ON LEFT SULFATION STATION #45

COUNTY (0140): BENTON CO
SITE ADDR: 40.5 MI SW OF CUMBERLAND POWER PLANT
STATION TYPE (32): RURAL - AGRICULTURAL
AQCR (209): WESTERN TENNESSEE
DIFF. GMT: WEST 06 HOURS

ITM ZONE: 16
ITM NORTHING: 3974220
ITM EASTING: 03401490
ELEVATION ABOVE GROUND: 007 FT.
ELEVATION ABOVE MSL: 0435 FT.

LOCATION: BENTON COUNTY
SITECODE: 440140003N02
AGENCY TYPE: FED NON-MILITARY
LATITUDE: 36 D. 5 M. 24 S. N
LONGITUDE: 87 D. 58 M. 24 S. W
SUPPORTING AGENCY: TENNESSEE VALLEY AUTHORITY
COMMENTS: 8.1 MI E CAMDEN ON MAIN HWY ELEV/GR FLUORIDE 7FT STATION #9

COUNTY (0140): BENTON CO
SITE ADDR: 4.3 MI NE OF JOHNSONVILLE POWER PLANT
STATION TYPE (32): RURAL - AGRICULTURAL
AQCR (209): WESTERN TENNESSEE
DIFF. GMT: WEST 06 HOURS

ITM ZONE: 16
ITM NORTHING: 3994170
ITM EASTING: 03412120
ELEVATION ABOVE GROUND: 006 FT.
ELEVATION ABOVE MSL: 0500 FT.

TENNESSEE

```
LOCATION: BLOUNT COUNTY            COUNTY (0180): BLOUNT CO                                  UTM ZONE: 17
SITECODE: 440180001N02             SITE ADDR: 23.5 MI ESE OF BULL RUN POWER PLANT            UTM NORTHING: 3970690
AGENCY TYPE: FED NON-MILITARY      STATION TYPE (32): RURAL - AGRICULTURAL                   UTM EASTING: 0024841O
LATITUDE: 35 D. 51 M.    S. N      AQCR (207): EASTERN TENNESSEE-SOUTHWESTERN VIRGINIA       ELEVATION ABOVE GROUND: 007 FT.
LONGITUDE:  83 D. 47 M.  9 S. W    DIFF. GMT: WEST 05 HOURS                                  ELEVATION ABOVE MSL: 1100 FT.
SUPPORTING AGENCY: TENNESSEE VALLEY AUTHORITY
COMMENTS: UMPTON 441 E 411 PROCEED ON US 411 TOWARD MARYVILLE 2.2 MI      PROVIDENCE CROSS ROADS PROPERTY OF W M KEAR SULFA

LOCATION: BRISTOL                  COUNTY (3300): SULLIVAN CO                                UTM ZONE:
SITECODE: 440240001A50             SITE ADDR: COURT HOUSE                                    UTM NORTHING:
AGENCY TYPE: EPA/ATMOS. SURV.      STATION TYPE (00):                                        UTM EASTING:
LATITUDE:    D.    M.    S.        AQCR (207): EASTERN TENNESSEE-SOUTHWESTERN VIRGINIA       ELEVATION ABOVE GROUND: 000 FT.
LONGITUDE:     D.    M.    S.      DIFF. GMT: WEST 05 HOURS                                  ELEVATION ABOVE MSL: 0000 FT.
SUPPORTING AGENCY: SULLIVAN COUNTY HEALTH DEPARTMENT
COMMENTS:

LOCATION: BRISTOL                  COUNTY (3300): SULLIVAN CO                                UTM ZONE: 17
SITECODE: 440240002F01             SITE ADDR: JNCT OF CEDAR VALLEY RD & SLEEPY HOLLOW        UTM NORTHING: 4047205
AGENCY TYPE: STATE                 STATION TYPE (22): SUBURBAN - RESIDENTIAL                 UTM EASTING:   393664
LATITUDE: 36 D. 33 M. 52 S. N      AQCR (207): EASTERN TENNESSEE-SOUTHWESTERN VIRGINIA       ELEVATION ABOVE GROUND: 012 FT.
LONGITUDE: 082 D. 11 M. 18 S. W    DIFF. GMT: WEST 05 HOURS                                  ELEVATION ABOVE MSL: 1520 FT.
SUPPORTING AGENCY: TENNESSEE DEPT. OF PUBLIC HEALTH DIV OF AIR POLLUTION CONTROL
COMMENTS: LOCATED IN SW BRISTOL AT JUNCTION OF CEDAR VALLEY RD. AND SLEEPY  HOLLOW ROAD AT WATER PUMPING STATION

LOCATION: BRISTOL                  COUNTY (3300): SULLIVAN CO                                UTM ZONE: 17
SITECODE: 440240003F01             SITE ADDR: ROTARY PARK ASHE ST                            UTM NORTHING: 4049767
AGENCY TYPE: STATE                 STATION TYPE (13): CENTER CITY - COMMERCIAL               UTM EASTING:   394692
LATITUDE: 36 D. 35 M. 22 S. N      AQCR (207): EASTERN TENNESSEE-SOUTHWESTERN VIRGINIA       ELEVATION ABOVE GROUND: 012 FT.
LONGITUDE: 082 D. 10 M. 38 S. W    DIFF. GMT: WEST 05 HOURS                                  ELEVATION ABOVE MSL: 1700 FT.
SUPPORTING AGENCY: TENNESSEE DEPT. OF PUBLIC HEALTH DIV OF AIR POLLUTION CONTROL
COMMENTS: LOCATED ON ASHE STREET IN ROTARY PARK

LOCATION: CAMPBELL COUNTY          COUNTY (0300): CAMPBELL CO                                UTM ZONE: 17
SITECODE: 440300001N02             SITE ADDR: 30 MI NNE OF BULL RUN POWER PLANT              UTM NORTHING: 4032290
AGENCY TYPE: FED NON-MILITARY      STATION TYPE (32): RURAL - AGRICULTURAL                   UTM EASTING: 00234110
LATITUDE: 36 D. 24 M.  3 S. N      AQCR (207): EASTERN TENNESSEE-SOUTHWESTERN VIRGINIA       ELEVATION ABOVE GROUND: 007 FT.
LONGITUDE:  83 D. 57 M. 53 S. W    DIFF. GMT: WEST 05 HOURS                                  ELEVATION ABOVE MSL: 1090 FT.
SUPPORTING AGENCY: TENNESSEE VALLEY AUTHORITY
COMMENTS: 0.9 MI UPSTREAM FROM MOUTH OF DAVIS CREEK WEST BANK              SULFATION STATION #9

LOCATION: CAMPBELL COUNTY          COUNTY (0300): CAMPBELL CO                                UTM ZONE: 16
SITECODE: 440300002N02             SITE ADDR: 27 MI WNW OF BULL RUN POWER PLANT              UTM NORTHING: 4038620
AGENCY TYPE: FED NON-MILITARY      STATION TYPE (32): RURAL - AGRICULTURAL                   UTM EASTING: 00762040
LATITUDE: 36 D. 27 M. 52 S. N      AQCR (207): EASTERN TENNESSEE-SOUTHWESTERN VIRGINIA       ELEVATION ABOVE GROUND: 007 FT.
LONGITUDE:  84 D. 17 M. 56 S. W    DIFF. GMT: WEST 05 HOURS                                  ELEVATION ABOVE MSL: 1230 FT.
SUPPORTING AGENCY: TENNESSEE VALLEY AUTHORITY
COMMENTS: ON PROPERTY OF WILLIAM F GREEN ELK VALLEY SULFATION STA #11

LOCATION: CAMPBELL COUNTY          COUNTY (0300): CAMPBELL CO                                UTM ZONE: 16
SITECODE: 440300003N02             SITE ADDR: 21 MI NNE OF BULL RUN POWER PLANT              UTM NORTHING: 4022530
AGENCY TYPE: FED NON-MILITARY      STATION TYPE (32): RURAL - AGRICULTURAL                   UTM EASTING: 00765560
LATITUDE: 36 D. 18 M. 48 S. N      AQCR (207): EASTERN TENNESSEE-SOUTHWESTERN VIRGINIA       ELEVATION ABOVE GROUND: 007 FT.
LONGITUDE:  84 D.  2 M. 32 S. W    DIFF. GMT: WEST 05 HOURS                                  ELEVATION ABOVE MSL: 1160 FT.
SUPPORTING AGENCY: TENNESSEE VALLEY AUTHORITY
COMMENTS: LA FOLLETTE S 5.8 MILES TO DEMORY LEFT 2.8 MILES INSTRUMENT EAST  OF ROAD SULFATION STATION #3A

LOCATION: CARROLL COUNTY           COUNTY (0340): CARROLL CO                                 UTM ZONE: 16
SITECODE: 440340001N02             SITE ADDR: 45.2 MI WSW OF CUMBERLAND POWER PLANT          UTM NORTHING: 3993890
AGENCY TYPE: FED NON-MILITARY      STATION TYPE (32): RURAL - AGRICULTURAL                   UTM EASTING: 00376430
LATITUDE: 36 D.  5 M.  1 S. N      AQCR (209): WESTERN TENNESSEE                             ELEVATION ABOVE GROUND: 007 FT.
LONGITUDE:  88 D. 22 M. 22 S. W    DIFF. GMT: WEST 06 HOURS                                  ELEVATION ABOVE MSL: 0410 FT.
SUPPORTING AGENCY: TENNESSEE VALLEY AUTHORITY
COMMENTS: 1 MI S MEXIE W 1 MI S 1.2 MI W 0.5 MI S 0.5 MI SULFATION STA #37

LOCATION: CHATTANOOGA              COUNTY (1280): HAMILTON CO                                UTM ZONE: 16
SITECODE: 440380001A01             SITE ADDR: U S POST OFFICE 9TH ST + GEORGIA AVE           UTM NORTHING: 3879108
AGENCY TYPE: EPA/ATMOS. SURV.      STATION TYPE (13): CENTER CITY - COMMERCIAL               UTM EASTING:   654322
LATITUDE: 35 D. 02 M. 41 S. N      AQCR (055): CHATTANOOGA                                   ELEVATION ABOVE GROUND: 095 FT.
LONGITUDE: 085 D. 18 M. 29 S. W    DIFF. GMT: WEST 05 HOURS                                  ELEVATION ABOVE MSL: 0685 FT.
SUPPORTING AGENCY: BUREAU OF AIR POLLUTION CONTROL + BOILER INSPECTION
COMMENTS:

LOCATION: CHATTANOOGA              COUNTY (    ):                                            UTM ZONE:
SITECODE: 440380001A50             SITE ADDR: U S POST OFFICE 9TH ST + GEORGIA AVE           UTM NORTHING:
AGENCY TYPE: EPA/ATMOS. SURV.      STATION TYPE (  ):                                        UTM EASTING:
LATITUDE:    D.    M.    S.        AQCR (055): CHATTANOOGA                                   ELEVATION ABOVE GROUND:  95 FT.
LONGITUDE:     D.    M.    S.      DIFF. GMT:                                                ELEVATION ABOVE MSL:  685 FT.
SUPPORTING AGENCY: BUREAU OF AIR POLLUTION CONTROL + BOILER INSPECTION
COMMENTS:

LOCATION: CHATTANOOGA TENN         COUNTY (    ):                                            UTM ZONE: 16
SITECODE: 440380001H01             SITE ADDR: US POST OFFICE 9TH ST & GEORGIA AVE            UTM NORTHING: 3879108
AGENCY TYPE: CITY                  STATION TYPE (  ):                                        UTM EASTING:   654322
LATITUDE: 35 D. 02 M. 41 S. N      AQCR (055): CHATTANOOGA                                   ELEVATION ABOVE GROUND:      FT.
LONGITUDE:  85 D. 18 M. 29 S. W    DIFF. GMT:                                                ELEVATION ABOVE MSL:  772 FT.
SUPPORTING AGENCY: CITY OF CHATTANOOGA
COMMENTS:

LOCATION: CHATTANOOGA              COUNTY (    ):                                            UTM ZONE:
SITECODE: 440380002A50             SITE ADDR: VOLUNTEER ARMY PLANT(TYNER*                    UTM NORTHING:
AGENCY TYPE: EPA/ATMOS. SURV.      STATION TYPE (  ):                                        UTM EASTING:
LATITUDE:    D.    M.    S.        AQCR (055): CHATTANOOGA                                   ELEVATION ABOVE GROUND:      FT.
LONGITUDE:     D.    M.    S.      DIFF. GMT:                                                ELEVATION ABOVE MSL:       FT.
SUPPORTING AGENCY: U S ARMY
COMMENTS:

LOCATION: CHATTANOOGA              COUNTY (    ):                                            UTM ZONE:
SITECODE: 440380003A50             SITE ADDR: V A P ADMINISTRATION AREA(TYNER*               UTM NORTHING:
AGENCY TYPE: EPA/ATMOS. SURV.      STATION TYPE (  ):                                        UTM EASTING:
LATITUDE:    D.    M.    S.        AQCR (055): CHATTANOOGA                                   ELEVATION ABOVE GROUND:      FT.
LONGITUDE:     D.    M.    S.      DIFF. GMT:                                                ELEVATION ABOVE MSL:       FT.
SUPPORTING AGENCY: U S ARMY
COMMENTS:
```

LOCATION: CHATTANOOGA
SITECODE: 440380004A50
AGENCY TYPE: EPA/ATMOS. SURV.
LATITUDE: D. M. S.
LONGITUDE: D. M. S.
SUPPORTING AGENCY: U S ARMY
COMMENTS:
COUNTY ( ):
SITE ADDR: GATE 20 ACROSS FROM HARRISON ELM SCH
STATION TYPE ( ):
AQCR (055): CHATTANOOGA
DIFF. GMT:
UTM ZONE:
UTM NORTHING:
UTM EASTING:
ELEVATION ABOVE GROUND: FT.
ELEVATION ABOVE MSL: FT.

LOCATION: CHATTANOOGA
SITECODE: 440380005A50
AGENCY TYPE: EPA/ATMOS. SURV.
LATITUDE: D. M. S.
LONGITUDE: D. M. S.
SUPPORTING AGENCY: U S ARMY
COMMENTS:
COUNTY ( ):
SITE ADDR: U S P CHATTANOOGA 900 X GUN CLUBETYNERF
STATION TYPE ( ):
AQCR (055): CHATTANOOGA
DIFF. GMT:
UTM ZONE:
UTM NORTHING:
UTM EASTING:
ELEVATION ABOVE GROUND: FT.
ELEVATION ABOVE MSL: FT.

LOCATION: CHATTANOOGA
SITECODE: 440380006G01
AGENCY TYPE: COUNTY
LATITUDE: 35 D. 1 M. 1 S. N
LONGITUDE: 85 D. 19 M. 17 S. W
SUPPORTING AGENCY: CHATTANOOGA HAMILTON COUNTY AIR POLLUTION CONTROL BUREAU
COMMENTS: HEAVY INDUSTRIAL AREA
COUNTY (1280): HAMILTON
SITE ADDR: 3RD AVE WEST STREET
STATION TYPE (11): CENTER CITY - INDUSTRIAL
AQCR (055): CHATTANOOGA
DIFF. GMT: WEST 05 HOURS
UTM ZONE: 16
UTM NORTHING: 3876031
UTM EASTING: 0965156
ELEVATION ABOVE GROUND: 363 FT.
ELEVATION ABOVE MSL: 0663 FT.

LOCATION: CHATTANOOGA TENN
SITECODE: 440380007H01
AGENCY TYPE: CITY
LATITUDE: 35 D. 02 M. 41 S. N
LONGITUDE: 85 D. 18 M. 29 S. W
SUPPORTING AGENCY: CITY OF CHATTANOOGA
COMMENTS:
COUNTY ( ):
SITE ADDR: 416 HALDWIN ST
STATION TYPE ( ):
AQCR (055): CHATTANOOGA
DIFF. GMT:
UTM ZONE: 16
UTM NORTHING: 3879108
UTM EASTING: 654322
ELEVATION ABOVE GROUND: FT.
ELEVATION ABOVE MSL: 772 FT.

LOCATION: CHATTANOOGA TENN
SITECODE: 440380008H01
AGENCY TYPE: CITY
LATITUDE: 35 D. 02 M. 41 S. N
LONGITUDE: 85 D. 18 M. 29 S. W
SUPPORTING AGENCY: CITY OF CHATTANOOGA
COMMENTS:
COUNTY ( ):
SITE ADDR: ALTON PARK
STATION TYPE ( ):
AQCR (055): CHATTANOOGA
DIFF. GMT:
UTM ZONE: 16
UTM NORTHING: 3879108
UTM EASTING: 654322
ELEVATION ABOVE GROUND: FT.
ELEVATION ABOVE MSL: 772 FT.

LOCATION: CHATTANOOGA TENN
SITECODE: 440380009H01
AGENCY TYPE: CITY
LATITUDE: 35 D. 02 M. 41 S. N
LONGITUDE: 85 D. 18 M. 29 S. W
SUPPORTING AGENCY: CITY OF CHATTANOOGA
COMMENTS:
COUNTY ( ):
SITE ADDR: LOVEMANS
STATION TYPE ( ):
AQCR (055): CHATTANOOGA
DIFF. GMT:
UTM ZONE: 16
UTM NORTHING: 3879108
UTM EASTING: 654322
ELEVATION ABOVE GROUND: FT.
ELEVATION ABOVE MSL: 772 FT.

LOCATION: CHATTANOOGA TENN
SITECODE: 440380010H01
AGENCY TYPE: CITY
LATITUDE: 35 D. 02 M. 41 S. N
LONGITUDE: 85 D. 18 M. 29 S. W
SUPPORTING AGENCY: CITY OF CHATTANOOGA
COMMENTS:
COUNTY ( ):
SITE ADDR: WARNER PARK
STATION TYPE ( ):
AQCR (055): CHATTANOOGA
DIFF. GMT:
UTM ZONE: 16
UTM NORTHING: 3879108
UTM EASTING: 654322
ELEVATION ABOVE GROUND: FT.
ELEVATION ABOVE MSL: 772 FT.

LOCATION: CHATTANOOGA TENN
SITECODE: 440380011H01
AGENCY TYPE: CITY
LATITUDE: 35 D. 02 M. 41 S. N
LONGITUDE: 85 D. 18 M. 29 S. W
SUPPORTING AGENCY: CITY OF CHATTANOOGA
COMMENTS:
COUNTY ( ):
SITE ADDR: ST. ELMO AVE - 44TH ST
STATION TYPE ( ):
AQCR (055): CHATTANOOGA
DIFF. GMT:
UTM ZONE: 16
UTM NORTHING: 3879108
UTM EASTING: 654322
ELEVATION ABOVE GROUND: FT.
ELEVATION ABOVE MSL: 772 FT.

LOCATION: CHATTANOOGA TENN
SITECODE: 440380012H01
AGENCY TYPE: CITY
LATITUDE: 35 D. 02 M. 41 S. N
LONGITUDE: 85 D. 18 M. 29 S. W
SUPPORTING AGENCY: CITY OF CHATTANOOGA
COMMENTS:
COUNTY ( ):
SITE ADDR: E CHATTANOOGA - DODSON AVE
STATION TYPE ( ):
AQCR (055): CHATTANOOGA
DIFF. GMT:
UTM ZONE: 16
UTM NORTHING: 3879108
UTM EASTING: 654322
ELEVATION ABOVE GROUND: FT.
ELEVATION ABOVE MSL: 772 FT.

LOCATION: CHATTANOOGA TENN
SITECODE: 440380013H01
AGENCY TYPE: CITY
LATITUDE: 35 D. 02 M. 41 S. N
LONGITUDE: 85 D. 18 M. 29 S. W
SUPPORTING AGENCY: CITY OF CHATTANOOGA
COMMENTS:
COUNTY ( ):
SITE ADDR: ERLANGE HOSPITAL
STATION TYPE ( ):
AQCR (055): CHATTANOOGA
DIFF. GMT:
UTM ZONE: 16
UTM NORTHING: 3879108
UTM EASTING: 654322
ELEVATION ABOVE GROUND: FT.
ELEVATION ABOVE MSL: 772 FT.

LOCATION: CHATTANOOGA TENN
SITECODE: 440380014H01
AGENCY TYPE: CITY
LATITUDE: 35 D. 02 M. 41 S. N
LONGITUDE: 85 D. 18 M. 29 S. W
SUPPORTING AGENCY: CITY OF CHATTANOOGA
COMMENTS:
COUNTY ( ):
SITE ADDR: OLD RINGGOLD RD-2200 BLOCK
STATION TYPE ( ):
AQCR (055): CHATTANOOGA
DIFF. GMT:
UTM ZONE: 16
UTM NORTHING: 3879108
UTM EASTING: 654322
ELEVATION ABOVE GROUND: FT.
ELEVATION ABOVE MSL: 772 FT.

LOCATION: CHATTANOOGA
SITECODE: 440380015G01
AGENCY TYPE: COUNTY
LATITUDE: 35 D. 04 M. 08 S. N
LONGITUDE: 085 D. 11 M. 48 S. W
SUPPORTING AGENCY: CHATTANOOGA-HAMILTON COUNTY AIR POLLUTION CONTROL BUREAU
COMMENTS: MIDDLE RADIO MARKER AT LOVELL FIELD AIRPORT-WITHIN ONE MILE OF ROCK QUARRY-2 MILES OF AMMUNITION PLANT
COUNTY (1280): HAMILTON CO
SITE ADDR: MIDDLE RADIO MARKER LOVELL FIELD AIRPORT
STATION TYPE (21): SUBURBAN - INDUSTRIAL
AQCR (055): CHATTANOOGA
DIFF. GMT: WEST 05 HOURS
UTM ZONE: 16
UTM NORTHING: 3880116
UTM EASTING: 664467
ELEVATION ABOVE GROUND: 012 FT.
ELEVATION ABOVE MSL: 0692 FT.

LOCATION: CHATTANOOGA
SITECODE: 440380015G02
AGENCY TYPE: COUNTY
LATITUDE: 35 D. 04 M. 08 S. N
LONGITUDE: 085 D. 11 M. 48 S. W
SUPPORTING AGENCY: CHATTANOOGA-HAMILTON COUNTY AIR POLLUTION CONTROL BUREAU
COMMENTS: MIDDLE RADIO MARKER AT LOVELL FIELD AIRPORT-WITHIN ONE MILE OF ROCK QUARRY - 2 MILES OF AMMUNITION P
COUNTY (1280): HAMILTON CO
SITE ADDR: MIDDLE RADIO MARKER LOVELL FIELD AIRPORT
STATION TYPE (21): SUBURBAN - INDUSTRIAL
AQCR (055): CHATTANOOGA
DIFF. GMT: WEST 05 HOURS
UTM ZONE: 16
UTM NORTHING: 3880116
UTM EASTING: 664467
ELEVATION ABOVE GROUND: 012 FT.
ELEVATION ABOVE MSL: 0692 FT.

TENNESSEE

LOCATION: CHATTANOOGA TENN COUNTY ( ): UTM ZONE: 16
SITECODE: 440380015H01 SITE ADDR: LOVELL FIELD UTM NORTHING: 3879108
AGENCY TYPE: CITY STATION TYPE ( ): UTM EASTING: 654322
LATITUDE: 35 D. 02 M. 41 S. N AQCR (055): CHATTANOOGA ELEVATION ABOVE GROUND: FT.
LONGITUDE: 85 D. 18 M. 29 S. W DIFF. GMT: ELEVATION ABOVE MSL: 772 FT.
SUPPORTING AGENCY: CITY OF CHATTANOOGA
COMMENTS:

LOCATION: CHATTANOOGA TENN COUNTY ( ): UTM ZONE: 16
SITECODE: 440380016H01 SITE ADDR: ALAMO PLAZA UTM NORTHING: 3879108
AGENCY TYPE: CITY STATION TYPE ( ): UTM EASTING: 654322
LATITUDE: 35 D. 02 M. 41 S. N AQCR (055): CHATTANOOGA ELEVATION ABOVE GROUND: FT.
LONGITUDE: 85 D. 18 M. 29 S. W DIFF. GMT: ELEVATION ABOVE MSL: 772 FT.
SUPPORTING AGENCY: CITY OF CHATTANOOGA
COMMENTS:

LOCATION: CHATTANOOGA COUNTY (1280): HAMILTON CO UTM ZONE: 16
SITECODE: 440380017G01 SITE ADDR: 827 E RADW RD LOOKOUT MTN TENN UTM NORTHING: 3874763
AGENCY TYPE: COUNTY STATION TYPE (22): SUBURBAN - RESIDENTIAL UTM EASTING: 0665206
LATITUDE: 35 D. M. 21 S. N AQCR (055): CHATTANOOGA ELEVATION ABOVE GROUND: 033 FT.
LONGITUDE: 85 D. 20 M. 35 S. W DIFF. GMT: WEST 05 HOURS ELEVATION ABOVE MSL: 2120 FT.
SUPPORTING AGENCY: CHATTANOOGA HAMILTON COUNTY AIR POLLUTION CONTROL BUREAU
COMMENTS: LOOKOUT MTN INCLINE RR

LOCATION: CHATTANOOGA COUNTY (1280): HAMILTON CO UTM ZONE: 16
SITECODE: 440380018G01 SITE ADDR: PALISADES DRIVE UTM NORTHING: 3886250
AGENCY TYPE: COUNTY STATION TYPE (21): SUBURBAN - INDUSTRIAL UTM EASTING: 0665647
LATITUDE: 35 D. 6 M. 34 S. N AQCR (055): CHATTANOOGA ELEVATION ABOVE GROUND: 033 FT.
LONGITUDE: 85 D. 23 M. 48 S. W DIFF. GMT: WEST 05 HOURS ELEVATION ABOVE MSL: 1650 FT.
SUPPORTING AGENCY: CHATTANOOGA HAMILTON COUNTY AIR POLLUTION CONTROL BUREAU
COMMENTS: SIGNAL MOUNTAIN STATION

LOCATION: CHATTANOOGA COUNTY (1280): HAMILTON CO UTM ZONE: 16
SITECODE: 440380019G01 SITE ADDR: 2110 BRAGG STREET UTM NORTHING: 3880968
AGENCY TYPE: COUNTY STATION TYPE (13): CENTER CITY - COMMERCIAL UTM EASTING: 0665968
LATITUDE: 35 D. 3 M. 38 S. N AQCR (055): CHATTANOOGA ELEVATION ABOVE GROUND: 025 FT.
LONGITUDE: 85 D. 15 M. 24 S. W DIFF. GMT: WEST 05 HOURS ELEVATION ABOVE MSL: 0760 FT.
SUPPORTING AGENCY: CHATTANOOGA HAMILTON COUNTY AIR POLLUTION CONTROL BUREAU
COMMENTS: E CHATTANOOGA FIRE HALL ROOF

LOCATION: CHATTANOOGA COUNTY (1280): HAMILTON CO UTM ZONE: 16
SITECODE: 440380020A01 SITE ADDR: 100 EAST 11TH STREET UTM NORTHING: 3878769
AGENCY TYPE: EPA/ATMOS. SURV. STATION TYPE (13): CENTER CITY - COMMERCIAL UTM EASTING: 654301
LATITUDE: 35 D. 02 M. 30 S. N AQCR (055): CHATTANOOGA ELEVATION ABOVE GROUND: 055 FT.
LONGITUDE: 085 D. 18 M. 30 S. W DIFF. GMT: WEST 05 HOURS ELEVATION ABOVE MSL: 0745 FT.
SUPPORTING AGENCY: BUREAU OF AIR POLLUTION CONTROL & BOILER INSPECTION
COMMENTS:

LOCATION: CHATTANOOGA COUNTY (1280): HAMILTON CO UTM ZONE: 16
SITECODE: 440380022G01 SITE ADDR: CITY HALL ANNEX 100 E 11TH STREET UTM NORTHING: 3879000
AGENCY TYPE: COUNTY STATION TYPE (13): CENTER CITY - COMMERCIAL UTM EASTING: 0654390
LATITUDE: 35 D. 2 M. 37 S. N AQCR (055): CHATTANOOGA ELEVATION ABOVE GROUND: 050 FT.
LONGITUDE: 85 D. 18 M. 26 S. W DIFF. GMT: WEST 05 HOURS ELEVATION ABOVE MSL: 0685 FT.
SUPPORTING AGENCY: CHATTANOOGA HAMILTON COUNTY AIR POLLUTION CONTROL BUREAU
COMMENTS: CITY HALL ANNEX STATION CENTER OF CITY

LOCATION: CHATTANOOGA COUNTY (1280): HAMILTON CO UTM ZONE: 16
SITECODE: 440380021G01 SITE ADDR: SILVERDALE LOOKOUT TOWER SILVERDALE TENN UTM NORTHING: 3393362
AGENCY TYPE: COUNTY STATION TYPE (32): RURAL - AGRICULTURAL UTM EASTING: 0671250
LATITUDE: 30 D. 38 M. 7 S. N AQCR (055): CHATTANOOGA ELEVATION ABOVE GROUND: 033 FT.
LONGITUDE: 85 D. 12 M. 47 S. W DIFF. GMT: WEST 05 HOURS ELEVATION ABOVE MSL: 1040 FT.
SUPPORTING AGENCY: CHATTANOOGA HAMILTON COUNTY AIR POLLUTION CONTROL BUREAU
COMMENTS: SILVERDALE FIRE TOWER

LOCATION: CHATTANOOGA COUNTY (1280): HAMILTON CO UTM ZONE: 16
SITECODE: 440380022C01 SITE ADDR: 421 GILLESPEE ST. UTM NORTHING: 3876997
AGENCY TYPE: EPA/EFFECTS RES. STATION TYPE (22): SUBURBAN - RESIDENTIAL UTM EASTING: 658741
LATITUDE: 35 D. 01 M. 30 S. N AQCR (055): CHATTANOOGA ELEVATION ABOVE GROUND: 007 FT.
LONGITUDE: 085 D. 19 M. 36 S. W DIFF. GMT: WEST 05 HOURS ELEVATION ABOVE MSL: 0807 FT.
SUPPORTING AGENCY: HUMAN STUDIES LABORATORY
COMMENTS: CHESS SITE 0621 GILLESPIE RD IN OPERATION 6/11/70 TO PRESENT

LOCATION: CHATTANOOGA COUNTY (1280): HAMILTON CO UTM ZONE: 16
SITECODE: 440380022G01 SITE ADDR: POLYMER DR- SHALLOWFORD RD. UTM NORTHING: 3880500
AGENCY TYPE: COUNTY STATION TYPE (33): RURAL - COMMERCIAL UTM EASTING: 0666500
LATITUDE: 35 D. 3 M. 20 S. N AQCR (055): CHATTANOOGA ELEVATION ABOVE GROUND: 010 FT.
LONGITUDE: 85 D. 11 M. 46 S. W DIFF. GMT: WEST 05 HOURS ELEVATION ABOVE MSL: 0680 FT.
SUPPORTING AGENCY: CHATTANOOGA- HAMILTON COUNTY AIR POLLUTION CONTROL BUREAU
COMMENTS:

LOCATION: CHATTANOOGA COUNTY (1280): HAMILTON CO UTM ZONE: 16
SITECODE: 440380023C01 SITE ADDR: 5326 LYNNELAND TERRACE UTM NORTHING: 3939607
AGENCY TYPE: EPA/EFFECTS RES. STATION TYPE (22): SUBURBAN - RESIDENTIAL UTM EASTING: 661118
LATITUDE: 35 D. 35 M. 27 S. N AQCR (055): CHATTANOOGA ELEVATION ABOVE GROUND: 007 FT.
LONGITUDE: 085 D. 13 M. 10 S. W DIFF. GMT: WEST 05 HOURS ELEVATION ABOVE MSL: 0677 FT.
SUPPORTING AGENCY: HUMAN STUDIES LABORATORY
COMMENTS: CHESS SITE 0622-LYNNLAND TERRACE IN OPERATION 6/3/70 TO PRESENT

LOCATION: CHATTANOOGA COUNTY (1280): HAMILTON CO UTM ZONE: 16
SITECODE: 440380024G01 SITE ADDR: 3511 ROSSVILLE BLVD UTM NORTHING: 3874636
AGENCY TYPE: COUNTY STATION TYPE (13): CENTER CITY - COMMERCIAL UTM EASTING: 455842
LATITUDE: 35 D. 00 M. 15 S. N AQCR (055): CHATTANOOGA ELEVATION ABOVE GROUND: 012 FT.
LONGITUDE: 085 D. 17 M. 32 S. W DIFF. GMT: WEST 05 HOURS ELEVATION ABOVE MSL: 0672 FT.
SUPPORTING AGENCY: CHATTANOOGA-HAMILTON COUNTY AIR POLLUTION CONTROL BUREAU
COMMENTS: LARGE COMMERCIAL AREA WITH SOME OLDER RESIDENTIAL

LOCATION: CHEATHAM COUNTY COUNTY (0400): CHEATHAM CO UTM ZONE: 16
SITECODE: 440400001N02 SITE ADDR: 29.5 MI E OF CUMBERLAND POWER PLANT UTM NORTHING: 4033700
AGENCY TYPE: FED NON-MILITARY STATION TYPE (32): RURAL - AGRICULTURAL UTM EASTING: 0489070
LATITUDE: 36 D. 27 M. 2 S. N AQCR (208): MIDDLE TENNESSEE ELEVATION ABOVE GROUND: 007 FT.
LONGITUDE: 87 D. 7 M. 19 S. W DIFF. GMT: WEST 06 HOURS ELEVATION ABOVE MSL: 0711 FT.
SUPPORTING AGENCY: TENNESSEE VALLEY AUTHORITY
COMMENTS: 1.5 MILES NW OF RED ACE TRUCK STOP LEFT TURN FOR 0.2 MILE AT SEQUITS MODERN MOTEL SULFATION STATION #56

LOCATION: CLAIBORNE COUNTY COUNTY (01403): BENTON CO UTM ZONE: 17
SITECODE: 440640001N02 SITE ADDR: 46 MI NE OF BULL RUN POWER PLANT UTM NORTHING: 4031800
AGENCY TYPE: FED NON-MILITARY STATION TYPE (32): RURAL - AGRICULTURAL UTM EASTING: 0327530
LATITUDE: 36 D. 24 M. 26 S. N AQCR (207): EASTERN TENNESSEE-SOUTHWESTERN VIRGINIA ELEVATION ABOVE GROUND: 037 FT.
LONGITUDE: 83 D. 30 M. 20 S. W DIFF. GMT: WEST 05 HOURS ELEVATION ABOVE MSL: 1200 FT.
SUPPORTING AGENCY: TENNESSEE VALLEY AUTHORITY
COMMENTS: HWY 25 OPPOSITE ROADSIDE PARK TURN ON FIELD ROAD PROCEED APPROX 1.2 MI ESW OF SPRINGDALE COMMUNITY SULFATION STA

LOCATION: CLARKSVILLE COUNTY (24200): MONTGOMERY CO UTM ZONE: 16
SITECODE: 440460001F01 SITE ADDR: COUNTY HEALTH CENTER E MADISON ST UTM NORTHING: 4040973
AGENCY TYPE: STATE STATION TYPE (22): SUBURBAN - RESIDENTIAL UTM EASTING: 471747
LATITUDE: 36 D. 33 M. 56 S. N AQCR (208): MIDDLE TENNESSEE ELEVATION ABOVE GROUND: 010 FT.
LONGITUDE: 087 D. 18 M. 56 S. W DIFF. GMT: WEST 06 HOURS ELEVATION ABOVE MSL: 0535 FT.
SUPPORTING AGENCY: TENNESSEE DEPT OF PUBLIC HEALTH DIV OF AIR POLLUTION CONTROL
COMMENTS: ON MAIN HIGHWAY AT EDGE OF TOWN

LOCATION: CLARKSVILLE COUNTY (24200): MONTGOMERY CO UTM ZONE: 16
SITECODE: 440460002F01 SITE ADDR: CITY STREET DEPARTMENT MAINTENANCE LOT UTM NORTHING: 4042597
AGENCY TYPE: STATE STATION TYPE (13): CENTER CITY - COMMERCIAL UTM EASTING: 469021
LATITUDE: 36 D. 31 M. 47 S. N AQCR (208): MIDDLE TENNESSEE ELEVATION ABOVE GROUND: 010 FT.
LONGITUDE: 087 D. 21 M. 26 S. W DIFF. GMT: WEST 06 HOURS ELEVATION ABOVE MSL: 0510 FT.
SUPPORTING AGENCY: TENNESSEE DEPT OF PUBLIC HEALTH DIV OF AIR POLLUTION CONTROL
COMMENTS: NEAR CENTRAL BUSINESS DISTRICT

LOCATION: CLARKSVILLE COUNTY (24200): MONTGOMERY CO UTM ZONE: 16
SITECODE: 440460003N01 SITE ADDR: 19.2 ENE OF CUMBERLAND POWER PLANT UTM NORTHING: 4063100
AGENCY TYPE: FED NON-MILITARY STATION TYPE (22): SUBURBAN - RESIDENTIAL UTM EASTING: 0466150
LATITUDE: 36 D. 45 M. 29 S. N AQCR (208): MIDDLE TENNESSEE ELEVATION ABOVE GROUND: 034 FT.
LONGITUDE: 87 D. 21 M. 25 S. W DIFF. GMT: WEST 06 HOURS ELEVATION ABOVE MSL: 0495 FT.
SUPPORTING AGENCY: TENNESSEE VALLEY AUTHORITY
COMMENTS: STA 4 SO2 ELEVGR 12FT SETTLED PART ELEVGR 7 FT

LOCATION: CLEVELAND COUNTY (02200): BRADLEY CO UTM ZONE: 16
SITECODE: 440500001F01 SITE ADDR: REAR OF COUNTY HEALTH DEPT UTM NORTHING: 3893079
AGENCY TYPE: STATE STATION TYPE (13): CENTER CITY - COMMERCIAL UTM EASTING: 469391
LATITUDE: 35 D. 09 M. 50 S. N AQCR (207): EASTERN TENNESSEE-SOUTHWESTERN VIRGINIA ELEVATION ABOVE GROUND: 012 FT.
LONGITUDE: 084 D. 52 M. 36 S. W DIFF. GMT: WEST 06 HOURS ELEVATION ABOVE MSL: 0860 FT.
SUPPORTING AGENCY: TENNESSEE DEPT. OF PUBLIC HEALTH DIV OF AIR POLLUTION CONTROL
COMMENTS:

LOCATION: CLEVELAND COUNTY (02200): BRADLEY CO UTM ZONE: 16
SITECODE: 440500002F01 SITE ADDR: FIRE DEPT ON BY-PASS UTM NORTHING: 3896031
AGENCY TYPE: STATE STATION TYPE (23): SUBURBAN - COMMERICAL UTM EASTING: 696543
LATITUDE: 35 D. 11 M. 25 S. N AQCR (207): EASTERN TENNESSEE-SOUTHWESTERN VIRGINIA ELEVATION ABOVE GROUND: 012 FT.
LONGITUDE: 084 D. 51 M. 48 S. W DIFF. GMT: WEST 06 HOURS ELEVATION ABOVE MSL: 0860 FT.
SUPPORTING AGENCY: TENNESSEE DEPT. OF PUBLIC HEALTH DIV OF AIR POLLUTION CONTROL
COMMENTS: LOCATED IN THE REAR OF THE FIRE DEPT ON THE BY-PASS THE FIRE HALL HAS A LARGE BELL IN FRONT

LOCATION: CLINTON COUNTY (00400): ANDERSON CO UTM ZONE: 16
SITECODE: 440520002F01 SITE ADDR: 141 E BROAD ST UTM NORTHING: 4998703
AGENCY TYPE: STATE STATION TYPE (11): CENTER CITY - INDUSTRIAL UTM EASTING: 758153
LATITUDE: 36 D. 06 M. 02 S. N AQCR (207): EASTERN TENNESSEE-SOUTHWESTERN VIRGINIA ELEVATION ABOVE GROUND: 012 FT.
LONGITUDE: 084 D. 07 M. 57 S. W DIFF. GMT: WEST 05 HOURS ELEVATION ABOVE MSL: 0850 FT.
SUPPORTING AGENCY: TENNESSEE DEPT. OF PUBLIC HEALTH DIV OF AIR POLLUTION CONTROL
COMMENTS: LOCATED BEHIND ANDERSON CO. HEALTH CENTER

LOCATION: COCKE COUNTY COUNTY (03400): COCKE CO UTM ZONE: 17
SITECODE: 440540001N02 SITE ADDR: 59 MI E OF BULL RUN POWER PLANT UTM NORTHING: 3971260
AGENCY TYPE: FED NON-MILITARY STATION TYPE (32): RURAL - AGRICULTURAL UTM EASTING: 0330290
LATITUDE: 35 D. 52 M. 7 S. N AQCR (207): EASTERN TENNESSEE-SOUTHWESTERN VIRGINIA ELEVATION ABOVE GROUND: 037 FT.
LONGITUDE: 83 D. 7 M. 24 S. W DIFF. GMT: WEST 05 HOURS ELEVATION ABOVE MSL: 2000 FT.
SUPPORTING AGENCY: TENNESSEE VALLEY AUTHORITY
COMMENTS: 1.7 MILES NW RAVEN BRANCH SETTLEMENT SULFATION STATION #1

LOCATION: COLLIERVILLE COUNTY (30800): SHELBY CO UTM ZONE: 15
SITECODE: 440570001G01 SITE ADDR: COLLIERVILLE FIRE STATION 199 WALNUT ST UTM NORTHING: 3882700
AGENCY TYPE: COUNTY STATION TYPE (23): SUBURBAN - COMMERICAL UTM EASTING: 0090400
LATITUDE: 35 D. 15 M. 8 S. N AQCR (018): METROPOLITAN MEMPHIS ELEVATION ABOVE GROUND: 020 FT.
LONGITUDE: 89 D. 39 M. 16 S. W DIFF. GMT: WEST 06 HOURS ELEVATION ABOVE MSL: 0360 FT.
SUPPORTING AGENCY: MEMPHIS AND SHELBY COUNTY HEALTH DEPARTMENT
COMMENTS:

LOCATION: COLUMBIA COUNTY (23000): MAURY CO UTM ZONE: 16
SITECODE: 440580001F01 SITE ADDR: COUNTY HEALTH CENTER HIGHWAY 43 UTM NORTHING: 3960243
AGENCY TYPE: STATE STATION TYPE (22): SUBURBAN - RESIDENTIAL UTM EASTING: 494088
LATITUDE: 35 D. 36 M. 28 S. N AQCR (208): MIDDLE TENNESSEE ELEVATION ABOVE GROUND: 010 FT.
LONGITUDE: 087 D. 03 M. 55 S. W DIFF. GMT: WEST 06 HOURS ELEVATION ABOVE MSL: 0635 FT.
SUPPORTING AGENCY: TENNESSEE DEPT OF PUBLIC HEALTH DIV OF AIR POLLUTION CONTROL
COMMENTS: NEAR MAIN HIGHWAY IN RESIDENTIAL SECTION

LOCATION: COLUMBIA COUNTY (23000): MAURY CO UTM ZONE: 16
SITECODE: 440580002F01 SITE ADDR: EMPLOYMENT CENTER 204 W 4TH STREET UTM NORTHING: 3941597
AGENCY TYPE: STATE STATION TYPE (13): CENTER CITY - COMMERCIAL UTM EASTING: 496781
LATITUDE: 35 D. 37 M. 12 S. N AQCR (208): MIDDLE TENNESSEE ELEVATION ABOVE GROUND: 010 FT.
LONGITUDE: 087 D. 02 M. 08 S. W DIFF. GMT: WEST 06 HOURS ELEVATION ABOVE MSL: 0640 FT.
SUPPORTING AGENCY: TENNESSEE DEPT OF PUBLIC HEALTH DIV OF AIR POLLUTION CONTROL
COMMENTS: NEAR MAIN TRAFFIC ARTERY AND CENTRAL BUSINESS DISTRICT

LOCATION: COLUMBIA COUNTY (23000): MAURY CO UTM ZONE: 16
SITECODE: 440580002F05 SITE ADDR: EMPLOYMENT CENTER 204 W 4TH STREET UTM NORTHING: 3941597
AGENCY TYPE: STATE STATION TYPE (13): CENTER CITY - COMMERCIAL UTM EASTING: 496781
LATITUDE: 35 D. 37 M. 12 S. N AQCR (208): MIDDLE TENNESSEE ELEVATION ABOVE GROUND: 010 FT.
LONGITUDE: 087 D. 02 M. 08 S. W DIFF. GMT: WEST 06 HOURS ELEVATION ABOVE MSL: 0640 FT.
SUPPORTING AGENCY: TENNESSEE DEPT OF PUBLIC HEALTH DIV OF AIR POLLUTION CONTROL
COMMENTS: MOBILE LABORATORY-MAJOR INFLUENCE IS CENTER CITY AREA AND TRAFFIC WITH SECONDARY INFLUENCE FROM SURROUNDING INDUSTR

LOCATION: COOKEVILLE COUNTY (28000): PUTNAM CO UTM ZONE: 16
SITECODE: 440600001F01 SITE ADDR: OLD CITY HALL UTM NORTHING: 4002955
AGENCY TYPE: STATE STATION TYPE (13): CENTER CITY - COMMERCIAL UTM EASTING: 634419
LATITUDE: 36 D. 09 M. 50 S. N AQCR (007): TENNESSEE RIVER VALLEY-CUMBERLAND MOUNTAINS ELEVATION ABOVE GROUND: 010 FT.
LONGITUDE: 085 D. 30 M. 20 S. W DIFF. GMT: WEST 06 HOURS ELEVATION ABOVE MSL: 1115 FT.
SUPPORTING AGENCY: TENNESSEE DEPT OF PUBLIC HEALTH DIV OF AIR POLLUTION CONTROL
COMMENTS: NEAR MAIN STREET IN CENTRAL BUSINESS DISTRICT AT POWER TRANSFORMERSTATION

TENNESSEE

LOCATION: COOKEVILLE
SITECODE: 440600002F01
AGENCY TYPE: STATE
LATITUDE: 36 D. 09 M. 35 S. N
LONGITUDE: 085 D. 29 M. 35 S. W
SUPPORTING AGENCY: TENNESSEE DEPT. OF PUBLIC HEALTH DIV OF AIR POLLUTION CONTROL
COMMENTS:

COUNTY (2800): PUTNAM CO
SITE ADDR: COOKEVILLE RESCUE SQUAD
STATION TYPE (22): SUBURBAN - RESIDENTIAL
AQCR (007): TENNESSEE RIVER VALLEY-CUMBERLAND MOUNTAINS
DIFF. GMT: WEST 06 HOURS

UTM ZONE: 16
UTM NORTHING: 4002510
UTM EASTING: 635551
ELEVATION ABOVE GROUND: 014 FT.
ELEVATION ABOVE MSL: 1100 FT.

LOCATION: COOKEVILLE
SITECODE: 440600003F01
AGENCY TYPE: STATE
LATITUDE: 36 D. 10 M. 28 S. N
LONGITUDE: 085 D. 30 M. 26 S. W
SUPPORTING AGENCY: TENNESSEE DEPT OF PUBLIC HEALTH DIV OF AIR POLLUTION CONTROL
COMMENTS: MOBILE LAB-MAJOR INFLUENCE IS URBAN AREA 1/2 MILE SOUTH AND INDUSTRIALIZED AREA 1 MILE SW

COUNTY (2800): PUTNAM CO
SITE ADDR: TENN TECH MAINTENANCE BUILDING
STATION TYPE (23): SUBURBAN - COMMERCIAL
AQCR (007): TENNESSEE RIVER VALLEY-CUMBERLAND MOUNTAINS
DIFF. GMT: WEST 06 HOURS

UTM ZONE: 16
UTM NORTHING: 4005123
UTM EASTING: 634251
ELEVATION ABOVE GROUND: 010 FT.
ELEVATION ABOVE MSL: 1135 FT.

LOCATION: CROSSVILLE
SITECODE: 440660001F01
AGENCY TYPE: STATE
LATITUDE: 35 D. 56 M. 40 S. N
LONGITUDE: 085 D. 01 M. 04 S. W
SUPPORTING AGENCY: TENNESSEE DEPT OF PUBLIC HEALTH DIV OF AIR POLLUTION CONTROL
COMMENTS: IN RURAL AREA ON EDGE OF TOWN; SOME RESIDENTIAL AND COMMERCIAL DEVELOPMENT NEAR BY

COUNTY (0680): CUMBERLAND CO
SITE ADDR: CO HEALTH CENTER HWY 127 S
STATION TYPE (31): RURAL - NEAR URBAN
AQCR (007): TENNESSEE RIVER VALLEY-CUMBERLAND MOUNTAINS
DIFF. GMT: WEST 06 HOURS

UTM ZONE: 16
UTM NORTHING: 3974346
UTM EASTING: 688794
ELEVATION ABOVE GROUND: 010 FT.
ELEVATION ABOVE MSL: 1860 FT.

LOCATION: CUMBERLAND COUNTY
SITECODE: 440680001A03
AGENCY TYPE: EPA/ATMOS. SURV.
LATITUDE: 35 D. 52 M. 30 S. N
LONGITUDE: 085 D. 03 M. 30 S. W
SUPPORTING AGENCY: FORESTRY DIVISION
COMMENTS:

COUNTY (0680): CUMBERLAND CO
SITE ADDR: FORESTRY DIVISION RT #6 (CROSSVILLE)
STATION TYPE (41): REMOTE
AQCR (007): TENNESSEE RIVER VALLEY-CUMBERLAND MOUNTAINS
DIFF. GMT: WEST 06 HOURS

UTM ZONE: 16
UTM NORTHING: 3971619
UTM EASTING: 676289
ELEVATION ABOVE GROUND: 005 FT.
ELEVATION ABOVE MSL: 1860 FT.

LOCATION: CUMBERLAND COUNTY
SITECODE: 440680002N02
AGENCY TYPE: FED NON-MILITARY
LATITUDE: 35 D. 56 M. 7 S. N
LONGITUDE: 84 D. 59 M. 50 S. W
SUPPORTING AGENCY: TENNESSEE VALLEY AUTHORITY
COMMENTS: ON STATE OF TENN PROPERTY SULFATION STATION 8

COUNTY (0680): CUMBERLAND CO
SITE ADDR: 50 MI W OF BULL RUN POWER PLANT
STATION TYPE (32): RURAL - AGRICULTURAL
AQCR (007): TENNESSEE RIVER VALLEY-CUMBERLAND MOUNTAINS
DIFF. GMT: WEST 05 HOURS

UTM ZONE: 16
UTM NORTHING: 3974720
UTM EASTING: 00680740
ELEVATION ABOVE GROUND: 007 FT.
ELEVATION ABOVE MSL: 1750 FT.

LOCATION: CUMBERLAND COUNTY
SITECODE: 440680003N02
AGENCY TYPE: FED NON-MILITARY
LATITUDE: 35 D. 58 M. 52 S. N
LONGITUDE: 85 D. 11 M. 48 S. W
SUPPORTING AGENCY: TENNESSEE VALLEY AUTHORITY
COMMENTS: ON PROP OF CARL A THOMPSON PLEASANT HILL SULFATION STA #20

COUNTY (0680): CUMBERLAND CO
SITE ADDR: 59 MI W OF BULL RUN POWER PLANT
STATION TYPE (32): RURAL - AGRICULTURAL
AQCR (007): TENNESSEE RIVER VALLEY-CUMBERLAND MOUNTAINS
DIFF. GMT: WEST 05 HOURS

UTM ZONE: 16
UTM NORTHING: 3983160
UTM EASTING: 00662580
ELEVATION ABOVE GROUND: 007 FT.
ELEVATION ABOVE MSL: 1900 FT.

LOCATION: CUMBERLAND COUNTY
SITECODE: 440680004N02
AGENCY TYPE: FED NON-MILITARY
LATITUDE: 35 D. 53 M. 13 S. N
LONGITUDE: 84 D. 44 M. 51 S. W
SUPPORTING AGENCY: TENNESSEE VALLEY AUTHORITY
COMMENTS: ON PROPERTY OF GILBERT E QUINN 415 CARTE STREET HARRIMAN SULFATION STATION #21

COUNTY (0680): CUMBERLAND CO
SITE ADDR: 32 MI W OF BULL RUN POWER PLANT
STATION TYPE (32): RURAL - AGRICULTURAL
AQCR (007): TENNESSEE RIVER VALLEY-CUMBERLAND MOUNTAINS
DIFF. GMT: WEST 05 HOURS

UTM ZONE: 16
UTM NORTHING: 3973320
UTM EASTING: 00697310
ELEVATION ABOVE GROUND: 007 FT.
ELEVATION ABOVE MSL: 1700 FT.

LOCATION: DAVIDSON COUNTY
SITECODE: 440700001N02
AGENCY TYPE: FED NON-MILITARY
LATITUDE: 36 D. 19 M. 29 S. N
LONGITUDE: [illegible]
SUPPORTING AGENCY: TENNESSEE VALLEY AUTHORITY
COMMENTS: [illegible] FROM HOUSE OVER CUMBERLAND R RESIDENCE C L CANTRELL SULFATION STATION #57

COUNTY (0700): DAVIDSON CO
SITE ADDR: 46.5 MI E OF CUMBERLAND POWER PLANT
STATION TYPE (32): RURAL - AGRICULTURAL
AQCR (007): TENNESSEE RIVER VALLEY-CUMBERLAND MOUNTAINS
DIFF. GMT: WEST 06 HOURS

UTM ZONE: 16
UTM NORTHING: 4012380
UTM EASTING: 00513230
ELEVATION ABOVE GROUND: 007 FT.
ELEVATION ABOVE MSL: 0500 FT.

LOCATION: DICKSON COUNTY
SITECODE: 440800001N02
AGENCY TYPE: FED NON-MILITARY
LATITUDE: 36 D. [illegible] M. 25 S. N
LONGITUDE: [illegible]
SUPPORTING AGENCY: TENNESSEE VALLEY AUTHORITY
COMMENTS: [illegible] RAILROAD [illegible] 2.2 MILES ON LEFT SULFATION STATION #52

COUNTY (0800): DICKSON CO
SITE ADDR: 23.2 MI SSE OF CUMBERLAND POWER PLANT
STATION TYPE (32): RURAL - AGRICULTURAL
AQCR (208): MIDDLE TENNESSEE
DIFF. GMT: WEST 06 HOURS

UTM ZONE: 16
UTM NORTHING: 4001800
UTM EASTING: 00458190
ELEVATION ABOVE GROUND: 007 FT.
ELEVATION ABOVE MSL: 0820 FT.

LOCATION: DICKSON COUNTY
SITECODE: 440800002N02
AGENCY TYPE: FED NON-MILITARY
LATITUDE: 36 D. 19 M. 25 S. N
LONGITUDE: 87 D. 15 M. 52 S. W
SUPPORTING AGENCY: TENNESSEE VALLEY AUTHORITY
COMMENTS: [illegible] ON METAL ROAD AND BLOOM LANDING ROAD EAST ON BLOOM LANDING 0.8 MILE TURN LEFT ON COUNTY LINE SULFAT

COUNTY (0800): DICKSON CO
SITE ADDR: 22.0 ESE OF CUMBERLAND POWER PLANT
STATION TYPE (32): RURAL - AGRICULTURAL
AQCR (208): MIDDLE TENNESSEE
DIFF. GMT: WEST 06 HOURS

UTM ZONE: 16
UTM NORTHING: 4019670
UTM EASTING: 00476260
ELEVATION ABOVE GROUND: 007 FT.
ELEVATION ABOVE MSL: 0625 FT.

LOCATION: DICKSON COUNTY
SITECODE: 440800003N02
AGENCY TYPE: FED NON-MILITARY
LATITUDE: 36 D. [illegible] M. 1 S. N
LONGITUDE: 87 D. 21 M. 4 S. W
SUPPORTING AGENCY: TENNESSEE VALLEY AUTHORITY
COMMENTS: FROM TENWELL 1.5 MI TO ELMER ISSES PROPERTY IN FENCE LINE WEST OFHOUSE SULFATION STATION #60

COUNTY (0800): DICKSON CO
SITE ADDR: 32.5 MI SE OF CUMBERLAND POWER PLANT
STATION TYPE (32): RURAL - AGRICULTURAL
AQCR (208): MIDDLE TENNESSEE
DIFF. GMT: WEST 06 HOURS

UTM ZONE: 16
UTM NORTHING: 4003830
UTM EASTING: 00468380
ELEVATION ABOVE GROUND: 007 FT.
ELEVATION ABOVE MSL: 0735 FT.

LOCATION: DICKSON COUNTY
SITECODE: 440800004N02
AGENCY TYPE: FED NON-MILITARY
LATITUDE: 36 D. 11 M. 49 S. N
LONGITUDE: 87 D. 21 M. 25 S. W
SUPPORTING AGENCY: TENNESSEE VALLEY AUTHORITY
COMMENTS: JCT HWY 46 & 49W NORTH ON 49 0.1 MI ON RIGHT SULFATION STA #30

COUNTY (0800): DICKSON CO
SITE ADDR: 21.2 MI SE OF CUMBERLAND POWER PLANT
STATION TYPE (32): RURAL - AGRICULTURAL
AQCR (208): MIDDLE TENNESSEE
DIFF. GMT: WEST 06 HOURS

UTM ZONE: 16
UTM NORTHING: 4005650
UTM EASTING: 00467910
ELEVATION ABOVE GROUND: 007 FT.
ELEVATION ABOVE MSL: 0705 FT.

LOCATION: DICKSON COUNTY
SITECODE: 440800005N02
AGENCY TYPE: FED NON-MILITARY
LATITUDE: 36 D. 18 M. 25 S. N
LONGITUDE: 87 D. 29 M. 33 S. W
SUPPORTING AGENCY: TENNESSEE VALLEY AUTHORITY
COMMENTS: 1 MILE OF ELLIS MILLS ON ELLIS MILLS ROAD TO LEATHERWOOD ROAD [illegible] MILES ON LEFT SULFATION STATION #28

COUNTY (0800): DICKSON CO
SITE ADDR: 11.1 MI ESE OF CUMBERLAND POWER PLANT
STATION TYPE (32): RURAL - AGRICULTURAL
AQCR (208): MIDDLE TENNESSEE
DIFF. GMT: WEST 06 HOURS

UTM ZONE: 16
UTM NORTHING: 4017900
UTM EASTING: 00455830
ELEVATION ABOVE GROUND: 007 FT.
ELEVATION ABOVE MSL: 0570 FT.

```
LOCATION: DYERSBURG                COUNTY (0840): DYER CO                                UTM ZONE: 16
SITECODE: 440860001F01             SITE ADDR: JR HIGH SCHOOL                             UTM NORTHING: 3990188
AGENCY TYPE: STATE                 STATION TYPE (13): CENTER CITY - COMMERCIAL           UTM EASTING:   285342
LATITUDE: 36 D. 02 M. 04 S. N      AQCR (209): WESTERN TENNESSEE                         ELEVATION ABOVE GROUND: 010 FT.
LONGITUDE: 089 D. 22 M. 57 S. W    DIFF. GMT: WEST 06 HOURS                              ELEVATION ABOVE MSL: 0340 FT.
SUPPORTING AGENCY: TENNESSEE DEPT OF PUBLIC HEALTH DIV OF AIR POLLUTION CONTROL
COMMENTS: ON SCHOOL GROUND NEAR CENTRAL BUSINESS DISTRICT

LOCATION: DYERSBURG                COUNTY (0840): DYER CO                                UTM ZONE: 16
SITECODE: 440860002F01             SITE ADDR: JENNY BELL SCH HWY 104                     UTM NORTHING: 3990585
AGENCY TYPE: STATE                 STATION TYPE (22): SUBURBAN - RESIDENTIAL             UTM EASTING:   286779
LATITUDE: 36 D. 02 M. 18 S. N      AQCR (209): WESTERN TENNESSEE                         ELEVATION ABOVE GROUND: 012 FT.
LONGITUDE: 089 D. 22 M. 30 S. W    DIFF. GMT: WEST 06 HOURS                              ELEVATION ABOVE MSL: 0340 FT.
SUPPORTING AGENCY: TENNESSEE DEPT. OF PUBLIC HEALTH DIV OF AIR POLLUTION CONTROL
COMMENTS: LOCATED AT JENNY BELL SCHOOL OFF OF HIGHWAY 104

LOCATION: EAST RIDGE               COUNTY (1280): HAMILTON CO                            UTM ZONE: 16
SITECODE: 440900001G01             SITE ADDR: EAST RIDGE POLICE DEPT 1510 TOMBRAS AVE    UTM NORTHING: 3873420
AGENCY TYPE: COUNTY                STATION TYPE (23): SUBURBAN - COMMERICAL              UTM EASTING:   663478
LATITUDE: 34 D. 59 M. 33 S. N      AQCR (055): CHATTANOOGA                               ELEVATION ABOVE GROUND: 012 FT.
LONGITUDE: 085 D. 14 M. 30 S. W    DIFF. GMT: WEST 05 HOURS                              ELEVATION ABOVE MSL: 0717 FT.
SUPPORTING AGENCY: CHATTANOOGA-HAMILTON COUNTY AIR POLLUTION CONTROL BUREAU
COMMENTS: WITHIN 1/4 MILE OF HEAVILY TRAVELED COMMERCIAL DISTR          ICT - ROOF OF EAST RIDGE POLICE DEPARTMENT

LOCATION: ELIZABETHTON             COUNTY (0360): CARTER CO                              UTM ZONE: 17
SITECODE: 440920001F01             SITE ADDR: CARTER CO HLT DEPT HOLSTON & 6TH STS       UTM NORTHING: 4022822
AGENCY TYPE: STATE                 STATION TYPE (13): CENTER CITY - COMMERCIAL           UTM EASTING:   390547
LATITUDE: 36 D. 20 M. 46 S. N      AQCR (207): EASTERN TENNESSEE-SOUTHWESTERN VIRGINIA   ELEVATION ABOVE GROUND: 012 FT.
LONGITUDE: 082 D. 13 M. 11 S. W    DIFF. GMT: WEST 05 HOURS                              ELEVATION ABOVE MSL: 1600 FT.
SUPPORTING AGENCY: TENNESSEE DEPT. OF PUBLIC HEALTH DIV OF AIR POLLUTION CONTROL
COMMENTS: LOCATED BEHIND CARTER CO HEALTH DEPT

LOCATION: FAYETTEVILLE             COUNTY (1960): LINCOLN CO                             UTM ZONE: 16
SITECODE: 441000001F01             SITE ADDR: E DAVIDSON DR                              UTM NORTHING: 3888819
AGENCY TYPE: STATE                 STATION TYPE (13): CENTER CITY - COMMERCIAL           UTM EASTING:   539019
LATITUDE: 35 D. 09 M. 36 S. N      AQCR (208): MIDDLE TENNESSEE                          ELEVATION ABOVE GROUND: 012 FT.
LONGITUDE: 086 D. 34 M. 18 S. W    DIFF. GMT: WEST 06 HOURS                              ELEVATION ABOVE MSL: 0720 FT.
SUPPORTING AGENCY: TENNESSEE DEPT. OF PUBLIC HEALTH DIV OF AIR POLLUTION CONTROL
COMMENTS: LOCATED BEHIND LINCOLN COUNTY HEALTH CENTER OFF MAIN ST

LOCATION: FRANKLIN                 COUNTY (3700): WILLIAMSON CO                          UTM ZONE: 16
SITECODE: 441060001F01             SITE ADDR: CARTER'S CREEK PIKE                        UTM NORTHING: 3974384
AGENCY TYPE: STATE                 STATION TYPE (23): SUBURBAN - COMMERICAL              UTM EASTING:   510401
LATITUDE: 35 D. 54 M. 56 S. N      AQCR (208): MIDDLE TENNESSEE                          ELEVATION ABOVE GROUND: 012 FT.
LONGITUDE: 086 D. 53 M. 05 S. W    DIFF. GMT: WEST 06 HOURS                              ELEVATION ABOVE MSL: 0690 FT.
SUPPORTING AGENCY: TENNESSEE DEPT. OF PUBLIC HEALTH DIV OF AIR POLLUTION CONTROL
COMMENTS: LOCATED BEHIND WILLIAMSON CO HEALTH CENTER S W OF TOWN

LOCATION: GALLATIN                 COUNTY (3320): SUMNER CO                              UTM ZONE: 16
SITECODE: 441100002F01             SITE ADDR: BEHIND GUILD ELEM SCH OFF HWY 109 ST       UTM NORTHING: 4026031
AGENCY TYPE: STATE                 STATION TYPE (23): SUBURBAN - COMMERICAL              UTM EASTING:   549658
LATITUDE: 36 D. 22 M. 48 S. N      AQCR (208): MIDDLE TENNESSEE                          ELEVATION ABOVE GROUND: 012 FT.
LONGITUDE: 086 D. 26 M. 47 S. W    DIFF. GMT: WEST 06 HOURS                              ELEVATION ABOVE MSL: 0500 FT.
SUPPORTING AGENCY: TENNESSEE DEPT. OF PUBLIC HEALTH DIV OF AIR POLLUTION CONTROL
COMMENTS:

LOCATION: GALLATIN                 COUNTY (3320): SUMNER CO                              UTM ZONE: 16
SITECODE: 441100003N01             SITE ADDR: 4.7 MI NNW OF GALLATIN POWER PLANT         UTM NORTHING: 4026040
AGENCY TYPE: FED NON-MILITARY      STATION TYPE (23): SUBURBAN - COMMERICAL              UTM EASTING: 00551080
LATITUDE: 36 D. 36 M.  1 S. N      AQCR (208): MIDDLE TENNESSEE                          ELEVATION ABOVE GROUND: 004 FT.
LONGITUDE:  86 D. 25 M. 44 S. W    DIFF. GMT: WEST 06 HOURS                              ELEVATION ABOVE MSL: 0575 FT.
SUPPORTING AGENCY: TENNESSEE VALLEY AUTHORITY
COMMENTS: FROM INSEC. TENN. 31E AND 109-S, TURN E ON PARK LANE 0.75 MI STA  SETTLED PARTICULATE ELEV/GR 8FT

LOCATION: GILES COUNTY             COUNTY (1140): GILES CO                               UTM ZONE: 16
SITECODE: 441140001N03             SITE ADDR: PULASKI                                    UTM NORTHING: 3904420
AGENCY TYPE: FED NON-MILITARY      STATION TYPE (41): REMOTE                             UTM EASTING:   508816
LATITUDE: 35 D. 17 M. 05 S. N      AQCR (208): MIDDLE TENNESSEE                          ELEVATION ABOVE GROUND: 009 FT.
LONGITUDE: 086 D. 54 M. 11 S. W    DIFF. GMT: WEST 06 HOURS                              ELEVATION ABOVE MSL: 0800 FT.
SUPPORTING AGENCY: TENNESSEE VALLEY AUTHORITY
COMMENTS: SE SIDE OF US HWY 31A 9.7 MI NE OF PULASKI 250FT NE OF THE OLD    BRICK CHURCH SCHOOL ELEV/GR SULFATION 7FT SUS PAR

LOCATION: GRAINGER COUNTY          COUNTY (1180): GRAINGER CO                            UTM ZONE: 16
SITECODE: 441180001N02             SITE ADDR: 38.5 MI ENE OF BULL RUN POWER PLANT        UTM NORTHING: 4005400
AGENCY TYPE: FED NON-MILITARY      STATION TYPE (32): RURAL - AGRICULTURAL               UTM EASTING: 00275440
LATITUDE: 36 D. 10 M.  9 S. N      AQCR (207): EASTERN TENNESSEE-SOUTHWESTERN VIRGINIA   ELEVATION ABOVE GROUND: 007 FT.
LONGITUDE:  89 D. 29 M. 48 S. W    DIFF. GMT: WEST 05 HOURS                              ELEVATION ABOVE MSL: 1045 FT.
SUPPORTING AGENCY: TENNESSEE VALLEY AUTHORITY
COMMENTS: CHEROKEE DAM PARKING AREA DOWNSTREAM RIVERWARD CORNER OF PARKING  AREA SULFATION STATION #26

LOCATION: GREENEVILLE              COUNTY (1200): GREENE CO                              UTM ZONE: 17
SITECODE: 441220001F01             SITE ADDR: ROBY SCHOOL                                UTM NORTHING: 4003193
AGENCY TYPE: STATE                 STATION TYPE (13): CENTER CITY - COMMERCIAL           UTM EASTING:   335416
LATITUDE: 36 D. 09 M. 41 S. N      AQCR (207): EASTERN TENNESSEE-SOUTHWESTERN VIRGINIA   ELEVATION ABOVE GROUND: 010 FT.
LONGITUDE: 082 D. 49 M. 47 S. W    DIFF. GMT: WEST 05 HOURS                              ELEVATION ABOVE MSL: 1505 FT.
SUPPORTING AGENCY: TENNESSEE DEPT OF PUBLIC HEALTH DIV OF AIR POLLUTION CONTROL
COMMENTS: ON SCHOOL GROUND; NEAR MAIN STREET IN CENTRAL BUSINESS DISTRICT

LOCATION: GREENEVILLE              COUNTY (1200): GREENE CO                              UTM ZONE: 17
SITECODE: 441220002F01             SITE ADDR: FIRE STATION U S 411 BYPASS                UTM NORTHING: 4004993
AGENCY TYPE: STATE                 STATION TYPE (23): SUBURBAN - COMMERICAL              UTM EASTING:   338026
LATITUDE: 36 D. 10 M. 41 S. N      AQCR (207): EASTERN TENNESSEE-SOUTHWESTERN VIRGINIA   ELEVATION ABOVE GROUND: 010 FT.
LONGITUDE: 082 D. 48 M. 04 S. W    DIFF. GMT: WEST 05 HOURS                              ELEVATION ABOVE MSL: 1570 FT.
SUPPORTING AGENCY: TENNESSEE DEPT OF PUBLIC HEALTH DIV OF AIR POLLUTION CONTROL
COMMENTS: BESIDE MAIN HIGHWAY ON EDGE OF TOWN, NEAR RESIDENTIAL AND COMMERCIAL DEVELOPMENT

LOCATION: HAMILTON COUNTY          COUNTY (1280): HAMILTON CO                            UTM ZONE: 16
SITECODE: 441280001H01             SITE ADDR: 420 SHAWNEE TRAIL                          UTM NORTHING: 3879108
AGENCY TYPE: CITY                  STATION TYPE (22): SUBURBAN - RESIDENTIAL             UTM EASTING:   654322
LATITUDE: 35 D. 02 M. 41 S. N      AQCR (055): CHATTANOOGA                               ELEVATION ABOVE GROUND: 003 FT.
LONGITUDE: 085 D. 18 M. 29 S. W    DIFF. GMT: WEST 05 HOURS                              ELEVATION ABOVE MSL: 0740 FT.
SUPPORTING AGENCY: CHATTANOOGA-HAMILTON COUNTY AIR POLLUTION CONTROL BUREAU
COMMENTS: WARREN COLLEN'S HOUSE
```

TENNESSEE

LOCATION: HAMILTON COUNTY COUNTY (12801): HAMILTON CO UTM ZONE: 16
SITECODE: 441280002C01 SITE ADDR: I-24 TENNESSEE WELCOME CENTER UTM NORTHING: 3874000
AGENCY TYPE: COUNTY STATION TYPE (32): RURAL - AGRICULTURAL UTM EASTING: 0664500
LATITUDE: 35 D. 12 M. 32 S. N AQCR (055): CHATTANOOGA ELEVATION ABOVE GROUND: 312 FT.
LONGITUDE: 220 D. 35 M. 49 S. E DIFF. GMT: WEST 05 HOURS ELEVATION ABOVE MSL: 1850 FT.
SUPPORTING AGENCY: CHATTANOOGA-HAMILTON COUNTY AIR POLLUTION CONTROL BUREAU
COMMENTS:

LOCATION: HAMILTON COUNTY COUNTY (12801): HAMILTON CO UTM ZONE: 16
SITECODE: 441280003C01 SITE ADDR: CLARK RD. 1/4 MI. FROM TENN. HWY 58 UTM NORTHING: 3886117
AGENCY TYPE: EPA/EFFECTS RES. STATION TYPE (22): SUBURBAN - RESIDENTIAL UTM EASTING: 0668865
LATITUDE: 35 D. 06 M. 20 S. N AQCR (055): CHATTANOOGA ELEVATION ABOVE GROUND: 307 FT.
LONGITUDE: 085 D. 08 M. 50 S. W DIFF. GMT: WEST 05 HOURS ELEVATION ABOVE MSL: 0740 FT.
SUPPORTING AGENCY: HUMAN STUDIES LABORATORY
COMMENTS: CHESS SITE 0631 CLARK RD IN OPERATION 6/3/70 TO PRESENT

LOCATION: HAMILTON COUNTY COUNTY (12801): HAMILTON CO UTM ZONE: 16
SITECODE: 441280004C01 SITE ADDR: 4729 BRIARWOOD CIRCLE UTM NORTHING: 3883570
AGENCY TYPE: EPA/EFFECTS RES. STATION TYPE (22): SUBURBAN - RESIDENTIAL UTM EASTING: 0666607
LATITUDE: 35 D. 05 M. 30 S. N AQCR (055): CHATTANOOGA ELEVATION ABOVE GROUND: 307 FT.
LONGITUDE: 085 D. 11 M. 40 S. W DIFF. GMT: WEST 05 HOURS ELEVATION ABOVE MSL: 0767 FT.
SUPPORTING AGENCY: HUMAN STUDIES LABORATORY
COMMENTS: CHESS SITE 0632 BRIARWOOD DR. IN OPERATION 6/3/70 TO PRESENT

LOCATION: HAMILTON COUNTY COUNTY (12801): HAMILTON UTM ZONE: 16
SITECODE: 441280005C01 SITE ADDR: 2708 HICKORY VALLEY RD UTM NORTHING: 3880864
AGENCY TYPE: EPA/EFFECTS RES. STATION TYPE (22): SUBURBAN - RESIDENTIAL UTM EASTING: 0668733
LATITUDE: 35 D. 03 M. 30 S. N AQCR (055): CHATTANOOGA ELEVATION ABOVE GROUND: 307 FT.
LONGITUDE: 085 D. 09 M. 20 S. W DIFF. GMT: WEST 05 HOURS ELEVATION ABOVE MSL: 0737 FT.
SUPPORTING AGENCY: HUMAN STUDIES LABORATORY
COMMENTS: CHESS SITE 0633 HICKORY VALLEY IN OPERATION 6/3/70 TO PRESENT

LOCATION: HAMILTON COUNTY COUNTY (12801): HAMILTON UTM ZONE: 16
SITECODE: 441280006C01 SITE ADDR: 1/4MI WEST OF TENN. HWY 58 UTM NORTHING: 3885544
AGENCY TYPE: EPA/EFFECTS RES. STATION TYPE (22): SUBURBAN - RESIDENTIAL UTM EASTING: 0670828
LATITUDE: 35 D. 04 M. 13 S. N AQCR (055): CHATTANOOGA ELEVATION ABOVE GROUND: 307 FT.
LONGITUDE: 085 D. 07 M. 38 S. W DIFF. GMT: WEST 05 HOURS ELEVATION ABOVE MSL: 0707 FT.
SUPPORTING AGENCY: HUMAN STUDIES LABORATORY
COMMENTS: CHESS SITE 0634 [illegible] IN OPERATION 6/3/70 TO PRESENT

LOCATION: HAMILTON COUNTY [illegible] UTM ZONE: 16
SITECODE: 441280007C01 [illegible] UTM NORTHING: [illegible]
AGENCY TYPE: EPA/EFFECTS RES. [illegible] UTM EASTING: [illegible]
LATITUDE: 35 D. 05 M. 22 S. N [illegible] ELEVATION ABOVE GROUND: 307 FT.
LONGITUDE: 085 D. 07 M. 18 S. W [illegible] ELEVATION ABOVE MSL: [illegible] FT.
SUPPORTING AGENCY: HUMAN STUDIES LABORATORY
COMMENTS: CHESS SITE 0635 MURRAY HILL DR. IN OPERATION [illegible]

LOCATION: HARRIMAN [illegible]
SITECODE: 441380002F01 [illegible]
AGENCY TYPE: STATE [illegible]
LATITUDE: 35 D. 56 M. 22 S. N [illegible] ELEVATION ABOVE GROUND: 812 FT.
LONGITUDE: 084 D. 32 M. 43 S. W [illegible]
SUPPORTING AGENCY: TENNESSEE DEPT. OF PUBLIC HEALTH DIV OF [illegible]
COMMENTS:

LOCATION: HAWKINS COUNTY COUNTY (13801): HAWKINS CO UTM ZONE: [illegible]
SITECODE: 441380001N02 SITE ADDR: [illegible] MI. EAST OF JOHN SEVIER POWER PLANT UTM NORTHING: [illegible]
AGENCY TYPE: FED NON-MILITARY STATION TYPE (32): RURAL - AGRICULTURAL UTM EASTING: [illegible]
LATITUDE: 36 D. 26 M. 34 S. N AQCR (2[illegible]): EASTERN TENNESSEE-SOUTHWESTERN VIRGINIA ELEVATION ABOVE GROUND: 306 FT.
LONGITUDE: 082 D. 56 M. 13 S. W DIFF. GMT: WEST 05 HOURS ELEVATION ABOVE MSL: [illegible] FT.
SUPPORTING AGENCY: TENNESSEE VALLEY AUTHORITY
COMMENTS: TENN. 70 AT STORMS TURN NE ON WESTERN VALLEY [illegible] PLANT [illegible] TO PARTICIPATE [illegible]

LOCATION: HAWKINS COUNTY COUNTY (13801): HAWKINS CO UTM ZONE: [illegible]
SITECODE: 441380002N02 SITE ADDR: [illegible] MI. SW OF JOHN SEVIER POWER PLANT UTM NORTHING: [illegible]
AGENCY TYPE: FED NON-MILITARY STATION TYPE (32): RURAL - AGRICULTURAL UTM EASTING: [illegible]
LATITUDE: 36 D. 25 M. 15 S. N AQCR (2[illegible]): EASTERN TENNESSEE-SOUTHWESTERN VIRGINIA ELEVATION ABOVE GROUND: [illegible] FT.
LONGITUDE: 082 D. 59 M. [illegible] S. W DIFF. GMT: WEST 05 HOURS ELEVATION ABOVE MSL: 1197 FT.
SUPPORTING AGENCY: TENNESSEE VALLEY AUTHORITY
COMMENTS: FROM ENTRANCE TO JOHN SEVIER STEAM PLANT [illegible] APPROX [illegible] MI. [illegible]

LOCATION: HAWKINS COUNTY COUNTY (13801): HAWKINS CO UTM ZONE: [illegible]
SITECODE: 441380003N02 SITE ADDR: [illegible] MI. NW OF JOHN SEVIER POWER PLANT UTM NORTHING: [illegible]
AGENCY TYPE: FED NON-MILITARY STATION TYPE (32): RURAL - AGRICULTURAL UTM EASTING: [illegible]
LATITUDE: 36 D. 22 M. 16 S. N AQCR (2[illegible]): EASTERN TENNESSEE-SOUTHWESTERN VIRGINIA ELEVATION ABOVE GROUND: [illegible] FT.
LONGITUDE: 082 D. 59 M. 55 S. W DIFF. GMT: WEST 05 HOURS ELEVATION ABOVE MSL: 1[illegible] FT.
SUPPORTING AGENCY: TENNESSEE VALLEY AUTHORITY
COMMENTS: FROM STEAM PLANT ACCESS RD GO E TO FISHERMANS [illegible] LOT N TO [illegible] [illegible]

LOCATION: HENRY COUNTY COUNTY (13601): HENRY CO UTM ZONE: [illegible]
SITECODE: 441460001N02 SITE ADDR: 44.0 MI WEST OF DUNAVANT POWER PLANT UTM NORTHING: [illegible]
AGENCY TYPE: FED NON-MILITARY STATION TYPE (32): RURAL - AGRICULTURAL UTM EASTING: [illegible]
LATITUDE: 36 D. 30 M. 3 S. N AQCR (2[illegible]): WESTERN TENNESSEE ELEVATION ABOVE GROUND: [illegible] FT.
LONGITUDE: 88 D. 26 M. 58 S. W DIFF. GMT: WEST 06 HOURS ELEVATION ABOVE MSL: [illegible] FT.
SUPPORTING AGENCY: TENNESSEE VALLEY AUTHORITY
COMMENTS: 1.5 MI EAST OF MIDWAY SULFATION STATION #[illegible]

LOCATION: HENRY COUNTY COUNTY (13601): HENRY CO UTM ZONE: [illegible]
SITECODE: 441460002N02 SITE ADDR: 30 MI. SE OF JOHNSONVILLE POWER PLANT UTM NORTHING: [illegible]
AGENCY TYPE: FED NON-MILITARY STATION TYPE (32): RURAL - AGRICULTURAL UTM EASTING: [illegible]
LATITUDE: 36 D. 27 M. 4 S. N AQCR (2[illegible]): WESTERN TENNESSEE ELEVATION ABOVE GROUND: [illegible] FT.
LONGITUDE: 88 D. 23 M. 12 S. W DIFF. GMT: WEST 06 HOURS ELEVATION ABOVE MSL: [illegible] FT.
SUPPORTING AGENCY: TENNESSEE VALLEY AUTHORITY
COMMENTS: ON US 641 3 MI N OF PARIS TAKE LEFT GAGE OPPOSITE 1ST HOUSE ON [illegible] SULFATION STATION #[illegible]

LOCATION: HENRY COUNTY COUNTY (13601): HENRY CO UTM ZONE: [illegible]
SITECODE: 441460003N02 SITE ADDR: 29.0 MI W OF CUMBERLAND POWER PLANT UTM NORTHING: [illegible]
AGENCY TYPE: FED NON-MILITARY STATION TYPE (32): RURAL - AGRICULTURAL UTM EASTING: [illegible]
LATITUDE: 36 D. 19 M. 22 S. N AQCR (2[illegible]): WESTERN TENNESSEE ELEVATION ABOVE GROUND: [illegible] FT.
LONGITUDE: 88 D. 9 M. 45 S. W DIFF. GMT: WEST 06 HOURS ELEVATION ABOVE MSL: [illegible] FT.
SUPPORTING AGENCY: TENNESSEE VALLEY AUTHORITY
COMMENTS: .5 MI EAST ELLHOK SULFATION STATION #[illegible]

LOCATION: HICKMAN COUNTY
SITECODE: 441540039[illegible]
AGENCY TYPE: FED NON-MILITARY
LATITUDE: 35 [illegible] N
LONGITUDE: [illegible] W
SUPPORTING AGENCY: TENNESSEE VALLEY AUTHORITY
COMMENTS: [illegible] COUNTY ROAD 1ST COUNTY ROAD TURN RIGHT EAST [illegible] STAT [illegible] MI TO [illegible]

COUNTY (15403): HICKMAN CO
SITE ADDR: [illegible] MI SE OF CUMBERLAND POWER PLANT
STATION TYPE (321): RURAL - AGRICULTURAL
AQCR (2080): MIDDLE TENNESSEE
DIFF. GMT: WEST 06 HOURS
ITM ZONE: 16
ITM NORTHING: [illegible]
ITM EASTING: [illegible]
ELEVATION ABOVE GROUND: [illegible] FT.
ELEVATION ABOVE MSL: [illegible] FT.

LOCATION: HOUSTON COUNTY
SITECODE: 441540039[illegible]
AGENCY TYPE: FED NON-MILITARY
LATITUDE: 36 [illegible] N
LONGITUDE: [illegible] W
SUPPORTING AGENCY: TENNESSEE VALLEY AUTHORITY
COMMENTS: [illegible]

COUNTY (15403): HOUSTON
SITE ADDR: [illegible] MI SW OF CUMBERLAND POWER PLANT
STATION TYPE (321): RURAL - AGRICULTURAL
AQCR (2080): MIDDLE TENNESSEE
DIFF. GMT: WEST 06 HOURS
ITM ZONE: 16
ITM NORTHING: [illegible]
ITM EASTING: [illegible]
ELEVATION ABOVE GROUND: [illegible] FT.
ELEVATION ABOVE MSL: [illegible] FT.

LOCATION: [illegible]
SITECODE: [illegible]
AGENCY TYPE: [illegible]
LATITUDE: [illegible] N
LONGITUDE: [illegible] W
SUPPORTING AGENCY: TENNESSEE DEPT OF PUBLIC HEALTH DIV OF AIR POLLUTION CONTROL
COMMENTS: NEAR HOSPITAL ON FOOT OF URBAN AREA

COUNTY (15403): HUMPHREYS CO
SITE ADDR: CITY WATER TREATMENT PLANT
STATION TYPE (223): SUBURBAN - RESIDENTIAL
AQCR (2080): MIDDLE TENNESSEE
DIFF. GMT: WEST 06 HOURS
ITM ZONE: 16
ITM NORTHING: [illegible]
ITM EASTING: [illegible]
ELEVATION ABOVE GROUND: [illegible] FT.
ELEVATION ABOVE MSL: [illegible] FT.

LOCATION: HUMPHREYS COUNTY
SITECODE: 441540039[illegible]
AGENCY TYPE: FED NON-MILITARY
LATITUDE: 36 [illegible] N
LONGITUDE: [illegible] W
SUPPORTING AGENCY: TENNESSEE VALLEY AUTHORITY
COMMENTS: FROM JOHNSONVILLE STEAM PLANT [illegible] TO TO LONG ST. RIGHT TO ASKEW AV. TURN RIGHT [illegible] TO POWER [illegible]

COUNTY (15403): HUMPHREYS CO
SITE ADDR: [illegible] MILES NE OF JOHNSONVILLE POWER PLANT
STATION TYPE (321): RURAL - INDUSTRIAL
AQCR (2080): MIDDLE TENNESSEE
DIFF. GMT: WEST 06 HOURS
ITM ZONE: 16
ITM NORTHING: [illegible]
ITM EASTING: [illegible]
ELEVATION ABOVE GROUND: [illegible] FT.
ELEVATION ABOVE MSL: [illegible] FT.

LOCATION: HUMPHREYS COUNTY
SITECODE: 441540039[illegible]
AGENCY TYPE: FED NON-MILITARY
LATITUDE: 36 [illegible] N
LONGITUDE: [illegible] W
SUPPORTING AGENCY: TENNESSEE VALLEY AUTHORITY
COMMENTS: FROM [illegible] WAY TO DIXON PLANT ACCESS RD BETWEEN RAILROAD & SWITCH. NO CROSS TRACKS & CONTINUE TO WATER TANK.

COUNTY (15403): HUMPHREYS CO
SITE ADDR: [illegible] MI. S OF JOHNSONVILLE POWER PLANT
STATION TYPE (321): RURAL - AGRICULTURAL
AQCR (2080): MIDDLE TENNESSEE
DIFF. GMT: WEST 06 HOURS
ITM ZONE: 16
ITM NORTHING: [illegible]
ITM EASTING: [illegible]
ELEVATION ABOVE GROUND: [illegible] FT.
ELEVATION ABOVE MSL: [illegible] FT.

LOCATION: HUMPHREYS COUNTY
SITECODE: 441540039[illegible]
AGENCY TYPE: FED NON-MILITARY
LATITUDE: 36 [illegible] N
LONGITUDE: [illegible] W
SUPPORTING AGENCY: TENNESSEE VALLEY AUTHORITY
COMMENTS: JCT JOHNSONVILLE STEAM PLANT,ACCESS RD,GO E ON US 70 1MI,RIGHT GO 2.7MI,RIGHT GO 1.7MI,RIGHT [illegible]

COUNTY (15403): HUMPHREYS CO
SITE ADDR: [illegible] MI. NE OF JOHNSONVILLE POWER PLANT
STATION TYPE (321): RURAL - INDUSTRIAL
AQCR (2080): MIDDLE TENNESSEE
DIFF. GMT: WEST 06 HOURS
ITM ZONE: 16
ITM NORTHING: [illegible]
ITM EASTING: [illegible]
ELEVATION ABOVE GROUND: [illegible] FT.
ELEVATION ABOVE MSL: [illegible] FT.

LOCATION: HUMPHREYS COUNTY
SITECODE: 441540039[illegible]
AGENCY TYPE: FED NON-MILITARY
LATITUDE: 36 [illegible] N
LONGITUDE: [illegible] W
SUPPORTING AGENCY: TENNESSEE VALLEY AUTHORITY
COMMENTS: JCT JOHNSONVILLE STEAM PLANT,ACCESS RD,GO E ON US TO 3.2MI,LEFT W ON TRACE CK RD 2.1MI. [illegible]

COUNTY (15403): HUMPHREYS CO
SITE ADDR: [illegible] MI NE OF JOHNSONVILLE POWER PLANT
STATION TYPE (321): RURAL - AGRICULTURAL
AQCR (2080): MIDDLE TENNESSEE
DIFF. GMT: WEST 06 HOURS
ITM ZONE: 16
ITM NORTHING: [illegible]
ITM EASTING: [illegible]
ELEVATION ABOVE GROUND: [illegible] FT.
ELEVATION ABOVE MSL: [illegible] FT.

LOCATION: HUMPHREYS COUNTY
SITECODE: 441540039[illegible]
AGENCY TYPE: FED NON-MILITARY
LATITUDE: 36 [illegible] N
LONGITUDE: [illegible] W
SUPPORTING AGENCY: TENNESSEE VALLEY AUTHORITY
COMMENTS: JCT [illegible] ACCESS RD TURN LEFT GO 1.9 MI FLORIDE STATION #5

COUNTY (15403): HUMPHREYS CO
SITE ADDR: [illegible] MI NE OF JOHNSONVILLE POWER PLANT
STATION TYPE (321): RURAL - AGRICULTURAL
AQCR (2080): MIDDLE TENNESSEE
DIFF. GMT: WEST 06 HOURS
ITM ZONE: 16
ITM NORTHING: [illegible]
ITM EASTING: [illegible]
ELEVATION ABOVE GROUND: [illegible] FT.
ELEVATION ABOVE MSL: [illegible] FT.

LOCATION: HUMPHREYS COUNTY
SITECODE: 441540039[illegible]
AGENCY TYPE: FED NON-MILITARY
LATITUDE: 36 [illegible] N
LONGITUDE: [illegible] W
SUPPORTING AGENCY: TENNESSEE VALLEY AUTHORITY
COMMENTS: [illegible] MI FROM STATION NO 5 AT 3.7 MI AT 1.5 MI LEFT 1.9 MI FLORIDE STATION #5

COUNTY (15403): HUMPHREYS CO
SITE ADDR: [illegible] MI S OF CUMBERLAND POWER PLANT
STATION TYPE (321): RURAL - AGRICULTURAL
AQCR (2080): MIDDLE TENNESSEE
DIFF. GMT: WEST 06 HOURS
ITM ZONE: 16
ITM NORTHING: [illegible]
ITM EASTING: [illegible]
ELEVATION ABOVE GROUND: [illegible] FT.
ELEVATION ABOVE MSL: [illegible] FT.

LOCATION: HUMPHREYS COUNTY
SITECODE: 441540039[illegible]
AGENCY TYPE: FED NON-MILITARY
LATITUDE: 36 [illegible] N
LONGITUDE: [illegible] W
SUPPORTING AGENCY: TENNESSEE VALLEY AUTHORITY
COMMENTS: 1.2 MI E WEAVERS TURN 2.7 MI N ON LEFT SUBSTATION STATION #27

COUNTY (15403): HUMPHREYS CO
SITE ADDR: [illegible] MI NE OF JOHNSONVILLE POWER PLANT
STATION TYPE (321): RURAL - AGRICULTURAL
AQCR (2080): MIDDLE TENNESSEE
DIFF. GMT: WEST 06 HOURS
ITM ZONE: 16
ITM NORTHING: [illegible]
ITM EASTING: [illegible]
ELEVATION ABOVE GROUND: [illegible] FT.
ELEVATION ABOVE MSL: [illegible] FT.

LOCATION: HUMPHREYS COUNTY
SITECODE: 441540039[illegible]
AGENCY TYPE: FED NON-MILITARY
LATITUDE: 36 [illegible] N
LONGITUDE: [illegible] W
SUPPORTING AGENCY: TENNESSEE VALLEY AUTHORITY
COMMENTS: 4.6 MI E OF JOHNSONVILLE RR STATION ON HWY 71 TURN N [illegible] MI STATION IS SOUTH OF RAIL TRACK FLORIDE STATION #8

COUNTY (15403): HUMPHREYS CO
SITE ADDR: [illegible] MI NE OF JOHNSONVILLE POWER PLANT
STATION TYPE (321): RURAL - INDUSTRIAL
AQCR (2080): MIDDLE TENNESSEE
DIFF. GMT: WEST 06 HOURS
ITM ZONE: 16
ITM NORTHING: [illegible]
ITM EASTING: [illegible]
ELEVATION ABOVE GROUND: [illegible] FT.
ELEVATION ABOVE MSL: [illegible] FT.

LOCATION: HUMPHREYS COUNTY
SITECODE: 441540039[illegible]
AGENCY TYPE: FED NON-MILITARY
LATITUDE: 36 [illegible] N
LONGITUDE: [illegible] W
SUPPORTING AGENCY: TENNESSEE VALLEY AUTHORITY
COMMENTS: FROM JCT JOHNSONVILLE STEAM PLANT ACCESS ROAD TURN EAST ON US 70 [illegible] 3.2 MI TURN [illegible] ON TRACE CREEK RD 2.1 MI

TENNESSEE

LOCATION: HUMPHREYS COUNTY
SITECODE: 441540010N02
AGENCY TYPE: FED NON-MILITARY
LATITUDE: 36 D. 10 M. 4 S. N
LONGITUDE: 87 D. 49 M. 52 S. W
SUPPORTING AGENCY: TENNESSEE VALLEY AUTHORITY
COMMENTS: SULFATION STATION #22

COUNTY (1540): HUMPHREYS CO
SITE ADDR: 18.3 MI SSW OF CUMBERLAND POWER PLANT
STATION TYPE (32): RURAL - AGRICULTURAL
AQCR (208): MIDDLE TENNESSEE
DIFF. GMT: WEST 06 HOURS

UTM ZONE: 16
UTM NORTHING: 4002670
UTM EASTING: 00425250
ELEVATION ABOVE GROUND: 007 FT.
ELEVATION ABOVE MSL: 0490 FT.

LOCATION: HUMPHREYS COUNTY
SITECODE: 441540011N02
AGENCY TYPE: FED NON-MILITARY
LATITUDE: 35 D. 58 M. 21 S. N
LONGITUDE: 87 D. 36 M. 35 S. W
SUPPORTING AGENCY: TENNESSEE VALLEY AUTHORITY
COMMENTS: N BETWEEN POPLAR GROVE AND TRUMBLING COURT SULFATION STATION #51

COUNTY (1540): HUMPHREYS CO
SITE ADDR: 28.9 MI W OF CUMBERLAND POWER PLANT
STATION TYPE (32): RURAL - AGRICULTURAL
AQCR (208): MIDDLE TENNESSEE
DIFF. GMT: WEST 06 HOURS

UTM ZONE: 16
UTM NORTHING: 3980870
UTM EASTING: 00445030
ELEVATION ABOVE GROUND: 007 FT.
ELEVATION ABOVE MSL: 0535 FT.

LOCATION: HUMPHREYS COUNTY
SITECODE: 441540012N02
AGENCY TYPE: FED NON-MILITARY
LATITUDE: 36 D. 1 M. 36 S. N
LONGITUDE: 87 D. 56 M. 9 S. W
SUPPORTING AGENCY: TENNESSEE VALLEY AUTHORITY
COMMENTS: FROM J'VILLE STEAM PLANT ACCESS ROAD GO 2.3 MI. EAST ON US 70, TURN SOUTH ON GRAVEL ROAD: GO 0.8 MI.

COUNTY (1540): HUMPHREYS CO
SITE ADDR: 2.86 MI. EAST OF JOHNSONVILLE STEAM PLANT
STATION TYPE (32): RURAL - AGRICULTURAL
AQCR (208): MIDDLE TENNESSEE
DIFF. GMT: WEST 06 HOURS

UTM ZONE: 16
UTM NORTHING: 3987110
UTM EASTING: 00415680
ELEVATION ABOVE GROUND: 325 FT.
ELEVATION ABOVE MSL: 0491 FT.

LOCATION: HUMPHREYS COUNTY
SITECODE: 441540013F01
AGENCY TYPE: STATE
LATITUDE: 36 D. 03 M. 30 S. N
LONGITUDE: 087 D. 57 M. 09 S. W
SUPPORTING AGENCY: TENNESSEE DEPT OF PUBLIC HEALTH DIV OF AIR POLLUTION CONTROL
COMMENTS: SITE APPROX 2 1/2 MI ENE OF STEAM PLANT AND INDUSTRIAL COMPLEX

COUNTY (1540): HUMPHREYS CO
SITE ADDR: DENVER BOAT DOCK (NEW JOHNSONVILLE)
STATION TYPE (34): RURAL - INDUSTRIAL
AQCR (208): MIDDLE TENNESSEE
DIFF. GMT: WEST 06 HOURS

UTM ZONE: 16
UTM NORTHING: 3990632
UTM EASTING: 414215
ELEVATION ABOVE GROUND: 002 FT.
ELEVATION ABOVE MSL: 0382 FT.

LOCATION: HUMPHREYS COUNTY
SITECODE: 441540014F01
AGENCY TYPE: STATE
LATITUDE: 36 D. 03 M. 23 S. N
LONGITUDE: 087 D. 57 M. 45 S. W
SUPPORTING AGENCY: TENNESSEE DEPT OF PUBLIC HEALTH DIV OF AIR POLLUTION CONTROL
COMMENTS: MOBILE LAB-MAJOR INFLUENCE IS STEAM GENERATING PLANT APPROX 2 1/2 MILES SW

COUNTY (1540): HUMPHREYS CO
SITE ADDR: NR FORREST STATE PARK TRACE CREEK ANNEX
STATION TYPE (35): RURAL - UNQUALIFIED
AQCR (208): MIDDLE TENNESSEE
DIFF. GMT: WEST 06 HOURS

UTM ZONE: 16
UTM NORTHING: 3990424
UTM EASTING: 413311
ELEVATION ABOVE GROUND: 010 FT.
ELEVATION ABOVE MSL: 0535 FT.

LOCATION: JACKSON
SITECODE: 441580001F01
AGENCY TYPE: STATE
LATITUDE: 35 D. 36 M. 08 S. N
LONGITUDE: 088 D. 48 M. 54 S. W
SUPPORTING AGENCY: TENNESSEE DEPT OF PUBLIC HEALTH DIV OF AIR POLLUTION CONTROL
COMMENTS: BESIDE MAIN HIGHWAY ON EDGE OF URBAN AREA; NEAR COMMERCIAL AND INDUSTRIAL DEVELOPMENT

COUNTY (2180): MADISON CO
SITE ADDR: CO BOARD OF EDUCATION OFFICE-HWY 4550
STATION TYPE (21): SUBURBAN - INDUSTRIAL
AQCR (209): WESTERN TENNESSEE
DIFF. GMT: WEST 06 HOURS

UTM ZONE: 16
UTM NORTHING: 3941140
UTM EASTING: 335589
ELEVATION ABOVE GROUND: 010 FT.
ELEVATION ABOVE MSL: 0355 FT.

LOCATION: JACKSON
SITECODE: 441580002F01
AGENCY TYPE: STATE
LATITUDE: 35 D. 38 M. 09 S. N
LONGITUDE: 088 D. 50 M. 02 S. W
SUPPORTING AGENCY: TENNESSEE DEPT OF PUBLIC HEALTH DIV OF AIR POLLUTION CONTROL
COMMENTS: ON MAIN TRAFFIC ARTERY IN RESIDENTIAL & LIGHT COMMERCIAL AREA OFF HWY 45 NORTH OF TOWN

COUNTY (2180): MADISON CO
SITE ADDR: CO HEALTH CENTER 745 W FOREST ST
STATION TYPE (22): SUBURBAN - RESIDENTIAL
AQCR (209): WESTERN TENNESSEE
DIFF. GMT: WEST 06 HOURS

UTM ZONE: 16
UTM NORTHING: 3944902
UTM EASTING: 333947
ELEVATION ABOVE GROUND: 010 FT.
ELEVATION ABOVE MSL: 0430 FT.

LOCATION: JOHNSON CITY
SITECODE: 441680001F01
AGENCY TYPE: STATE
LATITUDE: 36 D. 19 M. 48 S. N
LONGITUDE: 082 D. 22 M. 16 S. W
SUPPORTING AGENCY: TENNESSEE DEPT. OF PUBLIC HEALTH DIV OF AIR POLLUTION CONTROL
COMMENTS: LOCATED BESIDE SCIENCE HILL HIGH SCHOOL

COUNTY (3560): WASHINGTON CO
SITE ADDR: SCIENCE HILL HIGH SCHOOL
STATION TYPE (23): SUBURBAN - COMMERCIAL
AQCR (207): EASTERN TENNESSEE-SOUTHWESTERN VIRGINIA
DIFF. GMT: WEST 05 HOURS

UTM ZONE: 17
UTM NORTHING: 4021717
UTM EASTING: 376937
ELEVATION ABOVE GROUND: 012 FT.
ELEVATION ABOVE MSL: 1700 FT.

LOCATION: JOHNSON CITY
SITECODE: 441680002F01
AGENCY TYPE: STATE
LATITUDE: 36 D. 19 M. 14 S. N
LONGITUDE: 082 D. 21 M. 23 S. W
SUPPORTING AGENCY: TENNESSEE DEPT. OF PUBLIC HEALTH DIV OF AIR POLLUTION CONTROL
COMMENTS: LOCATED BEHIND WASHINGTON CO HEALTH CENTER

COUNTY (3560): WASHINGTON CO
SITE ADDR: 102 W MYRTLE AVE
STATION TYPE (13): CENTER CITY - COMMERCIAL
AQCR (207): EASTERN TENNESSEE-SOUTHWESTERN VIRGINIA
DIFF. GMT: WEST 05 HOURS

UTM ZONE: 17
UTM NORTHING: 4021150
UTM EASTING: 378764
ELEVATION ABOVE GROUND: 012 FT.
ELEVATION ABOVE MSL: 1680 FT.

LOCATION: KINGSPORT
SITECODE: 441700001F01
AGENCY TYPE: STATE
LATITUDE: 36 D. 32 M. 08 S. N
LONGITUDE: 082 D. 31 M. 57 S. W
SUPPORTING AGENCY: TENNESSEE DEPT. OF PUBLIC HEALTH DIV OF AIR POLLUTION CONTROL
COMMENTS:

COUNTY (3300): SULLIVAN CO
SITE ADDR: SULLIVAN CO HEALTH CENTER
STATION TYPE (21): SUBURBAN - INDUSTRIAL
AQCR (207): EASTERN TENNESSEE-SOUTHWESTERN VIRGINIA
DIFF. GMT: WEST 05 HOURS

UTM ZONE: 17
UTM NORTHING: 4044237
UTM EASTING: 362917
ELEVATION ABOVE GROUND: 012 FT.
ELEVATION ABOVE MSL: 1330 FT.

LOCATION: KINGSPORT
SITECODE: 441700001F05
AGENCY TYPE: STATE
LATITUDE: 36 D. 32 M. 38 S. N
LONGITUDE: 082 D. 31 M. 57 S. W
SUPPORTING AGENCY: TENNESSEE DEPT OF PUBLIC HEALTH DIV OF AIR POLLUTION CONTROL
COMMENTS: MOBILE LAB-MAJOR INFLUENCE IS FROM HEAVY INDUSTRY TO SOUTH & WEST

COUNTY (3300): SULLIVAN CO
SITE ADDR: CO HEALTH CENTER
STATION TYPE (11): CENTER CITY - INDUSTRIAL
AQCR (207): EASTERN TENNESSEE-SOUTHWESTERN VIRGINIA
DIFF. GMT: WEST 05 HOURS

UTM ZONE: 17
UTM NORTHING: 4044237
UTM EASTING: 362917
ELEVATION ABOVE GROUND: 012 FT.
ELEVATION ABOVE MSL: 1285 FT.

LOCATION: KINGSPORT
SITECODE: 441700002F01
AGENCY TYPE: STATE
LATITUDE: 36 D. 33 M. 05 S. N
LONGITUDE: 082 D. 34 M. 35 S. W
SUPPORTING AGENCY: TENNESSEE DEPT. OF PUBLIC HEALTH DIV OF AIR POLLUTION CONTROL
COMMENTS:

COUNTY (3300): SULLIVAN CO
SITE ADDR: MEAD PAPER CO NEW PRINT PLT
STATION TYPE (11): CENTER CITY - INDUSTRIAL
AQCR (207): EASTERN TENNESSEE-SOUTHWESTERN VIRGINIA
DIFF. GMT: WEST 05 HOURS

UTM ZONE: 17
UTM NORTHING: 4046357
UTM EASTING: 358911
ELEVATION ABOVE GROUND: 012 FT.
ELEVATION ABOVE MSL: 1293 FT.

LOCATION: KINGSPORT
SITECODE: 441700003J02
AGENCY TYPE: PRIVATE
LATITUDE: 36 D. 32 M. 41 S. N
LONGITUDE: 082 D. 32 M. 22 S. W
SUPPORTING AGENCY: MEAD PAPERS
COMMENTS: LOCATED ON TOP OF CITY HALL BUILDING IN CENTER OF CITY

COUNTY (3300): SULLIVAN CO
SITE ADDR: CITY HALL 225 W CENTER STREET
STATION TYPE (13): CENTER CITY - COMMERCIAL
AQCR (207): EASTERN TENNESSEE-SOUTHWESTERN VIRGINIA
DIFF. GMT: WEST 05 HOURS

UTM ZONE: 17
UTM NORTHING: 4045766
UTM EASTING: 362707
ELEVATION ABOVE GROUND: 065 FT.
ELEVATION ABOVE MSL: 1276 FT.

LOCATION: KINGSPORT
SITECODE: 441730334J02
AGENCY TYPE: PRIVATE
LATITUDE: 36 D. 33 M. 05 S. N
LONGITUDE: 082 D. 36 M. 37 S. W
SUPPORTING AGENCY: MEAD PAPER
COMMENTS: LOCATED AT LIFT BUILDING, KINGSPORT WASTE TREATMENT PLANT

COUNTY (3300): SULLIVAN CO
SITE ADDR: 700 W INDUSTRY DRIVE
STATION TYPE (13): CENTER CITY - COMMERCIAL
AQCR (207): EASTERN TENNESSEE-SOUTHWESTERN VIRGINIA
DIFF. GMT: WEST 05 HOURS

ITM ZONE: 17
ITM NORTHING: 4066099
ITM EASTING: 358862
ELEVATION ABOVE GROUND: 313 FT.
ELEVATION ABOVE MSL: 1210 FT.

LOCATION: KINGSPORT
SITECODE: 441730335J02
AGENCY TYPE: PRIVATE
LATITUDE: 36 D. 33 M. 41 S. N
LONGITUDE: 082 D. 36 M. 23 S. W
SUPPORTING AGENCY: MEAD PAPER
COMMENTS: LOCATED SEVIER TERRACE SUB-DIVISION

COUNTY (3300): SULLIVAN CO
SITE ADDR: 833 FAIRMONT AVENUE
STATION TYPE (12): CENTER CITY - RESIDENTIAL
AQCR (207): EASTERN TENNESSEE-SOUTHWESTERN VIRGINIA
DIFF. GMT: WEST 05 HOURS

ITM ZONE: 17
ITM NORTHING: 4067155
ITM EASTING: 359302
ELEVATION ABOVE GROUND: 317 FT.
ELEVATION ABOVE MSL: 1317 FT.

LOCATION: KINGSPORT
SITECODE: 441700036F05
AGENCY TYPE: STATE
LATITUDE: 36 D. 31 M. 33 S. N
LONGITUDE: 082 D. 31 M. 56 S. W
SUPPORTING AGENCY: TENNESSEE DEPT OF PUBLIC HEALTH DIV OF AIR POLLUTION CONTROL
COMMENTS:

COUNTY (3300): SULLIVAN CO
SITE ADDR: ANDREW JOHNSON SCHOOL
STATION TYPE (22): SUBURBAN - INDUSTRIAL
AQCR (207): EASTERN TENNESSEE-SOUTHWESTERN VIRGINIA
DIFF. GMT: WEST 05 HOURS

ITM ZONE: 17
ITM NORTHING: 4063158
ITM EASTING: 362810
ELEVATION ABOVE GROUND: 010 FT.
ELEVATION ABOVE MSL: 1255 FT.

LOCATION: KINGSPORT
SITECODE: 441700036J02
AGENCY TYPE: PRIVATE
LATITUDE: 36 D. 31 M. 32 S. N
LONGITUDE: 082 D. 31 M. 48 S. W
SUPPORTING AGENCY: TENNESSEE EASTMAN COMPANY
COMMENTS: LOCATED AT FAIRBANKS AND EAST SEVIER STREETS INTERSECTION ANDREW JOHNSON SCHOOL, SULFUR DIOXIDE AMBIENT AIR MONITOR

COUNTY (3300): SULLIVAN CO
SITE ADDR: ANDREW JOHNSON SCHOOL
STATION TYPE (22): SUBURBAN - RESIDENTIAL
AQCR (207): EASTERN TENNESSEE-SOUTHWESTERN VIRGINIA
DIFF. GMT: WEST 05 HOURS

ITM ZONE: 17
ITM NORTHING: 4063124
ITM EASTING: 363319
ELEVATION ABOVE GROUND: 013 FT.
ELEVATION ABOVE MSL: 1264 FT.

LOCATION: KINGSPORT
SITECODE: 441700037J02
AGENCY TYPE: PRIVATE
LATITUDE: 36 D. 32 M. 35 S. N
LONGITUDE: 082 D. 31 M. 02 S. W
SUPPORTING AGENCY: TENNESSEE EASTMAN COMPANY
COMMENTS: LOCATED AT EAST CENTER AND KENMORE STREETS INTERSECTION ROSS N. ROSS N. ROBINSON SCHOOL, SULFUR DIOXIDE, OZONE, AND

COUNTY (3300): SULLIVAN CO
SITE ADDR: ROSS N ROBINSON SCH CENTER & KENMORE STS
STATION TYPE (22): SUBURBAN - RESIDENTIAL
AQCR (207): EASTERN TENNESSEE-SOUTHWESTERN VIRGINIA
DIFF. GMT: WEST 05 HOURS

ITM ZONE: 17
ITM NORTHING: 4064126
ITM EASTING: 364178
ELEVATION ABOVE GROUND: 013 FT.
ELEVATION ABOVE MSL: 1237 FT.

LOCATION: KINGSPORT
SITECODE: 441700008J02
AGENCY TYPE: PRIVATE
LATITUDE: 36 D. 32 M. 28 S. N
LONGITUDE: 082 D. 29 M. 17 S. W
SUPPORTING AGENCY:
COMMENTS:

COUNTY (3300): SULLIVAN CO
SITE ADDR: PRESTON HILL PRESBY CHURCH OFFRANK ROAD
STATION TYPE (22): SUBURBAN - RESIDENTIAL
AQCR (207): EASTERN TENNESSEE-SOUTHWESTERN VIRGINIA
DIFF. GMT: WEST 05 HOURS

ITM ZONE: 17
ITM NORTHING: 4064789
ITM EASTING: 366831
ELEVATION ABOVE GROUND: 013 FT.
ELEVATION ABOVE MSL: 1450 FT.

LOCATION: KINGSPORT
SITECODE: 441700009J02
AGENCY TYPE: PRIVATE
LATITUDE: 36 D. 33 M. 53 S. N
LONGITUDE: 082 D. 33 M. 43 S. W
SUPPORTING AGENCY: TENNESSEE EASTMAN COMPANY
COMMENTS: LOCATED NORTH OF WILCOX DRIVE NEAR INTERSECTION WITH RESERVOIR ROAD MEADOW VIEW, SULFUR DIOXIDE AMBIENT AIR MONITOR

COUNTY (3300): SULLIVAN CO
SITE ADDR: MEADOW VIEW
STATION TYPE (31): RURAL - NEAR URBAN
AQCR (207): EASTERN TENNESSEE-SOUTHWESTERN VIRGINIA
DIFF. GMT: WEST 05 HOURS

ITM ZONE: 17
ITM NORTHING: 4061877
ITM EASTING: 360712
ELEVATION ABOVE GROUND: 013 FT.
ELEVATION ABOVE MSL: 1217 FT.

LOCATION: KINGSTON
SITECODE: 441715001N01
AGENCY TYPE: FED NON-MILITARY
LATITUDE: 36 D. 5 M. 46 S. N
LONGITUDE: 84 D. 29 M. 58 S. W
SUPPORTING AGENCY: TENNESSEE VALLEY AUTHORITY
COMMENTS: 0.95MI NE OF KINGSTON COURTHOUSE IN LADDIE VILLAGE STA 1 SETTLED PART ELEV/GR ABT 502 ELEV/GR 1251

COUNTY (2880): ROANE CO
SITE ADDR: 1.5 MI. SSE OF KINGSTON POWER PLANT
STATION TYPE (22): SUBURBAN - RESIDENTIAL
AQCR (207): EASTERN TENNESSEE-SOUTHWESTERN VIRGINIA
DIFF. GMT: WEST 05 HOURS

ITM ZONE: 16
ITM NORTHING: 3973310
ITM EASTING: 725113
ELEVATION ABOVE GROUND: 334 FT.
ELEVATION ABOVE MSL: 0700 FT.

LOCATION: KINGSTON
SITECODE: 441715002F02
AGENCY TYPE: STATE
LATITUDE: 35 D. 57 M. 58 S. N
LONGITUDE: 084 D. 30 M. 21 S. W
SUPPORTING AGENCY: TENNESSEE DEPT OF PUBLIC HEALTH DIV OF AIR POLLUTION CONTROL
COMMENTS: MOBILE LAB-MAJOR INFLUENCE IS STEAM GENERATING PLANT APPROX 1 1/4 MILE NW

COUNTY (2880): ROANE CO
SITE ADDR: STWAGE TREATMENT STATION
STATION TYPE (21): SUBURBAN - INDUSTRIAL
AQCR (207): EASTERN TENNESSEE-SOUTHWESTERN VIRGINIA
DIFF. GMT: WEST 05 HOURS

ITM ZONE: 16
ITM NORTHING: 3973616
ITM EASTING: 725153
ELEVATION ABOVE GROUND: 310 FT.
ELEVATION ABOVE MSL: 0760 FT.

LOCATION: KNOX COUNTY
SITECODE: 441720026G01
AGENCY TYPE: COUNTY
LATITUDE: 35 D. 55 M. 31 S. N
LONGITUDE: 084 D. 12 M. 30 S. W
SUPPORTING AGENCY: KNOX COUNTY DEPARTMENT OF AIR CONTROL
COMMENTS:

COUNTY (1720): KNOX CO
SITE ADDR: HARDIN VALLEY MARIETTA
STATION TYPE (00):
AQCR (207): EASTERN TENNESSEE-SOUTHWESTERN VIRGINIA
DIFF. GMT: WEST 05 HOURS

ITM ZONE: 16
ITM NORTHING: 3978132
ITM EASTING: 751307
ELEVATION ABOVE GROUND: 010 FT.
ELEVATION ABOVE MSL: 0940 FT.

LOCATION: KNOX COUNTY
SITECODE: 441720035N02
AGENCY TYPE: FED NON-MILITARY
LATITUDE: 36 D. 17 M. 41 S. N
LONGITUDE: 84 D. 3 M. 12 S. W
SUPPORTING AGENCY: TENNESSEE VALLEY AUTHORITY
COMMENTS: ON COUNTY ROAD 3.8 MILES NE OF CLAXTON AND JUNCTION WITH US 25 W

COUNTY (1720): KNOX CO
SITE ADDR: 6.85 MILES NE OF BULL RUN POWER PLANT
STATION TYPE (32): RURAL - AGRICULTURAL
AQCR (207): EASTERN TENNESSEE-SOUTHWESTERN VIRGINIA
DIFF. GMT: WEST 05 HOURS

ITM ZONE: 16
ITM NORTHING: 3986240
ITM EASTING: 0376430
ELEVATION ABOVE GROUND: 334 FT.
ELEVATION ABOVE MSL: 0930 FT.

LOCATION: KNOX COUNTY
SITECODE: 441720036N02
AGENCY TYPE: FED NON-MILITARY
LATITUDE: 36 D. 13 M. 59 S. N
LONGITUDE: 84 D. 1 M. 27 S. W
SUPPORTING AGENCY: TENNESSEE VALLEY AUTHORITY
COMMENTS: 2.9 MILES SW CEDER GROVE AT US 441 ON COUNTY R340

COUNTY (1720): KNOX CO
SITE ADDR: 9.0 MILES NE OF BULL RUN POWER PLANT
STATION TYPE (32): RURAL - AGRICULTURAL
AQCR (207): EASTERN TENNESSEE-SOUTHWESTERN VIRGINIA
DIFF. GMT: WEST 05 HOURS

ITM ZONE: 16
ITM NORTHING: 3998730
ITM EASTING: 0376140
ELEVATION ABOVE GROUND: 008 FT.
ELEVATION ABOVE MSL: 0930 FT.

LOCATION: KNOX COUNTY
SITECODE: 441720007N02
AGENCY TYPE: FED NON-MILITARY
LATITUDE: 36 D. 13 M. 51 S. N
LONGITUDE: 84 D. 0 M. 27 S. W
SUPPORTING AGENCY: TENNESSEE VALLEY AUTHORITY
COMMENTS: LACY RD., 0.4 US 25

COUNTY (1720): KNOX CO
SITE ADDR: 8.5 MILES EAST OF BULL RUN POWER PLANT
STATION TYPE (32): RURAL - AGRICULTURAL
AQCR (207): EASTERN TENNESSEE-SOUTHWESTERN VIRGINIA
DIFF. GMT: WEST 05 HOURS

ITM ZONE: 17
ITM NORTHING: 3989420
ITM EASTING: 0372490
ELEVATION ABOVE GROUND: 008 FT.
ELEVATION ABOVE MSL: 1220 FT.

TENNESSEE

LOCATION: KNOX COUNTY
SITECODE: 441720008N02
AGENCY TYPE: FED NON-MILITARY
LATITUDE: 36 D. 05 M. 54 S. N
LONGITUDE: 084 D. 01 M. 54 S. W
SUPPORTING AGENCY: TENNESSEE VALLEY AUTHORITY
COMMENTS: ON CITY ROAD 2.9 MILES S.W. OF CEDAR GROVE AND US 441 JCT.

COUNTY (1720): KNOX CO
SITE ADDR: 8.9 MILES NE OF BULL RUN POWER PLANT
STATION TYPE (32): RURAL - AGRICULTURAL
AQCR (207): EASTERN TENNESSEE-SOUTHWESTERN VIRGINIA
DIFF. GMT: WEST 05 HOURS

UTM ZONE: 16
UTM NORTHING: 3998729
UTM EASTING: 767239
ELEVATION ABOVE GROUND: 012 FT.
ELEVATION ABOVE MSL: 0930 FT.

LOCATION: KNOX COUNTY
SITECODE: 441720009N02
AGENCY TYPE: FED NON-MILITARY
LATITUDE: 35 D. 51 M. 42 S. N
LONGITUDE: 84 D. 6 M. 51 S. W
SUPPORTING AGENCY: TENNESSEE VALLEY AUTHORITY
COMMENTS: FROM CONCORD SOUTH TO N SHORE DRIVE E 1.6 MILES PROPERTY OF JAMES B COX SULFATION STATION #25

COUNTY (1720): KNOX CO
SITE ADDR: 12 MI SSE OF BULL RUN POWER PLANT
STATION TYPE (32): RURAL - AGRICULTURAL
AQCR (207): EASTERN TENNESSEE-SOUTHWESTERN VIRGINIA
DIFF. GMT: WEST 05 HOURS

UTM ZONE: 16
UTM NORTHING: 3972220
UTM EASTING: 00760590
ELEVATION ABOVE GROUND: 007 FT.
ELEVATION ABOVE MSL: 0850 FT.

LOCATION: KNOX COUNTY
SITECODE: 441720010N02
AGENCY TYPE: FED NON-MILITARY
LATITUDE: 36 D. 2 M. 6 S. N
LONGITUDE: 83 D. 43 M. 10 S. W
SUPPORTING AGENCY: TENNESSEE VALLEY AUTHORITY
COMMENTS: JUNCTION US 11 E AND US 70 PROCEED ON US 70 0.5 MI LEFT PROCEED 1.0 MI ON LEFT PROPERTY OF MRS C L WHITE SULFAT

COUNTY (1720): KNOX CO
SITE ADDR: 8.5 MI E OF BULL RUN POWER PLANT
STATION TYPE (32): RURAL - AGRICULTURAL
AQCR (207): EASTERN TENNESSEE-SOUTHWESTERN VIRGINIA
DIFF. GMT: WEST 05 HOURS

UTM ZONE: 17
UTM NORTHING: 3991050
UTM EASTING: 00254980
ELEVATION ABOVE GROUND: 007 FT.
ELEVATION ABOVE MSL: 0940 FT.

LOCATION: KNOX COUNTY
SITECODE: 441720011N02
AGENCY TYPE: FED NON-MILITARY
LATITUDE: 36 D. M. 49 S. N
LONGITUDE: 83 D. 59 M. 57 S. W
SUPPORTING AGENCY: TENNESSEE VALLEY AUTHORITY
COMMENTS: BULL RUN POWER PLANT DUSTFALL #9 SULFATION STATION #30

COUNTY (1720): KNOX CO
SITE ADDR: 8.5 MI E OF BULL RUN POWER PLANT
STATION TYPE (32): RURAL - AGRICULTURAL
AQCR (207): EASTERN TENNESSEE-SOUTHWESTERN VIRGINIA
DIFF. GMT: WEST 05 HOURS

UTM ZONE: 17
UTM NORTHING: 3989620
UTM EASTING: 00229690
ELEVATION ABOVE GROUND: 007 FT.
ELEVATION ABOVE MSL: 1220 FT.

LOCATION: KNOX COUNTY
SITECODE: 441720012G01
AGENCY TYPE: COUNTY
LATITUDE: 36 D. 06 M. 15 S. N
LONGITUDE: 083 D. 46 M. 30 S. W
SUPPORTING AGENCY: KNOX COUNTY DEPARTMENT OF AIR POLLUTION CONTROL
COMMENTS:

COUNTY (1720): KNOX CO
SITE ADDR: SKAGGSTON SCH - RUTLEDGE PIKE (KNOXVILLE)
STATION TYPE (31): RURAL - NEAR URBAN
AQCR (207): EASTERN TENNESSEE-SOUTHWESTERN VIRGINIA
DIFF. GMT: WEST 05 HOURS

UTM ZONE: 17
UTM NORTHING: 3998863
UTM EASTING: 250190
ELEVATION ABOVE GROUND: 009 FT.
ELEVATION ABOVE MSL: 1040 FT.

LOCATION: KNOX COUNTY
SITECODE: 441720013G01
AGENCY TYPE: COUNTY
LATITUDE: 36 D. 00 M. 15 S. N
LONGITUDE: 084 D. 03 M. 30 S. W
SUPPORTING AGENCY: KNOX COUNTY DEPARTMENT OF AIR POLLUTION CONTROL
COMMENTS:

COUNTY (1720): KNOX CO
SITE ADDR: HALLSDALE-POWELL LAB BLDG BEAVER CREEK RD
STATION TYPE (31): RURAL - NEAR URBAN
AQCR (207): EASTERN TENNESSEE-SOUTHWESTERN VIRGINIA
DIFF. GMT: WEST 05 HOURS

UTM ZONE: 10
UTM NORTHING: 3988204
UTM EASTING: 765154
ELEVATION ABOVE GROUND: 010 FT.
ELEVATION ABOVE MSL: 1000 FT.

LOCATION: KNOX COUNTY
SITECODE: 441720014G03
AGENCY TYPE: COUNTY
LATITUDE: 35 D. 53 M. 30 S. N
LONGITUDE: 083 D. 49 M. 15 S. W
SUPPORTING AGENCY: KNOX COUNTY DEPARTMENT OF AIR POLLUTION CONTROL
COMMENTS:

COUNTY (1720): KNOX CO
SITE ADDR: GAP CREEK SCHOOL-HENDRON CHAPEL DRIVE
STATION TYPE (41): REMOTE
AQCR (207): EASTERN TENNESSEE-SOUTHWESTERN VIRGINIA
DIFF. GMT: WEST 05 HOURS

UTM ZONE: 17
UTM NORTHING: 3975435
UTM EASTING: 245380
ELEVATION ABOVE GROUND: 010 FT.
ELEVATION ABOVE MSL: 1060 FT.

LOCATION: KNOXVILLE
SITECODE: 441740001A01
AGENCY TYPE: EPA/ATMOS. SURV.
LATITUDE: D. M. S.
LONGITUDE: D. M. S.
SUPPORTING AGENCY: DIV OF SMOKE REG + BOILER INSPECTION CITY DEPT OF PUB SAFETY
COMMENTS:

COUNTY ( ):
SITE ADDR: MASONIC TEMPLE 505 LOCUST STREET
STATION TYPE ( ):
AQCR (207): EASTERN TENNESSEE-SOUTHWESTERN VIRGINIA
DIFF. GMT:

UTM ZONE:
UTM NORTHING:
UTM EASTING:
ELEVATION ABOVE GROUND: 70 FT.
ELEVATION ABOVE MSL: 950 FT.

LOCATION: KNOXVILLE
SITECODE: 441740002A01
AGENCY TYPE: EPA/ATMOS. SURV.
LATITUDE: 36 D. 00 M. 00 S. N
LONGITUDE: 083 D. 50 M. 30 S. W
SUPPORTING AGENCY: KNOX COUNTY DEPARTMENT OF AIR POLLUTION
COMMENTS:

COUNTY (1720): KNOX CO
SITE ADDR: 617 CUMBERLAND AVENUE
STATION TYPE (13): CENTER CITY - COMMERCIAL
AQCR (207): EASTERN TENNESSEE-SOUTHWESTERN VIRGINIA
DIFF. GMT: WEST 05 HOURS

UTM ZONE: 17
UTM NORTHING: 3987657
UTM EASTING: 244601
ELEVATION ABOVE GROUND: 070 FT.
ELEVATION ABOVE MSL: 0885 FT.

LOCATION: KNOXVILLE
SITECODE: 441740003G01
AGENCY TYPE: COUNTY
LATITUDE: 35 D. 57 M. 30 S. N
LONGITUDE: 083 D. 55 M. 00 S. W
SUPPORTING AGENCY: KNOX COUNTY DEPARTMENT OF A P CONTROL
COMMENTS: STA. NO. 1

COUNTY (1720): KNOX CO
SITE ADDR: STATE OFFICE BLDG LOCUST & CUMBERLAND
STATION TYPE (13): CENTER CITY - COMMERCIAL
AQCR (207): EASTERN TENNESSEE-SOUTHWESTERN VIRGINIA
DIFF. GMT: WEST 05 HOURS

UTM ZONE: 17
UTM NORTHING: 3983056
UTM EASTING: 236949
ELEVATION ABOVE GROUND: 070 FT.
ELEVATION ABOVE MSL: 0980 FT.

LOCATION: KNOXVILLE
SITECODE: 441740034G01
AGENCY TYPE: COUNTY
LATITUDE: 35 D. 57 M. 30 S. N
LONGITUDE: 083 D. 57 M. 30 S. W
SUPPORTING AGENCY: KNOX COUNTY DEPARTMENT OF A P CONTROL
COMMENTS: STA. NO. 2

COUNTY (1720): KNOX CO
SITE ADDR: DALE & HART
STATION TYPE (11): CENTER CITY - INDUSTRIAL
AQCR (207): EASTERN TENNESSEE-SOUTHWESTERN VIRGINIA
DIFF. GMT: WEST 05 HOURS

UTM ZONE: 17
UTM NORTHING: 3983165
UTM EASTING: 233941
ELEVATION ABOVE GROUND: 063 FT.
ELEVATION ABOVE MSL: 0955 FT.

LOCATION: KNOXVILLE
SITECODE: 441740035G01
AGENCY TYPE: COUNTY
LATITUDE: 35 D. 56 M. 30 S. N
LONGITUDE: 084 D. 03 M. 00 S. W
SUPPORTING AGENCY: KNOX COUNTY DEPARTMENT OF A P CONTROL
COMMENTS: STA. NO. 3

COUNTY (1720): KNOX CO
SITE ADDR: FIREHALL PAPERMILL & BEARDEN DR
STATION TYPE (23): SUBURBAN - COMMERCIAL
AQCR (207): EASTERN TENNESSEE-SOUTHWESTERN VIRGINIA
DIFF. GMT: WEST 05 HOURS

UTM ZONE: 17
UTM NORTHING: 3981633
UTM EASTING: 220333
ELEVATION ABOVE GROUND: 315 FT.
ELEVATION ABOVE MSL: 1315 FT.

LOCATION: KNOXVILLE
SITECODE: 441740006G01
AGENCY TYPE: COUNTY
LATITUDE: 35 D. 55 M. 30 S. N
LONGITUDE: 083 D. 53 M. 00 S. W
SUPPORTING AGENCY: KNOX COUNTY DEPARTMENT OF A P CONTROL
COMMENTS: STA. NO. 4

COUNTY (1720): KNOX CO
SITE ADDR: YOUNG HIGH PIKE & CHAPMAN HWY
STATION TYPE (22): SUBURBAN - RESIDENTIAL
AQCR (207): EASTERN TENNESSEE-SOUTHWESTERN VIRGINIA
DIFF. GMT: WEST 05 HOURS

UTM ZONE: 17
UTM NORTHING: 3979747
UTM EASTING: 239846
ELEVATION ABOVE GROUND: 063 FT.
ELEVATION ABOVE MSL: 0960 FT.

LOCATION: KNOXVILLE
SITECODE: 441740007G1
AGENCY TYPE: COUNTY
LATITUDE: 36 D. 00 M. 00 S. N
LONGITUDE: 083 D. 51 M. 00 S. W
SUPPORTING AGENCY: KNOX COUNTY DEPARTMENT OF A P CONTROL
COMMENTS: STA. NO. 4

COUNTY (1720): KNOX CO
SITE ADDR: FIRE STATION ASHEVILLE & TULANE AVE
STATION TYPE (22): SUBURBAN - RESIDENTIAL
AQCR (207): EASTERN TENNESSEE-SOUTHWESTERN VIRGINIA
DIFF. GMT: WEST 05 HOURS

UTM ZONE: 17
UTM NORTHING: 3987501
UTM EASTING: 243098
ELEVATION ABOVE GROUND: 015 FT.
ELEVATION ABOVE MSL: 0915 FT.

LOCATION: KNOXVILLE
SITECODE: 441740008G1
AGENCY TYPE: COUNTY
LATITUDE: 35 D. 57 M. 39 S. N
LONGITUDE: 083 D. 57 M. 30 S. W
SUPPORTING AGENCY: KNOX COUNTY DEPARTMENT OF A P CONTROL
COMMENTS: STA. NO. 5

COUNTY (1720): KNOX CO
SITE ADDR: I-75 & HEISKELL AVE
STATION TYPE (21): SUBURBAN - INDUSTRIAL
AQCR (207): EASTERN TENNESSEE-SOUTHWESTERN VIRGINIA
DIFF. GMT: WEST 05 HOURS

UTM ZONE: 16
UTM NORTHING: 3979899
UTM EASTING: 593333
ELEVATION ABOVE GROUND: 020 FT.
ELEVATION ABOVE MSL: 0941 FT.

LOCATION: KNOXVILLE TENN
SITECODE: 441740009G1
AGENCY TYPE: COUNTY
LATITUDE: 35 D. 57 M. 39 S. N
LONGITUDE: 083 D. 55 M. 36 S. W
SUPPORTING AGENCY: KNOX CO DEPT OF AP CONTROL
COMMENTS:

COUNTY (3)
SITE ADDR: HIGHWAY & DEPOT
STATION TYPE (3)
AQCR (207): EASTERN TENNESSEE-SOUTHWESTERN VIRGINIA
DIFF. GMT:

UTM ZONE: 17
UTM NORTHING: 3983358
UTM EASTING: 236055
ELEVATION ABOVE GROUND: 8 FT.
ELEVATION ABOVE MSL: 893 FT.

LOCATION: KNOXVILLE TENN
SITECODE: 441740010G1
AGENCY TYPE: COUNTY
LATITUDE: 36 D. 04 M. 00 S. N
LONGITUDE: 83 D. 43 M. 00 S. W
SUPPORTING AGENCY: KNOX CO DEPT OF AP CONTROL
COMMENTS:

COUNTY (3)
SITE ADDR: 115 S CIRCLE RD
STATION TYPE (3)
AQCR (207): EASTERN TENNESSEE-SOUTHWESTERN VIRGINIA
DIFF. GMT:

UTM ZONE: 17
UTM NORTHING: 3998251
UTM EASTING: 255429
ELEVATION ABOVE GROUND: 1 FT.
ELEVATION ABOVE MSL: 990 FT.

LOCATION: KNOXVILLE
SITECODE: 441740011G0A
AGENCY TYPE: COUNTY
LATITUDE: 35 D. 57 M. 30 S. N
LONGITUDE: 083 D. 55 M. 30 S. W
SUPPORTING AGENCY: KNOX COUNTY DEPARTMENT OF A P CONTROL
COMMENTS: STA. NO. 10

COUNTY (1720): KNOX CO
SITE ADDR: PARK NATL BANK 17TH AVE & DALE
STATION TYPE (11): CENTER CITY - INDUSTRIAL
AQCR (207): EASTERN TENNESSEE-SOUTHWESTERN VIRGINIA
DIFF. GMT: WEST 05 HOURS

UTM ZONE: 17
UTM NORTHING: 3983099
UTM EASTING: 235446
ELEVATION ABOVE GROUND: 015 FT.
ELEVATION ABOVE MSL: 0915 FT.

LOCATION: KNOXVILLE
SITECODE: 441740012G35
AGENCY TYPE: COUNTY
LATITUDE: D. M. S.
LONGITUDE: D. M. S.
SUPPORTING AGENCY: KNOX COUNTY DEPARTMENT OF A P CONTROL
COMMENTS: STA. NO. 4

COUNTY (1720): KNOX CO
SITE ADDR: UNIV OF TENN MOBILE MONITORING UNIT
STATION TYPE (24): SUBURBAN - MOBILE
AQCR (207): EASTERN TENNESSEE-SOUTHWESTERN VIRGINIA
DIFF. GMT: WEST 05 HOURS

UTM ZONE:
UTM NORTHING:
UTM EASTING:
ELEVATION ABOVE GROUND: 013 FT.
ELEVATION ABOVE MSL: 0000 FT.

LOCATION: LAFOLLETTE
SITECODE: 441760001F01
AGENCY TYPE: STATE
LATITUDE: 36 D. 22 M. 47 S. N
LONGITUDE: 084 D. 07 M. 17 S. W
SUPPORTING AGENCY: TENNESSEE DEPT. OF PUBLIC HEALTH DIV OF AIR POLLUTION CONTROL
COMMENTS: BEHIND DEPT OF ELECTRIC BLDG

COUNTY (03003): CAMPBELL CO
SITE ADDR: BEHIND DEPT OF ELEC BLDG
STATION TYPE (13): CENTER CITY - COMMERCIAL
AQCR (207): EASTERN TENNESSEE-SOUTHWESTERN VIRGINIA
DIFF. GMT: WEST 05 HOURS

UTM ZONE: 16
UTM NORTHING: 4029708
UTM EASTING: 758232
ELEVATION ABOVE GROUND: 012 FT.
ELEVATION ABOVE MSL: 1100 FT.

LOCATION: LA VERGNE
SITECODE: 441810001F05
AGENCY TYPE: STATE
LATITUDE: 36 D. 01 M. 17 S. N
LONGITUDE: 086 D. 36 M. 56 S. W
SUPPORTING AGENCY: TENNESSEE DEPT OF PUBLIC HEALTH DIV OF AIR POLLUTION CONTROL
COMMENTS:

COUNTY (2960): RUTHERFORD CO
SITE ADDR: CROCKETTS SERV STA MURFREESBORO RD
STATION TYPE (12): CENTER CITY - RESIDENTIAL
AQCR (208): MIDDLE TENNESSEE
DIFF. GMT: WEST 06 HOURS

UTM ZONE: 16
UTM NORTHING: 4041655
UTM EASTING: 537405
ELEVATION ABOVE GROUND: 010 FT.
ELEVATION ABOVE MSL: 0840 FT.

LOCATION: LAWRENCEBURG
SITECODE: 441840001F01
AGENCY TYPE: STATE
LATITUDE: 35 D. 15 M. 28 S. N
LONGITUDE: 087 D. 19 M. 47 S. W
SUPPORTING AGENCY: TENNESSEE DEPT OF PUBLIC HEALTH DIV OF AIR POLLUTION CONTROL
COMMENTS: ON SCHOOL GROUND AT EDGE OF URBAN RESIDENTIAL AREA WITH SOME INDUSTRY NEAR BY

COUNTY (1920): LAWRENCE CO
SITE ADDR: NEW CO HIGH SCHOOL
STATION TYPE (22): SUBURBAN - RESIDENTIAL
AQCR (208): MIDDLE TENNESSEE
DIFF. GMT: WEST 06 HOURS

UTM ZONE: 16
UTM NORTHING: 3901471
UTM EASTING: 471524
ELEVATION ABOVE GROUND: 010 FT.
ELEVATION ABOVE MSL: 0955 FT.

LOCATION: LEBANON
SITECODE: 441860001F01
AGENCY TYPE: STATE
LATITUDE: 36 D. 12 M. 00 S. N
LONGITUDE: 086 D. 17 M. 35 S. W
SUPPORTING AGENCY: TENNESSEE DEPT OF PUBLIC HEALTH DIV OF AIR POLLUTION CONTROL
COMMENTS: LOCATED IN MIXED RESIDENTIAL AND COMMERCIAL AREA AT EDGE OF URBAN AREA WITH LIGHT/MEDIUM INDUSTRIES NEARBY

COUNTY (3720): WILSON CO
SITE ADDR: CO HEALTH CENTER
STATION TYPE (21): SUBURBAN - INDUSTRIAL
AQCR (208): MIDDLE TENNESSEE
DIFF. GMT: WEST 06 HOURS

UTM ZONE: 16
UTM NORTHING: 4006440
UTM EASTING: 564303
ELEVATION ABOVE GROUND: 010 FT.
ELEVATION ABOVE MSL: 0555 FT.

LOCATION: LOUDON COUNTY
SITECODE: 442020001N02
AGENCY TYPE: FED NON-MILITARY
LATITUDE: 35 D. 49 M. 14 S. N
LONGITUDE: 84 D. 9 M. 9 S. W
SUPPORTING AGENCY: TENNESSEE VALLEY AUTHORITY
COMMENTS: JENA TENNESSEE TVA POWER SUBSTATION SULFATION STATION #27

COUNTY (2020): LOUDON CO
SITE ADDR: 26 MI S OF BULL RUN POWER PLANT
STATION TYPE (32): RURAL - AGRICULTURAL
AQCR (207): EASTERN TENNESSEE-SOUTHWESTERN VIRGINIA
DIFF. GMT: WEST 05 HOURS

UTM ZONE: 16
UTM NORTHING: 3949100
UTM EASTING: 00757800
ELEVATION ABOVE GROUND: 007 FT.
ELEVATION ABOVE MSL: 0960 FT.

LOCATION: LOUDON COUNTY
SITECODE: 442020002N02
AGENCY TYPE: FED NON-MILITARY
LATITUDE: 35 D. 48 M. 3 S. N
LONGITUDE: 84 D. 19 M. 46 S. W
SUPPORTING AGENCY: TENNESSEE VALLEY AUTHORITY
COMMENTS: ON PROPERTY OF ELMER J DUTTON ROUTE 2 LENOIR SULFATION STATION #16

COUNTY (2020): LOUDON CO
SITE ADDR: 19 MI SW OF BULL RUN POWER PLANT
STATION TYPE (32): RURAL - AGRICULTURAL
AQCR (207): EASTERN TENNESSEE-SOUTHWESTERN VIRGINIA
DIFF. GMT: WEST 05 HOURS

UTM ZONE: 16
UTM NORTHING: 3964950
UTM EASTING: 00741330
ELEVATION ABOVE GROUND: 007 FT.
ELEVATION ABOVE MSL: 0950 FT.

LOCATION: MCMINN COUNTY
SITECODE: 442080001N02
AGENCY TYPE: FED NON-MILITARY
LATITUDE: 35 D. 36 M. 19 S. N
LONGITUDE: 84 D. 32 M. 6 S. W
SUPPORTING AGENCY: TENNESSEE VALLEY AUTHORITY
COMMENTS: ON PROPERTY OF WILLIAM R MASON ROUTE 2 HIGHWAY 68 SWEETWATER 4.5 MSULFATION STATION #29

COUNTY (2080): MC MINN CO
SITE ADDR: 36 MI SW OF BULL RUN POWER PLANT
STATION TYPE (32): RURAL - AGRICULTURAL
AQCR (207): EASTERN TENNESSEE-SOUTHWESTERN VIRGINIA
DIFF. GMT: WEST 05 HOURS

UTM ZONE: 16
UTM NORTHING: 3942770
UTM EASTING: 00723790
ELEVATION ABOVE GROUND: 007 FT.
ELEVATION ABOVE MSL: 0990 FT.

TENNESSEE

LOCATION: MCMINNVILLE
SITECODE: 442100001F01
AGENCY TYPE: STATE
LATITUDE: 35 D. 40 M. 52 S. N
LONGITUDE: 085 D. 46 M. 44 S. W
SUPPORTING AGENCY: TENNESSEE DEPT. OF PUBLIC HEALTH DIV OF AIR POLLUTION CONTROL
COMMENTS:

COUNTY (3540): WARREN CO
SITE ADDR: OLD HEALTH DEPARTMENT BUILDING
STATION TYPE (13): CENTER CITY - COMMERCIAL
AQCR (007): TENNESSEE RIVER VALLEY-CUMBERLAND MOUNTAINS
DIFF. GMT: WEST 06 HOURS

UTM ZONE: 16
UTM NORTHING: 3949360
UTM EASTING: 610504
ELEVATION ABOVE GROUND: 012 FT.
ELEVATION ABOVE MSL: 1000 FT.

LOCATION: MADISON COUNTY
SITECODE: 442180001F05
AGENCY TYPE: STATE
LATITUDE: 35 D. 38 M. 42 S. N
LONGITUDE: 088 D. 54 M. 23 S. W
SUPPORTING AGENCY: TENNESSEE DEPT OF PUBLIC HEALTH DIV OF AIR POLLUTION CONTROL
COMMENTS: FIBRE GLASS MFG. PLANT APPROX 1/4 MI SW OF SITE

COUNTY (2180): MADISON CO
SITE ADDR: JACKSON OWENS CORNING PLANT
STATION TYPE (34): RURAL - INDUSTRIAL
AQCR (209): WESTERN TENNESSEE
DIFF. GMT: WEST 06 HOURS

UTM ZONE: 16
UTM NORTHING: 3946044
UTM EASTING: 327402
ELEVATION ABOVE GROUND: 003 FT.
ELEVATION ABOVE MSL: 0375 FT.

LOCATION: MARION COUNTY
SITECODE: 442220001F01
AGENCY TYPE: STATE
LATITUDE: 35 D. 02 M. 43 S. N
LONGITUDE: 085 D. 40 M. 45 S. W
SUPPORTING AGENCY: TENNESSEE DEPT. OF PUBLIC HEALTH DIV OF AIR POLLUTION CONTROL
COMMENTS: LOCATED IN THE REAR OF THE OLD SCHOOL ALSO IN THE REAR OF THE NEW FIRE DEPARTMENT

COUNTY (2220): MARION CO
SITE ADDR: FIRE DEPARTMENT (KIMBALL)
STATION TYPE (34): RURAL - INDUSTRIAL
AQCR (007): TENNESSEE RIVER VALLEY-CUMBERLAND MOUNTAINS
DIFF. GMT: WEST 06 HOURS

UTM ZONE: 16
UTM NORTHING: 3878659
UTM EASTING: 620469
ELEVATION ABOVE GROUND: 012 FT.
ELEVATION ABOVE MSL: 0640 FT.

LOCATION: MARYVILLE
SITECODE: 442280001F01
AGENCY TYPE: STATE
LATITUDE: 35 D. 45 M. 18 S. N
LONGITUDE: 083 D. 58 M. 11 S. W
SUPPORTING AGENCY: TENNESSEE DEPT. OF PUBLIC HEALTH DIV OF AIR POLLUTION CONTROL
COMMENTS:

COUNTY (0180): BLOUNT CO
SITE ADDR: BLOUNT COUNTY HEALTH CENTER
STATION TYPE (23): CENTER CITY - COMMERCIAL
AQCR (207): EASTERN TENNESSEE-SOUTHWESTERN VIRGINIA
DIFF. GMT: WEST 05 HOURS

UTM ZONE: 17
UTM NORTHING: 3960537
UTM EASTING: 231477
ELEVATION ABOVE GROUND: 012 FT.
ELEVATION ABOVE MSL: 0900 FT.

LOCATION: MAURY COUNTY
SITECODE: 442300001J02
AGENCY TYPE: PRIVATE
LATITUDE: 35 D. 53 M. 19 S. N
LONGITUDE: 87 D. 7 M. 47 S. W
SUPPORTING AGENCY: MONSANTO INDUSTRIAL CHEMICALS COMPANY
COMMENTS: MONSANTO PLANT LOCATED 1.0 MI NE OF COLUMBIA TENN. SAMPLE SITE IS LOCATED NORTH OF HUGHES BRIDGE S.W.

COUNTY (2300): MAURY CO
SITE ADDR: MONSANTO NO. 1 (COLUMBIA)
STATION TYPE (34): RURAL - INDUSTRIAL
AQCR (208): MIDDLE TENNESSEE
DIFF. GMT: WEST 06 HOURS

UTM ZONE: 16
UTM NORTHING: 3947400
UTM EASTING: 00488300
ELEVATION ABOVE GROUND: 006 FT.
ELEVATION ABOVE MSL: 0684 FT.

LOCATION: MAURY COUNTY
SITECODE: 442300002J02
AGENCY TYPE: PRIVATE
LATITUDE: 35 D. 53 M. 15 S. N
LONGITUDE: 87 D. 7 M. 3 S. W
SUPPORTING AGENCY: MONSANTO INDUSTRIAL CHEMICALS COMPANY
COMMENTS: 0.5 MILE NORTH OF MONSANTO PLANT ON SOUTH BANK OF DUCK RIVER

COUNTY (2300): MAURY CO
SITE ADDR: MONSANTO NO. 2 (COLUMBIA)
STATION TYPE (34): RURAL - INDUSTRIAL
AQCR (208): MIDDLE TENNESSEE
DIFF. GMT: WEST 06 HOURS

UTM ZONE: 16
UTM NORTHING: 3947500
UTM EASTING: 00489400
ELEVATION ABOVE GROUND: 006 FT.
ELEVATION ABOVE MSL: 0675 FT.

LOCATION: MAURY COUNTY
SITECODE: 442300003J02
AGENCY TYPE: PRIVATE
LATITUDE: 35 D. 53 M. 51 S. N
LONGITUDE: 87 D. 6 M. 23 S. W
SUPPORTING AGENCY: MONSANTO INDUSTRIAL CHEMICALS COMPANY
COMMENTS: MONSANTO SITE NO. 3 LOCATED 2.5 MILE NNE OF PLANT, 1/2 MILE N. OF ROBERT BEAD ROAD ON WILLIS FARM

COUNTY (2300): MAURY CO
SITE ADDR: MONSANTO NO. 3 (COLUMBIA)
STATION TYPE (32): RURAL - AGRICULTURAL
AQCR (208): MIDDLE TENNESSEE
DIFF. GMT: WEST 06 HOURS

UTM ZONE: 16
UTM NORTHING: 3948600
UTM EASTING: 00490400
ELEVATION ABOVE GROUND: 004 FT.
ELEVATION ABOVE MSL: 0694 FT.

LOCATION: MAURY COUNTY
SITECODE: 442300004J02
AGENCY TYPE: PRIVATE
LATITUDE: 35 D. 52 M. 59 S. N
LONGITUDE: 87 D. 6 M. 19 S. W
SUPPORTING AGENCY: MONSANTO INDUSTRIAL CHEMICALS COMPANY
COMMENTS: MONSANTO SITE NO. 4 LOCATED WITHIN FENCE OF THE PRIMARY USE STATION 0.8 MILE N.E. OF PLANT

COUNTY (2300): MAURY CO
SITE ADDR: MONSANTO NO. 4 (COLUMBIA)
STATION TYPE (34): RURAL - INDUSTRIAL
AQCR (208): MIDDLE TENNESSEE
DIFF. GMT: WEST 06 HOURS

UTM ZONE: 16
UTM NORTHING: 3947303
UTM EASTING: 00490500
ELEVATION ABOVE GROUND: 004 FT.
ELEVATION ABOVE MSL: 0744 FT.

LOCATION: MAURY COUNTY
SITECODE: 442300005J02
AGENCY TYPE: PRIVATE
LATITUDE: 35 D. 55 M. 23 S. N
LONGITUDE: 87 D. 6 M. 43 S. W
SUPPORTING AGENCY: MONSANTO INDUSTRIAL CHEMICALS COMPANY
COMMENTS: MONSANTO SITE NO. 5 LOCATED 3.1 MILE N.N.E. OF PLANT SOUTH OF KIRK ROAD ON KIRK FARM

COUNTY (2300): MAURY CO
SITE ADDR: MONSANTO NO. 5 (COLUMBIA)
STATION TYPE (32): RURAL - AGRICULTURAL
AQCR (208): MIDDLE TENNESSEE
DIFF. GMT: WEST 06 HOURS

UTM ZONE: 16
UTM NORTHING: 3951403
UTM EASTING: 00489900
ELEVATION ABOVE GROUND: 004 FT.
ELEVATION ABOVE MSL: 0664 FT.

LOCATION: MAURY COUNTY
SITECODE: 442300006J02
AGENCY TYPE: PRIVATE
LATITUDE: 35 D. 51 M. 44 S. N
LONGITUDE: 87 D. 6 M. 7 S. W
SUPPORTING AGENCY: MONSANTO INDUSTRIAL CHEMICALS COMPANY
COMMENTS: MONSANTO SITE NO. 6 LOCATED 1.4 MILE S.E. OF PLANT IN KINES FARM

COUNTY (2300): MAURY CO
SITE ADDR: MONSANTO NO. 6 (COLUMBIA)
STATION TYPE (34): RURAL - INDUSTRIAL
AQCR (208): MIDDLE TENNESSEE
DIFF. GMT: WEST 06 HOURS

UTM ZONE: 16
UTM NORTHING: 3944700
UTM EASTING: 00490800
ELEVATION ABOVE GROUND: 006 FT.
ELEVATION ABOVE MSL: 0634 FT.

LOCATION: MAURY COUNTY
SITECODE: 442300007J02
AGENCY TYPE: PRIVATE
LATITUDE: 35 D. 51 M. 34 S. N
LONGITUDE: 87 D. 7 M. 31 S. W
SUPPORTING AGENCY: MONSANTO INDUSTRIAL CHEMICALS COMPANY
COMMENTS: MONSANTO SITE NO. 7 LOCATED 1.3 MILE SSE OF PLANT IN HICKS LAKE ATHAN AN FARM SITE

COUNTY (2300): MAURY CO
SITE ADDR: MONSANTO NO. 7 (COLUMBIA)
STATION TYPE (32): RURAL - AGRICULTURAL
AQCR (208): MIDDLE TENNESSEE
DIFF. GMT: WEST 06 HOURS

UTM ZONE: 16
UTM NORTHING: 3944400
UTM EASTING: 00489700
ELEVATION ABOVE GROUND: 006 FT.
ELEVATION ABOVE MSL: 0624 FT.

LOCATION: MAURY COUNTY
SITECODE: 442300008J02
AGENCY TYPE: PRIVATE
LATITUDE: 35 D. 54 M. 27 S. N
LONGITUDE: 87 D. 9 M. 18 S. W
SUPPORTING AGENCY: MONSANTO INDUSTRIAL CHEMICALS COMPANY
COMMENTS: MONSANTO SITE NO. 8 LOCATED 2.2 NNW OF PLANT OFF RIGHT OF CHERT BANK RIDGE ROAD ON STEVENS FARM

COUNTY (2300): MAURY CO
SITE ADDR: MONSANTO NO. 8 (COLUMBIA)
STATION TYPE (32): RURAL - AGRICULTURAL
AQCR (208): MIDDLE TENNESSEE
DIFF. GMT: WEST 06 HOURS

UTM ZONE: 16
UTM NORTHING: 3949133
UTM EASTING: 00487100
ELEVATION ABOVE GROUND: 003 FT.
ELEVATION ABOVE MSL: 0646 FT.

LOCATION: MAURY COUNTY
SITECODE: 442300009J02
AGENCY TYPE: PRIVATE
LATITUDE: 35 D. 54 M. 8 S. N
LONGITUDE: 87 D. 8 M. 35 S. W
SUPPORTING AGENCY: MONSANTO INDUSTRIAL CHEMICALS COMPANY
COMMENTS: MONSANTO SITE NO. 9 LOCATED 2.2 MILES NW OF PLANT NORTH OF PARSONS BEND ROAD ON PARSONS FARM IN PARSONS BEND

COUNTY (2300): MAURY CO
SITE ADDR: MONSANTO NO. 9 (COLUMBIA)
STATION TYPE (32): RURAL - AGRICULTURAL
AQCR (208): MIDDLE TENNESSEE
DIFF. GMT: WEST 06 HOURS

UTM ZONE: 16
UTM NORTHING: 3949133
UTM EASTING: 00487100
ELEVATION ABOVE GROUND: 003 FT.
ELEVATION ABOVE MSL: 0646 FT.

LOCATION: MAURY COUNTY
SITECODE: 442300013033
AGENCY TYPE: PRIVATE
LATITUDE: 35 D. 41 M. 25 S. N
LONGITUDE: 86 D. 58 M. 32 S. W
SUPPORTING AGENCY: MONSANTO INDUSTRIAL CHEMICALS COMPANY
COMMENTS: LOCATED 1/2 MILE EAST OF CULLEOKA, TENNESSEE ON STATE HIGHWAY 50 100 YARDS NORTH OF HIGHWAY. L. MOSER FARM

COUNTY (23300): MAURY CO
SITE ADDR: SITE NO 10 1/2 MILE EAST OF CULLEOKA
STATION TYPE (32): RURAL - AGRICULTURAL
AQCR (208): MIDDLE TENNESSEE
DIFF. GMT: WEST 06 HOURS

UTM ZONE: 16
UTM NORTHING: 3925300
UTM EASTING: 33503300
ELEVATION ABOVE GROUND: 396 FT.
ELEVATION ABOVE MSL: 1714 FT.

LOCATION: MEIGS COUNTY
SITECODE: 442320031N02
AGENCY TYPE: FED NON-MILITARY
LATITUDE: 35 D. 53 M. 18 S. N
LONGITUDE: 84 D. 46 M. 13 S. W
SUPPORTING AGENCY:
COMMENTS: FROM WATTS BAR DAM CONTROL FM. PLOW., PROCEED 3,000 FT. E ALONG TENN. RR. TURN SHARP LEFT AND GO 400 FT.

COUNTY (23200): MEIGS CO
SITE ADDR: 1.0 MI. NNE OF WATTS BAR POWER PLANT
STATION TYPE (32): RURAL - AGRICULTURAL
AQCR (207): EASTERN TENNESSEE-SOUTHWESTERN VIRGINIA
DIFF. GMT: WEST 05 HOURS

UTM ZONE: 16
UTM NORTHING: 3944370
UTM EASTING: 03701400
ELEVATION ABOVE GROUND: 100 FT.
ELEVATION ABOVE MSL: 0763 FT.

LOCATION: MEMPHIS
SITECODE: 442340001A01
AGENCY TYPE: EPA/ATMOS. SURV.
LATITUDE: 35 D. 08 M. 04 S. N
LONGITUDE: 090 D. 02 M. 30 S. W
SUPPORTING AGENCY: MEMPHIS & SHELBY COUNTY HEALTH DEPARTMENT
COMMENTS:

COUNTY (30800): SHELBY CO
SITE ADDR: 416 ALABAMA AVENUE
STATION TYPE (13): CENTER CITY - COMMERCIAL
AQCR (018): METROPOLITAN MEMPHIS
DIFF. GMT: WEST 06 HOURS

UTM ZONE: 15
UTM NORTHING: 3891756
UTM EASTING: 769558
ELEVATION ABOVE GROUND: [illegible] FT.
ELEVATION ABOVE MSL: 271 FT.

LOCATION: MEMPHIS
SITECODE: 442340001A50
AGENCY TYPE: EPA/ATMOS. SURV.
LATITUDE: D. M. S.
LONGITUDE: D. M. S.
SUPPORTING AGENCY: MEMPHIS-SHELBY COUNTY HEALTH DEPARTMENT
COMMENTS:

COUNTY ( ):
SITE ADDR: HEALTH DEPT BLDG 814 JEFFERSON STREET
STATION TYPE ( ):
AQCR (018): METROPOLITAN MEMPHIS
DIFF. GMT:

UTM ZONE:
UTM NORTHING:
UTM EASTING:
ELEVATION ABOVE GROUND: 35 FT.
ELEVATION ABOVE MSL: 1 FT.

LOCATION: MEMPHIS
SITECODE: 442340001G01
AGENCY TYPE: COUNTY
LATITUDE: 35 D. 21 M. 26 S. N
LONGITUDE: 90 D. 1 M. 23 S. W
SUPPORTING AGENCY: MEMPHIS AND SHELBY COUNTY HEALTH DEPARTMENT
COMMENTS:

COUNTY (30800): SHELBY CO
SITE ADDR: HEALTH DEPARTMENT 814 JEFFERSON
STATION TYPE (13): CENTER CITY - COMMERCIAL
AQCR (018): METROPOLITAN MEMPHIS
DIFF. GMT: WEST 06 HOURS

UTM ZONE: 15
UTM NORTHING: 3893203
UTM EASTING: 03773500
ELEVATION ABOVE GROUND: 041 FT.
ELEVATION ABOVE MSL: 3284 FT.

LOCATION: MEMPHIS
SITECODE: 442340002G01
AGENCY TYPE: COUNTY
LATITUDE: 35 D. 21 M. 1 S. N
LONGITUDE: 89 D. 57 M. 58 S. W
SUPPORTING AGENCY: MEMPHIS AND SHELBY COUNTY HEALTH DEPARTMENT
COMMENTS:

COUNTY (30800): SHELBY CO
SITE ADDR: SHRINE SCHOOL 201 COLLINS STREET
STATION TYPE (13): SUBURBAN - COMMERICAL
AQCR (018): METROPOLITAN MEMPHIS
DIFF. GMT: WEST 06 HOURS

UTM ZONE: 15
UTM NORTHING: 3892600
UTM EASTING: 00775700
ELEVATION ABOVE GROUND: 050 FT.
ELEVATION ABOVE MSL: 0360 FT.

LOCATION: MEMPHIS
SITECODE: 442340003F01
AGENCY TYPE: STATE
LATITUDE: D. M. S.
LONGITUDE: D. M. S.
SUPPORTING AGENCY: MEMPHIS + SHELBY COUNTY HEALTH DEPARTMENT
COMMENTS:

COUNTY ( ):
SITE ADDR: 1 NORTH FRONT STREET
STATION TYPE ( ):
AQCR (018): METROPOLITAN MEMPHIS
DIFF. GMT:

UTM ZONE:
UTM NORTHING:
UTM EASTING:
ELEVATION ABOVE GROUND: 52 FT.
ELEVATION ABOVE MSL: 78 FT.

LOCATION: MEMPHIS
SITECODE: 442340004F01
AGENCY TYPE: STATE
LATITUDE: D. M. S.
LONGITUDE: D. M. S.
SUPPORTING AGENCY: MEMPHIS + SHELBY COUNTY HEALTH DEPARTMENT
COMMENTS:

COUNTY ( ):
SITE ADDR: PROSPECT AT WOODLAND
STATION TYPE ( ):
AQCR (018): METROPOLITAN MEMPHIS
DIFF. GMT:

UTM ZONE:
UTM NORTHING:
UTM EASTING:
ELEVATION ABOVE GROUND: 14 FT.
ELEVATION ABOVE MSL: 20 FT.

LOCATION: MEMPHIS
SITECODE: 442340005G01
AGENCY TYPE: COUNTY
LATITUDE: 35 D. 25 M. 5 S. N
LONGITUDE: 90 D. M. 56 S. W
SUPPORTING AGENCY: MEMPHIS AND SHELBY COUNTY HEALTH DEPARTMENT
COMMENTS:

COUNTY (30800): SHELBY CO
SITE ADDR: WHITNEY SCHOOL 1219 WHITNEY ROAD
STATION TYPE (12): CENTER CITY - RESIDENTIAL
AQCR (018): METROPOLITAN MEMPHIS
DIFF. GMT: WEST 06 HOURS

UTM ZONE: 15
UTM NORTHING: 3899900
UTM EASTING: 03771000
ELEVATION ABOVE GROUND: 015 FT.
ELEVATION ABOVE MSL: 0305 FT.

LOCATION: MEMPHIS
SITECODE: 442340006F01
AGENCY TYPE: STATE
LATITUDE: D. M. S.
LONGITUDE: D. M. S.
SUPPORTING AGENCY: MEMPHIS + SHELBY COUNTY HEALTH DEPARTMENT
COMMENTS:

COUNTY ( ):
SITE ADDR: 6269 AMHERST ROAD
STATION TYPE ( ):
AQCR (018): METROPOLITAN MEMPHIS
DIFF. GMT:

UTM ZONE:
UTM NORTHING:
UTM EASTING:
ELEVATION ABOVE GROUND: 0 FT.
ELEVATION ABOVE MSL: 16 FT.

LOCATION: MEMPHIS
SITECODE: 442340007F01
AGENCY TYPE: STATE
LATITUDE: D. M. S.
LONGITUDE: D. M. S.
SUPPORTING AGENCY: MEMPHIS + SHELBY COUNTY HEALTH DEPARTMENT
COMMENTS:

COUNTY ( ):
SITE ADDR: BIOLOGY BLDG PATTERSON + SOUTHERN
STATION TYPE ( ):
AQCR (018): METROPOLITAN MEMPHIS
DIFF. GMT:

UTM ZONE:
UTM NORTHING:
UTM EASTING:
ELEVATION ABOVE GROUND: 36 FT.
ELEVATION ABOVE MSL: 52 FT.

LOCATION: MEMPHIS
SITECODE: 442340008F01
AGENCY TYPE: STATE
LATITUDE: D. M. S.
LONGITUDE: D. M. S.
SUPPORTING AGENCY: MEMPHIS + SHELBY COUNTY HEALTH DEPARTMENT
COMMENTS:

COUNTY ( ):
SITE ADDR: 1060 TUPELO STREET
STATION TYPE ( ):
AQCR (018): METROPOLITAN MEMPHIS
DIFF. GMT:

UTM ZONE:
UTM NORTHING:
UTM EASTING:
ELEVATION ABOVE GROUND: 22 FT.
ELEVATION ABOVE MSL: -22 FT.

LOCATION: MEMPHIS
SITECODE: 442340009F01
AGENCY TYPE: STATE
LATITUDE: D. M. S.
LONGITUDE: D. M. S.
SUPPORTING AGENCY: MEMPHIS + SHELBY COUNTY HEALTH DEPARTMENT
COMMENTS:

COUNTY ( ):
SITE ADDR: 2000 N PARKWAY
STATION TYPE ( ):
AQCR (018): METROPOLITAN MEMPHIS
DIFF. GMT:

UTM ZONE:
UTM NORTHING:
UTM EASTING:
ELEVATION ABOVE GROUND: 11 FT.
ELEVATION ABOVE MSL: -22 FT.

TENNESSEE

LOCATION: MEMPHIS
SITECODE: 442340012G01
AGENCY TYPE: COUNTY
LATITUDE: 35 D. 20 M. 13 S. N
LONGITUDE: 89 D. 58 M. 20 S. W
SUPPORTING AGENCY: MEMPHIS AND SHELBY COUNTY HEALTH DEPARTMENT
COMMENTS:

COUNTY (3080): SHELBY CO
SITE ADDR: 2480 CENTRAL
STATION TYPE (12): CENTER CITY - RESIDENTIAL
AQCR (018): METROPOLITAN MEMPHIS
DIFF. GMT: WEST 06 HOURS

UTM ZONE: 15
UTM NORTHING: 3891100
UTM EASTING: 0075200
ELEVATION ABOVE GROUND: 011 FT.
ELEVATION ABOVE MSL: 0311 FT.

LOCATION: MEMPHIS
SITECODE: 442340013G01
AGENCY TYPE: COUNTY
LATITUDE: 35 D. 22 M. 32 S. N
LONGITUDE: 90 D. 1 M. 41 S. W
SUPPORTING AGENCY: MEMPHIS AND SHELBY COUNTY HEALTH DEPARTMENT
COMMENTS:

COUNTY (3080): SHELBY CO
SITE ADDR: FIRE STATION NORTH THOMAS STREET
STATION TYPE (11): CENTER CITY - INDUSTRIAL
AQCR (018): METROPOLITAN MEMPHIS
DIFF. GMT: WEST 05 HOURS

UTM ZONE: 15
UTM NORTHING: 3895200
UTM EASTING: 0077000
ELEVATION ABOVE GROUND: 023 FT.
ELEVATION ABOVE MSL: 0273 FT.

LOCATION: MEMPHIS
SITECODE: 442340014G01
AGENCY TYPE: COUNTY
LATITUDE: 35 D. 05 M. 09 S. N
LONGITUDE: 089 D. 56 M. 51 S. W
SUPPORTING AGENCY: MEMPHIS & SHELBY COUNTY HEALTH DEPARTMENT
COMMENTS:

COUNTY (3080): SHELBY CO
SITE ADDR: 3431 SHARPE AVENUE
STATION TYPE (12): CENTER CITY - RESIDENTIAL
AQCR (018): METROPOLITAN MEMPHIS
DIFF. GMT: WEST 06 HOURS

UTM ZONE: 16
UTM NORTHING: 3886333
UTM EASTING: 231272
ELEVATION ABOVE GROUND: 005 FT.
ELEVATION ABOVE MSL: 0259 FT.

LOCATION: MEMPHIS
SITECODE: 442340015N05
AGENCY TYPE: FED NON-MILITARY
LATITUDE: 35 D. 03 M. 00 S. N
LONGITUDE: 089 D. 59 M. 00 S. W
SUPPORTING AGENCY: NATIONAL CLIMATIC CENTER U S DEPARTMENT OF COMMERCE
COMMENTS: WBAN STATION NUMBER= 13893

COUNTY (3080): SHELBY CO
SITE ADDR: METROPOLITAN AIRPORT
STATION TYPE (00):
AQCR (018): METROPOLITAN MEMPHIS
DIFF. GMT: WEST 06 HOURS

UTM ZONE: 15
UTM NORTHING: 3882454
UTM EASTING: 227884
ELEVATION ABOVE GROUND: 000 FT.
ELEVATION ABOVE MSL: 0284 FT.

LOCATION: MEMPHIS
SITECODE: 442340016G01
AGENCY TYPE: COUNTY
LATITUDE: 35 D. 22 M. 30 S. N
LONGITUDE: 89 D. 57 M. 47 S. W
SUPPORTING AGENCY: MEMPHIS AND SHELBY COUNTY HEALTH DEPARTMENT
COMMENTS:

COUNTY (3080): SHELBY CO
SITE ADDR: GAS SERVICE CENTER MEAGHER STREET
STATION TYPE (11): CENTER CITY - INDUSTRIAL
AQCR (018): METROPOLITAN MEMPHIS
DIFF. GMT: WEST 06 HOURS

UTM ZONE: 15
UTM NORTHING: 3895100
UTM EASTING: 0077500
ELEVATION ABOVE GROUND: 020 FT.
ELEVATION ABOVE MSL: 0279 FT.

LOCATION: MEMPHIS
SITECODE: 442340017G01
AGENCY TYPE: COUNTY
LATITUDE: 35 D. 18 M. 17 S. N
LONGITUDE: 90 D. 1 M. 50 S. W
SUPPORTING AGENCY: MEMPHIS AND SHELBY COUNTY HEALTH DEPARTMENT
COMMENTS:

COUNTY (3080): SHELBY CO
SITE ADDR: WELL HOUSE ALICE AND PROSPECT STREET
STATION TYPE (11): CENTER CITY - INDUSTRIAL
AQCR (018): METROPOLITAN MEMPHIS
DIFF. GMT: WEST 06 HOURS

UTM ZONE: 15
UTM NORTHING: 3887400
UTM EASTING: 0077000
ELEVATION ABOVE GROUND: 016 FT.
ELEVATION ABOVE MSL: 0316 FT.

LOCATION: MEMPHIS
SITECODE: 442340018G01
AGENCY TYPE: COUNTY
LATITUDE: 35 D. 21 M. 28 S. N
LONGITUDE: 90 D. 2 M. 50 S. W
SUPPORTING AGENCY: MEMPHIS AND SHELBY COUNTY HEALTH DEPARTMENT
COMMENTS:

COUNTY (3080): SHELBY CO
SITE ADDR: POST OFFICE BUILDING FRONT STREET
STATION TYPE (13): CENTER CITY - COMMERCIAL
AQCR (018): METROPOLITAN MEMPHIS
DIFF. GMT: WEST 06 HOURS

UTM ZONE: 15
UTM NORTHING: 3893200
UTM EASTING: 0076800
ELEVATION ABOVE GROUND: 033 FT.
ELEVATION ABOVE MSL: 0333 FT.

LOCATION: MEMPHIS
SITECODE: 442340019N01
AGENCY TYPE: FED NON-MILITARY
LATITUDE: 35 D. 17 M. 35 S. N
LONGITUDE: 90 D. 6 M. 33 S. W
SUPPORTING AGENCY: TENNESSEE VALLEY AUTHORITY
COMMENTS: NEAR CENTER OF RIVERSIDE PARK - EAST OF COMFORT STA STA 1 SETTLED PART ELEV/GR 8FT S02 ELEV/GR 12FT

COUNTY (3080): SHELBY CO
SITE ADDR: 4.2 MI. ENE OF ALLEN POWER PLANT
STATION TYPE (13): CENTER CITY - COMMERCIAL
AQCR (018): METROPOLITAN MEMPHIS
DIFF. GMT: WEST 06 HOURS

UTM ZONE: 15
UTM NORTHING: 3885980
UTM EASTING: 0076590
ELEVATION ABOVE GROUND: 004 FT.
ELEVATION ABOVE MSL: 0230 FT.

LOCATION: MEMPHIS
SITECODE: 442340020N01
AGENCY TYPE: FED NON-MILITARY
LATITUDE: 35 D. 17 M. 35 S. N
LONGITUDE: 90 D. 1 M. 32 S. W
SUPPORTING AGENCY: TENNESSEE VALLEY AUTHORITY
COMMENTS: PRESIDENTS ISLAND, MEMPHIS CHANNEL AVE. AND DOCK STREET, BEHIND FIRE STATION, UNDER WATER TOWER (YA2 SETTLED PART

COUNTY (3080): SHELBY CO
SITE ADDR: 2.9 MI NE OF ALLEN POWER PLANT
STATION TYPE (11): CENTER CITY - INDUSTRIAL
AQCR (018): METROPOLITAN MEMPHIS
DIFF. GMT: WEST 06 HOURS

UTM ZONE: 15
UTM NORTHING: 3886110
UTM EASTING: 0077090
ELEVATION ABOVE GROUND: 034 FT.
ELEVATION ABOVE MSL: 0240 FT.

LOCATION: MEMPHIS
SITECODE: 442340021A05
AGENCY TYPE: EPA/ATMOS. SURV.
LATITUDE: 35 D. 07 M. 30 S. N
LONGITUDE: 090 D. 03 M. 41 S. W
SUPPORTING AGENCY: MEMPHIS AND SHELBY COUNTY HEALTH DEPARTMENT
COMMENTS:

COUNTY (3080): SHELBY CO
SITE ADDR: 1330 FRAYSER BLVD
STATION TYPE (12): CENTER CITY - RESIDENTIAL
AQCR (018): METROPOLITAN MEMPHIS
DIFF. GMT: WEST 06 HOURS

UTM ZONE: 15
UTM NORTHING: 3890654
UTM EASTING: 767791
ELEVATION ABOVE GROUND: 009 FT.
ELEVATION ABOVE MSL: 0294 FT.

LOCATION: MEMPHIS
SITECODE: 442340021G01
AGENCY TYPE: COUNTY
LATITUDE: 35 D. 07 M. 30 S. N
LONGITUDE: 090 D. 03 M. 41 S. W
SUPPORTING AGENCY: MEMPHIS AND SHELBY COUNTY HEALTH DEPARTMENT
COMMENTS: FRAYSER CONTINUOUS AIR MONITORING

COUNTY (3080): SHELBY CO
SITE ADDR: 1330 FRAYSER BLVD
STATION TYPE (12): CENTER CITY - RESIDENTIAL
AQCR (018): METROPOLITAN MEMPHIS
DIFF. GMT: WEST 06 HOURS

UTM ZONE: 15
UTM NORTHING: 3890654
UTM EASTING: 767791
ELEVATION ABOVE GROUND: 009 FT.
ELEVATION ABOVE MSL: 0294 FT.

LOCATION: MEMPHIS
SITECODE: 442340022G01
AGENCY TYPE: COUNTY
LATITUDE: 35 D. 05 M. 33 S. N
LONGITUDE: 090 D. 02 M. 01 S. W
SUPPORTING AGENCY: MEMPHIS & SHELBY COUNTY HEALTH DEPARTMENT
COMMENTS:

COUNTY (3080): SHELBY CO
SITE ADDR: 845 ALICE
STATION TYPE (12): CENTER CITY - RESIDENTIAL
AQCR (018): METROPOLITAN MEMPHIS
DIFF. GMT: WEST 06 HOURS

UTM ZONE: 15
UTM NORTHING: 3887123
UTM EASTING: 770430
ELEVATION ABOVE GROUND: 035 FT.
ELEVATION ABOVE MSL: 0285 FT.

LOCATION: MEMPHIS
SITECODE: 442340023G01
AGENCY TYPE: COUNTY
LATITUDE: 35 D. 05 M. 33 S. N
LONGITUDE: 090 D. 04 M. 37 S. W
SUPPORTING AGENCY: MEMPHIS & SHELBY COUNTY HEALTH DEPARTMENT
COMMENTS:

COUNTY (3080): SHELBY CO
SITE ADDR: 1875 RIVERSIDE
STATION TYPE (11): CENTER CITY - INDUSTRIAL
AQCR (018): METROPOLITAN MEMPHIS
DIFF. GMT: WEST 06 HOURS

UTM ZONE: 15
UTM NORTHING: 3887007
UTM EASTING: 766478
ELEVATION ABOVE GROUND: 035 FT.
ELEVATION ABOVE MSL: 0295 FT.

LOCATION: MEMPHIS
SITECODE: 442360076G01
AGENCY TYPE: COUNTY
LATITUDE: 35 D. 09 M. 34 S. N
LONGITUDE: 090 D. 07 M. 30 S. W
SUPPORTING AGENCY: MEMPHIS & SHELBY COUNTY HEALTH DEPARTMENT
COMMENTS: CONTINUOUS AIR MONITORING STATION

COUNTY (5380): SHELBY CO
SITE ADDR: 816 ALABAMA AVENUE
STATION TYPE (11): CENTER CITY - COMMERCIAL
AQCR (018): METROPOLITAN MEMPHIS
DIFF. GMT: WEST 06 HOURS

UTM ZONE: 15
UTM NORTHING: 3991756
UTM EASTING: 769558
ELEVATION ABOVE GROUND: 050 FT.
ELEVATION ABOVE MSL: 2?? FT.

LOCATION: MEMPHIS, TENN
SITECODE: 442360090G05
AGENCY TYPE: EPA/ATMOS. SURV.
LATITUDE: 35 D. 08 M. 42 S. N
LONGITUDE: 90 D. 02 M. 40 S. W
SUPPORTING AGENCY: MEMPHIS-SHELBY CO HEALTH DEPT
COMMENTS:

COUNTY (5380): SHELBY CO
SITE ADDR: 816 JEFFERSON AVE
STATION TYPE (1[illegible]): [illegible]
AQCR (018): METROPOLITAN MEMPHIS
DIFF. GMT: WEST 06 HOURS

UTM ZONE: 15
UTM NORTHING: 3992958
UTM EASTING: 769271
ELEVATION ABOVE GROUND: 09 FT.
ELEVATION ABOVE MSL: 288 FT.

LOCATION: MEMPHIS, TENN
SITECODE: 442360101G05
AGENCY TYPE: EPA/ATMOS. SURV.
LATITUDE: 35 D. 07 M. 30 S. N
LONGITUDE: 90 D. 03 M. 15 S. W
SUPPORTING AGENCY: MEMPHIS-SHELBY CO HEALTH DEPT
COMMENTS:

COUNTY (5380): SHELBY CO
SITE ADDR: 2788 S. [illegible] ST
STATION TYPE (1[illegible]): [illegible]
AQCR (018): METROPOLITAN MEMPHIS
DIFF. GMT: WEST 06 HOURS

UTM ZONE: 15
UTM NORTHING: 3989894
UTM EASTING: 768203
ELEVATION ABOVE GROUND: 06 FT.
ELEVATION ABOVE MSL: 240 FT.

LOCATION: MONROE COUNTY
SITECODE: 442630021N03
AGENCY TYPE: FED NON-MILITARY
LATITUDE: 35 D. 38 M. 30 S. N
LONGITUDE: 084 D. 18 M. 45 S. W
SUPPORTING AGENCY: TENNESSEE VALLEY AUTHORITY
COMMENTS: 450 FT [illegible] EVE MILLS DAM ON FORK RD AT THE EVE MILLS COMM ON A SMALL BRIDGE ELEVATION [illegible] PART & FT SITE IN PART B

COUNTY (2460): MONROE CO
SITE ADDR: 36 MI [illegible] BULL RUN POWER PLANT
STATION TYPE (32): RURAL - AGRICULTURAL
AQCR (007): EASTERN TENNESSEE-SOUTHWESTERN VIRGINIA
DIFF. GMT: WEST 05 HOURS

UTM ZONE: 16
UTM NORTHING: 4353130
UTM EASTING: 0374[illegible]
ELEVATION ABOVE GROUND: 037 FT.
ELEVATION ABOVE MSL: 0993 FT.

LOCATION: MONROE COUNTY
SITECODE: 442630002N07
AGENCY TYPE: FED NON-MILITARY
LATITUDE: 35 D. 24 M. 55 S. N
LONGITUDE: 84 D. 7 M. 22 S. W
SUPPORTING AGENCY: TENNESSEE VALLEY AUTHORITY
COMMENTS: ON RIGHT BANK YOUNG BRANCH 0.2 MILES UPSTREAM FROM CITICO CREEK SULFATION STATION #5

COUNTY (2460): MONROE CO
SITE ADDR: 36 MI [illegible] BULL RUN POWER PLANT
STATION TYPE (32): RURAL - AGRICULTURAL
AQCR (007): EASTERN TENNESSEE-SOUTHWESTERN VIRGINIA
DIFF. GMT: WEST 05 HOURS

UTM ZONE: 16
UTM NORTHING: 4353130
UTM EASTING: 0374[illegible]
ELEVATION ABOVE GROUND: 037 FT.
ELEVATION ABOVE MSL: 0993 FT.

LOCATION: MONTGOMERY COUNTY
SITECODE: 442420001N02
AGENCY TYPE: FED NON-MILITARY
LATITUDE: 36 D. 44 M. 13 S. N
LONGITUDE: 87 D. 23 M. 11 S. W
SUPPORTING AGENCY: TENNESSEE VALLEY AUTHORITY
COMMENTS: FROM CUNNINGHAM BRIDGE CROSSING CUMBERLAND RIVER AT OLD HWY. 13 & 49 N TO BRIARWOOD SES & SETTLED PART ELEV/GR [illegible] FT

COUNTY (2420): MONTGOMERY CO
SITE ADDR: 17.2 MILES ENE OF CUMBERLAND POWER PLANT
STATION TYPE (32): RURAL - AGRICULTURAL
AQCR (008): MIDDLE TENNESSEE
DIFF. GMT: WEST 06 HOURS

UTM ZONE: 16
UTM NORTHING: 4041000
UTM EASTING: 03465000
ELEVATION ABOVE GROUND: 012 FT.
ELEVATION ABOVE MSL: 0620 FT.

LOCATION: MONTGOMERY COUNTY
SITECODE: 442420002N02
AGENCY TYPE: FED NON-MILITARY
LATITUDE: 36 D. 57 M. 41 S. N
LONGITUDE: 87 D. 27 M. 9 S. W
SUPPORTING AGENCY: TENNESSEE VALLEY AUTHORITY
COMMENTS: FROM CLARKSVILLE, TENN. N ON US 41A TO FORT CAMPBELL GATE 1 GO 0.87 MILES THEN S 0.35 MI STA 3 SETTLED PART ELEV

COUNTY (2420): MONTGOMERY CO
SITE ADDR: 19.4 NE OF CUMBERLAND POWER PLANT
STATION TYPE (32): RURAL - AGRICULTURAL
AQCR (008): MIDDLE TENNESSEE
DIFF. GMT: WEST 06 HOURS

UTM ZONE: 16
UTM NORTHING: 4056550
UTM EASTING: 03459680
ELEVATION ABOVE GROUND: 012 FT.
ELEVATION ABOVE MSL: 0540 FT.

LOCATION: MONTGOMERY COUNTY
SITECODE: 442420003N02
AGENCY TYPE: FED NON-MILITARY
LATITUDE: 36 D. 37 M. 51 S. N
LONGITUDE: 87 D. 9 M. 23 S. W
SUPPORTING AGENCY: TENNESSEE VALLEY AUTHORITY
COMMENTS: E GUTHRIE ON HIGHWAY 41 TO STATE LINE TAKE ROAD TO RIGHT TO LARGE BARN ON RIGHT SULFATION STATION #49

COUNTY (2420): MONTGOMERY CO
SITE ADDR: 33.0 MI NE OF CUMBERLAND POWER PLANT
STATION TYPE (32): RURAL - AGRICULTURAL
AQCR (008): MIDDLE TENNESSEE
DIFF. GMT: WEST 06 HOURS

UTM ZONE: 16
UTM NORTHING: 4053200
UTM EASTING: 03486020
ELEVATION ABOVE GROUND: 037 FT.
ELEVATION ABOVE MSL: 0465 FT.

LOCATION: MONTGOMERY COUNTY
SITECODE: 442420004N02
AGENCY TYPE: FED NON-MILITARY
LATITUDE: 36 D. 24 M. 42 S. N
LONGITUDE: 87 D. 23 M. 56 S. W
SUPPORTING AGENCY: TENNESSEE VALLEY AUTHORITY
COMMENTS: .5 MI N OF CENTRAL HIGH SCHOOL SULFATION STATION #29

COUNTY (2420): MONTGOMERY CO
SITE ADDR: 14.2 MI E OF CUMBERLAND POWER PLANT
STATION TYPE (32): RURAL - AGRICULTURAL
AQCR (008): MIDDLE TENNESSEE
DIFF. GMT: WEST 06 HOURS

UTM ZONE: 16
UTM NORTHING: 4029450
UTM EASTING: 03464740
ELEVATION ABOVE GROUND: 017 FT.
ELEVATION ABOVE MSL: 0480 FT.

LOCATION: MONTGOMERY COUNTY
SITECODE: 442420005N02
AGENCY TYPE: FED NON-MILITARY
LATITUDE: 36 D. 33 M. 27 S. N
LONGITUDE: 87 D. 33 M. 16 S. W
SUPPORTING AGENCY: TENNESSEE VALLEY AUTHORITY
COMMENTS: 4.7 MI N OF NEEDMORE TURN S 0.85 MI ON RIGHT SULFATION STATION #25

COUNTY (2420): MONTGOMERY CO
SITE ADDR: 9.9 MI NE OF CUMBERLAND POWER PLANT
STATION TYPE (32): RURAL - AGRICULTURAL
AQCR (008): MIDDLE TENNESSEE
DIFF. GMT: WEST 06 HOURS

UTM ZONE: 16
UTM NORTHING: 4040150
UTM EASTING: 03450350
ELEVATION ABOVE GROUND: 007 FT.
ELEVATION ABOVE MSL: 0465 FT.

LOCATION: MORGAN COUNTY
SITECODE: 442460001N02
AGENCY TYPE: FED NON-MILITARY
LATITUDE: 36 D. 12 M. 18 S. N
LONGITUDE: 84 D. 32 M. 16 S. W
SUPPORTING AGENCY: TENNESSEE VALLEY AUTHORITY
COMMENTS: 0.8 MI. E OF OAKDALE, TENN. ON THE PROPERTY OF MARVIN W. HONEYCUTT

COUNTY (2460): MORGAN CO
SITE ADDR: 6.4 MI NNW OF KINGSTON POWER PLANT
STATION TYPE (32): RURAL - AGRICULTURAL
AQCR (007): TENNESSEE RIVER VALLEY-CUMBERLAND MOUNTAINS
DIFF. GMT: WEST 05 HOURS

UTM ZONE: 16
UTM NORTHING: 3985210
UTM EASTING: 00721370
ELEVATION ABOVE GROUND: 012 FT.
ELEVATION ABOVE MSL: 1340 FT.

LOCATION: MORGAN COUNTY
SITECODE: 442463002N02
AGENCY TYPE: FED NON-MILITARY
LATITUDE: 36 D. 1 M. 40 S. N
LONGITUDE: 84 D. 34 M. 9 S. W
SUPPORTING AGENCY: TENNESSEE VALLEY AUTHORITY
COMMENTS: SULFATION STATION #3

COUNTY (2460): MORGAN CO
SITE ADDR: 26 MI W OF BULL RUN POWER PLANT
STATION TYPE (32): RURAL - AGRICULTURAL
AQCR (007): TENNESSEE RIVER VALLEY-CUMBERLAND MOUNTAINS
DIFF. GMT: WEST 05 HOURS

UTM ZONE: 16
UTM NORTHING: 3989560
UTM EASTING: 00719030
ELEVATION ABOVE GROUND: 007 FT.
ELEVATION ABOVE MSL: 0950 FT.

LOCATION: MORGAN COUNTY
SITECODE: 442463003N02
AGENCY TYPE: FED NON-MILITARY
LATITUDE: 36 D. 9 M. 37 S. N
LONGITUDE: 84 D. 35 M. 10 S. W
SUPPORTING AGENCY: TENNESSEE VALLEY AUTHORITY
COMMENTS: ON PROPERTY OF ROY MADEN RT 2 LANCING

COUNTY (2460): MORGAN CO
SITE ADDR: 28 MI WNW OF BULL RUN POWER PLANT
STATION TYPE (32): RURAL - AGRICULTURAL
AQCR (007): TENNESSEE RIVER VALLEY-CUMBERLAND MOUNTAINS
DIFF. GMT: WEST 05 HOURS

UTM ZONE: 16
UTM NORTHING: 4006220
UTM EASTING: 00717140
ELEVATION ABOVE GROUND: 007 FT.
ELEVATION ABOVE MSL: 1100 FT.

SULFATION STATION #14

TENNESSEE

LOCATION: MORGAN COUNTY
SITECODE: 442460004N02
AGENCY TYPE: FED NON-MILITARY
LATITUDE: 35 D. 59 M. 17 S. N
LONGITUDE: 84 D. 32 M. 40 S. W
SUPPORTING AGENCY: TENNESSEE VALLEY AUTHORITY
COMMENTS: ON PROPERTY OF WILLIAM W HONEYCUTT

COUNTY (2460): MORGAN CO
SITE ADDR: 22 MI W OF BULL RUN POWER PLANT
STATION TYPE (32): RURAL - AGRICULTURAL
AQCR (007): TENNESSEE RIVER VALLEY-CUMBERLAND MOUNTAINS
DIFF. GMT: WEST 05 HOURS

UTM ZONE: 16
UTM NORTHING: 3985210
UTM EASTING: 00721370
ELEVATION ABOVE GROUND: 007 FT.
ELEVATION ABOVE MSL: 1060 FT.

SULFATION STATION #20

LOCATION: MORRISTOWN
SITECODE: 442480001F01
AGENCY TYPE: STATE
LATITUDE: 36 D. 12 M. 25 S. N
LONGITUDE: 083 D. 18 M. 03 S. W
SUPPORTING AGENCY: TENNESSEE DEPT. OF PUBLIC HEALTH DIV OF AIR POLLUTION CONTROL
COMMENTS: LOCATED IN FRONT OF PUBLIC WORKS BLDG AT CORNER OF DICE ST AND W

COUNTY (1260): HAMBLEN CO
SITE ADDR: W MORRIS & DICE STS
STATION TYPE (11): CENTER CITY - INDUSTRIAL
AQCR (207): EASTERN TENNESSEE-SOUTHWESTERN VIRGINIA
DIFF. GMT: WEST 05 HOURS

UTM ZONE: 17
UTM NORTHING: 4009150
UTM EASTING: 293155
ELEVATION ABOVE GROUND: 012 FT.
ELEVATION ABOVE MSL: 1320 FT.

LOCATION: MORRISTOWN
SITECODE: 442480002F01
AGENCY TYPE: STATE
LATITUDE: 36 D. 13 M. 47 S. N
LONGITUDE: 083 D. 15 M. 13 S. W
SUPPORTING AGENCY: TENNESSEE DEPT. OF PUBLIC HEALTH DIV OF AIR POLLUTION CONTROL
COMMENTS:

COUNTY (1260): HAMBLEN CO
SITE ADDR: FIRE STATION
STATION TYPE (21): SUBURBAN - INDUSTRIAL
AQCR (207): EASTERN TENNESSEE-SOUTHWESTERN VIRGINIA
DIFF. GMT: WEST 05 HOURS

UTM ZONE: 17
UTM NORTHING: 4011576
UTM EASTING: 297458
ELEVATION ABOVE GROUND: 012 FT.
ELEVATION ABOVE MSL: 1340 FT.

LOCATION: MURFREESBORO
SITECODE: 442520001F01
AGENCY TYPE: STATE
LATITUDE: 35 D. 50 M. 57 S. N
LONGITUDE: 086 D. 22 M. 45 S. W
SUPPORTING AGENCY: TENNESSEE DEPT. OF PUBLIC HEALTH DIV OF AIR POLLUTION CONTROL
COMMENTS: LOCATED ON THE EAST SIDE OF TOWN ABOUT 5 BLOCKS WEST OF THE

COUNTY (2960): RUTHERFORD CO
SITE ADDR: 5 BLOCKS WEST OF MTSU CAMPUS
STATION TYPE (22): SUBURBAN - RESIDENTIAL
AQCR (208): MIDDLE TENNESSEE
DIFF. GMT: WEST 06 HOURS

UTM ZONE: 16
UTM NORTHING: 3967191
UTM EASTING: 556063
ELEVATION ABOVE GROUND: 012 FT.
ELEVATION ABOVE MSL: 0600 FT.

LOCATION: MURFREESBORO
SITECODE: 442520002F01
AGENCY TYPE: STATE
LATITUDE: 35 D. 50 M. 27 S. N
LONGITUDE: 086 D. 23 M. 22 S. W
SUPPORTING AGENCY: TENNESSEE DEPT. OF PUBLIC HEALTH DIV OF AIR POLLUTION CONTROL
COMMENTS:

COUNTY (2960): RUTHERFORD CO
SITE ADDR: WATER DEPARTMENT ON 41A
STATION TYPE (13): CENTER CITY - COMMERCIAL
AQCR (208): MIDDLE TENNESSEE
DIFF. GMT: WEST 06 HOURS

UTM ZONE: 16
UTM NORTHING: 3966262
UTM EASTING: 555140
ELEVATION ABOVE GROUND: 012 FT.
ELEVATION ABOVE MSL: 0063 FT.

LOCATION: NASHVILLE
SITECODE: 442540001A01
AGENCY TYPE: EPA/ATMOS. SURV.
LATITUDE: 36 D. 09 M. 57 S. N
LONGITUDE: 086 D. 47 M. 33 S. W
SUPPORTING AGENCY: BUREAU OF INSPECTION + PERMITS CITY DEPT OF PUBLIC WORKS
COMMENTS:

COUNTY (0700): DAVIDSON CO
SITE ADDR: CITY-COUNTY BUILDING PUBLIC SQUARE
STATION TYPE (13): CENTER CITY - COMMERCIAL
AQCR (208): MIDDLE TENNESSEE
DIFF. GMT: WEST 06 HOURS

UTM ZONE: 16
UTM NORTHING: 4002157
UTM EASTING: 519413
ELEVATION ABOVE GROUND: 090 FT.
ELEVATION ABOVE MSL: 0490 FT.

LOCATION: NASHVILLE
SITECODE: 442540001A99
AGENCY TYPE: EPA/ATMOS. SURV.
LATITUDE: D. M. S.
LONGITUDE: D. M. S.
SUPPORTING AGENCY: BUREAU OF INSPECTION & PERMITS CITY DEPT OF PUBLIC WORKS
COMMENTS: LEAD STUDY

COUNTY (0700): DAVIDSON CO
SITE ADDR: CITY COUNTY BLDG PUBLIC SQUARE
STATION TYPE (00):
AQCR (208): MIDDLE TENNESSEE
DIFF. GMT: WEST 06 HOURS

UTM ZONE:
UTM NORTHING:
UTM EASTING:
ELEVATION ABOVE GROUND: 090 FT.
ELEVATION ABOVE MSL: 0490 FT.

LOCATION: NASHVILLE
SITECODE: 442540002G01
AGENCY TYPE: COUNTY
LATITUDE: 36 D. 21 M. 38 S. N
LONGITUDE: 86 D. 45 M. 10 S. W
SUPPORTING AGENCY: METROPOLITAN NASHVILLE & DAVIDSON COUNTY HEALTH DEPARTMENT
COMMENTS: STA. M-2. UTILITY POLE ON LESTER AVENUE

COUNTY (0700): DAVIDSON CO
SITE ADDR: CORNER OF LESTER AVE. & HART STREET
STATION TYPE (12): CENTER CITY - RESIDENTIAL
AQCR (208): MIDDLE TENNESSEE
DIFF. GMT: WEST 06 HOURS

UTM ZONE: 16
UTM NORTHING: 3999560
UTM EASTING: 00522190
ELEVATION ABOVE GROUND: 10 FT.
ELEVATION ABOVE MSL: 480 FT.

APPROXIMATELY 100 FEET NORTH OF HART STREET

LOCATION: NASHVILLE
SITECODE: 442540003G01
AGENCY TYPE: COUNTY
LATITUDE: 36 D. 5 M. 55 S. N
LONGITUDE: 86 D. 43 M. 48 S. W
SUPPORTING AGENCY: METROPOLITAN NASHVILLE & DAVIDSON COUNTY HEALTH DEPARTMENT
COMMENTS: STA. M-3. UTILITY POLE AT END OF HEWLETT COURT.

COUNTY (0700): DAVIDSON CO
SITE ADDR: CORNER OF VADEN DRIVE & GLENCLIFF ROAD
STATION TYPE (22): SUBURBAN - RESIDENTIAL
AQCR (208): MIDDLE TENNESSEE
DIFF. GMT: WEST 06 HOURS

UTM ZONE: 16
UTM NORTHING: 3994700
UTM EASTING: 00524300
ELEVATION ABOVE GROUND: 10 FT.
ELEVATION ABOVE MSL: 560 FT.

VADEN DRIVE & GLENCLIFF ROAD

LOCATION: NASHVILLE
SITECODE: 442540004G01
AGENCY TYPE: COUNTY
LATITUDE: 36 D. 23 M. 12 S. N
LONGITUDE: 86 D. 39 M. 21 S. W
SUPPORTING AGENCY: METROPOLITAN NASHVILLE & DAVIDSON COUNTY HEALTH DEPARTMENT
COMMENTS: STA. M-4. UTILITY POLE AT LEBANON ROAD

COUNTY (0700): DAVIDSON CO
SITE ADDR: CORNER OF LEBANON ROAD & STEWARTS FERRY P
STATION TYPE (23): SUBURBAN - COMMERICAL
AQCR (208): MIDDLE TENNESSEE
DIFF. GMT: WEST 06 HOURS

UTM ZONE: 16
UTM NORTHING: 4002430
UTM EASTING: 00530860
ELEVATION ABOVE GROUND: 13 FT.
ELEVATION ABOVE MSL: 505 FT.

APPROXIMATELY 150 FEET NORTHEAST OF STEWARTS FERR

LOCATION: NASHVILLE
SITECODE: 442540005G01
AGENCY TYPE: COUNTY
LATITUDE: 36 D. 23 M. 47 S. N
LONGITUDE: 86 D. 44 M. 28 S. W
SUPPORTING AGENCY: METROPOLITAN NASHVILLE & DAVIDSON COUNTY HEALTH DEPARTMENT
COMMENTS: STA. M-5. UTILITY POLE AT SOUTHWEST CORNER OF

COUNTY (0700): DAVIDSON CO
SITE ADDR: CORNER OF 16TH AVENUE NORTH & FORREST AVE
STATION TYPE (12): CENTER CITY - RESIDENTIAL
AQCR (208): MIDDLE TENNESSEE
DIFF. GMT: WEST 06 HOURS

UTM ZONE: 16
UTM NORTHING: 4003590
UTM EASTING: 00523220
ELEVATION ABOVE GROUND: 13 FT.
ELEVATION ABOVE MSL: 513 FT.

NORTH 16TH AVENUE & FORREST AVENUE

LOCATION: NASHVILLE
SITECODE: 442540006G01
AGENCY TYPE: COUNTY
LATITUDE: 36 D. 23 M. 43 S. N
LONGITUDE: 86 D. 47 M. 35 S. W
SUPPORTING AGENCY: METROPOLITAN NASHVILLE & DAVIDSON COUNTY HEALTH DEPARTMENT
COMMENTS: STA. M-6. UTILITY POLE AT NORTHEAST CORNER OF

COUNTY (0700): DAVIDSON CO
SITE ADDR: CORNER OF 8TH AVENUE NORTH & DELTA AVENUE
STATION TYPE (11): CENTER CITY - INDUSTRIAL
AQCR (208): MIDDLE TENNESSEE
DIFF. GMT: WEST 06 HOURS

UTM ZONE: 16
UTM NORTHING: 4003360
UTM EASTING: 00518570
ELEVATION ABOVE GROUND: 10 FT.
ELEVATION ABOVE MSL: 440 FT.

8TH AVENUE NORTH AND DELTA AVENUE

LOCATION: NASHVILLE
SITECODE: 442540007G01
AGENCY TYPE: COUNTY
LATITUDE: 36 D. 22 M. 38 S. N
LONGITUDE: 86 D. 53 M. 24 S. W
SUPPORTING AGENCY: METROPOLITAN NASHVILLE & DAVIDSON COUNTY HEALTH DEPARTMENT
COMMENTS: STA. M-7. UTILITY POLE AT 44TH AVENUE NORTH

COUNTY (0700): DAVIDSON CO
SITE ADDR: CORNER OF 44TH AVENUE NORTH & MICHIGAN AV
STATION TYPE (11): CENTER CITY - INDUSTRIAL
AQCR (208): MIDDLE TENNESSEE
DIFF. GMT: WEST 06 HOURS

UTM ZONE: 16
UTM NORTHING: 4001350
UTM EASTING: 00514360
ELEVATION ABOVE GROUND: 10 FT.
ELEVATION ABOVE MSL: 520 FT.

APPROXIMATELY 50 FEET NORTH OF MICHIGAN AVENUE

LOCATION: NASHVILLE
SITECODE: 442540[illegible]
AGENCY TYPE: COUNTY
LATITUDE: 36 D. 23 M. 44 S. N
LONGITUDE: [illegible] D. 42 M. 53 S. W
SUPPORTING AGENCY: METROPOLITAN NASHVILLE & DAVIDSON COUNTY HEA[illegible] DEPARTMENT
COMMENTS: STA. W-[illegible], UTILITY POLE AT LINDEN AVENUE
COUNTY (0700): DAVIDSON CO
SITE ADDR: CORNER OF LINDEN AVENUE & 18TH AVE. SOUTH
STATION TYPE (23): CENTER CITY - RESIDENTIAL
AQCR (208): MIDDLE TENNESSEE
DIFF. GMT: WEST 06 HOURS
UTM ZONE: 16
UTM NORTHING: [illegible]
UTM EASTING: 00518[illegible]
ELEVATION ABOVE GROUND: [illegible] FT.
ELEVATION ABOVE MSL: [illegible] FT.
APPROXIMATELY [illegible] FEET WEST OF 18TH AVENUE SOUTH

LOCATION: NASHVILLE
SITECODE: [illegible]
AGENCY TYPE: COUNTY
LATITUDE: 36 D. 23 M. [illegible] S. N
LONGITUDE: 86 D. 46 M. 41 S. W
SUPPORTING AGENCY: METROPOLITAN NASHVILLE & DAVIDSON COUNTY HEALTH DEPARTMENT
COMMENTS: STA. W-7. ROOF OF DAVIDSON COUNTY COURTHOUSE
COUNTY (0700): DAVIDSON CO
SITE ADDR: DAVIDSON COUNTY COURTHOUSE
STATION TYPE (23): CENTER CITY - COMMERCIAL
AQCR (208): MIDDLE TENNESSEE
DIFF. GMT: WEST 06 HOURS
UTM ZONE: 16
UTM NORTHING: [illegible]
UTM EASTING: [illegible]
ELEVATION ABOVE GROUND: 110 FT.
ELEVATION ABOVE MSL: 589 FT.

LOCATION: NASHVILLE
SITECODE: 442540[illegible]
AGENCY TYPE: COUNTY
LATITUDE: 36 D. 22 M. 14 S. N
LONGITUDE: 86 D. 49 M. 26 S. W
SUPPORTING AGENCY: METROPOLITAN NASHVILLE & DAVIDSON COUNTY HEALTH DEPARTMENT
COMMENTS: STA. W-10. ROOF OF LENTZ PUBLIC HEALTH CENTER
COUNTY (0700): DAVIDSON CO
SITE ADDR: [illegible]
STATION TYPE (23): CENTER CITY - COMMERCIAL
AQCR (208): MIDDLE TENNESSEE
DIFF. GMT: WEST 06 HOURS
UTM ZONE: 16
UTM NORTHING: [illegible]
UTM EASTING: [illegible]
ELEVATION ABOVE GROUND: [illegible] FT.
ELEVATION ABOVE MSL: 563 FT.

LOCATION: NASHVILLE
SITECODE: 442540011601
AGENCY TYPE: COUNTY
LATITUDE: 36 D. 25 M. 25 S. N
LONGITUDE: 86 D. 44 M. 38 S. W
SUPPORTING AGENCY: METROPOLITAN NASHVILLE & DAVIDSON COUNTY HEALTH DEPARTMENT
COMMENTS: STA. W-11. ROOF OF EAST NASHVILLE HEALTH CENTER
COUNTY (0700): DAVIDSON CO
SITE ADDR: [illegible]
STATION TYPE (23): CENTER CITY - [illegible]
AQCR (208): MIDDLE TENNESSEE
DIFF. GMT: WEST 06 HOURS
UTM ZONE: 16
UTM NORTHING: [illegible]
UTM EASTING: 00522[illegible]
ELEVATION ABOVE GROUND: [illegible] FT.
ELEVATION ABOVE MSL: [illegible] FT.

LOCATION: NASHVILLE
SITECODE: 442540012601
AGENCY TYPE: COUNTY
LATITUDE: 36 D. 23 M. 39 S. N
LONGITUDE: 86 D. 50 M. 53 S. W
SUPPORTING AGENCY: METROPOLITAN NASHVILLE & DAVIDSON COUNTY HEALTH DEPARTMENT
COMMENTS: STA. W-12. ROOF OF METROPOLITAN NASHVILLE [illegible]
COUNTY (0700): DAVIDSON CO
SITE ADDR: COUNTY HOSPITAL [illegible]
STATION TYPE (23): SUBURBAN - [illegible]
AQCR (208): MIDDLE TENNESSEE
DIFF. GMT: WEST 06 HOURS
UTM ZONE: 16
UTM NORTHING: [illegible]
UTM EASTING: 0351[illegible]
ELEVATION ABOVE GROUND: [illegible] FT.
ELEVATION ABOVE MSL: 455 FT.

LOCATION: NASHVILLE
SITECODE: 442540013601
AGENCY TYPE: COUNTY
LATITUDE: 36 D. 22 M. 26 S. N
LONGITUDE: 86 D. 47 M. 42 S. W
SUPPORTING AGENCY: METROPOLITAN NASHVILLE & DAVIDSON COUNTY HEALTH DEPARTMENT
COMMENTS: STA. W-13. THIRD FLOOR SOCIAL SECURITY BUILDING 1007 HAYES ST.
COUNTY (0700): DAVIDSON CO
SITE ADDR: 1000 HAYES STREET
STATION TYPE (23): CENTER CITY - COMMERCIAL
AQCR (208): MIDDLE TENNESSEE
DIFF. GMT: WEST 06 HOURS
UTM ZONE: 16
UTM NORTHING: 4331[illegible]
UTM EASTING: 00518390
ELEVATION ABOVE GROUND: 33 FT.
ELEVATION ABOVE MSL: 620 FT.

LOCATION: NASHVILLE
SITECODE: 442540014601
AGENCY TYPE: COUNTY
LATITUDE: 36 D. 22 M. 32 S. N
LONGITUDE: 86 D. 46 M. 56 S. W
SUPPORTING AGENCY: METROPOLITAN NASHVILLE & DAVIDSON COUNTY HEALTH DEPARTMENT
COMMENTS: STA. W-1 UTILITY POLE AT NORTHEAST CORNER OF 5TH AVENUE NORTH AND MCGAVOCK STREET
COUNTY (0700): DAVIDSON CO
SITE ADDR: CORNER OF 5TH AVENUE & MCGAVOCK
STATION TYPE (23): CENTER CITY - COMMERCIAL
AQCR (208): MIDDLE TENNESSEE
DIFF. GMT: WEST 06 HOURS
UTM ZONE: 16
UTM NORTHING: 4331200
UTM EASTING: 00519940
ELEVATION ABOVE GROUND: 10 FT.
ELEVATION ABOVE MSL: 550 FT.

LOCATION: NASHVILLE
SITECODE: 442540015601
AGENCY TYPE: COUNTY
LATITUDE: 36 D. 28 M. 14 S. N
LONGITUDE: 86 D. 40 M. 48 S. W
SUPPORTING AGENCY: METROPOLITAN NASHVILLE & DAVIDSON COUNTY HEALTH DEPARTMENT
COMMENTS: V-1. UTILITY POLE AT NORTHEAST CORNER OF ACADEMY ROAD AND SANITARIUM ROAD
COUNTY (0700): DAVIDSON CO
SITE ADDR: CORNER OF ACADEMY ROAD & SANITARIUM ROAD
STATION TYPE (23): SUBURBAN - COMMERICAL
AQCR (208): MIDDLE TENNESSEE
DIFF. GMT: WEST 06 HOURS
UTM ZONE: 16
UTM NORTHING: 4311433
UTM EASTING: 00528480
ELEVATION ABOVE GROUND: 13 FT.
ELEVATION ABOVE MSL: [illegible] FT.

LOCATION: NASHVILLE
SITECODE: 442540016601
AGENCY TYPE: COUNTY
LATITUDE: 36 D. 32 M. 51 S. N
LONGITUDE: 86 D. 42 M. 53 S. W
SUPPORTING AGENCY: METROPOLITAN NASHVILLE & DAVIDSON COUNTY HEALTH DEPARTMENT
COMMENTS: V-2. UTILITY POLE ON DICKERSON ROAD APPROXIMATELY 50 FEET NORTH OF DEPOT STREET
COUNTY (0700): DAVIDSON CO
SITE ADDR: CORNER OF DICKERSON ROAD AND DEPOT STREET
STATION TYPE (23): SUBURBAN - COMMERICAL
AQCR (208): MIDDLE TENNESSEE
DIFF. GMT: WEST 06 HOURS
UTM ZONE: 16
UTM NORTHING: 4321130
UTM EASTING: 00525520
ELEVATION ABOVE GROUND: 10 FT.
ELEVATION ABOVE MSL: [illegible] FT.

LOCATION: NASHVILLE
SITECODE: 442540017601
AGENCY TYPE: COUNTY
LATITUDE: 36 D. 26 M. 15 S. N
LONGITUDE: 86 D. 49 M. 59 S. W
SUPPORTING AGENCY: METROPOLITAN NASHVILLE & DAVIDSON COUNTY HEALTH DEPARTMENT
COMMENTS: STA. V-3. UTILITY POLE ON KING'S LANE APPROXIMATELY 1,000 FEET EAST OF CLARKSVILLE HIGH
COUNTY (0700): DAVIDSON CO
SITE ADDR: CORNER OF KING'S LANE & CLARKSVILLE HIGHW
STATION TYPE (22): SUBURBAN - RESIDENTIAL
AQCR (208): MIDDLE TENNESSEE
DIFF. GMT: WEST 06 HOURS
UTM ZONE: 16
UTM NORTHING: 4008000
UTM EASTING: 00514970
ELEVATION ABOVE GROUND: 13 FT.
ELEVATION ABOVE MSL: 490 FT.

LOCATION: NASHVILLE
SITECODE: 442540018601
AGENCY TYPE: COUNTY
LATITUDE: 36 D. 24 M. 42 S. N
LONGITUDE: 86 D. 57 M. 43 S. W
SUPPORTING AGENCY: METROPOLITAN NASHVILLE & DAVIDSON COUNTY HEALTH DEPARTMENT
COMMENTS: STA. V-4. UTILITY POLE AT SOUTHEAST CORNER OF RIVER ROAD & CUB CREEK ROAD
COUNTY (0700): DAVIDSON CO
SITE ADDR: CORNER OF RIVER ROAD & CUB CREEK ROAD
STATION TYPE (32): RURAL - AGRICULTURAL
AQCR (208): MIDDLE TENNESSEE
DIFF. GMT: WEST 06 HOURS
UTM ZONE: 16
UTM NORTHING: 4005130
UTM EASTING: 00503420
ELEVATION ABOVE GROUND: 10 FT.
ELEVATION ABOVE MSL: 450 FT.

LOCATION: NASHVILLE
SITECODE: 442540019601
AGENCY TYPE: COUNTY
LATITUDE: 36 D. 16 M. 15 S. N
LONGITUDE: 86 D. 53 M. 46 S. W
SUPPORTING AGENCY: METROPOLITAN NASHVILLE & DAVIDSON COUNTY HEALTH DEPARTMENT
COMMENTS: STA. V-5. UTILITY POLE ON OLD HICKORY BOULEVARD ACROSS FROM PERCY WARNER PARK STEEPLECHASE
COUNTY (0700): DAVIDSON CO
SITE ADDR: OLD HICKORY BOULEVARD & PERCY WARNER PARK
STATION TYPE (22): SUBURBAN - RESIDENTIAL
AQCR (208): MIDDLE TENNESSEE
DIFF. GMT: WEST 06 HOURS
UTM ZONE: 16
UTM NORTHING: 3989650
UTM EASTING: 00509320
ELEVATION ABOVE GROUND: 10 FT.
ELEVATION ABOVE MSL: 605 FT.

LOCATION: NASHVILLE
SITECODE: 442540020601
AGENCY TYPE: COUNTY
LATITUDE: 36 D. 17 M. 29 S. N
LONGITUDE: 86 D. 49 M. 43 S. W
SUPPORTING AGENCY: METROPOLITAN NASHVILLE & DAVIDSON COUNTY HEALTH DEPARTMENT
COMMENTS: STA. V-6. UTILITY POLE ON ROBERT E. LEE DRIVE 1/4 MILE OFF GRANNY WHITE PIKE
COUNTY (0700): DAVIDSON CO
SITE ADDR: ROBERT E. LEE DRIVE
STATION TYPE (22): SUBURBAN - RESIDENTIAL
AQCR (208): MIDDLE TENNESSEE
DIFF. GMT: WEST 06 HOURS
UTM ZONE: 16
UTM NORTHING: 3991924
UTM EASTING: 00515390
ELEVATION ABOVE GROUND: 10 FT.
ELEVATION ABOVE MSL: 740 FT.

TENNESSEE

LOCATION: NASHVILLE
SITECODE: 442540021G01
AGENCY TYPE: COUNTY
LATITUDE: 36 D. 22 M. 38 S. N
LONGITUDE: 86 D. 46 M. 56 S. W
SUPPORTING AGENCY: METROPOLITAN NASHVILLE & DAVIDSON COUNTY HEALTH DEPARTMENT
COMMENTS: OLD UNIV OF TENN BLDG CORNER 5TH AVE N & BROADWAY
COUNTY (0700): DAVIDSON CO
SITE ADDR: 810 BROADWAY
STATION TYPE (13): CENTER CITY - COMMERCIAL
AQCR (208): MIDDLE TENNESSEE
DIFF. GMT: WEST 06 HOURS
UTM ZONE: 16
UTM NORTHING: 4001390
UTM EASTING: 0519530
ELEVATION ABOVE GROUND: 520 FT.
ELEVATION ABOVE MSL: 0495 FT.

LOCATION: NASHVILLE
SITECODE: 442540022N05
AGENCY TYPE: FED NON-MILITARY
LATITUDE: 36 D. 07 M. 00 S. N
LONGITUDE: 086 D. 41 M. 00 S. W
SUPPORTING AGENCY: NATIONAL CLIMATIC CENTER U S DEPARTMENT OF COMMERCE
COMMENTS: WBAN STATION NUMBER= 13897
COUNTY (0700): DAVIDSON CO
SITE ADDR: METROPOLITAN AIRPORT
STATION TYPE (00):
AQCR (208): MIDDLE TENNESSEE
DIFF. GMT: WEST 06 HOURS
UTM ZONE: 16
UTM NORTHING: 3996728
UTM EASTING: 524500
ELEVATION ABOVE GROUND: 000 FT.
ELEVATION ABOVE MSL: 0595 FT.

LOCATION: NASHVILLE, TENN
SITECODE: 442540080A05
AGENCY TYPE: EPA/ATMOS. SURV.
LATITUDE: 86 D. 48 M. 30 S. N
LONGITUDE: 36 D. 08 M. 40 S. W
SUPPORTING AGENCY: METROPOLITAN NASHVILLE HEALTH DEPT
COMMENTS:
COUNTY (0700): DAVIDSON CO
SITE ADDR: CORNER OF 24TH & W END AVE
STATION TYPE (3):
AQCR (208): MIDDLE TENNESSEE
DIFF. GMT: WEST 06 HOURS
UTM ZONE: 24
UTM NORTHING: 9641952
UTM EASTING: 517744
ELEVATION ABOVE GROUND: 20 FT.
ELEVATION ABOVE MSL: 570 FT.

LOCATION: NASHVILLE, TENN
SITECODE: 442540081A05
AGENCY TYPE: EPA/ATMOS. SURV.
LATITUDE: D. M. S. N
LONGITUDE: D. M. S. W
SUPPORTING AGENCY: METROPOLITAN NASHVILLE HEALTH DEPT
COMMENTS:
COUNTY (0700): DAVIDSON CO
SITE ADDR: EAST HEALTH CENTER 1015 E TRINITY LANE
STATION TYPE (3):
AQCR (208): MIDDLE TENNESSEE
DIFF. GMT: WEST 06 HOURS
UTM ZONE:
UTM NORTHING:
UTM EASTING:
ELEVATION ABOVE GROUND: FT.
ELEVATION ABOVE MSL: FT.

LOCATION: NASHVILLE
SITECODE: 442540947A05
AGENCY TYPE: EPA/ATMOS. SURV.
LATITUDE: D. M. S.
LONGITUDE: D. M. S.
SUPPORTING AGENCY:
COMMENTS: NASHVILLE SPECIAL STUDY SITE #52
COUNTY (0700): DAVIDSON CO
SITE ADDR:
STATION TYPE (22): SUBURBAN - RESIDENTIAL
AQCR (208): MIDDLE TENNESSEE
DIFF. GMT: WEST 06 HOURS
UTM ZONE:
UTM NORTHING:
UTM EASTING:
ELEVATION ABOVE GROUND: 000 FT.
ELEVATION ABOVE MSL: 0000 FT.

LOCATION: NASHVILLE
SITECODE: 442540948A05
AGENCY TYPE: EPA/ATMOS. SURV.
LATITUDE: D. M. S.
LONGITUDE: D. M. S.
SUPPORTING AGENCY:
COMMENTS: NASHVILLE SPECIAL STUDY SITE #56
COUNTY (0700): DAVIDSON CO
SITE ADDR:
STATION TYPE (22): SUBURBAN - RESIDENTIAL
AQCR (208): MIDDLE TENNESSEE
DIFF. GMT: WEST 06 HOURS
UTM ZONE:
UTM NORTHING:
UTM EASTING:
ELEVATION ABOVE GROUND: 000 FT.
ELEVATION ABOVE MSL: 0000 FT.

LOCATION: NASHVILLE
SITECODE: 442540949A05
AGENCY TYPE: EPA/ATMOS. SURV.
LATITUDE: D. M. S.
LONGITUDE: D. M. S.
SUPPORTING AGENCY:
COMMENTS: NASHVILLE SPECIAL STUDY SITE #120
COUNTY (0700): DAVIDSON CO
SITE ADDR:
STATION TYPE (31): RURAL - NEAR URBAN
AQCR (208): MIDDLE TENNESSEE
DIFF. GMT: WEST 06 HOURS
UTM ZONE:
UTM NORTHING:
UTM EASTING:
ELEVATION ABOVE GROUND: 000 FT.
ELEVATION ABOVE MSL: 0000 FT.

LOCATION: NASHVILLE
SITECODE: 442540950A05
AGENCY TYPE: EPA/ATMOS. SURV.
LATITUDE: D. M. S.
LONGITUDE: D. M. S.
SUPPORTING AGENCY:
COMMENTS: NASHVILLE SPECIAL STUDY SITE #90
COUNTY (0700): DAVIDSON CO
SITE ADDR:
STATION TYPE (22): SUBURBAN - RESIDENTIAL
AQCR (208): MIDDLE TENNESSEE
DIFF. GMT: WEST 06 HOURS
UTM ZONE:
UTM NORTHING:
UTM EASTING:
ELEVATION ABOVE GROUND: 000 FT.
ELEVATION ABOVE MSL: 0000 FT.

LOCATION: NASHVILLE
SITECODE: 442540951A05
AGENCY TYPE: EPA/ATMOS. SURV.
LATITUDE: D. M. S.
LONGITUDE: D. M. S.
SUPPORTING AGENCY:
COMMENTS: NASHVILLE SPECIAL STUDY SITE #82
COUNTY (0700): DAVIDSON CO
SITE ADDR:
STATION TYPE (31): RURAL - NEAR URBAN
AQCR (208): MIDDLE TENNESSEE
DIFF. GMT: WEST 06 HOURS
UTM ZONE:
UTM NORTHING:
UTM EASTING:
ELEVATION ABOVE GROUND: 000 FT.
ELEVATION ABOVE MSL: 0000 FT.

LOCATION: NASHVILLE
SITECODE: 442540952A05
AGENCY TYPE: EPA/ATMOS. SURV.
LATITUDE: D. M. S.
LONGITUDE: D. M. S.
SUPPORTING AGENCY:
COMMENTS: NASHVILLE SPECIAL STUDY SITE #123
COUNTY (0700): DAVIDSON CO
SITE ADDR:
STATION TYPE (22): SUBURBAN - RESIDENTIAL
AQCR (208): MIDDLE TENNESSEE
DIFF. GMT: WEST 06 HOURS
UTM ZONE:
UTM NORTHING:
UTM EASTING:
ELEVATION ABOVE GROUND: 000 FT.
ELEVATION ABOVE MSL: 0000 FT.

LOCATION: NASHVILLE
SITECODE: 442540953A05
AGENCY TYPE: EPA/ATMOS. SURV.
LATITUDE: D. M. S.
LONGITUDE: D. M. S.
SUPPORTING AGENCY:
COMMENTS: NASHVILLE SPECIAL STUDY SITE #122
COUNTY (0700): DAVIDSON CO
SITE ADDR:
STATION TYPE (31): RURAL - NEAR URBAN
AQCR (208): MIDDLE TENNESSEE
DIFF. GMT: WEST 06 HOURS
UTM ZONE:
UTM NORTHING:
UTM EASTING:
ELEVATION ABOVE GROUND: 000 FT.
ELEVATION ABOVE MSL: 0000 FT.

LOCATION: NASHVILLE
SITECODE: 442540954A05
AGENCY TYPE: EPA/ATMOS. SURV.
LATITUDE: D. M. S.
LONGITUDE: D. M. S.
SUPPORTING AGENCY:
COMMENTS: NASHVILLE SPECIAL STUDY SITE #121
COUNTY (0700): DAVIDSON CO
SITE ADDR:
STATION TYPE (31): RURAL - NEAR URBAN
AQCR (208): MIDDLE TENNESSEE
DIFF. GMT: WEST 06 HOURS
UTM ZONE:
UTM NORTHING:
UTM EASTING:
ELEVATION ABOVE GROUND: 000 FT.
ELEVATION ABOVE MSL: 0000 FT.

LOCATION: NASHVILLE
SITECODE: 442540955A05
AGENCY TYPE: EPA/ATMOS. SURV.
LATITUDE: D. M. S.
LONGITUDE: D. M. S.
SUPPORTING AGENCY:
COMMENTS: NASHVILLE SPECIAL STUDY SITE #60
COUNTY (0700): DAVIDSON CO
SITE ADDR:
STATION TYPE (13): CENTER CITY - COMMERCIAL
AQCR (208): MIDDLE TENNESSEE
DIFF. GMT: WEST 06 HOURS
UTM ZONE:
UTM NORTHING:
UTM EASTING:
ELEVATION ABOVE GROUND: 000 FT.
ELEVATION ABOVE MSL: 0000 FT.

LOCATION: NASHVILLE
SITECODE: 442540966A05
AGENCY TYPE: EPA/ATMOS. SURV.
LATITUDE: D. M. S.
LONGITUDE: D. M. S.
SUPPORTING AGENCY:
COMMENTS: NASHVILLE SPECIAL STUDY SITE #6

COUNTY (0700): DAVIDSON CO
SITE ADDR:
STATION TYPE (22): SUBURBAN - RESIDENTIAL
AQCR (208): MIDDLE TENNESSEE
DIFF. GMT: WEST 06 HOURS
UTM ZONE:
UTM NORTHING:
UTM EASTING:
ELEVATION ABOVE GROUND: 000 FT.
ELEVATION ABOVE MSL: 0000 FT.

LOCATION: NASHVILLE
SITECODE: 442540957A05
AGENCY TYPE: EPA/ATMOS. SURV.
LATITUDE: D. M. S.
LONGITUDE: D. M. S.
SUPPORTING AGENCY:
COMMENTS: NASHVILLE SPECIAL STUDY SITE #40

COUNTY (0700): DAVIDSON CO
SITE ADDR:
STATION TYPE (22): SUBURBAN - RESIDENTIAL
AQCR (208): MIDDLE TENNESSEE
DIFF. GMT: WEST 06 HOURS
UTM ZONE:
UTM NORTHING:
UTM EASTING:
ELEVATION ABOVE GROUND: 000 FT.
ELEVATION ABOVE MSL: 0000 FT.

LOCATION: NASHVILLE
SITECODE: 442540958A05
AGENCY TYPE: EPA/ATMOS. SURV.
LATITUDE: D. M. S.
LONGITUDE: D. M. S.
SUPPORTING AGENCY:
COMMENTS: NASHVILLE SPECIAL STUDY SITE #42

COUNTY (0700): DAVIDSON CO
SITE ADDR:
STATION TYPE (22): SUBURBAN - RESIDENTIAL
AQCR (208): MIDDLE TENNESSEE
DIFF. GMT: WEST 06 HOURS
UTM ZONE:
UTM NORTHING:
UTM EASTING:
ELEVATION ABOVE GROUND: 000 FT.
ELEVATION ABOVE MSL: 0000 FT.

LOCATION: NASHVILLE
SITECODE: 442540959A05
AGENCY TYPE: EPA/ATMOS. SURV.
LATITUDE: D. M. S.
LONGITUDE: D. M. S.
SUPPORTING AGENCY:
COMMENTS: NASHVILLE SPECIAL STUDY SITE #46

COUNTY (0700): DAVIDSON CO
SITE ADDR:
STATION TYPE (31): RURAL - NEAR URBAN
AQCR (208): MIDDLE TENNESSEE
DIFF. GMT: WEST 06 HOURS
UTM ZONE:
UTM NORTHING:
UTM EASTING:
ELEVATION ABOVE GROUND: 000 FT.
ELEVATION ABOVE MSL: 0000 FT.

LOCATION: NASHVILLE
SITECODE: 442540960A05
AGENCY TYPE: EPA/ATMOS. SURV.
LATITUDE: D. M. S.
LONGITUDE: D. M. S.
SUPPORTING AGENCY:
COMMENTS: NASHVILLE SPECIAL STUDY SITE #16

COUNTY (0700): DAVIDSON CO
SITE ADDR:
STATION TYPE (22): SUBURBAN - RESIDENTIAL
AQCR (208): MIDDLE TENNESSEE
DIFF. GMT: WEST 06 HOURS
UTM ZONE:
UTM NORTHING:
UTM EASTING:
ELEVATION ABOVE GROUND: 000 FT.
ELEVATION ABOVE MSL: 0000 FT.

LOCATION: NASHVILLE
SITECODE: 442540961A05
AGENCY TYPE: EPA/ATMOS. SURV.
LATITUDE: D. M. S.
LONGITUDE: D. M. S.
SUPPORTING AGENCY:
COMMENTS: NASHVILLE SPECIAL STUDY SITE #17

COUNTY (0700): DAVIDSON CO
SITE ADDR:
STATION TYPE (22): SUBURBAN - RESIDENTIAL
AQCR (208): MIDDLE TENNESSEE
DIFF. GMT: WEST 06 HOURS
UTM ZONE:
UTM NORTHING:
UTM EASTING:
ELEVATION ABOVE GROUND: 000 FT.
ELEVATION ABOVE MSL: 0000 FT.

LOCATION: NASHVILLE
SITECODE: 442540962A05
AGENCY TYPE: EPA/ATMOS. SURV.
LATITUDE: D. M. S.
LONGITUDE: D. M. S.
SUPPORTING AGENCY:
COMMENTS: NASHVILLE SPECIAL STUDY SITE #58

COUNTY (0700): DAVIDSON CO
SITE ADDR:
STATION TYPE (34): RURAL - INDUSTRIAL
AQCR (208): MIDDLE TENNESSEE
DIFF. GMT: WEST 06 HOURS
UTM ZONE:
UTM NORTHING:
UTM EASTING:
ELEVATION ABOVE GROUND: 000 FT.
ELEVATION ABOVE MSL: 0000 FT.

LOCATION: NASHVILLE
SITECODE: 442540963A05
AGENCY TYPE: EPA/ATMOS. SURV.
LATITUDE: D. M. S.
LONGITUDE: D. M. S.
SUPPORTING AGENCY:
COMMENTS: NASHVILLE SPECIAL STUDY SITE #34

COUNTY (0700): DAVIDSON CO
SITE ADDR:
STATION TYPE (31): RURAL - NEAR URBAN
AQCR (208): MIDDLE TENNESSEE
DIFF. GMT: WEST 06 HOURS
UTM ZONE:
UTM NORTHING:
UTM EASTING:
ELEVATION ABOVE GROUND: 000 FT.
ELEVATION ABOVE MSL: 0000 FT.

LOCATION: NASHVILLE
SITECODE: 442540964A05
AGENCY TYPE: EPA/ATMOS. SURV.
LATITUDE: D. M. S.
LONGITUDE: D. M. S.
SUPPORTING AGENCY:
COMMENTS: NASHVILLE SPECIAL STUDY SITE #4

COUNTY (0700): DAVIDSON CO
SITE ADDR:
STATION TYPE (34): RURAL - INDUSTRIAL
AQCR (208): MIDDLE TENNESSEE
DIFF. GMT: WEST 06 HOURS
UTM ZONE:
UTM NORTHING:
UTM EASTING:
ELEVATION ABOVE GROUND: 000 FT.
ELEVATION ABOVE MSL: 0000 FT.

LOCATION: NASHVILLE
SITECODE: 442540965A05
AGENCY TYPE: EPA/ATMOS. SURV.
LATITUDE: D. M. S.
LONGITUDE: D. M. S.
SUPPORTING AGENCY:
COMMENTS: NASHVILLE SPECIAL STUDY SITE #97

COUNTY (0700): DAVIDSON CO
SITE ADDR:
STATION TYPE (22): SUBURBAN - RESIDENTIAL
AQCR (208): MIDDLE TENNESSEE
DIFF. GMT: WEST 06 HOURS
UTM ZONE:
UTM NORTHING:
UTM EASTING:
ELEVATION ABOVE GROUND: 000 FT.
ELEVATION ABOVE MSL: 0000 FT.

LOCATION: NASHVILLE
SITECODE: 442540966A05
AGENCY TYPE: EPA/ATMOS. SURV.
LATITUDE: D. M. S.
LONGITUDE: D. M. S.
SUPPORTING AGENCY:
COMMENTS: NASHVILLE SPECIAL STUDY SITE #80

COUNTY (0700): DAVIDSON CO
SITE ADDR:
STATION TYPE (22): SUBURBAN - RESIDENTIAL
AQCR (208): MIDDLE TENNESSEE
DIFF. GMT: WEST 06 HOURS
UTM ZONE:
UTM NORTHING:
UTM EASTING:
ELEVATION ABOVE GROUND: 000 FT.
ELEVATION ABOVE MSL: 0000 FT.

LOCATION: NASHVILLE
SITECODE: 442540967A05
AGENCY TYPE: EPA/ATMOS. SURV.
LATITUDE: D. M. S.
LONGITUDE: D. M. S.
SUPPORTING AGENCY:
COMMENTS: NASHVILLE SPECIAL STUDY SITE 115

COUNTY (0700): DAVIDSON CO
SITE ADDR:
STATION TYPE (22): SUBURBAN - RESIDENTIAL
AQCR (208): MIDDLE TENNESSEE
DIFF. GMT: WEST 06 HOURS
UTM ZONE:
UTM NORTHING:
UTM EASTING:
ELEVATION ABOVE GROUND: 000 FT.
ELEVATION ABOVE MSL: 0000 FT.

LOCATION: NASHVILLE
SITECODE: 442540968A05
AGENCY TYPE: EPA/ATMOS. SURV.
LATITUDE: D. M. S.
LONGITUDE: D. M. S.
SUPPORTING AGENCY:
COMMENTS: NASHVILLE SPECIAL STUDY #76

COUNTY (0700): DAVIDSON CO
SITE ADDR:
STATION TYPE (22): SUBURBAN - RESIDENTIAL
AQCR (208): MIDDLE TENNESSEE
DIFF. GMT: WEST 06 HOURS
UTM ZONE:
UTM NORTHING:
UTM EASTING:
ELEVATION ABOVE GROUND: 000 FT.
ELEVATION ABOVE MSL: 0000 FT.

TENNESSEE

LOCATION: NASHVILLE
SITECODE: 442540969A05
AGENCY TYPE: EPA/ATMOS. SURV.
LATITUDE: D. M. S.
LONGITUDE: D. M. S.
SUPPORTING AGENCY:
COMMENTS: NASHVILLE SPECIAL STUDY SITE #78

COUNTY (0700): DAVIDSON CO
SITE ADDR:
STATION TYPE (22): SUBURBAN - RESIDENTIAL
AQCR (208): MIDDLE TENNESSEE
DIFF. GMT: WEST 06 HOURS

UTM ZONE:
UTM NORTHING:
UTM EASTING:
ELEVATION ABOVE GROUND: [illegible]
ELEVATION ABOVE MSL: [illegible]

LOCATION: NASHVILLE
SITECODE: 442540970A05
AGENCY TYPE: EPA/ATMOS. SURV.
LATITUDE: D. M. S.
LONGITUDE: D. M. S.
SUPPORTING AGENCY:
COMMENTS: NASHVILLE SPECIAL STUDY SITE #84

COUNTY (0700): DAVIDSON CO
SITE ADDR:
STATION TYPE (31): RURAL - NEAR URBAN
AQCR (208): MIDDLE TENNESSEE
DIFF. GMT: WEST 06 HOURS

UTM ZONE:
UTM NORTHING:
UTM EASTING:
ELEVATION ABOVE GROUND: [illegible]
ELEVATION ABOVE MSL: [illegible]

LOCATION: NASHVILLE
SITECODE: 442540971A05
AGENCY TYPE: EPA/ATMOS. SURV.
LATITUDE: D. M. S.
LONGITUDE: D. M. S.
SUPPORTING AGENCY:
COMMENTS: NASHVILLE SPECIAL STUDY SITE #85

COUNTY (0700): DAVIDSON CO
SITE ADDR:
STATION TYPE (11): CENTER CITY - INDUSTRIAL
AQCR (208): MIDDLE TENNESSEE
DIFF. GMT: WEST 06 HOURS

UTM ZONE:
UTM NORTHING:
UTM EASTING:
ELEVATION ABOVE GROUND: 000 FT.
ELEVATION ABOVE MSL: 0000 FT.

LOCATION: NASHVILLE
SITECODE: 442540972A05
AGENCY TYPE: EPA/ATMOS. SURV.
LATITUDE: D. M. S.
LONGITUDE: D. M. S.
SUPPORTING AGENCY:
COMMENTS: NASHVILLE SPECIAL STUDY SITE #105

COUNTY (0700): DAVIDSON CO
SITE ADDR:
STATION TYPE (22): SUBURBAN - RESIDENTIAL
AQCR (208): MIDDLE TENNESSEE
DIFF. GMT: WEST 06 HOURS

UTM ZONE:
UTM NORTHING:
UTM EASTING:
ELEVATION ABOVE GROUND: 000 FT.
ELEVATION ABOVE MSL: 0000 FT.

LOCATION: NASHVILLE
SITECODE: 442540973A05
AGENCY TYPE: EPA/ATMOS. SURV.
LATITUDE: D. M. S.
LONGITUDE: D. M. S.
SUPPORTING AGENCY:
COMMENTS: NASHVILLE SPECIAL STUDY SITE #64

COUNTY (0700): DAVIDSON CO
SITE ADDR:
STATION TYPE (22): SUBURBAN - RESIDENTIAL
AQCR (208): MIDDLE TENNESSEE
DIFF. GMT: WEST 06 HOURS

UTM ZONE:
UTM NORTHING:
UTM EASTING:
ELEVATION ABOVE GROUND: 000 FT.
ELEVATION ABOVE MSL: 0000 FT.

LOCATION: NASHVILLE
SITECODE: 442540974A05
AGENCY TYPE: EPA/ATMOS. SURV.
LATITUDE: D. M. S.
LONGITUDE: D. M. S.
SUPPORTING AGENCY:
COMMENTS: NASHVILLE SPECIAL STUDY SITE #103

COUNTY (0700): DAVIDSON CO
SITE ADDR:
STATION TYPE (22): SUBURBAN - RESIDENTIAL
AQCR (208): MIDDLE TENNESSEE
DIFF. GMT: WEST 06 HOURS

UTM ZONE:
UTM NORTHING:
UTM EASTING:
ELEVATION ABOVE GROUND: 000 FT.
ELEVATION ABOVE MSL: 0000 FT.

LOCATION: NASHVILLE
SITECODE: 442540975A05
AGENCY TYPE: EPA/ATMOS. SURV.
LATITUDE: D. M. S.
LONGITUDE: D. M. S.
SUPPORTING AGENCY:
COMMENTS: NASHVILLE SPECIAL STUDY SITE #24

COUNTY (0700): DAVIDSON CO
SITE ADDR:
STATION TYPE (22): SUBURBAN - RESIDENTIAL
AQCR (208): MIDDLE TENNESSEE
DIFF. GMT: WEST 06 HOURS

UTM ZONE:
UTM NORTHING:
UTM EASTING:
ELEVATION ABOVE GROUND: 000 FT.
ELEVATION ABOVE MSL: 0000 FT.

LOCATION: NASHVILLE
SITECODE: 442540976A05
AGENCY TYPE: EPA/ATMOS. SURV.
LATITUDE: D. M. S.
LONGITUDE: D. M. S.
SUPPORTING AGENCY:
COMMENTS: NASHVILLE SPECIAL STUDY SITE #21

COUNTY (0700): DAVIDSON CO
SITE ADDR:
STATION TYPE (22): SUBURBAN - RESIDENTIAL
AQCR (208): MIDDLE TENNESSEE
DIFF. GMT: WEST 06 HOURS

UTM ZONE:
UTM NORTHING:
UTM EASTING:
ELEVATION ABOVE GROUND: 000 FT.
ELEVATION ABOVE MSL: 0000 FT.

LOCATION: NASHVILLE
SITECODE: 442540977A05
AGENCY TYPE: EPA/ATMOS. SURV.
LATITUDE: D. M. S.
LONGITUDE: D. M. S.
SUPPORTING AGENCY:
COMMENTS: NASHVILLE SPECIAL STUDY SITE #131

COUNTY (0700): DAVIDSON CO
SITE ADDR:
STATION TYPE (11): CENTER CITY - INDUSTRIAL
AQCR (208): MIDDLE TENNESSEE
DIFF. GMT: WEST 06 HOURS

UTM ZONE:
UTM NORTHING:
UTM EASTING:
ELEVATION ABOVE GROUND: 000 FT.
ELEVATION ABOVE MSL: 0000 FT.

LOCATION: NASHVILLE
SITECODE: 442540978A05
AGENCY TYPE: EPA/ATMOS. SURV.
LATITUDE: D. M. S.
LONGITUDE: D. M. S.
SUPPORTING AGENCY:
COMMENTS: NASHVILLE SPECIAL STUDY SITE #12

COUNTY (0700): DAVIDSON CO
SITE ADDR:
STATION TYPE (22): SUBURBAN - RESIDENTIAL
AQCR (208): MIDDLE TENNESSEE
DIFF. GMT: WEST 06 HOURS

UTM ZONE:
UTM NORTHING:
UTM EASTING:
ELEVATION ABOVE GROUND: 000 FT.
ELEVATION ABOVE MSL: 0000 FT.

LOCATION: NASHVILLE
SITECODE: 442540979A05
AGENCY TYPE: EPA/ATMOS. SURV.
LATITUDE: D. M. S.
LONGITUDE: D. M. S.
SUPPORTING AGENCY:
COMMENTS: NASHVILLE SPECIAL STUDY SITE #13

COUNTY (0700): DAVIDSON CO
SITE ADDR:
STATION TYPE (14): CENTER CITY - COMMERCIAL
AQCR (208): MIDDLE TENNESSEE
DIFF. GMT: WEST 06 HOURS

UTM ZONE:
UTM NORTHING:
UTM EASTING:
ELEVATION ABOVE GROUND: 000 FT.
ELEVATION ABOVE MSL: 0000 FT.

LOCATION: NASHVILLE
SITECODE: 442540980A05
AGENCY TYPE: EPA/ATMOS. SURV.
LATITUDE: D. M. S.
LONGITUDE: D. M. S.
SUPPORTING AGENCY:
COMMENTS: NASHVILLE SPECIAL STUDY SITE #14

COUNTY (0700): DAVIDSON CO
SITE ADDR:
STATION TYPE (22): SUBURBAN - RESIDENTIAL
AQCR (208): MIDDLE TENNESSEE
DIFF. GMT: WEST 06 HOURS

UTM ZONE:
UTM NORTHING:
UTM EASTING:
ELEVATION ABOVE GROUND: 000 FT.
ELEVATION ABOVE MSL: 0000 FT.

LOCATION: NASHVILLE
SITECODE: 442540981A05
AGENCY TYPE: EPA/ATMOS. SURV.
LATITUDE: D. M. S.
LONGITUDE: D. M. S.
SUPPORTING AGENCY:
COMMENTS: NASHVILLE SPECIAL STUDY SITE #29

COUNTY (0700): DAVIDSON CO
SITE ADDR:
STATION TYPE (22): SUBURBAN - RESIDENTIAL
AQCR (208): MIDDLE TENNESSEE
DIFF. GMT: WEST 06 HOURS

UTM ZONE:
UTM NORTHING:
UTM EASTING:
ELEVATION ABOVE GROUND: 000 FT.
ELEVATION ABOVE MSL: 0000 FT.

LOCATION: NASHVILLE COUNTY (37000): DAVIDSON CO UTM ZONE:
SITECODE: 442540982A05 SITE ADDR: UTM NORTHING:
AGENCY TYPE: EPA/ATMOS. SURV. STATION TYPE (11): CENTER CITY - INDUSTRIAL UTM EASTING:
LATITUDE: D. M. S. AQCR (208): MIDDLE TENNESSEE ELEVATION ABOVE GROUND: 000 FT.
LONGITUDE: D. M. S. DIFF. GMT: WEST 06 HOURS ELEVATION ABOVE MSL: 0000 FT.
SUPPORTING AGENCY:
COMMENTS: SPECIAL STUDY SITE #48

LOCATION: NASHVILLE COUNTY (37000): DAVIDSON CO UTM ZONE:
SITECODE: 442540983A05 SITE ADDR: UTM NORTHING:
AGENCY TYPE: EPA/ATMOS. SURV. STATION TYPE (11): CENTER CITY - INDUSTRIAL UTM EASTING:
LATITUDE: D. M. S. AQCR (208): MIDDLE TENNESSEE ELEVATION ABOVE GROUND: 000 FT.
LONGITUDE: D. M. S. DIFF. GMT: WEST 06 HOURS ELEVATION ABOVE MSL: 0000 FT.
SUPPORTING AGENCY:
COMMENTS: NASHVILLE SPECIAL STUDY SITE #49

LOCATION: NASHVILLE COUNTY (37000): DAVIDSON CO UTM ZONE:
SITECODE: 442540984A05 SITE ADDR: UTM NORTHING:
AGENCY TYPE: EPA/ATMOS. SURV. STATION TYPE (13): CENTER CITY - COMMERCIAL UTM EASTING:
LATITUDE: D. M. S. AQCR (208): MIDDLE TENNESSEE ELEVATION ABOVE GROUND: 000 FT.
LONGITUDE: D. M. S. DIFF. GMT: WEST 06 HOURS ELEVATION ABOVE MSL: 0000 FT.
SUPPORTING AGENCY:
COMMENTS: NASHVILLE SPECIAL STUDY SITE #50

LOCATION: NASHVILLE COUNTY (37000): DAVIDSON CO UTM ZONE:
SITECODE: 442540985A05 SITE ADDR: UTM NORTHING:
AGENCY TYPE: EPA/ATMOS. SURV. STATION TYPE (31): RURAL - NEAR URBAN UTM EASTING:
LATITUDE: D. M. S. AQCR (208): MIDDLE TENNESSEE ELEVATION ABOVE GROUND: 000 FT.
LONGITUDE: D. M. S. DIFF. GMT: WEST 06 HOURS ELEVATION ABOVE MSL: 0000 FT.
SUPPORTING AGENCY:
COMMENTS: NASHVILLE SPECIAL STUDY SITE #55

LOCATION: NASHVILLE COUNTY (37000): DAVIDSON CO UTM ZONE:
SITECODE: 442540986A05 SITE ADDR: UTM NORTHING:
AGENCY TYPE: EPA/ATMOS. SURV. STATION TYPE (11): CENTER CITY - INDUSTRIAL UTM EASTING:
LATITUDE: D. M. S. AQCR (208): MIDDLE TENNESSEE ELEVATION ABOVE GROUND: 000 FT.
LONGITUDE: D. M. S. DIFF. GMT: WEST 06 HOURS ELEVATION ABOVE MSL: 0000 FT.
SUPPORTING AGENCY:
COMMENTS: NASHVILLE SPECIAL STUDY SITE #60

LOCATION: NASHVILLE COUNTY (37000): DAVIDSON CO UTM ZONE:
SITECODE: 442540987A05 SITE ADDR: UTM NORTHING:
AGENCY TYPE: EPA/ATMOS. SURV. STATION TYPE (12): CENTER CITY - RESIDENTIAL UTM EASTING:
LATITUDE: D. M. S. AQCR (208): MIDDLE TENNESSEE ELEVATION ABOVE GROUND: 000 FT.
LONGITUDE: D. M. S. DIFF. GMT: WEST 06 HOURS ELEVATION ABOVE MSL: 0000 FT.
SUPPORTING AGENCY:
COMMENTS: NASHVILLE SPECIAL STUDY SITE #67

LOCATION: NASHVILLE COUNTY (37000): DAVIDSON CO UTM ZONE:
SITECODE: 442540988A05 SITE ADDR: UTM NORTHING:
AGENCY TYPE: EPA/ATMOS. SURV. STATION TYPE (12): CENTER CITY - RESIDENTIAL UTM EASTING:
LATITUDE: D. M. S. AQCR (208): MIDDLE TENNESSEE ELEVATION ABOVE GROUND: 000 FT.
LONGITUDE: D. M. S. DIFF. GMT: WEST 06 HOURS ELEVATION ABOVE MSL: 0000 FT.
SUPPORTING AGENCY:
COMMENTS: NASHVILLE SPECIAL STUDY SITE #69

LOCATION: NASHVILLE COUNTY (37000): DAVIDSON CO UTM ZONE:
SITECODE: 442540989A05 SITE ADDR: UTM NORTHING:
AGENCY TYPE: EPA/ATMOS. SURV. STATION TYPE (12): CENTER CITY - RESIDENTIAL UTM EASTING:
LATITUDE: D. M. S. AQCR (208): MIDDLE TENNESSEE ELEVATION ABOVE GROUND: 000 FT.
LONGITUDE: D. M. S. DIFF. GMT: WEST 06 HOURS ELEVATION ABOVE MSL: 0000 FT.
SUPPORTING AGENCY:
COMMENTS: NASHVILLE SPECIAL STUDY SITE #71

LOCATION: NASHVILLE COUNTY (37000): DAVIDSON CO UTM ZONE:
SITECODE: 442540990A05 SITE ADDR: UTM NORTHING:
AGENCY TYPE: EPA/ATMOS. SURV. STATION TYPE (31): RURAL - NEAR URBAN UTM EASTING:
LATITUDE: D. M. S. AQCR (208): MIDDLE TENNESSEE ELEVATION ABOVE GROUND: 000 FT.
LONGITUDE: D. M. S. DIFF. GMT: WEST 06 HOURS ELEVATION ABOVE MSL: 0000 FT.
SUPPORTING AGENCY:
COMMENTS: NASHVILLE SPECIAL STUDY SITE #86

LOCATION: NASHVILLE COUNTY (37000): DAVIDSON CO UTM ZONE:
SITECODE: 442540991A05 SITE ADDR: UTM NORTHING:
AGENCY TYPE: EPA/ATMOS. SURV. STATION TYPE (21): SUBURBAN - INDUSTRIAL UTM EASTING:
LATITUDE: D. M. S. AQCR (208): MIDDLE TENNESSEE ELEVATION ABOVE GROUND: 000 FT.
LONGITUDE: D. M. S. DIFF. GMT: WEST 06 HOURS ELEVATION ABOVE MSL: 0000 FT.
SUPPORTING AGENCY:
COMMENTS: NASHVILLE SPECIAL STUDY SITE #87

LOCATION: NASHVILLE COUNTY (37000): DAVIDSON CO UTM ZONE:
SITECODE: 442540992A05 SITE ADDR: UTM NORTHING:
AGENCY TYPE: EPA/ATMOS. SURV. STATION TYPE (21): SUBURBAN - INDUSTRIAL UTM EASTING:
LATITUDE: D. M. S. AQCR (208): MIDDLE TENNESSEE ELEVATION ABOVE GROUND: 000 FT.
LONGITUDE: D. M. S. DIFF. GMT: WEST 06 HOURS ELEVATION ABOVE MSL: 0000 FT.
SUPPORTING AGENCY:
COMMENTS: NASHVILLE SPECIAL STUDY SITE #48

LOCATION: NASHVILLE COUNTY (37000): DAVIDSON CO UTM ZONE:
SITECODE: 442540993A05 SITE ADDR: UTM NORTHING:
AGENCY TYPE: EPA/ATMOS. SURV. STATION TYPE (22): SUBURBAN - RESIDENTIAL UTM EASTING:
LATITUDE: D. M. S. AQCR (208): MIDDLE TENNESSEE ELEVATION ABOVE GROUND: 000 FT.
LONGITUDE: D. M. S. DIFF. GMT: WEST 06 HOURS ELEVATION ABOVE MSL: 0000 FT.
SUPPORTING AGENCY:
COMMENTS: NASHVILLE SPECIAL STUDY SITE #88

LOCATION: NASHVILLE COUNTY (37000): DAVIDSON CO UTM ZONE:
SITECODE: 442540994A05 SITE ADDR: UTM NORTHING:
AGENCY TYPE: EPA/ATMOS. SURV. STATION TYPE (22): SUBURBAN - RESIDENTIAL UTM EASTING:
LATITUDE: D. M. S. AQCR (208): MIDDLE TENNESSEE ELEVATION ABOVE GROUND: 000 FT.
LONGITUDE: D. M. S. DIFF. GMT: WEST 06 HOURS ELEVATION ABOVE MSL: 0000 FT.
SUPPORTING AGENCY:
COMMENTS: NASHVILLE SPECIAL STUDY SITE #89

TENNESSEE

LOCATION: NASHVILLE
SITECODE: 462540995A05
AGENCY TYPE: EPA/ATMOS. SURV.
LATITUDE: D. M. S.
LONGITUDE: D. M. S.
SUPPORTING AGENCY:
COMMENTS: NASHVILLE SPECIAL STUDY SITE #96

COUNTY (0700): DAVIDSON CO
SITE ADDR:
STATION TYPE (13): CENTER CITY - COMMERCIAL
AQCR (208): MIDDLE TENNESSEE
DIFF. GMT: WEST 06 HOURS

UTM ZONE:
UTM NORTHING:
UTM EASTING:
ELEVATION ABOVE GROUND: 000 FT.
ELEVATION ABOVE MSL: 0000 FT.

LOCATION: NASHVILLE
SITECODE: 462540996A05
AGENCY TYPE: EPA/ATMOS. SURV.
LATITUDE: D. M. S.
LONGITUDE: D. M. S.
SUPPORTING AGENCY:
COMMENTS: NASHVILLE SPECIAL STUDY SITE #102

COUNTY (0700): DAVIDSON CO
SITE ADDR:
STATION TYPE (22): SUBURBAN - RESIDENTIAL
AQCR (208): MIDDLE TENNESSEE
DIFF. GMT: WEST 06 HOURS

UTM ZONE:
UTM NORTHING:
UTM EASTING:
ELEVATION ABOVE GROUND: 000 FT.
ELEVATION ABOVE MSL: 0000 FT.

LOCATION: NASHVILLE
SITECODE: 462540997A05
AGENCY TYPE: EPA/ATMOS. SURV.
LATITUDE: D. M. S.
LONGITUDE: D. M. S.
SUPPORTING AGENCY:
COMMENTS: NASHVILLE SPECIAL STUDY SITE #109

COUNTY (0700): DAVIDSON CO
SITE ADDR:
STATION TYPE (31): RURAL - NEAR URBAN
AQCR (208): MIDDLE TENNESSEE
DIFF. GMT: WEST 06 HOURS

UTM ZONE:
UTM NORTHING:
UTM EASTING:
ELEVATION ABOVE GROUND: 000 FT.
ELEVATION ABOVE MSL: 0000 FT.

LOCATION: NASHVILLE
SITECODE: 462540998A05
AGENCY TYPE: EPA/ATMOS. SURV.
LATITUDE: D. M. S.
LONGITUDE: D. M. S.
SUPPORTING AGENCY:
COMMENTS: NASHVILLE SPECIAL STUDY SITE #111

COUNTY (0700): DAVIDSON CO
SITE ADDR:
STATION TYPE (22): SUBURBAN - RESIDENTIAL
AQCR (208): MIDDLE TENNESSEE
DIFF. GMT: WEST 06 HOURS

UTM ZONE:
UTM NORTHING:
UTM EASTING:
ELEVATION ABOVE GROUND: 000 FT.
ELEVATION ABOVE MSL: 0000 FT.

LOCATION: NASHVILLE
SITECODE: 462540999A05
AGENCY TYPE: EPA/ATMOS. SURV.
LATITUDE: D. M. S.
LONGITUDE: D. M. S.
SUPPORTING AGENCY:
COMMENTS: NASHVILLE SPECIAL STUDY SITE #114

COUNTY (0700): DAVIDSON CO
SITE ADDR:
STATION TYPE (22): SUBURBAN - RESIDENTIAL
AQCR (208): MIDDLE TENNESSEE
DIFF. GMT: WEST 06 HOURS

UTM ZONE:
UTM NORTHING:
UTM EASTING:
ELEVATION ABOVE GROUND: 000 FT.
ELEVATION ABOVE MSL: 0000 FT.

LOCATION: OAK RIDGE
SITECODE: 462620002F01
AGENCY TYPE: STATE
LATITUDE: 35 D. 51 M. 18 S. N
LONGITUDE: 084 D. 14 M. 37 S. W
SUPPORTING AGENCY: TENNESSEE DEPT. OF PUBLIC HEALTH DIV OF AIR POLLUTION CONTROL
COMMENTS:

COUNTY (0060): ANDERSON CO
SITE ADDR: PUBLIC WORKS MAINTENANCE BLDG
STATION TYPE (13): CENTER CITY - COMMERCIAL
AQCR (207): EASTERN TENNESSEE-SOUTHWESTERN VIRGINIA
DIFF. GMT: WEST 05 HOURS

UTM ZONE: 16
UTM NORTHING: 3988658
UTM EASTING: 748395
ELEVATION ABOVE GROUND: 012 FT.
ELEVATION ABOVE MSL: 0800 FT.

LOCATION: OAK RIDGE
SITECODE: 462620003N01
AGENCY TYPE: FED NON-MILITARY
LATITUDE: 36 D. 16 M. 24 S. N
LONGITUDE: 084 D. 13 M. 34 S. W
SUPPORTING AGENCY: TENNESSEE VALLEY AUTHORITY
COMMENTS:

COUNTY (0060): ANDERSON CO
SITE ADDR: 4.4 MILES WEST OF BULL RUN POWER PLANT
STATION TYPE (22): SUBURBAN - RESIDENTIAL
AQCR (207): EASTERN TENNESSEE-SOUTHWESTERN VIRGINIA
DIFF. GMT: WEST 05 HOURS

UTM ZONE: 16
UTM NORTHING: 4089810
UTM EASTING: 0374270
ELEVATION ABOVE GROUND: 006 FT.
ELEVATION ABOVE MSL: 0900 FT.

LOCATION: PARIS
SITECODE: 462690001F01
AGENCY TYPE: STATE
LATITUDE: 36 D. 18 M. 13 S. N
LONGITUDE: 088 D. 19 M. 20 S. W
SUPPORTING AGENCY: TENNESSEE DEPT. OF PUBLIC HEALTH DIV OF AIR POLLUTION CONTROL
COMMENTS: LOCATED 3 BLOCKS FROM THE PUBLIC SQUARE BY THE CITY GARAGE ALONG SIDE OF WASHINGTON ST EAST SIDE OF TOWN

COUNTY (1460): HENRY CO
SITE ADDR: WASHINGTON ST
STATION TYPE (13): CENTER CITY - COMMERCIAL
AQCR (236): WESTERN TENNESSEE
DIFF. GMT: WEST 06 HOURS

UTM ZONE: 16
UTM NORTHING: 4018136
UTM EASTING: 381287
ELEVATION ABOVE GROUND: 012 FT.
ELEVATION ABOVE MSL: 0400 FT.

LOCATION: PARIS
SITECODE: 462690002F01
AGENCY TYPE: STATE
LATITUDE: 36 D. 17 M. 57 S. N
LONGITUDE: 088 D. 17 M. 27 S. W
SUPPORTING AGENCY: TENNESSEE DEPT. OF PUBLIC HEALTH DIV OF AIR POLLUTION CONTROL
COMMENTS: AT SCHOOL SITE IN RESIDENTIAL AREA ON EDGE OF TOWN

COUNTY (1460): HENRY CO
SITE ADDR: NEW CO. HIGH SCHOOL
STATION TYPE (22): SUBURBAN - RESIDENTIAL
AQCR (236): WESTERN TENNESSEE
DIFF. GMT: WEST 06 HOURS

UTM ZONE: 16
UTM NORTHING: 4017562
UTM EASTING: 384095
ELEVATION ABOVE GROUND: 010 FT.
ELEVATION ABOVE MSL: 0440 FT.

LOCATION: PERRY COUNTY
SITECODE: 462730001N02
AGENCY TYPE: FED NON-MILITARY
LATITUDE: 35 D. 44 M. 13 S. N
LONGITUDE: 087 D. 48 M. 25 S. W
SUPPORTING AGENCY: TENNESSEE VALLEY AUTHORITY
COMMENTS: 1/2 S OF PRIEST BEND ON HWY 13 SULFATION STATION #50

COUNTY (2730): PERRY CO
SITE ADDR: 45.7 MI S OF CUMBERLAND POWER PLANT
STATION TYPE (32): RURAL - AGRICULTURAL
AQCR (238): MIDDLE TENNESSEE
DIFF. GMT: WEST 06 HOURS

UTM ZONE: 16
UTM NORTHING: 3954780
UTM EASTING: 0087030
ELEVATION ABOVE GROUND: 010 FT.
ELEVATION ABOVE MSL: 0610 FT.

LOCATION: POLK COUNTY
SITECODE: 462740001F02
AGENCY TYPE: STATE
LATITUDE: 34 D. 59 M. 21 S. N
LONGITUDE: 084 D. 22 M. 14 S. W
SUPPORTING AGENCY: TENNESSEE DEPT. OF PUBLIC HEALTH DIV OF AIR POLLUTION CONTROL
COMMENTS: LOCATED IN THE REAR OF THE CITY HALL BLDG

COUNTY (2740): POLK CO
SITE ADDR: REAR OF CITY HALL BLDG (COPPERHILL)
STATION TYPE (13): CENTER CITY - INDUSTRIAL
AQCR (207): EASTERN TENNESSEE-SOUTHWESTERN VIRGINIA
DIFF. GMT: WEST 05 HOURS

UTM ZONE: 16
UTM NORTHING: 3876707
UTM EASTING: 740000
ELEVATION ABOVE GROUND: 012 FT.
ELEVATION ABOVE MSL: 1030 FT.

LOCATION: POLK COUNTY
SITECODE: 462749002N02
AGENCY TYPE: FED NON-MILITARY
LATITUDE: 35 D. 12 M. 11 S. N
LONGITUDE: 084 D. 20 M. 22 S. W
SUPPORTING AGENCY: TENNESSEE VALLEY AUTHORITY
COMMENTS: HWY 68 3 MI NW OF APPALACHIA DAM (CHEROKEE NATIONAL PARK) SULFATION STATION #7

COUNTY (2740): POLK CO
SITE ADDR: 57 MILES S OF BULL RUN POWER PLANT
STATION TYPE (32): RURAL - AGRICULTURAL
AQCR (207): EASTERN TENNESSEE-SOUTHWESTERN VIRGINIA
DIFF. GMT: WEST 05 HOURS

UTM ZONE: 16
UTM NORTHING: 3896630
UTM EASTING: 0374210
ELEVATION ABOVE GROUND: 007 FT.
ELEVATION ABOVE MSL: 1590 FT.

LOCATION: RED BANK
SITECODE: 442820001C01
AGENCY TYPE: EPA/EFFECTS RES.
LATITUDE: 35 D. 06 M. 30 S. N
LONGITUDE: 085 D. 17 M. 45 S. W
SUPPORTING AGENCY: HUMAN STUDIES LABORATORY
COMMENTS: CHESS SITE 0661 DAYTON & KINGSTON IN OPERATION 6/3/70 TO PRESENT

COUNTY (1280): HAMILTON CO
SITE ADDR: 3319 DAYTON BLVD.
STATION TYPE (22): SUBURBAN - RESIDENTIAL
AQCR (055): CHATTANOOGA
DIFF. GMT: WEST 05 HOURS

UTM ZONE: 16
UTM NORTHING: 3886193
UTM EASTING: 655314
ELEVATION ABOVE GROUND: 007 FT.
ELEVATION ABOVE MSL: 0757 FT.

LOCATION: RED BANK
SITECODE: 442823002G01
AGENCY TYPE: KRAFTPAPERS RES.
LATITUDE: 35 D. 07 M. 40 S. N
LONGITUDE: 085 D. 17 M. 0 S. W
SUPPORTING AGENCY: HUMAN STUDIES LABORATORY
COMMENTS: CHESS SITE 0662 DAYTON & SANTEELAH IN OPERATION 6/21/70 TO PRESENT

COUNTY (0290): HAMILTON CO
SITE ADDR: SANTEELAH ST. & DAYTON BLVD.
STATION TYPE (22): SUBURBAN - RESIDENTIAL
AQCR (054): CHATTANOOGA
DIFF. GMT: WEST 05 HOURS

UTM ZONE: 16
UTM NORTHING: 3988158
UTM EASTING: 656619
ELEVATION ABOVE GROUND: 007 FT.
ELEVATION ABOVE MSL: 0847 FT.

LOCATION: RHEA COUNTY
SITECODE: 442943001N02
AGENCY TYPE: FED NON-MILITARY
LATITUDE: 35 D. 45 M. 55 S. N
LONGITUDE: 84 D. 47 M. 2 S. W
SUPPORTING AGENCY: TENNESSEE VALLEY AUTHORITY
COMMENTS: FROM WATTS BAR DAM CONTROL HOUSE 9400 FT. W TO INSEC. TURN RIGHT AND CONTINUE 123 FT. TO GAGE ON RIGHT OF ROAD

COUNTY (0290): RHEA CO
SITE ADDR: 07 MI NW OF WATTS BAR POWER PLANT
STATION TYPE (32): RURAL - AGRICULTURAL
AQCR (207): EASTERN TENNESSEE-SOUTHWESTERN VIRGINIA
DIFF. GMT: WEST 05 HOURS

UTM ZONE: 16
UTM NORTHING: 3963633
UTM EASTING: 0320320
ELEVATION ABOVE GROUND: 000 FT.
ELEVATION ABOVE MSL: 0825 FT.

LOCATION: RHEA COUNTY
SITECODE: 442943002N02
AGENCY TYPE: FED NON-MILITARY
LATITUDE: 35 D. 46 M. 25 S. N
LONGITUDE: 84 D. 52 M. 32 S. W
SUPPORTING AGENCY: TENNESSEE VALLEY AUTHORITY
COMMENTS: 5.5 SPRING CITY TENN AT TVA POWER SUBSTA SULFATION STA #33

COUNTY (0290): RHEA CO
SITE ADDR: 07 MI NW OF HILL RUN POWER PLANT
STATION TYPE (32): RURAL - AGRICULTURAL
AQCR (207): EASTERN TENNESSEE-SOUTHWESTERN VIRGINIA
DIFF. GMT: WEST 05 HOURS

UTM ZONE: 16
UTM NORTHING: 3969560
UTM EASTING: 0360270
ELEVATION ABOVE GROUND: 000 FT.
ELEVATION ABOVE MSL: 0780 FT.

LOCATION: ROANE COUNTY
SITECODE: 442843001N02
AGENCY TYPE: FED NON-MILITARY
LATITUDE: 35 D. 45 M. 1 S. N
LONGITUDE: 84 D. 37 M. 13 S. W
SUPPORTING AGENCY: TENNESSEE VALLEY AUTHORITY
COMMENTS: FROM JCT TENN 58&70 GO W ON 70 CROSSING CLINCH RIVER-WATTS BAR AFT BRIDGE TURN LEFT ON 70 GO 2MI TURN W TRAVEL

COUNTY (2080): ROANE CO
SITE ADDR: 27 MI NW OF HILL RUN POWER PLANT
STATION TYPE (32): RURAL - AGRICULTURAL
AQCR (207): EASTERN TENNESSEE-SOUTHWESTERN VIRGINIA
DIFF. GMT: WEST 05 HOURS

UTM ZONE: 16
UTM NORTHING: 3973960
UTM EASTING: 0371640
ELEVATION ABOVE GROUND: 000 FT.
ELEVATION ABOVE MSL: 1164 FT.

LOCATION: ROANE COUNTY
SITECODE: 442843002N02
AGENCY TYPE: FED NON-MILITARY
LATITUDE: 35 D. 51 M. 49 S. N
LONGITUDE: 84 D. 36 M. 13 S. W
SUPPORTING AGENCY: TENNESSEE VALLEY AUTHORITY
COMMENTS: TVA PROPERTY AT HILL RUN SUBSTATION STATION #4

COUNTY (2080): ROANE CO
SITE ADDR: 14 MI NW OF HILL RUN POWER PLANT
STATION TYPE (32): RURAL - AGRICULTURAL
AQCR (207): EASTERN TENNESSEE-SOUTHWESTERN VIRGINIA
DIFF. GMT: WEST 05 HOURS

UTM ZONE: 16
UTM NORTHING: 3982390
UTM EASTING: 0374095
ELEVATION ABOVE GROUND: 000 FT.
ELEVATION ABOVE MSL: 0960 FT.

LOCATION: ROANE COUNTY
SITECODE: 442903002N01
AGENCY TYPE: STATE
LATITUDE: 35 D. 51 M. 57 S. N
LONGITUDE: 084 D. 41 M. 15 S. W
SUPPORTING AGENCY: TENNESSEE DEPT. OF PUBLIC HEALTH DIV. OF AIR POLLUTION CONTROL
COMMENTS: WESTON MAIN HIGHWAY NEAR CENTRAL BUSINESS DISTRICT COMMERCIAL AREA WITH HEAVY INDUSTRY NEARBY

COUNTY (2080): ROANE CO
SITE ADDR: PUBLIC LIBRARY U.S. HWY 70
STATION TYPE (13): CENTER CITY - COMMERCIAL
AQCR (207): EASTERN TENNESSEE-SOUTHWESTERN VIRGINIA
DIFF. GMT: WEST 05 HOURS

UTM ZONE: 16
UTM NORTHING: 3971330
UTM EASTING: 709704
ELEVATION ABOVE GROUND: 000 FT.
ELEVATION ABOVE MSL: 0875 FT.

LOCATION: ROGERSVILLE
SITECODE: 442460001N01
AGENCY TYPE: FED NON-MILITARY
LATITUDE: 36 D. 27 M. 50 S. N
LONGITUDE: 83 D. M. 4 S. W
SUPPORTING AGENCY: TENNESSEE VALLEY AUTHORITY
COMMENTS: IN ROGERSVILLE AT INSEC OF US 11W AND TENN 70 GO 2 BLOCKS THEN E 2BLOCKS STA IS BEHIND HAWKINS COUNTY HEALTH BLDG.

COUNTY (1180): HAWKINS CO
SITE ADDR: 2.0 MI NW OF JOHN SEVIER POWER PLANT
STATION TYPE (22): SUBURBAN - RESIDENTIAL
AQCR (207): EASTERN TENNESSEE-SOUTHWESTERN VIRGINIA
DIFF. GMT: WEST 05 HOURS

UTM ZONE: 17
UTM NORTHING: 4031370
UTM EASTING: 0321370
ELEVATION ABOVE GROUND: 004 FT.
ELEVATION ABOVE MSL: 1295 FT.

LOCATION: SCOTT COUNTY
SITECODE: 443030001N02
AGENCY TYPE: FED NON-MILITARY
LATITUDE: 36 D. 12 M. 7 S. N
LONGITUDE: 84 D. 25 M. 32 S. W
SUPPORTING AGENCY: TENNESSEE VALLEY AUTHORITY
COMMENTS: TENNESSEE WIRE AND MANFACTURING CO SCOTT TENNESSEE SULFATION STATION #21

COUNTY (3000): SCOTT CO
SITE ADDR: 21 MI NW OF HILL RUN POWER PLANT
STATION TYPE (32): RURAL - AGRICULTURAL
AQCR (207): TENNESSEE RIVER VALLEY-CUMBERLAND MOUNTAINS
DIFF. GMT: WEST 05 HOURS

UTM ZONE: 16
UTM NORTHING: 4009190
UTM EASTING: 0371470
ELEVATION ABOVE GROUND: 007 FT.
ELEVATION ABOVE MSL: 1620 FT.

LOCATION: SEVIER COUNTY
SITECODE: 443040001N02
AGENCY TYPE: FED NON-MILITARY
LATITUDE: 35 D. 47 M. 9 S. N
LONGITUDE: 83 D. 32 M. 40 S. W
SUPPORTING AGENCY: TENNESSEE VALLEY AUTHORITY
COMMENTS: PIGEON FORGE GO TOWARD GOLD RUSH JUNCTION AT TVA SUBSTATION ACROSSFROM GATLINBURG GOLF COURSE SULFATION STATION #31

COUNTY (3040): SEVIER CO
SITE ADDR: 47.5 MI ESE OF HILL RUN STEAM PLANT
STATION TYPE (32): RURAL - AGRICULTURAL
AQCR (207): EASTERN TENNESSEE-SOUTHWESTERN VIRGINIA
DIFF. GMT: WEST 05 HOURS

UTM ZONE: 17
UTM NORTHING: 3962980
UTM EASTING: 0327030
ELEVATION ABOVE GROUND: 007 FT.
ELEVATION ABOVE MSL: 1380 FT.

LOCATION: SHELBY COUNTY
SITECODE: 443080001G01
AGENCY TYPE: COUNTY
LATITUDE: 35 D. 29 M. 35 S. N
LONGITUDE: 89 D. 57 M. 55 S. W
SUPPORTING AGENCY: MEMPHIS AND SHELBY COUNTY HEALTH DEPARTMENT
COMMENTS: OCCASIONAL INFLUENCE BY FERRO-CHROMIUM PLANT

COUNTY (3080): SHELBY CO
SITE ADDR: LUCY SCHOOL 6259 AMHERST
STATION TYPE (32): RURAL - AGRICULTURAL
AQCR (018): METROPOLITAN MEMPHIS
DIFF. GMT: WEST 06 HOURS

UTM ZONE: 15
UTM NORTHING: 3908300
UTM EASTING: 0075300
ELEVATION ABOVE GROUND: 003 FT.
ELEVATION ABOVE MSL: 0293 FT.

LOCATION: SHELBY COUNTY
SITECODE: 443080002G01
AGENCY TYPE: COUNTY
LATITUDE: 35 D. 30 M. 15 S. N
LONGITUDE: 89 D. 39 M. 46 S. W
SUPPORTING AGENCY: MEMPHIS AND SHELBY COUNTY HEALTH DEPARTMENT
COMMENTS:

COUNTY (3080): SHELBY CO
SITE ADDR: MEMPHIS-ARLINGTON ROAD (ARLINGTON)
STATION TYPE (32): RURAL - AGRICULTURAL
AQCR (018): METROPOLITAN MEMPHIS
DIFF. GMT: WEST 06 HOURS

UTM ZONE: 15
UTM NORTHING: 3910400
UTM EASTING: 0080700
ELEVATION ABOVE GROUND: 015 FT.
ELEVATION ABOVE MSL: 0315 FT.

LOCATION: SHELBYVILLE
SITECODE: 443100001F01
AGENCY TYPE: STATE
LATITUDE: 35 D. 29 M. 10 S. N
LONGITUDE: 086 D. 27 M. 42 S. W
SUPPORTING AGENCY: TENNESSEE DEPT. OF PUBLIC HEALTH DIV OF AIR POLLUTION CONTROL
COMMENTS: LOCATED AT THE DOWNTOWN FIRE DEPT VERY NEAR CITY HALL & THE CHAMBER OF COMMERCE

COUNTY (0080): BEDFORD CO
SITE ADDR: DOWNTOWN FIRE DEPARTMENT
STATION TYPE (13): CENTER CITY - COMMERCIAL
AQCR (208): MIDDLE TENNESSEE
DIFF. GMT: WEST 06 HOURS

UTM ZONE: 16
UTM NORTHING: 3926883
UTM EASTING: 548833
ELEVATION ABOVE GROUND: 012 FT.
ELEVATION ABOVE MSL: 0720 FT.

TENNESSEE

LOCATION: USPRINGFIELD
SITECODE: 443260001F01
AGENCY TYPE: STATE
LATITUDE: 36 D. 30 M. 37 S. N
LONGITUDE: 086 D. 53 M. 08 S. W
SUPPORTING AGENCY: TENNESSEE DEPT. OF PUBLIC HEALTH DIV OF AIR POLLUTION CONTROL
COMMENTS: BEHIND DEPT OF ELEC BLDG ON SQUARE NEAR HWY 49 & 41 INTERSECTION

COUNTY (29003): ROBERTSON CO
SITE ADDR: BEHIND DEPT OF ELEC BLDG HWY 49 & 41
STATION TYPE (13): CENTER CITY - COMMERCIAL
AQCR (208): MIDDLE TENNESSEE
DIFF. GMT: WEST 06 HOURS

UTM ZONE: 16
UTM NORTHING: 4040348
UTM EASTING: 510249
ELEVATION ABOVE GROUND: 012 FT.
ELEVATION ABOVE MSL: 0650 FT.

LOCATION: STEWART COUNTY
SITECODE: 442800018A03
AGENCY TYPE: EPA/ATMOS. SURV.
LATITUDE: D. M. S.
LONGITUDE: D. M. S.
SUPPORTING AGENCY: NATIONAL PARK SERVICE
COMMENTS:

COUNTY (1):
SITE ADDR: FT DONELSON NAT MIL PK (DOVER)
STATION TYPE (1):
AQCR (208): MIDDLE TENNESSEE
DIFF. GMT:

UTM ZONE:
UTM NORTHING:
UTM EASTING:
ELEVATION ABOVE GROUND: 12 FT.
ELEVATION ABOVE MSL: 478 FT.

LOCATION: STEWART COUNTY
SITECODE: 443280001F01
AGENCY TYPE: STATE
LATITUDE: D. M. S.
LONGITUDE: D. M. S.
SUPPORTING AGENCY: NATIONAL PARK SERVICE
COMMENTS:

COUNTY (1):
SITE ADDR: FT DONELSON NAT MIL PK (DOVER)
STATION TYPE (1):
AQCR (208): MIDDLE TENNESSEE
DIFF. GMT:

UTM ZONE:
UTM NORTHING:
UTM EASTING:
ELEVATION ABOVE GROUND: 12 FT.
ELEVATION ABOVE MSL: 478 FT.

LOCATION: STEWART COUNTY
SITECODE: 443280002N02
AGENCY TYPE: FED NON-MILITARY
LATITUDE: 36 D. 47 M. 39 S. N
LONGITUDE: 87 D. 46 M. 32 S. W
SUPPORTING AGENCY: TENNESSEE VALLEY AUTHORITY
COMMENTS: STA 9 SETTLED PART ELEV/GR 8 FT

COUNTY (32903): STEWART CO
SITE ADDR: 7.46 MILES NW OF CUMBERLAND POWER PLANT
STATION TYPE (32): RURAL - AGRICULTURAL
AQCR (208): MIDDLE TENNESSEE
DIFF. GMT: WEST 06 HOURS

UTM ZONE: 16
UTM NORTHING: 4038250
UTM EASTING: 0343330
ELEVATION ABOVE GROUND: 012 FT.
ELEVATION ABOVE MSL: 0514 FT.

LOCATION: STEWART COUNTY
SITECODE: 443280003N02
AGENCY TYPE: FED NON-MILITARY
LATITUDE: 36 D. 39 M. 13 S. N
LONGITUDE: 87 D. 42 M. 37 S. W
SUPPORTING AGENCY: TENNESSEE VALLEY AUTHORITY
COMMENTS: FROM CUMBERLAND STEAM PLANT PROCEED WNW ON TENN 149 4.8 MILES STA 8 SETTLED PART ELEV/GR 8 FT

COUNTY (32903): STEWART CO
SITE ADDR: 4.16 MILES NW OF CUMBERLAND POWER PLANT
STATION TYPE (32): RURAL - AGRICULTURAL
AQCR (208): MIDDLE TENNESSEE
DIFF. GMT: WEST 06 HOURS

UTM ZONE: 16
UTM NORTHING: 4031980
UTM EASTING: 0343610
ELEVATION ABOVE GROUND: 012 FT.
ELEVATION ABOVE MSL: 0625 FT.

LOCATION: STEWART COUNTY
SITECODE: 443280004N02
AGENCY TYPE: FED NON-MILITARY
LATITUDE: 36 D. 35 M. 56 S. N
LONGITUDE: 87 D. 39 M. 23 S. W
SUPPORTING AGENCY: TENNESSEE VALLEY AUTHORITY
COMMENTS: TVA ACCESS RD HWY 149 N 0.2 MILES TURN E 0.7 MILES TURN S 0.75 MI METEOR ELEV/GR 400 FT

COUNTY (32903): STEWART CO
SITE ADDR: 1.76 MILES SE OF CUMBERLAND POWER PLANT
STATION TYPE (32): RURAL - AGRICULTURAL
AQCR (208): MIDDLE TENNESSEE
DIFF. GMT: WEST 06 HOURS

UTM ZONE: 16
UTM NORTHING: 4025930
UTM EASTING: 0344790
ELEVATION ABOVE GROUND: 033 FT.
ELEVATION ABOVE MSL: 0656 FT.

LOCATION: STEWART COUNTY
SITECODE: 443280005N02
AGENCY TYPE: FED NON-MILITARY
LATITUDE: 36 D. 39 M. 38 S. N
LONGITUDE: 87 D. 36 M. 23 S. W
SUPPORTING AGENCY: TENNESSEE VALLEY AUTHORITY
COMMENTS: FROM NEDONOFF, TENN 50 S ON LOCK & DAM 1.47 MILES W 2 MILES STA 1 SETTLED PART ELEV/GR 8 FT

COUNTY (32903): STEWART CO
SITE ADDR: 4.26 NE FROM CUMBERLAND POWER PLANT
STATION TYPE (32): RURAL - AGRICULTURAL
AQCR (208): MIDDLE TENNESSEE
DIFF. GMT: WEST 06 HOURS

UTM ZONE: 16
UTM NORTHING: 4032650
UTM EASTING: 0344500
ELEVATION ABOVE GROUND: 013 FT.
ELEVATION ABOVE MSL: 0690 FT.

LOCATION: STEWART COUNTY
SITECODE: 443280006N02
AGENCY TYPE: FED NON-MILITARY
LATITUDE: 36 D. 41 M. 6 S. N
LONGITUDE: 87 D. 35 M. 13 S. W
SUPPORTING AGENCY: TENNESSEE VALLEY AUTHORITY
COMMENTS: FROM NEDONOFF, TENN W 0.45 MILES TOWARD THROCKMORTON STA 2 SETTLEDPART ELEV/GR SET 500 ELEV/GR 12FT

COUNTY (32903): STEWART CO
SITE ADDR: 6.24 MILES 36.7 NE OF CUMBERLAND POWER PL
STATION TYPE (32): RURAL - AGRICULTURAL
AQCR (208): MIDDLE TENNESSEE
DIFF. GMT: WEST 06 HOURS

UTM ZONE: 16
UTM NORTHING: 4035460
UTM EASTING: 0344560
ELEVATION ABOVE GROUND: 016 FT.
ELEVATION ABOVE MSL: 0706 FT.

LOCATION: STEWART COUNTY
SITECODE: 443280007N02
AGENCY TYPE: FED NON-MILITARY
LATITUDE: 36 D. 36 M. 36 S. N
LONGITUDE: 87 D. 39 M. 8 S. W
SUPPORTING AGENCY: TENNESSEE VALLEY AUTHORITY
COMMENTS: INSEC STATE HWY 49,149 E OF CITY LIMITS 0.3 W 0.45MI RIGHT 0.4 INSTIS ON LEFT SIDE OF RD STA6 SETTLEDPART ELEV/GR 4

COUNTY (32903): STEWART CO
SITE ADDR: 1.13 MILES SSE OF CUMBERLAND POWER PLANT
STATION TYPE (32): RURAL - AGRICULTURAL
AQCR (208): MIDDLE TENNESSEE
DIFF. GMT: WEST 06 HOURS

UTM ZONE: 16
UTM NORTHING: 4037150
UTM EASTING: 0344700
ELEVATION ABOVE GROUND: 036 FT.
ELEVATION ABOVE MSL: 0675 FT.

LOCATION: STEWART COUNTY
SITECODE: 443280008N02
AGENCY TYPE: FED NON-MILITARY
LATITUDE: 36 D. 35 M. 56 S. N
LONGITUDE: 087 D. 39 M. 23 S. W
SUPPORTING AGENCY: TENNESSEE VALLEY AUTHORITY
COMMENTS: TVA ACCESS RD HWY 149 NO 2 MILES TURN E 0.7 MILES TURN S 0.75 MI METEOR ELEV/GR 103 FT

COUNTY (32903): STEWART CO
SITE ADDR: 1.76 MILES SE OF CUMBERLAND POWER PLANT
STATION TYPE (32): RURAL - AGRICULTURAL
AQCR (208): MIDDLE TENNESSEE
DIFF. GMT: WEST 06 HOURS

UTM ZONE: 16
UTM NORTHING: 4025930
UTM EASTING: 0344790
ELEVATION ABOVE GROUND: 034 FT.
ELEVATION ABOVE MSL: 0656 FT.

LOCATION: STEWART COUNTY
SITECODE: 443280009N02
AGENCY TYPE: FED NON-MILITARY
LATITUDE: 36 D. 22 M. 44 S. N
LONGITUDE: 87 D. 33 M. 16 S. W
SUPPORTING AGENCY: TENNESSEE VALLEY AUTHORITY
COMMENTS: TVA ACCESS RD HWY 149 NO 2 MILES TURN E 0.7 MILES S 0.75 MI METEOR ELEV/GR 3 FEET

COUNTY (32903): STEWART CO
SITE ADDR: 3.0 MI NW OF CUMBERLAND POWER PLANT
STATION TYPE (32): RURAL - AGRICULTURAL
AQCR (208): MIDDLE TENNESSEE
DIFF. GMT: WEST 06 HOURS

UTM ZONE: 16
UTM NORTHING: 4030230
UTM EASTING: 0343620
ELEVATION ABOVE GROUND: 037 FT.
ELEVATION ABOVE MSL: 0680 FT.

LOCATION: STEWART COUNTY
SITECODE: 443280010N02
AGENCY TYPE: FED NON-MILITARY
LATITUDE: 36 D. 25 M. 6 S. N
LONGITUDE: 87 D. 41 M. 53 S. W
SUPPORTING AGENCY: TENNESSEE VALLEY AUTHORITY
COMMENTS: 3.7 MI E OF CUMBERLAND CITY HWY 149 SULFATION STATION #26

COUNTY (32903): STEWART CO
SITE ADDR: 3.1 MI N OF CUMBERLAND POWER PLANT
STATION TYPE (32): RURAL - AGRICULTURAL
AQCR (208): MIDDLE TENNESSEE
DIFF. GMT: WEST 06 HOURS

UTM ZONE: 16
UTM NORTHING: 4032170
UTM EASTING: 0344670
ELEVATION ABOVE GROUND: 037 FT.
ELEVATION ABOVE MSL: 0660 FT.

LOCATION: STEWART COUNTY
SITECODE: 443280011N02
AGENCY TYPE: FED NON-MILITARY
LATITUDE: 36 D. 26 M. 6 S. N
LONGITUDE: 87 D. 39 M. 43 S. W
SUPPORTING AGENCY: TENNESSEE VALLEY AUTHORITY
COMMENTS: 5 MI W OF STRING TOWN SULFATION STATION #1

LOCATION: STEWART COUNTY
SITECODE: 443280012N02
AGENCY TYPE: FED NON-MILITARY
LATITUDE: 36 D. 26 M. 54 S. N
LONGITUDE: 87 D. 59 M. 32 S. W
SUPPORTING AGENCY: TENNESSEE VALLEY AUTHORITY
COMMENTS: 1.7 MI W OF STRING TOWN SUBSTATION STATION #2
COUNTY (32803): STEWART CO
SITE ADDR: 4.1 MI W OF CUMBERLAND POWER PLANT
STATION TYPE (32): RURAL - AGRICULTURAL
AQCR (208): MIDDLE TENNESSEE
DIFF. GMT: WEST 06 HOURS
UTM ZONE: 16
UTM NORTHING: 4033830
UTM EASTING: 00462450
ELEVATION ABOVE GROUND: 007 FT.
ELEVATION ABOVE MSL: 0530 FT.

LOCATION: STEWART COUNTY
SITECODE: 443280013N02
AGENCY TYPE: FED NON-MILITARY
LATITUDE: 36 D. 27 M. 49 S. N
LONGITUDE: 87 D. 57 M. 3 S. W
SUPPORTING AGENCY: TENNESSEE VALLEY AUTHORITY
COMMENTS: 2.5 MI NW OF STRING TOWN SUBSTATION STATION #3
COUNTY (32803): STEWART CO
SITE ADDR: 5.8 MI NNE OF CUMBERLAND POWER PLANT
STATION TYPE (32): RURAL - AGRICULTURAL
AQCR (208): MIDDLE TENNESSEE
DIFF. GMT: WEST 06 HOURS
UTM ZONE: 16
UTM NORTHING: 4035910
UTM EASTING: 00466720
ELEVATION ABOVE GROUND: 007 FT.
ELEVATION ABOVE MSL: 0685 FT.

LOCATION: STEWART COUNTY
SITECODE: 443280014N02
AGENCY TYPE: FED NON-MILITARY
LATITUDE: 36 D. 26 M. 27 S. N
LONGITUDE: 87 D. 57 M. 16 S. W
SUPPORTING AGENCY: TENNESSEE VALLEY AUTHORITY
COMMENTS: 2 MI SW OF STRING TOWN SUBSTATION STATION #4
COUNTY (32803): STEWART CO
SITE ADDR: 6.6 MI NNE OF CUMBERLAND POWER PLANT
STATION TYPE (32): RURAL - AGRICULTURAL
AQCR (208): MIDDLE TENNESSEE
DIFF. GMT: WEST 06 HOURS
UTM ZONE: 16
UTM NORTHING: 4032820
UTM EASTING: 00464330
ELEVATION ABOVE GROUND: 007 FT.
ELEVATION ABOVE MSL: 0540 FT.

LOCATION: STEWART COUNTY
SITECODE: 443280015N02
AGENCY TYPE: FED NON-MILITARY
LATITUDE: 36 D. 29 M. 34 S. N
LONGITUDE: 87 D. 59 M. 23 S. W
SUPPORTING AGENCY: TENNESSEE VALLEY AUTHORITY
COMMENTS: 4 MI SW OF THROGMORTON SUBSTATION STATION #5
COUNTY (32803): STEWART CO
SITE ADDR: 6.9 MI N OF CUMBERLAND POWER PLANT
STATION TYPE (32): RURAL - AGRICULTURAL
AQCR (208): MIDDLE TENNESSEE
DIFF. GMT: WEST 06 HOURS
UTM ZONE: 16
UTM NORTHING: 4038570
UTM EASTING: 00461210
ELEVATION ABOVE GROUND: 007 FT.
ELEVATION ABOVE MSL: 0620 FT.

LOCATION: STEWART COUNTY
SITECODE: 443280016N02
AGENCY TYPE: FED NON-MILITARY
LATITUDE: 36 D. 27 M. 49 S. N
LONGITUDE: 87 D. 58 M. 3 S. W
SUPPORTING AGENCY: TENNESSEE VALLEY AUTHORITY
COMMENTS: 2 MI W OF THROGMORTON SUBSTATION STATION #6
COUNTY (32803): STEWART CO
SITE ADDR: 7.6 MI N OF CUMBERLAND POWER PLANT
STATION TYPE (32): RURAL - AGRICULTURAL
AQCR (208): MIDDLE TENNESSEE
DIFF. GMT: WEST 06 HOURS
UTM ZONE: 16
UTM NORTHING: 4039020
UTM EASTING: 00463200
ELEVATION ABOVE GROUND: 007 FT.
ELEVATION ABOVE MSL: 0650 FT.

LOCATION: STEWART COUNTY
SITECODE: 443280017N02
AGENCY TYPE: FED NON-MILITARY
LATITUDE: 36 D. 30 M. 49 S. N
LONGITUDE: 87 D. 58 M. 8 S. W
SUPPORTING AGENCY: TENNESSEE VALLEY AUTHORITY
COMMENTS: 0.5 MI S OF THORPE SUBSTATION STATION #17
COUNTY (32803): STEWART CO
SITE ADDR: 11.7 MI NW OF CUMBERLAND POWER PLANT
STATION TYPE (32): RURAL - AGRICULTURAL
AQCR (208): MIDDLE TENNESSEE
DIFF. GMT: WEST 06 HOURS
UTM ZONE: 16
UTM NORTHING: 4048510
UTM EASTING: 00413320
ELEVATION ABOVE GROUND: 007 FT.
ELEVATION ABOVE MSL: 0510 FT.

LOCATION: STEWART COUNTY
SITECODE: 443280018N02
AGENCY TYPE: FED NON-MILITARY
LATITUDE: 36 D. 29 M. 19 S. N
LONGITUDE: 87 D. 56 M. 10 S. W
SUPPORTING AGENCY: TENNESSEE VALLEY AUTHORITY
COMMENTS: 2 MI NE OF THROGMORTON SUBSTATION #18
COUNTY (32803): STEWART CO
SITE ADDR: 4.1 NNE OF CUMBERLAND POWER PLANT
STATION TYPE (32): RURAL - AGRICULTURAL
AQCR (208): MIDDLE TENNESSEE
DIFF. GMT: WEST 06 HOURS
UTM ZONE: 16
UTM NORTHING: 4037990
UTM EASTING: 00466010
ELEVATION ABOVE GROUND: 007 FT.
ELEVATION ABOVE MSL: 0540 FT.

LOCATION: STEWART COUNTY
SITECODE: 443280019N02
AGENCY TYPE: FED NON-MILITARY
LATITUDE: 36 D. 27 M. 2 S. N
LONGITUDE: 87 D. 56 M. 33 S. W
SUPPORTING AGENCY: TENNESSEE VALLEY AUTHORITY
COMMENTS: ON WHITE OAK RD 3.5 MI N OF MCKINNON F OF ROAD SUBSTATION STA # 19
COUNTY (32803): STEWART CO
SITE ADDR: 1.4 MI S OF CUMBERLAND POWER PLANT
STATION TYPE (32): RURAL - AGRICULTURAL
AQCR (208): MIDDLE TENNESSEE
DIFF. GMT: WEST 06 HOURS
UTM ZONE: 16
UTM NORTHING: 4024960
UTM EASTING: 00418640
ELEVATION ABOVE GROUND: 007 FT.
ELEVATION ABOVE MSL: 0580 FT.

LOCATION: STEWART COUNTY
SITECODE: 443280020N02
AGENCY TYPE: FED NON-MILITARY
LATITUDE: 36 D. 29 M. 46 S. N
LONGITUDE: 87 D. 65 M. 52 S. W
SUPPORTING AGENCY: TENNESSEE VALLEY AUTHORITY
COMMENTS: 0.5 MI N OF OAK SPRING RIGHT OF ROAD SUBSTATION STATION #20
COUNTY (32803): STEWART CO
SITE ADDR: 9.5 MI NW OF CUMBERLAND POWER PLANT
STATION TYPE (32): RURAL - AGRICULTURAL
AQCR (208): MIDDLE TENNESSEE
DIFF. GMT: WEST 06 HOURS
UTM ZONE: 16
UTM NORTHING: 4039040
UTM EASTING: 00431530
ELEVATION ABOVE GROUND: 007 FT.
ELEVATION ABOVE MSL: 0355 FT.

LOCATION: STEWART COUNTY
SITECODE: 443280021N02
AGENCY TYPE: FED NON-MILITARY
LATITUDE: 36 D. 32 M. 21 S. N
LONGITUDE: 87 D. 53 M. 53 S. W
SUPPORTING AGENCY: TENNESSEE VALLEY AUTHORITY
COMMENTS: 0.15 MI SOUTH JUNCT HWY 76 AND INDIAN MOUND ROAD SUBSTATION STA #21
COUNTY (32803): STEWART CO
SITE ADDR: 13.3 MI N OF CUMBERLAND POWER PLANT
STATION TYPE (32): RURAL - AGRICULTURAL
AQCR (208): MIDDLE TENNESSEE
DIFF. GMT: WEST 06 HOURS
UTM ZONE: 16
UTM NORTHING: 4043910
UTM EASTING: 00469350
ELEVATION ABOVE GROUND: 007 FT.
ELEVATION ABOVE MSL: 0650 FT.

LOCATION: STEWART COUNTY
SITECODE: 443280022N02
AGENCY TYPE: FED NON-MILITARY
LATITUDE: 36 D. 28 M. 12 S. N
LONGITUDE: 87 D. 55 M. 34 S. W
SUPPORTING AGENCY: TENNESSEE VALLEY AUTHORITY
COMMENTS: 1 MI N OF THROGMORTON SUBSTATION STATION #8
COUNTY (32803): STEWART CO
SITE ADDR: 4.3 MI NNE OF CUMBERLAND POWER PLANT
STATION TYPE (32): RURAL - AGRICULTURAL
AQCR (208): MIDDLE TENNESSEE
DIFF. GMT: WEST 06 HOURS
UTM ZONE: 16
UTM NORTHING: 4036010
UTM EASTING: 00466900
ELEVATION ABOVE GROUND: 007 FT.
ELEVATION ABOVE MSL: 0650 FT.

LOCATION: STEWART COUNTY
SITECODE: 443280023N02
AGENCY TYPE: FED NON-MILITARY
LATITUDE: 36 D. 26 M. 4 S. N
LONGITUDE: 87 D. 2 M. 46 S. W
SUPPORTING AGENCY: TENNESSEE VALLEY AUTHORITY
COMMENTS: 8 1/2 MI SW ON 79 JCT 49 E 79 SOUTH OF 79 SUBSTATION STATION #34
COUNTY (32803): STEWART CO
SITE ADDR: 22.0 MI W OF CUMBERLAND POWER PLANT
STATION TYPE (32): RURAL - AGRICULTURAL
AQCR (208): MIDDLE TENNESSEE
DIFF. GMT: WEST 06 HOURS
UTM ZONE: 16
UTM NORTHING: 4033520
UTM EASTING: 00406240
ELEVATION ABOVE GROUND: 007 FT.
ELEVATION ABOVE MSL: 0640 FT.

LOCATION: SUMNER COUNTY
SITECODE: 443320001N02
AGENCY TYPE: FED NON-MILITARY
LATITUDE: 36 D. 32 M. 13 S. N
LONGITUDE: 86 D. 23 M. 34 S. W
SUPPORTING AGENCY: TENNESSEE VALLEY AUTHORITY
COMMENTS: ONE WATER STORAGE TANK AT GALLATIN STEAM PLANT
COUNTY (33201): SUMNER CO
SITE ADDR: 0.36 MILES ENE OF GALLATIN POWER PLANT
STATION TYPE (32): RURAL - AGRICULTURAL
AQCR (208): MIDDLE TENNESSEE
DIFF. GMT: WEST 06 HOURS
UTM ZONE: 16
UTM NORTHING: 4039800
UTM EASTING: 00554360
ELEVATION ABOVE GROUND: 165 FT.
ELEVATION ABOVE MSL: 0490 FT.

TENNESSEE

```
LOCATION: SUMNER COUNTY          COUNTY (3320): SUMNER CO                                UTM ZONE: 16
SITECODE: 443320002N02           SITE ADDR: 1.8 MI N OF GALLATIN POWER PLANT             UTM NORTHING: 4021780
AGENCY TYPE: FED NON-MILITARY    STATION TYPE (32): RURAL - AGRICULTURAL                 UTM EASTING: 00553990
LATITUDE: 36 D. 33 M. 41 S. N    AQCR (208): MIDDLE TENNESSEE                            ELEVATION ABOVE GROUND: 004 FT.
LONGITUDE:  86 D. 23 M. 48 S. W  DIFF. GMT: WEST 06 HOURS                                ELEVATION ABOVE MSL: 0470 FT.
SUPPORTING AGENCY: TENNESSEE VALLEY AUTHORITY
COMMENTS: INTERSECTION OF ALLBRIGHT LANE & GALLATIN STEAM PLT ACCESS RD STA 1 SETTLED PART ELEV/GR 8 FT

LOCATION: SUMNER COUNTY          COUNTY (3320): SUMNER CO                                UTM ZONE: 16
SITECODE: 443320003N02           SITE ADDR: 2.9 MI N OF GALLATIN POWER PLANT             UTM NORTHING: 4023820
AGENCY TYPE: FED NON-MILITARY    STATION TYPE (32): RURAL - AGRICULTURAL                 UTM EASTING: 00554480
LATITUDE: 36 D. 34 M. 48 S. N    AQCR (208): MIDDLE TENNESSEE                            ELEVATION ABOVE GROUND: 004 FT.
LONGITUDE:  86 D. 23 M. 28 S. W  DIFF. GMT: WEST 06 HOURS                                ELEVATION ABOVE MSL: 0520 FT.
SUPPORTING AGENCY: TENNESSEE VALLEY AUTHORITY
COMMENTS: FROM GALLATIN STEAM PLANT ACCESS RD 1.4 MI E ON ALLBRIGHT LANE STA2 SETTLED PART ELEV/GR 8 FT

LOCATION: SUMNER COUNTY          COUNTY (3320): SUMNER CO                                UTM ZONE: 16
SITECODE: 443320004N02           SITE ADDR: 4.2 MI NNE OF GALLATIN POWER PLANT           UTM NORTHING: 4025520
AGENCY TYPE: FED NON-MILITARY    STATION TYPE (32): RURAL - AGRICULTURAL                 UTM EASTING: 00555190
LATITUDE: 36 D. 35 M. 43 S. N    AQCR (208): MIDDLE TENNESSEE                            ELEVATION ABOVE GROUND: 004 FT.
LONGITUDE:  86 D. 22 M. 59 S. W  DIFF. GMT: WEST 06 HOURS                                ELEVATION ABOVE MSL: 0570 FT.
SUPPORTING AGENCY: TENNESSEE VALLEY AUTHORITY
COMMENTS: FROM JCT CAIRO RD & ALLBRIGHT TRAVEL 1.3 MI E ON CAIRO RD STA 3   SETTLED PART ELEV/GR 8 FT

LOCATION: SUMNER COUNTY          COUNTY (3320): SUMNER CO                                UTM ZONE: 16
SITECODE: 443320005N02           SITE ADDR: 59.0 MI E OF CUMBERLAND POWER PLANT          UTM NORTHING: 4037020
AGENCY TYPE: FED NON-MILITARY    STATION TYPE (32): RURAL - AGRICULTURAL                 UTM EASTING: 00533620
LATITUDE: 36 D. 28 M. 48 S. N    AQCR (208): MIDDLE TENNESSEE                            ELEVATION ABOVE GROUND: 007 FT.
LONGITUDE:  86 D. 37 M. 29 S. W  DIFF. GMT: WEST 06 HOURS                                ELEVATION ABOVE MSL: 0870 FT.
SUPPORTING AGENCY: TENNESSEE VALLEY AUTHORITY
COMMENTS: 2 MILES NE WHITE HOUSE TENNESSEE ON PROPERTY OF JOYCE COBLE        SULFATION STATION 456

LOCATION: SUMNER COUNTY          COUNTY (3320): SUMNER CO                                UTM ZONE: 16
SITECODE: 443320006F01           SITE ADDR: NEPTUNE DRIVE (HENDERSONVILLE)               UTM NORTHING: 4016339
AGENCY TYPE: STATE               STATION TYPE (22): SUBURBAN - RESIDENTIAL               UTM EASTING:  532675
LATITUDE: 36 D. 17 M. 36 S. N    AQCR (208): MIDDLE TENNESSEE                            ELEVATION ABOVE GROUND: 001 FT.
LONGITUDE: 086 D. 38 M. 10 S. W  DIFF. GMT: WEST 06 HOURS                                ELEVATION ABOVE MSL: 0481 FT.
SUPPORTING AGENCY: TENNESSEE DEPT OF PUBLIC HEALTH DIV OF AIR POLLUTION CONTROL
COMMENTS:

LOCATION: SUMNER COUNTY          COUNTY (3320): SUMNER CO                                UTM ZONE: 16
SITECODE: 443320007F01           SITE ADDR: ROCKLAND RECREATION AREA-OLD HICKORY DAM     UTM NORTHING: 4016856
AGENCY TYPE: STATE               STATION TYPE (34): RURAL - INDUSTRIAL                   UTM EASTING:  531152
LATITUDE: 36 D. 17 M. 53 S. N    AQCR (208): MIDDLE TENNESSEE                            ELEVATION ABOVE GROUND: 010 FT.
LONGITUDE: 086 D. 39 M. 11 S. W  DIFF. GMT: WEST 06 HOURS                                ELEVATION ABOVE MSL: 0470 FT.
SUPPORTING AGENCY: TENNESSEE DEPT OF PUBLIC HEALTH DIV OF AIR POLLUTION CONTROL
COMMENTS: MOBILE LAB-LOCATED ON OUTSKIRTS OF MAJOR URBAN AREA. MAJOR INFLUENCE IS CONCENTRATION OF HEAVY INDUSTRY APPROX. 1 M

LOCATION: TRENTON                COUNTY (1120): GIBSON CO                                UTM ZONE: 16
SITECODE: 443400001F01           SITE ADDR: WEST ELEMENTARY SCHOOL                       UTM NORTHING: 3982280
AGENCY TYPE: STATE               STATION TYPE (13): CENTER CITY - COMMERCIAL             UTM EASTING:  325025
LATITUDE: 35 D. 58 M. 16 S. N    AQCR (209): WESTERN TENNESSEE                           ELEVATION ABOVE GROUND: 010 FT.
LONGITUDE: 088 D. 56 M. 26 S. W  DIFF. GMT: WEST 06 HOURS                                ELEVATION ABOVE MSL: 0380 FT.
SUPPORTING AGENCY: TENNESSEE DEPT OF PUBLIC HEALTH DIV OF AIR POLLUTION CONTROL
COMMENTS: NEAR MAIN HIGHWAY IN MIXED RESIDENTIAL AND COMMERCIAL AREA        IT IS BEHIND THE FARM BUREAU

LOCATION: TULLAHOMA              COUNTY (3560): COFFEE CO                                UTM ZONE: 16
SITECODE: 443440001F01           SITE ADDR: DOWNTOWN WATER TOWER                         UTM NORTHING: 3913264
AGENCY TYPE: STATE               STATION TYPE (13): CENTER CITY - COMMERCIAL             UTM EASTING:  571849
LATITUDE: 35 D. 21 M. 43 S. N    AQCR (007): TENNESSEE RIVER VALLEY-CUMBERLAND MOUNTAINS ELEVATION ABOVE GROUND: 012 FT.
LONGITUDE: 086 D. 12 M. 33 S. W  DIFF. GMT: WEST 06 HOURS                                ELEVATION ABOVE MSL: 1170 FT.
SUPPORTING AGENCY: TENNESSEE DEPT. OF PUBLIC HEALTH DIV OF AIR POLLUTION CONTROL
COMMENTS: AT THE DOWNTOWN WATER TOWER NEAR R R TRACKS AND ELECTRICITY       TRANSFORMER STA BETWEEN JACKSON AND WASHINGTON ST

LOCATION: TULLAHOMA              COUNTY (0560): COFFEE CO                                UTM ZONE: 16
SITECODE: 443440002F01           SITE ADDR: CITY WATER TOWER HWY 130                     UTM NORTHING: 3912608
AGENCY TYPE: STATE               STATION TYPE (22): SUBURBAN - RESIDENTIAL               UTM EASTING:  570491
LATITUDE: 35 D. 21 M. 22 S. N    AQCR (007): TENNESSEE RIVER VALLEY-CUMBERLAND MOUNTAINS ELEVATION ABOVE GROUND: 010 FT.
LONGITUDE: 086 D. 13 M. 27 S. W  DIFF. GMT: WEST 06 HOURS                                ELEVATION ABOVE MSL: 1080 FT.
SUPPORTING AGENCY: TENNESSEE DEPT OF PUBLIC HEALTH DIV OF AIR POLLUTION CONTROL
COMMENTS: AT WATER TOWER NEAR RESIDENTIAL AREA                  SOUTH OF THE CITY (LINCOLN ST)

LOCATION: UNION COUNTY           COUNTY (3480): UNION CO                                 UTM ZONE: 17
SITECODE: 443480001N02           SITE ADDR: 26.5 MI ENE OF BULL RUN POWER PLANT          UTM NORTHING: 4010350
AGENCY TYPE: FED NON-MILITARY    STATION TYPE (32): RURAL - AGRICULTURAL                 UTM EASTING: 00253120
LATITUDE: 36 D. 12 M. 30 S. N    AQCR (207): EASTERN TENNESSEE-SOUTHWESTERN VIRGINIA     ELEVATION ABOVE GROUND: 017 FT.
LONGITUDE:  83 D. 44 M. 46 S. W  DIFF. GMT: WEST 05 HOURS                                ELEVATION ABOVE MSL: 1085 FT.
SUPPORTING AGENCY: TENNESSEE VALLEY AUTHORITY
COMMENTS: LUTTRELL LEFT STATE 131 TO KUB SUBSTATION NE OF FENCE             SULFATION STATION #29

LOCATION: UNION CITY             COUNTY (2640): OBION CO                                 UTM ZONE: 16
SITECODE: 443500001F01           SITE ADDR: KIWANIS KIDDY PARK                           UTM NORTHING: 4032537
AGENCY TYPE: STATE               STATION TYPE (13): CENTER CITY - COMMERCIAL             UTM EASTING:  315715
LATITUDE: 36 D. 25 M. 20 S. N    AQCR (209): WESTERN TENNESSEE                           ELEVATION ABOVE GROUND: 012 FT.
LONGITUDE: 089 D. 03 M. 20 S. W  DIFF. GMT: WEST 06 HOURS                                ELEVATION ABOVE MSL: 0320 FT.
SUPPORTING AGENCY: TENNESSEE DEPT. OF PUBLIC HEALTH DIV OF AIR POLLUTION CONTROL
COMMENTS: LOC. 5 BLOCKS E OF THE PUBLIC SQUARE IN THE KIWANIS KIDDY PARK    BETWEEN HWY 45 - MAIN ST & R R TRACKS

LOCATION: WAYNE COUNTY           COUNTY (3600): WAYNE CO                                 UTM ZONE: 16
SITECODE: 443600001N02           SITE ADDR: 45 MI NNW OF DACO                            UTM NORTHING: 3907411
AGENCY TYPE: FED NON-MILITARY    STATION TYPE (32): RURAL - AGRICULTURAL                 UTM EASTING:  414115
LATITUDE: 35 D. 18 M. 29 S. N    AQCR (208): MIDDLE TENNESSEE                            ELEVATION ABOVE GROUND: 005 FT.
LONGITUDE: 087 D. 56 M. 41 S. W  DIFF. GMT: WEST 06 HOURS                                ELEVATION ABOVE MSL: 0000 FT.
SUPPORTING AGENCY: TENNESSEE VALLEY AUTHORITY
COMMENTS: W OF WAYNESBORO ON US 64 AT INTERSECTION OF TENN HWY 114 (CLIFTON SUBSTATION) FLUORIDE STATION #12

LOCATION: WAYNE COUNTY           COUNTY (3600): WAYNE CO                                 UTM ZONE:
SITECODE: 443600002N03           SITE ADDR: 26.0 MI NW OF DACO                           UTM NORTHING:
AGENCY TYPE: FED NON-MILITARY    STATION TYPE (41): REMOTE                               UTM EASTING:
LATITUDE:    D.   M.   S.        AQCR (208): MIDDLE TENNESSEE                            ELEVATION ABOVE GROUND: 000 FT.
LONGITUDE:   D.   M.   S.        DIFF. GMT: WEST 06 HOURS                                ELEVATION ABOVE MSL: 0000 FT.
SUPPORTING AGENCY: TENNESSEE VALLEY AUTHORITY
COMMENTS: TOP GRAVEL PIT ON 2ND CREEK HILL ON TENN HWY 69                   ELEV/GR FLUORIDE 6 FEET STA #8 SETTLED PART STA #
```

LOCATION: WILLIAMSON COUNTY
SITECODE: 443700031N02
AGENCY TYPE: FED NON-MILITARY
LATITUDE: 36 D. 7 M. 23 S. N
LONGITUDE: 87 D. 5 M. 6 S. W
SUPPORTING AGENCY: TENNESSEE VALLEY AUTHORITY
COMMENTS: FROM FAIRVIEW N ON THE BRUSH CREEK RD 3 MI RESID 1 W CHRISTOPHER SULFATION STATION #58

COUNTY (3700): WILLIAMSON CO
SITE ADDR: 41 MI SE OF CUMBERLAND POWER PLANT
STATION TYPE (32): RURAL - AGRICULTURAL
AQCR (208): MIDDLE TENNESSEE
DIFF. GMT: WEST 06 HOURS

UTM ZONE: 16
UTM NORTHING: 3988160
UTM EASTING: 0049234O
ELEVATION ABOVE GROUND: 007 FT.
ELEVATION ABOVE MSL: 3662 FT.

LOCATION: WILSON COUNTY
SITECODE: 443720031N02
AGENCY TYPE: FED NON-MILITARY
LATITUDE: 36 D. 31 M. 47 S. N
LONGITUDE: 86 D. 26 M. 24 S. W
SUPPORTING AGENCY: TENNESSEE VALLEY AUTHORITY
COMMENTS: FROM INSEC TENN 31-E AND 109-S GO 5.5 MI ON HWY 109-S

COUNTY (3720): WILSON CO
SITE ADDR: 2.3 MI W OF GALLATIN POWER PLANT
STATION TYPE (32): RURAL - AGRICULTURAL
AQCR (208): MIDDLE TENNESSEE
DIFF. GMT: WEST 06 HOURS

UTM ZONE: 16
UTM NORTHING: 4018270
UTM EASTING: 0055013O
ELEVATION ABOVE GROUND: 008 FT.
ELEVATION ABOVE MSL: 0540 FT.

TEXAS

LOCATION: ABILENE
SITECODE: 450010001F01
AGENCY TYPE: STATE
LATITUDE: D. M. S.
LONGITUDE: D. M. S.
SUPPORTING AGENCY: ABILENE-TAYLOR COUNTY HEALTH DEPARTMENT
COMMENTS:
COUNTY ( ):
SITE ADDR: NORTH 2ND AT MULBERRY
STATION TYPE ( ):
AQCR (210): ABILENE-WICHITA FALLS
DIFF. GMT:
UTM ZONE:
UTM NORTHING:
UTM EASTING:
ELEVATION ABOVE GROUND: 25 FT.
ELEVATION ABOVE MSL: 1000 FT.

LOCATION: ALVIN
SITECODE: 450060001F01
AGENCY TYPE: STATE
LATITUDE: 29 D. 23 M. 40 S. N
LONGITUDE: 095 D. 14 M. 08 S. W
SUPPORTING AGENCY: TEXAS STATE DEPT OF HEALTH
COMMENTS:
COUNTY (0540): BRAZORIA CO
SITE ADDR: TECHNICAL BLDG 310 MUSTANG RD
STATION TYPE (22): SUBURBAN - RESIDENTIAL
AQCR (216): METROPOLITAN HOUSTON-GALVESTON
DIFF. GMT: WEST 06 HOURS
UTM ZONE: 15
UTM NORTHING: 3253675
UTM EASTING: 283060
ELEVATION ABOVE GROUND: 014 FT.
ELEVATION ABOVE MSL: 0052 FT.

LOCATION: AMARILLO
SITECODE: 450070001F01
AGENCY TYPE: STATE
LATITUDE: D. M. S.
LONGITUDE: D. M. S.
SUPPORTING AGENCY: AMARILLO BI*CITY*COUNTY HEALTH UNIT
COMMENTS:
COUNTY ( ):
SITE ADDR: NORTHWEST TEXAS HOSPITAL 2103 W 6TH ST
STATION TYPE ( ):
AQCR (211): AMARILLO-LUBBOCK
DIFF. GMT:
UTM ZONE:
UTM NORTHING:
UTM EASTING:
ELEVATION ABOVE GROUND: 130 FT.
ELEVATION ABOVE MSL: 3655 FT.

LOCATION: AMARILLO
SITECODE: 450070002A01
AGENCY TYPE: EPA/ATMOS. SURV.
LATITUDE: 32 D. 27 M. 00 S. N
LONGITUDE: 099 D. 41 M. 00 S. W
SUPPORTING AGENCY: AMARILLO BI-CITY-COUNTY HEALTH UNIT
COMMENTS:
COUNTY (4250): POTTER CO
SITE ADDR: BI-CITY-CO HEALTH UNIT 417 AUSTIN ST
STATION TYPE (13): CENTER CITY - COMMERCIAL
AQCR (211): AMARILLO-LUBBOCK
DIFF. GMT:
UTM ZONE: 14
UTM NORTHING: 3590329
UTM EASTING: 435772
ELEVATION ABOVE GROUND: 018 FT.
ELEVATION ABOVE MSL: 3530 FT.

LOCATION: AMARILLO
SITECODE: 450070002F01
AGENCY TYPE: STATE
LATITUDE: D. M. S.
LONGITUDE: D. M. S.
SUPPORTING AGENCY: AMARILLO BI-CITY-COUNTY-HEALTH UNIT
COMMENTS:
COUNTY ( ):
SITE ADDR: 417 AUSTIN STREET ROOFTOP
STATION TYPE ( ):
AQCR (211): AMARILLO-LUBBOCK
DIFF. GMT:
UTM ZONE:
UTM NORTHING:
UTM EASTING:
ELEVATION ABOVE GROUND: 18 FT.
ELEVATION ABOVE MSL: 35 FT.

LOCATION: ARANSAS COUNTY
SITECODE: 450140001F01
AGENCY TYPE: STATE
LATITUDE: D. M. S.
LONGITUDE: D. M. S.
SUPPORTING AGENCY:
COMMENTS:
COUNTY ( ):
SITE ADDR: NO SITE ADDRESS
STATION TYPE ( ):
AQCR (214): CORPUS CHRISTI-VICTORIA
DIFF. GMT:
UTM ZONE:
UTM NORTHING:
UTM EASTING:
ELEVATION ABOVE GROUND: FT.
ELEVATION ABOVE MSL: FT.

LOCATION: ARLINGTON
SITECODE: 450170001F01
AGENCY TYPE: STATE
LATITUDE: 32 D. 42 M. 12 S. N
LONGITUDE: 097 D. 05 M. 48 S. W
SUPPORTING AGENCY: TEXAS STATE DEPT OF HEALTH
COMMENTS:
COUNTY (5070): TARRANT CO
SITE ADDR: 2620 S COLLINS FIRE STA # 5
STATION TYPE (22): SUBURBAN - RESIDENTIAL
AQCR (215): METROPOLITAN DALLAS-FORT WORTH
DIFF. GMT: WEST 06 HOURS
UTM ZONE: 14
UTM NORTHING: 3619805
UTM EASTING: 678413
ELEVATION ABOVE GROUND: 022 FT.
ELEVATION ABOVE MSL: 0625 FT.

LOCATION: ARLINGTON
SITECODE: 450170002F01
AGENCY TYPE: STATE
LATITUDE: 32 D. 44 M. 12 S. N
LONGITUDE: 097 D. 06 M. 57 S. W
SUPPORTING AGENCY: TEXAS STATE DEPT OF HEALTH
COMMENTS:
COUNTY (5070): TARRANT CO
SITE ADDR: 200 N. COOPER CITY HALL ANNEX
STATION TYPE (13): CENTER CITY - COMMERCIAL
AQCR (215): METROPOLITAN DALLAS-FORT WORTH
DIFF. GMT: WEST 06 HOURS
UTM ZONE: 14
UTM NORTHING: 3623668
UTM EASTING: 676550
ELEVATION ABOVE GROUND: 019 FT.
ELEVATION ABOVE MSL: 0620 FT.

LOCATION: ARLINGTON
SITECODE: 450170003F01
AGENCY TYPE: STATE
LATITUDE: 32 D. 45 M. 23 S. N
LONGITUDE: 097 D. 08 M. 09 S. W
SUPPORTING AGENCY: TEXAS STATE DEPT OF HEALTH
COMMENTS:
COUNTY (5070): TARRANT CO
SITE ADDR: POOL SHED ROOF RANDALL MILL PARK
STATION TYPE (22): SUBURBAN - RESIDENTIAL
AQCR (215): METROPOLITAN DALLAS-FORT WORTH
DIFF. GMT: WEST 06 HOURS
UTM ZONE: 14
UTM NORTHING: 3625623
UTM EASTING: 674637
ELEVATION ABOVE GROUND: 039 FT.
ELEVATION ABOVE MSL: 0610 FT.

LOCATION: ARLINGTON
SITECODE: 450170004F01
AGENCY TYPE: STATE
LATITUDE: 32 D. 45 M. 00 S. N
LONGITUDE: 097 D. 03 M. 16 S. W
SUPPORTING AGENCY: TEXAS STATE DEPT OF HEALTH
COMMENTS:
COUNTY (5070): TARRANT CO
SITE ADDR: ROOF FIRE STA NO 5 2921 RANDALL MILL RD
STATION TYPE (21): SUBURBAN - INDUSTRIAL
AQCR (215): METROPOLITAN DALLAS-FORT WORTH
DIFF. GMT: WEST 06 HOURS
UTM ZONE: 14
UTM NORTHING: 3625053
UTM EASTING: 682276
ELEVATION ABOVE GROUND: 030 FT.
ELEVATION ABOVE MSL: 0630 FT.

LOCATION: AUSTIN
SITECODE: 450220001A01
AGENCY TYPE: EPA/ATMOS. SURV.
LATITUDE: D. M. S.
LONGITUDE: D. M. S.
SUPPORTING AGENCY: CITY COUNTY HEALTH DEPARTMENT
COMMENTS:
COUNTY (5210): TRAVIS CO
SITE ADDR: CITY HALL ROOF COLORADO + 8TH STREET
STATION TYPE (13): CENTER CITY - COMMERCIAL
AQCR (212): AUSTIN-WACO
DIFF. GMT: WEST 06 HOURS
UTM ZONE:
UTM NORTHING:
UTM EASTING:
ELEVATION ABOVE GROUND: 020 FT.
ELEVATION ABOVE MSL: 0683 FT.

LOCATION: AUSTIN
SITECODE: 450220001F01
AGENCY TYPE: STATE
LATITUDE: D. M. S.
LONGITUDE: D. M. S.
SUPPORTING AGENCY: CITY COUNTY HEALTH DEPARTMENT
COMMENTS:
COUNTY ( ):
SITE ADDR: CITY HALL ROOF COLORADO + 8TH STREET
STATION TYPE ( ):
AQCR (212): AUSTIN-WACO
DIFF. GMT:
UTM ZONE:
UTM NORTHING:
UTM EASTING:
ELEVATION ABOVE GROUND: 39 FT.
ELEVATION ABOVE MSL: 529 FT.

LOCATION: AUSTIN
SITECODE: 450220002A01
AGENCY TYPE: EPA/ATMOS. SURV.
LATITUDE: 30 D. 18 M. 50 S. N
LONGITUDE: 097 D. 42 M. 50 S. W
SUPPORTING AGENCY: TEXAS STATE DEPARTMENT OF HEALTH
COMMENTS:
COUNTY (5210): TRAVIS CO
SITE ADDR:
STATION TYPE (13): CENTER CITY - COMMERCIAL
AQCR (212): AUSTIN-WACO
DIFF. GMT:
UTM ZONE: 14
UTM NORTHING: 3350082
UTM EASTING: 623558
ELEVATION ABOVE GROUND: 020 FT.
ELEVATION ABOVE MSL: 0638 FT.

```
LOCATION: AUSTIN                    COUNTY (5210): TRAVIS CO                          UTM ZONE:
SITECODE: 450220002A50              SITE ADDR: 820 EAST 53RD STREET                   UTM NORTHING:
AGENCY TYPE: EPA/ATMOS. SURV.       STATION TYPE (  ):                                UTM EASTING:
LATITUDE:     D.     M.     S.       AQCR (212): AUSTIN-WACO                           ELEVATION ABOVE GROUND:  20 FT.
LONGITUDE:     D.     M.     S.      DIFF. GMT:                                        ELEVATION ABOVE MSL:  683 FT.
SUPPORTING AGENCY: TEXAS STATE DEPARTMENT OF HEALTH
COMMENTS:

LOCATION: AUSTIN                    COUNTY (    ):                                    UTM ZONE:
SITECODE: 450220002F01              SITE ADDR: 820 EAST 53RD STREET                   UTM NORTHING:
AGENCY TYPE: STATE                  STATION TYPE (  ):                                UTM EASTING:
LATITUDE:     D.     M.     S.       AQCR (212): AUSTIN-WACO                           ELEVATION ABOVE GROUND:  20 FT.
LONGITUDE:     D.     M.     S.      DIFF. GMT:                                        ELEVATION ABOVE MSL:  683 FT.
SUPPORTING AGENCY: TEXAS STATE DEPARTMENT OF HEALTH
COMMENTS:

LOCATION: AUSTIN                    COUNTY (5210): TRAVIS CO                          UTM ZONE: 14
SITECODE: 450220003N05              SITE ADDR: MUELLER MUN AIRPORT                    UTM NORTHING: 3352557
AGENCY TYPE: FED NON-MILITARY       STATION TYPE (03):                                UTM EASTING:   625010
LATITUDE: 30 D. 18 M. 00 S. N       AQCR (212): AUSTIN-WACO                           ELEVATION ABOVE GROUND: 003 FT.
LONGITUDE: 097 D. 42 M. 00 S. W     DIFF. GMT: WEST 06 HOURS                          ELEVATION ABOVE MSL: 0621 FT.
SUPPORTING AGENCY: NATIONAL CLIMATIC CENTER U S DEPARTMENT OF COMMERCE
COMMENTS: WBAN STATION NUMBER= 13958

LOCATION: AUSTIN                    COUNTY (5210): TRAVIS CO                          UTM ZONE: 14
SITECODE: 450220004F01              SITE ADDR: CITY-COUNTY HEALTH DEPT 1313 SABINE ROOF  UTM NORTHING: 3349104
AGENCY TYPE: STATE                  STATION TYPE (13): CENTER CITY - COMMERCIAL       UTM EASTING:   621791
LATITUDE: 30 D. 16 M. 09 S. N       AQCR (212): AUSTIN-WACO                           ELEVATION ABOVE GROUND: 024 FT.
LONGITUDE: 097 D. 44 M. 02 S. W     DIFF. GMT: WEST 06 HOURS                          ELEVATION ABOVE MSL: 0574 FT.
SUPPORTING AGENCY: TEXAS STATE DEPT OF HEALTH
COMMENTS:

LOCATION: AUSTIN                    COUNTY (5210): TRAVIS CO                          UTM ZONE: 14
SITECODE: 450220004G01              SITE ADDR: CITY-COUNTY HEALTH DEPT 1313 SABINE ROOF  UTM NORTHING: 3349104
AGENCY TYPE: COUNTY                 STATION TYPE (13): CENTER CITY - COMMERCIAL       UTM EASTING:   621791
LATITUDE: 30 D. 16 M. 09 S. N       AQCR (212): AUSTIN-WACO                           ELEVATION ABOVE GROUND: 024 FT.
LONGITUDE: 097 D. 44 M. 02 S. W     DIFF. GMT: WEST 06 HOURS                          ELEVATION ABOVE MSL: 0574 FT.
SUPPORTING AGENCY: TEXAS STATE DEPT OF HEALTH
COMMENTS:

LOCATION: AUSTIN                    COUNTY (5210): TRAVIS CO                          UTM ZONE: 14
SITECODE: 450220005F01              SITE ADDR: MOLLIE DAWSON SCHOOL 3001 S 1ST ST ROOF  UTM NORTHING: 3345606
AGENCY TYPE: STATE                  STATION TYPE (22): SUBURBAN - RESIDENTIAL         UTM EASTING:   618676
LATITUDE: 30 D. 14 M. 10 S. N       AQCR (212): AUSTIN-WACO                           ELEVATION ABOVE GROUND: 011 FT.
LONGITUDE: 097 D. 46 M. 00 S. W     DIFF. GMT: WEST 06 HOURS                          ELEVATION ABOVE MSL: 0561 FT.
SUPPORTING AGENCY: TEXAS STATE DEPT OF HEALTH
COMMENTS:

LOCATION: AUSTIN                    COUNTY (5210): TRAVIS CO                          UTM ZONE: 14
SITECODE: 450220006F01              SITE ADDR: FIRE STATION 9000 RESEARCH BLVD ROOF   UTM NORTHING: 3357748
AGENCY TYPE: STATE                  STATION TYPE (23): SUBURBAN - COMMERICAL          UTM EASTING:   623830
LATITUDE: 30 D. 20 M. 49 S. N       AQCR (212): AUSTIN-WACO                           ELEVATION ABOVE GROUND: 013 FT.
LONGITUDE: 097 D. 42 M. 42 S. W     DIFF. GMT: WEST 06 HOURS                          ELEVATION ABOVE MSL: 0563 FT.
SUPPORTING AGENCY: TEXAS STATE DEPT OF HEALTH
COMMENTS:

LOCATION: AUSTIN                    COUNTY (5210): TRAVIS CO                          UTM ZONE: 14
SITECODE: 450220007F01              SITE ADDR: GOVALLE FIRE STA 800 AIRPORT BLVD ROOF UTM NORTHING: 3348410
AGENCY TYPE: STATE                  STATION TYPE (23): SUBURBAN - COMMERICAL          UTM EASTING:   625594
LATITUDE: 30 D. 15 M. 45 S. N       AQCR (212): AUSTIN-WACO                           ELEVATION ABOVE GROUND: 013 FT.
LONGITUDE: 097 D. 41 M. 40 S. W     DIFF. GMT: WEST 06 HOURS                          ELEVATION ABOVE MSL: 0563 FT.
SUPPORTING AGENCY: TEXAS STATE DEPT OF HEALTH
COMMENTS:

LOCATION: AUSTIN                    COUNTY (5210): TRAVIS CO                          UTM ZONE: 14
SITECODE: 450220008F01              SITE ADDR: FIRE STATION 52ND & BALCONES ROOF      UTM NORTHING: 3356652
AGENCY TYPE: STATE                  STATION TYPE (23): SUBURBAN - COMMERICAL          UTM EASTING:   619355
LATITUDE: 30 D. 20 M. 15 S. N       AQCR (212): AUSTIN-WACO                           ELEVATION ABOVE GROUND: 012 FT.
LONGITUDE: 097 D. 45 M. 30 S. W     DIFF. GMT: WEST 06 HOURS                          ELEVATION ABOVE MSL: 0562 FT.
SUPPORTING AGENCY: TEXAS STATE DEPT OF HEALTH
COMMENTS:

LOCATION: AUSTIN                    COUNTY (5210): TRAVIS CO                          UTM ZONE: 14
SITECODE: 450220009F01              SITE ADDR: 11TH & CONGRESS                        UTM NORTHING: 3349743
AGENCY TYPE: STATE                  STATION TYPE (13): CENTER CITY - COMMERCIAL       UTM EASTING:   621035
LATITUDE: 30 D. 16 M. 30 S. N       AQCR (212): AUSTIN-WACO                           ELEVATION ABOVE GROUND: 012 FT.
LONGITUDE: 097 D. 44 M. 30 S. W     DIFF. GMT: WEST 06 HOURS                          ELEVATION ABOVE MSL: 0550 FT.
SUPPORTING AGENCY: TEXAS STATE DEPT OF HEALTH
COMMENTS:

LOCATION: AUSTIN                    COUNTY (5210): TRAVIS CO                          UTM ZONE:
SITECODE: 450220080A05              SITE ADDR:                                        UTM NORTHING:
AGENCY TYPE: EPA/ATMOS. SURV.       STATION TYPE (  ):                                UTM EASTING:
LATITUDE:     D.     M.     S.       AQCR (212): AUSTIN-WACO                           ELEVATION ABOVE GROUND:     FT.
LONGITUDE:     D.     M.     S.      DIFF. GMT: WEST 06 HOURS                          ELEVATION ABOVE MSL:     FT.
SUPPORTING AGENCY:
COMMENTS:

LOCATION: AUSTIN TEXAS              COUNTY (5210): TRAVIS CO                          UTM ZONE: 14
SITECODE: 450220081A05              SITE ADDR: 5211 BALCONES DR                       UTM NORTHING: 3356194
AGENCY TYPE: EPA/ATMOS. SURV.       STATION TYPE (  ):                                UTM EASTING:   619627
LATITUDE: 30 D. 20 M. 30 S. N       AQCR (212): AUSTIN-WACO                           ELEVATION ABOVE GROUND:  20 FT.
LONGITUDE:  97 D. 45 M. 20 S. W     DIFF. GMT: WEST 06 HOURS                          ELEVATION ABOVE MSL:  770 FT.
SUPPORTING AGENCY: TEXAS STATE DEPT OF HEALTH
COMMENTS:

LOCATION: AUSTIN TEXAS              COUNTY (5210): TRAVIS CO                          UTM ZONE: 14
SITECODE: 450220083A05              SITE ADDR: 700 E 7TH ST                           UTM NORTHING: 3348826
AGENCY TYPE: EPA/ATMOS. SURV.       STATION TYPE (  ):                                UTM EASTING:   621580
LATITUDE: 30 D. 16 M. 00 S. N       AQCR (212): AUSTIN-WACO                           ELEVATION ABOVE GROUND:  30 FT.
LONGITUDE:  97 D. 44 M. 10 S. W     DIFF. GMT: WEST 06 HOURS                          ELEVATION ABOVE MSL:  590 FT.
SUPPORTING AGENCY: TEXAS STATE DEPT OF HEALTH
COMMENTS:
```

TEXAS

```
LOCATION: BAYTOWN                    COUNTY (    ):                          UTM ZONE:
SITECODE: 450320001F01               SITE ADDR: ROSELAND PARK                UTM NORTHING:
AGENCY TYPE: STATE                   STATION TYPE (  ):                      UTM EASTING:
LATITUDE:    D.    M.    S.          AQCR (216): METROPOLITAN HOUSTON-GALVESTON  ELEVATION ABOVE GROUND:  12 FT.
LONGITUDE:     D.    M.    S.        DIFF. GMT:                              ELEVATION ABOVE MSL:   20 FT.
SUPPORTING AGENCY: TEXAS STATE DEPARTMENT OF HEALTH
COMMENTS:

LOCATION: BAYTOWN                    COUNTY (    ):                          UTM ZONE:
SITECODE: 450320002F01               SITE ADDR: PARK STREET WATER TOWER      UTM NORTHING:
AGENCY TYPE: STATE                   STATION TYPE (  ):                      UTM EASTING:
LATITUDE:    D.    M.    S.          AQCR (216): METROPOLITAN HOUSTON-GALVESTON  ELEVATION ABOVE GROUND:  00 FT.
LONGITUDE:     D.    M.    S.        DIFF. GMT:                              ELEVATION ABOVE MSL:   20 FT.
SUPPORTING AGENCY: TEXAS STATE DEPARTMENT OF HEALTH
COMMENTS:

LOCATION: BAYTOWN                    COUNTY (    ):                          UTM ZONE:
SITECODE: 450320003F01               SITE ADDR: 7200 BAYWAY                  UTM NORTHING:
AGENCY TYPE: STATE                   STATION TYPE (  ):                      UTM EASTING:
LATITUDE:    D.    M.    S.          AQCR (216): METROPOLITAN HOUSTON-GALVESTON  ELEVATION ABOVE GROUND:   3 FT.
LONGITUDE:     D.    M.    S.        DIFF. GMT:                              ELEVATION ABOVE MSL:   20 FT.
SUPPORTING AGENCY: CITY OF BAYTOWN
COMMENTS:

LOCATION: BEAUMONT                   COUNTY (    ):                          UTM ZONE:
SITECODE: 450330001A01               SITE ADDR: 950 WASHINGTON BOULEVARD     UTM NORTHING:
AGENCY TYPE: EPA/ATMOS. SURV.        STATION TYPE (  ):                      UTM EASTING:
LATITUDE:    D.    M.    S.          AQCR (106): SOUTHERN LOUISIANA-SOUTHEAST TEXAS  ELEVATION ABOVE GROUND:  20 FT.
LONGITUDE:     D.    M.    S.        DIFF. GMT:                              ELEVATION ABOVE MSL:   24 FT.
SUPPORTING AGENCY: TEXAS STATE DEPARTMENT OF HEALTH
COMMENTS:

LOCATION: BEAUMONT                   COUNTY (    ):                          UTM ZONE:
SITECODE: 450330001A50               SITE ADDR: 950 WASHINGTON BOULEVARD     UTM NORTHING:
AGENCY TYPE: EPA/ATMOS. SURV.        STATION TYPE (  ):                      UTM EASTING:
LATITUDE:    D.    M.    S.          AQCR (106): SOUTHERN LOUISIANA-SOUTHEAST TEXAS  ELEVATION ABOVE GROUND:  20 FT.
LONGITUDE:     D.    M.    S.        DIFF. GMT:                              ELEVATION ABOVE MSL:   24 FT.
SUPPORTING AGENCY: TEXAS STATE DEPARTMENT OF HEALTH
COMMENTS:

LOCATION: BEAUMONT                   COUNTY (    ):                          UTM ZONE:
SITECODE: 450330001F01               SITE ADDR: 950 WASHINGTON BOULEVARD     UTM NORTHING:
AGENCY TYPE: STATE                   STATION TYPE (  ):                      UTM EASTING:
LATITUDE:    D.    M.    S.          AQCR (106): SOUTHERN LOUISIANA-SOUTHEAST TEXAS  ELEVATION ABOVE GROUND:  20 FT.
LONGITUDE:     D.    M.    S.        DIFF. GMT:                              ELEVATION ABOVE MSL:   24 FT.
SUPPORTING AGENCY: TEXAS STATE DEPARTMENT OF HEALTH
COMMENTS:

LOCATION: BEAUMONT                   COUNTY (2760): JEFFERSON CO             UTM ZONE: 15
SITECODE: 450330002F02               SITE ADDR: LAMAR TECH CHEMISTRY BLDG ROOF  UTM NORTHING: 3323961
AGENCY TYPE: STATE                   STATION TYPE (21): SUBURBAN - INDUSTRIAL  UTM EASTING: 00396457
LATITUDE: 30 D.  2 M. 38 S. N        AQCR (106): SOUTHERN LOUISIANA-SOUTHEAST TEXAS  ELEVATION ABOVE GROUND: 015 FT.
LONGITUDE:  94 D.  4 M. 30 S. W      DIFF. GMT: WEST 06 HOURS                ELEVATION ABOVE MSL: 0039 FT.
SUPPORTING AGENCY: TEXAS STATE DEPT OF HEALTH
COMMENTS:

LOCATION: BEAUMONT                   COUNTY (2760): JEFFERSON CO             UTM ZONE: 15
SITECODE: 450330003F01               SITE ADDR: SOUTH PARK HIGH ROOF         UTM NORTHING: 3323980
AGENCY TYPE: STATE                   STATION TYPE (22): SUBURBAN - RESIDENTIAL  UTM EASTING: 00394349
LATITUDE: 30 D.  2 M. 38 S. N        AQCR (106): SOUTHERN LOUISIANA-SOUTHEAST TEXAS  ELEVATION ABOVE GROUND: 000 FT.
LONGITUDE:  94 D.  5 M. 45 S. W      DIFF. GMT: WEST 06 HOURS                ELEVATION ABOVE MSL: 0000 FT.
SUPPORTING AGENCY: TEXAS STATE DEPT OF HEALTH
COMMENTS:

LOCATION: BEAUMONT                   COUNTY (2760): JEFFERSON CO             UTM ZONE: 15
SITECODE: 450330004G02               SITE ADDR: GULF STATES UTILITIES NECHES STATION  UTM NORTHING: 3326245
AGENCY TYPE: COUNTY                  STATION TYPE (11): CENTER CITY - INDUSTRIAL  UTM EASTING: 00399192
LATITUDE: 30 D.  3 M. 53 S. N        AQCR (106): SOUTHERN LOUISIANA-SOUTHEAST TEXAS  ELEVATION ABOVE GROUND: 004 FT.
LONGITUDE:  94 D.  2 M. 45 S. W      DIFF. GMT: WEST 06 HOURS                ELEVATION ABOVE MSL: 0028 FT.
SUPPORTING AGENCY: TEXAS STATE DEPT OF HEALTH
COMMENTS:

LOCATION: BEAUMONT                   COUNTY (2760): JEFFERSON CO             UTM ZONE: 15
SITECODE: 450330005G01               SITE ADDR: BEAUMONT WATER PLANT         UTM NORTHING: 3329986
AGENCY TYPE: COUNTY                  STATION TYPE (22): SUBURBAN - RESIDENTIAL  UTM EASTING: 00394407
LATITUDE: 30 D.  5 M. 53 S. N        AQCR (106): SOUTHERN LOUISIANA-SOUTHEAST TEXAS  ELEVATION ABOVE GROUND: 010 FT.
LONGITUDE:  94 D.  5 M. 45 S. W      DIFF. GMT: WEST 06 HOURS                ELEVATION ABOVE MSL: 0034 FT.
SUPPORTING AGENCY: TEXAS STATE DEPT OF HEALTH
COMMENTS:

LOCATION: BEAUMONT                   COUNTY (2760): JEFFERSON CO             UTM ZONE: 15
SITECODE: 450330006G02               SITE ADDR: 2090 KINGSLEY DR             UTM NORTHING: 3322766
AGENCY TYPE: COUNTY                  STATION TYPE (23): SUBURBAN - COMMERICAL  UTM EASTING:  397956
LATITUDE: 30 D. 02 M. 00 S. N        AQCR (106): SOUTHERN LOUISIANA-SOUTHEAST TEXAS  ELEVATION ABOVE GROUND: 015 FT.
LONGITUDE: 094 D. 03 M. 30 S. W      DIFF. GMT: WEST 06 HOURS                ELEVATION ABOVE MSL: 0040 FT.
SUPPORTING AGENCY: TEXAS STATE DEPT OF HEALTH
COMMENTS:

LOCATION: BIG SPRING                 COUNTY (    ):                          UTM ZONE:
SITECODE: 450640031F01               SITE ADDR: 11TH AND BIRDWELL            UTM NORTHING:
AGENCY TYPE: STATE                   STATION TYPE (  ):                      UTM EASTING:
LATITUDE:    D.    M.    S.          AQCR (218): MIDLAND-ODESSA-SAN ANGELO   ELEVATION ABOVE GROUND: 242 FT.
LONGITUDE:     D.    M.    S.        DIFF. GMT:                              ELEVATION ABOVE MSL: 411  FT.
SUPPORTING AGENCY: BIG SPRING HOWARD COUNTY HEALTH DEPARTMENT
COMMENTS:

LOCATION: BROWNSVILLE                COUNTY (    ):                          UTM ZONE:
SITECODE: 450650001A50               SITE ADDR: U S CUSTOMS FUMIGATION BLDG COMPLEX  UTM NORTHING:
AGENCY TYPE: EPA/ATMOS. SURV.        STATION TYPE (  ):                      UTM EASTING:
LATITUDE:    D.    M.    S.          AQCR (213): BROWNSVILLE-LAREDO          ELEVATION ABOVE GROUND:     FT.
LONGITUDE:     D.    M.    S.        DIFF. GMT:                              ELEVATION ABOVE MSL:     FT.
SUPPORTING AGENCY:
COMMENTS:
```

```
LOCATION: BROWNSVILLE              COUNTY (0753): CAMERON CO                          UTM ZONE: 14
SITECODE: 45365003IF01             SITE ADDR: US CUSTOMS & IMMIGRATION BLDG COMPLEX   UTM NORTHING: 2865307
AGENCY TYPE: STATE                 STATION TYPE (13): CENTER CITY - COMMERCIAL        UTM EASTING:   457675
LATITUDE: 25 D. 54 M. 30 S. N      AQCR (213): BROWNSVILLE-LAREDO                     ELEVATION ABOVE GROUND: 015 FT.
LONGITUDE: 097 D. 29 M. 45 S. W    DIFF. GMT: WEST 06 HOURS                           ELEVATION ABOVE MSL: 0057 FT.
SUPPORTING AGENCY: TEXAS STATE DEPT OF HEALTH
COMMENTS:

LOCATION: BROWNWOOD                COUNTY (0430): BROWN CO                            UTM ZONE: 14
SITECODE: 45366001A53              SITE ADDR: CENTRAL FIRE STATION 407 MAIN           UTM NORTHING: 3510226
AGENCY TYPE: EPA/ATMOS. SURV.      STATION TYPE (13): CENTER CITY - COMMERCIAL        UTM EASTING:   498621
LATITUDE: 31 D. 43 M. 45 S. N      AQCR (213): ABILENE-WICHITA FALLS                  ELEVATION ABOVE GROUND: 015 FT.
LONGITUDE: 099 D. 01 M. 00 S. W    DIFF. GMT: WEST 06 HOURS                           ELEVATION ABOVE MSL: 1342 FT.
SUPPORTING AGENCY: BROWNWOOD BROWN COUNTY HEALTH DEPARTMENT
COMMENTS:

LOCATION: BROWNWOOD                COUNTY (0430): BROWN CO                            UTM ZONE: 14
SITECODE: 45366001F01              SITE ADDR: CENTRAL FIRE STA 407 MAIN               UTM NORTHING: 3510226
AGENCY TYPE: STATE                 STATION TYPE (13): CENTER CITY - COMMERCIAL        UTM EASTING:   498621
LATITUDE: 31 D. 43 M. 45 S. N      AQCR (213): ABILENE-WICHITA FALLS                  ELEVATION ABOVE GROUND: 015 FT.
LONGITUDE: 099 D. 01 M. 00 S. W    DIFF. GMT: WEST 06 HOURS                           ELEVATION ABOVE MSL: 1342 FT.
SUPPORTING AGENCY: TEXAS STATE DEPT OF HEALTH
COMMENTS:

LOCATION: BRYAN                    COUNTY (0553): BRAZOS CO                           UTM ZONE: 14
SITECODE: 45367003IF01             SITE ADDR: COUNTY COURTHOUSE ANNEX 25TH & WASHINGTON UTM NORTHING: 3396146
AGENCY TYPE: STATE                 STATION TYPE (13): CENTER CITY - COMMERCIAL        UTM EASTING:   751892
LATITUDE: 30 D. 40 M. 30 S. N      AQCR (212): AUSTIN-WACO                            ELEVATION ABOVE GROUND: 015 FT.
LONGITUDE: 096 D. 22 M. 15 S. W    DIFF. GMT: WEST 06 HOURS                           ELEVATION ABOVE MSL: 0382 FT.
SUPPORTING AGENCY: TEXAS STATE DEPT OF HEALTH
COMMENTS:

LOCATION: CALHOUN COUNTY           COUNTY (0720): CALHOUN CO                          UTM ZONE: 14
SITECODE: 45372003IF01             SITE ADDR: CITY SWIMMING POOL-ROOF (POINT COMFORT) UTM NORTHING: 3174223
AGENCY TYPE: STATE                 STATION TYPE (22): SUBURBAN - RESIDENTIAL          UTM EASTING:   737787
LATITUDE: 28 D. 40 M. 30 S. N      AQCR (214): CORPUS CHRISTI-VICTORIA                ELEVATION ABOVE GROUND: 020 FT.
LONGITUDE: 096 D. 34 M. 30 S. W    DIFF. GMT: WEST 06 HOURS                           ELEVATION ABOVE MSL: 0040 FT.
SUPPORTING AGENCY: TEXAS STATE DEPT OF HEALTH
COMMENTS:

LOCATION: CHAMBERS COUNTY          COUNTY (0863): CHAMBERS CO                         UTM ZONE: 15
SITECODE: 45386003IF01             SITE ADDR: FIRE STA FM 1405 AT 2354 (BEACH CITY)   UTM NORTHING: 3289918
AGENCY TYPE: STATE                 STATION TYPE (35): RURAL - UNQUALIFIED             UTM EASTING: 0331451S
LATITUDE: 29 D. 40 M. 23 S. N      AQCR (216): METROPOLITAN HOUSTON-GALVESTON         ELEVATION ABOVE GROUND: 010 FT.
LONGITUDE: 094 D. 55 M.    S. W    DIFF. GMT: WEST 06 HOURS                           ELEVATION ABOVE MSL: 0035 FT.
SUPPORTING AGENCY: TEXAS STATE DEPARTMENT OF HEALTH
COMMENTS:

LOCATION: CHAMBERS COUNTY          COUNTY (    ):                                     UTM ZONE:
SITECODE: 45386002F01              SITE ADDR: FIRE STATION (MT BELVIEW)               UTM NORTHING:
AGENCY TYPE: STATE                 STATION TYPE (  ):                                 UTM EASTING:
LATITUDE:    D.    M.    S.        AQCR (216): METROPOLITAN HOUSTON-GALVESTON         ELEVATION ABOVE GROUND:   5 FT.
LONGITUDE:    D.    M.    S.       DIFF. GMT:                                         ELEVATION ABOVE MSL:   15 FT.
SUPPORTING AGENCY: TEXAS STATE DEPARTMENT OF HEALTH
COMMENTS:

LOCATION: CHAMBERS COUNTY          COUNTY (    ):                                     UTM ZONE:
SITECODE: 45386003F01              SITE ADDR: FARMING BLDG FRONT ST (ANAHUAC)         UTM NORTHING:
AGENCY TYPE: STATE                 STATION TYPE (  ):                                 UTM EASTING:
LATITUDE:    D.    M.    S.        AQCR (216): METROPOLITAN HOUSTON-GALVESTON         ELEVATION ABOVE GROUND:  15 FT.
LONGITUDE:    D.    M.    S.       DIFF. GMT:                                         ELEVATION ABOVE MSL:   30 FT.
SUPPORTING AGENCY: TEXAS STATE DEPARTMENT OF HEALTH
COMMENTS:

LOCATION: CHAMBERS COUNTY          COUNTY (0863): CHAMBERS CO                         UTM ZONE: 15
SITECODE: 45386004F01              SITE ADDR: HEALTH CLINIC (WINNIE)                  UTM NORTHING: 3299737
AGENCY TYPE: STATE                 STATION TYPE (23): SUBURBAN - COMMERCIAL           UTM EASTING:   366967
LATITUDE: 29 D. 49 M. 05 S. N      AQCR (216): METROPOLITAN HOUSTON-GALVESTON         ELEVATION ABOVE GROUND: 015 FT.
LONGITUDE: 094 D. 22 M. 40 S. W    DIFF. GMT: WEST 06 HOURS                           ELEVATION ABOVE MSL: 0040 FT.
SUPPORTING AGENCY: TEXAS STATE DEPT OF HEALTH
COMMENTS:

LOCATION: CLUTE CITY               COUNTY (    ):                                     UTM ZONE:
SITECODE: 45095001F01              SITE ADDR: CORR FIELD                              UTM NORTHING:
AGENCY TYPE: STATE                 STATION TYPE (  ):                                 UTM EASTING:
LATITUDE:    D.    M.    S.        AQCR (216): METROPOLITAN HOUSTON-GALVESTON         ELEVATION ABOVE GROUND:  19 FT.
LONGITUDE:    D.    M.    S.       DIFF. GMT:                                         ELEVATION ABOVE MSL:   20 FT.
SUPPORTING AGENCY: TEXAS STATE DEPARTMENT OF HEALTH
COMMENTS:

LOCATION: CLUTE                    COUNTY (    ):                                     UTM ZONE:
SITECODE: 45095002F01              SITE ADDR: 100 HARGETT FIRE STATION                UTM NORTHING:
AGENCY TYPE: STATE                 STATION TYPE (  ):                                 UTM EASTING:
LATITUDE:    D.    M.    S.        AQCR (216): METROPOLITAN HOUSTON-GALVESTON         ELEVATION ABOVE GROUND:  12 FT.
LONGITUDE:    D.    M.    S.       DIFF. GMT:                                         ELEVATION ABOVE MSL:   22 FT.
SUPPORTING AGENCY: TEXAS STATE DEPARTMENT OF HEALTH
COMMENTS:

LOCATION: CONROE                   COUNTY (3720): MONTGOMERY CO                       UTM ZONE: 15
SITECODE: 45112000IF01             SITE ADDR: MONTGOMERY COUNTY COURTHOUSE ROOF       UTM NORTHING: 3355325
AGENCY TYPE: STATE                 STATION TYPE (35): RURAL - UNQUALIFIED             UTM EASTING:   263596
LATITUDE: 30 D. 18 M. 30 S. N      AQCR (216): METROPOLITAN HOUSTON-GALVESTON         ELEVATION ABOVE GROUND:     FT.
LONGITUDE: 095 D. 27 M. 30 S. W    DIFF. GMT:                                         ELEVATION ABOVE MSL:      FT.
SUPPORTING AGENCY: TEXAS STATE DEPT OF HEALTH
COMMENTS:

LOCATION: CORPUS CHRISTI           COUNTY (3900): NUECES CO                           UTM ZONE: 14
SITECODE: 45115000IA01             SITE ADDR: 3041 MORGAN STREET                      UTM NORTHING: 3061105
AGENCY TYPE: EPA/ATMOS. SURV.      STATION TYPE (13): CENTER CITY - COMMERCIAL        UTM EASTING:   656168
LATITUDE: 27 D. 40 M. 00 S. N      AQCR (214): CORPUS CHRISTI-VICTORIA                ELEVATION ABOVE GROUND: 020 FT.
LONGITUDE: 097 D. 25 M. 00 S. W    DIFF. GMT: WEST 06 HOURS                           ELEVATION ABOVE MSL: 0035 FT.
SUPPORTING AGENCY: TEXAS STATE DEPARTMENT OF HEALTH
COMMENTS:
```

TEXAS

```
LOCATION: CORPUS CHRISTI          COUNTY (3900): NUECES CO                    UTM ZONE: 14
SITECODE: 451150001A05            SITE ADDR: 3041 MORGAN STREET               UTM NORTHING: 3061084
AGENCY TYPE: EPA/ATMOS. SURV.     STATION TYPE (21): SUBURBAN - INDUSTRIAL    UTM EASTING:   654525
LATITUDE: 27 D. 40 M. 00 S. N     AQCR (214): CORPUS CHRISTI-VICTORIA         ELEVATION ABOVE GROUND: 015 FT.
LONGITUDE:  97 D. 25 M. 60 S. W   DIFF. GMT: WEST 06 HOURS                    ELEVATION ABOVE MSL: 0000 FT.
SUPPORTING AGENCY: TEXAS STATE DEPARTMENT OF HEALTH
COMMENTS: NO 2 SPECIAL STUDY

LOCATION: CORPUS CHRISTI          COUNTY (3900): NUECES CO                    UTM ZONE: 14
SITECODE: 451150001G01            SITE ADDR: VECTOR CONTROL 3041 MORGAN       UTM NORTHING: 3073560
AGENCY TYPE: COUNTY               STATION TYPE (23): SUBURBAN - COMMERICAL    UTM EASTING:   655187
LATITUDE: 27 D. 46 M. 45 S. N     AQCR (214): CORPUS CHRISTI-VICTORIA         ELEVATION ABOVE GROUND: 018 FT.
LONGITUDE: 097 D. 25 M. 30 S. W   DIFF. GMT: WEST 06 HOURS                    ELEVATION ABOVE MSL: 0053 FT.
SUPPORTING AGENCY: TEXAS STATE DEPT OF HEALTH
COMMENTS:

LOCATION: CORPUS CHRISTI          COUNTY (    ):                              UTM ZONE:
SITECODE: 451150002F01            SITE ADDR: 8800 UPPER RIVER ROAD            UTM NORTHING:
AGENCY TYPE: STATE                STATION TYPE (  ):                          UTM EASTING:
LATITUDE:    D.    M.    S.       AQCR (214): CORPUS CHRISTI-VICTORIA         ELEVATION ABOVE GROUND:  20 FT.
LONGITUDE:    D.    M.    S.     DIFF. GMT:                                  ELEVATION ABOVE MSL:   35 FT.
SUPPORTING AGENCY: TEXAS STATE DEPARTMENT OF HEALTH
COMMENTS:

LOCATION: CORPUS CHRISTI          COUNTY (3900): NUECES CO                    UTM ZONE: 14
SITECODE: 451150003F01            SITE ADDR: FIRE STATION #7 STAPLES AND DODDRIDGE  UTM NORTHING: 3068990
AGENCY TYPE: STATE                STATION TYPE (23): SUBURBAN - COMMERICAL    UTM EASTING:   658942
LATITUDE: 27 D. 44 M. 15 S. N     AQCR (214): CORPUS CHRISTI-VICTORIA         ELEVATION ABOVE GROUND: 012 FT.
LONGITUDE: 097 D. 23 M. 15 S. W   DIFF. GMT:                                  ELEVATION ABOVE MSL: 0047 FT.
SUPPORTING AGENCY: TEXAS STATE DEPT OF HEALTH
COMMENTS:

LOCATION: CORPUS CHRISTI          COUNTY (3900): NUECES CO                    UTM ZONE: 14
SITECODE: 451150003G01            SITE ADDR: FIRE STATION #7 STAPLES AND DODDRIDGE  UTM NORTHING: 3068990
AGENCY TYPE: COUNTY               STATION TYPE (23): SUBURBAN - COMMERICAL    UTM EASTING:   658942
LATITUDE: 27 D. 44 M. 15 S. N     AQCR (214): CORPUS CHRISTI-VICTORIA         ELEVATION ABOVE GROUND: 012 FT.
LONGITUDE: 097 D. 23 M. 15 S. W   DIFF. GMT: WEST 06 HOURS                    ELEVATION ABOVE MSL: 0047 FT.
SUPPORTING AGENCY: TEXAS STATE DEPT OF HEALTH
COMMENTS:

LOCATION: CORPUS CHRISTI          COUNTY (3900): NUECES CO                    UTM ZONE: 14
SITECODE: 451150004F01            SITE ADDR: BULK MATERIALS DOCK NAVIGATION BLVD  UTM NORTHING: 3077920
AGENCY TYPE: STATE                STATION TYPE (21): SUBURBAN - INDUSTRIAL    UTM EASTING:   652120
LATITUDE: 27 D. 49 M. 08 S. N     AQCR (214): CORPUS CHRISTI-VICTORIA         ELEVATION ABOVE GROUND: 010 FT.
LONGITUDE: 097 D. 27 M. 20 S. W   DIFF. GMT: WEST 06 HOURS                    ELEVATION ABOVE MSL: 0045 FT.
SUPPORTING AGENCY: TEXAS STATE DEPT OF HEALTH
COMMENTS:

LOCATION: CORPUS CHRISTI          COUNTY (3900): NUECES CO                    UTM ZONE: 14
SITECODE: 451150004G02            SITE ADDR: BULK MATERIALS DOCK NAVIGATION BLVD  UTM NORTHING: 3077920
AGENCY TYPE: COUNTY               STATION TYPE (21): SUBURBAN - INDUSTRIAL    UTM EASTING:   652120
LATITUDE: 27 D. 49 M. 08 S. N     AQCR (214): CORPUS CHRISTI-VICTORIA         ELEVATION ABOVE GROUND: 010 FT.
LONGITUDE: 097 D. 27 M. 20 S. W   DIFF. GMT: WEST 06 HOURS                    ELEVATION ABOVE MSL: 0045 FT.
SUPPORTING AGENCY: TEXAS STATE DEPT OF HEALTH
COMMENTS:

LOCATION: CORPUS CHRISTI          COUNTY (3900): NUECES CO                    UTM ZONE: 14
SITECODE: 451150005G01            SITE ADDR: US WEATHER BUREAU INTERNATIONAL AIRPORT  UTM NORTHING: 3072700
AGENCY TYPE: COUNTY               STATION TYPE (23): SUBURBAN - COMMERICAL    UTM EASTING:   648025
LATITUDE: 27 D. 46 M. 20 S. N     AQCR (214): CORPUS CHRISTI-VICTORIA         ELEVATION ABOVE GROUND: 014 FT.
LONGITUDE: 097 D. 29 M. 52 S. W   DIFF. GMT: WEST 06 HOURS                    ELEVATION ABOVE MSL: 0049 FT.
SUPPORTING AGENCY: TEXAS STATE DEPT OF HEALTH
COMMENTS:

LOCATION: CORPUS CHRISTI          COUNTY (3900): NUECES CO                    UTM ZONE: 14
SITECODE: 451150005N05            SITE ADDR: INTNL AIRPORT                    UTM NORTHING: 3072783
AGENCY TYPE: FED NON-MILITARY     STATION TYPE (00):                          UTM EASTING:   647812
LATITUDE: 27 D. 46 M. 00 S. N     AQCR (214): CORPUS CHRISTI-VICTORIA         ELEVATION ABOVE GROUND: 000 FT.
LONGITUDE: 097 D. 30 M. 00 S. W   DIFF. GMT: WEST 06 HOURS                    ELEVATION ABOVE MSL: 0044 FT.
SUPPORTING AGENCY: NATIONAL CLIMATIC CENTER U S DEPARTMENT OF COMMERCE
COMMENTS: WBAN STATION NUMBER= 12924

LOCATION: CORPUS CHRISTI          COUNTY (3900): NUECES CO                    UTM ZONE: 14
SITECODE: 451150006G01            SITE ADDR: WATER PUMP HOUSE HOLLY RD AND EVERHART  UTM NORTHING: 3065292
AGENCY TYPE: COUNTY               STATION TYPE (23): SUBURBAN - COMMERICAL    UTM EASTING:   658590
LATITUDE: 27 D. 42 M. 15 S. N     AQCR (214): CORPUS CHRISTI-VICTORIA         ELEVATION ABOVE GROUND: 004 FT.
LONGITUDE: 097 D. 23 M. 30 S. W   DIFF. GMT: WEST 06 HOURS                    ELEVATION ABOVE MSL: 0032 FT.
SUPPORTING AGENCY: TEXAS STATE DEPT OF HEALTH
COMMENTS:

LOCATION: CORPUS CHRISTI          COUNTY (3900): NUECES CO                    UTM ZONE: 14
SITECODE: 451150007G01            SITE ADDR: FIRE STATION #8 4645 KOSTORYZ    UTM NORTHING: 3067879
AGENCY TYPE: COUNTY               STATION TYPE (23): SUBURBAN - COMMERICAL    UTM EASTING:   656355
LATITUDE: 27 D. 43 M. 40 S. N     AQCR (214): CORPUS CHRISTI-VICTORIA         ELEVATION ABOVE GROUND: 012 FT.
LONGITUDE: 097 D. 24 M. 50 S. W   DIFF. GMT: WEST 06 HOURS                    ELEVATION ABOVE MSL: 0047 FT.
SUPPORTING AGENCY: TEXAS STATE DEPT OF HEALTH
COMMENTS:

LOCATION: CORPUS CHRISTI          COUNTY (3900): NUECES CO                    UTM ZONE: 14
SITECODE: 451150008G01            SITE ADDR: 821 LOUISIANA FIRE STA 6         UTM NORTHING: 3072212
AGENCY TYPE: COUNTY               STATION TYPE (23): SUBURBAN - COMMERICAL    UTM EASTING:   658379
LATITUDE: 27 D. 46 M. 00 S. N     AQCR (214): CORPUS CHRISTI-VICTORIA         ELEVATION ABOVE GROUND: 010 FT.
LONGITUDE: 097 D. 23 M. 45 S. W   DIFF. GMT: WEST 06 HOURS                    ELEVATION ABOVE MSL: 0045 FT.
SUPPORTING AGENCY: TEXAS STATE DEPT OF HEALTH
COMMENTS:

LOCATION: CORPUS CHRISTI          COUNTY (3900): NUECES CO                    UTM ZONE: 14
SITECODE: 451150009G01            SITE ADDR: FIRE STATION #1 209 SO CARANCHUA UTM NORTHING: 3074577
AGENCY TYPE: COUNTY               STATION TYPE (23): SUBURBAN - COMMERICAL    UTM EASTING:   657857
LATITUDE: 27 D. 47 M. 17 S. N     AQCR (214): CORPUS CHRISTI-VICTORIA         ELEVATION ABOVE GROUND: 016 FT.
LONGITUDE: 097 D. 23 M. 52 S. W   DIFF. GMT: WEST 06 HOURS                    ELEVATION ABOVE MSL: 0051 FT.
SUPPORTING AGENCY: TEXAS STATE DEPT OF HEALTH
COMMENTS:
```

LOCATION: CORPUS CHRISTI
SITECODE: 45115001G01
AGENCY TYPE: COUNTY
LATITUDE: 27 D. 47 M. 52 S. N
LONGITUDE: 097 D. 23 M. 38 S. W
SUPPORTING AGENCY: TEXAS STATE DEPT OF HEALTH
COMMENTS:
COUNTY (3900): NUECES CO
SITE ADDR: LA PETAMA LIBRARY 505 MESQUITE
STATION TYPE (23): SUBURBAN - COMMERICAL
AQCR (214): CORPUS CHRISTI-VICTORIA
DIFF. GMT: WEST 06 HOURS
UTM ZONE: 14
UTM NORTHING: 3075659
UTM EASTING: 658226
ELEVATION ABOVE GROUND: 035 FT.
ELEVATION ABOVE MSL: 0070 FT.

LOCATION: CORPUS CHRISTI
SITECODE: 45115001G01
AGENCY TYPE: COUNTY
LATITUDE: 27 D. 45 M. 35 S. N
LONGITUDE: 097 D. 25 M. 55 S. W
SUPPORTING AGENCY: TEXAS STATE DEPT OF HEALTH
COMMENTS:
COUNTY (3900): NUECES CO
SITE ADDR: 1502 HOUSE OF FIRE STA 10
STATION TYPE (23): SUBURBAN - COMMERICAL
AQCR (214): CORPUS CHRISTI-VICTORIA
DIFF. GMT: WEST 06 HOURS
UTM ZONE: 14
UTM NORTHING: 3071396
UTM EASTING: 654540
ELEVATION ABOVE GROUND: 004 FT.
ELEVATION ABOVE MSL: 0049 FT.

LOCATION: CORPUS CHRISTI
SITECODE: 45115001Z F01
AGENCY TYPE: STATE
LATITUDE: 27 D. 47 M. 45 S. N
LONGITUDE: 097 D. 25 M. 40 S. W
SUPPORTING AGENCY: TEXAS STATE DEPT OF HEALTH
COMMENTS:
COUNTY (3900): NUECES CO
SITE ADDR: FIRE STATION 8 [illegible] & NUECES BAY STS
STATION TYPE (23): SUBURBAN - COMMERICAL
AQCR (214): CORPUS CHRISTI-VICTORIA
DIFF. GMT: WEST 06 HOURS
UTM ZONE: 14
UTM NORTHING: 3075431
UTM EASTING: 654890
ELEVATION ABOVE GROUND: 010 FT.
ELEVATION ABOVE MSL: 0045 FT.

LOCATION: CORPUS CHRISTI
SITECODE: 45115001Z G01
AGENCY TYPE: COUNTY
LATITUDE: 27 D. 47 M. 45 S. N
LONGITUDE: 097 D. 25 M. 40 S. W
SUPPORTING AGENCY: TEXAS STATE DEPT OF HEALTH
COMMENTS:
COUNTY (3900): NUECES CO
SITE ADDR: FIRE STATION 15 LEOPARD & NUECES BAY
STATION TYPE (23): SUBURBAN - COMMERICAL
AQCR (214): CORPUS CHRISTI-VICTORIA
DIFF. GMT: WEST 06 HOURS
UTM ZONE: 14
UTM NORTHING: 3075401
UTM EASTING: 654890
ELEVATION ABOVE GROUND: 012 FT.
ELEVATION ABOVE MSL: 0047 FT.

LOCATION: CORPUS CHRISTI
SITECODE: 45115001H G01
AGENCY TYPE: COUNTY
LATITUDE: 27 D. 44 M. 53 S. N
LONGITUDE: 097 D. 23 M. 45 S. W
SUPPORTING AGENCY: TEXAS STATE DEPT OF HEALTH
COMMENTS:
COUNTY (3900): NUECES
SITE ADDR: 501 NAVIGATION BLVD FIRE STA
STATION TYPE (23): SUBURBAN - COMMERICAL
AQCR (214): CORPUS CHRISTI-VICTORIA
DIFF. GMT: WEST 06 HOURS
UTM ZONE: 14
UTM NORTHING: 3077534
UTM EASTING: 658039
ELEVATION ABOVE GROUND: 004 FT.
ELEVATION ABOVE MSL: 0049 FT.

LOCATION: CORPUS CHRISTI
SITECODE: 45115001G G01
AGENCY TYPE: COUNTY
LATITUDE: 27 D. 39 M. 43 S. N
LONGITUDE: 097 D. 16 M. 10 S. W
SUPPORTING AGENCY: TEXAS STATE DEPT OF HEALTH
COMMENTS:
COUNTY (3900): NUECES CO
SITE ADDR: [illegible] DEPT AKK KENNEDY CAUSEWAY
STATION TYPE (23): SUBURBAN - COMMERICAL
AQCR (214): CORPUS CHRISTI-VICTORIA
DIFF. GMT: WEST 06 HOURS
UTM ZONE: 14
UTM NORTHING: 3060694
UTM EASTING: 670700
ELEVATION ABOVE GROUND: 013 FT.
ELEVATION ABOVE MSL: 0049 FT.

LOCATION: CORPUS CHRISTI
SITECODE: 45115001G G01
AGENCY TYPE: COUNTY
LATITUDE: 27 D. 47 M. 12 S. N
LONGITUDE: 097 D. 32 M. 50 S. W
SUPPORTING AGENCY: TEXAS STATE DEPT OF HEALTH
COMMENTS:
COUNTY (3900): NUECES CO
SITE ADDR: FIRE STA #12 HAND MORGAN RD
STATION TYPE (23): SUBURBAN - COMMERICAL
AQCR (214): CORPUS CHRISTI-VICTORIA
DIFF. GMT: WEST 06 HOURS
UTM ZONE: 14
UTM NORTHING: 3077934
UTM EASTING: 663089
ELEVATION ABOVE GROUND: 004 FT.
ELEVATION ABOVE MSL: 0049 FT.

LOCATION: CORPUS CHRISTI
SITECODE: 45115001G G01
AGENCY TYPE: COUNTY
LATITUDE: 27 D. 49 M. 12 S. N
LONGITUDE: 097 D. 26 M. 05 S. W
SUPPORTING AGENCY: TEXAS STATE DEPT OF HEALTH
COMMENTS:
COUNTY (3900): NUECES CO
SITE ADDR: NAVIGATION DIST FIELD DES CANTWELL LANE
STATION TYPE (23): SUBURBAN - COMMERICAL
AQCR (214): CORPUS CHRISTI-VICTORIA
DIFF. GMT: WEST 06 HOURS
UTM ZONE: 14
UTM NORTHING: 3078035
UTM EASTING: 654172
ELEVATION ABOVE GROUND: 008 FT.
ELEVATION ABOVE MSL: 0043 FT.

LOCATION: CORPUS CHRISTI
SITECODE: 45115001G G02
AGENCY TYPE: COUNTY
LATITUDE: 27 D. 49 M. 30 S. N
LONGITUDE: 097 D. 25 M. 45 S. W
SUPPORTING AGENCY: TEXAS STATE DEPT OF HEALTH
COMMENTS:
COUNTY (3900): NUECES CO
SITE ADDR: PIPE LINE SIGN NAVIGATION BLVD
STATION TYPE (21): SUBURBAN - INDUSTRIAL
AQCR (214): CORPUS CHRISTI-VICTORIA
DIFF. GMT: WEST 06 HOURS
UTM ZONE: 14
UTM NORTHING: 3078632
UTM EASTING: 654712
ELEVATION ABOVE GROUND: 010 FT.
ELEVATION ABOVE MSL: 0045 FT.

LOCATION: CORPUS CHRISTI
SITECODE: 45115001H G02
AGENCY TYPE: COUNTY
LATITUDE: 27 D. 48 M. 55 S. N
LONGITUDE: 097 D. 24 M. 25 S. W
SUPPORTING AGENCY: TEXAS STATE DEPT OF HEALTH
COMMENTS:
COUNTY (3900): NUECES CO
SITE ADDR: CARGO DOCK #9 NAVIGATION BLVD
STATION TYPE (21): SUBURBAN - INDUSTRIAL
AQCR (214): CORPUS CHRISTI-VICTORIA
DIFF. GMT: WEST 06 HOURS
UTM ZONE: 14
UTM NORTHING: 3077581
UTM EASTING: 656914
ELEVATION ABOVE GROUND: 016 FT.
ELEVATION ABOVE MSL: 0051 FT.

LOCATION: CORPUS CHRISTI, TEX
SITECODE: 45115008A05
AGENCY TYPE: EPA/ATMOS. SURV.
LATITUDE: 27 D. 47 M. 31 S. N
LONGITUDE: 97 D. 24 M. 37 S. W
SUPPORTING AGENCY: CORPUS CHRISTI-NUECES CO DEPT OF PUBLIC HEALTH & WELFARE
COMMENTS:
COUNTY (3900): NUECES CO
SITE ADDR: 1810 HOWARD
STATION TYPE (3):
AQCR (214): CORPUS CHRISTI-VICTORIA
DIFF. GMT: WEST 06 HOURS
UTM ZONE: 14
UTM NORTHING: 3074993
UTM EASTING: 656620
ELEVATION ABOVE GROUND: 20 FT.
ELEVATION ABOVE MSL: 50 FT.

LOCATION: CORPUS CHRISTI, TEX
SITECODE: 45115008A05
AGENCY TYPE: EPA/ATMOS. SURV.
LATITUDE: 27 D. 40 M. 00 S. N
LONGITUDE: 97 D. 25 M. 50 S. W
SUPPORTING AGENCY: CORPUS CHRISTI-NUECES CO DEPT OF PUBLIC HEALTH & WELFARE
COMMENTS:
COUNTY (3900): NUECES CO
SITE ADDR: 3341 MORGAN
STATION TYPE (3):
AQCR (214): CORPUS CHRISTI-VICTORIA
DIFF. GMT: WEST 06 HOURS
UTM ZONE: 14
UTM NORTHING: 3061088
UTM EASTING: 654798
ELEVATION ABOVE GROUND: 10 FT.
ELEVATION ABOVE MSL: 50 FT.

LOCATION: CORSICANA
SITECODE: 45116001F01
AGENCY TYPE: STATE
LATITUDE: 32 D. 05 M. 30 S. N
LONGITUDE: 096 D. 28 M. 00 S. W
SUPPORTING AGENCY: TEXAS STATE DEPT OF HEALTH
COMMENTS:
COUNTY (3810): NAVARRO CO
SITE ADDR: LIBRARY ROOF 100 NORTH 12TH ST
STATION TYPE (13): CENTER CITY - COMMERCIAL
AQCR (215): METROPOLITAN DALLAS-FORT WORTH
DIFF. GMT: WEST 06 HOURS
UTM ZONE: 14
UTM NORTHING: 3553213
UTM EASTING: 739088
ELEVATION ABOVE GROUND: 010 FT.
ELEVATION ABOVE MSL: 0421 FT.

TEXAS

LOCATION: DALLAS
SITECODE: 451310001A01
AGENCY TYPE: EPA/ATMOS. SURV.
LATITUDE: D. M. S.
LONGITUDE: D. M. S.
SUPPORTING AGENCY: CITY HEALTH DEPARTMENT
COMMENTS:

COUNTY ( ):
SITE ADDR: CITY HALL 2015 COMMERCE STREET
STATION TYPE ( ):
AQCR (215): METROPOLITAN DALLAS-FORT WORTH
DIFF. GMT:

UTM ZONE:
UTM NORTHING:
UTM EASTING:
ELEVATION ABOVE GROUND: 55 FT.
ELEVATION ABOVE MSL: 462 FT.

LOCATION: DALLAS
SITECODE: 451310002A01
AGENCY TYPE: EPA/ATMOS. SURV.
LATITUDE: D. M. S.
LONGITUDE: D. M. S.
SUPPORTING AGENCY: DALLAS CITY HEALTH DEPARTMENT
COMMENTS:

COUNTY (1320): DALLAS CO
SITE ADDR: 2108 YOUNG STREET
STATION TYPE (133): CENTER CITY - COMMERCIAL
AQCR (215): METROPOLITAN DALLAS-FORT WORTH
DIFF. GMT: WEST 06 HOURS

UTM ZONE:
UTM NORTHING:
UTM EASTING:
ELEVATION ABOVE GROUND: 012 FT.
ELEVATION ABOVE MSL: 0445 FT.

LOCATION: DALLAS TEXAS
SITECODE: 451310002H01
AGENCY TYPE: CITY
LATITUDE: 32 D. 44 M. 40 S. N
LONGITUDE: 96 D. 52 M. 25 S. W
SUPPORTING AGENCY: DALLAS CITY HEALTH DEPT ENVIRONMENTAL HEALTH DIV
COMMENTS:

COUNTY ( ):
SITE ADDR: 2108 YOUNG
STATION TYPE ( ):
AQCR (215): METROPOLITAN DALLAS-FORT WORTH
DIFF. GMT:

UTM ZONE: 14
UTM NORTHING: 3624761
UTM EASTING: 699233
ELEVATION ABOVE GROUND: FT.
ELEVATION ABOVE MSL: 460 FT.

LOCATION: DALLAS TEXAS
SITECODE: 451310003H01
AGENCY TYPE: CITY
LATITUDE: 32 D. 46 M. 20 S. N
LONGITUDE: 96 D. 50 M. 10 S. W
SUPPORTING AGENCY: DALLAS CITY HEALTH DEPT ENVIRONMENTAL HEALTH DIV
COMMENTS:

COUNTY ( ):
SITE ADDR: 718 W COMMERCE
STATION TYPE ( ):
AQCR (215): METROPOLITAN DALLAS-FORT WORTH
DIFF. GMT:

UTM ZONE: 14
UTM NORTHING: 3627913
UTM EASTING: 702683
ELEVATION ABOVE GROUND: FT.
ELEVATION ABOVE MSL: 415 FT.

LOCATION: DALLAS
SITECODE: 451310004H01
AGENCY TYPE: CITY
LATITUDE: 32 D. 48 M. 50 S. N
LONGITUDE: 096 D. 52 M. 15 S. W
SUPPORTING AGENCY: TEXAS STATE DEPT OF HEALTH
COMMENTS:

COUNTY (1320): DALLAS CO
SITE ADDR: 7161 ENVOY COURT
STATION TYPE (003):
AQCR (215): METROPOLITAN DALLAS-FORT WORTH
DIFF. GMT: WEST 06 HOURS

UTM ZONE: 14
UTM NORTHING: 3632668
UTM EASTING: 699339
ELEVATION ABOVE GROUND: 036 FT.
ELEVATION ABOVE MSL: 0406 FT.

LOCATION: DALLAS TEXAS
SITECODE: 451310005H01
AGENCY TYPE: CITY
LATITUDE: 32 D. 45 M. 25 S. N
LONGITUDE: 96 D. 54 M. 15 S. W
SUPPORTING AGENCY: DALLAS CITY HEALTH DEPT ENVIRONMENTAL HEALTH DIV
COMMENTS:

COUNTY ( ):
SITE ADDR: 2616 OAKLAWN HILL
STATION TYPE ( ):
AQCR (215): METROPOLITAN DALLAS-FORT WORTH
DIFF. GMT:

UTM ZONE: 14
UTM NORTHING: 3627938
UTM EASTING: 698339
ELEVATION ABOVE GROUND: FT.
ELEVATION ABOVE MSL: 442 FT.

LOCATION: DALLAS
SITECODE: 451310007H01
AGENCY TYPE: CITY
LATITUDE: 32 D. 50 M. 50 S. N
LONGITUDE: 096 D. 52 M. 00 S. W
SUPPORTING AGENCY: TEXAS STATE DEPT OF HEALTH
COMMENTS:

COUNTY (1320): DALLAS CO
SITE ADDR: 2536 SHINECREST LOVE FIELD
STATION TYPE (003):
AQCR (215): METROPOLITAN DALLAS-FORT WORTH
DIFF. GMT: WEST 06 HOURS

UTM ZONE: 14
UTM NORTHING: 3636171
UTM EASTING: 698656
ELEVATION ABOVE GROUND: 036 FT.
ELEVATION ABOVE MSL: 0450 FT.

LOCATION: DALLAS
SITECODE: 451310008H01
AGENCY TYPE: CITY
LATITUDE: 32 D. 51 M. 10 S. N
LONGITUDE: 096 D. 50 M. 10 S. W
SUPPORTING AGENCY: TEXAS STATE DEPT OF HEALTH
COMMENTS:

COUNTY (1920): FREER
SITE ADDR: 3333 MOCKINGBIRD
STATION TYPE (003):
AQCR (215): METROPOLITAN DALLAS-FORT WORTH
DIFF. GMT: WEST 06 HOURS

UTM ZONE: 14
UTM NORTHING: 3636998
UTM EASTING: 702539
ELEVATION ABOVE GROUND: 034 FT.
ELEVATION ABOVE MSL: 0440 FT.

LOCATION: DALLAS
SITECODE: 451310009H01
AGENCY TYPE: CITY
LATITUDE: 32 D. 47 M. 10 S. N
LONGITUDE: 096 D. 48 M. 55 S. W
SUPPORTING AGENCY: TEXAS STATE DEPT OF HEALTH
COMMENTS:

COUNTY (1320): DALLAS CO
SITE ADDR: 8888-8410 PARK CROSS STREET
STATION TYPE (003):
AQCR (215): METROPOLITAN DALLAS-FORT WORTH
DIFF. GMT: WEST 06 HOURS

UTM ZONE: 14
UTM NORTHING: 3629856
UTM EASTING: 707726
ELEVATION ABOVE GROUND: 093 FT.
ELEVATION ABOVE MSL: 0450 FT.

LOCATION: DALLAS TEXAS
SITECODE: 451310010H01
AGENCY TYPE: CITY
LATITUDE: 3 D. 52 M. S. N
LONGITUDE: 96 D. 52 M. 35 S. W
SUPPORTING AGENCY: DALLAS CITY HEALTH DEPT ENVIRONMENTAL HEALTH DIV
COMMENTS:

COUNTY ( ):
SITE ADDR: 2444 LOMBARDY LANE
STATION TYPE ( ):
AQCR (215): METROPOLITAN DALLAS-FORT WORTH
DIFF. GMT:

UTM ZONE: 14
UTM NORTHING: 427656
UTM EASTING: 735828
ELEVATION ABOVE GROUND: FT.
ELEVATION ABOVE MSL: 442 FT.

LOCATION: DALLAS
SITECODE: 451310011H01
AGENCY TYPE: CITY
LATITUDE: 32 D. 46 M. 25 S. N
LONGITUDE: 096 D. 47 M. 45 S. W
SUPPORTING AGENCY: TEXAS STATE DEPT OF HEALTH
COMMENTS:

COUNTY (1320): DALLAS CO
SITE ADDR: 816 S AKARD ST
STATION TYPE (003):
AQCR (215): METROPOLITAN DALLAS-FORT WORTH
DIFF. GMT: WEST 06 HOURS

UTM ZONE: 14
UTM NORTHING: 3628144
UTM EASTING: 704656
ELEVATION ABOVE GROUND: 035 FT.
ELEVATION ABOVE MSL: 0445 FT.

LOCATION: DALLAS
SITECODE: 451310012H01
AGENCY TYPE: CITY
LATITUDE: 32 D. 47 M. 10 S. N
LONGITUDE: 096 D. 49 M. 20 S. W
SUPPORTING AGENCY: TEXAS STATE DEPT OF HEALTH
COMMENTS:

COUNTY (1320): DALLAS CO
SITE ADDR: 1301 MCKINNEY AVE
STATION TYPE (003):
AQCR (215): METROPOLITAN DALLAS-FORT WORTH
DIFF. GMT: WEST 06 HOURS

UTM ZONE: 14
UTM NORTHING: 3629511
UTM EASTING: 705515
ELEVATION ABOVE GROUND: 036 FT.
ELEVATION ABOVE MSL: 443 FT.

LOCATION: DALLAS TEXAS
SITECODE: 451310013H01
AGENCY TYPE: CITY
LATITUDE: 32 D. 44 M. 10 S. N
LONGITUDE: 96 D. 45 M. S. W
SUPPORTING AGENCY: DALLAS CITY HEALTH DEPT ENVIRONMENTAL HEALTH DIV
COMMENTS:

COUNTY ( ):
SITE ADDR: 2931 MUNICIPAL ST
STATION TYPE ( ):
AQCR (215): METROPOLITAN DALLAS-FORT WORTH
DIFF. GMT:

UTM ZONE: 14
UTM NORTHING: 3624376
UTM EASTING: 713835
ELEVATION ABOVE GROUND: FT.
ELEVATION ABOVE MSL: 400 FT.

LOCATION: DALLAS
SITECODE: 45131002H01
AGENCY TYPE: CITY
LATITUDE: 32 D. 47 M. 10 S. N
LONGITUDE: 096 D. 46 M. 55 S. W
SUPPORTING AGENCY: TEXAS STATE DEPT OF HEALTH
COMMENTS:
COUNTY (13231): DALLAS CO
SITE ADDR: 533 NORTH OAKLAWN
STATION TYPE (003):
AQCR (215): METROPOLITAN DALLAS-FORT WORTH
DIFF. GMT: WEST 06 HOURS
UTM ZONE: 14
UTM NORTHING: 3679558
UTM EASTING: 717776
ELEVATION ABOVE GROUND: 004 FT.
ELEVATION ABOVE MSL: 3660 FT.

LOCATION: DALLAS TEXAS
SITECODE: 45131001H01
AGENCY TYPE: CITY
LATITUDE: 32 D. 44 M. 20 S. N
LONGITUDE: 096 D. 48 M. 40 S. W
SUPPORTING AGENCY: DALLAS CITY HEALTH DEPT ENVIRONMENTAL HEALTH DIV
COMMENTS:
COUNTY (1320): DALLAS CO
SITE ADDR: 1320 SARGENT ROAD
STATION TYPE (003):
AQCR (215): METROPOLITAN DALLAS-FORT WORTH
DIFF. GMT:
UTM ZONE: 14
UTM NORTHING: 3674379
UTM EASTING: 706376
ELEVATION ABOVE GROUND: FT.
ELEVATION ABOVE MSL: 435 FT.

LOCATION: DALLAS
SITECODE: 45131001H01
AGENCY TYPE: CITY
LATITUDE: 32 D. 44 M. 40 S. N
LONGITUDE: 096 D. 48 M. 50 S. W
SUPPORTING AGENCY: TEXAS STATE DEPT OF HEALTH
COMMENTS:
COUNTY (13231): DALLAS CO
SITE ADDR: 1040 MORRELL
STATION TYPE (003):
AQCR (215): METROPOLITAN DALLAS-FORT WORTH
DIFF. GMT: WEST 06 HOURS
UTM ZONE: 14
UTM NORTHING: 3675396
UTM EASTING: 707953
ELEVATION ABOVE GROUND: 004 FT.
ELEVATION ABOVE MSL: 3600 FT.

LOCATION: DALLAS
SITECODE: 45131002H01
AGENCY TYPE: CITY
LATITUDE: 32 D. 41 M. 25 S. N
LONGITUDE: 096 D. 47 M. 33 S. W
SUPPORTING AGENCY: TEXAS STATE DEPT OF HEALTH
COMMENTS:
COUNTY (13231): DALLAS CO
SITE ADDR: 5637 S LANCASTER
STATION TYPE (003):
AQCR (215): METROPOLITAN DALLAS-FORT WORTH
DIFF. GMT: WEST 06 HOURS
UTM ZONE: 14
UTM NORTHING: 3618411
UTM EASTING: 707537
ELEVATION ABOVE GROUND: 004 FT.
ELEVATION ABOVE MSL: 3600 FT.

LOCATION: DALLAS
SITECODE: 45131001H02
AGENCY TYPE: COUNTY
LATITUDE: 32 D. 51 M. 00 S. N
LONGITUDE: 096 D. 51 M. 00 S. W
SUPPORTING AGENCY: TEXAS STATE DEPT OF HEALTH
COMMENTS:
COUNTY (13231): DALLAS CO
SITE ADDR: LOVE FIELD AIRPORT
STATION TYPE (211): SUBURBAN - INDUSTRIAL
AQCR (215): METROPOLITAN DALLAS-FORT WORTH
DIFF. GMT: WEST 06 HOURS
UTM ZONE: 14
UTM NORTHING: 3686513
UTM EASTING: 701207
ELEVATION ABOVE GROUND: 004 FT.
ELEVATION ABOVE MSL: 3688 FT.

LOCATION: DALLAS
SITECODE: 45131001H05
AGENCY TYPE: FED NON-MILITARY
LATITUDE: 32 D. 51 M. 07 S. N
LONGITUDE: 096 D. 51 M. 04 S. W
SUPPORTING AGENCY: NATIONAL CLIMATIC CENTER U.S. DEPARTMENT OF COMMERCE
COMMENTS: WBAN STATION NUMBER 13965
COUNTY (13231): DALLAS CO
SITE ADDR: LOVE FIELD AIRPORT
STATION TYPE (003):
AQCR (215): METROPOLITAN DALLAS-FORT WORTH
DIFF. GMT: WEST 06 HOURS
UTM ZONE: 14
UTM NORTHING: 3686513
UTM EASTING: 701207
ELEVATION ABOVE GROUND: 004 FT.
ELEVATION ABOVE MSL: 3684 FT.

LOCATION: DALLAS
SITECODE: 45131027H01
AGENCY TYPE: CITY
LATITUDE: 32 D. 46 M. 50 S. N
LONGITUDE: 096 D. 51 M. 20 S. W
SUPPORTING AGENCY: TEXAS STATE DEPT OF HEALTH
COMMENTS:
COUNTY (13231): DALLAS CO
SITE ADDR: 5741 N HAMPTON
STATION TYPE (003):
AQCR (215): METROPOLITAN DALLAS-FORT WORTH
DIFF. GMT: WEST 06 HOURS
UTM ZONE: 14
UTM NORTHING: 3628739
UTM EASTING: 700444
ELEVATION ABOVE GROUND: 004 FT.
ELEVATION ABOVE MSL: 3610 FT.

LOCATION: DALLAS
SITECODE: 45131027H01
AGENCY TYPE: CITY
LATITUDE: 32 D. 44 M. 10 S. N
LONGITUDE: 096 D. 41 M. 10 S. W
SUPPORTING AGENCY: TEXAS STATE DEPT OF HEALTH
COMMENTS:
COUNTY (13231): DALLAS CO
SITE ADDR: 8333 LAKE ZONE
STATION TYPE (003):
AQCR (215): METROPOLITAN DALLAS-FORT WORTH
DIFF. GMT: WEST 06 HOURS
UTM ZONE: 14
UTM NORTHING: 3624734
UTM EASTING: 716425
ELEVATION ABOVE GROUND: 004 FT.
ELEVATION ABOVE MSL: 3477 FT.

LOCATION: DALLAS
SITECODE: 45131002H01
AGENCY TYPE: CITY
LATITUDE: 32 D. 51 M. 53 S. N
LONGITUDE: 096 D. 42 M. 10 S. W
SUPPORTING AGENCY: TEXAS STATE DEPT OF HEALTH
COMMENTS:
COUNTY (13231): DALLAS CO
SITE ADDR: 11440 E NORTHWEST HWY
STATION TYPE (003):
AQCR (215): METROPOLITAN DALLAS-FORT WORTH
DIFF. GMT: WEST 06 HOURS
UTM ZONE: 14
UTM NORTHING: 3638341
UTM EASTING: 714954
ELEVATION ABOVE GROUND: 004 FT.
ELEVATION ABOVE MSL: 3515 FT.

LOCATION: DALLAS
SITECODE: 45131029H01
AGENCY TYPE: CITY
LATITUDE: 32 D. 51 M. 50 S. N
LONGITUDE: 096 D. 44 M. 30 S. W
SUPPORTING AGENCY: TEXAS STATE DEPT OF HEALTH
COMMENTS:
COUNTY (13231): DALLAS CO
SITE ADDR: 4401 DOUGLAS AVE
STATION TYPE (003):
AQCR (215): METROPOLITAN DALLAS-FORT WORTH
DIFF. GMT: WEST 06 HOURS
UTM ZONE: 14
UTM NORTHING: 3638130
UTM EASTING: 705076
ELEVATION ABOVE GROUND: 004 FT.
ELEVATION ABOVE MSL: 3574 FT.

LOCATION: DALLAS
SITECODE: 45131003H01
AGENCY TYPE: CITY
LATITUDE: 32 D. 53 M. 40 S. N
LONGITUDE: 096 D. 48 M. 15 S. W
SUPPORTING AGENCY: TEXAS STATE DEPT OF HEALTH
COMMENTS:
COUNTY (13231): DALLAS CO
SITE ADDR: 5920 ROYAL LANE
STATION TYPE (003):
AQCR (215): METROPOLITAN DALLAS-FORT WORTH
DIFF. GMT: WEST 06 HOURS
UTM ZONE: 14
UTM NORTHING: 3641528
UTM EASTING: 705395
ELEVATION ABOVE GROUND: 004 FT.
ELEVATION ABOVE MSL: 3600 FT.

LOCATION: DALLAS
SITECODE: 45131003SH01
AGENCY TYPE: CITY
LATITUDE: 32 D. 54 M. 50 S. N
LONGITUDE: 096 D. 46 M. 10 S. W
SUPPORTING AGENCY: TEXAS STATE DEPT OF HEALTH
COMMENTS:
COUNTY (13231): DALLAS CO
SITE ADDR: 12200 COLT RD
STATION TYPE (003):
AQCR (215): METROPOLITAN DALLAS-FORT WORTH
DIFF. GMT: WEST 06 HOURS
UTM ZONE: 14
UTM NORTHING: 3643752
UTM EASTING: 708597
ELEVATION ABOVE GROUND: 004 FT.
ELEVATION ABOVE MSL: 0553 FT.

LOCATION: DALLAS
SITECODE: 45131003H01
AGENCY TYPE: CITY
LATITUDE: 32 D. 46 M. 20 S. N
LONGITUDE: 096 D. 44 M. 50 S. W
SUPPORTING AGENCY: TEXAS STATE DEPT OF HEALTH
COMMENTS:
COUNTY (13231): DALLAS CO
SITE ADDR: 4114 FRANK
STATION TYPE (003):
AQCR (215): METROPOLITAN DALLAS-FORT WORTH
DIFF. GMT: WEST 06 HOURS
UTM ZONE: 14
UTM NORTHING: 3628087
UTM EASTING: 711012
ELEVATION ABOVE GROUND: 004 FT.
ELEVATION ABOVE MSL: 0420 FT.

TEXAS

LOCATION: DALLAS
SITECODE: 4513103037G01
AGENCY TYPE: COUNTY
LATITUDE: 32 D. 49 M. 10 S. N
LONGITUDE: 096 D. 45 M. 10 S. W
SUPPORTING AGENCY: TEXAS STATE DEPT OF HEALTH
COMMENTS:

COUNTY (13201): DALLAS CO
SITE ADDR: 2449 ABRAMS
STATION TYPE (00):
AQCR (225): METROPOLITAN DALLAS-FORT WORTH
DIFF. GMT: WEST 06 HOURS

UTM ZONE: 14
UTM NORTHING: 3633312
UTM EASTING: 710376
ELEVATION ABOVE GROUND: 004 FT.
ELEVATION ABOVE MSL: [illegible] FT.

LOCATION: DALLAS
SITECODE: 4513103034H01
AGENCY TYPE: CITY
LATITUDE: 32 D. 48 M. 25 S. N
LONGITUDE: 096 D. 48 M. 45 S. W
SUPPORTING AGENCY: TEXAS STATE DEPT OF HEALTH
COMMENTS:

COUNTY (13201): DALLAS CO
SITE ADDR: 6407 JOHN WEST ROAD
STATION TYPE (00):
AQCR (225): METROPOLITAN DALLAS-FORT WORTH
DIFF. GMT: WEST 06 HOURS

UTM ZONE: 14
UTM NORTHING: 3612341
UTM EASTING: 715743
ELEVATION ABOVE GROUND: [illegible] FT.
ELEVATION ABOVE MSL: [illegible] FT.

LOCATION: DALLAS
SITECODE: 4513103019H01
AGENCY TYPE: CITY
LATITUDE: 32 D. 52 M. 20 S. N
LONGITUDE: 096 D. 53 M. 19 S. W
SUPPORTING AGENCY: TEXAS STATE DEPT OF HEALTH
COMMENTS:

COUNTY (13201): DALLAS CO
SITE ADDR: 2606 DEFENSE
STATION TYPE (00):
AQCR (225): METROPOLITAN DALLAS-FORT WORTH
DIFF. GMT: WEST 06 HOURS

UTM ZONE: 14
UTM NORTHING: [illegible]
UTM EASTING: 697667
ELEVATION ABOVE GROUND: 004 FT.
ELEVATION ABOVE MSL: [illegible] FT.

LOCATION: DALLAS
SITECODE: 4513103043H01
AGENCY TYPE: CITY
LATITUDE: 32 D. 44 M. 43 S. N
LONGITUDE: 096 D. 53 M. 28 S. W
SUPPORTING AGENCY: TEXAS STATE DEPT OF HEALTH
COMMENTS:

COUNTY (13201): DALLAS CO
SITE ADDR: 2504 [illegible]
STATION TYPE (00):
AQCR (225): METROPOLITAN DALLAS-FORT WORTH
DIFF. GMT: WEST 06 HOURS

UTM ZONE: 14
UTM NORTHING: 3621956
UTM EASTING: 697726
ELEVATION ABOVE GROUND: 004 FT.
ELEVATION ABOVE MSL: [illegible] FT.

LOCATION: DALLAS
SITECODE: [illegible]
AGENCY TYPE: [illegible]
LATITUDE: [illegible]
LONGITUDE: [illegible]
SUPPORTING AGENCY: TEXAS STATE DEPT OF HEALTH
COMMENTS:

COUNTY (13201): DALLAS CO
SITE ADDR: [illegible]
STATION TYPE (22): SUBURBAN
AQCR (225): METROPOLITAN DALLAS-FORT WORTH
DIFF. GMT: WEST 06 HOURS

UTM ZONE: 14
UTM NORTHING: 3633011
UTM EASTING: 713665
ELEVATION ABOVE GROUND: [illegible] FT.
ELEVATION ABOVE MSL: [illegible] FT.

LOCATION: DALLAS
SITECODE: [illegible]
AGENCY TYPE: [illegible]
LATITUDE: [illegible]
LONGITUDE: [illegible]
SUPPORTING AGENCY: TEXAS STATE DEPT OF HEALTH
COMMENTS:

COUNTY (13201): DALLAS CO
SITE ADDR: [illegible]
STATION TYPE (22): SUBURBAN
AQCR (225): METROPOLITAN DALLAS-FORT WORTH
DIFF. GMT: WEST 06 HOURS

UTM ZONE: 14
UTM NORTHING: 3633916
UTM EASTING: 703632
ELEVATION ABOVE GROUND: [illegible] FT.
ELEVATION ABOVE MSL: [illegible] FT.

LOCATION: DALLAS
SITECODE: [illegible]
AGENCY TYPE: [illegible]
LATITUDE: [illegible]
LONGITUDE: [illegible]
SUPPORTING AGENCY: [illegible]
COMMENTS:

COUNTY (13201): DALLAS CO
SITE ADDR: [illegible]
STATION TYPE (22): SUBURBAN
AQCR (225): METROPOLITAN DALLAS-FORT WORTH
DIFF. GMT: WEST 06 HOURS

UTM ZONE: 14
UTM NORTHING: 3633995
UTM EASTING: 701776
ELEVATION ABOVE GROUND: [illegible] FT.
ELEVATION ABOVE MSL: [illegible] FT.

LOCATION: DALLAS
SITECODE: [illegible]
AGENCY TYPE: [illegible]
LATITUDE: [illegible]
LONGITUDE: [illegible]
SUPPORTING AGENCY: [illegible]
COMMENTS:

COUNTY (13201): DALLAS CO
SITE ADDR: [illegible]
STATION TYPE (22): [illegible]
AQCR (225): METROPOLITAN DALLAS-FORT WORTH
DIFF. GMT: WEST 06 HOURS

UTM ZONE: 14
UTM NORTHING: 3630668
UTM EASTING: 707776
ELEVATION ABOVE GROUND: [illegible] FT.
ELEVATION ABOVE MSL: [illegible] FT.

LOCATION: DALLAS
SITECODE: [illegible]
AGENCY TYPE: [illegible]
LATITUDE: [illegible]
LONGITUDE: [illegible]
SUPPORTING AGENCY: [illegible]
COMMENTS:

COUNTY (13201): DALLAS CO
SITE ADDR: [illegible]
STATION TYPE (22): [illegible]
AQCR (225): METROPOLITAN DALLAS-FORT WORTH
DIFF. GMT: WEST 06 HOURS

UTM ZONE: 14
UTM NORTHING: [illegible]
UTM EASTING: 703666
ELEVATION ABOVE GROUND: [illegible] FT.
ELEVATION ABOVE MSL: [illegible] FT.

LOCATION: DALLAS
SITECODE: [illegible]
AGENCY TYPE: [illegible]
LATITUDE: [illegible]
LONGITUDE: [illegible]
SUPPORTING AGENCY: [illegible]
COMMENTS:

COUNTY (13201): DALLAS CO
SITE ADDR: [illegible]
STATION TYPE (22): [illegible]
AQCR (225): METROPOLITAN DALLAS-FORT WORTH
DIFF. GMT: WEST 06 HOURS

UTM ZONE: [illegible]
UTM NORTHING: [illegible]
UTM EASTING: [illegible]
ELEVATION ABOVE GROUND: [illegible] FT.
ELEVATION ABOVE MSL: [illegible] FT.

LOCATION: [illegible]
SITECODE: [illegible]
AGENCY TYPE: CITY
LATITUDE: [illegible]
LONGITUDE: [illegible]
SUPPORTING AGENCY: CITY OF HOUSTON
COMMENTS:

COUNTY (22201): HARRIS CO
SITE ADDR: [illegible]
STATION TYPE (22): [illegible]
AQCR (226): METROPOLITAN HOUSTON-GALVESTON
DIFF. GMT: WEST 06 HOURS

UTM ZONE: [illegible]
UTM NORTHING: [illegible]
UTM EASTING: [illegible]
ELEVATION ABOVE GROUND: [illegible] FT.
ELEVATION ABOVE MSL: [illegible] FT.

LOCATION: [illegible]
SITECODE: [illegible]
AGENCY TYPE: [illegible]
LATITUDE: [illegible]
LONGITUDE: [illegible]
SUPPORTING AGENCY: TEXAS STATE DEPT OF HEALTH
COMMENTS:

COUNTY (22201): HARRIS CO
SITE ADDR: [illegible]
STATION TYPE (22): SUBURBAN - INDUSTRIAL
AQCR (226): METROPOLITAN HOUSTON-GALVESTON
DIFF. GMT: WEST 06 HOURS

UTM ZONE: [illegible]
UTM NORTHING: [illegible]
UTM EASTING: [illegible]
ELEVATION ABOVE GROUND: [illegible] FT.
ELEVATION ABOVE MSL: [illegible] FT.

LOCATION: [illegible]
SITECODE: [illegible]
AGENCY TYPE: [illegible]
LATITUDE: [illegible]
LONGITUDE: [illegible]
SUPPORTING AGENCY: CITY-COUNTY HEALTH DEPARTMENT
COMMENTS:

COUNTY (22201): HARRIS CO
SITE ADDR: [illegible]
STATION TYPE (22): [illegible]
AQCR (226): [illegible]
DIFF. GMT: [illegible]

UTM ZONE: [illegible]
UTM NORTHING: [illegible]
UTM EASTING: [illegible]
ELEVATION ABOVE GROUND: [illegible] FT.
ELEVATION ABOVE MSL: [illegible] FT.

LOCATION: DENTON
SITECODE: 4516[illegible]
AGENCY TYPE: STATE
LATITUDE: 33 D. 11 M. 00 S. N
LONGITUDE: 097 D. 08 M. 33 S. W
SUPPORTING AGENCY: TEXAS STATE DEPT OF HEALTH
COMMENTS:
COUNTY (16231): DENTON CO
SITE ADDR: [illegible] CITY HALL ANNEX 2000 CEDAR & MCKINNEY
STATION TYPE (131): CENTER CITY - COMMERCIAL
AQCR (1215): METROPOLITAN DALLAS-FORT WORTH
DIFF. GMT: WEST 06 HOURS
UTM ZONE: 14
UTM NORTHING: 3676663
UTM EASTING: 673964
ELEVATION ABOVE GROUND: 000 FT.
ELEVATION ABOVE MSL: 0000 FT.

LOCATION: EAGLE PASS
SITECODE: 4515[illegible]
AGENCY TYPE: [illegible]
LATITUDE: D. M. S.
LONGITUDE: D. M. S.
SUPPORTING AGENCY:
COMMENTS:
COUNTY ([illegible]):
SITE ADDR: [illegible] WILLIAMS & MONROE
STATION TYPE ([illegible]):
AQCR ([illegible]): METROPOLITAN SAN ANTONIO
DIFF. GMT:
UTM ZONE:
UTM NORTHING:
UTM EASTING:
ELEVATION ABOVE GROUND: FT.
ELEVATION ABOVE MSL: FT.

LOCATION: EAGLE PASS
SITECODE: 4515[illegible]
AGENCY TYPE: STATE
LATITUDE: 28 D. 41 M. 15 S. N
LONGITUDE: 100 D. 31 M. 00 S. W
SUPPORTING AGENCY: TEXAS STATE DEPT OF HEALTH
COMMENTS:
COUNTY ([illegible]): MAVERICK CO
SITE ADDR: [illegible] WILLIAMS & MONROE
STATION TYPE ([illegible]): SUBURBAN - COMMERICAL
AQCR ([illegible]): METROPOLITAN SAN ANTONIO
DIFF. GMT: WEST 06 HOURS
UTM ZONE: 14
UTM NORTHING: 3175953
UTM EASTING: 353474
ELEVATION ABOVE GROUND: 015 FT.
ELEVATION ABOVE MSL: 0741 FT.

LOCATION: EAGLE PASS
SITECODE: 4515[illegible]
AGENCY TYPE: STATE
LATITUDE: 28 D. 41 M. 33 S. N
LONGITUDE: 100 D. 31 M. 00 S. W
SUPPORTING AGENCY: TEXAS STATE DEPT OF HEALTH
COMMENTS: NEAR HILL PARK
COUNTY ([illegible]): MAVERICK CO
SITE ADDR: FORT DUNCAN PARK
STATION TYPE: [illegible]: RURAL - NEAR URBAN
AQCR ([illegible]): METROPOLITAN SAN ANTONIO
DIFF. GMT: WEST 06 HOURS
UTM ZONE: 14
UTM NORTHING: 3173663
UTM EASTING: 353445
ELEVATION ABOVE GROUND: 010 FT.
ELEVATION ABOVE MSL: 0736 FT.

LOCATION: EAGLE PASS
SITECODE: 4515[illegible]
AGENCY TYPE: STATE
LATITUDE: 28 D. 41 M. 00 S. N
LONGITUDE: 100 D. 31 M. 00 S. W
SUPPORTING AGENCY: SOUTHWESTERN TEXAS HEALTH DEPT.
COMMENTS:
COUNTY ([illegible]): MAVERICK CO
SITE ADDR: COUNTY TAX OFFICE QUARRY & MADISON ST
STATION TYPE ([illegible]): CENTER CITY - COMMERCIAL
AQCR ([illegible]): METROPOLITAN SAN ANTONIO
DIFF. GMT: WEST 06 HOURS
UTM ZONE: 14
UTM NORTHING: 3173643
UTM EASTING: 353445
ELEVATION ABOVE GROUND: 015 FT.
ELEVATION ABOVE MSL: 0741 FT.

LOCATION: EL PASO
SITECODE: 4517[illegible]
AGENCY TYPE: EPA/ATMOS. SURV.
LATITUDE: D. M. S.
LONGITUDE: D. M. S.
SUPPORTING AGENCY: TEXAS STATE DEPARTMENT OF HEALTH
COMMENTS:
COUNTY ([illegible]):
SITE ADDR: 118 WEST MISSOURI
STATION TYPE ([illegible]):
AQCR (153): EL PASO-LAS CRUCES-ALAMOGORDO
DIFF. GMT:
UTM ZONE:
UTM NORTHING:
UTM EASTING:
ELEVATION ABOVE GROUND: 45 FT.
ELEVATION ABOVE MSL: 3762 FT.

LOCATION: EL PASO
SITECODE: 4517[illegible]
AGENCY TYPE: EPA/ATMOS. SURV.
LATITUDE: D. M. S.
LONGITUDE: D. M. S.
SUPPORTING AGENCY: TEXAS STATE DEPARTMENT OF HEALTH
COMMENTS:
COUNTY ([illegible]):
SITE ADDR: 118 WEST MISSOURI
STATION TYPE ([illegible]):
AQCR (153): EL PASO-LAS CRUCES-ALAMOGORDO
DIFF. GMT:
UTM ZONE:
UTM NORTHING:
UTM EASTING:
ELEVATION ABOVE GROUND: 45 FT.
ELEVATION ABOVE MSL: 3762 FT.

LOCATION: EL PASO
SITECODE: 4517[illegible]
AGENCY TYPE: EPA/ATMOS. SURV.
LATITUDE: D. M. S.
LONGITUDE: D. M. S.
SUPPORTING AGENCY: TEXAS STATE DEPARTMENT OF HEALTH
COMMENTS: LEAD STUDY
COUNTY (17163): EL PASO CO
SITE ADDR: 118 WEST MISSOURI
STATION TYPE (003):
AQCR (153): EL PASO-LAS CRUCES-ALAMOGORDO
DIFF. GMT: WEST 07 HOURS
UTM ZONE:
UTM NORTHING:
UTM EASTING:
ELEVATION ABOVE GROUND: 047 FT.
ELEVATION ABOVE MSL: 3762 FT.

LOCATION: EL PASO
SITECODE: 4517[illegible]
AGENCY TYPE: STATE
LATITUDE: D. M. S.
LONGITUDE: D. M. S.
SUPPORTING AGENCY: TEXAS STATE DEPARTMENT OF HEALTH
COMMENTS:
COUNTY ([illegible]):
SITE ADDR: 118 WEST MISSOURI
STATION TYPE ([illegible]):
AQCR (153): EL PASO-LAS CRUCES-ALAMOGORDO
DIFF. GMT:
UTM ZONE:
UTM NORTHING:
UTM EASTING:
ELEVATION ABOVE GROUND: 45 FT.
ELEVATION ABOVE MSL: 3762 FT.

LOCATION: EL PASO
SITECODE: 4517[illegible]
AGENCY TYPE: EPA/ATMOS. SURV.
LATITUDE: 31 D. 45 M. 25 S. N
LONGITUDE: 106 D. 29 M. 00 S. W
SUPPORTING AGENCY: EL PASO CITY-COUNTY HEALTH DEPARTMENT
COMMENTS:
COUNTY (17141): EL PASO CO
SITE ADDR: J HAROLD TILLMAN HLT CT 222 S CAMPBELL ST
STATION TYPE (133): CENTER CITY - COMMERCIAL
AQCR (153): EL PASO-LAS CRUCES-ALAMOGORDO
DIFF. GMT: WEST 07 HOURS
UTM ZONE: 13
UTM NORTHING: 3514263
UTM EASTING: 359514
ELEVATION ABOVE GROUND: 040 FT.
ELEVATION ABOVE MSL: 3729 FT.

LOCATION: EL PASO
SITECODE: 4517[illegible]
AGENCY TYPE: COUNTY
LATITUDE: 31 D. 45 M. 33 S. N
LONGITUDE: 106 D. 29 M. 50 S. W
SUPPORTING AGENCY: TEXAS STATE DEPT OF HEALTH
COMMENTS:
COUNTY (17141): EL PASO CO
SITE ADDR: TILLMAN HEALTH CENTER 220 S CAMPBELL
STATION TYPE (23): SUBURBAN - COMMERICAL
AQCR (153): EL PASO-LAS CRUCES-ALAMOGORDO
DIFF. GMT: WEST 07 HOURS
UTM ZONE: 13
UTM NORTHING: 3514413
UTM EASTING: 359779
ELEVATION ABOVE GROUND: 025 FT.
ELEVATION ABOVE MSL: 3747 FT.

LOCATION: EL PASO
SITECODE: 4517[illegible]
AGENCY TYPE: COUNTY
LATITUDE: 31 D. 50 M. 15 S. N
LONGITUDE: 106 D. 34 M. 45 S. W
SUPPORTING AGENCY: TEXAS STATE DEPT OF HEALTH
COMMENTS:
COUNTY (17141): EL PASO CO
SITE ADDR: FIRE STATION SHORTY LANE
STATION TYPE (23): SUBURBAN - COMMERICAL
AQCR (153): EL PASO-LAS CRUCES-ALAMOGORDO
DIFF. GMT: WEST 07 HOURS
UTM ZONE: 13
UTM NORTHING: 3523319
UTM EASTING: 350565
ELEVATION ABOVE GROUND: 000 FT.
ELEVATION ABOVE MSL: 0000 FT.

LOCATION: EL PASO
SITECODE: 4517[illegible]
AGENCY TYPE: COUNTY
LATITUDE: D. M. S.
LONGITUDE: D. M. S.
SUPPORTING AGENCY: TEXAS STATE DEPT OF HEALTH
COMMENTS:
COUNTY (17141): EL PASO CO
SITE ADDR: KINGSWAY ROAD
STATION TYPE (003):
AQCR (153): EL PASO-LAS CRUCES-ALAMOGORDO
DIFF. GMT: WEST 07 HOURS
UTM ZONE:
UTM NORTHING:
UTM EASTING:
ELEVATION ABOVE GROUND: 003 FT.
ELEVATION ABOVE MSL: 0000 FT.

TEXAS

LOCATION: EL PASO
SITECODE: 451700007G01
AGENCY TYPE: COUNTY
LATITUDE: 31 D. 50 M. 00 S. N
LONGITUDE: 106 D. 32 M. 30 S. W
SUPPORTING AGENCY: TEXAS STATE DEPT OF HEALTH
COMMENTS:

COUNTY (1710): EL PASO CO
SITE ADDR: 6500 MESA CORONADO
STATION TYPE (00):
AQCR (153): EL PASO-LAS CRUCES-ALAMOGORDO
DIFF. GMT: WEST 07 HOURS

UTM ZONE: 13
UTM NORTHING: 3522806
UTM EASTING: 354108
ELEVATION ABOVE GROUND: 000 FT.
ELEVATION ABOVE MSL: 0000 FT.

LOCATION: EL PASO
SITECODE: 451700008G01
AGENCY TYPE: COUNTY
LATITUDE: 31 D. 47 M. 40 S. N
LONGITUDE: 106 D. 30 M. 50 S. W
SUPPORTING AGENCY: TEXAS STATE DEPT OF HEALTH
COMMENTS:

COUNTY (1710): EL PASO CO
SITE ADDR: 4120 RIO BRAVO
STATION TYPE (00):
AQCR (153): EL PASO-LAS CRUCES-ALAMOGORDO
DIFF. GMT: WEST 07 HOURS

UTM ZONE: 13
UTM NORTHING: 3518458
UTM EASTING: 356677
ELEVATION ABOVE GROUND: 000 FT.
ELEVATION ABOVE MSL: 0000 FT.

LOCATION: EL PASO
SITECODE: 451700009G01
AGENCY TYPE: COUNTY
LATITUDE: 31 D. 51 M. 50 S. N
LONGITUDE: 106 D. 26 M. 20 S. W
SUPPORTING AGENCY: TEXAS STATE DEPT OF HEALTH
COMMENTS:

COUNTY (1710): EL PASO CO
SITE ADDR: 8485 SHERIDAN
STATION TYPE (00):
AQCR (153): EL PASO-LAS CRUCES-ALAMOGORDO
DIFF. GMT: WEST 07 HOURS

UTM ZONE: 13
UTM NORTHING: 3526059
UTM EASTING: 363881
ELEVATION ABOVE GROUND: 000 FT.
ELEVATION ABOVE MSL: 0000 FT.

LOCATION: EL PASO
SITECODE: 451700010G01
AGENCY TYPE: COUNTY
LATITUDE: 31 D. 54 M. 20 S. N
LONGITUDE: 106 D. 32 M. 30 S. W
SUPPORTING AGENCY: TEXAS STATE DEPT OF HEALTH
COMMENTS:

COUNTY (1710): EL PASO CO
SITE ADDR: 5587 TRANS MOUNTAIN
STATION TYPE (00):
AQCR (153): EL PASO-LAS CRUCES-ALAMOGORDO
DIFF. GMT: WEST 07 HOURS

UTM ZONE: 13
UTM NORTHING: 3530812
UTM EASTING: 354322
ELEVATION ABOVE GROUND: 000 FT.
ELEVATION ABOVE MSL: 0000 FT.

LOCATION: EL PASO
SITECODE: 451700011G01
AGENCY TYPE: COUNTY
LATITUDE: 31 D. 47 M. 55 S. N
LONGITUDE: 106 D. 23 M. 40 S. W
SUPPORTING AGENCY: TEXAS STATE DEPT OF HEALTH
COMMENTS:

COUNTY (1710): EL PASO CO
SITE ADDR: INTNL AIRPORT WEATHER BUREAU CONVAIR RD
STATION TYPE (00):
AQCR (153): EL PASO-LAS CRUCES-ALAMOGORDO
DIFF. GMT: WEST 07 HOURS

UTM ZONE: 13
UTM NORTHING: 3518769
UTM EASTING: 367992
ELEVATION ABOVE GROUND: 000 FT.
ELEVATION ABOVE MSL: 0000 FT.

LOCATION: EL PASO
SITECODE: 451700011N05
AGENCY TYPE: FED NON-MILITARY
LATITUDE: 31 D. 48 M. 00 S. N
LONGITUDE: 106 D. 24 M. 00 S. W
SUPPORTING AGENCY: NATIONAL CLIMATIC CENTER U S DEPARTMENT OF COMMERCE
COMMENTS: WBAN STATION NUMBER = 23044

COUNTY (1710): EL PASO CO
SITE ADDR: INTNL AIRPORT
STATION TYPE (00):
AQCR (153): EL PASO-LAS CRUCES-ALAMOGORDO
DIFF. GMT: WEST 07 HOURS

UTM ZONE: 13
UTM NORTHING: 3518929
UTM EASTING: 367468
ELEVATION ABOVE GROUND: 000 FT.
ELEVATION ABOVE MSL: 1316 FT.

LOCATION: EL PASO
SITECODE: 451700012G01
AGENCY TYPE: COUNTY
LATITUDE: 31 D. 47 M. 30 S. N
LONGITUDE: 106 D. 21 M. 15 S. W
SUPPORTING AGENCY: TEXAS STATE DEPT OF HEALTH
COMMENTS:

COUNTY (1710): EL PASO CO
SITE ADDR: 2504 MCCRAE
STATION TYPE (00):
AQCR (153): EL PASO-LAS CRUCES-ALAMOGORDO
DIFF. GMT: WEST 07 HOURS

UTM ZONE: 13
UTM NORTHING: 3517951
UTM EASTING: 371796
ELEVATION ABOVE GROUND: 000 FT.
ELEVATION ABOVE MSL: 0000 FT.

LOCATION: EL PASO
SITECODE: 451700013G01
AGENCY TYPE: COUNTY
LATITUDE: D. M. S.
LONGITUDE: D. M. S.
SUPPORTING AGENCY: TEXAS STATE DEPT OF HEALTH
COMMENTS:

COUNTY (1710): EL PASO CO
SITE ADDR: HUECO TANKS ROAD
STATION TYPE (00):
AQCR (153): EL PASO-LAS CRUCES-ALAMOGORDO
DIFF. GMT: WEST 07 HOURS

UTM ZONE:
UTM NORTHING:
UTM EASTING:
ELEVATION ABOVE GROUND: 000 FT.
ELEVATION ABOVE MSL: 0000 FT.

LOCATION: EL PASO
SITECODE: 451700014G01
AGENCY TYPE: COUNTY
LATITUDE: 31 D. 41 M. 20 S. N
LONGITUDE: 106 D. 19 M. 45 S. W
SUPPORTING AGENCY: TEXAS STATE DEPT OF HEALTH
COMMENTS:

COUNTY (1710): EL PASO CO
SITE ADDR: 9060 SOCORRO DR
STATION TYPE (00):
AQCR (153): EL PASO-LAS CRUCES-ALAMOGORDO
DIFF. GMT: WEST 07 HOURS

UTM ZONE: 13
UTM NORTHING: 3506528
UTM EASTING: 374024
ELEVATION ABOVE GROUND: 000 FT.
ELEVATION ABOVE MSL: 0000 FT.

LOCATION: EL PASO
SITECODE: 451700015G01
AGENCY TYPE: COUNTY
LATITUDE: 31 D. 44 M. 20 S. N
LONGITUDE: 106 D. 21 M. 40 S. W
SUPPORTING AGENCY: TEXAS STATE DEPT OF HEALTH
COMMENTS:

COUNTY (1710): EL PASO CO
SITE ADDR: 7862 SAN JOSE RD
STATION TYPE (00):
AQCR (153): EL PASO-LAS CRUCES-ALAMOGORDO
DIFF. GMT: WEST 07 HOURS

UTM ZONE: 13
UTM NORTHING: 3512107
UTM EASTING: 371066
ELEVATION ABOVE GROUND: 000 FT.
ELEVATION ABOVE MSL: 0000 FT.

LOCATION: EL PASO
SITECODE: 451700016G01
AGENCY TYPE: COUNTY
LATITUDE: 31 D. 46 M. 25 S. N
LONGITUDE: 106 D. 24 M. 15 S. W
SUPPORTING AGENCY: TEXAS STATE DEPT OF HEALTH
COMMENTS:

COUNTY (1710): EL PASO CO
SITE ADDR: 6292 TROWBRIDGE
STATION TYPE (00):
AQCR (153): EL PASO-LAS CRUCES-ALAMOGORDO
DIFF. GMT: WEST 07 HOURS

UTM ZONE: 13
UTM NORTHING: 3516099
UTM EASTING: 367036
ELEVATION ABOVE GROUND: 000 FT.
ELEVATION ABOVE MSL: 0000 FT.

LOCATION: EL PASO
SITECODE: 451700017G01
AGENCY TYPE: COUNTY
LATITUDE: 31 D. 45 M. 35 S. N
LONGITUDE: 106 D. 24 M. 40 S. W
SUPPORTING AGENCY: TEXAS STATE DEPT OF HEALTH
COMMENTS:

COUNTY (1710): EL PASO CO
SITE ADDR: 6300 DELTA
STATION TYPE (00):
AQCR (153): EL PASO-LAS CRUCES-ALAMOGORDO
DIFF. GMT: WEST 07 HOURS

UTM ZONE: 13
UTM NORTHING: 3514479
UTM EASTING: 366358
ELEVATION ABOVE GROUND: 000 FT.
ELEVATION ABOVE MSL: 0000 FT.

LOCATION: EL PASO
SITECODE: 451700018G01
AGENCY TYPE: COUNTY
LATITUDE: 31 D. 46 M. 00 S. N
LONGITUDE: 106 D. 26 M. 20 S. W
SUPPORTING AGENCY: TEXAS STATE DEPT OF HEALTH
COMMENTS:

COUNTY (1710): EL PASO CO
SITE ADDR: 211 SHELTER PL
STATION TYPE (00):
AQCR (153): EL PASO-LAS CRUCES-ALAMOGORDO
DIFF. GMT: WEST 07 HOURS

UTM ZONE: 13
UTM NORTHING: 3515282
UTM EASTING: 363738
ELEVATION ABOVE GROUND: 000 FT.
ELEVATION ABOVE MSL: 0000 FT.

LOCATION: EL PASO
SITECODE: 451700019G01
AGENCY TYPE: COUNTY
LATITUDE: 31 D. 47 M. 15 S. N
LONGITUDE: 106 D. 27 M. 15 S. W
SUPPORTING AGENCY: TEXAS STATE DEPT OF HEALTH
COMMENTS: PERSHING FIRE STATION EL PASO CITY 20

COUNTY (1710): EL PASO CO
SITE ADDR: 3200 PERSHING
STATION TYPE (22): SUBURBAN - RESIDENTIAL
AQCR (153): EL PASO-LAS CRUCES-ALAMOGORDO
DIFF. GMT: WEST 07 HOURS

UTM ZONE: 13
UTM NORTHING: 3517611
UTM EASTING: 362321
ELEVATION ABOVE GROUND: 004 FT.
ELEVATION ABOVE MSL: 3742 FT.

LOCATION: EL PASO
SITECODE: 451700020G01
AGENCY TYPE: COUNTY
LATITUDE: 31 D. 51 M. 15 S. N
LONGITUDE: 106 D. 26 M. 15 S. W
SUPPORTING AGENCY: TEXAS STATE DEPT OF HEALTH
COMMENTS: HERCULES FIRE STATION EL PASO CITY 21

COUNTY (1710): EL PASO CO
SITE ADDR: 3829 HERCULES
STATION TYPE (22): SUBURBAN - RESIDENTIAL
AQCR (153): EL PASO-LAS CRUCES-ALAMOGORDO
DIFF. GMT: WEST 07 HOURS

UTM ZONE: 13
UTM NORTHING: 3524980
UTM EASTING: 363998
ELEVATION ABOVE GROUND: 004 FT.
ELEVATION ABOVE MSL: 4000 FT.

LOCATION: EL PASO
SITECODE: 451700021G01
AGENCY TYPE: COUNTY
LATITUDE: 31 D. 43 M. 30 S. N
LONGITUDE: 106 D. 21 M. 45 S. W
SUPPORTING AGENCY: TEXAS STATE DEPT OF HEALTH
COMMENTS: THOMAS MANOR ELEMENTARY SCHOOL EL PASO CITY 22

COUNTY (1710): EL PASO CO
SITE ADDR: 7900 JERSEY
STATION TYPE (22): SUBURBAN - RESIDENTIAL
AQCR (153): EL PASO-LAS CRUCES-ALAMOGORDO
DIFF. GMT: WEST 07 HOURS

UTM ZONE: 13
UTM NORTHING: 3510571
UTM EASTING: 370915
ELEVATION ABOVE GROUND: 015 FT.
ELEVATION ABOVE MSL: 3682 FT.

LOCATION: EL PASO
SITECODE: 451700022G02
AGENCY TYPE: COUNTY
LATITUDE: 31 D. 47 M. 00 S. N
LONGITUDE: 106 D. 31 M. 30 S. W
SUPPORTING AGENCY: TEXAS STATE DEPT OF HEALTH
COMMENTS: INTNL BOUNDARY & WATER COMM SMELTER TOWN SITE EL PASO CITY 23

COUNTY (1710): EL PASO CO
SITE ADDR: 2616 W PAISANO
STATION TYPE (21): SUBURBAN - INDUSTRIAL
AQCR (153): EL PASO-LAS CRUCES-ALAMOGORDO
DIFF. GMT: WEST 07 HOURS

UTM ZONE: 13
UTM NORTHING: 3517241
UTM EASTING: 355608
ELEVATION ABOVE GROUND: 000 FT.
ELEVATION ABOVE MSL: 0000 FT.

LOCATION: EL PASO
SITECODE: 451700023G01
AGENCY TYPE: COUNTY
LATITUDE: 31 D. 46 M. 33 S. N
LONGITUDE: 106 D. 30 M. 15 S. W
SUPPORTING AGENCY: TEXAS STATE DEPT OF HEALTH
COMMENTS: KERN PLACE FIRE STATION EL PASO CITY 24

COUNTY (1710): EL PASO CO
SITE ADDR: 301 E ROBINSON
STATION TYPE (13): CENTER CITY - COMMERCIAL
AQCR (153): EL PASO-LAS CRUCES-ALAMOGORDO
DIFF. GMT: WEST 07 HOURS

UTM ZONE: 13
UTM NORTHING: 3516291
UTM EASTING: 357567
ELEVATION ABOVE GROUND: 004 FT.
ELEVATION ABOVE MSL: 3955 FT.

LOCATION: EL PASO
SITECODE: 451700024G01
AGENCY TYPE: COUNTY
LATITUDE: 31 D. 47 M. 15 S. N
LONGITUDE: 106 D. 28 M. 15 S. W
SUPPORTING AGENCY: TEXAS STATE DEPT OF HEALTH
COMMENTS: HIGHLAND ELEMENTARY SCHOOL EL PASO CITY 25

COUNTY (1710): EL PASO CO
SITE ADDR: 2300 SAN DIEGO
STATION TYPE (12): CENTER CITY - RESIDENTIAL
AQCR (153): EL PASO-LAS CRUCES-ALAMOGORDO
DIFF. GMT: WEST 07 HOURS

UTM ZONE: 13
UTM NORTHING: 3517432
UTM EASTING: 360743
ELEVATION ABOVE GROUND: 000 FT.
ELEVATION ABOVE MSL: 0000 FT.

LOCATION: EL PASO, TEXAS
SITECODE: 451700080A05
AGENCY TYPE: EPA/ATMOS. SURV.
LATITUDE: 31 D. 37 M. 30 S. N
LONGITUDE: 106 D. 30 M. 00 S. W
SUPPORTING AGENCY: EL PASO CITY-COUNTY HEALTH
COMMENTS:

COUNTY (1710): EL PASO CO
SITE ADDR: FIRE STATION #11 PAISANO & EL PASO STS
STATION TYPE ( ):
AQCR (153): EL PASO-LAS CRUCES-ALAMOGORDO
DIFF. GMT: WEST 07 HOURS

UTM ZONE: 13
UTM NORTHING: 3499655
UTM EASTING: 357733
ELEVATION ABOVE GROUND: 13 FT.
ELEVATION ABOVE MSL: 3730 FT.

LOCATION: EL PASO, TEXAS
SITECODE: 451700081A05
AGENCY TYPE: EPA/ATMOS. SURV.
LATITUDE: 31 D. 49 M. 45 S. N
LONGITUDE: 106 D. 32 M. 30 S. W
SUPPORTING AGENCY: EL PASO CITY-COUNTY HEALTH DEPT
COMMENTS:

COUNTY (1710): EL PASO CO
SITE ADDR: FIRE STATION #23 6500 N MESA
STATION TYPE ( ):
AQCR (153): EL PASO-LAS CRUCES-ALAMOGORDO
DIFF. GMT: WEST 07 HOURS

UTM ZONE: 13
UTM NORTHING: 3522345
UTM EASTING: 356102
ELEVATION ABOVE GROUND: 14 FT.
ELEVATION ABOVE MSL: 3814 FT.

LOCATION: EL PASO COUNTY
SITECODE: 451710001G01
AGENCY TYPE: COUNTY
LATITUDE: 31 D. 59 M. 30 S. N
LONGITUDE: 106 D. 35 M. 50 S. W
SUPPORTING AGENCY: TEXAS STATE DEPT OF HEALTH
COMMENTS:

COUNTY (1710): EL PASO CO
SITE ADDR: PUMP STATION FRANKLIN ST (ANTHONY)
STATION TYPE (00):
AQCR (153): EL PASO-LAS CRUCES-ALAMOGORDO
DIFF. GMT: WEST 07 HOURS

UTM ZONE: 13
UTM NORTHING: 3543634
UTM EASTING: 349100
ELEVATION ABOVE GROUND: 000 FT.
ELEVATION ABOVE MSL: 0000 FT.

LOCATION: EL PASO COUNTY
SITECODE: 451710002G01
AGENCY TYPE: COUNTY
LATITUDE: 31 D. 54 M. 50 S. N
LONGITUDE: 106 D. 35 M. 00 S. W
SUPPORTING AGENCY: TEXAS STATE DEPT OF HEALTH
COMMENTS:

COUNTY (1710): EL PASO CO
SITE ADDR: UNION AND BOSQUE STS (CANUTILLO)
STATION TYPE (00):
AQCR (153): EL PASO-LAS CRUCES-ALAMOGORDO
DIFF. GMT: WEST 07 HOURS

UTM ZONE: 13
UTM NORTHING: 3531793
UTM EASTING: 350295
ELEVATION ABOVE GROUND: 000 FT.
ELEVATION ABOVE MSL: 0000 FT.

LOCATION: EL PASO COUNTY
SITECODE: 451710003G01
AGENCY TYPE: COUNTY
LATITUDE: 31 D. 35 M. 15 S. N
LONGITUDE: 106 D. 13 M. 50 S. W
SUPPORTING AGENCY: TEXAS STATE DEPT OF HEALTH
COMMENTS:

COUNTY (1710): EL PASO CO
SITE ADDR: WATER TOWER COTTONWOOD & GARCIA (CLINT)
STATION TYPE (00):
AQCR (153): EL PASO-LAS CRUCES-ALAMOGORDO
DIFF. GMT: WEST 07 HOURS

UTM ZONE: 13
UTM NORTHING: 3495181
UTM EASTING: 383244
ELEVATION ABOVE GROUND: 000 FT.
ELEVATION ABOVE MSL: 0000 FT.

LOCATION: FABENS
SITECODE: 451750001G01
AGENCY TYPE: COUNTY
LATITUDE: 31 D. 30 M. 10 S. N
LONGITUDE: 106 D. 09 M. 30 S. W
SUPPORTING AGENCY: TEXAS STATE DEPT OF HEALTH
COMMENTS:

COUNTY (1710): EL PASO CO
SITE ADDR: WATER TOWER E 9TH ST
STATION TYPE (00):
AQCR (153): EL PASO-LAS CRUCES-ALAMOGORDO
DIFF. GMT: WEST 07 HOURS

UTM ZONE: 13
UTM NORTHING: 3485716
UTM EASTING: 389998
ELEVATION ABOVE GROUND: 000 FT.
ELEVATION ABOVE MSL: 0000 FT.

LOCATION: FORT WORTH
SITECODE: 451880001A01
AGENCY TYPE: EPA/ATMOS. SURV.
LATITUDE: 32 D. 45 M. 00 S. N
LONGITUDE: 097 D. 19 M. 50 S. W
SUPPORTING AGENCY: TEXAS STATE DEPARTMENT OF HEALTH
COMMENTS:

COUNTY (5070): TARRANT CO
SITE ADDR: 1000 THROCKMORTON
STATION TYPE (13): CENTER CITY - COMMERCIAL
AQCR (215): METROPOLITAN DALLAS-FORT WORTH
DIFF. GMT: WEST 06 HOURS

UTM ZONE: 14
UTM NORTHING: 3624611
UTM EASTING: 656403
ELEVATION ABOVE GROUND: 045 FT.
ELEVATION ABOVE MSL: 0614 FT.

TEXAS

LOCATION: FORT WORTH
SITECODE: 451880001H01
AGENCY TYPE: CITY
LATITUDE: 32 D. 45 M. 00 S. N
LONGITUDE: 097 D. 19 M. 45 S. W
SUPPORTING AGENCY: TEXAS STATE DEPT OF HEALTH
COMMENTS:
COUNTY (5070): TARRANT CO
SITE ADDR: 1000 THROCKMORTON
STATION TYPE (13): CENTER CITY - COMMERCIAL
AQCR (215): METROPOLITAN DALLAS-FORT WORTH
DIFF. GMT: WEST 06 HOURS
UTM ZONE: 14
UTM NORTHING: 3624613
UTM EASTING: 656533
ELEVATION ABOVE GROUND: 045 FT.
ELEVATION ABOVE MSL: 0000 FT.

LOCATION: FORT WORTH
SITECODE: 451880004H01
AGENCY TYPE: CITY
LATITUDE: 32 D. 45 M. 27 S. N
LONGITUDE: 097 D. 21 M. 38 S. W
SUPPORTING AGENCY: TEXAS STATE DEPT OF HEALTH
COMMENTS:
COUNTY (5070): TARRANT CO
SITE ADDR: 205 UNIVERSITY DR
STATION TYPE (13): CENTER CITY - COMMERCIAL
AQCR (215): METROPOLITAN DALLAS-FORT WORTH
DIFF. GMT: WEST 06 HOURS
UTM ZONE: 14
UTM NORTHING: 3625397
UTM EASTING: 653581
ELEVATION ABOVE GROUND: 000 FT.
ELEVATION ABOVE MSL: 0000 FT.

LOCATION: FORT WORTH
SITECODE: 451880005H01
AGENCY TYPE: CITY
LATITUDE: 32 D. 46 M. 24 S. N
LONGITUDE: 097 D. 20 M. 45 S. W
SUPPORTING AGENCY: TEXAS STATE DEPT OF HEALTH
COMMENTS:
COUNTY (5070): TARRANT CO
SITE ADDR: 400 GRAND AVE
STATION TYPE (23): SUBURBAN - COMMERICAL
AQCR (215): METROPOLITAN DALLAS-FORT WORTH
DIFF. GMT: WEST 06 HOURS
UTM ZONE: 14
UTM NORTHING: 3627174
UTM EASTING: 654932
ELEVATION ABOVE GROUND: 004 FT.
ELEVATION ABOVE MSL: 0000 FT.

LOCATION: FORT WORTH
SITECODE: 451880006H01
AGENCY TYPE: CITY
LATITUDE: 32 D. 48 M. 11 S. N
LONGITUDE: 097 D. 23 M. 00 S. W
SUPPORTING AGENCY: TEXAS STATE DEPT OF HEALTH
COMMENTS:
COUNTY (5070): TARRANT CO
SITE ADDR: 3100 AZLE AVE
STATION TYPE (23): SUBURBAN - COMMERICAL
AQCR (215): METROPOLITAN DALLAS-FORT WORTH
DIFF. GMT: WEST 06 HOURS
UTM ZONE: 14
UTM NORTHING: 3630414
UTM EASTING: 651368
ELEVATION ABOVE GROUND: 004 FT.
ELEVATION ABOVE MSL: 0000 FT.

LOCATION: FORT WORTH
SITECODE: 451880007H01
AGENCY TYPE: CITY
LATITUDE: 32 D. 47 M. 55 S. N
LONGITUDE: 097 D. 19 M. 55 S. W
SUPPORTING AGENCY: TEXAS STATE DEPT OF HEALTH
COMMENTS:
COUNTY (5070): TARRANT CO
SITE ADDR: 2911 SCHWARTZ
STATION TYPE (22): SUBURBAN - RESIDENTIAL
AQCR (215): METROPOLITAN DALLAS-FORT WORTH
DIFF. GMT: WEST 06 HOURS
UTM ZONE: 14
UTM NORTHING: 3629997
UTM EASTING: 656188
ELEVATION ABOVE GROUND: 000 FT.
ELEVATION ABOVE MSL: 0000 FT.

LOCATION: FORT WORTH
SITECODE: 451880008H01
AGENCY TYPE: CITY
LATITUDE: 32 D. 46 M. 47 S. N
LONGITUDE: 097 D. 17 M. 42 S. W
SUPPORTING AGENCY: TEXAS STATE DEPT OF HEALTH
COMMENTS:
COUNTY (5070): TARRANT CO
SITE ADDR: 1100 EAGLE
STATION TYPE (22): SUBURBAN - RESIDENTIAL
AQCR (215): METROPOLITAN DALLAS-FORT WORTH
DIFF. GMT: WEST 06 HOURS
UTM ZONE: 14
UTM NORTHING: 3627958
UTM EASTING: 659683
ELEVATION ABOVE GROUND: 004 FT.
ELEVATION ABOVE MSL: 0000 FT.

LOCATION: FORT WORTH
SITECODE: 451880009H01
AGENCY TYPE: CITY
LATITUDE: 32 D. 48 M. 40 S. N
LONGITUDE: 097 D. 03 M. 00 S. W
SUPPORTING AGENCY: TEXAS STATE DEPT OF HEALTH
COMMENTS:
COUNTY (5070): TARRANT CO
SITE ADDR: 3720 DEAN ROAD
STATION TYPE (23): SUBURBAN - COMMERICAL
AQCR (215): METROPOLITAN DALLAS-FORT WORTH
DIFF. GMT: WEST 06 HOURS
UTM ZONE: 14
UTM NORTHING: 3631922
UTM EASTING: 687248
ELEVATION ABOVE GROUND: 004 FT.
ELEVATION ABOVE MSL: 0000 FT.

LOCATION: FORT WORTH
SITECODE: 451880010H01
AGENCY TYPE: CITY
LATITUDE: 32 D. 44 M. 45 S. N
LONGITUDE: 097 D. 15 M. 42 S. W
SUPPORTING AGENCY: TEXAS STATE DEPT OF HEALTH
COMMENTS:
COUNTY (5070): TARRANT CO
SITE ADDR: 4147 MEADOWBROOK
STATION TYPE (22): SUBURBAN - RESIDENTIAL
AQCR (215): METROPOLITAN DALLAS-FORT WORTH
DIFF. GMT: WEST 06 HOURS
UTM ZONE: 14
UTM NORTHING: 3624252
UTM EASTING: 662866
ELEVATION ABOVE GROUND: 004 FT.
ELEVATION ABOVE MSL: 0000 FT.

LOCATION: FORT WORTH
SITECODE: 451880011H01
AGENCY TYPE: CITY
LATITUDE: 33 D. 44 M. 02 S. N
LONGITUDE: 097 D. 13 M. 05 S. W
SUPPORTING AGENCY: TEXAS STATE DEPT OF HEALTH
COMMENTS:
COUNTY (5070): TARRANT CO
SITE ADDR: 3100 HANDLEY
STATION TYPE (23): SUBURBAN - COMMERICAL
AQCR (215): METROPOLITAN DALLAS-FORT WORTH
DIFF. GMT: WEST 06 HOURS
UTM ZONE: 14
UTM NORTHING: 3733877
UTM EASTING: 665084
ELEVATION ABOVE GROUND: 004 FT.
ELEVATION ABOVE MSL: 0000 FT.

LOCATION: FORT WORTH
SITECODE: 451880012H01
AGENCY TYPE: CITY
LATITUDE: 32 D. 43 M. 41 S. N
LONGITUDE: 097 D. 16 M. 32 S. W
SUPPORTING AGENCY: TEXAS STATE DEPT OF HEALTH
COMMENTS:
COUNTY (5070): TARRANT CO
SITE ADDR: 3411 AVENUE I
STATION TYPE (22): SUBURBAN - RESIDENTIAL
AQCR (215): METROPOLITAN DALLAS-FORT WORTH
DIFF. GMT: WEST 06 HOURS
UTM ZONE: 14
UTM NORTHING: 3622259
UTM EASTING: 661597
ELEVATION ABOVE GROUND: 004 FT.
ELEVATION ABOVE MSL: 0000 FT.

LOCATION: FORT WORTH
SITECODE: 451880013H01
AGENCY TYPE: CITY
LATITUDE: 32 D. 41 M. 55 S. N
LONGITUDE: 097 D. 15 M. 02 S. W
SUPPORTING AGENCY: TEXAS STATE DEPT OF HEALTH
COMMENTS:
COUNTY (5070): TARRANT CO
SITE ADDR: 4949 WILBARGER
STATION TYPE (22): SUBURBAN - RESIDENTIAL
AQCR (215): METROPOLITAN DALLAS-FORT WORTH
DIFF. GMT: WEST 06 HOURS
UTM ZONE: 14
UTM NORTHING: 3619033
UTM EASTING: 663993
ELEVATION ABOVE GROUND: 004 FT.
ELEVATION ABOVE MSL: 0000 FT.

LOCATION: FORT WORTH
SITECODE: 451880014H01
AGENCY TYPE: CITY
LATITUDE: 32 D. 41 M. 42 S. N
LONGITUDE: 097 D. 16 M. 48 S. W
SUPPORTING AGENCY: TEXAS STATE DEPT OF HEALTH
COMMENTS:
COUNTY (5070): TARRANT CO
SITE ADDR: 4700 WICHITA
STATION TYPE (22): SUBURBAN - RESIDENTIAL
AQCR (215): METROPOLITAN DALLAS-FORT WORTH
DIFF. GMT: WEST 06 HOURS
UTM ZONE: 14
UTM NORTHING: 3618597
UTM EASTING: 661240
ELEVATION ABOVE GROUND: 004 FT.
ELEVATION ABOVE MSL: 0000 FT.

LOCATION: FORT WORTH
SITECODE: 451880015H01
AGENCY TYPE: CITY
LATITUDE: 32 D. 43 M. 36 S. N
LONGITUDE: 097 D. 19 M. 58 S. W
SUPPORTING AGENCY: TEXAS STATE DEPT OF HEALTH
COMMENTS:
COUNTY (5070): TARRANT CO
SITE ADDR: 1601 LIPSCOMB
STATION TYPE (22): SUBURBAN - RESIDENTIAL
AQCR (215): METROPOLITAN DALLAS-FORT WORTH
DIFF. GMT: WEST 06 HOURS
UTM ZONE: 14
UTM NORTHING: 3621957
UTM EASTING: 656238
ELEVATION ABOVE GROUND: 004 FT.
ELEVATION ABOVE MSL: 0000 FT.

LOCATION: FORT WORTH
SITECODE: 451880016H01
AGENCY TYPE: CITY
LATITUDE: 32 D. 40 M. 35 S. N
LONGITUDE: 097 D. 19 M. 21 S. W
SUPPORTING AGENCY: TEXAS STATE DEPT OF HEALTH
COMMENTS:
COUNTY (5070): TARRANT CO
SITE ADDR: 212 EAST FELIX
STATION TYPE (23): SUBURBAN - COMMERICAL
AQCR (215): METROPOLITAN DALLAS-FORT WORTH
DIFF. GMT: WEST 06 HOURS
UTM ZONE: 14
UTM NORTHING: 3616661
UTM EASTING: 657287
ELEVATION ABOVE GROUND: 004 FT.
ELEVATION ABOVE MSL: 0000 FT.

LOCATION: FORT WORTH
SITECODE: 451880017H01
AGENCY TYPE: CITY
LATITUDE: 32 D. 39 M. 28 S. N
LONGITUDE: 097 D. 23 M. 42 S. W
SUPPORTING AGENCY: TEXAS STATE DEPT OF HEALTH
COMMENTS:
COUNTY (5070): TARRANT CO
SITE ADDR: 6121 HOLEN
STATION TYPE (22): SUBURBAN - RESIDENTIAL
AQCR (215): METROPOLITAN DALLAS-FORT WORTH
DIFF. GMT: WEST 06 HOURS
UTM ZONE: 14
UTM NORTHING: 3614291
UTM EASTING: 650520
ELEVATION ABOVE GROUND: 004 FT.
ELEVATION ABOVE MSL: 0000 FT.

LOCATION: FORT WORTH
SITECODE: 451880018H01
AGENCY TYPE: CITY
LATITUDE: 32 D. 44 M. 17 S. N
LONGITUDE: 097 D. 21 M. 02 S. W
SUPPORTING AGENCY: TEXAS STATE DEPT OF HEALTH
COMMENTS:
COUNTY (5070): TARRANT CO
SITE ADDR: 1800 UNIVERSITY DR
STATION TYPE (21): SUBURBAN - INDUSTRIAL
AQCR (215): METROPOLITAN DALLAS-FORT WORTH
DIFF. GMT: WEST 06 HOURS
UTM ZONE: 14
UTM NORTHING: 3623256
UTM EASTING: 654551
ELEVATION ABOVE GROUND: 004 FT.
ELEVATION ABOVE MSL: 0000 FT.

LOCATION: FORT WORTH
SITECODE: 451880019H01
AGENCY TYPE: CITY
LATITUDE: 32 D. 44 M. 05 S. N
LONGITUDE: 097 D. 27 M. 20 S. W
SUPPORTING AGENCY: TEXAS STATE DEPT OF HEALTH
COMMENTS:
COUNTY (5070): TARRANT CO
SITE ADDR: 3300 CHERRY LANE
STATION TYPE (23): SUBURBAN - COMMERICAL
AQCR (215): METROPOLITAN DALLAS-FORT WORTH
DIFF. GMT: WEST 06 HOURS
UTM ZONE: 14
UTM NORTHING: 3622738
UTM EASTING: 644716
ELEVATION ABOVE GROUND: 004 FT.
ELEVATION ABOVE MSL: 0000 FT.

LOCATION: FORT WORTH
SITECODE: 451880020H01
AGENCY TYPE: CITY
LATITUDE: 32 D. 43 M. 42 S. N
LONGITUDE: 097 D. 24 M. 46 S. W
SUPPORTING AGENCY: TEXAS STATE DEPT OF HEALTH
COMMENTS:
COUNTY (5070): TARRANT CO
SITE ADDR: 5933 GEORGE
STATION TYPE (22): SUBURBAN - RESIDENTIAL
AQCR (215): METROPOLITAN DALLAS-FORT WORTH
DIFF. GMT: WEST 06 HOURS
UTM ZONE: 14
UTM NORTHING: 3622399
UTM EASTING: 648736
ELEVATION ABOVE GROUND: 004 FT.
ELEVATION ABOVE MSL: 0000 FT.

LOCATION: FORT WORTH
SITECODE: 451880021H01
AGENCY TYPE: CITY
LATITUDE: 32 D. 45 M. 00 S. N
LONGITUDE: 097 D. 20 M. 04 S. W
SUPPORTING AGENCY: TEXAS STATE DEPT OF HEALTH
COMMENTS:
COUNTY (5070): TARRANT CO
SITE ADDR: CHERRY AT 13TH
STATION TYPE (13): CENTER CITY - COMMERCIAL
AQCR (215): METROPOLITAN DALLAS-FORT WORTH
DIFF. GMT: WEST 06 HOURS
UTM ZONE: 14
UTM NORTHING: 3624605
UTM EASTING: 650040
ELEVATION ABOVE GROUND: 010 FT.
ELEVATION ABOVE MSL: 0000 FT.

LOCATION: FORT WORTH
SITECODE: 451880022H01
AGENCY TYPE: CITY
LATITUDE: 32 D. 45 M. 18 S. N
LONGITUDE: 097 D. 19 M. 47 S. W
SUPPORTING AGENCY: TEXAS STATE DEPT OF HEALTH
COMMENTS:
COUNTY (5070): TARRANT CO
SITE ADDR: FIRE STATION COMMERCE & 3RD
STATION TYPE (13): CENTER CITY - COMMERCIAL
AQCR (215): METROPOLITAN DALLAS-FORT WORTH
DIFF. GMT: WEST 06 HOURS
UTM ZONE: 14
UTM NORTHING: 3625165
UTM EASTING: 656473
ELEVATION ABOVE GROUND: 010 FT.
ELEVATION ABOVE MSL: 0000 FT.

LOCATION: FORT WORTH
SITECODE: 451880061H01
AGENCY TYPE: CITY
LATITUDE: 32 D. 47 M. 55 S. N
LONGITUDE: 097 D. 19 M. 55 S. W
SUPPORTING AGENCY: TEXAS STATE DEPT OF HEALTH
COMMENTS:
COUNTY (5070): TARRANT CO
SITE ADDR: 2911 SCHWARTZ ROOF
STATION TYPE (22): SUBURBAN - RESIDENTIAL
AQCR (215): METROPOLITAN DALLAS-FORT WORTH
DIFF. GMT: WEST 06 HOURS
UTM ZONE: 14
UTM NORTHING: 3629997
UTM EASTING: 656188
ELEVATION ABOVE GROUND: 000 FT.
ELEVATION ABOVE MSL: 0000 FT.

LOCATION: FORT WORTH
SITECODE: 451880066H01
AGENCY TYPE: CITY
LATITUDE: 32 D. 44 M. 02 S. N
LONGITUDE: 097 D. 13 M. 05 S. W
SUPPORTING AGENCY: TEXAS STATE DEPT OF HEALTH
COMMENTS:
COUNTY (5070): TARRANT CO
SITE ADDR: 3100 HANDLEY ROOF
STATION TYPE (23): SUBURBAN - COMMERICAL
AQCR (215): METROPOLITAN DALLAS-FORT WORTH
DIFF. GMT: WEST 06 HOURS
UTM ZONE: 14
UTM NORTHING: 3622994
UTM EASTING: 666974
ELEVATION ABOVE GROUND: 000 FT.
ELEVATION ABOVE MSL: 0000 FT.

LOCATION: FORT WORTH
SITECODE: 451880067H01
AGENCY TYPE: CITY
LATITUDE: 32 D. 40 M. 35 S. N
LONGITUDE: 097 D. 19 M. 21 S. W
SUPPORTING AGENCY: TEXAS STATE DEPT OF HEALTH
COMMENTS:
COUNTY (5070): TARRANT CO
SITE ADDR: 212 EAST FELIX ROOF
STATION TYPE (23): SUBURBAN - COMMERICAL
AQCR (215): METROPOLITAN DALLAS-FORT WORTH
DIFF. GMT: WEST 06 HOURS
UTM ZONE: 14
UTM NORTHING: 3616661
UTM EASTING: 657287
ELEVATION ABOVE GROUND: 000 FT.
ELEVATION ABOVE MSL: 0000 FT.

LOCATION: FORT WORTH
SITECODE: 451880068H01
AGENCY TYPE: CITY
LATITUDE: 32 D. 44 M. 17 S. N
LONGITUDE: 097 D. 21 M. 02 S. W
SUPPORTING AGENCY: TEXAS STATE DEPT OF HEALTH
COMMENTS:
COUNTY (5070): TARRANT CO
SITE ADDR: 1800 UNIVERSITY DR ROOF
STATION TYPE (21): SUBURBAN - INDUSTRIAL
AQCR (215): METROPOLITAN DALLAS-FORT WORTH
DIFF. GMT: WEST 06 HOURS
UTM ZONE: 14
UTM NORTHING: 3623256
UTM EASTING: 654551
ELEVATION ABOVE GROUND: 000 FT.
ELEVATION ABOVE MSL: 0000 FT.

LOCATION: FORT WORTH
SITECODE: 451880069H01
AGENCY TYPE: CITY
LATITUDE: 32 D. 44 M. 05 S. N
LONGITUDE: 097 D. 27 M. 20 S. W
SUPPORTING AGENCY: TEXAS STATE DEPT OF HEALTH
COMMENTS:
COUNTY (5070): TARRANT CO
SITE ADDR: 3300 CHERRY LANE ROOF
STATION TYPE (23): SUBURBAN - COMMERICAL
AQCR (215): METROPOLITAN DALLAS-FORT WORTH
DIFF. GMT: WEST 06 HOURS
UTM ZONE: 14
UTM NORTHING: 3622738
UTM EASTING: 644716
ELEVATION ABOVE GROUND: 000 FT.
ELEVATION ABOVE MSL: 0000 FT.

LOCATION: FREEPORT
SITECODE: 451910001F01
AGENCY TYPE: STATE
LATITUDE: 29 D. 56 M. 45 S. N
LONGITUDE: 095 D. 23 M. 45 S. W
SUPPORTING AGENCY: TEXAS STATE DEPT OF HEALTH
COMMENTS:
COUNTY (0540): BRAZORIA CO
SITE ADDR: FREEPORT FIRE STATION NO 1 ROOF
STATION TYPE (23): SUBURBAN - COMMERICAL
AQCR (216): METROPOLITAN HOUSTON-GALVESTON
DIFF. GMT: WEST 06 HOURS
UTM ZONE: 15
UTM NORTHING: 3314912
UTM EASTING: 273591
ELEVATION ABOVE GROUND: 000 FT.
ELEVATION ABOVE MSL: 0015 FT.

TEXAS

LOCATION: FRIENDSWOOD
SITECODE: 451935001G01
AGENCY TYPE: COUNTY
LATITUDE: 29 D. 31 M. 50 S. N
LONGITUDE: 095 D. 11 M. 55 S. W
SUPPORTING AGENCY: TEXAS STATE DEPT OF HEALTH
COMMENTS:

COUNTY (1990): GALVESTON CO
SITE ADDR: CITY HALL
STATION TYPE (22): SUBURBAN - RESIDENTIAL
AQCR (216): METROPOLITAN HOUSTON-GALVESTON
DIFF. GMT: WEST 06 HOURS

UTM ZONE: 15
UTM NORTHING: 3268601
UTM EASTING: 286926
ELEVATION ABOVE GROUND: 004 FT.
ELEVATION ABOVE MSL: 0016 FT.

LOCATION: GALENA PARK TEXAS
SITECODE: 451970001H01
AGENCY TYPE: CITY
LATITUDE: D. M. S. N
LONGITUDE: D. M. S. W
SUPPORTING AGENCY: CITY OF HOUSTON
COMMENTS:

COUNTY ( ):
SITE ADDR: CITY HALL,200 CLINTON DR
STATION TYPE ( ):
AQCR (216): METROPOLITAN HOUSTON-GALVESTON
DIFF. GMT:

UTM ZONE:
UTM NORTHING:
UTM EASTING:
ELEVATION ABOVE GROUND: FT.
ELEVATION ABOVE MSL: FT.

LOCATION: GALVESTON
SITECODE: 451980001A01
AGENCY TYPE: EPA/ATMOS. SURV.
LATITUDE: D. M. S.
LONGITUDE: D. M. S.
SUPPORTING AGENCY: TEXAS STATE DEPARTMENT OF HEALTH
COMMENTS:

COUNTY ( ):
SITE ADDR: CITY HALL
STATION TYPE ( ):
AQCR (216): METROPOLITAN HOUSTON-GALVESTON
DIFF. GMT:

UTM ZONE:
UTM NORTHING:
UTM EASTING:
ELEVATION ABOVE GROUND: 70 FT.
ELEVATION ABOVE MSL: 20 FT.

LOCATION: GALVESTON
SITECODE: 451980001F01
AGENCY TYPE: STATE
LATITUDE: D. M. S.
LONGITUDE: D. M. S.
SUPPORTING AGENCY: TEXAS STATE DEPARTMENT OF HEALTH
COMMENTS:

COUNTY (0000):
SITE ADDR: CITY HALL
STATION TYPE (00):
AQCR (216): METROPOLITAN HOUSTON-GALVESTON
DIFF. GMT:

UTM ZONE:
UTM NORTHING:
UTM EASTING:
ELEVATION ABOVE GROUND: 000 FT.
ELEVATION ABOVE MSL: 0000 FT.

LOCATION: GALVESTON
SITECODE: 451980040G01
AGENCY TYPE: COUNTY
LATITUDE: 29 D. 18 M. 45 S. N
LONGITUDE: 094 D. 46 M. 15 S. W
SUPPORTING AGENCY: TEXAS STATE DEPT OF HEALTH
COMMENTS:

COUNTY (1990): GALVESTON CO
SITE ADDR: 117 MACKERAL
STATION TYPE (22): SUBURBAN - RESIDENTIAL
AQCR (216): METROPOLITAN HOUSTON-GALVESTON
DIFF. GMT: WEST 06 HOURS

UTM ZONE: 15
UTM NORTHING: 3243727
UTM EASTING: 328025
ELEVATION ABOVE GROUND: 004 FT.
ELEVATION ABOVE MSL: 0016 FT.

LOCATION: GALVESTON
SITECODE: 451980047G01
AGENCY TYPE: COUNTY
LATITUDE: 29 D. 17 M. 00 S. N
LONGITUDE: 094 D. 49 M. 25 S. W
SUPPORTING AGENCY: TEXAS STATE DEPT OF HEALTH
COMMENTS:

COUNTY (1990): GALVESTON CO
SITE ADDR: 56-0 1/2 ST
STATION TYPE (22): SUBURBAN - RESIDENTIAL
AQCR (216): METROPOLITAN HOUSTON-GALVESTON
DIFF. GMT: WEST 06 HOURS

UTM ZONE: 15
UTM NORTHING: 3240574
UTM EASTING: 322949
ELEVATION ABOVE GROUND: 004 FT.
ELEVATION ABOVE MSL: 0016 FT.

LOCATION: GALVESTON COUNTY
SITECODE: 451990025G01
AGENCY TYPE: COUNTY
LATITUDE: 29 D. 32 M. 45 S. N
LONGITUDE: 095 D. 01 M. 35 S. W
SUPPORTING AGENCY: TEXAS STATE DEPT OF HEALTH
COMMENTS:

COUNTY (1990): GALVESTON CO
SITE ADDR: HWY 146 WATER FILTRATION PLANT (KEMAH)
STATION TYPE (23): SUBURBAN - COMMERICAL
AQCR (216): METROPOLITAN HOUSTON-GALVESTON
DIFF. GMT: WEST 06 HOURS

UTM ZONE: 15
UTM NORTHING: 3269991
UTM EASTING: 303651
ELEVATION ABOVE GROUND: 004 FT.
ELEVATION ABOVE MSL: 3016 FT.

LOCATION: GRAND PRAIRIE
SITECODE: 452130031F02
AGENCY TYPE: STATE
LATITUDE: 32 D. 45 M. 30 S. N
LONGITUDE: 096 D. 58 M. 00 S. W
SUPPORTING AGENCY: TEXAS STATE DEPT OF HEALTH
COMMENTS:

COUNTY (1320): DALLAS CO
SITE ADDR: NE 28TH ST AND GRAHAM ST
STATION TYPE (22): SUBURBAN - RESIDENTIAL
AQCR (215): METROPOLITAN DALLAS-FORT WORTH
DIFF. GMT: WEST 06 HOURS

UTM ZONE: 14
UTM NORTHING: 3626130
UTM EASTING: 696482
ELEVATION ABOVE GROUND: 007 FT.
ELEVATION ABOVE MSL: 0492 FT.

LOCATION: GRAND PRAIRIE
SITECODE: 452130032F01
AGENCY TYPE: STATE
LATITUDE: 32 D. 44 M. 30 S. N
LONGITUDE: 097 D. 00 M. 30 S. W
SUPPORTING AGENCY: TEXAS STATE DEPT OF HEALTH
COMMENTS:

COUNTY (1320): DALLAS CO
SITE ADDR: 321 W MAIN ST CENTRAL FIRE STATION
STATION TYPE (13): CENTER CITY - COMMERCIAL
AQCR (215): METROPOLITAN DALLAS-FORT WORTH
DIFF. GMT: WEST 06 HOURS

UTM ZONE: 14
UTM NORTHING: 3624208
UTM EASTING: 686613
ELEVATION ABOVE GROUND: 015 FT.
ELEVATION ABOVE MSL: 0567 FT.

LOCATION: GROVES
SITECODE: 452200001F01
AGENCY TYPE: STATE
LATITUDE: D. M. S.
LONGITUDE: D. M. S.
SUPPORTING AGENCY: TEXAS STATE DEPARTMENT OF HEALTH
COMMENTS:

COUNTY ( ):
SITE ADDR: HWY 366 + HOGABOOM ROAD
STATION TYPE ( ):
AQCR (106): SOUTHERN LOUISIANA-SOUTHEAST TEXAS
DIFF. GMT:

UTM ZONE:
UTM NORTHING:
UTM EASTING:
ELEVATION ABOVE GROUND: 50 FT.
ELEVATION ABOVE MSL: 20 FT.

LOCATION: GROVES
SITECODE: 452200002F01
AGENCY TYPE: STATE
LATITUDE: 29 D. 56 M. 47 S. N
LONGITUDE: 093 D. 55 M. 15 S. W
SUPPORTING AGENCY: TEXAS STATE DEPT OF HEALTH
COMMENTS:

COUNTY (2760): JEFFERSON CO
SITE ADDR: FIRE STATION CITY HALL 39TH & LINCOLN AVE
STATION TYPE (23): SUBURBAN - COMMERICAL
AQCR (106): SOUTHERN LOUISIANA-SOUTHEAST TEXAS
DIFF. GMT: WEST 06 HOURS

UTM ZONE: 15
UTM NORTHING: 3313015
UTM EASTING: 411137
ELEVATION ABOVE GROUND: 000 FT.
ELEVATION ABOVE MSL: 0020 FT.

LOCATION: GROVES
SITECODE: 452200004G01
AGENCY TYPE: COUNTY
LATITUDE: 29 D. 57 M. 30 S. N
LONGITUDE: 093 D. 55 M. 00 S. W
SUPPORTING AGENCY: TEXAS STATE DEPT OF HEALTH
COMMENTS:

COUNTY (2760): JEFFERSON CO
SITE ADDR: WATER STATION 4925 MCKINLEY
STATION TYPE (22): SUBURBAN - RESIDENTIAL
AQCR (106): SOUTHERN LOUISIANA-SOUTHEAST TEXAS
DIFF. GMT: WEST 06 HOURS

UTM ZONE: 15
UTM NORTHING: 3314337
UTM EASTING: 411550
ELEVATION ABOVE GROUND: 015 FT.
ELEVATION ABOVE MSL: 0035 FT.

LOCATION: HARLINGEN
SITECODE: 452120001F01
AGENCY TYPE: STATE
LATITUDE: D. M. S.
LONGITUDE: D. M. S.
SUPPORTING AGENCY: TEXAS STATE DEPARTMENT OF HEALTH
COMMENTS:

COUNTY ( ):
SITE ADDR: HARLINGEN WATER WORKS
STATION TYPE ( ):
AQCR (213): BROWNSVILLE-LAREDO
DIFF. GMT:

UTM ZONE:
UTM NORTHING:
UTM EASTING:
ELEVATION ABOVE GROUND: 10 FT.
ELEVATION ABOVE MSL: 36 FT.

LOCATION: HARRIS CO TEXAS
SITECODE: 452330031H01
AGENCY TYPE: CITY
LATITUDE: D. M. S. N
LONGITUDE: D. M. S. W
SUPPORTING AGENCY: CITY OF HOUSTON
COMMENTS:
COUNTY ( ):
SITE ADDR: TIDELANDS HOSP
STATION TYPE ( ):
AQCR (216): METROPOLITAN HOUSTON-GALVESTON
DIFF. GMT:
UTM ZONE:
UTM NORTHING:
UTM EASTING:
ELEVATION ABOVE GROUND: FT.
ELEVATION ABOVE MSL: FT.

LOCATION: HARRIS CO TEXAS
SITECODE: 452330002H01
AGENCY TYPE: CITY
LATITUDE: D. M. S. N
LONGITUDE: D. M. S. W
SUPPORTING AGENCY: CITY OF HOUSTON
COMMENTS:
COUNTY ( ):
SITE ADDR: 16303 REDON
STATION TYPE ( ):
AQCR (216): METROPOLITAN HOUSTON-GALVESTON
DIFF. GMT:
UTM ZONE:
UTM NORTHING:
UTM EASTING:
ELEVATION ABOVE GROUND: FT.
ELEVATION ABOVE MSL: FT.

LOCATION: HARRIS COUNTY
SITECODE: 452330034F01
AGENCY TYPE: STATE
LATITUDE: D. M. S.
LONGITUDE: D. M. S.
SUPPORTING AGENCY: TEXAS STATE DEPT OF HEALTH
COMMENTS:
COUNTY (2330): HARRIS CO
SITE ADDR: 10700 CARVEL LANE (ALIEF)
STATION TYPE (22): SUBURBAN - RESIDENTIAL
AQCR (216): METROPOLITAN HOUSTON-GALVESTON
DIFF. GMT: WEST 06 HOURS
UTM ZONE:
UTM NORTHING:
UTM EASTING:
ELEVATION ABOVE GROUND: 016 FT.
ELEVATION ABOVE MSL: 0090 FT.

LOCATION: HARRIS COUNTY
SITECODE: 452330036F02
AGENCY TYPE: STATE
LATITUDE: 29 D. 56 M. 12 S. N
LONGITUDE: 095 D. 39 M. 02 S. W
SUPPORTING AGENCY: TEXAS STATE DEPT OF HEALTH
COMMENTS:
COUNTY (2330): HARRIS CO
SITE ADDR: 22602 HEMPSTEAD HWY (CYPRESS)
STATION TYPE (35): RURAL - UNQUALIFIED
AQCR (216): METROPOLITAN HOUSTON-GALVESTON
DIFF. GMT: WEST 06 HOURS
UTM ZONE: 15
UTM NORTHING: 3316535
UTM EASTING: 244148
ELEVATION ABOVE GROUND: 015 FT.
ELEVATION ABOVE MSL: 0155 FT.

LOCATION: HARRIS COUNTY
SITECODE: 452330035F01
AGENCY TYPE: STATE
LATITUDE: 30 D. 03 M. 37 S. N
LONGITUDE: 095 D. 25 M. 51 S. W
SUPPORTING AGENCY: TEXAS STATE DEPT OF HEALTH
COMMENTS:
COUNTY (2330): HARRIS CO
SITE ADDR: 13428 IH 45 (SPRING)
STATION TYPE (22): SUBURBAN - RESIDENTIAL
AQCR (216): METROPOLITAN HOUSTON-GALVESTON
DIFF. GMT: WEST 06 HOURS
UTM ZONE: 15
UTM NORTHING: 3328846
UTM EASTING: 245636
ELEVATION ABOVE GROUND: 022 FT.
ELEVATION ABOVE MSL: 0134 FT.

LOCATION: HARRIS COUNTY
SITECODE: 452330036F01
AGENCY TYPE: STATE
LATITUDE: 29 D. 47 M. 28 S. N
LONGITUDE: 095 D. 07 M. 27 S. W
SUPPORTING AGENCY: TEXAS STATE DEPT OF HEALTH
COMMENTS:
COUNTY (2330): HARRIS CO
SITE ADDR: 828 SHELDON RD (CHANNELVIEW)
STATION TYPE (22): SUBURBAN - RESIDENTIAL
AQCR (216): METROPOLITAN HOUSTON-GALVESTON
DIFF. GMT: WEST 06 HOURS
UTM ZONE: 15
UTM NORTHING: 3297365
UTM EASTING: 294675
ELEVATION ABOVE GROUND: 012 FT.
ELEVATION ABOVE MSL: 0050 FT.

LOCATION: HARRIS COUNTY
SITECODE: 452330018H02
AGENCY TYPE: CITY
LATITUDE: 29 D. 44 M. 50 S. N
LONGITUDE: 095 D. 10 M. 30 S. W
SUPPORTING AGENCY: TEXAS STATE DEPT OF HEALTH
COMMENTS:
COUNTY (2330): HARRIS CO
SITE ADDR: BROWN & ROOT INDUSTRIAL RD
STATION TYPE (21): SUBURBAN - INDUSTRIAL
AQCR (216): METROPOLITAN HOUSTON-GALVESTON
DIFF. GMT: WEST 06 HOURS
UTM ZONE: 15
UTM NORTHING: 3292572
UTM EASTING: 289668
ELEVATION ABOVE GROUND: 004 FT.
ELEVATION ABOVE MSL: 0050 FT.

LOCATION: HARRIS COUNTY
SITECODE: 452330020H02
AGENCY TYPE: CITY
LATITUDE: D. M. S.
LONGITUDE: D. M. S.
SUPPORTING AGENCY: TEXAS STATE DEPT OF HEALTH
COMMENTS:
COUNTY (2330): HARRIS CO
SITE ADDR: BETHLEHEM STEEL SHELDON RD
STATION TYPE (21): SUBURBAN - INDUSTRIAL
AQCR (216): METROPOLITAN HOUSTON-GALVESTON
DIFF. GMT: WEST 06 HOURS
UTM ZONE:
UTM NORTHING:
UTM EASTING:
ELEVATION ABOVE GROUND: 004 FT.
ELEVATION ABOVE MSL: 0050 FT.

LOCATION: HARRIS COUNTY
SITECODE: 452330023H02
AGENCY TYPE: CITY
LATITUDE: 29 D. 43 M. 30 S. N
LONGITUDE: 095 D. 03 M. 10 S. W
SUPPORTING AGENCY: TEXAS STATE DEPT OF HEALTH
COMMENTS:
COUNTY (2330): HARRIS CO
SITE ADDR: HL & P BERTRON STA MILLER CUT-OFF RD
STATION TYPE (21): SUBURBAN - INDUSTRIAL
AQCR (216): METROPOLITAN HOUSTON-GALVESTON
DIFF. GMT: WEST 06 HOURS
UTM ZONE: 15
UTM NORTHING: 3289894
UTM EASTING: 301446
ELEVATION ABOVE GROUND: 004 FT.
ELEVATION ABOVE MSL: 0050 FT.

LOCATION: HIDALGO COUNTY
SITECODE: 452460001F01
AGENCY TYPE: STATE
LATITUDE: 26 D. 05 M. 45 S. N
LONGITUDE: 098 D. 16 M. 15 S. W
SUPPORTING AGENCY: TEXAS STATE DEPT OF HEALTH
COMMENTS:
COUNTY (2460): HIDALGO CO
SITE ADDR: QUARANTINE STATION
STATION TYPE (23): SUBURBAN - COMMERICAL
AQCR (213): BROWNSVILLE-LAREDO
DIFF. GMT: WEST 06 HOURS
UTM ZONE: 14
UTM NORTHING: 2886334
UTM EASTING: 572916
ELEVATION ABOVE GROUND: 035 FT.
ELEVATION ABOVE MSL: 0157 FT.

LOCATION: HOUSTON
SITECODE: 452560001A01
AGENCY TYPE: EPA/ATMOS. SURV.
LATITUDE: 29 D. 15 M. 31 S. N
LONGITUDE: 095 D. 21 M. 49 S. W
SUPPORTING AGENCY: CITY HEALTH DEPARTMENT
COMMENTS:
COUNTY (2330): HARRIS CO
SITE ADDR: SAM HOUSTON COLISEUM 810 BAGBY STREET
STATION TYPE (13): CENTER CITY - COMMERCIAL
AQCR (216): METROPOLITAN HOUSTON-GALVESTON
DIFF. GMT: WEST 06 HOURS
UTM ZONE: 15
UTM NORTHING: 3238773
UTM EASTING: 270322
ELEVATION ABOVE GROUND: 050 FT.
ELEVATION ABOVE MSL: 0056 FT.

LOCATION: HOUSTON
SITECODE: 452560001A99
AGENCY TYPE: EPA/ATMOS. SURV.
LATITUDE: D. M. S.
LONGITUDE: D. M. S.
SUPPORTING AGENCY: CITY HEALTH DEPARTMENT
COMMENTS: LEAD STUDY
COUNTY (2330): HARRIS CO
SITE ADDR: SAM HOUSTON COLISEUM 810 BAGBY STREET
STATION TYPE (00):
AQCR (216): METROPOLITAN HOUSTON-GALVESTON
DIFF. GMT: WEST 06 HOURS
UTM ZONE:
UTM NORTHING:
UTM EASTING:
ELEVATION ABOVE GROUND: 050 FT.
ELEVATION ABOVE MSL: 0056 FT.

LOCATION: HOUSTON
SITECODE: 452560001H01
AGENCY TYPE: CITY
LATITUDE: 29 D. 45 M. 38 S. N
LONGITUDE: 095 D. 22 M. 13 S. W
SUPPORTING AGENCY: TEXAS STATE DEPT OF HEALTH
COMMENTS:
COUNTY (0000):
SITE ADDR: SAM HOUSTON COLISEUM 810 BAGBY ST
STATION TYPE (00):
AQCR (216): METROPOLITAN HOUSTON-GALVESTON
DIFF. GMT: WEST 06 HOURS
UTM ZONE: 15
UTM NORTHING: 3296423
UTM EASTING: 270810
ELEVATION ABOVE GROUND: 000 FT.
ELEVATION ABOVE MSL: 0000 FT.

TEXAS

LOCATION: HOUSTON
SITECODE: 452560002H01
AGENCY TYPE: CITY
LATITUDE: 29 D. 45 M. 23 S. N
LONGITUDE: 095 D. 22 M. 13 S. W
SUPPORTING AGENCY: TEXAS STATE DEPT OF HEALTH
COMMENTS:

COUNTY (2330): HARRIS CO
SITE ADDR: 811 N SAN JACINTO
STATION TYPE (13): CENTER CITY - COMMERCIAL
AQCR (216): METROPOLITAN HOUSTON-GALVESTON
DIFF. GMT: WEST 06 HOURS

UTM ZONE: 15
UTM NORTHING: 3293961
UTM EASTING: 270800
ELEVATION ABOVE GROUND: 003 FT.
ELEVATION ABOVE MSL: 0059 FT.

LOCATION: HOUSTON TEXAS
SITECODE: 452560003H01
AGENCY TYPE: CITY
LATITUDE: D. M. S. N
LONGITUDE: D. M. S. W
SUPPORTING AGENCY: CITY OF HOUSTON
COMMENTS:

COUNTY ( ):
SITE ADDR: 824 SAN ANTONIO
STATION TYPE ( ):
AQCR (216): METROPOLITAN HOUSTON-GALVESTON
DIFF. GMT:

UTM ZONE:
UTM NORTHING:
UTM EASTING:
ELEVATION ABOVE GROUND: FT.
ELEVATION ABOVE MSL: FT.

LOCATION: HOUSTON TEXAS
SITECODE: 452560004H01
AGENCY TYPE: CITY
LATITUDE: D. M. S. N
LONGITUDE: D. M. S. W
SUPPORTING AGENCY: CITY OF HOUSTON
COMMENTS:

COUNTY ( ):
SITE ADDR: 10343 HARTSOOK
STATION TYPE ( ):
AQCR (216): METROPOLITAN HOUSTON-GALVESTON
DIFF. GMT:

UTM ZONE:
UTM NORTHING:
UTM EASTING:
ELEVATION ABOVE GROUND: FT.
ELEVATION ABOVE MSL: FT.

LOCATION: HOUSTON TEXAS
SITECODE: 452560005H01
AGENCY TYPE: CITY
LATITUDE: D. M. S. N
LONGITUDE: D. M. S. W
SUPPORTING AGENCY: CITY OF HOUSTON
COMMENTS:

COUNTY ( ):
SITE ADDR: [illegible] LULLEN
STATION TYPE ( ):
AQCR (216): METROPOLITAN HOUSTON-GALVESTON
DIFF. GMT:

UTM ZONE:
UTM NORTHING:
UTM EASTING:
ELEVATION ABOVE GROUND: FT.
ELEVATION ABOVE MSL: FT.

LOCATION: HOUSTON TEXAS
SITECODE: [illegible]
AGENCY TYPE: CITY
LATITUDE: D. M. S. N
LONGITUDE: D. M. S. W
SUPPORTING AGENCY: CITY OF HOUSTON
COMMENTS:

COUNTY ( ):
SITE ADDR: [illegible] GALLEN
STATION TYPE ( ):
AQCR (216): METROPOLITAN HOUSTON-GALVESTON
DIFF. GMT:

UTM ZONE:
UTM NORTHING:
UTM EASTING:
ELEVATION ABOVE GROUND: FT.
ELEVATION ABOVE MSL: FT.

LOCATION: HOUSTON TEXAS
SITECODE: [illegible]
AGENCY TYPE: CITY
LATITUDE: D. M. S. N
LONGITUDE: D. M. S. W
SUPPORTING AGENCY: CITY OF HOUSTON
COMMENTS:

COUNTY ( ):
SITE ADDR: [illegible]
STATION TYPE ( ):
AQCR (216): METROPOLITAN HOUSTON-GALVESTON
DIFF. GMT:

UTM ZONE:
UTM NORTHING:
UTM EASTING:
ELEVATION ABOVE GROUND: FT.
ELEVATION ABOVE MSL: FT.

LOCATION: HOUSTON TEXAS
SITECODE: [illegible]
AGENCY TYPE: CITY
LATITUDE: D. M. S. N
LONGITUDE: D. M. S. W
SUPPORTING AGENCY: CITY OF HOUSTON
COMMENTS:

COUNTY ( ):
SITE ADDR: 2710 AS PERRY
STATION TYPE ( ):
AQCR (216): METROPOLITAN HOUSTON-GALVESTON
DIFF. GMT:

UTM ZONE:
UTM NORTHING:
UTM EASTING:
ELEVATION ABOVE GROUND: FT.
ELEVATION ABOVE MSL: FT.

LOCATION: HOUSTON TEXAS
SITECODE: [illegible]
AGENCY TYPE: CITY
LATITUDE: D. M. S. N
LONGITUDE: D. M. S. W
SUPPORTING AGENCY: CITY OF HOUSTON
COMMENTS:

COUNTY ( ):
SITE ADDR: [illegible]
STATION TYPE ( ):
AQCR (216): METROPOLITAN HOUSTON-GALVESTON
DIFF. GMT:

UTM ZONE:
UTM NORTHING:
UTM EASTING:
ELEVATION ABOVE GROUND: FT.
ELEVATION ABOVE MSL: FT.

LOCATION: HOUSTON TEXAS
SITECODE: [illegible]
AGENCY TYPE: CITY
LATITUDE: D. M. S. N
LONGITUDE: D. M. S. W
SUPPORTING AGENCY: CITY OF HOUSTON
COMMENTS:

COUNTY ( ):
SITE ADDR: 2715 WEST ALABAMA
STATION TYPE ( ):
AQCR (216): METROPOLITAN HOUSTON-GALVESTON
DIFF. GMT:

UTM ZONE:
UTM NORTHING:
UTM EASTING:
ELEVATION ABOVE GROUND: FT.
ELEVATION ABOVE MSL: FT.

LOCATION: HOUSTON TEXAS
SITECODE: [illegible]
AGENCY TYPE: CITY
LATITUDE: D. M. S. N
LONGITUDE: D. M. S. W
SUPPORTING AGENCY: CITY OF HOUSTON
COMMENTS:

COUNTY ( ):
SITE ADDR: [illegible]
STATION TYPE ( ):
AQCR (216): METROPOLITAN HOUSTON-GALVESTON
DIFF. GMT:

UTM ZONE:
UTM NORTHING:
UTM EASTING:
ELEVATION ABOVE GROUND: FT.
ELEVATION ABOVE MSL: FT.

LOCATION: HOUSTON TEXAS
SITECODE: [illegible]
AGENCY TYPE: CITY
LATITUDE: D. M. S. N
LONGITUDE: D. M. S. W
SUPPORTING AGENCY: CITY OF HOUSTON
COMMENTS:

COUNTY ( ):
SITE ADDR: [illegible]
STATION TYPE ( ):
AQCR (216): METROPOLITAN HOUSTON-GALVESTON
DIFF. GMT:

UTM ZONE:
UTM NORTHING:
UTM EASTING:
ELEVATION ABOVE GROUND: FT.
ELEVATION ABOVE MSL: FT.

LOCATION: HOUSTON
SITECODE: [illegible]
AGENCY TYPE: CITY
LATITUDE: 29 D. [illegible] S. N
LONGITUDE: 095 D. 17 M. 25 S. W
SUPPORTING AGENCY: TEXAS STATE DEPT OF HEALTH
COMMENTS: WAYSIDE FORMERLY NAMED SE TEXAST

COUNTY (2330): HARRIS CO
SITE ADDR: [illegible] N [illegible]
STATION TYPE (13): SUBURBAN - COMMERCIAL
AQCR (216): METROPOLITAN HOUSTON-GALVESTON
DIFF. GMT: WEST 06 HOURS

UTM ZONE: 15
UTM NORTHING: [illegible]
UTM EASTING: 270230
ELEVATION ABOVE GROUND: 005 FT.
ELEVATION ABOVE MSL: 0060 FT.

LOCATION: HOUSTON TEXAS
SITECODE: [illegible]
AGENCY TYPE: CITY
LATITUDE: D. M. S. N
LONGITUDE: D. M. S. W
SUPPORTING AGENCY: CITY OF HOUSTON
COMMENTS:

COUNTY ( ):
SITE ADDR: 635 PEARL
STATION TYPE ( ):
AQCR (216): METROPOLITAN HOUSTON-GALVESTON
DIFF. GMT:

UTM ZONE:
UTM NORTHING:
UTM EASTING:
ELEVATION ABOVE GROUND: FT.
ELEVATION ABOVE MSL: FT.

Reproduced from best available copy.

LOCATION: HOUSTON TEXAS
SITECODE: 452560015H01
AGENCY TYPE: CITY
LATITUDE: D. M. S. N
LONGITUDE: D. M. S. W
SUPPORTING AGENCY: CITY OF HOUSTON
COMMENTS:
COUNTY ( ):
SITE ADDR: 12759 MARKET ST. ROAD
STATION TYPE ( ):
AQCR (216): METROPOLITAN HOUSTON-GALVESTON
DIFF. GMT:
UTM ZONE:
UTM NORTHING:
UTM EASTING:
ELEVATION ABOVE GROUND: FT.
ELEVATION ABOVE MSL: FT.

LOCATION: HOUSTON TEXAS
SITECODE: 452560016H01
AGENCY TYPE: CITY
LATITUDE: D. M. S. N
LONGITUDE: D. M. S. W
SUPPORTING AGENCY: CITY OF HOUSTON
COMMENTS:
COUNTY ( ):
SITE ADDR: 13349 VICKSBURG
STATION TYPE ( ):
AQCR (216): METROPOLITAN HOUSTON-GALVESTON
DIFF. GMT:
UTM ZONE:
UTM NORTHING:
UTM EASTING:
ELEVATION ABOVE GROUND: FT.
ELEVATION ABOVE MSL: FT.

LOCATION: HOUSTON
SITECODE: 452560017H02
AGENCY TYPE: CITY
LATITUDE: 29 D. 44 M. 33 S. N
LONGITUDE: 095 D. 12 M. 47 S. W
SUPPORTING AGENCY: TEXAS STATE DEPT OF HEALTH
COMMENTS:
COUNTY (2330): HARRIS CO
SITE ADDR: WATER STATION CLINTON AND FEDERAL
STATION TYPE (21): SUBURBAN - INDUSTRIAL
AQCR (216): METROPOLITAN HOUSTON-GALVESTON
DIFF. GMT: WEST 06 HOURS
UTM ZONE: 15
UTM NORTHING: 3291102
UTM EASTING: 285957
ELEVATION ABOVE GROUND: 004 FT.
ELEVATION ABOVE MSL: 0050 FT.

LOCATION: HOUSTON
SITECODE: 452560018H01
AGENCY TYPE: CITY
LATITUDE: 29 D. 46 M. 33 S. N
LONGITUDE: 095 D. 14 M. 30 S. W
SUPPORTING AGENCY: TEXAS STATE DEPT OF HEALTH
COMMENTS:
COUNTY (2330): HARRIS CO
SITE ADDR: CRESS AT LYONS
STATION TYPE (23): SUBURBAN - COMMERICAL
AQCR (216): METROPOLITAN HOUSTON-GALVESTON
DIFF. GMT: WEST 06 HOURS
UTM ZONE: 15
UTM NORTHING: 3295903
UTM EASTING: 276432
ELEVATION ABOVE GROUND: 004 FT.
ELEVATION ABOVE MSL: 0050 FT.

LOCATION: HOUSTON
SITECODE: 452560019H01
AGENCY TYPE: CITY
LATITUDE: 29 D. 44 M. 45 S. N
LONGITUDE: 095 D. 17 M. 10 S. W
SUPPORTING AGENCY: TEXAS STATE DEPT OF HEALTH
COMMENTS:
COUNTY (2330): HARRIS CO
SITE ADDR: PORT HOUSTON TERMINAL OFFICE
STATION TYPE (21): SUBURBAN - INDUSTRIAL
AQCR (216): METROPOLITAN HOUSTON-GALVESTON
DIFF. GMT: WEST 06 HOURS
UTM ZONE: 15
UTM NORTHING: 3292670
UTM EASTING: 269977
ELEVATION ABOVE GROUND: 004 FT.
ELEVATION ABOVE MSL: 0050 FT.

LOCATION: HOUSTON
SITECODE: 452560021H02
AGENCY TYPE: CITY
LATITUDE: 29 D. 43 M. 13 S. N
LONGITUDE: 095 D. 16 M. 30 S. W
SUPPORTING AGENCY: TEXAS STATE DEPT OF HEALTH
COMMENTS:
COUNTY (2330): HARRIS CO
SITE ADDR: ARADY ISLAND CYPRESS ST
STATION TYPE (21): SUBURBAN - INDUSTRIAL
AQCR (216): METROPOLITAN HOUSTON-GALVESTON
DIFF. GMT: WEST 06 HOURS
UTM ZONE: 15
UTM NORTHING: 3289773
UTM EASTING: 279935
ELEVATION ABOVE GROUND: 004 FT.
ELEVATION ABOVE MSL: 0050 FT.

LOCATION: HOUSTON TEXAS
SITECODE: 452560024H01
AGENCY TYPE: CITY
LATITUDE: D. M. S. N
LONGITUDE: D. M. S. W
SUPPORTING AGENCY: CITY OF HOUSTON
COMMENTS:
COUNTY ( ):
SITE ADDR: 13602 MEMORIAL
STATION TYPE ( ):
AQCR (216): METROPOLITAN HOUSTON-GALVESTON
DIFF. GMT:
UTM ZONE:
UTM NORTHING:
UTM EASTING:
ELEVATION ABOVE GROUND: FT.
ELEVATION ABOVE MSL: FT.

LOCATION: HOUSTON TEXAS
SITECODE: 452560025H01
AGENCY TYPE: CITY
LATITUDE: D. M. S. N
LONGITUDE: D. M. S. W
SUPPORTING AGENCY: CITY OF HOUSTON
COMMENTS:
COUNTY ( ):
SITE ADDR: 11616 CHIMNEY ROCK
STATION TYPE ( ):
AQCR (216): METROPOLITAN HOUSTON-GALVESTON
DIFF. GMT:
UTM ZONE:
UTM NORTHING:
UTM EASTING:
ELEVATION ABOVE GROUND: FT.
ELEVATION ABOVE MSL: FT.

LOCATION: HOUSTON TEXAS
SITECODE: 452560026H01
AGENCY TYPE: CITY
LATITUDE: D. M. S. N
LONGITUDE: D. M. S. W
SUPPORTING AGENCY: CITY OF HOUSTON
COMMENTS:
COUNTY ( ):
SITE ADDR: 2215 W 43RD
STATION TYPE ( ):
AQCR (216): METROPOLITAN HOUSTON-GALVESTON
DIFF. GMT:
UTM ZONE:
UTM NORTHING:
UTM EASTING:
ELEVATION ABOVE GROUND: FT.
ELEVATION ABOVE MSL: FT.

LOCATION: HOUSTON TEXAS
SITECODE: 452560027H01
AGENCY TYPE: CITY
LATITUDE: D. M. S. N
LONGITUDE: D. M. S. W
SUPPORTING AGENCY: CITY OF HOUSTON
COMMENTS:
COUNTY ( ):
SITE ADDR: 7720 AIRPORT BLVD
STATION TYPE ( ):
AQCR (216): METROPOLITAN HOUSTON-GALVESTON
DIFF. GMT:
UTM ZONE:
UTM NORTHING:
UTM EASTING:
ELEVATION ABOVE GROUND: FT.
ELEVATION ABOVE MSL: FT.

LOCATION: HOUSTON
SITECODE: 452560028G01
AGENCY TYPE: COUNTY
LATITUDE: 29 D. 44 M. 50 S. N
LONGITUDE: 095 D. 10 M. 30 S. W
SUPPORTING AGENCY: TEXAS STATE DEPT OF HEALTH
COMMENTS:
COUNTY (2330): HARRIS CO
SITE ADDR: ADAMS TERMINAL ON TEXAS 225
STATION TYPE (21): SUBURBAN - INDUSTRIAL
AQCR (216): METROPOLITAN HOUSTON-GALVESTON
DIFF. GMT: WEST 06 HOURS
UTM ZONE: 15
UTM NORTHING: 3292572
UTM EASTING: 289668
ELEVATION ABOVE GROUND: 004 FT.
ELEVATION ABOVE MSL: 0040 FT.

LOCATION: HOUSTON TEXAS
SITECODE: 452560029H01
AGENCY TYPE: CITY
LATITUDE: D. M. S. N
LONGITUDE: D. M. S. W
SUPPORTING AGENCY: CITY OF HOUSTON
COMMENTS:
COUNTY ( ):
SITE ADDR: GENOA AND OLD GALVESTON RD
STATION TYPE ( ):
AQCR (216): METROPOLITAN HOUSTON-GALVESTON
DIFF. GMT:
UTM ZONE:
UTM NORTHING:
UTM EASTING:
ELEVATION ABOVE GROUND: FT.
ELEVATION ABOVE MSL: FT.

LOCATION: HOUSTON
SITECODE: 452560030N05
AGENCY TYPE: FED NON-MILITARY
LATITUDE: 29 D. 39 M. 00 S. N
LONGITUDE: 095 D. 17 M. 00 S. W
SUPPORTING AGENCY: NATIONAL CLIMATIC CENTER U S DEPARTMENT OF COMMERCE
COMMENTS: WBAN STATION NUMBER= 12960
COUNTY (2330): HARRIS CO
SITE ADDR: WM P HOBBY AIRPORT
STATION TYPE (00):
AQCR (216): METROPOLITAN HOUSTON-GALVESTON
DIFF. GMT: WEST 06 HOURS
UTM ZONE: 15
UTM NORTHING: 3282000
UTM EASTING: 278975
ELEVATION ABOVE GROUND: 000 FT.
ELEVATION ABOVE MSL: 0062 FT.

TEXAS

```
LOCATION: HOUSTON                    COUNTY (2330): HARRIS CO                    UTM ZONE: 15
SITECODE: 452560032F01               SITE ADDR: FIRE STATION HDQS 410 BAGBY      UTM NORTHING: 3294213
AGENCY TYPE: STATE                   STATION TYPE (13): CENTER CITY - COMMERCIAL UTM EASTING:   269137
LATITUDE: 29 D. 45 M. 30 S. N        AQCR (216): METROPOLITAN HOUSTON-GALVESTON  ELEVATION ABOVE GROUND: 025 FT.
LONGITUDE: 095 D. 23 M. 15 S. W      DIFF. GMT: WEST 06 HOURS                    ELEVATION ABOVE MSL: 0059 FT.
SUPPORTING AGENCY: TEXAS STATE DEPT OF HEALTH
COMMENTS:

LOCATION: HOUSTON                    COUNTY (2330): HARRIS CO                    UTM ZONE: 15
SITECODE: 452560033A05               SITE ADDR: POLICE STATION HOUSTON & LUBBOCK UTM NORTHING: 5150434
AGENCY TYPE: EPA/ATMOS. SURV.        STATION TYPE (13): CENTER CITY - COMMERCIAL UTM EASTING:   318349
LATITUDE: 46 D. 29 M. 06 S. N        AQCR (216): METROPOLITAN HOUSTON-GALVESTON  ELEVATION ABOVE GROUND: 006 FT.
LONGITUDE: 095 D. 22 M. 00 S. W      DIFF. GMT: WEST 06 HOURS                    ELEVATION ABOVE MSL: 0050 FT.
SUPPORTING AGENCY: STATE DEPARTMENT OF HEALTH AIR POLLUTION CONTROL SERVICES
COMMENTS:

LOCATION: HOUSTON, TEX               COUNTY (2330): HARRIS CO                    UTM ZONE: 15
SITECODE: 452560080A05               SITE ADDR: 1620 CROCKETT                    UTM NORTHING: 3295884
AGENCY TYPE: EPA/ATMOS. SURV.        STATION TYPE (  ):                          UTM EASTING:   270248
LATITUDE: 29 D. 46 M. 25 S. N        AQCR (106): SOUTHERN LOUISIANA-SOUTHEAST TEXAS ELEVATION ABOVE GROUND:  25 FT.
LONGITUDE:  95 D. 22 M. 35 S. W      DIFF. GMT: WEST 06 HOURS                    ELEVATION ABOVE MSL:   57 FT.
SUPPORTING AGENCY: CITY OF HOUSTON AIR POLLUTION CONTROL
COMMENTS:

LOCATION: HOUSTON, TEX               COUNTY (2330): HARRIS CO                    UTM ZONE: 15
SITECODE: 452560081A05               SITE ADDR: 3602 WEST ELEVENTH               UTM NORTHING: 3297862
AGENCY TYPE: EPA/ATMOS. SURV.        STATION TYPE (  ):                          UTM EASTING:   263974
LATITUDE: 29 D. 47 M. 25 S. N        AQCR (106): SOUTHERN LOUISIANA-SOUTHEAST TEXAS ELEVATION ABOVE GROUND:  25 FT.
LONGITUDE:  95 D. 26 M. 30 S. W      DIFF. GMT: WEST 06 HOURS                    ELEVATION ABOVE MSL:   72 FT.
SUPPORTING AGENCY: CITY OF HOUSTON AIR POLLUTION CONTROL
COMMENTS:

LOCATION: HOUSTON,TEXAS              COUNTY (2330): HARRIS CO                    UTM ZONE: 15
SITECODE: 452560082A05               SITE ADDR: HOLIDAY INN 2100 MEMORIAL        UTM NORTHING: 3296825
AGENCY TYPE: EPA/ATMOS. SURV.        STATION TYPE (  ):                          UTM EASTING:   269284
LATITUDE: 29 D. 45 M. 50 S. N        AQCR (106): SOUTHERN LOUISIANA-SOUTHEAST TEXAS ELEVATION ABOVE GROUND:  25 FT.
LONGITUDE:  95 D. 23 M. 10 S. W      DIFF. GMT: WEST 06 HOURS                    ELEVATION ABOVE MSL:   30 FT.
SUPPORTING AGENCY: CITY OF HOUSTON AIR POLLUTION CONTROL
COMMENTS:

LOCATION: JACINTO CITY TEXAS         COUNTY (    ):                              UTM ZONE:
SITECODE: 452680001H01               SITE ADDR: CITY HALL,10301 MARKET           UTM NORTHING:
AGENCY TYPE: CITY                    STATION TYPE (  ):                          UTM EASTING:
LATITUDE:    D.    M.    S. N        AQCR (216): METROPOLITAN HOUSTON-GALVESTON  ELEVATION ABOVE GROUND:     FT.
LONGITUDE:    D.    M.    S. W       DIFF. GMT:                                  ELEVATION ABOVE MSL:     FT.
SUPPORTING AGENCY: CITY OF HOUSTON
COMMENTS:

LOCATION: JEFFERSON COUNTY           COUNTY (2760): JEFFERSON CO                 UTM ZONE: 15
SITECODE: 452760001G03               SITE ADDR: BETWEEN WINNIE AND HAMSHIRE      UTM NORTHING: 3300885
AGENCY TYPE: COUNTY                  STATION TYPE (35): RURAL - UNQUALIFIED      UTM EASTING:   373778
LATITUDE: 29 D. 53 M. 00 S. N        AQCR (106): SOUTHERN LOUISIANA-SOUTHEAST TEXAS ELEVATION ABOVE GROUND: 004 FT.
LONGITUDE: 094 D. 23 M. 15 S. W      DIFF. GMT: WEST 06 HOURS                    ELEVATION ABOVE MSL: 0029 FT.
SUPPORTING AGENCY: TEXAS STATE DEPT OF HEALTH
COMMENTS:

LOCATION: JEFFERSON COUNTY           COUNTY (2760): JEFFERSON CO                 UTM ZONE: 15
SITECODE: 452760002G03               SITE ADDR: COUNTY PRECINCT #4 BARN HERBERT RD UTM NORTHING: 3317225
AGENCY TYPE: COUNTY                  STATION TYPE (34): RURAL - INDUSTRIAL       UTM EASTING:   397905
LATITUDE: 29 D. 59 M. 00 S. N        AQCR (106): SOUTHERN LOUISIANA-SOUTHEAST TEXAS ELEVATION ABOVE GROUND: 003 FT.
LONGITUDE: 094 D. 03 M. 30 S. W      DIFF. GMT: WEST 06 HOURS                    ELEVATION ABOVE MSL: 0003 FT.
SUPPORTING AGENCY: TEXAS STATE DEPT OF HEALTH
COMMENTS:

LOCATION: LA MARQUE                  COUNTY (1990): GALVESTON CO                 UTM ZONE: 15
SITECODE: 453070024G01               SITE ADDR: BANANA AND 3RD ST                UTM NORTHING: 3249700
AGENCY TYPE: COUNTY                  STATION TYPE (22): SUBURBAN - RESIDENTIAL   UTM EASTING:   313716
LATITUDE: 29 D. 21 M. 50 S. N        AQCR (216): METROPOLITAN HOUSTON-GALVESTON  ELEVATION ABOVE GROUND: 004 FT.
LONGITUDE: 094 D. 57 M. 30 S. W      DIFF. GMT: WEST 06 HOURS                    ELEVATION ABOVE MSL: 0016 FT.
SUPPORTING AGENCY: TEXAS STATE DEPT OF HEALTH
COMMENTS:

LOCATION: LA MARQUE                  COUNTY (1990): GALVESTON CO                 UTM ZONE: 15
SITECODE: 453070035G01               SITE ADDR: 3RD ST AND SHADY LANE            UTM NORTHING: 3250469
AGENCY TYPE: COUNTY                  STATION TYPE (22): SUBURBAN - RESIDENTIAL   UTM EASTING:   313779
LATITUDE: 29 D. 22 M. 15 S. N        AQCR (216): METROPOLITAN HOUSTON-GALVESTON  ELEVATION ABOVE GROUND: 004 FT.
LONGITUDE: 094 D. 57 M. 30 S. W      DIFF. GMT: WEST 06 HOURS                    ELEVATION ABOVE MSL: 0016 FT.
SUPPORTING AGENCY: TEXAS STATE DEPT OF HEALTH
COMMENTS:

LOCATION: LA MARQUE                  COUNTY (1990): GALVESTON CO                 UTM ZONE: 15
SITECODE: 453070042G01               SITE ADDR: WATER WELL MAGNOLIA ST           UTM NORTHING: 3249901
AGENCY TYPE: COUNTY                  STATION TYPE (22): SUBURBAN - RESIDENTIAL   UTM EASTING:   317888
LATITUDE: 29 D. 21 M. 55 S. N        AQCR (216): METROPOLITAN HOUSTON-GALVESTON  ELEVATION ABOVE GROUND: 004 FT.
LONGITUDE: 094 D. 59 M. 45 S. W      DIFF. GMT: WEST 06 HOURS                    ELEVATION ABOVE MSL: 0016 FT.
SUPPORTING AGENCY: TEXAS STATE DEPT OF HEALTH
COMMENTS:

LOCATION: LAPORTE TEXAS              COUNTY (    ):                              UTM ZONE:
SITECODE: 453130001H01               SITE ADDR: POLICE STATION                   UTM NORTHING:
AGENCY TYPE: CITY                    STATION TYPE (  ):                          UTM EASTING:
LATITUDE:    D.    M.    S. N        AQCR (216): METROPOLITAN HOUSTON-GALVESTON  ELEVATION ABOVE GROUND:     FT.
LONGITUDE:    D.    M.    S. W       DIFF. GMT:                                  ELEVATION ABOVE MSL:     FT.
SUPPORTING AGENCY: CITY OF HOUSTON
COMMENTS:

LOCATION: LAREDO                     COUNTY (    ):                              UTM ZONE:
SITECODE: 453140001F01               SITE ADDR: 2420 SAN BERNARDO                UTM NORTHING:
AGENCY TYPE: STATE                   STATION TYPE (  ):                          UTM EASTING:
LATITUDE:    D.    M.    S.          AQCR (213): BROWNSVILLE-LAREDO              ELEVATION ABOVE GROUND:   4 FT.
LONGITUDE:    D.    M.    S.         DIFF. GMT:                                  ELEVATION ABOVE MSL:  438 FT.
SUPPORTING AGENCY: TEXAS STATE DEPARTMENT OF HEALTH
COMMENTS:
```

LOCATION: LAREDO
SITECODE: 453140031G01
AGENCY TYPE: COUNTY
LATITUDE: 27 D. 31 M. 05 S. N
LONGITUDE: 099 D. 33 M. 30 S. W
SUPPORTING AGENCY: TEXAS STATE DEPT OF HEALTH
COMMENTS:
COUNTY (5440): WEBB CO
SITE ADDR: FIRE STATION #3 2423 SAN BERNARDO
STATION TYPE (23): SUBURBAN - COMMERICAL
AQCR (213): BROWNSVILLE-LAREDO
DIFF. GMT: WEST 06 HOURS
UTM ZONE: 14
UTM NORTHING: 3043746
UTM EASTING: 449727
ELEVATION ABOVE GROUND: 006 FT.
ELEVATION ABOVE MSL: 0442 FT.

LOCATION: LAREDO
SITECODE: 453140022A50
AGENCY TYPE: EPA/ATMOS. SURV.
LATITUDE: D. M. S.
LONGITUDE: D. M. S.
SUPPORTING AGENCY: LAREDO-WEBB COUNTY HEALTH DEPARTMENT
COMMENTS:
COUNTY ( ):
SITE ADDR: LAREDO BRIDGE CONVENT ST
STATION TYPE ( ):
AQCR (213): BROWNSVILLE-LAREDO
DIFF. GMT:
UTM ZONE:
UTM NORTHING:
UTM EASTING:
ELEVATION ABOVE GROUND: FT.
ELEVATION ABOVE MSL: FT.

LOCATION: LAREDO
SITECODE: 453140002G01
AGENCY TYPE: COUNTY
LATITUDE: 27 D. 33 M. 35 S. N
LONGITUDE: 099 D. 31 M. 02 S. W
SUPPORTING AGENCY: TEXAS STATE DEPT OF HEALTH
COMMENTS:
COUNTY (5440): WEBB CO
SITE ADDR: LAREDO BRIDGE CONVENT ST
STATION TYPE (13): CENTER CITY - COMMERCIAL
AQCR (213): BROWNSVILLE-LAREDO
DIFF. GMT: WEST 06 HOURS
UTM ZONE: 14
UTM NORTHING: 3042827
UTM EASTING: 449916
ELEVATION ABOVE GROUND: 020 FT.
ELEVATION ABOVE MSL: 0458 FT.

LOCATION: LAREDO
SITECODE: 453140003G01
AGENCY TYPE: COUNTY
LATITUDE: 27 D. 33 M. 30 S. N
LONGITUDE: 099 D. 30 M. 50 S. W
SUPPORTING AGENCY: TEXAS STATE DEPT OF HEALTH
COMMENTS:
COUNTY (5440): WEBB CO
SITE ADDR: FIRE STATION #1 912 MATAMOROS
STATION TYPE (13): CENTER CITY - COMMERCIAL
AQCR (213): BROWNSVILLE-LAREDO
DIFF. GMT: WEST 06 HOURS
UTM ZONE: 14
UTM NORTHING: 3042672
UTM EASTING: 449244
ELEVATION ABOVE GROUND: 004 FT.
ELEVATION ABOVE MSL: 0442 FT.

LOCATION: LAREDO
SITECODE: 453140004G01
AGENCY TYPE: COUNTY
LATITUDE: 27 D. 30 M. 30 S. N
LONGITUDE: 099 D. 28 M. 50 S. W
SUPPORTING AGENCY: TEXAS STATE DEPT OF HEALTH
COMMENTS:
COUNTY (5440): WEBB CO
SITE ADDR: 1610 GUADALUPE
STATION TYPE (22): SUBURBAN - RESIDENTIAL
AQCR (213): BROWNSVILLE-LAREDO
DIFF. GMT: WEST 06 HOURS
UTM ZONE: 14
UTM NORTHING: 3042658
UTM EASTING: 452537
ELEVATION ABOVE GROUND: 004 FT.
ELEVATION ABOVE MSL: 0442 FT.

LOCATION: LAREDO
SITECODE: 453140005G01
AGENCY TYPE: COUNTY
LATITUDE: 27 D. 25 M. 00 S. N
LONGITUDE: 099 D. 28 M. 45 S. W
SUPPORTING AGENCY: TEXAS STATE DEPT OF HEALTH
COMMENTS:
COUNTY (5440): WEBB CO
SITE ADDR: BEULAH WATERSON SCHOOL HWY US 83
STATION TYPE (31): RURAL - NEAR URBAN
AQCR (213): BROWNSVILLE-LAREDO
DIFF. GMT: WEST 06 HOURS
UTM ZONE: 14
UTM NORTHING: 3032504
UTM EASTING: 452635
ELEVATION ABOVE GROUND: 010 FT.
ELEVATION ABOVE MSL: 0448 FT.

LOCATION: LAREDO
SITECODE: 453140006G01
AGENCY TYPE: COUNTY
LATITUDE: 27 D. 30 M. 45 S. N
LONGITUDE: 099 D. 29 M. 45 S. W
SUPPORTING AGENCY: TEXAS STATE DEPT OF HEALTH
COMMENTS:
COUNTY (5440): WEBB CO
SITE ADDR: ST JOSEPH ACADEMY 2020 MARCELLA
STATION TYPE (23): SUBURBAN - COMMERICAL
AQCR (213): BROWNSVILLE-LAREDO
DIFF. GMT: WEST 06 HOURS
UTM ZONE: 14
UTM NORTHING: 3043125
UTM EASTING: 451030
ELEVATION ABOVE GROUND: 000 FT.
ELEVATION ABOVE MSL: 0000 FT.

LOCATION: LAREDO
SITECODE: 453140007G01
AGENCY TYPE: COUNTY
LATITUDE: 27 D. 33 M. 35 S. N
LONGITUDE: 099 D. 30 M. 01 S. W
SUPPORTING AGENCY: TEXAS STATE DEPT OF HEALTH
COMMENTS:
COUNTY (5440): WEBB CO
SITE ADDR: STATE HWY DEPT I H HWY 35 N
STATION TYPE (22): SUBURBAN - RESIDENTIAL
AQCR (213): BROWNSVILLE-LAREDO
DIFF. GMT: WEST 06 HOURS
UTM ZONE: 14
UTM NORTHING: 3048357
UTM EASTING: 450412
ELEVATION ABOVE GROUND: 004 FT.
ELEVATION ABOVE MSL: 0442 FT.

LOCATION: LAREDO
SITECODE: 453140008G01
AGENCY TYPE: COUNTY
LATITUDE: 27 D. 32 M. 20 S. N
LONGITUDE: 099 D. 30 M. 40 S. W
SUPPORTING AGENCY: TEXAS STATE DEPT OF HEALTH
COMMENTS:
COUNTY (5440): WEBB CO
SITE ADDR: FARIA SCHOOL 1512 CHICAGO
STATION TYPE (22): SUBURBAN - RESIDENTIAL
AQCR (213): BROWNSVILLE-LAREDO
DIFF. GMT: WEST 06 HOURS
UTM ZONE: 14
UTM NORTHING: 3046055
UTM EASTING: 449532
ELEVATION ABOVE GROUND: 010 FT.
ELEVATION ABOVE MSL: 0448 FT.

LOCATION: LAREDO
SITECODE: 453140009G01
AGENCY TYPE: COUNTY
LATITUDE: 27 D. 30 M. 25 S. N
LONGITUDE: 099 D. 30 M. 25 S. W
SUPPORTING AGENCY: TEXAS STATE DEPT OF HEALTH
COMMENTS:
COUNTY (5440): WEBB CO
SITE ADDR: FORT MCINTOSH-LAREDO JR COLLEGE
STATION TYPE (22): SUBURBAN - RESIDENTIAL
AQCR (213): BROWNSVILLE-LAREDO
DIFF. GMT: WEST 06 HOURS
UTM ZONE: 14
UTM NORTHING: 3042515
UTM EASTING: 449929
ELEVATION ABOVE GROUND: 012 FT.
ELEVATION ABOVE MSL: 0450 FT.

LOCATION: LAREDO
SITECODE: 453140010G01
AGENCY TYPE: COUNTY
LATITUDE: 27 D. 31 M. 10 S. N
LONGITUDE: 099 D. 29 M. 40 S. W
SUPPORTING AGENCY: TEXAS STATE DEPT OF HEALTH
COMMENTS:
COUNTY (5440): WEBB CO
SITE ADDR: NEW HEALTH BLDG 2600 CEDAR
STATION TYPE (22): SUBURBAN - RESIDENTIAL
AQCR (213): BROWNSVILLE-LAREDO
DIFF. GMT: WEST 06 HOURS
UTM ZONE: 14
UTM NORTHING: 3043494
UTM EASTING: 451171
ELEVATION ABOVE GROUND: 020 FT.
ELEVATION ABOVE MSL: 0458 FT.

LOCATION: LAREDO
SITECODE: 453140011G01
AGENCY TYPE: COUNTY
LATITUDE: 27 D. 31 M. 10 S. N
LONGITUDE: 099 D. 28 M. 25 S. W
SUPPORTING AGENCY: TEXAS STATE DEPT OF HEALTH
COMMENTS:
COUNTY (5440): WEBB CO
SITE ADDR: FIRE STATION #5 BARTLETT AND STEWART STS
STATION TYPE (22): SUBURBAN - RESIDENTIAL
AQCR (213): BROWNSVILLE-LAREDO
DIFF. GMT: WEST 06 HOURS
UTM ZONE: 14
UTM NORTHING: 3043886
UTM EASTING: 453228
ELEVATION ABOVE GROUND: 004 FT.
ELEVATION ABOVE MSL: 0442 FT.

LOCATION: LAREDO
SITECODE: 453140012G01
AGENCY TYPE: COUNTY
LATITUDE: 27 D. 30 M. 01 S. N
LONGITUDE: 099 D. 28 M. 01 S. W
SUPPORTING AGENCY: TEXAS STATE DEPT OF HEALTH
COMMENTS:
COUNTY (5440): WEBB CO
SITE ADDR: OLD HEALTH BUILDING 300 ARKANSAS
STATION TYPE (22): SUBURBAN - RESIDENTIAL
AQCR (213): BROWNSVILLE-LAREDO
DIFF. GMT: WEST 06 HOURS
UTM ZONE: 14
UTM NORTHING: 3041761
UTM EASTING: 453878
ELEVATION ABOVE GROUND: 012 FT.
ELEVATION ABOVE MSL: 0450 FT.

TEXAS

LOCATION: LEAGUE CITY
SITECODE: 453170001F01
AGENCY TYPE: STATE
LATITUDE: 29 D. 31 M. 30 S. N
LONGITUDE: 095 D. 04 M. 30 S. W
SUPPORTING AGENCY: TEXAS STATE DEPT OF HEALTH
COMMENTS:

COUNTY (1990): GALVESTON CO
SITE ADDR: CLEAR CREEK HIGH SCHOOL 2305 E MAIN ROOF
STATION TYPE (31): RURAL - NEAR URBAN
AQCR (216): METROPOLITAN HOUSTON-GALVESTON
DIFF. GMT: WEST 06 HOURS

UTM ZONE: 15
UTM NORTHING: 3267766
UTM EASTING: 298898
ELEVATION ABOVE GROUND: 016 FT.
ELEVATION ABOVE MSL: 0041 FT.

LOCATION: LEAGUE CITY
SITECODE: 453170026G01
AGENCY TYPE: COUNTY
LATITUDE: 29 D. 30 M. 35 S. N
LONGITUDE: 095 D. 06 M. 00 S. W
SUPPORTING AGENCY: TEXAS STATE DEPT OF HEALTH
COMMENTS:

COUNTY (1990): GALVESTON CO
SITE ADDR: GALVESTON COUNTY PARK
STATION TYPE (31): RURAL - NEAR URBAN
AQCR (216): METROPOLITAN HOUSTON-GALVESTON
DIFF. GMT: WEST 06 HOURS

UTM ZONE: 15
UTM NORTHING: 3266116
UTM EASTING: 296445
ELEVATION ABOVE GROUND: 004 FT.
ELEVATION ABOVE MSL: 0016 FT.

LOCATION: LUBBOCK
SITECODE: 453340001A01
AGENCY TYPE: EPA/ATMOS. SURV.
LATITUDE: 33 D. 35 M. 20 S. N
LONGITUDE: 101 D. 50 M. 50 S. W
SUPPORTING AGENCY: TEXAS STATE DEPT OF HEALTH
COMMENTS:

COUNTY (3350): LUBBOCK CO
SITE ADDR: CENTRAL FIRE STA ROOF 1100 6TH ST AT K
STATION TYPE (23): SUBURBAN - COMMERICAL
AQCR (211): AMARILLO-LUBBOCK
DIFF. GMT: WEST 06 HOURS

UTM ZONE: 14
UTM NORTHING: 3720010
UTM EASTING: 235758
ELEVATION ABOVE GROUND: 014 FT.
ELEVATION ABOVE MSL: 3916 FT.

LOCATION: LUBBOCK
SITECODE: 453340001F01
AGENCY TYPE: STATE
LATITUDE: D. M. S.
LONGITUDE: D. M. S.
SUPPORTING AGENCY: LUBBOCK CITY-COUNTY HEALTH DEPT
COMMENTS:

COUNTY (3):
SITE ADDR: CENTRAL FIRE STATION 1100 6TH + K STREETS
STATION TYPE (3):
AQCR (211): AMARILLO-LUBBOCK
DIFF. GMT:

UTM ZONE:
UTM NORTHING:
UTM EASTING:
ELEVATION ABOVE GROUND: 14 FT.
ELEVATION ABOVE MSL: 3264 FT.

LOCATION: LUBBOCK
SITECODE: 453340002G01
AGENCY TYPE: COUNTY
LATITUDE: 33 D. 34 M. 22 S. N
LONGITUDE: 101 D. 52 M. 00 S. W
SUPPORTING AGENCY: TEXAS STATE DEPT OF HEALTH
COMMENTS: FIRE STATION #2 ROOF

COUNTY (3350): LUBBOCK CO
SITE ADDR: FIRE STATION #2 2290 E AVE X
STATION TYPE (12): CENTER CITY - RESIDENTIAL
AQCR (211): AMARILLO-LUBBOCK
DIFF. GMT: WEST 06 HOURS

UTM ZONE: 14
UTM NORTHING: 3719273
UTM EASTING: 233904
ELEVATION ABOVE GROUND: 020 FT.
ELEVATION ABOVE MSL: 3922 FT.

LOCATION: LUBBOCK
SITECODE: 453340003G01
AGENCY TYPE: COUNTY
LATITUDE: 33 D. 32 M. 53 S. N
LONGITUDE: 101 D. 55 M. 04 S. W
SUPPORTING AGENCY: TEXAS STATE DEPT OF HEALTH
COMMENTS:

COUNTY (3350): LUBBOCK CO
SITE ADDR: 51ST AND WAYNE
STATION TYPE (22): SUBURBAN - RESIDENTIAL
AQCR (211): AMARILLO-LUBBOCK
DIFF. GMT: WEST 06 HOURS

UTM ZONE: 14
UTM NORTHING: 3715661
UTM EASTING: 229081
ELEVATION ABOVE GROUND: 012 FT.
ELEVATION ABOVE MSL: 3914 FT.

LOCATION: LUBBOCK
SITECODE: 453340004G01
AGENCY TYPE: COUNTY
LATITUDE: 33 D. 32 M. 53 S. N
LONGITUDE: 101 D. 53 M. 15 S. W
SUPPORTING AGENCY: TEXAS STATE DEPT OF HEALTH
COMMENTS:

COUNTY (3350): LUBBOCK CO
SITE ADDR: 5112 INDIANA
STATION TYPE (23): SUBURBAN - COMMERICAL
AQCR (211): AMARILLO-LUBBOCK
DIFF. GMT: WEST 06 HOURS

UTM ZONE: 14
UTM NORTHING: 3715592
UTM EASTING: 231892
ELEVATION ABOVE GROUND: 000 FT.
ELEVATION ABOVE MSL: 3900 FT.

LOCATION: LUBBOCK
SITECODE: 453340005G01
AGENCY TYPE: COUNTY
LATITUDE: 33 D. 32 M. 53 S. N
LONGITUDE: 101 D. 50 M. 50 S. W
SUPPORTING AGENCY: TEXAS STATE DEPT OF HEALTH
COMMENTS:

COUNTY (3350): LUBBOCK CO
SITE ADDR: 1216 51ST
STATION TYPE (22): SUBURBAN - RESIDENTIAL
AQCR (211): AMARILLO-LUBBOCK
DIFF. GMT: WEST 06 HOURS

UTM ZONE: 14
UTM NORTHING: 3715479
UTM EASTING: 235633
ELEVATION ABOVE GROUND: 012 FT.
ELEVATION ABOVE MSL: 3916 FT.

LOCATION: LUBBOCK
SITECODE: 453340006G01
AGENCY TYPE: COUNTY
LATITUDE: 33 D. 34 M. 02 S. N
LONGITUDE: 101 D. 54 M. 15 S. W
SUPPORTING AGENCY: TEXAS STATE DEPT OF HEALTH
COMMENTS:

COUNTY (3350): LUBBOCK CO
SITE ADDR: 4706 VANDA
STATION TYPE (21): SUBURBAN - INDUSTRIAL
AQCR (211): AMARILLO-LUBBOCK
DIFF. GMT: WEST 06 HOURS

UTM ZONE: 14
UTM NORTHING: 3717756
UTM EASTING: 233404
ELEVATION ABOVE GROUND: 011 FT.
ELEVATION ABOVE MSL: 3913 FT.

LOCATION: LUBBOCK
SITECODE: 453340007G01
AGENCY TYPE: COUNTY
LATITUDE: 33 D. 34 M. 23 S. N
LONGITUDE: 101 D. 49 M. 40 S. W
SUPPORTING AGENCY: TEXAS STATE DEPT OF HEALTH
COMMENTS:

COUNTY (3350): LUBBOCK CO
SITE ADDR: 4101 30TH
STATION TYPE (23): SUBURBAN - COMMERICAL
AQCR (211): AMARILLO-LUBBOCK
DIFF. GMT: WEST 06 HOURS

UTM ZONE: 14
UTM NORTHING: 3719113
UTM EASTING: 237512
ELEVATION ABOVE GROUND: 013 FT.
ELEVATION ABOVE MSL: 3900 FT.

LOCATION: LUBBOCK
SITECODE: 453340008G01
AGENCY TYPE: COUNTY
LATITUDE: 33 D. 34 M. 50 S. N
LONGITUDE: 101 D. 56 M. 20 S. W
SUPPORTING AGENCY: TEXAS STATE DEPT OF HEALTH
COMMENTS:

COUNTY (3350): LUBBOCK CO
SITE ADDR: 2626 GLORE
STATION TYPE (11): CENTER CITY - INDUSTRIAL
AQCR (211): AMARILLO-LUBBOCK
DIFF. GMT: WEST 06 HOURS

UTM ZONE: 14
UTM NORTHING: 3719324
UTM EASTING: 227222
ELEVATION ABOVE GROUND: 012 FT.
ELEVATION ABOVE MSL: 3914 FT.

LOCATION: LUBBOCK
SITECODE: 453340009G01
AGENCY TYPE: COUNTY
LATITUDE: 33 D. 34 M. 50 S. N
LONGITUDE: 101 D. 56 M. 20 S. W
SUPPORTING AGENCY: TEXAS STATE DEPT OF HEALTH
COMMENTS:

COUNTY (3350): LUBBOCK CO
SITE ADDR: 1801 FRANKFORT
STATION TYPE (31): RURAL - NEAR URBAN
AQCR (211): AMARILLO-LUBBOCK
DIFF. GMT: WEST 06 HOURS

UTM ZONE: 14
UTM NORTHING: 3719324
UTM EASTING: 227222
ELEVATION ABOVE GROUND: 012 FT.
ELEVATION ABOVE MSL: 3912 FT.

LOCATION: LUBBOCK
SITECODE: 453340010G01
AGENCY TYPE: COUNTY
LATITUDE: 33 D. 34 M. 42 S. N
LONGITUDE: 101 D. 52 M. 33 S. W
SUPPORTING AGENCY: TEXAS STATE DEPT OF HEALTH
COMMENTS:

COUNTY (3350): LUBBOCK CO
SITE ADDR: 4423 19TH
STATION TYPE (23): SUBURBAN - COMMERICAL
AQCR (211): AMARILLO-LUBBOCK
DIFF. GMT: WEST 06 HOURS

UTM ZONE: 14
UTM NORTHING: 3718891
UTM EASTING: 233944
ELEVATION ABOVE GROUND: FT.
ELEVATION ABOVE MSL: FT.

LOCATION: LUBBOCK
SITECODE: 453340013G01
AGENCY TYPE: COUNTY
LATITUDE: 33 D. 36 M. 45 S. N
LONGITUDE: 101 D. 50 M. 45 S. W
SUPPORTING AGENCY: TEXAS STATE DEPT OF HEALTH
COMMENTS:

COUNTY (33501): LUBBOCK CO
SITE ADDR: 2616 24TH
STATION TYPE (22): SUBURBAN - COMMERCIAL
AQCR (211): AMARILLO-LUBBOCK
DIFF. GMT: WEST 06 HOURS

ITM ZONE: 14
ITM NORTHING: 3718941
ITM EASTING: 233944
ELEVATION ABOVE GROUND: [illegible] FT.
ELEVATION ABOVE MSL: 3030 FT.

LOCATION: LUBBOCK
SITECODE: 453340012G01
AGENCY TYPE: COUNTY
LATITUDE: 33 D. 36 M. 45 S. N
LONGITUDE: 101 D. 50 M. 45 S. W
SUPPORTING AGENCY: TEXAS STATE DEPT OF HEALTH
COMMENTS:

COUNTY (33501): LUBBOCK CO
SITE ADDR: 5102 24TH
STATION TYPE (21): CENTER CITY - INDUSTRIAL
AQCR (211): AMARILLO-LUBBOCK
DIFF. GMT: WEST 06 HOURS

ITM ZONE: 14
ITM NORTHING: 3718518
ITM EASTING: 236156
ELEVATION ABOVE GROUND: 014 FT.
ELEVATION ABOVE MSL: 3016 FT.

LOCATION: LUBBOCK
SITECODE: 453340016G01
AGENCY TYPE: COUNTY
LATITUDE: 33 D. 36 M. 49 S. N
LONGITUDE: 101 D. 47 M. 50 S. W
SUPPORTING AGENCY: TEXAS STATE DEPT OF HEALTH
COMMENTS:

COUNTY (33501): LUBBOCK CO
SITE ADDR: 5022 E 19TH
STATION TYPE (22): SUBURBAN - RESIDENTIAL
AQCR (211): AMARILLO-LUBBOCK
DIFF. GMT: WEST 06 HOURS

ITM ZONE: 14
ITM NORTHING: 3718525
ITM EASTING: 243374
ELEVATION ABOVE GROUND: 014 FT.
ELEVATION ABOVE MSL: 3016 FT.

LOCATION: LUBBOCK
SITECODE: 453340014G01
AGENCY TYPE: COUNTY
LATITUDE: 33 D. 36 M. 25 S. N
LONGITUDE: 101 D. 53 M. 07 S. W
SUPPORTING AGENCY: TEXAS STATE DEPT OF HEALTH
COMMENTS:

COUNTY (33501): LUBBOCK CO
SITE ADDR: 4002 [illegible]
STATION TYPE (22): SUBURBAN - RESIDENTIAL
AQCR (211): AMARILLO-LUBBOCK
DIFF. GMT: WEST 06 HOURS

ITM ZONE: 14
ITM NORTHING: 3717102
ITM EASTING: 233332
ELEVATION ABOVE GROUND: 012 FT.
ELEVATION ABOVE MSL: 3016 FT.

LOCATION: LUBBOCK
SITECODE: 453340015G01
AGENCY TYPE: COUNTY
LATITUDE: 33 D. 36 M. 42 S. N
LONGITUDE: 101 D. 51 M. 03 S. W
SUPPORTING AGENCY: TEXAS STATE DEPT OF HEALTH
COMMENTS:

COUNTY (33501): LUBBOCK CO
SITE ADDR: 1315 HASKELL
STATION TYPE (22): SUBURBAN - INDUSTRIAL
AQCR (211): AMARILLO-LUBBOCK
DIFF. GMT: WEST 06 HOURS

ITM ZONE: 14
ITM NORTHING: 3717165
ITM EASTING: 235691
ELEVATION ABOVE GROUND: 012 FT.
ELEVATION ABOVE MSL: 3016 FT.

LOCATION: LUBBOCK
SITECODE: 453340017G01
AGENCY TYPE: COUNTY
LATITUDE: 33 D. 39 M. 35 S. N
LONGITUDE: 101 D. 49 M. 10 S. W
SUPPORTING AGENCY: TEXAS STATE DEPT OF HEALTH
COMMENTS:

COUNTY (33501): LUBBOCK CO
SITE ADDR: AIRPORT NORTH OF WATER TOWER
STATION TYPE (23): RURAL - WATER TOWER
AQCR (211): AMARILLO-LUBBOCK
DIFF. GMT: WEST 06 HOURS

ITM ZONE: 14
ITM NORTHING: 3727[illegible]
ITM EASTING: 239[illegible]
ELEVATION ABOVE GROUND: 012 FT.
ELEVATION ABOVE MSL: 3016 FT.

LOCATION: LUBBOCK
SITECODE: 453340018G01
AGENCY TYPE: COUNTY
LATITUDE: 33 D. 38 M. 18 S. N
LONGITUDE: 101 D. 57 M. 11 S. W
SUPPORTING AGENCY: TEXAS STATE DEPT OF HEALTH
COMMENTS:

COUNTY (33501): LUBBOCK CO
SITE ADDR: 2506 SOUTHWEST
STATION TYPE (22): SUBURBAN - RESIDENTIAL
AQCR (211): AMARILLO-LUBBOCK
DIFF. GMT: WEST 06 HOURS

ITM ZONE: 14
ITM NORTHING: 3726551
ITM EASTING: 233823
ELEVATION ABOVE GROUND: [illegible] FT.
ELEVATION ABOVE MSL: [illegible] FT.

LOCATION: LUBBOCK
SITECODE: 453340020G01
AGENCY TYPE: COUNTY
LATITUDE: 33 D. 31 M. 42 S. N
LONGITUDE: 101 D. 51 M. 23 S. W
SUPPORTING AGENCY: TEXAS STATE DEPT OF HEALTH
COMMENTS:

COUNTY (33501): LUBBOCK CO
SITE ADDR: 1935 [illegible]
STATION TYPE (22): SUBURBAN - RESIDENTIAL
AQCR (211): AMARILLO-LUBBOCK
DIFF. GMT: WEST 06 HOURS

ITM ZONE: 14
ITM NORTHING: 3713715
ITM EASTING: 234733
ELEVATION ABOVE GROUND: 012 FT.
ELEVATION ABOVE MSL: [illegible] FT.

LOCATION: LUBBOCK
SITECODE: 453340021G01
AGENCY TYPE: COUNTY
LATITUDE: 33 D. 35 M. 20 S. N
LONGITUDE: 101 D. 49 M. 30 S. W
SUPPORTING AGENCY: TEXAS STATE DEPT OF HEALTH
COMMENTS:

COUNTY (33501): LUBBOCK CO
SITE ADDR: ZENITH 4166 STATION
STATION TYPE (22): SUBURBAN - RESIDENTIAL
AQCR (211): AMARILLO-LUBBOCK
DIFF. GMT: WEST 06 HOURS

ITM ZONE: 14
ITM NORTHING: 3719912
ITM EASTING: 239369
ELEVATION ABOVE GROUND: [illegible] FT.
ELEVATION ABOVE MSL: [illegible] FT.

LOCATION: LUBBOCK COUNTY
SITECODE: 453350001G01
AGENCY TYPE: COUNTY
LATITUDE: 33 D. 39 M. 45 S. N
LONGITUDE: 101 D. 41 M. 00 S. W
SUPPORTING AGENCY: TEXAS STATE DEPT OF HEALTH
COMMENTS:

COUNTY (33501): LUBBOCK CO
SITE ADDR: CITY HALL (LOCAL)
STATION TYPE (13): CENTER CITY - COMMERCIAL
AQCR (211): AMARILLO-LUBBOCK
DIFF. GMT: WEST 06 HOURS

ITM ZONE: 14
ITM NORTHING: 3727748
ITM EASTING: 251185
ELEVATION ABOVE GROUND: 033 FT.
ELEVATION ABOVE MSL: 3023 FT.

LOCATION: LUBBOCK COUNTY
SITECODE: 453350003G01
AGENCY TYPE: COUNTY
LATITUDE: 33 D. 41 M. 25 S. N
LONGITUDE: 101 D. 59 M. 30 S. W
SUPPORTING AGENCY: TEXAS STATE DEPT OF HEALTH
COMMENTS:

COUNTY (33501): LUBBOCK CO
SITE ADDR: WATER TOWER (SHALLOWATER)
STATION TYPE (13): CENTER CITY - COMMERCIAL
AQCR (211): AMARILLO-LUBBOCK
DIFF. GMT: WEST 06 HOURS

ITM ZONE: 14
ITM NORTHING: 3731535
ITM EASTING: 222674
ELEVATION ABOVE GROUND: 015 FT.
ELEVATION ABOVE MSL: 3017 FT.

LOCATION: LUBBOCK COUNTY
SITECODE: 453350004G01
AGENCY TYPE: COUNTY
LATITUDE: 33 D. 30 M. 30 S. N
LONGITUDE: 102 D. 00 M. 30 S. W
SUPPORTING AGENCY: TEXAS STATE DEPT OF HEALTH
COMMENTS:

COUNTY (33501): LUBBOCK CO
SITE ADDR: POST TERRIL (WOLFFORTH)
STATION TYPE (13): CENTER CITY - COMMERCIAL
AQCR (211): AMARILLO-LUBBOCK
DIFF. GMT: WEST 06 HOURS

ITM ZONE: 14
ITM NORTHING: 3711655
ITM EASTING: 227910
ELEVATION ABOVE GROUND: 020 FT.
ELEVATION ABOVE MSL: 3017 FT.

LOCATION: LUFKIN
SITECODE: 453360001G01
AGENCY TYPE: STATE
LATITUDE: 31 D. 20 M. [illegible] S. N
LONGITUDE: 094 D. 45 M. 25 S. W
SUPPORTING AGENCY: TEXAS STATE DEPT OF HEALTH
COMMENTS:

COUNTY (51103): ANGELINA CO
SITE ADDR: POOR FIRE STATION NO 2 ELLIS AVE
STATION TYPE (13): CENTER CITY - COMMERCIAL
AQCR (108): SOUTHERN LOUISIANA-SOUTHEAST TEXAS
DIFF. GMT: WEST 06 HOURS

ITM ZONE: 15
ITM NORTHING: 3465620
ITM EASTING: 334731
ELEVATION ABOVE GROUND: 015 FT.
ELEVATION ABOVE MSL: 0320 FT.

TEXAS

LOCATION: MCALLEN
SITECODE: 453390[illegible]1P01
AGENCY TYPE: ST[illegible]
LATITUDE: D. M. S.
LONGITUDE: D. M. S.
SUPPORTING AGENCY: TEXAS STATE DEPARTMENT OF HEALTH
COMMENTS:
COUNTY (3):
SITE ADDR: 1920 BEECH AVENUE
STATION TYPE (3):
AQCR (219): BROWNSVILLE-LAREDO
DIFF. GMT:
ITM ZONE:
ITM NORTHING:
ITM EASTING:
ELEVATION ABOVE GROUND: 30 FT.
ELEVATION ABOVE MSL: 122 FT.

LOCATION: MC ALLEN
SITECODE: 453390002A50
AGENCY TYPE: EPA/ATMOS. SURV.
LATITUDE: D. M. S.
LONGITUDE: D. M. S.
SUPPORTING AGENCY:
COMMENTS:
COUNTY (3):
SITE ADDR: U S QUARANTINE STATION
STATION TYPE (3):
AQCR (219): BROWNSVILLE-LAREDO
DIFF. GMT:
ITM ZONE:
ITM NORTHING:
ITM EASTING:
ELEVATION ABOVE GROUND: FT.
ELEVATION ABOVE MSL: FT.

LOCATION: MC ALLEN
SITECODE: 453390002F01
AGENCY TYPE: STATE
LATITUDE: D. M. S.
LONGITUDE: D. M. S.
SUPPORTING AGENCY:
COMMENTS:
COUNTY (3):
SITE ADDR: U S QUARANTINE STATION
STATION TYPE (3):
AQCR (219): BROWNSVILLE-LAREDO
DIFF. GMT:
ITM ZONE:
ITM NORTHING:
ITM EASTING:
ELEVATION ABOVE GROUND: FT.
ELEVATION ABOVE MSL: FT.

LOCATION: MARSHALL
SITECODE: 453500001A50
AGENCY TYPE: EPA/ATMOS. SURV.
LATITUDE: D. M. S.
LONGITUDE: D. M. S.
SUPPORTING AGENCY: MARSHALL-HARRISON COUNTY HEALTH DISTRICT
COMMENTS:
COUNTY (3):
SITE ADDR: COURT HOUSE PETER WHETSTONE SQUARE
STATION TYPE (3):
AQCR (022): SHREVEPORT-TEXARKANA-TYLER
DIFF. GMT:
ITM ZONE:
ITM NORTHING:
ITM EASTING:
ELEVATION ABOVE GROUND: FT.
ELEVATION ABOVE MSL: FT.

LOCATION: MARSHALL
SITECODE: 453500001F01
AGENCY TYPE: STATE
LATITUDE: 32 D. 32 M. 50 S. N
LONGITUDE: 094 D. 22 M. 20 S. W
SUPPORTING AGENCY: TEXAS STATE DEPT OF HEALTH
COMMENTS:
COUNTY (3340): HARRISON CO
SITE ADDR: ROOF NEW COUNTY COURTHSE WEST HOUSTON AVE
STATION TYPE (23): SUBURBAN - COMMERICAL
AQCR (022): SHREVEPORT-TEXARKANA-TYLER
DIFF. GMT: WEST 06 HOURS
ITM ZONE: 15
ITM NORTHING: 3601730
ITM EASTING: 371155
ELEVATION ABOVE GROUND: 000 FT.
ELEVATION ABOVE MSL: 3375 FT.

LOCATION: MATAGORDA COUNTY
SITECODE: 453540001A03
AGENCY TYPE: EPA/ATMOS. SURV.
LATITUDE: 69 D. 49 M. 59 S. N
LONGITUDE: 295 D. 59 M. 26 S. W
SUPPORTING AGENCY: MATAGORDA COUNTY HEALTH DEPARTMENT
COMMENTS:
COUNTY (3530): MATAGORDA CO
SITE ADDR: COLORADO RIVER LOCKS
STATION TYPE (41): REMOTE
AQCR (216): METROPOLITAN HOUSTON-GALVESTON
DIFF. GMT: WEST 06 HOURS
ITM ZONE: 15
ITM NORTHING: 7639449
ITM EASTING: 380717
ELEVATION ABOVE GROUND: 003 FT.
ELEVATION ABOVE MSL: 0015 FT.

LOCATION: MIDLAND
SITECODE: 453620001F01
AGENCY TYPE: STATE
LATITUDE: D. M. S.
LONGITUDE: D. M. S.
SUPPORTING AGENCY: MIDLAND COUNTY HEALTH UNIT
COMMENTS:
COUNTY (3):
SITE ADDR: CITY HALL
STATION TYPE (2):
AQCR (218): MIDLAND-ODESSA-SAN ANGELO
DIFF. GMT:
ITM ZONE:
ITM NORTHING:
ITM EASTING:
ELEVATION ABOVE GROUND: 15 FT.
ELEVATION ABOVE MSL: 2814 FT.

LOCATION: NEDERLAND
SITECODE: 453933001G01
AGENCY TYPE: COUNTY
LATITUDE: 29 D. 59 M. 45 S. N
LONGITUDE: 094 D. 00 M. 45 S. W
SUPPORTING AGENCY: TEXAS STATE DEPT OF HEALTH
COMMENTS:
COUNTY (2760): JEFFERSON CO
SITE ADDR: AIG & GAS CO TWIN CITY HWY
STATION TYPE (21): SUBURBAN - INDUSTRIAL
AQCR (106): SOUTHERN LOUISIANA-SOUTHEAST TEXAS
DIFF. GMT: WEST 06 HOURS
ITM ZONE: 15
ITM NORTHING: 3318570
ITM EASTING: 402338
ELEVATION ABOVE GROUND: 003 FT.
ELEVATION ABOVE MSL: 0000 FT.

LOCATION: NEDERLAND
SITECODE: 453933002G01
AGENCY TYPE: COUNTY
LATITUDE: 29 D. 59 M. 33 S. N
LONGITUDE: 094 D. 00 M. 15 S. W
SUPPORTING AGENCY: TEXAS STATE DEPT OF HEALTH
COMMENTS:
COUNTY (2760): JEFFERSON CO
SITE ADDR: 2923 N TWIN CITY HWY
STATION TYPE (23): SUBURBAN - COMMERICAL
AQCR (106): SOUTHERN LOUISIANA-SOUTHEAST TEXAS
DIFF. GMT: WEST 06 HOURS
ITM ZONE: 15
ITM NORTHING: 3318331
ITM EASTING: 403180
ELEVATION ABOVE GROUND: 000 FT.
ELEVATION ABOVE MSL: 0000 FT.

LOCATION: NEDERLAND
SITECODE: 453933003G01
AGENCY TYPE: COUNTY
LATITUDE: 29 D. 57 M. 15 S. N
LONGITUDE: 094 D. 01 M. 00 S. W
SUPPORTING AGENCY: TEXAS STATE DEPT OF HEALTH
COMMENTS:
COUNTY (2760): JEFFERSON CO
SITE ADDR: JEFFERSON COUNTY AIRPORT
STATION TYPE (23): SUBURBAN - COMMERICAL
AQCR (106): SOUTHERN LOUISIANA-SOUTHEAST TEXAS
DIFF. GMT: WEST 06 HOURS
ITM ZONE: 15
ITM NORTHING: 3313252
ITM EASTING: 401800
ELEVATION ABOVE GROUND: 013 FT.
ELEVATION ABOVE MSL: 0015 FT.

LOCATION: ODESSA
SITECODE: 453910001A01
AGENCY TYPE: EPA/ATMOS. SURV.
LATITUDE: D. M. S.
LONGITUDE: D. M. S.
SUPPORTING AGENCY: TEXAS STATE DEPARTMENT OF HEALTH
COMMENTS:
COUNTY (1610): ECTOR CO
SITE ADDR: SEVENTH & N DIXIE STREETS
STATION TYPE (3):
AQCR (218): MIDLAND-ODESSA-SAN ANGELO
DIFF. GMT:
ITM ZONE:
ITM NORTHING:
ITM EASTING:
ELEVATION ABOVE GROUND: 12 FT.
ELEVATION ABOVE MSL: 3490 FT.

LOCATION: ODESSA
SITECODE: 453910001F01
AGENCY TYPE: STATE
LATITUDE: D. M. S.
LONGITUDE: D. M. S.
SUPPORTING AGENCY: TEXAS STATE DEPARTMENT OF HEALTH
COMMENTS:
COUNTY (3):
SITE ADDR: SEVENTH & N DIXIE STREETS
STATION TYPE (3):
AQCR (218): MIDLAND-ODESSA-SAN ANGELO
DIFF. GMT:
ITM ZONE:
ITM NORTHING:
ITM EASTING:
ELEVATION ABOVE GROUND: 12 FT.
ELEVATION ABOVE MSL: 3490 FT.

LOCATION: ORANGE
SITECODE: 453945001F01
AGENCY TYPE: STATE
LATITUDE: D. M. S.
LONGITUDE: D. M. S.
SUPPORTING AGENCY: TEXAS STATE DEPARTMENT OF HEALTH
COMMENTS:
COUNTY (3):
SITE ADDR: SEVENTH STREET AT ELM
STATION TYPE (3):
AQCR (106): SOUTHERN LOUISIANA-SOUTHEAST TEXAS
DIFF. GMT:
ITM ZONE:
ITM NORTHING:
ITM EASTING:
ELEVATION ABOVE GROUND: 15 FT.
ELEVATION ABOVE MSL: 20 FT.

LOCATION: ORANGE
SITECODE: 454095000290
AGENCY TYPE: EPA/ATMOS. SURV.
LATITUDE: D. M. S.
LONGITUDE: D. M. S.
SUPPORTING AGENCY: ORANGE CITY-COUNTY HEALTH DEPARTMENT
COMMENTS:
COUNTY ( ):
SITE ADDR: CITY-COUNTY HEALTH DEPT 701 SECOND
STATION TYPE ( ):
AQCR (106): SOUTHERN LOUISIANA-SOUTHEAST TEXAS
DIFF. GMT:
UTM ZONE:
UTM NORTHING:
UTM EASTING:
ELEVATION ABOVE GROUND: FT.
ELEVATION ABOVE MSL: FT.

LOCATION: ORANGE
SITECODE: 454095000290
AGENCY TYPE: STATE
LATITUDE: D. M. S.
LONGITUDE: D. M. S.
SUPPORTING AGENCY: ORANGE CITY-COUNTY HEALTH DEPARTMENT
COMMENTS:
COUNTY ( ):
SITE ADDR: CITY-COUNTY HEALTH DEPT 701 SECOND
STATION TYPE ( ):
AQCR (106): SOUTHERN LOUISIANA-SOUTHEAST TEXAS
DIFF. GMT:
UTM ZONE:
UTM NORTHING:
UTM EASTING:
ELEVATION ABOVE GROUND: FT.
ELEVATION ABOVE MSL: FT.

LOCATION: PAMPA
SITECODE: 454310001F01
AGENCY TYPE: STATE
LATITUDE: 35 D. 33 M. 13 S. N
LONGITUDE: 100 D. 57 M. 30 S. W
SUPPORTING AGENCY: TEXAS STATE DEPT OF HEALTH
COMMENTS:
COUNTY (2153): GRAY CO
SITE ADDR: ROOF WEST E LEE JR HIGH SCHOOL
STATION TYPE (22): SUBURBAN - RESIDENTIAL
AQCR (211): AMARILLO-LUBBOCK
DIFF. GMT: WEST 06 HOURS
UTM ZONE: 14
UTM NORTHING: 3935204
UTM EASTING: 322494
ELEVATION ABOVE GROUND: 030 FT.
ELEVATION ABOVE MSL: 3254 FT.

LOCATION: PASADENA
SITECODE: 454360001A01
AGENCY TYPE: EPA/ATMOS. SURV.
LATITUDE: D. M. S.
LONGITUDE: D. M. S.
SUPPORTING AGENCY: HEALTH DEPARTMENT OF PASADENA
COMMENTS:
COUNTY ( ):
SITE ADDR: ROOF OF CITY HALL 1211 E SOUTHMORE
STATION TYPE ( ):
AQCR (216): METROPOLITAN HOUSTON-GALVESTON
DIFF. GMT:
UTM ZONE:
UTM NORTHING:
UTM EASTING:
ELEVATION ABOVE GROUND: 15 FT.
ELEVATION ABOVE MSL: 51 FT.

LOCATION: PASADENA
SITECODE: 454360002A01
AGENCY TYPE: EPA/ATMOS. SURV.
LATITUDE: D. M. S.
LONGITUDE: D. M. S.
SUPPORTING AGENCY:
COMMENTS:
COUNTY (2330): HARRIS CO
SITE ADDR: ROOF OF 2-STORY BUILDING 238 WEST SHAW
STATION TYPE (13): CENTER CITY - COMMERCIAL
AQCR (216): METROPOLITAN HOUSTON-GALVESTON
DIFF. GMT: WEST 06 HOURS
UTM ZONE:
UTM NORTHING:
UTM EASTING:
ELEVATION ABOVE GROUND: 050 FT.
ELEVATION ABOVE MSL: 0070 FT.

LOCATION: PASADENA
SITECODE: 454060002F01
AGENCY TYPE: STATE
LATITUDE: 29 D. 42 M. 45 S. N
LONGITUDE: 95 D. 13 M. 30 S. W
SUPPORTING AGENCY: TEXAS STATE DEPT OF HEALTH
COMMENTS:
COUNTY (2330): HARRIS CO
SITE ADDR: 239 W SHAW MUNICIPAL COURT BLDG
STATION TYPE (23): SUBURBAN - COMMERICAL
AQCR (216): METROPOLITAN HOUSTON-GALVESTON
DIFF. GMT: WEST 06 HOURS
UTM ZONE: 15
UTM NORTHING: 3288916
UTM EASTING: 294757
ELEVATION ABOVE GROUND: 030 FT.
ELEVATION ABOVE MSL: 0065 FT.

LOCATION: PASADENA TEXAS
SITECODE: 454060002H01
AGENCY TYPE: CITY
LATITUDE: D. M. S. N
LONGITUDE: D. M. S. W
SUPPORTING AGENCY: CITY OF HOUSTON
COMMENTS:
COUNTY ( ):
SITE ADDR: WALTER ST
STATION TYPE ( ):
AQCR (216): METROPOLITAN HOUSTON-GALVESTON
DIFF. GMT:
UTM ZONE:
UTM NORTHING:
UTM EASTING:
ELEVATION ABOVE GROUND: FT.
ELEVATION ABOVE MSL: FT.

LOCATION: PASADENA
SITECODE: 454060003H01
AGENCY TYPE: CITY
LATITUDE: 29 D. 43 M. 00 S. N
LONGITUDE: 095 D. 12 M. 00 S. W
SUPPORTING AGENCY: TEXAS STATE DEPT OF HEALTH
COMMENTS:
COUNTY (2330): HARRIS CO
SITE ADDR: 107 N MUNGER
STATION TYPE (23): SUBURBAN - COMMERICAL
AQCR (216): METROPOLITAN HOUSTON-GALVESTON
DIFF. GMT: WEST 06 HOURS
UTM ZONE: 15
UTM NORTHING: 3289232
UTM EASTING: 287184
ELEVATION ABOVE GROUND: 015 FT.
ELEVATION ABOVE MSL: 0033 FT.

LOCATION: PASADENA TEXAS
SITECODE: 454060004H01
AGENCY TYPE: CITY
LATITUDE: D. M. S. N
LONGITUDE: D. M. S. W
SUPPORTING AGENCY: CITY OF HOUSTON
COMMENTS:
COUNTY ( ):
SITE ADDR: DOG POUND
STATION TYPE ( ):
AQCR (216): METROPOLI AN HOUSTON-GALVESTON
DIFF. GMT:
UTM ZONE:
UTM NORTHING:
UTM EASTING:
ELEVATION ABOVE GROUND: FT.
ELEVATION ABOVE MSL: FT.

LOCATION: PASADENA
SITECODE: 454360006F01
AGENCY TYPE: STATE
LATITUDE: 29 D. 39 M. 15 S. N
LONGITUDE: 095 D. 07 M. 05 S. W
SUPPORTING AGENCY: TEXAS STATE DEPT OF HEALTH
COMMENTS:
COUNTY (2330): HARRIS CO
SITE ADDR: SAN JACINTO JR COLLEGE 8060 SPENCER HWY
STATION TYPE (22): SUBURBAN - RESIDENTIAL
AQCR (216): METROPOLITAN HOUSTON-GALVESTON
DIFF. GMT: WEST 06 HOURS
UTM ZONE: 15
UTM NORTHING: 3282157
UTM EASTING: 294987
ELEVATION ABOVE GROUND: 012 FT.
ELEVATION ABOVE MSL: 0039 FT.

LOCATION: PORT ARTHUR
SITECODE: 454190001F01
AGENCY TYPE: STATE
LATITUDE: D. M. S.
LONGITUDE: D. M. S.
SUPPORTING AGENCY: TEXAS STATE DEPARTMENT OF HEALTH
COMMENTS:
COUNTY ( ):
SITE ADDR: MEMORIAL BOULEVARD + 32ND STREET
STATION TYPE ( ):
AQCR (106): SOUTHERN LOUISIANA-SOUTHEAST TEXAS
DIFF. GMT:
UTM ZONE:
UTM NORTHING:
UTM EASTING:
ELEVATION ABOVE GROUND: 20 FT.
ELEVATION ABOVE MSL: 18 FT.

LOCATION: PORT ARTHUR
SITECODE: 454190002F01
AGENCY TYPE: STATE
LATITUDE: D. M. S.
LONGITUDE: D. M. S.
SUPPORTING AGENCY: TEXAS STATE DEPARTMENT OF HEALTH
COMMENTS:
COUNTY ( ):
SITE ADDR: P O BOX 1089 HENRY D MILLS BLVD
STATION TYPE ( ):
AQCR (106): SOUTHERN LOUISIANA-SOUTHEAST TEXAS
DIFF. GMT:
UTM ZONE:
UTM NORTHING:
UTM EASTING:
ELEVATION ABOVE GROUND: 15 FT.
ELEVATION ABOVE MSL: 35 FT.

LOCATION: PORT ARTHUR
SITECODE: 454190003A50
AGENCY TYPE: EPA/ATMOS. SURV.
LATITUDE: D. M. S.
LONGITUDE: D. M. S.
SUPPORTING AGENCY: PORT ARTHUR CITY HEALTH DEPARTMENT
COMMENTS:
COUNTY ( ):
SITE ADDR: 246 LAKE SHORE DRIVE
STATION TYPE ( ):
AQCR (106): SOUTHERN LOUISIANA-SOUTHEAST TEXAS
DIFF. GMT:
UTM ZONE:
UTM NORTHING:
UTM EASTING:
ELEVATION ABOVE GROUND: FT.
ELEVATION ABOVE MSL: FT.

TEXAS

LOCATION: PORT ARTHUR
SITECODE: 454190003F01
AGENCY TYPE: STATE
LATITUDE: D. M. S.
LONGITUDE: D. M. S.
SUPPORTING AGENCY: PORT ARTHUR CITY HEALTH DEPARTMENT
COMMENTS:
COUNTY ( ):
SITE ADDR: 246 LAKE SHORE DRIVE
STATION TYPE ( ):
AQCR (106): SOUTHERN LOUISIANA-SOUTHEAST TEXAS
DIFF. GMT:
UTM ZONE:
UTM NORTHING:
UTM EASTING:
ELEVATION ABOVE GROUND: FT.
ELEVATION ABOVE MSL: FT.

LOCATION: PORT ARTHUR
SITECODE: 454190004G02
AGENCY TYPE: COUNTY
LATITUDE: 29 D. 50 M. 15 S. N
LONGITUDE: 093 D. 57 M. 30 S. W
SUPPORTING AGENCY: TEXAS STATE DEPT OF HEALTH
COMMENTS:
COUNTY (2760): JEFFERSON CO
SITE ADDR: PORT ARTHUR DOCKS PICTON TOWING CO
STATION TYPE (34): RURAL - INDUSTRIAL
AQCR (106): SOUTHERN LOUISIANA SOUTHEAST TEXAS
DIFF. GMT: WEST 06 HOURS
UTM ZONE: 15
UTM NORTHING: 3303481
UTM EASTING: 408417
ELEVATION ABOVE GROUND: 010 FT.
ELEVATION ABOVE MSL: 0020 FT.

LOCATION: PORT ARTHUR
SITECODE: 454190005G01
AGENCY TYPE: COUNTY
LATITUDE: 29 D. 53 M. 45 S. N
LONGITUDE: 093 D. 58 M. 45 S. W
SUPPORTING AGENCY: TEXAS STATE DEPT OF HEALTH
COMMENTS:
COUNTY (2760): JEFFERSON CO
SITE ADDR: PORT ARTHUR SERVICE CENTER HWY 73
STATION TYPE (34): RURAL - INDUSTRIAL
AQCR (106): SOUTHERN LOUISIANA-SOUTHEAST TEXAS
DIFF. GMT: WEST 06 HOURS
UTM ZONE: 15
UTM NORTHING: 3307461
UTM EASTING: 405460
ELEVATION ABOVE GROUND: 004 FT.
ELEVATION ABOVE MSL: 0022 FT.

LOCATION: PORT ARTHUR
SITECODE: 454190006G01
AGENCY TYPE: COUNTY
LATITUDE: 29 D. 57 M. 45 S. N
LONGITUDE: 093 D. 54 M. 00 S. W
SUPPORTING AGENCY: TEXAS STATE DEPT OF HEALTH
COMMENTS:
COUNTY (2760): JEFFERSON CO
SITE ADDR: 4008 GRAND VIEW
STATION TYPE (21): SUBURBAN - INDUSTRIAL
AQCR (106): SOUTHERN LOUISIANA-SOUTHEAST TEXAS
DIFF. GMT: WEST 06 HOURS
UTM ZONE: 15
UTM NORTHING: 3314786
UTM EASTING: 413161
ELEVATION ABOVE GROUND: 004 FT.
ELEVATION ABOVE MSL: 0022 FT.

LOCATION: PORT ISABEL
SITECODE: 454200001F01
AGENCY TYPE: STATE
LATITUDE: 26 D. 04 M. 30 S. N
LONGITUDE: 097 D. 12 M. 30 S. W
SUPPORTING AGENCY: TEXAS STATE DEPT OF HEALTH
COMMENTS:
COUNTY (0750): CAMERON CO
SITE ADDR: ROOF FIRE STA CITY HALL E MAXAN & MANAUTOU
STATION TYPE (22): SUBURBAN - RESIDENTIAL
AQCR (213): BROWNSVILLE-LAREDO
DIFF. GMT: WEST 06 HOURS
UTM ZONE: 14
UTM NORTHING: 2885054
UTM EASTING: 679213
ELEVATION ABOVE GROUND: 020 FT.
ELEVATION ABOVE MSL: 0035 FT.

LOCATION: PORT NECHES
SITECODE: 454225002G01
AGENCY TYPE: COUNTY
LATITUDE: 29 D. 59 M. 30 S. N
LONGITUDE: 093 D. 57 M. 30 S. W
SUPPORTING AGENCY: TEXAS STATE DEPT OF HEALTH
COMMENTS:
COUNTY (2760): JEFFERSON CO
SITE ADDR: 207 AVE B
STATION TYPE (22): SUBURBAN - RESIDENTIAL
AQCR (106): SOUTHERN LOUISIANA-SOUTHEAST TEXAS
DIFF. GMT: WEST 06 HOURS
UTM ZONE: 15
UTM NORTHING: 3318063
UTM EASTING: 407559
ELEVATION ABOVE GROUND: 000 FT.
ELEVATION ABOVE MSL: 0000 FT.

LOCATION: PORT NECHES
SITECODE: 454225003G01
AGENCY TYPE: COUNTY
LATITUDE: 29 D. 58 M. 15 S. N
LONGITUDE: 093 D. 56 M. 45 S. W
SUPPORTING AGENCY: TEXAS STATE DEPT OF HEALTH
COMMENTS:
COUNTY (2760): JEFFERSON CO
SITE ADDR: 123 ORCHARD ST
STATION TYPE (22): SUBURBAN - RESIDENTIAL
AQCR (106): SOUTHERN LOUISIANA-SOUTHEAST TEXAS
DIFF. GMT: WEST 06 HOURS
UTM ZONE: 15
UTM NORTHING: 3315733
UTM EASTING: 410355
ELEVATION ABOVE GROUND: 000 FT.
ELEVATION ABOVE MSL: 0000 FT.

LOCATION: PORT NECHES
SITECODE: 454225004F01
AGENCY TYPE: STATE
LATITUDE: 29 D. 59 M. 40 S. N
LONGITUDE: 093 D. 57 M. 15 S. W
SUPPORTING AGENCY: TEXAS STATE DEPT OF HEALTH
COMMENTS:
COUNTY (2760): JEFFERSON CO
SITE ADDR: 1200 PARK STREET AND AVE C WATER WORKS
STATION TYPE (22): SUBURBAN - RESIDENTIAL
AQCR (106): SOUTHERN LOUISIANA-SOUTHEAST TEXAS
DIFF. GMT: WEST 06 HOURS
UTM ZONE: 15
UTM NORTHING: 3318060
UTM EASTING: 407961
ELEVATION ABOVE GROUND: 030 FT.
ELEVATION ABOVE MSL: 0050 FT.

LOCATION: PORT NECHES
SITECODE: 454225006G01
AGENCY TYPE: COUNTY
LATITUDE: 29 D. 59 M. 30 S. N
LONGITUDE: 093 D. 57 M. 15 S. W
SUPPORTING AGENCY: TEXAS STATE DEPT OF HEALTH
COMMENTS:
COUNTY (2760): JEFFERSON CO
SITE ADDR: PORT NECHES WATER PLANT 1200 PARK STREET
STATION TYPE (22): SUBURBAN - RESIDENTIAL
AQCR (106): SOUTHERN LOUISIANA-SOUTHEAST TEXAS
DIFF. GMT: WEST 06 HOURS
UTM ZONE: 15
UTM NORTHING: 3318060
UTM EASTING: 407961
ELEVATION ABOVE GROUND: 015 FT.
ELEVATION ABOVE MSL: 0035 FT.

LOCATION: PORT NECHES
SITECODE: 454225007G01
AGENCY TYPE: COUNTY
LATITUDE: 29 D. 56 M. 45 S. N
LONGITUDE: 093 D. 56 M. 45 S. W
SUPPORTING AGENCY: TEXAS STATE DEPT OF HEALTH
COMMENTS:
COUNTY (2760): JEFFERSON CO
SITE ADDR: PORT NECHES SEWAGE PLANT
STATION TYPE (21): SUBURBAN - INDUSTRIAL
AQCR (106): SOUTHERN LOUISIANA-SOUTHEAST TEXAS
DIFF. GMT: WEST 06 HOURS
UTM ZONE: 15
UTM NORTHING: 3317074
UTM EASTING: 408774
ELEVATION ABOVE GROUND: 015 FT.
ELEVATION ABOVE MSL: 0035 FT.

LOCATION: PORT NECHES
SITECODE: 454225008G01
AGENCY TYPE: COUNTY
LATITUDE: 29 D. 54 M. 00 S. N
LONGITUDE: 093 D. 56 M. 45 S. W
SUPPORTING AGENCY: TEXAS STATE DEPT OF HEALTH
COMMENTS:
COUNTY (2760): JEFFERSON CO
SITE ADDR: 917 NECHES DRIVE
STATION TYPE (22): SUBURBAN - RESIDENTIAL
AQCR (106): SOUTHERN LOUISIANA-SOUTHEAST TEXAS
DIFF. GMT: WEST 06 HOURS
UTM ZONE: 15
UTM NORTHING: 3317130
UTM EASTING: 408759
ELEVATION ABOVE GROUND: 010 FT.
ELEVATION ABOVE MSL: 0030 FT.

LOCATION: SAN ANGELO
SITECODE: 454560001F01
AGENCY TYPE: STATE
LATITUDE: D. M. S.
LONGITUDE: D. M. S.
SUPPORTING AGENCY: SAN ANGELO TCM GREEN COUNTY HEALTH DEPARTMENT
COMMENTS:
COUNTY ( ):
SITE ADDR: CITY HALL
STATION TYPE ( ):
AQCR (218): MIDLAND-ODESSA-SAN ANGELO
DIFF. GMT:
UTM ZONE:
UTM NORTHING:
UTM EASTING:
ELEVATION ABOVE GROUND: 48 FT.
ELEVATION ABOVE MSL: 1347 FT.

LOCATION: SAN ANTONIO
SITECODE: 454570001A01
AGENCY TYPE: EPA/ATMOS. SURV.
LATITUDE: 29 D. 25 M. 26 S. N
LONGITUDE: 098 D. 29 M. 49 S. W
SUPPORTING AGENCY: SAN ANTONIO METROPOLITAN HEALTH DISTRICT
COMMENTS:
COUNTY (0420): BEXAR CO
SITE ADDR: CORPORATION COURT 302 S LAREDO
STATION TYPE (00):
AQCR (217): METROPOLITAN SAN ANTONIO
DIFF. GMT: WEST 06 HOURS
UTM ZONE: 14
UTM NORTHING: 3254873
UTM EASTING: 548798
ELEVATION ABOVE GROUND: 000 FT.
ELEVATION ABOVE MSL: 0000 FT.

LOCATION: SAN ANTONIO
SITECODE: 454570001G01
AGENCY TYPE: COUNTY
LATITUDE: 29 D. 25 M. 24 S. N
LONGITUDE: 098 D. 29 M. 47 S. W
SUPPORTING AGENCY: TEXAS STATE DEPT OF HEALTH
COMMENTS:
COUNTY (0420): BEXAR CO
SITE ADDR: MUNICIPAL COURT 302 S LAREDO
STATION TYPE (13): CENTER CITY - COMMERCIAL
AQCR (217): METROPOLITAN SAN ANTONIO
DIFF. GMT: WEST 06 HOURS
UTM ZONE: 14
UTM NORTHING: 3254810
UTM EASTING: 548853
ELEVATION ABOVE GROUND: 015 FT.
ELEVATION ABOVE MSL: 0647 FT.

LOCATION: SAN ANTONIO
SITECODE: 454570002G02
AGENCY TYPE: COUNTY
LATITUDE: 29 D. 37 M. 40 S. N
LONGITUDE: 098 D. 36 M. 32 S. W
SUPPORTING AGENCY: TEXAS STATE DEPT OF HEALTH
COMMENTS:
COUNTY (0420): BEXAR CO
SITE ADDR: TRAILER PARK FREDERICKSBURG ROAD
STATION TYPE (33): RURAL - COMMERCIAL
AQCR (217): METROPOLITAN SAN ANTONIO
DIFF. GMT: WEST 06 HOURS
UTM ZONE: 14
UTM NORTHING: 3277421
UTM EASTING: 537864
ELEVATION ABOVE GROUND: 004 FT.
ELEVATION ABOVE MSL: 0725 FT.

LOCATION: SAN ANTONIO
SITECODE: 454570003H01
AGENCY TYPE: CITY
LATITUDE: 29 D. 38 M. 31 S. N
LONGITUDE: 098 D. 25 M. 07 S. W
SUPPORTING AGENCY: SAN ANTONIO METROPOLITAN HEALTH DISTRICT
COMMENTS:
COUNTY (0420): BEXAR CO
SITE ADDR: NORTHWOOD ESTATES MENGER ROAD
STATION TYPE (41): REMOTE
AQCR (217): METROPOLITAN SAN ANTONIO
DIFF. GMT: WEST 06 HOURS
UTM ZONE: 14
UTM NORTHING: 3279045
UTM EASTING: 556276
ELEVATION ABOVE GROUND: 000 FT.
ELEVATION ABOVE MSL: 0000 FT.

LOCATION: SAN ANTONIO
SITECODE: 454570006H01
AGENCY TYPE: CITY
LATITUDE: 29 D. 31 M. 12 S. N
LONGITUDE: 098 D. 48 M. 10 S. W
SUPPORTING AGENCY: SAN ANTONIO METROPOLITAN HEALTH DISTRICT
COMMENTS:
COUNTY (0420): BEXAR CO
SITE ADDR: EVERS FARM FM471
STATION TYPE (00):
AQCR (217): METROPOLITAN SAN ANTONIO
DIFF. GMT: WEST 06 HOURS
UTM ZONE: 14
UTM NORTHING: 3265433
UTM EASTING: 519114
ELEVATION ABOVE GROUND: 000 FT.
ELEVATION ABOVE MSL: 0000 FT.

LOCATION: SAN ANTONIO
SITECODE: 454570035H01
AGENCY TYPE: CITY
LATITUDE: 29 D. 30 M. 22 S. N
LONGITUDE: 098 D. 34 M. 13 S. W
SUPPORTING AGENCY: SAN ANTONIO METROPOLITAN HEALTH DISTRICT
COMMENTS:
COUNTY (0420): BEXAR CO
SITE ADDR: OAK HILLS COUNTRY CLUB FREDERICKSBURG RD
STATION TYPE (00):
AQCR (217): METROPOLITAN SAN ANTONIO
DIFF. GMT: WEST 06 HOURS
UTM ZONE: 14
UTM NORTHING: 3263954
UTM EASTING: 541651
ELEVATION ABOVE GROUND: 000 FT.
ELEVATION ABOVE MSL: 0000 FT.

LOCATION: SAN ANTONIO
SITECODE: 454570006H01
AGENCY TYPE: CITY
LATITUDE: 29 D. 34 M. 20 S. N
LONGITUDE: 098 D. 31 M. 31 S. W
SUPPORTING AGENCY: SAN ANTONIO METROPOLITAN HEALTH DISTRICT
COMMENTS:
COUNTY (0420): BEXAR CO
SITE ADDR: CADILLAC WATER CO CADILLAC DRIVE
STATION TYPE (22): SUBURBAN - RESIDENTIAL
AQCR (217): METROPOLITAN SAN ANTONIO
DIFF. GMT: WEST 06 HOURS
UTM ZONE: 14
UTM NORTHING: 3271298
UTM EASTING: 545982
ELEVATION ABOVE GROUND: 000 FT.
ELEVATION ABOVE MSL: 0000 FT.

LOCATION: SAN ANTONIO
SITECODE: 454570007H01
AGENCY TYPE: CITY
LATITUDE: 29 D. 31 M. 15 S. N
LONGITUDE: 098 D. 28 M. 40 S. W
SUPPORTING AGENCY: SAN ANTONIO METROPOLITAN HEALTH DISTRICT
COMMENTS:
COUNTY (0420): BEXAR CO
SITE ADDR: NORTH LOOP 1215 NORTHERN
STATION TYPE (00):
AQCR (217): METROPOLITAN SAN ANTONIO
DIFF. GMT: WEST 06 HOURS
UTM ZONE: 14
UTM NORTHING: 3265623
UTM EASTING: 550609
ELEVATION ABOVE GROUND: 000 FT.
ELEVATION ABOVE MSL: 0000 FT.

LOCATION: SAN ANTONIO
SITECODE: 454570008H01
AGENCY TYPE: CITY
LATITUDE: 29 D. 30 M. 30 S. N
LONGITUDE: 098 D. 24 M. 12 S. W
SUPPORTING AGENCY: SAN ANTONIO METROPOLITAN HEALTH DISTRICT
COMMENTS:
COUNTY (0420): BEXAR CO
SITE ADDR: WALZEN 127 NEWPORT
STATION TYPE (00):
AQCR (217): METROPOLITAN SAN ANTONIO
DIFF. GMT: WEST 06 HOURS
UTM ZONE: 14
UTM NORTHING: 3264273
UTM EASTING: 557831
ELEVATION ABOVE GROUND: 000 FT.
ELEVATION ABOVE MSL: 0000 FT.

LOCATION: SAN ANTONIO
SITECODE: 454570009H01
AGENCY TYPE: CITY
LATITUDE: 29 D. 30 M. 40 S. N
LONGITUDE: 098 D. 17 M. 31 S. W
SUPPORTING AGENCY: SAN ANTONIO METROPOLITAN HEALTH DISTRICT
COMMENTS:
COUNTY (0420): BEXAR CO
SITE ADDR: SALATRILLO SCHAEFER ROAD
STATION TYPE (22): SUBURBAN - RESIDENTIAL
AQCR (217): METROPOLITAN SAN ANTONIO
DIFF. GMT: WEST 06 HOURS
UTM ZONE: 14
UTM NORTHING: 3264641
UTM EASTING: 569625
ELEVATION ABOVE GROUND: 000 FT.
ELEVATION ABOVE MSL: 0000 FT.

LOCATION: SAN ANTONIO
SITECODE: 454570011H01
AGENCY TYPE: CITY
LATITUDE: 29 D. 23 M. 08 S. N
LONGITUDE: 098 D. 38 M. 18 S. W
SUPPORTING AGENCY: SAN ANTONIO METROPOLITAN HEALTH DISTRICT
COMMENTS:
COUNTY (0420): BEXAR CO
SITE ADDR: LACKLAND CITY SPRINGVALE ROAD
STATION TYPE (00):
AQCR (217): METROPOLITAN SAN ANTONIO
DIFF. GMT: WEST 06 HOURS
UTM ZONE: 14
UTM NORTHING: 3250576
UTM EASTING: 535096
ELEVATION ABOVE GROUND: 000 FT.
ELEVATION ABOVE MSL: 0000 FT.

LOCATION: SAN ANTONIO
SITECODE: 454570012H01
AGENCY TYPE: CITY
LATITUDE: 29 D. 25 M. 25 S. N
LONGITUDE: 098 D. 34 M. 45 S. W
SUPPORTING AGENCY: SAN ANTONIO METROPOLITAN HEALTH DISTRICT
COMMENTS:
COUNTY (0420): BEXAR CO
SITE ADDR: LADY OF THE LAKE 855 HWY 90 WEST
STATION TYPE (00):
AQCR (217): METROPOLITAN SAN ANTONIO
DIFF. GMT: WEST 06 HOURS
UTM ZONE: 14
UTM NORTHING: 3254811
UTM EASTING: 540822
ELEVATION ABOVE GROUND: 000 FT.
ELEVATION ABOVE MSL: 0000 FT.

LOCATION: SAN ANTONIO
SITECODE: 454570013H01
AGENCY TYPE: CITY
LATITUDE: 29 D. 28 M. 15 S. N
LONGITUDE: 098 D. 31 M. 10 S. W
SUPPORTING AGENCY: SAN ANTONIO METROPOLITAN HEALTH DISTRICT
COMMENTS:
COUNTY (0420): BEXAR CO
SITE ADDR: EDISON 1503 EDISON DRIVE
STATION TYPE (22): SUBURBAN - RESIDENTIAL
AQCR (217): METROPOLITAN SAN ANTONIO
DIFF. GMT: WEST 06 HOURS
UTM ZONE: 14
UTM NORTHING: 3260066
UTM EASTING: 546593
ELEVATION ABOVE GROUND: 000 FT.
ELEVATION ABOVE MSL: 0000 FT.

LOCATION: SAN ANTONIO
SITECODE: 454570014H01
AGENCY TYPE: CITY
LATITUDE: 29 D. 33 M. 42 S. N
LONGITUDE: 098 D. 40 M. 48 S. W
SUPPORTING AGENCY: SAN ANTONIO METROPOLITAN HEALTH DISTRICT
COMMENTS:
COUNTY (0420): BEXAR CO
SITE ADDR: HELOTES PARK ESTATES BANDERA HWY
STATION TYPE (22): SUBURBAN - RESIDENTIAL
AQCR (217): METROPOLITAN SAN ANTONIO
DIFF. GMT: WEST 06 HOURS
UTM ZONE: 14
UTM NORTHING: 3270074
UTM EASTING: 531000
ELEVATION ABOVE GROUND: 000 FT.
ELEVATION ABOVE MSL: 0000 FT.

TEXAS

LOCATION: SAN ANTONIO
SITECODE: 454570015H01
AGENCY TYPE: CITY
LATITUDE: 29 D. 26 M. 40 S. N
LONGITUDE: 098 D. 24 M. 47 S. W
SUPPORTING AGENCY: SAN ANTONIO METROPOLITAN HEALTH DISTRICT
COMMENTS:
COUNTY (0420): BEXAR CO
SITE ADDR: 254 SEALE ROAD
STATION TYPE (00):
AQCR (217): METROPOLITAN SAN ANTONIO
DIFF. GMT: WEST 06 HOURS
UTM ZONE: 14
UTM NORTHING: 3257188
UTM EASTING: 556925
ELEVATION ABOVE GROUND: 000 FT.
ELEVATION ABOVE MSL: 0000 FT.

LOCATION: SAN ANTONIO
SITECODE: 454570017H01
AGENCY TYPE: CITY
LATITUDE: 29 D. 19 M. 40 S. N
LONGITUDE: 098 D. 32 M. 15 S. W
SUPPORTING AGENCY: SAN ANTONIO METROPOLITAN HEALTH DISTRICT
COMMENTS:
COUNTY (0420): BEXAR CO
SITE ADDR: BEXAR METRO RHODA + GILLETTE
STATION TYPE (22): SUBURBAN - RESIDENTIAL
AQCR (217): METROPOLITAN SAN ANTONIO
DIFF. GMT: WEST 06 HOURS
UTM ZONE: 14
UTM NORTHING: 3244209
UTM EASTING: 544906
ELEVATION ABOVE GROUND: 000 FT.
ELEVATION ABOVE MSL: 0000 FT.

LOCATION: SAN ANTONIO
SITECODE: 454570018H01
AGENCY TYPE: CITY
LATITUDE: 29 D. 21 M. 10 S. N
LONGITUDE: 098 D. 27 M. 14 S. W
SUPPORTING AGENCY: SAN ANTONIO METROPOLITAN HEALTH DISTRICT
COMMENTS:
COUNTY (0420): BEXAR CO
SITE ADDR: SOUTH EAST CENTER 7401 S NEW BRAUNFELS
STATION TYPE (00):
AQCR (217): METROPOLITAN SAN ANTONIO
DIFF. GMT: WEST 06 HOURS
UTM ZONE: 14
UTM NORTHING: 3247013
UTM EASTING: 553012
ELEVATION ABOVE GROUND: 000 FT.
ELEVATION ABOVE MSL: 0000 FT.

LOCATION: SAN ANTONIO
SITECODE: 454570019H01
AGENCY TYPE: CITY
LATITUDE: 29 D. 21 M. 55 S. N
LONGITUDE: 098 D. 19 M. 05 S. W
SUPPORTING AGENCY: SAN ANTONIO METROPOLITAN HEALTH DISTRICT
COMMENTS:
COUNTY (0420): BEXAR CO
SITE ADDR: BECK ROAD
STATION TYPE (41): REMOTE
AQCR (217): METROPOLITAN SAN ANTONIO
DIFF. GMT: WEST 06 HOURS
UTM ZONE: 14
UTM NORTHING: 3248468
UTM EASTING: 566188
ELEVATION ABOVE GROUND: 000 FT.
ELEVATION ABOVE MSL: 0000 FT.

LOCATION: SAN ANTONIO
SITECODE: 454570020H01
AGENCY TYPE: CITY
LATITUDE: 29 D. 13 M. 32 S. N
LONGITUDE: 098 D. 40 M. 00 S. W
SUPPORTING AGENCY: SAN ANTONIO METROPOLITAN HEALTH DISTRICT
COMMENTS:
COUNTY (0420): BEXAR CO
SITE ADDR: SOMERSET
STATION TYPE (22): SUBURBAN - RESIDENTIAL
AQCR (217): METROPOLITAN SAN ANTONIO
DIFF. GMT: WEST 06 HOURS
UTM ZONE: 14
UTM NORTHING: 3232840
UTM EASTING: 532397
ELEVATION ABOVE GROUND: 000 FT.
ELEVATION ABOVE MSL: 0000 FT.

LOCATION: SAN ANTONIO
SITECODE: 454570021H01
AGENCY TYPE: CITY
LATITUDE: 29 D. 16 M. 00 S. N
LONGITUDE: 098 D. 23 M. 10 S. W
SUPPORTING AGENCY: SAN ANTONIO METROPOLITAN HEALTH DISTRICT
COMMENTS:
COUNTY (0420): BEXAR CO
SITE ADDR: BRAUNIG LAKE
STATION TYPE (41): REMOTE
AQCR (217): METROPOLITAN SAN ANTONIO
DIFF. GMT: WEST 06 HOURS
UTM ZONE: 14
UTM NORTHING: 3237506
UTM EASTING: 559640
ELEVATION ABOVE GROUND: 000 FT.
ELEVATION ABOVE MSL: 0000 FT.

LOCATION: SAN ANTONIO
SITECODE: 454570022G02
AGENCY TYPE: COUNTY
LATITUDE: 29 D. 31 M. 39 S. N
LONGITUDE: 098 D. 28 M. 28 S. W
SUPPORTING AGENCY: TEXAS STATE DEPT OF HEALTH
COMMENTS:
COUNTY (0420): BEXAR CO
SITE ADDR: INTERNATIONAL AIRPORT 139 AIRPORT
STATION TYPE (23): SUBURBAN - COMMERICAL
AQCR (217): METROPOLITAN SAN ANTONIO
DIFF. GMT: WEST 06 HOURS
UTM ZONE: 14
UTM NORTHING: 3266361
UTM EASTING: 550930
ELEVATION ABOVE GROUND: 015 FT.
ELEVATION ABOVE MSL: 0795 FT.

LOCATION: SAN ANTONIO
SITECODE: 454570022N05
AGENCY TYPE: FED NON-MILITARY
LATITUDE: 29 D. 32 M. 00 S. N
LONGITUDE: 098 D. 28 M. 00 S. W
SUPPORTING AGENCY: NATIONAL CLIMATIC CENTER U S DEPARTMENT OF COMMERCE
COMMENTS: WBAN STATION NUMBER= 12921
COUNTY (0420): BEXAR CO
SITE ADDR: INTNL AIRPORT
STATION TYPE (00):
AQCR (217): METROPOLITAN SAN ANTONIO
DIFF. GMT: WEST 06 HOURS
UTM ZONE: 14
UTM NORTHING: 3267313
UTM EASTING: 551679
ELEVATION ABOVE GROUND: 000 FT.
ELEVATION ABOVE MSL: 0794 FT.

LOCATION: SAN ANTONIO
SITECODE: 454570023G01
AGENCY TYPE: COUNTY
LATITUDE: 29 D. 35 M. 24 S. N
LONGITUDE: 098 D. 38 M. 28 S. W
SUPPORTING AGENCY: TEXAS STATE DEPT OF HEALTH
COMMENTS:
COUNTY (0420): BEXAR CO
SITE ADDR: HILLS AND DALES WATER CO WHITE FAWN RD
STATION TYPE (31): RURAL - NEAR URBAN
AQCR (217): METROPOLITAN SAN ANTONIO
DIFF. GMT: WEST 06 HOURS
UTM ZONE: 14
UTM NORTHING: 3273225
UTM EASTING: 536757
ELEVATION ABOVE GROUND: 004 FT.
ELEVATION ABOVE MSL: 1104 FT.

LOCATION: SAN ANTONIO
SITECODE: 454570024G01
AGENCY TYPE: COUNTY
LATITUDE: 29 D. 26 M. 16 S. N
LONGITUDE: 098 D. 33 M. 52 S. W
SUPPORTING AGENCY: TEXAS STATE DEPT OF HEALTH
COMMENTS:
COUNTY (0420): BEXAR CO
SITE ADDR: 3939 FLAGLE ST
STATION TYPE (22): SUBURBAN - RESIDENTIAL
AQCR (217): METROPOLITAN SAN ANTONIO
DIFF. GMT: WEST 06 HOURS
UTM ZONE: 14
UTM NORTHING: 3256394
UTM EASTING: 542265
ELEVATION ABOVE GROUND: 022 FT.
ELEVATION ABOVE MSL: 0490 FT.

LOCATION: SAN ANTONIO
SITECODE: 454570025G02
AGENCY TYPE: COUNTY
LATITUDE: 29 D. 29 M. 52 S. N
LONGITUDE: 098 D. 29 M. 16 S. W
SUPPORTING AGENCY: TEXAS STATE DEPT OF HEALTH
COMMENTS:
COUNTY (0420): BEXAR CO
SITE ADDR: CITY WATER PUMP STA 7110 BASIN DR
STATION TYPE (22): SUBURBAN - RESIDENTIAL
AQCR (217): METROPOLITAN SAN ANTONIO
DIFF. GMT: WEST 06 HOURS
UTM ZONE: 14
UTM NORTHING: 3263063
UTM EASTING: 549652
ELEVATION ABOVE GROUND: 023 FT.
ELEVATION ABOVE MSL: 0729 FT.

LOCATION: SAN ANTONIO
SITECODE: 454570026G01
AGENCY TYPE: COUNTY
LATITUDE: 29 D. 22 M. 04 S. N
LONGITUDE: 098 D. 32 M. 37 S. W
SUPPORTING AGENCY: TEXAS STATE DEPT OF HEALTH
COMMENTS:
COUNTY (0420): BEXAR CO
SITE ADDR: SOUTHCROSS FIRE STA 2242 W SOUTHCROSS
STATION TYPE (23): SUBURBAN - COMMERICAL
AQCR (217): METROPOLITAN SAN ANTONIO
DIFF. GMT: WEST 06 HOURS
UTM ZONE: 14
UTM NORTHING: 3248636
UTM EASTING: 544296
ELEVATION ABOVE GROUND: 013 FT.
ELEVATION ABOVE MSL: 0655 FT.

LOCATION: SAN ANTONIO
SITECODE: 454570027G01
AGENCY TYPE: COUNTY
LATITUDE: 29 D. 26 M. 07 S. N
LONGITUDE: 098 D. 24 M. 58 S. W
SUPPORTING AGENCY: TEXAS STATE DEPT OF HEALTH
COMMENTS:
COUNTY (0420): BEXAR CO
SITE ADDR: GEMBLER FIRE STATION 919 GEMBLER RD
STATION TYPE (23): SUBURBAN - COMMERICAL
AQCR (217): METROPOLITAN SAN ANTONIO
DIFF. GMT: WEST 06 HOURS
UTM ZONE: 14
UTM NORTHING: 3256171
UTM EASTING: 556634
ELEVATION ABOVE GROUND: 015 FT.
ELEVATION ABOVE MSL: 0662 FT.

```
LOCATION: SAN ANTONIO              COUNTY (0420): BEXAR CO                                UTM ZONE: 14
SITECODE: 454570029G01             SITE ADDR: WALZEM PUMP STATION 127 NEWPORT             UTM NORTHING: 3246273
AGENCY TYPE: COUNTY                STATION TYPE (22): SUBURBAN - RESIDENTIAL              UTM EASTING:   557831
LATITUDE: 29 D. 33 M. 30 S. N      AQCR (217): METROPOLITAN SAN ANTONIO                   ELEVATION ABOVE GROUND: 030 FT.
LONGITUDE: 098 D. 24 M. 12 S. W    DIFF. GMT: WEST 06 HOURS                               ELEVATION ABOVE MSL: 0760 FT.
SUPPORTING AGENCY: TEXAS STATE DEPT OF HEALTH
COMMENTS:

LOCATION: SAN ANTONIO              COUNTY (0420): BEXAR CO                                UTM ZONE: 14
SITECODE: 454570031G03             SITE ADDR: SOUTHWEST RESEARCH INST 8500 CULEBRA        UTM NORTHING: 3256859
AGENCY TYPE: COUNTY                STATION TYPE (23): SUBURBAN - COMMERCIAL               UTM EASTING:   537671
LATITUDE: 29 D. 26 M. 32 S. N      AQCR (217): METROPOLITAN SAN ANTONIO                   ELEVATION ABOVE GROUND: 015 FT.
LONGITUDE: 098 D. 36 M. 51 S. W    DIFF. GMT: WEST 06 HOURS                               ELEVATION ABOVE MSL : 0847 FT.
SUPPORTING AGENCY: TEXAS STATE DEPT OF HEALTH
COMMENTS:

LOCATION: SAN ANTONIO              COUNTY (0420): BEXAR CO                                UTM ZONE: 14
SITECODE: 454570033G01             SITE ADDR: DEPT OF PUB SAFETY 6502 S NEW BRAUNFELS     UTM NORTHING: 3247753
AGENCY TYPE: COUNTY                STATION TYPE (22): SUBURBAN - RESIDENTIAL              UTM EASTING:   553494
LATITUDE: 29 D. 21 M. 36 S. N      AQCR (217): METROPOLITAN SAN ANTONIO                   ELEVATION ABOVE GROUND: 015 FT.
LONGITUDE: 098 D. 26 M. 56 S. W    DIFF. GMT: WEST 06 HOURS                               ELEVATION ABOVE MSL : 0635 FT.
SUPPORTING AGENCY: TEXAS STATE DEPT OF HEALTH
COMMENTS:

LOCATION: SAN ANTONIO              COUNTY (0420): BEXAR CO                                UTM ZONE: 14
SITECODE: 454570034A01             SITE ADDR: 900 BLK E DURANGO                           UTM NORTHING: 3253356
AGENCY TYPE: EPA/ATMOS. SURV.      STATION TYPE (13): CENTER CITY - COMMERCIAL            UTM EASTING:   550339
LATITUDE: 29 D. 24 M. 56 S. N      AQCR (217): METROPOLITAN SAN ANTONIO                   ELEVATION ABOVE GROUND: 044 FT.
LONGITUDE: 098 D. 29 M. 52 S. W    DIFF. GMT: WEST 06 HOURS                               ELEVATION ABOVE MSL: 0650 FT.
SUPPORTING AGENCY: TEXAS STATE DEPT OF HEALTH
COMMENTS: SITE MOVED 9/1/72 DUE TO ADDITION OF FLOORS TO BUILDING FORMER    LOCATION 302 S LAREDO

LOCATION: SAN ANTONIO              COUNTY (0420): BEXAR CO                                UTM ZONE: 14
SITECODE: 454570034G01             SITE ADDR: 900 BLK E DURANGO                           UTM NORTHING: 3253356
AGENCY TYPE: COUNTY                STATION TYPE (13): CENTER CITY - COMMERCIAL            UTM EASTING:   550339
LATITUDE: 29 D. 24 M. 56 S. N      AQCR (217): METROPOLITAN SAN ANTONIO                   ELEVATION ABOVE GROUND: 044 FT.
LONGITUDE: 098 D. 28 M. 52 S. W    DIFF. GMT: WEST 06 HOURS                               ELEVATION ABOVE MSL: 0650 FT.
SUPPORTING AGENCY: TEXAS STATE DEPT OF HEALTH
COMMENTS: SITE MOVED 9-1-72 DUE TO ADD OF FLOORS TO BLDG FORMR LOC 302 S    LAREDO

LOCATION: SAN ANTONIO, TEX         COUNTY (0420): BEXAR CO                                UTM ZONE: 14
SITECODE: 454570080A05             SITE ADDR: 426 S LAREDO ST                             UTM NORTHING: 3254535
AGENCY TYPE: EPA/ATMOS. SURV.      STATION TYPE (  ):                                     UTM EASTING:   548900
LATITUDE: 29 D. 25 M. 15 S. N      AQCR (217): METROPOLITAN SAN ANTONIO                   ELEVATION ABOVE GROUND:  15 FT.
LONGITUDE:  98 D. 29 M. 49 S. W    DIFF. GMT: WEST 06 HOURS                               ELEVATION ABOVE MSL:  645 FT.
SUPPORTING AGENCY: SAN ANTONIO METROPOLITAN HEALTH DISTRICT
COMMENTS:

LOCATION: SAN ANTONIO, TEX         COUNTY (0420): BEXAR CO                                UTM ZONE: 14
SITECODE: 454570081A05             SITE ADDR: FIRE STATION #27 HILLCREST & BANDERA        UTM NORTHING: 3259800
AGENCY TYPE: EPA/ATMOS. SURV.      STATION TYPE (  ):                                     UTM EASTING:   541746
LATITUDE: 29 D. 28 M. 07 S. N      AQCR (217): METROPOLITAN SAN ANTONIO                   ELEVATION ABOVE GROUND:  15 FT.
LONGITUDE:  98 D. 34 M. 10 S. W    DIFF. GMT: WEST 06 HOURS                               ELEVATION ABOVE MSL:  810 FT.
SUPPORTING AGENCY:
COMMENTS:

LOCATION: SAN BENITO               COUNTY (    ):                                         UTM ZONE:
SITECODE: 454600001F01             SITE ADDR: WATER FILTRATION PLANT                      UTM NORTHING:
AGENCY TYPE: STATE                 STATION TYPE (  ):                                     UTM EASTING:
LATITUDE:    D.    M.    S.        AQCR (2133): BROWNSVILLE-LAREDO                        ELEVATION ABOVE GROUND:  12 FT.
LONGITUDE:    D.    M.    S.       DIFF. GMT:                                             ELEVATION ABOVE MSL:   72 FT.
SUPPORTING AGENCY: TEXAS STATE HEALTH DEPARTMENT
COMMENTS:

LOCATION: SAN MARCOS               COUNTY (2380): HAYS CO                                 UTM ZONE: 14
SITECODE: 454640001F01             SITE ADDR: DUNBAR SCHOOL COMAL & ENDICOTT ST           UTM NORTHING: 3305689
AGENCY TYPE: STATE                 STATION TYPE (13): CENTER CITY - COMMERCIAL            UTM EASTING:   603008
LATITUDE: 29 D. 52 M. 45 S. N      AQCR (212): AUSTIN-WACO                                ELEVATION ABOVE GROUND: 020 FT.
LONGITUDE: 097 D. 56 M. 00 S. W    DIFF. GMT: WEST 06 HOURS                               ELEVATION ABOVE MSL: 0601 FT.
SUPPORTING AGENCY: SAN MARCOS-HAYS COUNTY HEALTH DEPARTMENT
COMMENTS:

LOCATION: SAN MARCOS               COUNTY (2380): HAYS CO                                 UTM ZONE:
SITECODE: 454640002F01             SITE ADDR: HIGH SCHOOL ROOF                            UTM NORTHING:
AGENCY TYPE: STATE                 STATION TYPE (22): SUBURBAN - RESIDENTIAL              UTM EASTING:
LATITUDE:    D.    M.    S.        AQCR (212): AUSTIN-WACO                                ELEVATION ABOVE GROUND: 020 FT.
LONGITUDE:    D.    M.    S.       DIFF. GMT: WEST 06 HOURS                               ELEVATION ABOVE MSL: 0601 FT.
SUPPORTING AGENCY: TEXAS STATE DEPT OF HEALTH
COMMENTS:

LOCATION: SHERMAN                  COUNTY (    ):                                         UTM ZONE:
SITECODE: 454790001A50             SITE ADDR: CITY HALL                                   UTM NORTHING:
AGENCY TYPE: EPA/ATMOS. SURV.      STATION TYPE (  ):                                     UTM EASTING:
LATITUDE:    D.    M.    S.        AQCR (215): METROPOLITAN DALLAS-FORT WORTH             ELEVATION ABOVE GROUND:     FT.
LONGITUDE:    D.    M.    S.       DIFF. GMT:                                             ELEVATION ABOVE MSL:     FT.
SUPPORTING AGENCY: GRAYSON COUNTY HEALTH DEPARTMENT
COMMENTS:

LOCATION: SHERMAN                  COUNTY (2160): GRAYSON CO                              UTM ZONE: 14
SITECODE: 454790002F01             SITE ADDR: CITY POLICE DEPT ROOF TRAVIS & CHERRY STS   UTM NORTHING: 3724789
AGENCY TYPE: STATE                 STATION TYPE (12): CENTER CITY - RESIDENTIAL           UTM EASTING:   721561
LATITUDE: 33 D. 38 M. 30 S. N      AQCR (215): METROPOLITAN DALLAS-FORT WORTH             ELEVATION ABOVE GROUND: 018 FT.
LONGITUDE: 096 D. 36 M. 40 S. W    DIFF. GMT: WEST 06 HOURS                               ELEVATION ABOVE MSL: 0300 FT.
SUPPORTING AGENCY: TEXAS STATE DEPT OF HEALTH
COMMENTS:

LOCATION: SLATON                   COUNTY (3350): LUBBOCK CO                              UTM ZONE: 14
SITECODE: 454830002G01             SITE ADDR: CITY HALL                                   UTM NORTHING: 3702240
AGENCY TYPE: COUNTY                STATION TYPE (13): CENTER CITY - COMMERCIAL            UTM EASTING:   254788
LATITUDE: 33 D. 26 M. 00 S. N      AQCR (211): AMARILLO-LUBBOCK                           ELEVATION ABOVE GROUND: 000 FT.
LONGITUDE: 101 D. 38 M. 15 S. W    DIFF. GMT: WEST 06 HOURS                               ELEVATION ABOVE MSL: 0000 FT.
SUPPORTING AGENCY: TEXAS STATE DEPT OF HEALTH
COMMENTS:
```

TEXAS

LOCATION: SOUTH HOUSTON
SITECODE: 454890001F01
AGENCY TYPE: STATE
LATITUDE: 29 D. 39 M. 50 S. N
LONGITUDE: 095 D. 14 M. 28 S. W
SUPPORTING AGENCY: TEXAS STATE DEPT OF HEALTH
COMMENTS:

COUNTY (2330): HARRIS CO
SITE ADDR: FIRE DEPT 1018 DALLAS
STATION TYPE (22): SUBURBAN - RESIDENTIAL
AQCR (216): METROPOLITAN HOUSTON-GALVESTON
DIFF. GMT: WEST 06 HOURS

UTM ZONE: 15
UTM NORTHING: 3283458
UTM EASTING: 283095
ELEVATION ABOVE GROUND: 012 FT.
ELEVATION ABOVE MSL: 0047 FT.

LOCATION: TEMPLE
SITECODE: 455110001F01
AGENCY TYPE: STATE
LATITUDE: 31 D. 06 M. 15 S. N
LONGITUDE: 097 D. 20 M. 30 S. W
SUPPORTING AGENCY: TEXAS STATE DEPT OF HEALTH
COMMENTS:

COUNTY (0370): BELL CO
SITE ADDR: CENTRAL FIRE STATION ROOF
STATION TYPE (22): SUBURBAN - RESIDENTIAL
AQCR (212): AUSTIN-WACO
DIFF. GMT: WEST 06 HOURS

UTM ZONE: 14
UTM NORTHING: 3442140
UTM EASTING: 658196
ELEVATION ABOVE GROUND: 020 FT.
ELEVATION ABOVE MSL: 0736 FT.

LOCATION: TEXARKANA
SITECODE: 455160001A01
AGENCY TYPE: EPA/ATMOS. SURV.
LATITUDE: D. M. S.
LONGITUDE: D. M. S.
SUPPORTING AGENCY: TEXAS STATE DEPARTMENT OF HEALTH
COMMENTS:

COUNTY ( ):
SITE ADDR: NEW BOSTON ROAD
STATION TYPE ( ):
AQCR (022): SHREVEPORT-TEXARKANA-TYLER
DIFF. GMT:

UTM ZONE:
UTM NORTHING:
UTM EASTING:
ELEVATION ABOVE GROUND: 2 FT.
ELEVATION ABOVE MSL: 295 FT.

LOCATION: TEXARKANA
SITECODE: 455160001F01
AGENCY TYPE: STATE
LATITUDE: D. M. S.
LONGITUDE: D. M. S.
SUPPORTING AGENCY: TEXAS STATE DEPARTMENT OF HEALTH
COMMENTS:

COUNTY ( ):
SITE ADDR: NEW BOSTON ROAD
STATION TYPE ( ):
AQCR (022): SHREVEPORT-TEXARKANA-TYLER
DIFF. GMT:

UTM ZONE:
UTM NORTHING:
UTM EASTING:
ELEVATION ABOVE GROUND: 2 FT.
ELEVATION ABOVE MSL: 295 FT.

LOCATION: TEXARKANA
SITECODE: 455160002A50
AGENCY TYPE: EPA/ATMOS. SURV.
LATITUDE: D. M. S.
LONGITUDE: D. M. S.
SUPPORTING AGENCY: TEXARKANA-BOWIE COMPANY HEALTH DEPARTMENT
COMMENTS:

COUNTY ( ):
SITE ADDR: TEXAS CENTRAL FIRE STATION 524 W 3RD ST
STATION TYPE ( ):
AQCR (022): SHREVEPORT-TEXARKANA-TYLER
DIFF. GMT:

UTM ZONE:
UTM NORTHING:
UTM EASTING:
ELEVATION ABOVE GROUND: FT.
ELEVATION ABOVE MSL: FT.

LOCATION: TEXAS CITY
SITECODE: 455170001A01
AGENCY TYPE: EPA/ATMOS. SURV.
LATITUDE: D. M. S.
LONGITUDE: D. M. S.
SUPPORTING AGENCY: TEXAS STATE DEPARTMENT OF HEALTH
COMMENTS:

COUNTY ( ):
SITE ADDR: CITY HALL
STATION TYPE ( ):
AQCR (216): METROPOLITAN HOUSTON-GALVESTON
DIFF. GMT:

UTM ZONE:
UTM NORTHING:
UTM EASTING:
ELEVATION ABOVE GROUND: 23 FT.
ELEVATION ABOVE MSL: 12 FT.

LOCATION: TEXAS CITY
SITECODE: 455170001F01
AGENCY TYPE: STATE
LATITUDE: D. M. S.
LONGITUDE: D. M. S.
SUPPORTING AGENCY: TEXAS STATE DEPARTMENT OF HEALTH
COMMENTS:

COUNTY ( ):
SITE ADDR: CITY HALL
STATION TYPE ( ):
AQCR (216): METROPOLITAN HOUSTON-GALVESTON
DIFF. GMT:

UTM ZONE:
UTM NORTHING:
UTM EASTING:
ELEVATION ABOVE GROUND: 23 FT.
ELEVATION ABOVE MSL: 12 FT.

LOCATION: TEXAS CITY
SITECODE: 455170003G01
AGENCY TYPE: COUNTY
LATITUDE: 29 D. 23 M. 20 S. N
LONGITUDE: 094 D. 54 M. 15 S. W
SUPPORTING AGENCY: TEXAS STATE DEPT OF HEALTH
COMMENTS:

COUNTY (1990): GALVESTON CO
SITE ADDR: FIRE STATION 5TH AVE N AND 9TH ST
STATION TYPE (22): SUBURBAN - RESIDENTIAL
AQCR (216): METROPOLITAN HOUSTON-GALVESTON
DIFF. GMT: WEST 06 HOURS

UTM ZONE: 15
UTM NORTHING: 3252398
UTM EASTING: 315212
ELEVATION ABOVE GROUND: 004 FT.
ELEVATION ABOVE MSL: 0016 FT.

LOCATION: TEXAS CITY
SITECODE: 455170004G01
AGENCY TYPE: COUNTY
LATITUDE: 29 D. 23 M. 00 S. N
LONGITUDE: 094 D. 55 M. 50 S. W
SUPPORTING AGENCY: TEXAS STATE DEPT OF HEALTH
COMMENTS:

COUNTY (1990): GALVESTON CO
SITE ADDR: FIRE STATION LOGAN AND TEXAS
STATION TYPE (22): SUBURBAN - RESIDENTIAL
AQCR (216): METROPOLITAN HOUSTON-GALVESTON
DIFF. GMT: WEST 06 HOURS

UTM ZONE: 15
UTM NORTHING: 3251924
UTM EASTING: 312641
ELEVATION ABOVE GROUND: 000 FT.
ELEVATION ABOVE MSL: 0000 FT.

LOCATION: TEXAS CITY
SITECODE: 455173008G01
AGENCY TYPE: COUNTY
LATITUDE: 29 D. 22 M. 50 S. N
LONGITUDE: 094 D. 54 M. 50 S. W
SUPPORTING AGENCY: TEXAS STATE DEPT OF HEALTH
COMMENTS:

COUNTY (1990): GALVESTON CO
SITE ADDR: PUBLIC HOUSING 4TH AVE S AND 9TH
STATION TYPE (22): SUBURBAN - RESIDENTIAL
AQCR (216): METROPOLITAN HOUSTON-GALVESTON
DIFF. GMT: WEST 06 HOURS

UTM ZONE: 15
UTM NORTHING: 3251588
UTM EASTING: 314253
ELEVATION ABOVE GROUND: 004 FT.
ELEVATION ABOVE MSL: 0016 FT.

LOCATION: TEXAS CITY
SITECODE: 455170011F01
AGENCY TYPE: STATE
LATITUDE: 29 D. 23 M. 00 S. N
LONGITUDE: 094 D. 55 M. 05 S. W
SUPPORTING AGENCY: TEXAS STATE DEPT OF HEALTH
COMMENTS:

COUNTY (1990): GALVESTON CO
SITE ADDR: 16TH AND TEXAS AVE
STATION TYPE (21): SUBURBAN - INDUSTRIAL
AQCR (216): METROPOLITAN HOUSTON-GALVESTON
DIFF. GMT: WEST 06 HOURS

UTM ZONE: 15
UTM NORTHING: 3251904
UTM EASTING: 313954
ELEVATION ABOVE GROUND: 004 FT.
ELEVATION ABOVE MSL: 0016 FT.

LOCATION: TEXAS CITY
SITECODE: 455170011G01
AGENCY TYPE: COUNTY
LATITUDE: 29 D. 23 M. 00 S. N
LONGITUDE: 094 D. 55 M. 05 S. W
SUPPORTING AGENCY: TEXAS STATE DEPT OF HEALTH
COMMENTS:

COUNTY (1990): GALVESTON CO
SITE ADDR: 16TH ST AND TEXAS AVE
STATION TYPE (03):
AQCR (216): METROPOLITAN HOUSTON-GALVESTON
DIFF. GMT: WEST 06 HOURS

UTM ZONE: 15
UTM NORTHING: 3251904
UTM EASTING: 313954
ELEVATION ABOVE GROUND: 004 FT.
ELEVATION ABOVE MSL: 0016 FT.

LOCATION: TEXAS CITY
SITECODE: 455170012G02
AGENCY TYPE: COUNTY
LATITUDE: 29 D. 21 M. 50 S. N
LONGITUDE: 094 D. 56 M. 55 S. W
SUPPORTING AGENCY: TEXAS STATE DEPT OF HEALTH
COMMENTS:

COUNTY (1990): GALVESTON CO
SITE ADDR: HWY 519 W OF GULF CHEMICAL
STATION TYPE (34): RURAL - INDUSTRIAL
AQCR (216): METROPOLITAN HOUSTON-GALVESTON
DIFF. GMT: WEST 06 HOURS

UTM ZONE: 15
UTM NORTHING: 3249698
UTM EASTING: 310953
ELEVATION ABOVE GROUND: 004 FT.
ELEVATION ABOVE MSL: 0016 FT.

LOCATION: TEXAS CITY
SITECODE: 455173031F01
AGENCY TYPE: STATE
LATITUDE: 29 D. 23 M. 33 S. N
LONGITUDE: 094 D. 54 M. 00 S. W
SUPPORTING AGENCY: TEXAS STATE DEPT OF HEALTH
COMMENTS:
COUNTY (1990): GALVESTON CO
SITE ADDR: 104 4TH ST S AIR POLLUTION CONTROL OFFICE
STATION TYPE (23): SUBURBAN - COMMERICAL
AQCR (216): METROPOLITAN HOUSTON-GALVESTON
DIFF. GMT: WEST 06 HOURS
UTM ZONE: 15
UTM NORTHING: 3251775
UTM EASTING: 315606
ELEVATION ABOVE GROUND: 017 FT.
ELEVATION ABOVE MSL: 0020 FT.

LOCATION: TEXAS CITY
SITECODE: 455173031G01
AGENCY TYPE: COUNTY
LATITUDE: 29 D. 23 M. 33 S. N
LONGITUDE: 094 D. 54 M. 00 S. W
SUPPORTING AGENCY: TEXAS STATE DEPT OF HEALTH
COMMENTS:
COUNTY (1990): GALVESTON CO
SITE ADDR: 106 4TH ST SO AIR POLL CONTROL OFFICE
STATION TYPE (22): SUBURBAN - RESIDENTIAL
AQCR (216): METROPOLITAN HOUSTON-GALVESTON
DIFF. GMT: WEST 06 HOURS
UTM ZONE: 15
UTM NORTHING: 3251775
UTM EASTING: 315606
ELEVATION ABOVE GROUND: 006 FT.
ELEVATION ABOVE MSL: 0016 FT.

LOCATION: TEXAS CITY
SITECODE: 455173033G01
AGENCY TYPE: COUNTY
LATITUDE: 29 D. 22 M. 53 S. N
LONGITUDE: 094 D. 56 M. 55 S. W
SUPPORTING AGENCY: TEXAS STATE DEPT OF HEALTH
COMMENTS:
COUNTY (1990): GALVESTON CO
SITE ADDR: 3430 4TH AVE S
STATION TYPE (23): SUBURBAN - COMMERICAL
AQCR (216): METROPOLITAN HOUSTON-GALVESTON
DIFF. GMT: WEST 06 HOURS
UTM ZONE: 15
UTM NORTHING: 3251564
UTM EASTING: 310884
ELEVATION ABOVE GROUND: 006 FT.
ELEVATION ABOVE MSL: 0016 FT.

LOCATION: TEXAS CITY
SITECODE: 455173343G01
AGENCY TYPE: COUNTY
LATITUDE: 29 D. 22 M. 55 S. N
LONGITUDE: 094 D. 58 M. 55 S. W
SUPPORTING AGENCY: TEXAS STATE DEPT OF HEALTH
COMMENTS:
COUNTY (1990): GALVESTON CO
SITE ADDR: FIRE STATION WASHINGTON AND CARVER
STATION TYPE (22): SUBURBAN - RESIDENTIAL
AQCR (216): METROPOLITAN HOUSTON-GALVESTON
DIFF. GMT: WEST 06 HOURS
UTM ZONE: 15
UTM NORTHING: 3251753
UTM EASTING: 307650
ELEVATION ABOVE GROUND: 006 FT.
ELEVATION ABOVE MSL: 0016 FT.

LOCATION: TEXAS CITY
SITECODE: 455173044G01
AGENCY TYPE: COUNTY
LATITUDE: 29 D. 22 M. 53 S. N
LONGITUDE: 094 D. 57 M. 45 S. W
SUPPORTING AGENCY: TEXAS STATE DEPT OF HEALTH
COMMENTS:
COUNTY (1990): GALVESTON CO
SITE ADDR: WATER WELL 5TH AVE N AND ORCHARD ST
STATION TYPE (22): SUBURBAN - RESIDENTIAL
AQCR (216): METROPOLITAN HOUSTON-GALVESTON
DIFF. GMT: WEST 06 HOURS
UTM ZONE: 15
UTM NORTHING: 3251567
UTM EASTING: 309534
ELEVATION ABOVE GROUND: 006 FT.
ELEVATION ABOVE MSL: 0016 FT.

LOCATION: TEXAS CITY
SITECODE: 455173055G01
AGENCY TYPE: COUNTY
LATITUDE: 29 D. 23 M. 50 S. N
LONGITUDE: 094 D. 55 M. 55 S. W
SUPPORTING AGENCY: TEXAS STATE DEPT OF HEALTH
COMMENTS:
COUNTY (1990): GALVESTON CO
SITE ADDR: 3608 MAGNOLIA ST
STATION TYPE (31): RURAL - NEAR URBAN
AQCR (216): METROPOLITAN HOUSTON-GALVESTON
DIFF. GMT: WEST 06 HOURS
UTM ZONE: 15
UTM NORTHING: 3253392
UTM EASTING: 310916
ELEVATION ABOVE GROUND: 006 FT.
ELEVATION ABOVE MSL: 0016 FT.

LOCATION: TEXAS CITY
SITECODE: 455173046G01
AGENCY TYPE: COUNTY
LATITUDE: 29 D. 24 M. 33 S. N
LONGITUDE: 094 D. 54 M. 30 S. W
SUPPORTING AGENCY: TEXAS STATE DEPT OF HEALTH
COMMENTS:
COUNTY (1990): GALVESTON CO
SITE ADDR: LIFT STATION LOOP 197 E OF 21ST
STATION TYPE (35): RURAL - UNQUALIFIED
AQCR (216): METROPOLITAN HOUSTON-GALVESTON
DIFF. GMT: WEST 06 HOURS
UTM ZONE: 15
UTM NORTHING: 3254558
UTM EASTING: 314943
ELEVATION ABOVE GROUND: 006 FT.
ELEVATION ABOVE MSL: 0016 FT.

LOCATION: TEXAS CITY
SITECODE: 455173050G03
AGENCY TYPE: COUNTY
LATITUDE: 29 D. 21 M. 53 S. N
LONGITUDE: 094 D. 48 M. 35 S. W
SUPPORTING AGENCY: TEXAS STATE DEPT OF HEALTH
COMMENTS:
COUNTY (1990): GALVESTON CO
SITE ADDR: END OF TEXAS CITY DIKE
STATION TYPE (41): REMOTE
AQCR (216): METROPOLITAN HOUSTON-GALVESTON
DIFF. GMT: WEST 06 HOURS
UTM ZONE: 15
UTM NORTHING: 3249481
UTM EASTING: 324337
ELEVATION ABOVE GROUND: 006 FT.
ELEVATION ABOVE MSL: 0016 FT.

LOCATION: TOMBALL
SITECODE: 455195001F01
AGENCY TYPE: STATE
LATITUDE: 30 D. 05 M. 37 S. N
LONGITUDE: 095 D. 37 M. 21 S. W
SUPPORTING AGENCY: TEXAS STATE DEPT OF HEALTH
COMMENTS:
COUNTY (2330): HARRIS CO
SITE ADDR: TOMBALL HI SCH 701 W MAIN
STATION TYPE (22): SUBURBAN - RESIDENTIAL
AQCR (216): METROPOLITAN HOUSTON-GALVESTON
DIFF. GMT: WEST 06 HOURS
UTM ZONE: 15
UTM NORTHING: 3331873
UTM EASTING: 247256
ELEVATION ABOVE GROUND: 012 FT.
ELEVATION ABOVE MSL: [illegible]

LOCATION: TOM GREEN COUNTY
SITECODE: 455200001A01
AGENCY TYPE: EPA/ATMOS. SERV.
LATITUDE: 31 D. 27 M. 43 S. N
LONGITUDE: 100 D. 26 M. 06 S. W
SUPPORTING AGENCY: TEXAS STATE DEPT OF HEALTH
COMMENTS:
COUNTY (5200): TOM GREEN CO
SITE ADDR: FISH HATCHERY NO 1
STATION TYPE (31): RURAL - NEAR URBAN
AQCR (218): MIDLAND-ODESSA-SAN ANGELO
DIFF. GMT: WEST 06 HOURS
UTM ZONE: 14
UTM NORTHING: 3481409
UTM EASTING: 363662
ELEVATION ABOVE GROUND: 015 FT.
ELEVATION ABOVE MSL: 1804 FT.

LOCATION: TOM GREEN COUNTY
SITECODE: 455200001F01
AGENCY TYPE: STATE
LATITUDE: D. M. S.
LONGITUDE: D. M. S.
SUPPORTING AGENCY: NATIONAL AIR POLLUTION CONTROL ADMINISTRATION
COMMENTS:
COUNTY ( ):
SITE ADDR: FISH HATCHERY #1
STATION TYPE ( ):
AQCR (218): MIDLAND-ODESSA-SAN ANGELO
DIFF. GMT:
UTM ZONE:
UTM NORTHING:
UTM EASTING:
ELEVATION ABOVE GROUND: 15 FT.
ELEVATION ABOVE MSL: [illegible]

LOCATION: TYLER
SITECODE: 455240001A01
AGENCY TYPE: EPA/ATMOS. SERV.
LATITUDE: D. M. S.
LONGITUDE: D. M. S.
SUPPORTING AGENCY: TEXAS STATE DEPARTMENT OF HEALTH
COMMENTS:
COUNTY ( ):
SITE ADDR: CITY HALL
STATION TYPE ( ):
AQCR (022): SHREVEPORT-TEXARKANA-TYLER
DIFF. GMT:
UTM ZONE:
UTM NORTHING:
UTM EASTING:
ELEVATION ABOVE GROUND: 25 FT.
ELEVATION ABOVE MSL: 558 FT.

LOCATION: TYLER
SITECODE: 455240001F01
AGENCY TYPE: STATE
LATITUDE: D. M. S.
LONGITUDE: D. M. S.
SUPPORTING AGENCY: TEXAS STATE DEPARTMENT OF HEALTH
COMMENTS:
COUNTY ( ):
SITE ADDR: CITY HALL
STATION TYPE ( ):
AQCR (022): SHREVEPORT-TEXARKANA-TYLER
DIFF. GMT:
UTM ZONE:
UTM NORTHING:
UTM EASTING:
ELEVATION ABOVE GROUND: 25 FT.
ELEVATION ABOVE MSL: 558 FT.

TEXAS

```
LOCATION: TYLER                          COUNTY (     ):                          UTM ZONE:
SITECODE: 455240002F01                   SITE ADDR: CENTRAL FIRE STATION         UTM NORTHING:
AGENCY TYPE: STATE                       STATION TYPE (   ):                     UTM EASTING:
LATITUDE:    D.    M.    S.              AQCR (022): SHREVEPORT-TEXARKANA-TYLER  ELEVATION ABOVE GROUND:  1[illegible] FT.
LONGITUDE:     D.    M.    S.            DIFF. GMT:                              ELEVATION ABOVE MSL:  558 FT.
SUPPORTING AGENCY: TYLER SMITH COUNTY HEALTH DEPARTMENT
COMMENTS:

LOCATION: VICTORIA COUNTY                COUNTY (5350): VICTORIA CO              UTM ZONE: 14
SITECODE: 455350001A03                   SITE ADDR: VICTORIA COUNTY AIRPORT (VICTORIA)  UTM NORTHING: 3192969
AGENCY TYPE: EPA/ATMOS. SURV.            STATION TYPE (31): RURAL - NEAR URBAN   UTM EASTING:   703237
LATITUDE: 28 D. 51 M. 00 S. N            AQCR (214): CORPUS CHRISTI-VICTORIA     ELEVATION ABOVE GROUND: 025 FT.
LONGITUDE: 096 D. 55 M. 00 S. W          DIFF. GMT: WEST 06 HOURS                ELEVATION ABOVE MSL: 0105 FT.
SUPPORTING AGENCY: WEATHER SERVICE OFFICE
COMMENTS:

LOCATION: WACO                           COUNTY (     ):                          UTM ZONE:
SITECODE: 455370001A01                   SITE ADDR: CITY HALL                    UTM NORTHING:
AGENCY TYPE: EPA/ATMOS. SURV.            STATION TYPE (   ):                     UTM EASTING:
LATITUDE:    D.    M.    S.              AQCR (212): AUSTIN-WACO                 ELEVATION ABOVE GROUND:  50 FT.
LONGITUDE:     D.    M.    S.            DIFF. GMT:                              ELEVATION ABOVE MSL:  427 FT.
SUPPORTING AGENCY: TEXAS STATE DEPARTMENT OF HEALTH
COMMENTS:

LOCATION: WACO                           COUNTY (     ):                          UTM ZONE:
SITECODE: 455370001F01                   SITE ADDR: CITY HALL                    UTM NORTHING:
AGENCY TYPE: STATE                       STATION TYPE (   ):                     UTM EASTING:
LATITUDE:    D.    M.    S.              AQCR (212): AUSTIN-WACO                 ELEVATION ABOVE GROUND:  63 FT.
LONGITUDE:     D.    M.    S.            DIFF. GMT:                              ELEVATION ABOVE MSL:  427 FT.
SUPPORTING AGENCY: TEXAS STATE DEPARTMENT OF HEALTH
COMMENTS:

LOCATION: WAXAHACHIE                     COUNTY (1690): ELLIS CO                 UTM ZONE: 14
SITECODE: 455420001F01                   SITE ADDR: CENTRAL FIRE STATION DOWNTOWN  UTM NORTHING: 3585237
AGENCY TYPE: STATE                       STATION TYPE (13): CENTER CITY - COMMERCIAL  UTM EASTING:   702637
LATITUDE: 32 D. 24 M. 15 S. N            AQCR (215): METROPOLITAN DALLAS-FORT WORTH  ELEVATION ABOVE GROUND: 015 FT.
LONGITUDE: 096 D. 50 M. 45 S. W          DIFF. GMT: WEST 06 HOURS                ELEVATION ABOVE MSL: 0[illegible] FT.
SUPPORTING AGENCY: TEXAS STATE DEPT OF HEALTH
COMMENTS:

LOCATION: WICHITA FALLS                  COUNTY (     ):                          UTM ZONE:
SITECODE: 455560001F01                   SITE ADDR: 602 BROAD STREET             UTM NORTHING:
AGENCY TYPE: STATE                       STATION TYPE (   ):                     UTM EASTING:
LATITUDE:    D.    M.    S.              AQCR (210): ABILENE-WICHITA FALLS       ELEVATION ABOVE GROUND:  15 FT.
LONGITUDE:     D.    M.    S.            DIFF. GMT:                              ELEVATION ABOVE MSL:  [illegible] FT.
SUPPORTING AGENCY: TEXAS STATE DEPARTMENT OF HEALTH
COMMENTS:

LOCATION: WICHITA FALLS                  COUNTY (5550): WICHITA CO               UTM ZONE: 14
SITECODE: 455560002A50                   SITE ADDR: 1730 3RD ST                  UTM NORTHING: 3751908
AGENCY TYPE: EPA/ATMOS. SURV.            STATION TYPE (23): SUBURBAN - COMMERICAL  UTM EASTING:   546611
LATITUDE: 33 D. 54 M. 30 S. N            AQCR (210): ABILENE-WICHITA FALLS       ELEVATION ABOVE GROUND: 010 FT.
LONGITUDE: 098 D. 29 M. 45 S. W          DIFF. GMT: WEST 06 HOURS                ELEVATION ABOVE MSL: 0960 FT.
SUPPORTING AGENCY: TEXAS STATE DEPT OF HEALTH
COMMENTS:

LOCATION: WICHITA FALLS                  COUNTY (5550): WICHITA CO               UTM ZONE: 14
SITECODE: 455560002F01                   SITE ADDR: 1700 3RD ST                  UTM NORTHING: 3751908
AGENCY TYPE: STATE                       STATION TYPE (23): SUBURBAN - COMMERICAL  UTM EASTING:   546611
LATITUDE: 33 D. 54 M. 30 S. N            AQCR (210): ABILENE-WICHITA FALLS       ELEVATION ABOVE GROUND: 015 FT.
LONGITUDE: 098 D. 29 M. 45 S. W          DIFF. GMT: WEST 06 HOURS                ELEVATION ABOVE MSL: 0964 FT.
SUPPORTING AGENCY: TEXAS STATE DEPT OF HEALTH
COMMENTS:
```

LOCATION: EMERY COUNTY
SITECODE: 460290001K03
AGENCY TYPE: INSTITUTION
LATITUDE: 39 D. 24 M. 1 S. N
LONGITUDE: 111 D. 6 M. 37 S. W
SUPPORTING AGENCY: UTE RESEARCH LAB
COMMENTS:
COUNTY (0280): EMERY CO
SITE ADDR: HUNTINGTON CANYON
STATION TYPE (41): REMOTE
AQCR (014): FOUR CORNERS
DIFF. GMT: WEST 07 HOURS
UTM ZONE: 12
UTM NORTHING: 4361000
UTM EASTING: 00490500
ELEVATION ABOVE GROUND: 016 FT.
ELEVATION ABOVE MSL: 6850 FT.

LOCATION: EMERY COUNTY
SITECODE: 460290002K03
AGENCY TYPE: INSTITUTION
LATITUDE: 39 D. 25 M. 39 S. N
LONGITUDE: 111 D. M. 33 S. W
SUPPORTING AGENCY: UTE RESEARCH LAB
COMMENTS: JUST SOUTH AND EAST OF MORLAND UTAH ABOUT 1/2 MILE
COUNTY (0280): EMERY CO
SITE ADDR: MORLAND
STATION TYPE (41): REMOTE
AQCR (014): FOUR CORNERS
DIFF. GMT: WEST 07 HOURS
UTM ZONE: 12
UTM NORTHING: 4366000
UTM EASTING: 00499200
ELEVATION ABOVE GROUND: 016 FT.
ELEVATION ABOVE MSL: 7500 FT.

LOCATION: GARFIELD COUNTY
SITECODE: 463300001A01
AGENCY TYPE: EPA/ATMOS. SURV.
LATITUDE: D. M. S.
LONGITUDE: D. M. S.
SUPPORTING AGENCY: BRYCE CANYON NATIONAL PARK
COMMENTS:
COUNTY (0300): GARFIELD CO
SITE ADDR: BRYCE CANYON NATIONAL PARK
STATION TYPE (41): REMOTE
AQCR (014): FOUR CORNERS
DIFF. GMT: WEST 07 HOURS
UTM ZONE:
UTM NORTHING:
UTM EASTING:
ELEVATION ABOVE GROUND: 003 FT.
ELEVATION ABOVE MSL: 7900 FT.

LOCATION: KANE COUNTY
SITECODE: 460400001A03
AGENCY TYPE: EPA/ATMOS. SURV.
LATITUDE: 36 D. 39 M. 5 S. N
LONGITUDE: 110 D. 45 M. 14 S. W
SUPPORTING AGENCY: STATE OF UTAH DEPT OF SOCIAL SER DIV OF HLTH AIR QUALITY SEC
COMMENTS:
COUNTY (0400): KANE CO
SITE ADDR: 77NCE GARAGE GLENN CANYON BULLFROG BASIN
STATION TYPE (41): REMOTE
AQCR (014): FOUR CORNERS
DIFF. GMT: WEST 07 HOURS
UTM ZONE: 12
UTM NORTHING: 4056000
UTM EASTING: 00522000
ELEVATION ABOVE GROUND: 005 FT.
ELEVATION ABOVE MSL: 3750 FT.

LOCATION: KANE COUNTY
SITECODE: 460400001F03
AGENCY TYPE: STATE
LATITUDE: 36 D. 39 M. 5 S. N
LONGITUDE: 110 D. 45 M. 14 S. W
SUPPORTING AGENCY: STATE OF UTAH DEPT OF SOC SER DIV OF HLTH AIR QUAL SEC
COMMENTS: GLEN CANYON NAT REC A AT BULLFROG BASIN OF P.E. REC MAIN SHP
COUNTY (0400): KANE CO
SITE ADDR: MAINTENANCE GARAGE GLEN CANYON
STATION TYPE (41): REMOTE
AQCR (014): FOUR CORNERS
DIFF. GMT: WEST 07 HOURS
UTM ZONE: 12
UTM NORTHING: 4056000
UTM EASTING: 00522000
ELEVATION ABOVE GROUND: 005 FT.
ELEVATION ABOVE MSL: 3750 FT.

LOCATION: KANE COUNTY
SITECODE: 460400002F03
AGENCY TYPE: STATE
LATITUDE: 37 D. M. 26 S. N
LONGITUDE: 111 D. 29 M. 57 S. W
SUPPORTING AGENCY: STATE OF UTAH DEPT OF SOCIAL SER DIV OF HLTH AIR QUALITY SEC
COMMENTS: GLEN CANYON NATIONAL REC AREA AT THE FISH AND GAME OFFICE NORTH OF PAGE ARIZONA IN THE STATE OF UTAH NEAR WAHWEAP
COUNTY (0400): KANE CO
SITE ADDR: FISH & GAME OFFICE GLEN CANYON
STATION TYPE (41): REMOTE
AQCR (014): FOUR CORNERS
DIFF. GMT: WEST 07 HOURS
UTM ZONE: 12
UTM NORTHING: 4095600
UTM EASTING: 00455600
ELEVATION ABOVE GROUND: 035 FT.
ELEVATION ABOVE MSL: 3990 FT.

LOCATION: KANE COUNTY
SITECODE: 460400003K03
AGENCY TYPE: INSTITUTION
LATITUDE: 37 D. 4 M. 24 S. N
LONGITUDE: 111 D. 38 M. 49 S. W
SUPPORTING AGENCY: UTE RESEARCH LAB-NAVAJO
COMMENTS:
COUNTY (0400): KANE CO
SITE ADDR: GLEN CANYON CITY
STATION TYPE (41): REMOTE
AQCR (014): FOUR CORNERS
DIFF. GMT: WEST 07 HOURS
UTM ZONE: 12
UTM NORTHING: 4103000
UTM EASTING: 00442500
ELEVATION ABOVE GROUND: 014 FT.
ELEVATION ABOVE MSL: 4020 FT.

LOCATION: KEARNS
SITECODE: 460440001C01
AGENCY TYPE: EPA/EFFECTS RES.
LATITUDE: 40 D. 39 M. 40 S. N
LONGITUDE: 111 D. 59 M. 20 S. W
SUPPORTING AGENCY: HUMAN STUDIES LABORATORY
COMMENTS: CHESS SITE 0531 KEARNS IN OPERATION 11/23/70 TO 7/31/72
COUNTY (0900): SALT LAKE CO
SITE ADDR: KEARNS JR H S 4040 WEST 5305 SOUTH
STATION TYPE (22): SUBURBAN - RESIDENTIAL
AQCR (220): WASACH FRONT
DIFF. GMT: WEST 07 HOURS
UTM ZONE: 12
UTM NORTHING: 4501392
UTM EASTING: 416406
ELEVATION ABOVE GROUND: 020 FT.
ELEVATION ABOVE MSL: 4545 FT.

LOCATION: KEARNS
SITECODE: 460440001F01
AGENCY TYPE: STATE
LATITUDE: 40 D. 39 M. 25 S. N
LONGITUDE: 111 D. 59 M. 11 S. W
SUPPORTING AGENCY: STATE OF UTAH DEPT OF SOCIAL SER DIV OF HLTH AIR QUALITY SEC
COMMENTS: ABOUT TEN MILES SE OF THE MAGNA SAMPLING LOC SITE
COUNTY (0900): SALT LAKE CO
SITE ADDR: KEARNS JR. HIGH SCHOOL 4040 WEST 5305 SO
STATION TYPE (22): SUBURBAN - RESIDENTIAL
AQCR (220): WASACH FRONT
DIFF. GMT: WEST 07 HOURS
UTM ZONE: 12
UTM NORTHING: 4500900
UTM EASTING: 00416600
ELEVATION ABOVE GROUND: 025 FT.
ELEVATION ABOVE MSL: 5040 FT.

LOCATION: KEARNS
SITECODE: 460440002C01
AGENCY TYPE: EPA/EFFECTS RES.
LATITUDE: 40 D. 39 M. 40 S. N
LONGITUDE: 111 D. 59 M. 20 S. W
SUPPORTING AGENCY: HUMAN STUDIES LABORATORY
COMMENTS: CHESS SITE 0531-KEARNS IN OPERATION 8/1/72 TO PRESENT
COUNTY (0900): SALT LAKE CO
SITE ADDR: KEARNS JR H S 4040 WEST 5305 SOUTH
STATION TYPE (22): SUBURBAN - RESIDENTIAL
AQCR (220): WASACH FRONT
DIFF. GMT: WEST 07 HOURS
UTM ZONE: 12
UTM NORTHING: 4501392
UTM EASTING: 416406
ELEVATION ABOVE GROUND: 005 FT.
ELEVATION ABOVE MSL: 4530 FT.

LOCATION: MAGNA
SITECODE: 460520001C01
AGENCY TYPE: EPA/EFFECTS RES.
LATITUDE: 40 D. 42 M. 20 S. N
LONGITUDE: 112 D. 05 M. 40 S. W
SUPPORTING AGENCY: HUMAN STUDIES LABORATORY
COMMENTS: CHESS SITE 0541 MAGNA IN OPERATION 11/21/70 TO 7/31/72
COUNTY (0900): SALT LAKE CO
SITE ADDR: BROCKBANK JR. H.S. 2935 S 8560 WEST
STATION TYPE (22): SUBURBAN - RESIDENTIAL
AQCR (220): WASACH FRONT
DIFF. GMT: WEST 07 HOURS
UTM ZONE: 12
UTM NORTHING: 4506431
UTM EASTING: 407544
ELEVATION ABOVE GROUND: 020 FT.
ELEVATION ABOVE MSL: 4320 FT.

LOCATION: MAGNA
SITECODE: 460520001F01
AGENCY TYPE: STATE
LATITUDE: D. M. S. N
LONGITUDE: D. M. S. W
SUPPORTING AGENCY: UTAH STATE DEPARTMENT OF HEALTH
COMMENTS:
COUNTY (0900): SALT LAKE CO
SITE ADDR: MAGNA
STATION TYPE (00):
AQCR (220): WASACH FRONT
DIFF. GMT: WEST 07 HOURS
UTM ZONE:
UTM NORTHING:
UTM EASTING:
ELEVATION ABOVE GROUND: 000 FT.
ELEVATION ABOVE MSL: 0000 FT.

LOCATION: MAGNA
SITECODE: 460520001F02
AGENCY TYPE: STATE
LATITUDE: 40 D. 42 M. 26 S. N
LONGITUDE: 112 D. 5 M. 38 S. W
SUPPORTING AGENCY: STATE OF UTAH DEPT OF SOCIAL SER DIV OF HLTH AIR QUALITY SEC
COMMENTS: ABOUT TWO MILES SOUTH EAST OF KENNECOTT SMELTER
COUNTY (0900): SALT LAKE CO
SITE ADDR: BROCKBAND JR. HIGH SCHOOL 2935 SO 8560 W
STATION TYPE (21): SUBURBAN - INDUSTRIAL
AQCR (220): WASACH FRONT
DIFF. GMT: WEST 07 HOURS
UTM ZONE: 12
UTM NORTHING: 4506600
UTM EASTING: 00407600
ELEVATION ABOVE GROUND: 020 FT.
ELEVATION ABOVE MSL: 4315 FT.

UTAH

LOCATION: MAGNA
SITECODE: 460520002C01
AGENCY TYPE: EPA/EFFECTS RES.
LATITUDE: 40 D. 42 M. 20 S. N
LONGITUDE: 112 D. 05 M. 40 S. W
SUPPORTING AGENCY: HUMAN STUDIES LABORATORY
COMMENTS: CHESS SITE 0541 MAGNA IN OPERATION 8/1/72 TO PRESENT

COUNTY (0900): SALT LAKE CO
SITE ADDR: BROCKBANK JR. H. S. 2935 S 8560 WEST
STATION TYPE (22): SUBURBAN - RESIDENTIAL
AQCR (220): WASACH FRONT
DIFF. GMT: WEST 07 HOURS

UTM ZONE: 12
UTM NORTHING: 4530431
UTM EASTING: 407564
ELEVATION ABOVE GROUND: 335 FT.
ELEVATION ABOVE MSL: 4305 FT.

LOCATION: MAGNA
SITECODE: 460520001A05
AGENCY TYPE: EPA/ATMOS. SURV.
LATITUDE: 40 D. 41 M. 43 S. N
LONGITUDE: 112 D. 07 M. 30 S. W
SUPPORTING AGENCY: EPA REGION 8
COMMENTS: SMELTER STUDY SITE #1

COUNTY (0900): SALT LAKE CO
SITE ADDR: KENNECOTT COPPER PRIMARY CRUSHER AREA
STATION TYPE (41): REMOTE
AQCR (220): WASACH FRONT
DIFF. GMT: WEST 07 HOURS

UTM ZONE: 12
UTM NORTHING: 4525321
UTM EASTING: 406949
ELEVATION ABOVE GROUND: 312 FT.
ELEVATION ABOVE MSL: 5192 FT.

LOCATION: MAGNA
SITECODE: 460522002A05
AGENCY TYPE: EPA/ATMOS. SURV.
LATITUDE: 40 D. 36 M. 06 S. N
LONGITUDE: 112 D. 12 M. 35 S. W
SUPPORTING AGENCY: EPA REGION 8
COMMENTS: SMELTER STUDY SITE #2

COUNTY (0900): SALT LAKE CO
SITE ADDR: WEBSTER SCHOOL 9228 WEST 2700 SOUTH
STATION TYPE (21): SUBURBAN - INDUSTRIAL
AQCR (220): WASACH FRONT
DIFF. GMT: WEST 07 HOURS

UTM ZONE: 12
UTM NORTHING: 4506664
UTM EASTING: 404116
ELEVATION ABOVE GROUND: 047 FT.
ELEVATION ABOVE MSL: 4322 FT.

LOCATION: MAGNA
SITECODE: 460522003A05
AGENCY TYPE: EPA/ATMOS. SURV.
LATITUDE: 40 D. 42 M. 27 S. N
LONGITUDE: 112 D. 06 M. 41 S. W
SUPPORTING AGENCY: EPA REGION 8
COMMENTS: SMELTER STUDY SITE #3

LOCATION: OGDEN
SITECODE: 460680001A01
AGENCY TYPE: EPA/ATMOS. SURV.
LATITUDE: 41 D. 13 M. 7 S. N
LONGITUDE: 111 D. 58 M. 42 S. W
SUPPORTING AGENCY: WEBER COUNTY HEALTH DEPARTMENT
COMMENTS:

COUNTY (1340): WEBER CO
SITE ADDR: HEALTH DEPT. BLDG. 2570 GRAND AVE
STATION TYPE (13): CENTER CITY - COMMERCIAL
AQCR (220): WASACH FRONT
DIFF. GMT: WEST 07 HOURS

UTM ZONE: 12
UTM NORTHING: 4563300
UTM EASTING: 0419000
ELEVATION ABOVE GROUND: 015 FT.
ELEVATION ABOVE MSL: 4310 FT.

LOCATION: OGDEN
SITECODE: 460680001F01
AGENCY TYPE: STATE
LATITUDE: 41 D. 13 M. 13 S. N
LONGITUDE: 111 D. 58 M. 14 S. W
SUPPORTING AGENCY: STATE OF UTAH DEPARTMENT OF SOCIAL SERVICES
COMMENTS: ABOUT ONE HALF MILE EAST OF FREEWAY, AND ABOUT CENTER OF TOWN.

COUNTY (1340): WEBER CO
SITE ADDR: 26TH AND WASHINGTON
STATION TYPE (13): CENTER CITY - COMMERCIAL
AQCR (220): WASACH FRONT
DIFF. GMT: WEST 07 HOURS

UTM ZONE: 12
UTM NORTHING: 4563370
UTM EASTING: 0418650
ELEVATION ABOVE GROUND: 015 FT.
ELEVATION ABOVE MSL: 4310 FT.

LOCATION: OGDEN UTAH
SITECODE: 460680002F01
AGENCY TYPE: STATE
LATITUDE: D. M. S. N
LONGITUDE: D. M. S. W
SUPPORTING AGENCY: STATE OF UTAH DEPT OF SOCIAL SERVICES
COMMENTS:

COUNTY ( ):
SITE ADDR: 26TH & WASHINGTON
STATION TYPE ( ):
AQCR (220): WASACH FRONT
DIFF. GMT: WEST 07 HOURS

UTM ZONE:
UTM NORTHING:
UTM EASTING:
ELEVATION ABOVE GROUND: FT.
ELEVATION ABOVE MSL: FT.

LOCATION: OGDEN
SITECODE: 460680003C01
AGENCY TYPE: EPA/EFFECTS RES.
LATITUDE: 41 D. 12 M. 40 S. N
LONGITUDE: 111 D. 57 M. 30 S. W
SUPPORTING AGENCY: HUMAN STUDIES LABORATORY
COMMENTS: CHESS SITE 0511 OGDEN IN OPERATION 8/1/72 TO PRESENT

COUNTY (1340): WEBER CO
SITE ADDR: MID LOT PARK 2380 ST. & ECCLES
STATION TYPE (22): SUBURBAN - RESIDENTIAL
AQCR (220): WASACH FRONT
DIFF. GMT: WEST 07 HOURS

UTM ZONE: 12
UTM NORTHING: 4562411
UTM EASTING: 423356
ELEVATION ABOVE GROUND: 035 FT.
ELEVATION ABOVE MSL: 4495 FT.

LOCATION: OGDEN
SITECODE: 460680004C01
AGENCY TYPE: EPA/EFFECTS RES.
LATITUDE: 41 D. 13 M. 15 S. N
LONGITUDE: 111 D. 58 M. 15 S. W
SUPPORTING AGENCY: HUMAN STUDIES LABORATORY
COMMENTS: CHESS SITE 0511-OGDEN IN OPERATION 12/19/70 TO 7/31/72

COUNTY (1340): WEBER CO
SITE ADDR: WEBER CO. HEALTH DEPT. 2370 GRANT AVE.
STATION TYPE (12): CENTER CITY - RESIDENTIAL
AQCR (220): WASACH FRONT
DIFF. GMT: WEST 07 HOURS

UTM ZONE: 12
UTM NORTHING: 4562504
UTM EASTING: 417395
ELEVATION ABOVE GROUND: 015 FT.
ELEVATION ABOVE MSL: 4335 FT.

LOCATION: PROVO
SITECODE: 460800001F01
AGENCY TYPE: STATE
LATITUDE: 40 D. 14 M. 25 S. N
LONGITUDE: 111 D. 39 M. 13 S. W
SUPPORTING AGENCY: STATE OF UTAH DEPT OF SOCIAL SER DIV OF HLTH AIR QUALITY SEC
COMMENTS: ABOUT TWO TO THREE MILES OF BRIGHAM YOUNG UNIV ABOUT ONE MILE E OF THE FREEWAY.

COUNTY (1220): UTAH CO
SITE ADDR: CITY AND COUNTY BUILDING 17 SOUTH UNIV AV
STATION TYPE (13): CENTER CITY - COMMERCIAL
AQCR (220): WASACH FRONT
DIFF. GMT: WEST 07 HOURS

UTM ZONE: 12
UTM NORTHING: 4454400
UTM EASTING: 0344400
ELEVATION ABOVE GROUND: 050 FT.
ELEVATION ABOVE MSL: 4500 FT.

LOCATION: SALT LAKE CITY
SITECODE: 460920001A01
AGENCY TYPE: EPA/ATMOS. SURV.
LATITUDE: 40 D. 45 M. 21 S. N
LONGITUDE: 111 D. 53 M. 6 S. W
SUPPORTING AGENCY: STATE OF UTAH DEPT OF SOCIAL SER DIV OF HLTH AIR QUALITY SEC
COMMENTS:

COUNTY (0900): SALT LAKE CO
SITE ADDR: HEALTH DEPT. BLDG 610 SOUTH 2ND EAST
STATION TYPE (13): CENTER CITY - COMMERCIAL
AQCR (220): WASACH FRONT
DIFF. GMT: WEST 07 HOURS

UTM ZONE: 12
UTM NORTHING: 4511800
UTM EASTING: 0425300
ELEVATION ABOVE GROUND: 030 FT.
ELEVATION ABOVE MSL: 4280 FT.

LOCATION: SALT LAKE CITY
SITECODE: 460920001A05
AGENCY TYPE: EPA/ATMOS. SURV.
LATITUDE: 40 D. 45 M. 21 S. N
LONGITUDE: 111 D. 53 M. 6 S. W
SUPPORTING AGENCY: STATE OF UTAH DEPT OF SOCIAL SERVICES
COMMENTS: NO 2 SPECIAL STUDY

COUNTY (0900): SALT LAKE CO
SITE ADDR: 610 S 2ND E
STATION TYPE (13): CENTER CITY - COMMERCIAL
AQCR (220): WASACH FRONT
DIFF. GMT: WEST 07 HOURS

UTM ZONE: 12
UTM NORTHING: 4511900
UTM EASTING: 425300
ELEVATION ABOVE GROUND: 030 FT.
ELEVATION ABOVE MSL: 4280 FT.

LOCATION: SALT LAKE CITY
SITECODE: 460920001C01
AGENCY TYPE: EPA/EFFECTS RES.
LATITUDE: 40 D. 45 M. 20 S. N
LONGITUDE: 111 D. 53 M. 00 S. W
SUPPORTING AGENCY: HUMAN STUDIES LABORATORY
COMMENTS: CHESS SITE 0521-SALT LAKE CITY IN OPERATION 11/22/70 TO 7/31/72

COUNTY (0900): SALT LAKE CO
SITE ADDR: 610 SOUTH 2 EAST
STATION TYPE (13): CENTER CITY - COMMERCIAL
AQCR (220): WASACH FRONT
DIFF. GMT: WEST 07 HOURS

UTM ZONE: 12
UTM NORTHING: 4511782
UTM EASTING: 425434
ELEVATION ABOVE GROUND: 035 FT.
ELEVATION ABOVE MSL: 4280 FT.

LOCATION: SALT LAKE CITY
SITECODE: 460920031F01
AGENCY TYPE: STATE
LATITUDE: 40 D. 45 M. 21 S. N
LONGITUDE: 111 D. 53 M. 6 S. W
SUPPORTING AGENCY: STATE OF UTAH DEPT OF SOCIAL SER DIV OF HLTH AIR QUALITY SEC
COMMENTS: WITHIN ONE BLOCK E OF ATATE ST, TWO BLOCKS OF MAIN ST AND FIVE

COUNTY (0900): SALT LAKE CO
SITE ADDR: SALT LAKE HEALTH DEPT 610 SOUTH 2ND
STATION TYPE (13): CENTER CITY - COMMERCIAL
AQCR (220): WASACH FRONT
DIFF. GMT: WEST 07 HOURS

UTM ZONE: 12
UTM NORTHING: 4511900
UTM EASTING: 00425300
ELEVATION ABOVE GROUND: 025 FT.
ELEVATION ABOVE MSL: 4293 FT.

LOCATION: SALT LAKE CITY
SITECODE: 460920032A01
AGENCY TYPE: EPA/STMOS. SURV.
LATITUDE: D. M. S.
LONGITUDE: D. M. S.
SUPPORTING AGENCY:
COMMENTS:

COUNTY ( ):
SITE ADDR:
STATION TYPE ( ):
AQCR (220): WASACH FRONT
DIFF. GMT: WEST 07 HOURS

UTM ZONE:
UTM NORTHING:
UTM EASTING:
ELEVATION ABOVE GROUND: FT.
ELEVATION ABOVE MSL: FT.

LOCATION: SALT LAKE CITY UTAH
SITECODE: 460920033F01
AGENCY TYPE: STATE
LATITUDE: D. M. S. N
LONGITUDE: D. M. S. W
SUPPORTING AGENCY: STATE OF UTAH DEPT OF SOCIAL SERVICES
COMMENTS:

COUNTY ( ):
SITE ADDR: CITY BOARD OF HEALTH
STATION TYPE ( ):
AQCR (220): WASACH FRONT
DIFF. GMT: WEST 07 HOURS

UTM ZONE:
UTM NORTHING:
UTM EASTING:
ELEVATION ABOVE GROUND: FT.
ELEVATION ABOVE MSL: 4327 FT.

LOCATION: SALT LAKE CITY
SITECODE: 460920034F01
AGENCY TYPE: STATE
LATITUDE: 40 D. 46 M. 27 S. N
LONGITUDE: 111 D. 57 M. 31 S. W
SUPPORTING AGENCY: STATE OF UTAH DEPT OF SOCIAL SER DIV OF HLTH AIR QUALITY SEC
COMMENTS: NORTH OF NORTH TEMPLE ROAD AND EAST OF AIRPORT.

COUNTY (0900): SALT LAKE CO
SITE ADDR: SALT LAKE CITY AIRPORT NO. 1 172 N 2300 W
STATION TYPE (24): SUBURBAN - MOBILE
AQCR (220): WASACH FRONT
DIFF. GMT: WEST 07 HOURS

UTM ZONE: 12
UTM NORTHING: 4513900
UTM EASTING: 00419100
ELEVATION ABOVE GROUND: 015 FT.
ELEVATION ABOVE MSL: 4236 FT.

LOCATION: SALT LAKE CITY
SITECODE: 460920035C01
AGENCY TYPE: EPA/EFFECTS RES.
LATITUDE: 40 D. 52 M. 10 S. N
LONGITUDE: 111 D. 52 M. 30 S. W
SUPPORTING AGENCY: HUMAN STUDIES LABORATORY
COMMENTS: CHESS SITE 0521 SALT LAKE CITY IN OPERATION 8/1/72 TO PRESENT

COUNTY (0900): SALT LAKE CO
SITE ADDR: 11ST. AND DENVER
STATION TYPE (12): CENTER CITY - RESIDENTIAL
AQCR (220): WASACH FRONT
DIFF. GMT: WEST 07 HOURS

UTM ZONE: 12
UTM NORTHING: 4524415
UTM EASTING: 426265
ELEVATION ABOVE GROUND: 035 FT.
ELEVATION ABOVE MSL: 4285 FT.

LOCATION: SAN JUAN COUNTY
SITECODE: 460960001K03
AGENCY TYPE: INSTITUTION
LATITUDE: 37 D. M. 36 S. N
LONGITUDE: 110 D. 46 M. 47 S. W
SUPPORTING AGENCY: UTE RESEARCH LAB-NAVAJO
COMMENTS: UP THE HILL NORTH OF THE TRADING POST AT NAVAJO MT.

COUNTY (0960): SAN JUAN CO
SITE ADDR: NAVAJO MT.
STATION TYPE (41): REMOTE
AQCR (014): FOUR CORNERS
DIFF. GMT: WEST 07 HOURS

UTM ZONE: 12
UTM NORTHING: 4095800
UTM EASTING: 00519600
ELEVATION ABOVE GROUND: 016 FT.
ELEVATION ABOVE MSL: 6050 FT.

LOCATION: SAN JUAN COUNTY
SITECODE: 460960002K03
AGENCY TYPE: INSTITUTION
LATITUDE: 37 D. 4 M. 19 S. N
LONGITUDE: 110 D. 16 M. 44 S. W
SUPPORTING AGENCY: UTE RESEARCH LAB-NAVAJO
COMMENTS: MONUMENT VALLEY

COUNTY (0960): SAN JUAN CO
SITE ADDR: OLJATO
STATION TYPE (41): REMOTE
AQCR (014): FOUR CORNERS
DIFF. GMT: WEST 07 HOURS

UTM ZONE: 12
UTM NORTHING: 4102900
UTM EASTING: 00564100
ELEVATION ABOVE GROUND: 014 FT.
ELEVATION ABOVE MSL: 4940 FT.

LOCATION: SAN JUAN COUNTY
SITECODE: 460960003K03
AGENCY TYPE: INSTITUTION
LATITUDE: 37 D. 11 M. 48 S. N
LONGITUDE: 109 D. 9 M. S. W
SUPPORTING AGENCY: UTE RESEARCH LAB-NAVAJO
COMMENTS:

COUNTY (0960): SAN JUAN CO
SITE ADDR: ANETH
STATION TYPE (41): REMOTE
AQCR (014): FOUR CORNERS
DIFF. GMT: WEST 07 HOURS

UTM ZONE: 12
UTM NORTHING: 4119100
UTM EASTING: 00664200
ELEVATION ABOVE GROUND: 016 FT.
ELEVATION ABOVE MSL: 4590 FT.

VERMONT

LOCATION: ADDISON COUNTY
SITECODE: 470020001A50
AGENCY TYPE: EPA/ATMOS. SURV.
LATITUDE: 43 D. 52 M. 36 S. N
LONGITUDE: 73 D. 21 M. 25 S. W
SUPPORTING AGENCY: VERMONT DEPARTMENT OF HEALTH
COMMENTS: INTERSTATE SURVEILLANCE PROJECT (EPRECTS NETWORK) STATION WHICH

COUNTY (00020): ADDISON CO
SITE ADDR: APPLE ORCHARD GARAGE ROOF (SHOREHAM)
STATION TYPE (32): RURAL - AGRICULTURAL
AQCR (159): CHAMPLAIN VALLEY
DIFF. GMT: WEST 05 HOURS

UTM ZONE: 18
UTM NORTHING: 4859000
UTM EASTING: 00432000
ELEVATION ABOVE GROUND: 016 FT.
ELEVATION ABOVE MSL: 0277 FT.

LOCATION: ADDISON COUNTY
SITECODE: 470020001F02
AGENCY TYPE: STATE
LATITUDE: 43 D. 52 M. 36 S. N
LONGITUDE: 73 D. 21 M. 25 S. W
SUPPORTING AGENCY: VERMONT AGENCY OF ENVIRONMENTAL CONSERVATION
COMMENTS:

COUNTY (00020): ADDISON CO
SITE ADDR: APPLE ORCHARD (SHOREHAM)
STATION TYPE (32): RURAL - AGRICULTURAL
AQCR (159): CHAMPLAIN VALLEY
DIFF. GMT: WEST 05 HOURS

UTM ZONE: 18
UTM NORTHING: 4859000
UTM EASTING: 00432000
ELEVATION ABOVE GROUND: 016 FT.
ELEVATION ABOVE MSL: 0277 FT.

LOCATION: BARRE
SITECODE: 470360001F01
AGENCY TYPE: STATE
LATITUDE: 44 D. 11 M. 51 S. N
LONGITUDE: 72 D. 29 M. 50 S. W
SUPPORTING AGENCY: VERMONT AGENCY OF ENVIRONMENTAL CONSERVATION
COMMENTS: IN PKG LOT AD TO RES AREA NEAR COMMERCIAL AND BUS AREA

COUNTY (03000): WASHINGTON CO
SITE ADDR: INDUSTRIAL HWY DIV 32 SPAULDING ST
STATION TYPE (13): CENTER CITY - COMMERCIAL
AQCR (221): VERMONT
DIFF. GMT: WEST 05 HOURS

UTM ZONE: 18
UTM NORTHING: 4896600
UTM EASTING: 03720000
ELEVATION ABOVE GROUND: 012 FT.
ELEVATION ABOVE MSL: 0650 FT.

LOCATION: BRATTLEBORO
SITECODE: 470120001F01
AGENCY TYPE: STATE
LATITUDE: D. M. S.
LONGITUDE: D. M. S.
SUPPORTING AGENCY: VERMONT AGENCY OF ENVIRONMENTAL CONSERVATION
COMMENTS: ON ROOF OF FIRE STATION

COUNTY (03030): WINDHAM CO
SITE ADDR: BRATTLEBORO FIRE STATION 103 ELLIOT ST
STATION TYPE (13): CENTER CITY - COMMERCIAL
AQCR (221): VERMONT
DIFF. GMT: WEST 05 HOURS

UTM ZONE: 18
UTM NORTHING: 4989000
UTM EASTING: 0476500
ELEVATION ABOVE GROUND: 065 FT.
ELEVATION ABOVE MSL: 1100 FT.

LOCATION: BURLINGTON
SITECODE: 470140001A01
AGENCY TYPE: EPA/ATMOS. SURV.
LATITUDE: 44 D. 29 M. 1 S. N
LONGITUDE: 73 D. 11 M. 39 S. W
SUPPORTING AGENCY: STATE DEPARTMENT OF HEALTH
COMMENTS: NASN STATION

COUNTY (01900): CHITTENDEN CO
SITE ADDR: STATE HEALTH BLDG 115 COLCHESTER AVENUE
STATION TYPE (13): CENTER CITY - COMMERCIAL
AQCR (159): CHAMPLAIN VALLEY
DIFF. GMT: WEST 05 HOURS

UTM ZONE: 18
UTM NORTHING: 4926700
UTM EASTING: 03640000
ELEVATION ABOVE GROUND: 006 FT.
ELEVATION ABOVE MSL: 0300 FT.

LOCATION: BURLINGTON
SITECODE: 470140002A50
AGENCY TYPE: EPA/ATMOS. SURV.
LATITUDE: 44 D. 29 M. 17 S. N
LONGITUDE: 73 D. 13 M. 32 S. W
SUPPORTING AGENCY: VERMONT DEPTMENT OF HEALTH
COMMENTS: INTERSTATE SURVEILLANCE PROJECT STATION HAS BEEN ABANDONED

COUNTY (01900): CHITTENDEN CO
SITE ADDR: C H GOSS MOTOR CO 237 N AVENUE
STATION TYPE (12): CENTER CITY - RESIDENTIAL
AQCR (159): CHAMPLAIN VALLEY
DIFF. GMT: WEST 05 HOURS

UTM ZONE: 18
UTM NORTHING: 4927150
UTM EASTING: 03641100
ELEVATION ABOVE GROUND: 000 FT.
ELEVATION ABOVE MSL: 0200 FT.

LOCATION: BURLINGTON
SITECODE: 470140002F01
AGENCY TYPE: STATE
LATITUDE: 44 D. 29 M. 17 S. N
LONGITUDE: 73 D. 13 M. 32 S. W
SUPPORTING AGENCY: VERMONT DEPARTMENT OF HEALTH
COMMENTS: STATION HAS BEEN ABANDONED

COUNTY (01900): CHITTENDEN CO
SITE ADDR: C H GOSS MOTOR CO 237 N AVENUE
STATION TYPE (12): CENTER CITY - RESIDENTIAL
AQCR (159): CHAMPLAIN VALLEY
DIFF. GMT: WEST 05 HOURS

UTM ZONE: 18
UTM NORTHING: 4927150
UTM EASTING: 03641100
ELEVATION ABOVE GROUND: 000 FT.
ELEVATION ABOVE MSL: 0200 FT.

LOCATION: BURLINGTON
SITECODE: 470140003F01
AGENCY TYPE: STATE
LATITUDE: 44 D. 29 M. 52 S. N
LONGITUDE: 73 D. 12 M. 43 S. W
SUPPORTING AGENCY: VERMONT AGENCY OF ENVIRONMENTAL CONSERVATION
COMMENTS: LOCATED IN MUNICIPAL PRK LOT ADJ TO BUS & COMM DIST

COUNTY (01800): CHITTENDEN CO
SITE ADDR: ADJACENT TO 82 SOUTH WINOOSKI AVENUE
STATION TYPE (13): CENTER CITY - COMMERCIAL
AQCR (159): CHAMPLAIN VALLEY
DIFF. GMT: WEST 05 HOURS

UTM ZONE: 18
UTM NORTHING: 4926600
UTM EASTING: 00642200
ELEVATION ABOVE GROUND: 012 FT.
ELEVATION ABOVE MSL: 0220 FT.

LOCATION: BURLINGTON
SITECODE: 470140004F01
AGENCY TYPE: STATE
LATITUDE: 44 D. 29 M. 15 S. N
LONGITUDE: 73 D. 13 M. 27 S. W
SUPPORTING AGENCY: VERMONT AGENCY OF ENVIRONMENTAL CONSERVATION
COMMENTS: LOC IN BACKYARD OF RESIDENCE IN RES AREA NEAR POWER PLT

COUNTY (01800): CHITTENDEN CO
SITE ADDR: 117 LAKEVIEW TERRACE
STATION TYPE (21): SUBURBAN - INDUSTRIAL
AQCR (159): CHAMPLAIN VALLEY
DIFF. GMT: WEST 05 HOURS

UTM ZONE: 18
UTM NORTHING: 4927100
UTM EASTING: 00641700
ELEVATION ABOVE GROUND: 003 FT.
ELEVATION ABOVE MSL: 0230 FT.

LOCATION: CHITTENDEN COUNTY
SITECODE: 470190001F01
AGENCY TYPE: STATE
LATITUDE: 44 D. 31 M. 39 S. N
LONGITUDE: 72 D. 52 M. 29 S. W
SUPPORTING AGENCY: VERMONT AGENCY OF ENVIRONMENTAL CONSERVATION
COMMENTS: LOCATED IN MAPLE ORCHARDS

COUNTY (01800): CHITTENDEN CO
SITE ADDR: U VT PROCTOR MAPLE RES FARM (UNDERHILL)
STATION TYPE (32): RURAL - AGRICULTURAL
AQCR (159): CHAMPLAIN VALLEY
DIFF. GMT: WEST 05 HOURS

UTM ZONE: 18
UTM NORTHING: 4932200
UTM EASTING: 00668000
ELEVATION ABOVE GROUND: 004 FT.
ELEVATION ABOVE MSL: 1120 FT.

LOCATION: ORANGE COUNTY
SITECODE: 470360001A03
AGENCY TYPE: EPA/ATMOS. SURV.
LATITUDE: 43 D. 56 M. 31 S. N
LONGITUDE: 72 D. 36 M. 14 S. W
SUPPORTING AGENCY: VERMONT AGENCY OF ENVIRONMENTAL CONSERVATION
COMMENTS:

COUNTY (03600): ORANGE CO
SITE ADDR: VERMONT TECH COLLEGE (RANDOLPH CENTER)
STATION TYPE (61): REMOTE
AQCR (221): VERMONT
DIFF. GMT: WEST 05 HOURS

UTM ZONE: 18
UTM NORTHING: 4967800
UTM EASTING: 00692300
ELEVATION ABOVE GROUND: 050 FT.
ELEVATION ABOVE MSL: 1350 FT.

LOCATION: RUTLAND
SITECODE: 470400001F01
AGENCY TYPE: STATE
LATITUDE: 43 D. 36 M. 38 S. N
LONGITUDE: 72 D. 58 M. 57 S. W
SUPPORTING AGENCY: VERMONT AGENCY OF ENVIRONMENTAL CONSERVATION
COMMENTS: LOC ON ROOF CTY HALL & FIRE STA NEAR BUS & COMM DIST ADJ IND AREA

COUNTY (04200): RUTLAND CO
SITE ADDR: RUTLAND CITY HALL CENTER STREET
STATION TYPE (111): CENTER CITY - INDUSTRIAL
AQCR (159): CHAMPLAIN VALLEY
DIFF. GMT: WEST 05 HOURS

UTM ZONE: 18
UTM NORTHING: 4833200
UTM EASTING: 00662800
ELEVATION ABOVE GROUND: 035 FT.
ELEVATION ABOVE MSL: 0550 FT.

LOCATION: RUTLAND
SITECODE: 470400002F01
AGENCY TYPE: STATE
LATITUDE: 43 D. 36 M. 25 S. N
LONGITUDE: 72 D. 58 M. 45 S. W
SUPPORTING AGENCY: VERMONT AGENCY OF ENVIRONMENTAL CONSERVATION
COMMENTS: LOCATED IN PRK LOT ADJ TO BUSS & COMM DIST

COUNTY (04200): RUTLAND CO
SITE ADDR: PARKING LOT ADJ TO 9 MERCHANTS ROW
STATION TYPE (13): CENTER CITY - COMMERCIAL
AQCR (159): CHAMPLAIN VALLEY
DIFF. GMT: WEST 05 HOURS

UTM ZONE: 18
UTM NORTHING: 4829800
UTM EASTING: 00663130
ELEVATION ABOVE GROUND: 012 FT.
ELEVATION ABOVE MSL: 0540 FT.

LOCATION: WHITE RIVER JUNCTION
SITECODE: 470560031453
AGENCY TYPE: EPA/ATMOS. SURV.
LATITUDE: 43 D. 39 M. 3 S. N
LONGITUDE: 72 D. 19 M. 11 S. W
SUPPORTING AGENCY: VERMONT DEPARTMENT OF HEALTH
COMMENTS: INTERSTATE SURVEILANCE PROJECT STATION HAS BEEN ABANDONED

COUNTY (262): WINDSOR CO
SITE ADDR: HOTEL COOLIDGE
STATION TYPE (13): CENTER CITY - COMMERCIAL
ADCR (221): VERMONT
DIFF. GMT: WEST 05 HOURS

UTM ZONE: 18
UTM NORTHING: 4834200
UTM EASTING: 0071615
ELEVATION ABOVE GROUND: 040 FT.
ELEVATION ABOVE MSL: 0400 FT.

VIRGINIA

```
LOCATION: ABINGTON VA                COUNTY (    ):                                UTM ZONE:
SITECODE: 480020001F01               SITE ADDR: NO SITE ADDRESS                    UTM NORTHING:
AGENCY TYPE: STATE                   STATION TYPE (  ):                            UTM EASTING:
LATITUDE:    D.    M.    S. N        AQCR (207): EASTERN TENNESSEE-SOUTHWESTERN VIRGINIA   ELEVATION ABOVE GROUND:     FT.
LONGITUDE:    D.    M.    S. W       DIFF. GMT: WEST 05 HOURS                      ELEVATION ABOVE MSL:      FT.
SUPPORTING AGENCY: STATE AP CONTROL BOARD
COMMENTS:

LOCATION: ABINGDON                   COUNTY (3300): WASHINGTON CO                  UTM ZONE: 17
SITECODE: 480020002F02               SITE ADDR: COW PASTURE QUARRY RT 6 75 WASHINGTON CO   UTM NORTHING: 4061300
AGENCY TYPE: STATE                   STATION TYPE (34): RURAL - INDUSTRIAL         UTM EASTING: 00413300
LATITUDE: 36 D. 55 M. 22 S. N        AQCR (207): EASTERN TENNESSEE-SOUTHWESTERN VIRGINIA   ELEVATION ABOVE GROUND: 013 FT.
LONGITUDE:  81 D. 59 M. 36 S. W      DIFF. GMT: WEST 05 HOURS                      ELEVATION ABOVE MSL: 0223 FT.
SUPPORTING AGENCY: VIRGINIA STATE AIR POLLUTION CONTROL BOARD
COMMENTS: STATION NUMBER 14-A

LOCATION: ACCOMACK COUNTY            COUNTY (0040): ACCOMACK CO                    UTM ZONE: 18
SITECODE: 490040001F01               SITE ADDR: DEPT OF AGRICULTURE BLDG ROUTE 605 UTM NORTHING: 4176000
AGENCY TYPE: STATE                   STATION TYPE (32): RURAL - AGRICULTURAL       UTM EASTING: 00440750
LATITUDE: 37 D. 42 M. 47 S. N        AQCR (224): NORTHEASTERN VIRGINIA             ELEVATION ABOVE GROUND: 011 FT.
LONGITUDE:  75 D. 40 M. 20 S. W      DIFF. GMT: WEST 05 HOURS                      ELEVATION ABOVE MSL: 0040 FT.
SUPPORTING AGENCY: VIRGINIA STATE AIR POLLUTION CONTROL BOARD
COMMENTS: STATION NUMBER 96A

LOCATION: ACCOMACK COUNTY            COUNTY (0040): ACCOMACK CO                    UTM ZONE: 18
SITECODE: 490040002F01               SITE ADDR: BLDG #159 NASA COMPLEX (WALLOPS ISLAND)   UTM NORTHING: 4188000
AGENCY TYPE: STATE                   STATION TYPE (41): REMOTE                     UTM EASTING: 00458000
LATITUDE: 37 D. 50 M. 25 S. N        AQCR (224): NORTHEASTERN VIRGINIA             ELEVATION ABOVE GROUND: 006 FT.
LONGITUDE:  75 D. 28 M. 38 S. W      DIFF. GMT: WEST 05 HOURS                      ELEVATION ABOVE MSL: 0004 FT.
SUPPORTING AGENCY: VIRGINIA STATE AIR POLLUTION CONTROL BOARD
COMMENTS: STATION NUMBER 96-B

LOCATION: ALEXANDRIA                 COUNTY (    ):                                UTM ZONE: 18
SITECODE: 480040001A50               SITE ADDR: RED CROSS BUILDING 600 N ST ASAPH STREET   UTM NORTHING: 4282697
AGENCY TYPE: FRA/ATMOS. SURV.        STATION TYPE (  ):                            UTM EASTING:   322135
LATITUDE: 38 D. 49 M. 37 S. N        AQCR (047): NATIONAL CAPITAL                  ELEVATION ABOVE GROUND:  33 FT.
LONGITUDE:  77 D. 02 M. 42 S. W      DIFF. GMT: WEST 05 HOURS                      ELEVATION ABOVE MSL:   73 FT.
SUPPORTING AGENCY: ALEXANDRIA HEALTH DEPARTMENT
COMMENTS:

LOCATION: ALEXANDRIA                 COUNTY (0000):                                UTM ZONE: 18
SITECODE: 480040002F01               SITE ADDR: FIRE STATION 7 QUAKER LANE & DUKE STREET   UTM NORTHING: 4297[illegible]
AGENCY TYPE: STATE                   STATION TYPE (23): SUBURBAN - COMMERCIAL      UTM EASTING: 03316[illegible]
LATITUDE:    D. 59 M. 59 S. S        AQCR (047): NATIONAL CAPITAL                  ELEVATION ABOVE GROUND: [illegible] FT.
LONGITUDE:  76 D. 39 M.  8 S. W      DIFF. GMT: WEST 05 HOURS                      ELEVATION ABOVE MSL: 0151 FT.
SUPPORTING AGENCY: VIRGINIA STATE AIR POLLUTION CONTROL BOARD
COMMENTS: STATION NUMBER 126-A

LOCATION: ALEXANDRIA                 COUNTY (0000):                                UTM ZONE: 18
SITECODE: 480040006F02               SITE ADDR: CAMERON STATION - 4900 DUKE STREET UTM NORTHING: 4298000
AGENCY TYPE: STATE                   STATION TYPE (23): SUBURBAN - COMMERCIAL      UTM EASTING: 03327[illegible]
LATITUDE:    D. 59 M. 59 S. S        AQCR (047): NATIONAL CAPITAL                  ELEVATION ABOVE GROUND: 042 FT.
LONGITUDE:  76 D. 35 M. 46 S. W      DIFF. GMT: WEST 05 HOURS                      ELEVATION ABOVE MSL: 0285 FT.
SUPPORTING AGENCY: VIRGINIA STATE AIR POLLUTION CONTROL BOARD
COMMENTS: STATION NUMBER 126-C

LOCATION: ALEXANDRIA                 COUNTY (    ):                                UTM ZONE: 18
SITECODE: 480040034H01               SITE ADDR: 4900 DUKE ST                       UTM NORTHING: 4297459
AGENCY TYPE: CITY                    STATION TYPE (12): CENTER CITY - RESIDENTIAL  UTM EASTING: 03316341
LATITUDE: 38 D. 49 M. 33 S. N        AQCR (047): NATIONAL CAPITAL                  ELEVATION ABOVE GROUND: 314 FT.
LONGITUDE:  77 D.  4 M. 54 S. W      DIFF. GMT: WEST 05 HOURS                      ELEVATION ABOVE MSL: 0394 FT.
SUPPORTING AGENCY: ALEXANDRIA HEALTH DEPT.
COMMENTS: STATION NUMBER ON GARAGE ROOF AT CAMERON STATION L-126-A

LOCATION: ALEXANDRIA VA              COUNTY (    ):                                UTM ZONE:
SITECODE: 480040035H01               SITE ADDR: W S J SLOANE AIS NORTH WASHINGTON ST   UTM NORTHING:
AGENCY TYPE: CITY                    STATION TYPE (  ):                            UTM EASTING:
LATITUDE:    D.    M.    S. N        AQCR (047): NATIONAL CAPITAL                  ELEVATION ABOVE GROUND:   [illegible] FT.
LONGITUDE:    D.    M.    S. W       DIFF. GMT: WEST 05 HOURS                      ELEVATION ABOVE MSL:  [illegible] FT.
SUPPORTING AGENCY: ALEXANDRIA DEPT OF HEALTH
COMMENTS:

LOCATION: ALEXANDRIA VA              COUNTY (    ):                                UTM ZONE:
SITECODE: 480040036H01               SITE ADDR: JC WILLIAMS HS 3330 KING ST        UTM NORTHING:
AGENCY TYPE: CITY                    STATION TYPE (  ):                            UTM EASTING:
LATITUDE:    D.    M.    S. N        AQCR (047): NATIONAL CAPITAL                  ELEVATION ABOVE GROUND:   [illegible] FT.
LONGITUDE:    D.    M.    S. W       DIFF. GMT: WEST 05 HOURS                      ELEVATION ABOVE MSL:  [illegible] FT.
SUPPORTING AGENCY: ALEXANDRIA DEPT OF HEALTH
COMMENTS:

LOCATION: ALEXANDRIA                 COUNTY (    ):                                UTM ZONE: 18
SITECODE: 480040037H01               SITE ADDR: 3301 DUKE ST.                      UTM NORTHING: 4297370
AGENCY TYPE: CITY                    STATION TYPE (12): CENTER CITY - RESIDENTIAL  UTM EASTING: 03318720
LATITUDE: 38 D. 49 M. 39 S. N        AQCR (047): NATIONAL CAPITAL                  ELEVATION ABOVE GROUND: 314 FT.
LONGITUDE:  77 D.  5 M. 16 S. W      DIFF. GMT: WEST 05 HOURS                      ELEVATION ABOVE MSL: 3136 FT.
SUPPORTING AGENCY: ALEXANDRIA HEALTH DEPT.
COMMENTS: STATION NUMBER ON ROOF FIRE STATION 07 L-126-B

LOCATION: ALEXANDRIA VA              COUNTY (    ):                                UTM ZONE:
SITECODE: 480040038H01               SITE ADDR: SEWAGE DISPOSAL PLANT 835 S PAYNE ST   UTM NORTHING:
AGENCY TYPE: CITY                    STATION TYPE (  ):                            UTM EASTING:
LATITUDE:    D.    M.    S. N        AQCR (047): NATIONAL CAPITAL                  ELEVATION ABOVE GROUND:   [illegible] FT.
LONGITUDE:    D.    M.    S. W       DIFF. GMT: WEST 05 HOURS                      ELEVATION ABOVE MSL:  [illegible] FT.
SUPPORTING AGENCY: ALEXANDRIA DEPT OF HEALTH
COMMENTS:

LOCATION: ALEXANDRIA                 COUNTY (    ):                                UTM ZONE: 18
SITECODE: 480040039H01               SITE ADDR: 517 N SAINT ASAPH ST.              UTM NORTHING: 4297561
AGENCY TYPE: CITY                    STATION TYPE (13): CENTER CITY - COMMERCIAL   UTM EASTING: 03327463
LATITUDE: 38 D. 49 M. 38 S. N        AQCR (047): NATIONAL CAPITAL                  ELEVATION ABOVE GROUND: 343 FT.
LONGITUDE:  77 D.  2 M. 41 S. W      DIFF. GMT: WEST 05 HOURS                      ELEVATION ABOVE MSL: 3973 FT.
SUPPORTING AGENCY: ALEXANDRIA HEALTH DEPT.
COMMENTS: STATION NUMBER ON ROOF OF HEALTH DEPT. L-126-C
```

LOCATION: ALEXANDRIA
SITECODE: 480390010H01
AGENCY TYPE: CITY
LATITUDE: 38 D. 49 M. 35 S. N
LONGITUDE: 77 D. 6 M. 33 S. W
SUPPORTING AGENCY: ALEXANDRIA HEALTH DEPT.
COMMENTS: STATION NUMBER ON ROOF OF FIRE STATION #8 L-126-D

COUNTY ( ):
SITE ADDR: 4609 SEMINARY RD.
STATION TYPE (13): CENTER CITY - COMMERCIAL
AQCR (047): NATIONAL CAPITAL
DIFF. GMT: WEST 05 HOURS

UTM ZONE: 18
UTM NORTHING: 4299415
UTM EASTING: 0331495
ELEVATION ABOVE GROUND: [illegible]
ELEVATION ABOVE MSL: [illegible]

LOCATION: ALEXANDRIA
SITECODE: 480390011H01
AGENCY TYPE: CITY
LATITUDE: 38 D. 49 M. 24 S. N
LONGITUDE: 77 D. 3 M. 27 S. W
SUPPORTING AGENCY: ALEXANDRIA HEALTH DEPT.
COMMENTS: STATION NUMBER ON ROOF OF FIRE STATION #2 L-126-F

COUNTY ( ):
SITE ADDR: 213 E. WINDSOR AVE
STATION TYPE (12): CENTER CITY - RESIDENTIAL
AQCR (047): NATIONAL CAPITAL
DIFF. GMT: WEST 05 HOURS

UTM ZONE: 18
UTM NORTHING: 4299110
UTM EASTING: 00321378
ELEVATION ABOVE GROUND: 033 FT.
ELEVATION ABOVE MSL: 0375 FT.

LOCATION: ALEXANDRIA
SITECODE: 480390012H01
AGENCY TYPE: CITY
LATITUDE: 38 D. 49 M. 36 S. N
LONGITUDE: 77 D. 4 M. 33 S. W
SUPPORTING AGENCY: ALEXANDRIA HEALTH DEPT.
COMMENTS: STATION NUMBER ON ROOF CIRCLE TERRACE HOSPITAL L-126-E

COUNTY ( ):
SITE ADDR: 404 CIRCLE TERRACE DR.
STATION TYPE (12): CENTER CITY - RESIDENTIAL
AQCR (047): NATIONAL CAPITAL
DIFF. GMT: WEST 05 HOURS

UTM ZONE: 18
UTM NORTHING: 4299378
UTM EASTING: 00319895
ELEVATION ABOVE GROUND: 030 FT.
ELEVATION ABOVE MSL: 0155 FT.

LOCATION: ALEXANDRIA, VA
SITECODE: 480380013G01
AGENCY TYPE: COUNTY
LATITUDE: 38 D. 46 M. 10 S. N
LONGITUDE: 77 D. 03 M. 35 S. W
SUPPORTING AGENCY: FAIRFAX CO HEALTH DEPT
COMMENTS:

COUNTY ( ):
SITE ADDR: WESTGATE TREATMENT PLANT
STATION TYPE ( ):
AQCR (047): NATIONAL CAPITAL
DIFF. GMT: WEST 05 HOURS

UTM ZONE: 18
UTM NORTHING: 4292993
UTM EASTING: 321056
ELEVATION ABOVE GROUND: 5 FT.
ELEVATION ABOVE MSL: 33 FT.

LOCATION: ALEXANDRIA, VA
SITECODE: 480390014G01
AGENCY TYPE: COUNTY
LATITUDE: 38 D. 42 M. 40 S. N
LONGITUDE: 77 D. 06 M. 10 S. W
SUPPORTING AGENCY: FAIRFAX CO HEALTH DEPT
COMMENTS:

COUNTY ( ):
SITE ADDR: WASHINGTON HILL SCHOOL
STATION TYPE ( ):
AQCR (047): NATIONAL CAPITAL
DIFF. GMT: WEST 05 HOURS

UTM ZONE: 18
UTM NORTHING: 4286606
UTM EASTING: 317166
ELEVATION ABOVE GROUND: 4 FT.
ELEVATION ABOVE MSL: 110 FT.

LOCATION: ALEXANDRIA, VA
SITECODE: 480390015G01
AGENCY TYPE: COUNTY
LATITUDE: 38 D. 44 M. 35 S. N
LONGITUDE: 77 D. 03 M. 30 S. W
SUPPORTING AGENCY: FAIRFAX CO HEALTH DEPT
COMMENTS:

COUNTY ( ):
SITE ADDR: HOLLIN HALL SCHOOL
STATION TYPE ( ):
AQCR (047): NATIONAL CAPITAL
DIFF. GMT: WEST 05 HOURS

UTM ZONE: 18
UTM NORTHING: 4290062
UTM EASTING: 321111
ELEVATION ABOVE GROUND: 3 FT.
ELEVATION ABOVE MSL: 150 FT.

LOCATION: ALEXANDRIA, VA
SITECODE: 480390016G01
AGENCY TYPE: COUNTY
LATITUDE: 38 D. 49 M. 00 S. N
LONGITUDE: 77 D. 05 M. 30 S. W
SUPPORTING AGENCY: FAIRFAX CO HEALTH DEPT
COMMENTS:

COUNTY ( ):
SITE ADDR: CAMERON SCHOOL
STATION TYPE ( ):
AQCR (047): NATIONAL CAPITAL
DIFF. GMT: WEST 05 HOURS

UTM ZONE: 19
UTM NORTHING: 4295449
UTM EASTING: 318357
ELEVATION ABOVE GROUND: 5 FT.
ELEVATION ABOVE MSL: 90 FT.

LOCATION: ALEXANDRIA, VA
SITECODE: 480380017G01
AGENCY TYPE: COUNTY
LATITUDE: 38 D. 47 M. 00 S. N
LONGITUDE: 77 D. 08 M. 05 S. W
SUPPORTING AGENCY: FAIRFAX CO HEALTH DEPT
COMMENTS:

COUNTY ( ):
SITE ADDR: EDISON SCHOOL
STATION TYPE ( ):
AQCR (047): NATIONAL CAPITAL
DIFF. GMT: WEST 05 HOURS

UTM ZONE: 18
UTM NORTHING: 4294685
UTM EASTING: 314574
ELEVATION ABOVE GROUND: 3 FT.
ELEVATION ABOVE MSL: 295 FT.

LOCATION: ALEXANDRIA, VA
SITECODE: 480380018G01
AGENCY TYPE: COUNTY
LATITUDE: 38 D. 46 M. 40 S. N
LONGITUDE: 77 D. 06 M. 50 S. W
SUPPORTING AGENCY: FAIRFAX CO HEALTH DEPT
COMMENTS:

COUNTY ( ):
SITE ADDR: PENN DAW-6624 HULVEY TERR
STATION TYPE ( ):
AQCR (047): NATIONAL CAPITAL
DIFF. GMT: WEST 05 HOURS

UTM ZONE: 18
UTM NORTHING: 4293960
UTM EASTING: 319266
ELEVATION ABOVE GROUND: 3 FT.
ELEVATION ABOVE MSL: 210 FT.

LOCATION: ALEXANDRIA
SITECODE: 490080019H01
AGENCY TYPE: CITY
LATITUDE: 38 D. 50 M. 11 S. N
LONGITUDE: 77 D. 3 M. 30 S. W
SUPPORTING AGENCY: ALEXANDRIA HEALTH DEPT.
COMMENTS: STA # L-126-G ON ROOF OF SEWER ROOF OF PUMP STA

COUNTY (0000):
SITE ADDR: 3600 BLOCK COMMONWEALTH AVE
STATION TYPE (11): CENTER CITY - INDUSTRIAL
AQCR (047): NATIONAL CAPITAL
DIFF. GMT: WEST 05 HOURS

UTM ZONE: 19
UTM NORTHING: 4300427
UTM EASTING: 00321341
ELEVATION ABOVE GROUND: 020 FT.
ELEVATION ABOVE MSL: 0030 FT.

LOCATION: ALLEGHANY COUNTY
SITECODE: 480100001F02
AGENCY TYPE: STATE
LATITUDE: 1 D. M. S. N
LONGITUDE: 80 D. 12 M. 26 S. W
SUPPORTING AGENCY: VIRGINIA AIR POLLUTION CONTROL BOARD
COMMENTS: STATION NUMBER 11A

COUNTY (0100): ALLEGHANY CO
SITE ADDR: ALLEGHANY MEMORIAL HOSP 111 ROSEDALE AVE
STATION TYPE (22): SUBURBAN - RESIDENTIAL
AQCR (226): VALLEY OF VIRGINIA
DIFF. GMT: WEST 05 HOURS

UTM ZONE: 17
UTM NORTHING: 4182250
UTM EASTING: 00588200
ELEVATION ABOVE GROUND: 033 FT.
ELEVATION ABOVE MSL: 1355 FT.

LOCATION: ALLEGHANY COUNTY
SITECODE: 480100002F02
AGENCY TYPE: STATE
LATITUDE: 1 D. M. S. N
LONGITUDE: 80 D. 6 M. 56 S. W
SUPPORTING AGENCY: VIRGINIA AIR POLLUTION CONTROL BOARD
COMMENTS: STATION NUMBER 11B

COUNTY (0100): ALLEGHANY CO
SITE ADDR: ALLEGHANY HI SCH RFD 2(VALLEY RIDGE)
STATION TYPE (22): SUBURBAN - RESIDENTIAL
AQCR (226): VALLEY OF VIRGINIA
DIFF. GMT: WEST 05 HOURS

UTM ZONE: 17
UTM NORTHING: 4182700
UTM EASTING: 00598400
ELEVATION ABOVE GROUND: 026 FT.
ELEVATION ABOVE MSL: 1197 FT.

LOCATION: ALTAVISTA
SITECODE: 480120001F01
AGENCY TYPE: STATE
LATITUDE: D. 59 M. 59 S. S
LONGITUDE: 79 D. 38 M. 2 S. W
SUPPORTING AGENCY: VIRGINIA STATE AIR POLLUTION CONTROL BOARD
COMMENTS: STATION NUMBER 56-A

COUNTY (0580): CAMPBELL CO
SITE ADDR: WAR MEMORIAL BUILDING
STATION TYPE (21): SUBURBAN - INDUSTRIAL
AQCR (207): EASTERN TENNESSEE-SOUTHWESTERN VIRGINIA
DIFF. GMT: WEST 05 HOURS

UTM ZONE: 17
UTM NORTHING: 4108700
UTM EASTING: 00652000
ELEVATION ABOVE GROUND: 020 FT.
ELEVATION ABOVE MSL: 0610 FT.

VIRGINIA

LOCATION: ALTAVISTA
SITECODE: 480120002F02
AGENCY TYPE: STATE
LATITUDE: 0. 59 M. 59 S. S
LONGITUDE: 79 D. 37 M. 36 S. W
SUPPORTING AGENCY: VIRGINIA STATE AIR POLLUTION CONTROL BOARD
COMMENTS: STATION NUMBER 56-E

COUNTY (0580): CAMPBELL CO
SITE ADDR: ALTAVISTA WEAVING COMPANY
STATION TYPE (21): SUBURBAN - INDUSTRIAL
AQCR (207): EASTERN TENNESSEE-SOUTHWESTERN VIRGINIA
DIFF. GMT: WEST 05 HOURS

UTM ZONE: 17
UTM NORTHING: 4108500
UTM EASTING: 00652800
ELEVATION ABOVE GROUND: 033 FT.
ELEVATION ABOVE MSL: 0656 FT.

LOCATION: AMELIA COUNTY
SITECODE: 480140001F02
AGENCY TYPE: STATE
LATITUDE: 0. 59 M. 57 S. S
LONGITUDE: 83 D. 22 M. 16 S. W
SUPPORTING AGENCY: VIRGINIA STATE AIR POLLUTION CONTROL BOARD
COMMENTS: STATION NUMBER 66-A

COUNTY (0140): AMELIA CO
SITE ADDR: AMELIA COUNTY ELEMENTARY SCHOOL
STATION TYPE (21): SUBURBAN - INDUSTRIAL
AQCR (222): CENTRAL VIRGINIA
DIFF. GMT: WEST 05 HOURS

UTM ZONE: 17
UTM NORTHING: 4136500
UTM EASTING: 00236100
ELEVATION ABOVE GROUND: 003 FT.
ELEVATION ABOVE MSL: 0426 FT.

LOCATION: AMHERST COUNTY
SITECODE: 480160001F01
AGENCY TYPE: STATE
LATITUDE: 0. 59 M. 59 S. S
LONGITUDE: 79 D. 30 M. 23 S. W
SUPPORTING AGENCY: VIRGINIA STATE AIR POLLUTION CONTROL BOARD
COMMENTS: STATION NUMBER 53-A

COUNTY (0160): AMHERST CO
SITE ADDR: LYNCHBURG TRAINING SCHOOL AND HOSPITAL
STATION TYPE (21): SUBURBAN - INDUSTRIAL
AQCR (222): CENTRAL VIRGINIA
DIFF. GMT: WEST 05 HOURS

UTM ZONE: 17
UTM NORTHING: 4142200
UTM EASTING: 00666200
ELEVATION ABOVE GROUND: 030 FT.
ELEVATION ABOVE MSL: 0804 FT.

LOCATION: AMHERST COUNTY
SITECODE: 480160002F02
AGENCY TYPE: STATE
LATITUDE: 0. 59 M. 59 S. S
LONGITUDE: 79 D. 33 M. 42 S. W
SUPPORTING AGENCY: VIRGINIA STATE AIR POLLUTION CONTROL BOARD
COMMENTS: STATION NUMBER 53-B

COUNTY (0160): AMHERST CO
SITE ADDR: U S POST OFFICE (MADISON HEIGHTS)
STATION TYPE (21): SUBURBAN - INDUSTRIAL
AQCR (222): CENTRAL VIRGINIA
DIFF. GMT: WEST 05 HOURS

UTM ZONE: 17
UTM NORTHING: 4143400
UTM EASTING: 00665600
ELEVATION ABOVE GROUND: 020 FT.
ELEVATION ABOVE MSL: 0830 FT.

LOCATION: AMHERST COUNTY
SITECODE: 480160003F03
AGENCY TYPE: STATE
LATITUDE: 0. 59 M. 59 S. S
LONGITUDE: 79 D. 43 M. S. W
SUPPORTING AGENCY: VIRGINIA STATE AIR POLLUTION CONTROL BOARD
COMMENTS: STATION NUMBER 53-C

COUNTY (0160): AMHERST CO
SITE ADDR: HYDRO-ELECTRIC STATION (CASHAW)
STATION TYPE (41): REMOTE
AQCR (222): CENTRAL VIRGINIA
DIFF. GMT: WEST 05 HOURS

UTM ZONE: 17
UTM NORTHING: 4161700
UTM EASTING: 00642800
ELEVATION ABOVE GROUND: 036 FT.
ELEVATION ABOVE MSL: 0731 FT.

LOCATION: AMHERST COUNTY
SITECODE: 480160004F02
AGENCY TYPE: STATE
LATITUDE: 0. 59 M. 59 S. S
LONGITUDE: 79 D. 27 M. 31 S. W
SUPPORTING AGENCY: VIRGINIA STATE AIR POLLUTION CONTROL BOARD
COMMENTS: STATION NUMBER 53-D

COUNTY (0160): AMHERST CO
SITE ADDR: VIRGINIA FORESTRY DEPARTMENT BLDG
STATION TYPE (34): RURAL - INDUSTRIAL
AQCR (222): CENTRAL VIRGINIA
DIFF. GMT: WEST 05 HOURS

UTM ZONE: 17
UTM NORTHING: 4143200
UTM EASTING: 00671500
ELEVATION ABOVE GROUND: 003 FT.
ELEVATION ABOVE MSL: 0754 FT.

LOCATION: ANNANDALE
SITECODE: 490170001G01
AGENCY TYPE: COUNTY
LATITUDE: 38 D. 49 M. 00 S. N
LONGITUDE: 077 D. 11 M. 00 S. W
SUPPORTING AGENCY: FAIRFAX COUNTY HEALTH DEPT
COMMENTS: HEAVY CONSTRUCTION 1972 - BUILDING TOWNHOUSES WITHIN 200 FEET

COUNTY (0180): FAIRFAX CO
SITE ADDR: WATER TOWER CINDY LANE
STATION TYPE (22): SUBURBAN - RESIDENTIAL
AQCR (047): NATIONAL CAPITAL
DIFF. GMT: WEST 05 HOURS

UTM ZONE: 18
UTM NORTHING: 4298484
UTM EASTING: 31044.
ELEVATION ABOVE GROUND: 015 FT.
ELEVATION ABOVE MSL: 0400 FT.

LOCATION: APPOMATTOX COUNTY
SITECODE: 480180001F02
AGENCY TYPE: STATE
LATITUDE: 0. 59 M. 59 S. S
LONGITUDE: 79 D. 19 M. 39 S. W
SUPPORTING AGENCY: VIRGINIA STATE AIR POLLUTION CONTROL BOARD
COMMENTS: STATION NUMBER 57-A

COUNTY (0180): APPOMATTOX CO
SITE ADDR: APPOMATTOX LIME GRINDING PLANT
STATION TYPE (34): RURAL - INDUSTRIAL
AQCR (222): CENTRAL VIRGINIA
DIFF. GMT: WEST 05 HOURS

UTM ZONE: 17
UTM NORTHING: 4150100
UTM EASTING: 00686100
ELEVATION ABOVE GROUND: 010 FT.
ELEVATION ABOVE MSL: 0508 FT.

LOCATION: APPOMATTOX COUNTY
SITECODE: 480180002F02
AGENCY TYPE: STATE
LATITUDE: 0. 59 M. 59 S. S
LONGITUDE: 79 D. 19 M. 36 S. W
SUPPORTING AGENCY: VIRGINIA STATE AIR POLLUTION CONTROL BOARD
COMMENTS: STATION NUMBER 57-B

COUNTY (0180): APPOMATTOX CO
SITE ADDR: APPOMATTOX LIME GRINDING PLANT
STATION TYPE (34): RURAL - INDUSTRIAL
AQCR (222): CENTRAL VIRGINIA
DIFF. GMT: WEST 05 HOURS

UTM ZONE: 17
UTM NORTHING: 4150100
UTM EASTING: 00686200
ELEVATION ABOVE GROUND: 010 FT.
ELEVATION ABOVE MSL: 0508 FT.

LOCATION: ARLINGTON COUNTY
SITECODE: 490200001G01
AGENCY TYPE: COUNTY
LATITUDE: 38 D. 48 M. 42 S. N
LONGITUDE: 77 D. 6 M. 27 S. W
SUPPORTING AGENCY: ENVIRONMENTAL HEALTH BUREAU, DEPARTMENT OF HUMAN RESOURCES
COMMENTS: STATION 47-A

COUNTY (0200): ARLINGTON CO
SITE ADDR: FIRE STA #4 1020 N HUDSON ST (ARLINGTON)
STATION TYPE (23): SUBURBAN - COMMERICAL
AQCR (047): NATIONAL CAPITAL
DIFF. GMT: WEST 05 HOURS

UTM ZONE: 18
UTM NORTHING: 4297800
UTM EASTING: 00317300
ELEVATION ABOVE GROUND: 032 FT.
ELEVATION ABOVE MSL: 0272 FT.

LOCATION: ARLINGTON COUNTY
SITECODE: 490200002G01
AGENCY TYPE: COUNTY
LATITUDE: 38 D. 53 M. 3 S. N
LONGITUDE: 77 D. 8 M. 11 S. W
SUPPORTING AGENCY: ENVIRONMENTAL HEALTH BUREAU, DEPARTMENT OF HUMAN RESOURCES
COMMENTS: STATION 47-B

COUNTY (0200): ARLINGTON CO
SITE ADDR: POLICE HDQS 1426 N UHLE ST (ARLINGTON)
STATION TYPE (22): SUBURBAN - RESIDENTIAL
AQCR (047): NATIONAL CAPITAL
DIFF. GMT: WEST 05 HOURS

UTM ZONE: 18
UTM NORTHING: 4305900
UTM EASTING: 00314700
ELEVATION ABOVE GROUND: 034 FT.
ELEVATION ABOVE MSL: 0319 FT.

LOCATION: ARLINGTON COUNTY
SITECODE: 490200003G02
AGENCY TYPE: COUNTY
LATITUDE: 38 D. 50 M. 33 S. N
LONGITUDE: 77 D. 3 M. 16 S. W
SUPPORTING AGENCY: ENVIRONMENTAL HEALTH BUREAU, DEPARTMENT OF HUMAN RESOURCES
COMMENTS: STATION 47-C

COUNTY (0200): ARLINGTON CO
SITE ADDR: SEWAGE TRTMT PT 3401 GLEBE RD ARLINGTON
STATION TYPE (21): SUBURBAN - INDUSTRIAL
AQCR (047): NATIONAL CAPITAL
DIFF. GMT: WEST 05 HOURS

UTM ZONE: 18
UTM NORTHING: 4301100
UTM EASTING: 00321700
ELEVATION ABOVE GROUND: 015 FT.
ELEVATION ABOVE MSL: 0020 FT.

LOCATION: ARLINGTON COUNTY
SITECODE: 490200004G02
AGENCY TYPE: COUNTY
LATITUDE: 38 D. 50 M. 55 S. N
LONGITUDE: 77 D. 3 M. 16 S. W
SUPPORTING AGENCY: VIRGINIA STATE AIR POLLUTION CONTROL BOARD
COMMENTS: STATION NUMBER L-47-D

COUNTY (0200): ARLINGTON CO
SITE ADDR: 2800 SOUTH FERN STREET
STATION TYPE (12): CENTER CITY - RESIDENTIAL
AQCR (047): NATIONAL CAPITAL
DIFF. GMT: WEST 05 HOURS

UTM ZONE: 18
UTM NORTHING: 4301900
UTM EASTING: 00321700
ELEVATION ABOVE GROUND: 013 FT.
ELEVATION ABOVE MSL: 0067 FT.

LOCATION: ARLINGTON COUNTY
SITECODE: 480200005G02
AGENCY TYPE: COUNTY
LATITUDE: 38 D. 50 M. 43 S. N
LONGITUDE: 77 D. 3 M. 8 S. W
SUPPORTING AGENCY: VIRGINIA STATE AIR POLLUTION CONTROL BOARD
COMMENTS: STATION NUMBER L-47-E

COUNTY (0200): ARLINGTON CO
SITE ADDR: ARCADIA MOTOR HOTEL 2805 JEFF DAVIS HWY
STATION TYPE (12): CENTER CITY - RESIDENTIAL
AQCR (047): NATIONAL CAPITAL
DIFF. GMT: WEST 05 HOURS

UTM ZONE: 18
UTM NORTHING: 4301400
UTM EASTING: 00321900
ELEVATION ABOVE GROUND: 020 FT.
ELEVATION ABOVE MSL: 0052 FT.

LOCATION: ARLINGTON COUNTY
SITECODE: 480200006G02
AGENCY TYPE: COUNTY
LATITUDE: 39 D. 43 M. 56 S. N
LONGITUDE: 77 D. 4 M. 42 S. W
SUPPORTING AGENCY: VIRGINIA STATE AIR POLLUTION CONTROL BOARD
COMMENTS: STATION NUMBER L-47-F

COUNTY (0200): ARLINGTON CO
SITE ADDR: TART LUMBER CO 3150 JEFFERSON DAVIS HWY
STATION TYPE (12): CENTER CITY - RESIDENTIAL
AQCR (047): NATIONAL CAPITAL
DIFF. GMT: WEST 05 HOURS

UTM ZONE: 18
UTM NORTHING: 4399900
UTM EASTING: 00321900
ELEVATION ABOVE GROUND: 016 FT.
ELEVATION ABOVE MSL: 0026 FT.

LOCATION: ARLINGTON COUNTY
SITECODE: 480200007G02
AGENCY TYPE: COUNTY
LATITUDE: 38 D. 50 M. 33 S. N
LONGITUDE: 77 D. 3 M. 16 S. W
SUPPORTING AGENCY: VIRGINIA STATE AIR POLLUTION CONTROL BOARD
COMMENTS: STATION NUMBER L-47-G

COUNTY (0200): ARLINGTON CO
SITE ADDR: 3401 SOUTH CLEBE ROAD
STATION TYPE (12): CENTER CITY - RESIDENTIAL
AQCR (047): NATIONAL CAPITAL
DIFF. GMT: WEST 05 HOURS

UTM ZONE: 18
UTM NORTHING: 4301100
UTM EASTING: 00321700
ELEVATION ABOVE GROUND: 010 FT.
ELEVATION ABOVE MSL: 0020 FT.

LOCATION: ARLINGTON COUNTY
SITECODE: 480200008G02
AGENCY TYPE: COUNTY
LATITUDE: 38 D. 50 M. 41 S. N
LONGITUDE: 77 D. 4 M. 51 S. W
SUPPORTING AGENCY: VIRGINIA STATE AIR POLLUTION CONTROL BOARD
COMMENTS: STATION NUMBER L-47-H

COUNTY (0200): ARLINGTON CO
SITE ADDR: WASH GAS & LIGHT 2600 S. SHIRLINGTON
STATION TYPE (21): SUBURBAN - INDUSTRIAL
AQCR (047): NATIONAL CAPITAL
DIFF. GMT: WEST 05 HOURS

UTM ZONE: 18
UTM NORTHING: 4301400
UTM EASTING: 00319400
ELEVATION ABOVE GROUND: 069 FT.
ELEVATION ABOVE MSL: 0098 FT.

LOCATION: ARLINGTON COUNTY
SITECODE: 480200009G02
AGENCY TYPE: COUNTY
LATITUDE: 38 D. 50 M. 42 S. N
LONGITUDE: 77 D. 5 M. S. W
SUPPORTING AGENCY: VIRGINIA STATE AIR POLLUTION CONTROL BOARD
COMMENTS: STATION NUMBER L-47-I

COUNTY (0200): ARLINGTON CO
SITE ADDR: BARBER SHOP - 2600 SOUTH SHIRLINGTON
STATION TYPE (21): SUBURBAN - INDUSTRIAL
AQCR (047): NATIONAL CAPITAL
DIFF. GMT: WEST 05 HOURS

UTM ZONE: 18
UTM NORTHING: 4301450
UTM EASTING: 00319200
ELEVATION ABOVE GROUND: 030 FT.
ELEVATION ABOVE MSL: 0105 FT.

LOCATION: ARLINGTON COUNTY
SITECODE: 480200010G02
AGENCY TYPE: COUNTY
LATITUDE: 38 D. 50 M. 39 S. N
LONGITUDE: 77 D. 5 M. 4 S. W
SUPPORTING AGENCY: VIRGINIA STATE AIR POLLUTION CONTROL BOARD
COMMENTS: STATION NUMBER L-47-J

COUNTY (0200): ARLINGTON CO
SITE ADDR: 2530 SOUTH SHIRLINGTON
STATION TYPE (21): SUBURBAN - INDUSTRIAL
AQCR (047): NATIONAL CAPITAL
DIFF. GMT: WEST 05 HOURS

UTM ZONE: 18
UTM NORTHING: 4301350
UTM EASTING: 00319100
ELEVATION ABOVE GROUND: 026 FT.
ELEVATION ABOVE MSL: 0079 FT.

LOCATION: ARLINGTON COUNTY
SITECODE: 480200011G02
AGENCY TYPE: COUNTY
LATITUDE: 38 D. 50 M. 41 S. N
LONGITUDE: 77 D. 4 M. 56 S. W
SUPPORTING AGENCY: VIRGINIA STATE AIR POLLUTION CONTROL BOARD
COMMENTS: STATION NUMBER L-47-K

COUNTY (0200): ARLINGTON CO
SITE ADDR: SOUTH SHIRLINGTON
STATION TYPE (31): RURAL - NEAR URBAN
AQCR (041): EASTERN CONNECTICUT
DIFF. GMT: WEST 05 HOURS

UTM ZONE: 18
UTM NORTHING: 4301400
UTM EASTING: 00319300
ELEVATION ABOVE GROUND: 026 FT.
ELEVATION ABOVE MSL: 0092 FT.

LOCATION: ARLINGTON COUNTY
SITECODE: 480200012G01
AGENCY TYPE: COUNTY
LATITUDE: 38 D. 53 M. 30 S. N
LONGITUDE: 77 D. 7 M. 38 S. W
SUPPORTING AGENCY: ENVIRONMENTAL HEALTH BUREAU, DEPARTMENT OF HUMAN RESOURCES
COMMENTS: STATION 47-L

COUNTY (0200): ARLINGTON CO
SITE ADDR: HEALTH DEPT 1800 N EDISON ST (ARLINGTON)
STATION TYPE (22): SUBURBAN - RESIDENTIAL
AQCR (047): NATIONAL CAPITAL
DIFF. GMT: WEST 05 HOURS

UTM ZONE: 18
UTM NORTHING: 4306700
UTM EASTING: 00315500
ELEVATION ABOVE GROUND: 026 FT.
ELEVATION ABOVE MSL: 0420 FT.

LOCATION: ARLINGTON COUNTY
SITECODE: 480200013G01
AGENCY TYPE: COUNTY
LATITUDE: 38 D. 55 M. 24 S. N
LONGITUDE: 77 D. 4 M. 10 S. W
SUPPORTING AGENCY: ENVIRONMENTAL HEALTH BUREAU, DEPARTMENT OF HUMAN RESOURCES
COMMENTS: STATION 47M

COUNTY (0200): ARLINGTON CO
SITE ADDR: 1660 N FT MYER DR (ROSSLYN)
STATION TYPE (23): SUBURBAN - COMMERICAL
AQCR (047): NATIONAL CAPITAL
DIFF. GMT: WEST 05 HOURS

UTM ZONE: 18
UTM NORTHING: 4310100
UTM EASTING: 00320600
ELEVATION ABOVE GROUND: 023 FT.
ELEVATION ABOVE MSL: 0173 FT.

LOCATION: ARLINGTON COUNTY
SITECODE: 480200014G03
AGENCY TYPE: COUNTY
LATITUDE: 38 D. 55 M. 8 S. N
LONGITUDE: 77 D. 7 M. 49 S. W
SUPPORTING AGENCY: ENVIRONMENTAL HEALTH BUREAU, DEPARTMENT OF HUMAN RESOURCES
COMMENTS: STATION 47-N

COUNTY (0200): ARLINGTON CO
SITE ADDR: GULF BRANCH NAT CTR 3608 N MILITARY ROAD
STATION TYPE (22): SUBURBAN - RESIDENTIAL
AQCR (047): NATIONAL CAPITAL
DIFF. GMT: WEST 05 HOURS

UTM ZONE: 18
UTM NORTHING: 4309750
UTM EASTING: 00315300
ELEVATION ABOVE GROUND: 022 FT.
ELEVATION ABOVE MSL: 0232 FT.

LOCATION: ARLINGTON COUNTY
SITECODE: 480200015G01
AGENCY TYPE: COUNTY
LATITUDE: 38 D. 48 M. 26 S. N
LONGITUDE: 77 D. M. 43 S. W
SUPPORTING AGENCY: ENVIRONMENTAL HEALTH BUREAU, DEPARTMENT OF HUMAN RESOURCES
COMMENTS: STATION 47-O

COUNTY (0200): ARLINGTON CO
SITE ADDR: DREW SCH 3500 S 24TH ST (ARLINGTON)
STATION TYPE (22): SUBURBAN - RESIDENTIAL
AQCR (047): NATIONAL CAPITAL
DIFF. GMT: WEST 05 HOURS

UTM ZONE: 18
UTM NORTHING: 4297100
UTM EASTING: 00325300
ELEVATION ABOVE GROUND: 024 FT.
ELEVATION ABOVE MSL: 0134 FT.

LOCATION: ARLINGTON COUNTY
SITECODE: 480200016G01
AGENCY TYPE: COUNTY
LATITUDE: 38 D. 52 M. 34 S. N
LONGITUDE: 77 D. 2 M. 17 S. W
SUPPORTING AGENCY: ENVIRONMENTAL HEALTH BUREAU, DEPARTMENT OF HUMAN RESOURCES
COMMENTS: STATION 47-P

COUNTY (0200): ARLINGTON CO
SITE ADDR: SOUTH POST (FORT MYER)
STATION TYPE (24): SUBURBAN - MOBILE
AQCR (047): NATIONAL CAPITAL
DIFF. GMT: WEST 05 HOURS

UTM ZONE: 18
UTM NORTHING: 4304900
UTM EASTING: 00323200
ELEVATION ABOVE GROUND: 016 FT.
ELEVATION ABOVE MSL: 0056 FT.

LOCATION: ARLINGTON COUNTY
SITECODE: 480200017G02
AGENCY TYPE: COUNTY
LATITUDE: 38 D. 52 M. 21 S. N
LONGITUDE: 76 D. 59 M. 22 S. W
SUPPORTING AGENCY: ENVIRONMENTAL HEALTH BUREAU, DEPARTMENT OF HUMAN RESOURCES
COMMENTS: STATION 47-Q

COUNTY (0200): ARLINGTON CO
SITE ADDR: NATIONAL AIRPORT (WASHINGTON, D.C.)
STATION TYPE (22): SUBURBAN - RESIDENTIAL
AQCR (047): NATIONAL CAPITAL
DIFF. GMT: WEST 05 HOURS

UTM ZONE: 18
UTM NORTHING: 4304300
UTM EASTING: 00327400
ELEVATION ABOVE GROUND: 034 FT.
ELEVATION ABOVE MSL: 0044 FT.

VIRGINIA

LOCATION: ARLINGTON COUNTY
SITECODE: 480200018G01
AGENCY TYPE: COUNTY
LATITUDE: 38 D. 52 M. 7 S. N
LONGITUDE: 77 D. 3 M. 6 S. W
SUPPORTING AGENCY: ENVIRONMENTAL HEALTH BUREAU, DEPARTMENT OF HUMAN RESOURCES
COMMENTS: NUMBER 47 R

COUNTY (0200): ARLINGTON CO
SITE ADDR: 1607 JEFFERSON DAVIS HIGHWAY (ARLINGTON)
STATION TYPE (23): SUBURBAN - COMMERICAL
AQCR (047): NATIONAL CAPITAL
DIFF. GMT: WEST 05 HOURS

UTM ZONE: 18
UTM NORTHING: 4304000
UTM EASTING: 00322000
ELEVATION ABOVE GROUND: 025 FT.
ELEVATION ABOVE MSL: 0065 FT.

LOCATION: AUGUSTA COUNTY
SITECODE: 480260001F02
AGENCY TYPE: STATE
LATITUDE: D. 59 M. 59 S. S
LONGITUDE: 79 D. 27 M. 38 S. W
SUPPORTING AGENCY: VIRGINIA STATE AIR POLLUTION CONTROL BOARD
COMMENTS: STATION NUMBER 25A

COUNTY (0260): AUGUSTA CO
SITE ADDR: STATE LIMESTONE QUARRY
STATION TYPE (36): RURAL - INDUSTRIAL
AQCR (226): VALLEY OF VIRGINIA
DIFF. GMT: WEST 05 HOURS

UTM ZONE: 17
UTM NORTHING: 4223800
UTM EASTING: 00671300
ELEVATION ABOVE GROUND: 010 FT.
ELEVATION ABOVE MSL: 1643 FT.

LOCATION: AUGUSTA COUNTY
SITECODE: 480260002F02
AGENCY TYPE: STATE
LATITUDE: D. 59 M. 59 S. S
LONGITUDE: 79 D. 27 M. 38 S. W
SUPPORTING AGENCY: VIRGINIA STATE AIR POLLUTION CONTROL BOARD
COMMENTS: STATION NUMBER 25B

COUNTY (0260): AUGUSTA CO
SITE ADDR: STATE LIMESTONE QUARRY
STATION TYPE (36): RURAL - INDUSTRIAL
AQCR (226): VALLEY OF VIRGINIA
DIFF. GMT: WEST 05 HOURS

UTM ZONE: 17
UTM NORTHING: 4224000
UTM EASTING: 00671300
ELEVATION ABOVE GROUND: 010 FT.
ELEVATION ABOVE MSL: 1624 FT.

LOCATION: AUGUSTA COUNTY
SITECODE: 480260003F02
AGENCY TYPE: STATE
LATITUDE: D. 59 M. 59 S. S
LONGITUDE: 79 D. 27 M. 27 S. W
SUPPORTING AGENCY: VIRGINIA STATE AIR POLLUTION CONTROL BOARD
COMMENTS: STATION NUMBER 25C

COUNTY (0260): AUGUSTA CO
SITE ADDR: STATE LIMESTONE QUARRY
STATION TYPE (36): RURAL - INDUSTRIAL
AQCR (226): VALLEY OF VIRGINIA
DIFF. GMT: WEST 05 HOURS

UTM ZONE: 17
UTM NORTHING: 4223900
UTM EASTING: 00671650
ELEVATION ABOVE GROUND: 010 FT.
ELEVATION ABOVE MSL: 1643 FT.

LOCATION: AUGUSTA COUNTY
SITECODE: 480260004F02
AGENCY TYPE: STATE
LATITUDE: D. 59 M. 59 S. S
LONGITUDE: 79 D. 27 M. 27 S. W
SUPPORTING AGENCY: VIRGINIA STATE AIR POLLUTION CONTROL BOARD
COMMENTS: STATION NUMBER 25D

COUNTY (0260): AUGUSTA CO
SITE ADDR: STATE LIMESTONE QUARRY
STATION TYPE (36): RURAL - INDUSTRIAL
AQCR (226): VALLEY OF VIRGINIA
DIFF. GMT: WEST 05 HOURS

UTM ZONE: 17
UTM NORTHING: 4224000
UTM EASTING: 00671650
ELEVATION ABOVE GROUND: 010 FT.
ELEVATION ABOVE MSL: 1624 FT.

LOCATION: BAILEY'S CROSSROADS
SITECODE: 480270007G01
AGENCY TYPE: COUNTY
LATITUDE: 38 D. 07 M. 10 S. N
LONGITUDE: 77 D. 51 M. 00 S. W
SUPPORTING AGENCY: FAIRFAX CO HEALTH DEPT
COMMENTS:

COUNTY (1060): FAIRFAX CO
SITE ADDR: 3524 S JEFFERSON ST
STATION TYPE (22): SUBURBAN - RESIDENTIAL
AQCR (047): NATIONAL CAPITAL
DIFF. GMT: WEST 05 HOURS

UTM ZONE: 18
UTM NORTHING: 4222694
UTM EASTING: 250154
ELEVATION ABOVE GROUND: 3 FT.
ELEVATION ABOVE MSL: 305 FT.

LOCATION: BASSETT
SITECODE: 480280001F02
AGENCY TYPE: STATE
LATITUDE: 36 D. 59 M. 23 S. N
LONGITUDE: 79 D. 59 M. 56 S. W
SUPPORTING AGENCY: VIRGINIA STATE AIR POLLUTION CONTROL BOARD
COMMENTS: STATION NUMBER 54-C

COUNTY (1520): HENRY CO
SITE ADDR: A-CO SERVICE STATION HIGHWAY 57 BASSETT
STATION TYPE (31): RURAL - NEAR URBAN
AQCR (222): CENTRAL VIRGINIA
DIFF. GMT: WEST 05 HOURS

UTM ZONE: 17
UTM NORTHING: 4069200
UTM EASTING: 00589100
ELEVATION ABOVE GROUND: 013 FT.
ELEVATION ABOVE MSL: 0836 FT.

LOCATION: BASSETT
SITECODE: 480280002F02
AGENCY TYPE: STATE
LATITUDE: 36 D. 45 M. 46 S. N
LONGITUDE: 79 D. 59 M. 50 S. W
SUPPORTING AGENCY: VIRGINIA STATE AIR POLLUTION CONTROL BOARD
COMMENTS: STATION NUMBER 54-E

COUNTY (1520): HENRY CO
SITE ADDR: BASSETT LIBRARY
STATION TYPE (22): SUBURBAN - RESIDENTIAL
AQCR (222): CENTRAL VIRGINIA
DIFF. GMT: WEST 05 HOURS

UTM ZONE: 17
UTM NORTHING: 4068800
UTM EASTING: 00589500
ELEVATION ABOVE GROUND: 033 FT.
ELEVATION ABOVE MSL: 0900 FT.

LOCATION: BEDFORD
SITECODE: 480320001F01
AGENCY TYPE: STATE
LATITUDE: D. 59 M. 59 S. S
LONGITUDE: 79 D. 49 M. 22 S. W
SUPPORTING AGENCY: VIRGINIA STATE AIR POLLUTION CONTROL BOARD
COMMENTS: STATION NUMBER 151-A

COUNTY (0000):
SITE ADDR: MUNICIPAL BUILDING
STATION TYPE (13): CENTER CITY - COMMERCIAL
AQCR (222): CENTRAL VIRGINIA
DIFF. GMT: WEST 05 HOURS

UTM ZONE: 17
UTM NORTHING: 4132700
UTM EASTING: 00631000
ELEVATION ABOVE GROUND: 131 FT.
ELEVATION ABOVE MSL: 3280 FT.

LOCATION: BEDFORD
SITECODE: 480320002F01
AGENCY TYPE: STATE
LATITUDE: D. 59 M. 59 S. S
LONGITUDE: 79 D. 48 M. 49 S. W
SUPPORTING AGENCY: VIRGINIA STATE AIR POLLUTION CONTROL BOARD
COMMENTS: STATION NUMBER 151-B

COUNTY (0000):
SITE ADDR: BEDFORD COUNTY JAIL
STATION TYPE (21): SUBURBAN - INDUSTRIAL
AQCR (222): CENTRAL VIRGINIA
DIFF. GMT: WEST 05 HOURS

UTM ZONE: 17
UTM NORTHING: 4133000
UTM EASTING: 00632300
ELEVATION ABOVE GROUND: 020 FT.
ELEVATION ABOVE MSL: 3935 FT.

LOCATION: BEDFORD
SITECODE: 480320003F02
AGENCY TYPE: STATE
LATITUDE: D. 59 M. 59 S. S
LONGITUDE: 79 D. 49 M. 44 S. W
SUPPORTING AGENCY: VIRGINIA STATE AIR POLLUTION CONTROL BOARD
COMMENTS: STATION NUMBER 151-C

COUNTY (0000):
SITE ADDR: HEALTH DEPARTMENT
STATION TYPE (12): CENTER CITY - RESIDENTIAL
AQCR (222): CENTRAL VIRGINIA
DIFF. GMT: WEST 05 HOURS

UTM ZONE: 17
UTM NORTHING: 4133200
UTM EASTING: 00630400
ELEVATION ABOVE GROUND: 016 FT.
ELEVATION ABOVE MSL: 1092 FT.

LOCATION: BEDFORD
SITECODE: 480320004F02
AGENCY TYPE: STATE
LATITUDE: D. 59 M. 59 S. S
LONGITUDE: 79 D. 49 M. 46 S. W
SUPPORTING AGENCY: VIRGINIA STATE AIR POLLUTION CONTROL BOARD
COMMENTS: STATION NUMBER 151-D

COUNTY (0000):
SITE ADDR: GROVE STREET
STATION TYPE (21): SUBURBAN - INDUSTRIAL
AQCR (222): CENTRAL VIRGINIA
DIFF. GMT: WEST 05 HOURS

UTM ZONE: 17
UTM NORTHING: 4133200
UTM EASTING: 00632100
ELEVATION ABOVE GROUND: 033 FT.
ELEVATION ABOVE MSL: 0951 FT.

LOCATION: BEDFORD
SITECODE: 480320035F02
AGENCY TYPE: STATE
LATITUDE: D. 59 M. 59 S. S
LONGITUDE: 79 D. 49 M. 46 S. W
SUPPORTING AGENCY: VIRGINIA STATE AIR POLLUTION CONTROL BOARD
COMMENTS: STATION NUMBER 151-F

COUNTY (0000):
SITE ADDR: RUBATEX CORPORATION
STATION TYPE (21): SUBURBAN - INDUSTRIAL
AQCR (222): CENTRAL VIRGINIA
DIFF. GMT: WEST 05 HOURS

UTM ZONE: 17
UTM NORTHING: 4132900
UTM EASTING: 00632100
ELEVATION ABOVE GROUND: 033 FT.
ELEVATION ABOVE MSL: 0912 FT.

```
LOCATION: BEDFORD                    COUNTY (0000):                                  UTM ZONE: 17
SITECODE: 480320006F04               SITE ADDR: RESIDENCE - EAST BEDFORD             UTM NORTHING: 4133700
AGENCY TYPE: STATE                   STATION TYPE (11): CENTER CITY - INDUSTRIAL     UTM EASTING: 00633000
LATITUDE:    D. 59 M. 59 S. S        AQCR (222): CENTRAL VIRGINIA                    ELEVATION ABOVE GROUND: 010 FT.
LONGITUDE:  79 D. 49 M. 17 S. W      DIFF. GMT: WEST 05 HOURS                        ELEVATION ABOVE MSL: 0994 FT.
SUPPORTING AGENCY: VIRGINIA STATE AIR POLLUTION CONTROL BOARD
COMMENTS: STATION NUMBER 151-F

LOCATION: BEDFORD                    COUNTY (0000):                                  UTM ZONE: 17
SITECODE: 480320007F02               SITE ADDR: DAWN DRIVE AND BROAD STREET          UTM NORTHING: 4133000
AGENCY TYPE: STATE                   STATION TYPE (11): CENTER CITY - INDUSTRIAL     UTM EASTING: 00631400
LATITUDE:    D. 59 M. 59 S. S        AQCR (222): CENTRAL VIRGINIA                    ELEVATION ABOVE GROUND: 010 FT.
LONGITUDE:  79 D. 49 M.  9 S. W      DIFF. GMT: WEST 05 HOURS                        ELEVATION ABOVE MSL: 1017 FT.
SUPPORTING AGENCY: VIRGINIA STATE AIR POLLUTION CONTROL BOARD
COMMENTS: STATION NUMBER 151-G

LOCATION: BEDFORD                    COUNTY (0000):                                  UTM ZONE: 17
SITECODE: 480320008F02               SITE ADDR: BRIDGE AND MAIN STREET               UTM NORTHING: 4047600
AGENCY TYPE: STATE                   STATION TYPE (23): SUBURBAN - COMMERICAL        UTM EASTING: 00631200
LATITUDE: 36 D. 47 M. 19 S. N        AQCR (222): CENTRAL VIRGINIA                    ELEVATION ABOVE GROUND: 039 FT.
LONGITUDE:  79 D. 31 M. 47 S. W      DIFF. GMT: WEST 05 HOURS                        ELEVATION ABOVE MSL: 0984 FT.
SUPPORTING AGENCY: VIRGINIA STATE AIR POLLUTION CONTROL BOARD
COMMENTS: STATION NUMBER 151-I

LOCATION: BEDFORD COUNTY             COUNTY (0340): BEDFORD CO                       UTM ZONE: 17
SITECODE: 480340001F03               SITE ADDR: BOONSBORO ELEMENTARY SCHOOL(BOONSBORO) UTM NORTHING: 4146200
AGENCY TYPE: STATE                   STATION TYPE (31): RURAL - NEAR URBAN           UTM EASTING: 00653500
LATITUDE:    D. 59 M. 59 S. S        AQCR (222): CENTRAL VIRGINIA                    ELEVATION ABOVE GROUND: 023 FT.
LONGITUDE:  79 D. 37 M. 14 S. W      DIFF. GMT: WEST 05 HOURS                        ELEVATION ABOVE MSL: 1330 FT.
SUPPORTING AGENCY: VIRGINIA STATE AIR POLLUTION CONTROL BOARD
COMMENTS: STATION NUMBER 52-A

LOCATION: BEDFORD COUNTY             COUNTY (0340): BEDFORD CO                       UTM ZONE: 17
SITECODE: 480340002F02               SITE ADDR: F & M BANK (BIG ISLAND)              UTM NORTHING: 4155300
AGENCY TYPE: STATE                   STATION TYPE (34): RURAL - INDUSTRIAL           UTM EASTING: 00644800
LATITUDE: 37 D. 32 M.  6 S. N        AQCR (222): CENTRAL VIRGINIA                    ELEVATION ABOVE GROUND: 016 FT.
LONGITUDE:  79 D. 21 M. 40 S. W      DIFF. GMT: WEST 05 HOURS                        ELEVATION ABOVE MSL: 0869 FT.
SUPPORTING AGENCY: VIRGINIA STATE AIR POLLUTION CONTROL BOARD
COMMENTS: STATION NUMBER 52-B

LOCATION: BEDFORD COUNTY             COUNTY (0340): BEDFORD CO                       UTM ZONE: 17
SITECODE: 480340003F02               SITE ADDR: PEAKS OF OTTER                       UTM NORTHING: 4145200
AGENCY TYPE: STATE                   STATION TYPE (41): REMOTE                       UTM EASTING: 00623400
LATITUDE:    D. 59 M. 59 S. S        AQCR (222): CENTRAL VIRGINIA                    ELEVATION ABOVE GROUND: 003 FT.
LONGITUDE:  79 D. 53 M. 27 S. W      DIFF. GMT: WEST 05 HOURS                        ELEVATION ABOVE MSL: 1837 FT.
SUPPORTING AGENCY: VIRGINIA STATE AIR POLLUTION CONTROL BOARD
COMMENTS: STATION NUMBER 52-C

LOCATION: BLACKSBURG                 COUNTY (    ):                                  UTM ZONE: 24
SITECODE: 480380001A50               SITE ADDR: NEWMAN LIBRARY BUILDING CAMPUS VPI   UTM NORTHING: 8932241
AGENCY TYPE: EPA/ATMOS. SURV.        STATION TYPE (  ):                              UTM EASTING:   535187
LATITUDE: 80 D. 27 M. 00 S. N        AQCR (226): VALLEY OF VIRGINIA                  ELEVATION ABOVE GROUND:  45 FT.
LONGITUDE:  37 D. 06 M. 00 S. W      DIFF. GMT: WEST 05 HOURS                        ELEVATION ABOVE MSL: 2067 FT.
SUPPORTING AGENCY: VIRGINIA POLYTECHNIC INSTITUTE
COMMENTS:

LOCATION: BLACKSBURG VA              COUNTY (    ):                                  UTM ZONE:
SITECODE: 480380002F01               SITE ADDR: SITE NO 180                          UTM NORTHING:
AGENCY TYPE: STATE                   STATION TYPE (  ):                              UTM EASTING:
LATITUDE:    D.    M.    S. N        AQCR (226): VALLEY OF VIRGINIA                  ELEVATION ABOVE GROUND:     FT.
LONGITUDE:    D.    M.    S. W       DIFF. GMT: WEST 05 HOURS                        ELEVATION ABOVE MSL:      FT.
SUPPORTING AGENCY: STATE AP CONTROL BOARD
COMMENTS:

LOCATION: BLACKSTONE                 COUNTY (2260): NOTTOWAY CO                      UTM ZONE: 18
SITECODE: 480400001F01               SITE ADDR: WATER TREATMENT PLANT                UTM NORTHING: 4107000
AGENCY TYPE: STATE                   STATION TYPE (32): RURAL - AGRICULTURAL         UTM EASTING: 00766000
LATITUDE:    D. 59 M. 57 S. S        AQCR (222): CENTRAL VIRGINIA                    ELEVATION ABOVE GROUND: 003 FT.
LONGITUDE:  72 D. 36 M. 36 S. W      DIFF. GMT: WEST 05 HOURS                        ELEVATION ABOVE MSL: 0426 FT.
SUPPORTING AGENCY: VIRGINIA STATE AIR POLLUTION CONTROL BOARD
COMMENTS: STATION NUMBER 65-B

LOCATION: BLACKSTONE                 COUNTY (2260): NOTTOWAY CO                      UTM ZONE: 18
SITECODE: 480400002F02               SITE ADDR: VOLUNTEER FIRE DEPARTMENT WEST ELM STREET UTM NORTHING: 4708000
AGENCY TYPE: STATE                   STATION TYPE (11): CENTER CITY - INDUSTRIAL     UTM EASTING: 00233800
LATITUDE: 42 D. 28 M. 53 S. N        AQCR (222): CENTRAL VIRGINIA                    ELEVATION ABOVE GROUND: 020 FT.
LONGITUDE:  78 D. 14 M. 19 S. W      DIFF. GMT: WEST 05 HOURS                        ELEVATION ABOVE MSL: 0426 FT.
SUPPORTING AGENCY: VIRGINIA STATE AIR POLLUTION CONTROL BOARD
COMMENTS: STATION NUMBER 65-A

LOCATION: BLUEFIELD                  COUNTY (    ):                                  UTM ZONE: 17
SITECODE: 480440001A50               SITE ADDR: CITY MUNICIPAL BUILDING              UTM NORTHING: 4122435
AGENCY TYPE: EPA/ATMOS. SURV.        STATION TYPE (  ):                              UTM EASTING:   475365
LATITUDE: 37 D. 15 M. 00 S. N        AQCR (207): EASTERN TENNESSEE-SOUTHWESTERN VIRGINIA ELEVATION ABOVE GROUND:  30 FT.
LONGITUDE:  81 D. 16 M. 40 S. W      DIFF. GMT: WEST 05 HOURS                        ELEVATION ABOVE MSL: 2368 FT.
SUPPORTING AGENCY: TAZEWELL COUNTY HEALTH DEPARTMENT
COMMENTS:

LOCATION: BLUEFIELD                  COUNTY (3160): TAZEWELL CO                      UTM ZONE: 17
SITECODE: 480440002F02               SITE ADDR: 106 DUDLEY STREET                    UTM NORTHING: 4122500
AGENCY TYPE: STATE                   STATION TYPE (21): SUBURBAN - INDUSTRIAL        UTM EASTING: 00476700
LATITUDE:  1 D.    M.    S. N        AQCR (207): EASTERN TENNESSEE-SOUTHWESTERN VIRGINIA ELEVATION ABOVE GROUND: 023 FT.
LONGITUDE:  81 D. 13 M. 39 S. W      DIFF. GMT: WEST 05 HOURS                        ELEVATION ABOVE MSL: 2398 FT.
SUPPORTING AGENCY: VIRGINIA STATE AIR POLLUTION CONTROL BOARD
COMMENTS: STATION NUMBER 7-A

LOCATION: BLUEFIELD                  COUNTY (3160): TAZEWELL CO                      UTM ZONE: 17
SITECODE: 480440003F02               SITE ADDR: 111 WHARTON STREET                   UTM NORTHING: 4122500
AGENCY TYPE: STATE                   STATION TYPE (22): SUBURBAN - RESIDENTIAL       UTM EASTING: 00474400
LATITUDE:  1 D.    M.    S. N        AQCR (207): EASTERN TENNESSEE-SOUTHWESTERN VIRGINIA ELEVATION ABOVE GROUND: 016 FT.
LONGITUDE:  81 D. 13 M. 48 S. W      DIFF. GMT: WEST 05 HOURS                        ELEVATION ABOVE MSL: 2401 FT.
SUPPORTING AGENCY: VIRGINIA STATE AIR POLLUTION CONTROL BOARD
COMMENTS: STATION NUMBER 7-B
```

VIRGINIA

LOCATION: BLUEFIELD
SITECODE: 480460004F02
AGENCY TYPE: STATE
LATITUDE: 1 D. M. S. N
LONGITUDE: 81 D. 13 M. 45 S. W
SUPPORTING AGENCY: VIRGINIA STATE AIR POLLUTION CONTROL BOARD
COMMENTS: STATION NUMBER 7-C

COUNTY (3160): TAZEWELL CO
SITE ADDR: 1819 VIRGINIA AVENUE
STATION TYPE (22): SUBURBAN - RESIDENTIAL
AQCR (207): EASTERN TENNESSEE-SOUTHWESTERN VIRGINIA
DIFF. GMT: WEST 05 HOURS

UTM ZONE: 17
UTM NORTHING: 4122600
UTM EASTING: 00474500
ELEVATION ABOVE GROUND: 020 FT.
ELEVATION ABOVE MSL: 2394 FT.

LOCATION: BLUEFIELD
SITECODE: 480460005F02
AGENCY TYPE: STATE
LATITUDE: 37 D. 16 M. 20 S. N
LONGITUDE: 81 D. 12 M. 47 S. W
SUPPORTING AGENCY: VIRGINIA STATE AIR POLLUTION CONTROL BOARD
COMMENTS: STATION NUMBER 7G

COUNTY (3160): TAZEWELL CO
SITE ADDR: GRAHAM ELEM SCHOOL
STATION TYPE (22): SUBURBAN - RESIDENTIAL
AQCR (207): EASTERN TENNESSEE-SOUTHWESTERN VIRGINIA
DIFF. GMT: WEST 05 HOURS

UTM ZONE: 17
UTM NORTHING: 4124900
UTM EASTING: 00481100
ELEVATION ABOVE GROUND: 030 FT.
ELEVATION ABOVE MSL: 2700 FT.

LOCATION: BON AIR
SITECODE: 480450001F01
AGENCY TYPE: STATE
LATITUDE: D. 59 M. 58 S. S
LONGITUDE: 77 D. 2 M. 1 S. W
SUPPORTING AGENCY: VIRGINIA STATE AIR POLLUTION CONTROL BOARD
COMMENTS: STATION NUMBER 71-A

COUNTY (0720): CHESTERFIELD CO
SITE ADDR: POST OFFICE BLDG FOREST HILL AVENUE
STATION TYPE (23): SUBURBAN - COMMERICAL
AQCR (225): STATE CAPITAL
DIFF. GMT: WEST 05 HOURS

UTM ZONE: 18
UTM NORTHING: 4157000
UTM EASTING: 00273700
ELEVATION ABOVE GROUND: 020 FT.
ELEVATION ABOVE MSL: 1102 FT.

LOCATION: BOTETOURT COUNTY
SITECODE: 480460001F02
AGENCY TYPE: STATE
LATITUDE: 1 D. M. S. N
LONGITUDE: 79 D. 57 M. 1 S. W
SUPPORTING AGENCY: VIRGINIA STATE AIR POLLUTION CONTROL BOARD
COMMENTS: STATION NUMBER 20A

COUNTY (0460): BOTETOURT CO
SITE ADDR: BUCHANAN EAST
STATION TYPE (22): SUBURBAN - RESIDENTIAL
AQCR (226): VALLEY OF VIRGINIA
DIFF. GMT: WEST 05 HOURS

UTM ZONE: 17
UTM NORTHING: 4154500
UTM EASTING: 00616800
ELEVATION ABOVE GROUND: 010 FT.
ELEVATION ABOVE MSL: 1059 FT.

LOCATION: BOTETOURT COUNTY
SITECODE: 480460002F02
AGENCY TYPE: STATE
LATITUDE: 1 D. M. S. N
LONGITUDE: 79 D. 56 M. 22 S. W
SUPPORTING AGENCY: VIRGINIA STATE AIR POLLUTION CONTROL BOARD
COMMENTS: STATION NUMBER 20B

COUNTY (0460): BOTETOURT CO
SITE ADDR: BUCHANAN SOUTH ROUTE 43
STATION TYPE (32): RURAL - AGRICULTURAL
AQCR (226): VALLEY OF VIRGINIA
DIFF. GMT: WEST 05 HOURS

UTM ZONE: 17
UTM NORTHING: 4153000
UTM EASTING: 00618000
ELEVATION ABOVE GROUND: 010 FT.
ELEVATION ABOVE MSL: 1092 FT.

LOCATION: BOTETOURT COUNTY
SITECODE: 480460003F02
AGENCY TYPE: STATE
LATITUDE: 1 D. M. S. N
LONGITUDE: 79 D. 56 M. 35 S. W
SUPPORTING AGENCY: VIRGINIA STATE AIR POLLUTION CONTROL BOARD
COMMENTS: STATION NUMBER 20C

COUNTY (0460): BOTETOURT CO
SITE ADDR: SEWAGE TREATMENT PLANT RTE 43 (BUCHANAN)
STATION TYPE (34): RURAL - INDUSTRIAL
AQCR (226): VALLEY OF VIRGINIA
DIFF. GMT: WEST 05 HOURS

UTM ZONE: 17
UTM NORTHING: 4154100
UTM EASTING: 00617600
ELEVATION ABOVE GROUND: 003 FT.
ELEVATION ABOVE MSL: 1050 FT.

LOCATION: BOTETOURT COUNTY
SITECODE: 480460004F02
AGENCY TYPE: STATE
LATITUDE: 37 D. 23 M. 23 S. N
LONGITUDE: 79 D. 48 M. 9 S. W
SUPPORTING AGENCY: VIRGINIA STATE AIR POLLUTION CONTROL BOARD
COMMENTS: STATION NUMBER 20D

COUNTY (0460): BOTETOURT CO
SITE ADDR: AL MILLER RESIDENCE (BLUE RIDGE)
STATION TYPE (22): SUBURBAN - RESIDENTIAL
AQCR (226): VALLEY OF VIRGINIA
DIFF. GMT:

UTM ZONE: 17
UTM NORTHING: 4138600
UTM EASTING: 00606000
ELEVATION ABOVE GROUND: 003 FT.
ELEVATION ABOVE MSL: 1400 FT.

LOCATION: BRISTOL
SITECODE: 480480001A50
AGENCY TYPE: EPA/ATMOS. SURV.
LATITUDE: D. M. S.
LONGITUDE: D. M. S.
SUPPORTING AGENCY: CITY HEALTH DEPARTMENT
COMMENTS:

COUNTY ( ):
SITE ADDR: FIRE HALL LEE STREET
STATION TYPE ( ):
AQCR (207): EASTERN TENNESSEE-SOUTHWESTERN VIRGINIA
DIFF. GMT: WEST 05 HOURS

UTM ZONE:
UTM NORTHING:
UTM EASTING:
ELEVATION ABOVE GROUND: FT.
ELEVATION ABOVE MSL: FT.

LOCATION: BRISTOL
SITECODE: 480480002F02
AGENCY TYPE: STATE
LATITUDE: 36 D. 49 M. 10 S. N
LONGITUDE: 82 D. 13 M. 16 S. W
SUPPORTING AGENCY: VIRGINIA STATE AIR POLLUTION CONTROL BOARD
COMMENTS: STATION NUMBER 101-A

COUNTY (0000):
SITE ADDR: BRISTOL HEALTH DEPARTMENT NORTH STREET
STATION TYPE (13): CENTER CITY - COMMERCIAL
AQCR (207): EASTERN TENNESSEE-SOUTHWESTERN VIRGINIA
DIFF. GMT: WEST 05 HOURS

UTM ZONE: 17
UTM NORTHING: 4052700
UTM EASTING: 00391100
ELEVATION ABOVE GROUND: 010 FT.
ELEVATION ABOVE MSL: 1968 FT.

LOCATION: BRISTOL
SITECODE: 480480003F01
AGENCY TYPE: STATE
LATITUDE: 36 D. 49 M. 41 S. N
LONGITUDE: 82 D. 10 M. 47 S. W
SUPPORTING AGENCY: VIRGINIA STATE AIR POLLUTION CONTROL BOARD
COMMENTS: STATION NUMBER 101-B

COUNTY (0000):
SITE ADDR: SCIENCE BUILDING VA INTERMONT COLLEGE
STATION TYPE (22): SUBURBAN - RESIDENTIAL
AQCR (207): EASTERN TENNESSEE-SOUTHWESTERN VIRGINIA
DIFF. GMT: WEST 05 HOURS

UTM ZONE: 17
UTM NORTHING: 4051600
UTM EASTING: 00394800
ELEVATION ABOVE GROUND: 040 FT.
ELEVATION ABOVE MSL: 1748 FT.

LOCATION: BRISTOL
SITECODE: 480480004F01
AGENCY TYPE: STATE
LATITUDE: 36 D. 49 M. 34 S. N
LONGITUDE: 82 D. 9 M. 34 S. W
SUPPORTING AGENCY: VIRGINIA STATE AIR POLLUTION CONTROL BOARD
COMMENTS: STATION NUMBER 101-C

COUNTY (0000):
SITE ADDR: 2260 SHAKESVILLE ROAD
STATION TYPE (22): SUBURBAN - RESIDENTIAL
AQCR (207): EASTERN TENNESSEE-SOUTHWESTERN VIRGINIA
DIFF. GMT: WEST 05 HOURS

UTM ZONE: 17
UTM NORTHING: 4051350
UTM EASTING: 00396600
ELEVATION ABOVE GROUND: 052 FT.
ELEVATION ABOVE MSL: 1950 FT.

LOCATION: BUCHANAN COUNTY
SITECODE: 480520001F02
AGENCY TYPE: STATE
LATITUDE: 1 D. M. S. N
LONGITUDE: 81 D. 54 M. 28 S. W
SUPPORTING AGENCY: VIRGINIA STATE AIR POLLUTION CONTROL BOARD
COMMENTS: STATION NUMBER 4-B

COUNTY (0520): BUCHANAN CO
SITE ADDR: OFF ROUTE 460 (BIG ROCK)
STATION TYPE (41): REMOTE
AQCR (207): EASTERN TENNESSEE-SOUTHWESTERN VIRGINIA
DIFF. GMT: WEST 05 HOURS

UTM ZONE: 17
UTM NORTHING: 4133000
UTM EASTING: 00399000
ELEVATION ABOVE GROUND: 010 FT.
ELEVATION ABOVE MSL: 1923 FT.

LOCATION: BUCHANAN COUNTY
SITECODE: 480520002F02
AGENCY TYPE: STATE
LATITUDE: 1 D. M. S. N
LONGITUDE: 81 D. 57 M. S. W
SUPPORTING AGENCY: VIRGINIA STATE AIR POLLUTION CONTROL BOARD
COMMENTS: STATION NUMBER 4-A

COUNTY (0520): BUCHANAN CO
SITE ADDR: BIG ROCK
STATION TYPE (41): REMOTE
AQCR (207): EASTERN TENNESSEE-SOUTHWESTERN VIRGINIA
DIFF. GMT: WEST 05 HOURS

UTM ZONE: 17
UTM NORTHING: 4134800
UTM EASTING: 00394300
ELEVATION ABOVE GROUND: 010 FT.
ELEVATION ABOVE MSL: 1040 FT.

```
LOCATION: BUCHANAN COUNTY          COUNTY (0520): BUCHANAN CO                    UTM ZONE: 17
SITECODE: 480520003F02             SITE ADDR: HARMON JUNCTION                    UTM NORTHING: 4131000
AGENCY TYPE: STATE                 STATION TYPE (41): REMOTE                     UTM EASTING: 0396600
LATITUDE:  1 D.    M.    S. N     AQCR (207): EASTERN TENNESSEE-SOUTHWESTERN VIRGINIA  ELEVATION ABOVE GROUND: 013 FT.
LONGITUDE:  81 D. 55 M. 46 S. W   DIFF. GMT: WEST 05 HOURS                      ELEVATION ABOVE MSL: 1033 FT.
SUPPORTING AGENCY: VIRGINIA STATE AIR POLLUTION CONTROL BOARD
COMMENTS: STATION NUMBER 4-C

LOCATION: BUCKINGHAM COUNTY        COUNTY (0540): BUCKINGHAM CO                  UTM ZONE: 17
SITECODE: 480540001F02             SITE ADDR: WARREN RESIDENCE ROUTE 652 (ARVONIA)  UTM NORTHING: 4176800
AGENCY TYPE: STATE                 STATION TYPE (34): RURAL - INDUSTRIAL         UTM EASTING: 00734600
LATITUDE:    D. 59 M. 58 S. S      AQCR (222): CENTRAL VIRGINIA                  ELEVATION ABOVE GROUND: 010 FT.
LONGITUDE:  78 D. 53 M. 31 S. W    DIFF. GMT: WEST 05 HOURS                      ELEVATION ABOVE MSL: 0292 FT.
SUPPORTING AGENCY: VIRGINIA STATE AIR POLLUTION CONTROL BOARD
COMMENTS: STATION NUMBER 58-A

LOCATION: BUCKINGHAM COUNTY        COUNTY (0540): BUCKINGHAM CO                  UTM ZONE: 17
SITECODE: 480540002F02             SITE ADDR: P F JONES' RESIDENCE               UTM NORTHING: 4175500
AGENCY TYPE: STATE                 STATION TYPE (34): RURAL - INDUSTRIAL         UTM EASTING: 00738000
LATITUDE:    D. 59 M. 58 S. S      AQCR (222): CENTRAL VIRGINIA                  ELEVATION ABOVE GROUND: 003 FT.
LONGITUDE:  78 D. 51 M. 41 S. W    DIFF. GMT: WEST 05 HOURS                      ELEVATION ABOVE MSL: 0331 FT.
SUPPORTING AGENCY: VIRGINIA STATE AIR POLLUTION CONTROL BOARD
COMMENTS: STATION NUMBER 58-B

LOCATION: BUCKINGHAM COUNTY        COUNTY (0540): BUCKINGHAM CO                  UTM ZONE: 17
SITECODE: 480540003F02             SITE ADDR: MRS COUSINS RESIDENCE              UTM NORTHING: 4175800
AGENCY TYPE: STATE                 STATION TYPE (34): RURAL - INDUSTRIAL         UTM EASTING: 00736800
LATITUDE:    D. 59 M. 58 S. S      AQCR (222): CENTRAL VIRGINIA                  ELEVATION ABOVE GROUND: 003 FT.
LONGITUDE:  78 D. 52 M. 20 S. W    DIFF. GMT: WEST 05 HOURS                      ELEVATION ABOVE MSL: 0349 FT.
SUPPORTING AGENCY: VIRGINIA STATE AIR POLLUTION CONTROL BOARD
COMMENTS: STATION NUMBER 58-C

LOCATION: BUCKINGHAM COUNTY        COUNTY (0540): BUCKINGHAM CO                  UTM ZONE: 17
SITECODE: 480540004F02             SITE ADDR: MRS WRIGHT'S RESIDENCE             UTM NORTHING: 4176200
AGENCY TYPE: STATE                 STATION TYPE (34): RURAL - INDUSTRIAL         UTM EASTING: 00737000
LATITUDE:    D. 59 M. 58 S. S      AQCR (222): CENTRAL VIRGINIA                  ELEVATION ABOVE GROUND: 003 FT.
LONGITUDE:  78 D. 52 M. 13 S. W    DIFF. GMT: WEST 05 HOURS                      ELEVATION ABOVE MSL: 0380 FT.
SUPPORTING AGENCY: VIRGINIA STATE AIR POLLUTION CONTROL BOARD
COMMENTS: STATION NUMBER 58-D

LOCATION: BUCKINGHAM COUNTY        COUNTY (0540): BUCKINGHAM CO                  UTM ZONE: 17
SITECODE: 480540005F02             SITE ADDR: MRS MILLER'S RESIDENCE             UTM NORTHING: 4176300
AGENCY TYPE: STATE                 STATION TYPE (34): RURAL - INDUSTRIAL         UTM EASTING: 00736700
LATITUDE:    D. 59 M. 58 S. S      AQCR (222): CENTRAL VIRGINIA                  ELEVATION ABOVE GROUND: 003 FT.
LONGITUDE:  78 D. 52 M. 23 S. W    DIFF. GMT: WEST 05 HOURS                      ELEVATION ABOVE MSL: 0348 FT.
SUPPORTING AGENCY: VIRGINIA STATE AIR POLLUTION CONTROL BOARD
COMMENTS: STATION NUMBER 58-E

LOCATION: BUCKINGHAM COUNTY        COUNTY (0540): BUCKINGHAM CO                  UTM ZONE: 17
SITECODE: 480540006F02             SITE ADDR: MRS SEAY'S RESIDENCE               UTM NORTHING: 4175800
AGENCY TYPE: STATE                 STATION TYPE (34): RURAL - INDUSTRIAL         UTM EASTING: 00736600
LATITUDE:    D. 59 M. 58 S. S      AQCR (222): CENTRAL VIRGINIA                  ELEVATION ABOVE GROUND: 003 FT.
LONGITUDE:  78 D. 52 M. 26 S. W    DIFF. GMT: WEST 05 HOURS                      ELEVATION ABOVE MSL: 0364 FT.
SUPPORTING AGENCY: VIRGINIA STATE AIR POLLUTION CONTROL BOARD
COMMENTS: STATION NUMBER 58-F

LOCATION: BUCKINGHAM COUNTY        COUNTY (0540): BUCKINGHAM CO                  UTM ZONE: 17
SITECODE: 480540007F02             SITE ADDR: RUSSO HORSE FARM                   UTM NORTHING: 4167100
AGENCY TYPE: STATE                 STATION TYPE (32): RURAL - AGRICULTURAL       UTM EASTING: 00739600
LATITUDE:    D. 59 M. 58 S. S      AQCR (222): CENTRAL VIRGINIA                  ELEVATION ABOVE GROUND: 003 FT.
LONGITUDE:  78 D. 50 M. 49 S. W    DIFF. GMT: WEST 05 HOURS                      ELEVATION ABOVE MSL: 0351 FT.
SUPPORTING AGENCY: VIRGINIA STATE AIR POLLUTION CONTROL BOARD
COMMENTS: STATION NUMBER 58-G

LOCATION: BUENA VISTA              COUNTY (0000):                                UTM ZONE: 17
SITECODE: 480560001F02             SITE ADDR: MAIN STREET WEST                   UTM NORTHING: 4177900
AGENCY TYPE: STATE                 STATION TYPE (21): SUBURBAN - INDUSTRIAL      UTM EASTING: 00644800
LATITUDE:    D. 59 M. 59 S. S      AQCR (226): VALLEY OF VIRGINIA                ELEVATION ABOVE GROUND: 010 FT.
LONGITUDE:  79 D. 41 M. 59 S. W    DIFF. GMT: WEST 05 HOURS                      ELEVATION ABOVE MSL: 1023 FT.
SUPPORTING AGENCY: VIRGINIA STATE AIR POLLUTION CONTROL BOARD
COMMENTS: STATION NUMBER 102A NEAR LUMBER YARD

LOCATION: BUENA VISTA              COUNTY (0000):                                UTM ZONE:
SITECODE: 480560002F02             SITE ADDR: SEWAGE TREATMENT PLANT 944 MAGNOLIA AVE  UTM NORTHING:
AGENCY TYPE: STATE                 STATION TYPE (12): CENTER CITY - RESIDENTIAL  UTM EASTING:
LATITUDE:    D.    M.    S.        AQCR (226): VALLEY OF VIRGINIA                ELEVATION ABOVE GROUND: 003 FT.
LONGITUDE:    D.    M.    S.       DIFF. GMT: WEST 05 HOURS                      ELEVATION ABOVE MSL: 0833 FT.
SUPPORTING AGENCY: VIRGINIA STATE AIR POLLUTION CONTROL BOARD
COMMENTS: STATION NUMBER 102B

LOCATION: ALTAVISTA VA             COUNTY (    ):                                UTM ZONE:
SITECODE: 480580001F01             SITE ADDR: SITE NO 56A                        UTM NORTHING:
AGENCY TYPE: STATE                 STATION TYPE (   ):                           UTM EASTING:
LATITUDE:    D.    M.    S. N      AQCR (222): CENTRAL VIRGINIA                  ELEVATION ABOVE GROUND:     FT.
LONGITUDE:    D.    M.    S. W     DIFF. GMT: WEST 05 HOURS                      ELEVATION ABOVE MSL:      FT.
SUPPORTING AGENCY: STATE AP CONTROL BOARD
COMMENTS:

LOCATION: CAMPBELL COUNTY          COUNTY (0580): CAMPBELL CO                    UTM ZONE: 17
SITECODE: 480580002F02             SITE ADDR: LYNCHBURG REGULATORY LABORATORY RTE 460 E  UTM NORTHING: 4139200
AGENCY TYPE: STATE                 STATION TYPE (22): SUBURBAN - RESIDENTIAL     UTM EASTING: 00668100
LATITUDE:    D. 59 M. 59 S. S      AQCR (222): CENTRAL VIRGINIA                  ELEVATION ABOVE GROUND: 010 FT.
LONGITUDE:  79 D. 29 M. 21 S. W    DIFF. GMT: WEST 05 HOURS                      ELEVATION ABOVE MSL: 0656 FT.
SUPPORTING AGENCY: VIRGINIA STATE AIR POLLUTION CONTROL BOARD
COMMENTS: STATION NUMBER 56-B

LOCATION: CAMPBELL COUNTY          COUNTY (0580): CAMPBELL CO                    UTM ZONE: 17
SITECODE: 480580003F01             SITE ADDR: VOLUNTEER FIRE DEPT RTE 297 (BROOKVILLE)  UTM NORTHING: 4132400
AGENCY TYPE: STATE                 STATION TYPE (22): SUBURBAN - RESIDENTIAL     UTM EASTING: 00655000
LATITUDE:    D. 59 M. 59 S. S      AQCR (222): CENTRAL VIRGINIA                  ELEVATION ABOVE GROUND: 020 FT.
LONGITUDE:  79 D. 36 M. 25 S. W    DIFF. GMT: WEST 05 HOURS                      ELEVATION ABOVE MSL: 0902 FT.
SUPPORTING AGENCY: VIRGINIA STATE AIR POLLUTION CONTROL BOARD
COMMENTS: STATION NUMBER 56-C
```

VIRGINIA

```
LOCATION: CAMPBELL COUNTY          COUNTY (0580): CAMPBELL CO                          UTM ZONE: 17
SITECODE: 480580004F01             SITE ADDR: FIDELITY NATIONAL BANK (BROOKNEAL)       UTM NORTHING: 4101600
AGENCY TYPE: STATE                 STATION TYPE (13): CENTER CITY - COMMERCIAL         UTM EASTING: 00683000
LATITUDE:    D. 59 M. 59 S. S      AQCR (222): CENTRAL VIRGINIA                        ELEVATION ABOVE GROUND: 030 FT.
LONGITUDE:  79 D. 21 M. 19 S. W    DIFF. GMT: WEST 05 HOURS                            ELEVATION ABOVE MSL: 1263 FT.
SUPPORTING AGENCY: VIRGINIA STATE AIR POLLUTION CONTROL BOARD
COMMENTS: STATION NUMBER 56-D

LOCATION: CAMPBELL COUNTY          COUNTY (0580): CAMPBELL CO                          UTM ZONE: 17
SITECODE: 480580005F02             SITE ADDR: ELEMENTARY SCH CHARLOTTE ST(BROOKNEAL)   UTM NORTHING: 4102500
AGENCY TYPE: STATE                 STATION TYPE (22): SUBURBAN - RESIDENTIAL           UTM EASTING: 00682900
LATITUDE:    D. 59 M. 59 S. S      AQCR (222): CENTRAL VIRGINIA                        ELEVATION ABOVE GROUND: 033 FT.
LONGITUDE:  79 D. 21 M. 23 S. W    DIFF. GMT: WEST 05 HOURS                            ELEVATION ABOVE MSL: 0590 FT.
SUPPORTING AGENCY: VIRGINIA STATE AIR POLLUTION CONTROL BOARD
COMMENTS: STATION NUMBER 56-F

LOCATION: CHARLES CITY COUNTY      COUNTY (0640): CHARLES CITY CO                      UTM ZONE: 18
SITECODE: 480640001F02             SITE ADDR: HARRIS ESTATE                            UTM NORTHING: 4133100
AGENCY TYPE: STATE                 STATION TYPE (34): RURAL - INDUSTRIAL               UTM EASTING: 00304100
LATITUDE:    D. 59 M. 58 S. S      AQCR (225): STATE CAPITAL                           ELEVATION ABOVE GROUND: 010 FT.
LONGITUDE:  76 D. 45 M. 38 S. W    DIFF. GMT: WEST 05 HOURS                            ELEVATION ABOVE MSL: 0128 FT.
SUPPORTING AGENCY: VIRGINIA STATE AIR POLLUTION CONTROL BOARD
COMMENTS: STATION NUMBER 75-A

LOCATION: CHAROLLTESVILLE          COUNTY (0000):                                      UTM ZONE: 17
SITECODE: 480680001F01             SITE ADDR: 205 RIDGE ROAD                           UTM NORTHING: 4211600
AGENCY TYPE: STATE                 STATION TYPE (12): CENTER CITY - RESIDENTIAL        UTM EASTING: 00720500
LATITUDE:    D. 59 M. 58 S. S      AQCR (224): NORTHEASTERN VIRGINIA                   ELEVATION ABOVE GROUND: 033 FT.
LONGITUDE:  79 D.  1 M.  7 S. W    DIFF. GMT: WEST 05 HOURS                            ELEVATION ABOVE MSL: 0525 FT.
SUPPORTING AGENCY: VIRGINIA STATE AIR POLLUTION CONTROL BOARD
COMMENTS: STATION NUMBER 127-A

LOCATION: CHESAPEAKE               COUNTY (0000):                                      UTM ZONE: 18
SITECODE: 480710001F02             SITE ADDR: ARMORY BAINBRIDGE AVENUE                 UTM NORTHING: 4075000
AGENCY TYPE: STATE                 STATION TYPE (21): SUBURBAN - INDUSTRIAL            UTM EASTING: 00386000
LATITUDE:  1 D.    M.    S. N      AQCR (223): HAMPTON ROADS                           ELEVATION ABOVE GROUND: 009 FT.
LONGITUDE:  76 D.  1 M. 28 S. W    DIFF. GMT: WEST 05 HOURS                            ELEVATION ABOVE MSL: 0043 FT.
SUPPORTING AGENCY: VIRGINIA STATE AIR POLLUTION CONTROL BOARD
COMMENTS: STATION NUMBER 176-A

LOCATION: CHESAPEAKE               COUNTY (0000):                                      UTM ZONE: 18
SITECODE: 480710002F02             SITE ADDR: #2 FIRE STATION FREEMAN AVE BAINBRIDGE   UTM NORTHING: 4071500
AGENCY TYPE: STATE                 STATION TYPE (23): SUBURBAN - COMMERICAL            UTM EASTING: 00386600
LATITUDE:  1 D.    M.    S. N      AQCR (223): HAMPTON ROADS                           ELEVATION ABOVE GROUND: 013 FT.
LONGITUDE:  76 D.  1 M. 41 S. W    DIFF. GMT: WEST 05 HOURS                            ELEVATION ABOVE MSL: 0007 FT.
SUPPORTING AGENCY: VIRGINIA STATE AIR POLLUTION CONTROL BOARD
COMMENTS: STATION NUMBER 176-B

LOCATION: CHESAPEAKE               COUNTY (0000):                                      UTM ZONE: 18
SITECODE: 480710003F02             SITE ADDR: FIRE STATION #1 POINDEXTER               UTM NORTHING: 4075600
AGENCY TYPE: STATE                 STATION TYPE (23): SUBURBAN - COMMERICAL            UTM EASTING: 00386600
LATITUDE:  1 D.    M.    S. N      AQCR (223): HAMPTON ROADS                           ELEVATION ABOVE GROUND: 016 FT.
LONGITUDE:  76 D.  1 M.  9 S. W    DIFF. GMT: WEST 05 HOURS                            ELEVATION ABOVE MSL: 0007 FT.
SUPPORTING AGENCY: VIRGINIA STATE AIR POLLUTION CONTROL BOARD
COMMENTS: STATION NUMBER 176-C

LOCATION: CHESAPEAKE               COUNTY (0000):                                      UTM ZONE: 18
SITECODE: 480710004F02             SITE ADDR: ADMIRAL'S RD APTS                        UTM NORTHING: 4075100
AGENCY TYPE: STATE                 STATION TYPE (12): CENTER CITY - RESIDENTIAL        UTM EASTING: 00385600
LATITUDE:  1 D.    M.    S. N      AQCR (223): HAMPTON ROADS                           ELEVATION ABOVE GROUND: 003 FT.
LONGITUDE:  76 D.  1 M. 41 S. W    DIFF. GMT: WEST 05 HOURS                            ELEVATION ABOVE MSL: 0010 FT.
SUPPORTING AGENCY: VIRGINIA STATE AIR POLLUTION CONTROL BOARD
COMMENTS: STATION NUMBER 176-D

LOCATION: CHESAPEAKE               COUNTY (0000):                                      UTM ZONE: 18
SITECODE: 480710005F02             SITE ADDR: WASHINGTON SEW TREATMENT BALTIMORE BLVD  UTM NORTHING: 4069700
AGENCY TYPE: STATE                 STATION TYPE (21): SUBURBAN - INDUSTRIAL            UTM EASTING: 00384500
LATITUDE: 36 D. 59 M. 29 S. N      AQCR (223): HAMPTON ROADS                           ELEVATION ABOVE GROUND: 007 FT.
LONGITUDE:  76 D. 17 M. 52 S. W    DIFF. GMT: WEST 05 HOURS                            ELEVATION ABOVE MSL: 0010 FT.
SUPPORTING AGENCY: VIRGINIA STATE AIR POLLUTION CONTROL BOARD
COMMENTS: STATION NUMBER 176-E

LOCATION: CHESAPEAKE               COUNTY (0000):                                      UTM ZONE: 18
SITECODE: 480710006F01             SITE ADDR: DOG POUND 4025 ROBERTSON BLVD            UTM NORTHING: 4065200
AGENCY TYPE: STATE                 STATION TYPE (00):                                  UTM EASTING: 00384500
LATITUDE: 36 D. 57 M.  7 S. N      AQCR (223): HAMPTON ROADS                           ELEVATION ABOVE GROUND: 000 FT.
LONGITUDE:  76 D. 17 M. 50 S. W    DIFF. GMT: WEST 05 HOURS                            ELEVATION ABOVE MSL: 0000 FT.
SUPPORTING AGENCY: VIRGINIA STATE AIR POLLUTION CONTROL BOARD
COMMENTS: STATION NUMBER 176-F

LOCATION: CHESTERFIELD COUNTY      COUNTY (0720): CHESTERFIELD CO                      UTM ZONE: 18
SITECODE: 480720002F02             SITE ADDR: BENSELEY VOL FIRE DEPT MEADOW BLVD       UTM NORTHING: 4146000
AGENCY TYPE: STATE                 STATION TYPE (22): SUBURBAN - RESIDENTIAL           UTM EASTING: 0328400O
LATITUDE:    D. 59 M. 58 S. S      AQCR (225): STATE CAPITAL                           ELEVATION ABOVE GROUND: 013 FT.
LONGITUDE:  76 D. 56 M. 28 S. W    DIFF. GMT: WEST 05 HOURS                            ELEVATION ABOVE MSL: 0305 FT.
SUPPORTING AGENCY: VIRGINIA STATE AIR POLLUTION CONTROL BOARD
COMMENTS: STATION NUMBER 71-B

LOCATION: CLARKE COUNTY            COUNTY (0760): CLARKE CO                            UTM ZONE: 17
SITECODE: 480760001F02             SITE ADDR: POWHATAN SCHOOL (BOYCE)                  UTM NORTHING: 4330600
AGENCY TYPE: STATE                 STATION TYPE (31): RURAL - NEAR URBAN               UTM EASTING: 03753900
LATITUDE:    D. 59 M. 57 S. S      AQCR (226): VALLEY OF VIRGINIA                      ELEVATION ABOVE GROUND: 033 FT.
LONGITUDE:  78 D. 43 M.  7 S. W    DIFF. GMT: WEST 05 HOURS                            ELEVATION ABOVE MSL: 0656 FT.
SUPPORTING AGENCY: VIRGINIA STATE AIR POLLUTION CONTROL BOARD
COMMENTS: STATION NUMBER 31A

LOCATION: CLIFTON FORGE            COUNTY (0000):                                      UTM ZONE: 17
SITECODE: 480780001F02             SITE ADDR: COURT HOUSE                              UTM NORTHING: 4185800
AGENCY TYPE: STATE                 STATION TYPE (13): CENTER CITY - COMMERCIAL         UTM EASTING: 00603500
LATITUDE:  1 D.    M.    S. N      AQCR (226): VALLEY OF VIRGINIA                      ELEVATION ABOVE GROUND: 033 FT.
LONGITUDE:  80 D.  4 M. 11 S. W    DIFF. GMT: WEST 05 HOURS                            ELEVATION ABOVE MSL: 1023 FT..
SUPPORTING AGENCY: VIRGINIA STATE AIR POLLUTION CONTROL BOARD
COMMENTS: STATION NUMBER 103A
```

```
LOCATION: CLIFTON FORGE              COUNTY (0000):                          UTM ZONE: 17
SITECODE: 480780002F01               SITE ADDR: JEFFERSON AVENUE WATER TANK  UTM NORTHING: 4187700
AGENCY TYPE: STATE                   STATION TYPE (21): SUBURBAN - INDUSTRIAL UTM EASTING: 00603800
LATITUDE:  1 D.    M.    S. N       AQCR (226): VALLEY OF VIRGINIA          ELEVATION ABOVE GROUND: 003 FT.
LONGITUDE:  80 D.  4 M.  1 S. W     DIFF. GMT: WEST 05 HOURS                ELEVATION ABOVE MSL: 1470 FT.
SUPPORTING AGENCY: VIRGINIA STATE AIR POLLUTION CONTROL BOARD
COMMENTS: STATION NUMBER 103-B

LOCATION: COLLINSVILLE               COUNTY (1520): HENRY CO                 UTM ZONE: 17
SITECODE: 480800001F02               SITE ADDR: RECREATION CENTER            UTM NORTHING: 4063900
AGENCY TYPE: STATE                   STATION TYPE (12): CENTER CITY - RESIDENTIAL UTM EASTING: 00597400
LATITUDE: 36 D. 56 M. 24 S. N        AQCR (222): CENTRAL VIRGINIA            ELEVATION ABOVE GROUND: 010 FT.
LONGITUDE:  79 D. 54 M. 22 S. W      DIFF. GMT: WEST 05 HOURS                ELEVATION ABOVE MSL: 0945 FT.
SUPPORTING AGENCY: VIRGINIA STATE AIR POLLUTION CONTROL BOARD
COMMENTS: STATION NUMBER 54-A

LOCATION: COLONIAL HEIGHTS           COUNTY (0000):                          UTM ZONE: 18
SITECODE: 480820001F02               SITE ADDR: MUNICIPAL BUILDING RT #301   UTM NORTHING: 4125600
AGENCY TYPE: STATE                   STATION TYPE (12): CENTER CITY - RESIDENTIAL UTM EASTING: 00286200
LATITUDE:    D. 59 M. 58 S. S        AQCR (225): STATE CAPITAL               ELEVATION ABOVE GROUND: 023 FT.
LONGITUDE:  76 D. 55 M. 17 S. W      DIFF. GMT: WEST 05 HOURS                ELEVATION ABOVE MSL: 0121 FT.
SUPPORTING AGENCY: VIRGINIA STATE AIR POLLUTION CONTROL BOARD
COMMENTS: STATION NUMBER 152-A

LOCATION: COLONIAL HEIGHTS           COUNTY (0000):                          UTM ZONE: 18
SITECODE: 480820002F02               SITE ADDR: ORCHARD DRIVE                UTM NORTHING: 4124000
AGENCY TYPE: STATE                   STATION TYPE (22): SUBURBAN - RESIDENTIAL UTM EASTING: 00286000
LATITUDE:    D. 59 M. 58 S. S        AQCR (225): STATE CAPITAL               ELEVATION ABOVE GROUND: 010 FT.
LONGITUDE:  76 D. 55 M. 23 S. W      DIFF. GMT: WEST 05 HOURS                ELEVATION ABOVE MSL: 0082 FT.
SUPPORTING AGENCY: VIRGINIA STATE AIR POLLUTION CONTROL BOARD
COMMENTS: STATION NUMBER 152-B

LOCATION: COLONIAL HEIGHTS           COUNTY (0000):                          UTM ZONE: 18
SITECODE: 480820003F02               SITE ADDR: CRESCENT AVENUE              UTM NORTHING: 4124300
AGENCY TYPE: STATE                   STATION TYPE (22): SUBURBAN - RESIDENTIAL UTM EASTING: 00285800
LATITUDE:    D. 59 M. 58 S. S        AQCR (225): STATE CAPITAL               ELEVATION ABOVE GROUND: 010 FT.
LONGITUDE:  76 D. 55 M. 30 S. W      DIFF. GMT: WEST 05 HOURS                ELEVATION ABOVE MSL: 0092 FT.
SUPPORTING AGENCY: VIRGINIA STATE AIR POLLUTION CONTROL BOARD
COMMENTS: STATION NUMBER 152-C

LOCATION: COVINGTON                  COUNTY (0000):                          UTM ZONE: 17
SITECODE: 480840001F02               SITE ADDR: JETER SCHOOL W MAIN STREET   UTM NORTHING: 4182900
AGENCY TYPE: STATE                   STATION TYPE (13): CENTER CITY - COMMERCIAL UTM EASTING: 00588400
LATITUDE:  1 D.    M.    S. N       AQCR (226): VALLEY OF VIRGINIA          ELEVATION ABOVE GROUND: 033 FT.
LONGITUDE:  80 D. 12 M. 20 S. W      DIFF. GMT: WEST 05 HOURS                ELEVATION ABOVE MSL: 1279 FT.
SUPPORTING AGENCY: VIRGINIA STATE AIR POLLUTION CONTROL BOARD
COMMENTS: STATION NUMBER 104A

LOCATION: COVINGTON                  COUNTY (0000):                          UTM ZONE: 17
SITECODE: 480840002F02               SITE ADDR: C R NETTLETON COMPANY S LEXINGTON STREET UTM NORTHING: 4182000
AGENCY TYPE: STATE                   STATION TYPE (13): CENTER CITY - COMMERCIAL UTM EASTING: 00588900
LATITUDE:  1 D.    M.    S. N       AQCR (226): VALLEY OF VIRGINIA          ELEVATION ABOVE GROUND: 020 FT.
LONGITUDE:  80 D. 12 M.  4 S. W      DIFF. GMT: WEST 05 HOURS                ELEVATION ABOVE MSL: 1279 FT.
SUPPORTING AGENCY: VIRGINIA STATE AIR POLLUTION CONTROL BOARD
COMMENTS: STATION NUMBER 104B

LOCATION: COVINGTON                  COUNTY (0000):                          UTM ZONE: 17
SITECODE: 480840003F02               SITE ADDR: ARMY RESERVE CENTER DURANT ROAD UTM NORTHING: 4181000
AGENCY TYPE: STATE                   STATION TYPE (12): CENTER CITY - RESIDENTIAL UTM EASTING: 00588800
LATITUDE:  1 D.    M.    S. N       AQCR (226): VALLEY OF VIRGINIA          ELEVATION ABOVE GROUND: 023 FT.
LONGITUDE:  80 D. 12 M.  7 S. W      DIFF. GMT: WEST 05 HOURS                ELEVATION ABOVE MSL: 1279 FT.
SUPPORTING AGENCY: VIRGINIA STATE AIR POLLUTION CONTROL BOARD
COMMENTS: STATION NUMBER 104C

LOCATION: COVINGTON                  COUNTY (0000):                          UTM ZONE: 17
SITECODE: 480840004F02               SITE ADDR: NORTHSIDE DRIVE INN 1104 N ALLEGHANY AVE UTM NORTHING: 4184700
AGENCY TYPE: STATE                   STATION TYPE (21): SUBURBAN - INDUSTRIAL UTM EASTING: 00589000
LATITUDE:  1 D.    M.    S. N       AQCR (226): VALLEY OF VIRGINIA          ELEVATION ABOVE GROUND: 016 FT.
LONGITUDE:  80 D. 12 M.    S. W     DIFF. GMT: WEST 05 HOURS                ELEVATION ABOVE MSL: 1312 FT.
SUPPORTING AGENCY: VIRGINIA STATE AIR POLLUTION CONTROL BOARD
COMMENTS: STATION NUMBER 104D

LOCATION: COVINGTON                  COUNTY (0000):                          UTM ZONE: 17
SITECODE: 480840005F02               SITE ADDR: DRY RUN FILTRATION PLANT - ROUTE 220 N UTM NORTHING: 4185100
AGENCY TYPE: STATE                   STATION TYPE (34): RURAL - INDUSTRIAL   UTM EASTING: 00588900
LATITUDE:  1 D.    M.    S. N       AQCR (226): VALLEY OF VIRGINIA          ELEVATION ABOVE GROUND: 035 FT.
LONGITUDE:  80 D. 12 M.  4 S. W      DIFF. GMT: WEST 05 HOURS                ELEVATION ABOVE MSL: 1250 FT.
SUPPORTING AGENCY: VIRGINIA STATE AIR POLLUTION CONTROL BOARD
COMMENTS: STATION NUMBER 104-E

LOCATION: CULPEPER COUNTY            COUNTY (0880): CULPEPER CO              UTM ZONE: 17
SITECODE: 480880001F01               SITE ADDR: ROUTE 229 CULPEPER HIGH SCHOOL UTM NORTHING: 4264800
AGENCY TYPE: STATE                   STATION TYPE (32): RURAL - AGRICULTURAL UTM EASTING: 00239500
LATITUDE: 38 D. 29 M. 43 S. N        AQCR (224): NORTHEASTERN VIRGINIA       ELEVATION ABOVE GROUND: 025 FT.
LONGITUDE:  83 D. 59 M. 13 S. W      DIFF. GMT: WEST 05 HOURS                ELEVATION ABOVE MSL: 0450 FT.
SUPPORTING AGENCY: VA. STATE AIR POLLUTION CONTROL BD.
COMMENTS: STATION NUMBER 42A

LOCATION: DANVILLE                   COUNTY (2380): PITTSYLVANIA CO          UTM ZONE: 17
SITECODE: 480920001A01               SITE ADDR: 427 PATTON STREET            UTM NORTHING: 4049021
AGENCY TYPE: EPA/ATMOS. SURV.        STATION TYPE (13): CENTER CITY - COMMERCIAL UTM EASTING:   643154
LATITUDE: 36 D. 34 M. 40 S. N        AQCR (222): CENTRAL VIRGINIA            ELEVATION ABOVE GROUND: 000 FT.
LONGITUDE: 079 D. 24 M. 00 S. W      DIFF. GMT:                              ELEVATION ABOVE MSL: 0000 FT.
SUPPORTING AGENCY: CITY HEALTH DEPARTMENT
COMMENTS:

LOCATION: DANVILLE                   COUNTY (    ):                          UTM ZONE:
SITECODE: 480920002A50               SITE ADDR: DANVILLE COMMUNITY COLLEGE HILL BLDG UTM NORTHING:
AGENCY TYPE: EPA/ATMOS. SURV.        STATION TYPE (  ):                      UTM EASTING:
LATITUDE:    D.    M.    S.          AQCR (222): CENTRAL VIRGINIA            ELEVATION ABOVE GROUND:     FT.
LONGITUDE:    D.    M.    S.         DIFF. GMT: WEST 05 HOURS                ELEVATION ABOVE MSL:     FT.
SUPPORTING AGENCY: STATE AIR POLLUTION CONTROL BOARD
COMMENTS:
```

VIRGINIA

```
LOCATION: DANVILLE                    COUNTY (0000):                                          UTM ZONE: 17
SITECODE: 480920003F02                SITE ADDR: WAYSIDE MOTOR SER BLDG OLD MAYFIELD ROAD     UTM NORTHING: 4045450
AGENCY TYPE: STATE                    STATION TYPE (21): SUBURBAN - INDUSTRIAL                UTM EASTING: 00637700
LATITUDE: 36 D. 46 M.  5 S. N         AQCR (222): CENTRAL VIRGINIA                            ELEVATION ABOVE GROUND: 010 FT.
LONGITUDE:  79 D. 27 M. 26 S. W       DIFF. GMT: WEST 05 HOURS                                ELEVATION ABOVE MSL: 0676 FT.
SUPPORTING AGENCY: VIRGINIA STATE AIR POLLUTION CONTROL BOARD
COMMENTS: STATION NUMBER 153-A

LOCATION: DANVILLE                    COUNTY (0000):                                          UTM ZONE: 17
SITECODE: 480920004F02                SITE ADDR: 300 OLD MAYFIELD ROAD                        UTM NORTHING: 4045400
AGENCY TYPE: STATE                    STATION TYPE (21): SUBURBAN - INDUSTRIAL                UTM EASTING: 00637400
LATITUDE: 36 D. 46 M.  4 S. N         AQCR (222): CENTRAL VIRGINIA                            ELEVATION ABOVE GROUND: 010 FT.
LONGITUDE:  79 D. 27 M. 38 S. W       DIFF. GMT: WEST 05 HOURS                                ELEVATION ABOVE MSL: 2011 FT.
SUPPORTING AGENCY: VIRGINIA STATE AIR POLLUTION CONTROL BOARD
COMMENTS: STATION NUMBER 153-B

LOCATION: DANVILLE                    COUNTY (0000):                                          UTM ZONE: 17
SITECODE: 480920005F02                SITE ADDR: DANVILLE TECHNICAL INSTITUTE                 UTM NORTHING: 4047600
AGENCY TYPE: STATE                    STATION TYPE (21): SUBURBAN - INDUSTRIAL                UTM EASTING: 00642450
LATITUDE: 36 D. 47 M. 13 S. N         AQCR (222): CENTRAL VIRGINIA                            ELEVATION ABOVE GROUND: 020 FT.
LONGITUDE:  79 D. 24 M. 13 S. W       DIFF. GMT: WEST 05 HOURS                                ELEVATION ABOVE MSL: 0499 FT.
SUPPORTING AGENCY: VIRGINIA STATE AIR POLLUTION CONTROL BOARD
COMMENTS: STATION NUMBER 153-D

LOCATION: DANVILLE                    COUNTY (0000):                                          UTM ZONE: 17
SITECODE: 480920006F02                SITE ADDR: 215 CHURCH STREET                            UTM NORTHING: 4051000
AGENCY TYPE: STATE                    STATION TYPE (11): CENTER CITY - INDUSTRIAL             UTM EASTING: 00644150
LATITUDE: 36 D. 49 M.  3 S. N         AQCR (222): CENTRAL VIRGINIA                            ELEVATION ABOVE GROUND: 020 FT.
LONGITUDE:  79 D. 23 M.  2 S. W       DIFF. GMT: WEST 05 HOURS                                ELEVATION ABOVE MSL: 0597 FT.
SUPPORTING AGENCY: VIRGINIA STATE AIR POLLUTION CONTROL BOARD
COMMENTS: STATION NUMBER 153-C

LOCATION: DANVILLE                    COUNTY (0000):                                          UTM ZONE: 17
SITECODE: 480920007F02                SITE ADDR: 669 LEE STREET                               UTM NORTHING: 4049100
AGENCY TYPE: STATE                    STATION TYPE (11): CENTER CITY - INDUSTRIAL             UTM EASTING: 00644100
LATITUDE: 36 D. 34 M. 43 S. N         AQCR (222): CENTRAL VIRGINIA                            ELEVATION ABOVE GROUND: 008 FT.
LONGITUDE:  79 D. 23 M. 22 S. W       DIFF. GMT: WEST 05 HOURS                                ELEVATION ABOVE MSL: 0500 FT.
SUPPORTING AGENCY: VIRGINIA STATE AIR POLLUTION CONTROL BOARD
COMMENTS: STATION NUMBER 153 E

LOCATION: DANVILLE                    COUNTY (0000):                                          UTM ZONE: 17
SITECODE: 480920008F02                SITE ADDR: FIRE STATION #1 BRIDGE STREET                UTM NORTHING: 4050200
AGENCY TYPE: STATE                    STATION TYPE (11): CENTER CITY - INDUSTRIAL             UTM EASTING: 00644100
LATITUDE: 36 D. 35 M. 18 S. N         AQCR (222): CENTRAL VIRGINIA                            ELEVATION ABOVE GROUND: 020 FT.
LONGITUDE:  79 D. 23 M. 21 S. W       DIFF. GMT: WEST 05 HOURS                                ELEVATION ABOVE MSL: 0400 FT.
SUPPORTING AGENCY: VIRGINIA STATE AIR POLLUTION CONTROL BOARD
COMMENTS: STATION NUMBER 153F

LOCATION: DICKENSON COUNTY            COUNTY (0940): DICKENSON CO                             UTM ZONE: 17
SITECODE: 480940001F02                SITE ADDR: CLINCHCO                                     UTM NORTHING: 4113000
AGENCY TYPE: STATE                    STATION TYPE (41): REMOTE                               UTM EASTING: 00379400
LATITUDE:    D. 59 M. 59 S. S         AQCR (207): EASTERN TENNESSEE-SOUTHWESTERN VIRGINIA     ELEVATION ABOVE GROUND: 010 FT.
LONGITUDE:  82 D.  5 M.  2 S. W       DIFF. GMT: WEST 05 HOURS                                ELEVATION ABOVE MSL: 1627 FT.
SUPPORTING AGENCY: VIRGINIA STATE AIR POLLUTION CONTROL BOARD
COMMENTS: STATION NUMBER 3-A APP 2000 NORTH OF MINE DUMP

LOCATION: EMPORIA                     COUNTY (0000):                                          UTM ZONE: 18
SITECODE: 480980001F02                SITE ADDR: MUNICIPAL BUILDING GARAGE                    UTM NORTHING: 4063200
AGENCY TYPE: STATE                    STATION TYPE (11): CENTER CITY - INDUSTRIAL             UTM EASTING: 00273300
LATITUDE: 36 D. 54 M. 44 S. N         AQCR (225): STATE CAPITAL                               ELEVATION ABOVE GROUND: 016 FT.
LONGITUDE:  77 D. 32 M. 41 S. W       DIFF. GMT: WEST 05 HOURS                                ELEVATION ABOVE MSL: 0108 FT.
SUPPORTING AGENCY: VIRGINIA STATE AIR POLLUTION CONTROL BOARD
COMMENTS: STATION NUMBER 177-A

LOCATION: EMPORIA                     COUNTY (0000):                                          UTM ZONE: 17
SITECODE: 480980002F02                SITE ADDR: GREENSVILLE, EMPORIA MUNICIPAL AIRPORT       UTM NORTHING: 4063000
AGENCY TYPE: STATE                    STATION TYPE (31): RURAL - NEAR URBAN                   UTM EASTING: 00275900
LATITUDE: 36 D. 54 M. 40 S. N         AQCR (225): STATE CAPITAL                               ELEVATION ABOVE GROUND: 008 FT.
LONGITUDE:  83 D. 30 M. 56 S. W       DIFF. GMT: WEST 05 HOURS                                ELEVATION ABOVE MSL: 0126 FT.
SUPPORTING AGENCY: VIRGINIA STATE AIR POLLUTION CONTROL BOARD
COMMENTS: STATION NUMBER 177-B

LOCATION: ESSEX COUNTY                COUNTY (1000): ESSEX CO                                 UTM ZONE: 18
SITECODE: 481000001F02                SITE ADDR: CHARLOTTE ST RAPPAHANNOCK TIMES BLDG         UTM NORTHING: 4199300
AGENCY TYPE: STATE                    STATION TYPE (11): CENTER CITY - INDUSTRIAL             UTM EASTING: 00336800
LATITUDE: 37 D. 55 M. 42 S. N         AQCR (224): NORTHEASTERN VIRGINIA                       ELEVATION ABOVE GROUND: 010 FT.
LONGITUDE:  76 D. 51 M. 25 S. W       DIFF. GMT: WEST 05 HOURS                                ELEVATION ABOVE MSL: 0200 FT.
SUPPORTING AGENCY: VIRGINIA STATE AIR POLLUTION CONTROL BOARD
COMMENTS: STATION NUMBER 84A

LOCATION: FAIRFAX                     COUNTY (0000):                                          UTM ZONE: 18
SITECODE: 481040001F01                SITE ADDR: FIRE STATION SOUTH STREET & UNIVERSITY DR    UTM NORTHING: 4301200
AGENCY TYPE: STATE                    STATION TYPE (22): SUBURBAN - RESIDENTIAL               UTM EASTING: 00299900
LATITUDE:    D. 59 M. 58 S. S         AQCR (047): NATIONAL CAPITAL                            ELEVATION ABOVE GROUND: 023 FT.
LONGITUDE:  76 D. 47 M. 54 S. W       DIFF. GMT: WEST 05 HOURS                                ELEVATION ABOVE MSL: 0436 FT.
SUPPORTING AGENCY: VIRGINIA STATE AIR POLLUTION CONTROL BOARD
COMMENTS: STATION NUMBER 128-A

LOCATION: FAIRFAX, VA                 COUNTY (    ):                                          UTM ZONE: 18
SITECODE: 481040002G01                SITE ADDR: FAIRFAX CO LIBRARY (MAIN,                    UTM NORTHING: 4302289
AGENCY TYPE: COUNTY                   STATION TYPE (    ):                                    UTM EASTING:   299918
LATITUDE: 38 D. 50 M. 55 S. N         AQCR (047): NATIONAL CAPITAL                            ELEVATION ABOVE GROUND:   2 FT.
LONGITUDE:  77 D. 18 M. 20 S. W       DIFF. GMT: WEST 05 HOURS                                ELEVATION ABOVE MSL:  425 FT.
SUPPORTING AGENCY: FAIRFAX CO HEALTH DEPT
COMMENTS:

LOCATION: FAIRFAX VA                  COUNTY (    ):                                          UTM ZONE: 18
SITECODE: 481040003G01                SITE ADDR: WILLARD  HEALTH CENTER                       UTM NORTHING: 4302585
AGENCY TYPE: COUNTY                   STATION TYPE (    ):                                    UTM EASTING:   300408
LATITUDE: 38 D. 51 M. 05 S. N         AQCR (047): NATIONAL CAPITAL                            ELEVATION ABOVE GROUND:     FT.
LONGITUDE:  77 D. 18 M. 00 S. W       DIFF. GMT: WEST 05 HOURS                                ELEVATION ABOVE MSL:  390 FT.
SUPPORTING AGENCY: FAIRFAX CO HEALTH DEPT
COMMENTS:
```

LOCATION: FAIRFAX
SITECODE: 481060004G01
AGENCY TYPE: COUNTY
LATITUDE: 38 D. 51 M. 30 S. N
LONGITUDE: 077 D. 18 M. 30 S. W
SUPPORTING AGENCY: AIR POLLUTION CONTROL DIVISION FAIRFAX COUNTY HEALTH DEPT
COMMENTS:
COUNTY (0000):
SITE ADDR: 9535 CHAIN BRIDGE ROAD
STATION TYPE (23): SUBURBAN - COMMERICAL
AQCR (047): NATIONAL CAPITAL
DIFF. GMT: WEST 05 HOURS
UTM ZONE: 18
UTM NORTHING: 4303374
UTM EASTING: 299704
ELEVATION ABOVE GROUND: 320 FT.
ELEVATION ABOVE MSL: 0350 FT.

LOCATION: FAIRFAX COUNTY
SITECODE: 481060001A01
AGENCY TYPE: EPA/ATMOS. SURV.
LATITUDE: 38 D. 55 M. 00 S. N
LONGITUDE: 077 D. 12 M. 30 S. W
SUPPORTING AGENCY: MITRE CORPORATION
COMMENTS:
COUNTY (1060): FAIRFAX CO
SITE ADDR: 1820 DOLLY MADISON BLVD (MCLEAN)
STATION TYPE (23): SUBURBAN - COMMERICAL
AQCR (047): NATIONAL CAPITAL
DIFF. GMT: WEST 05 HOURS
UTM ZONE: 18
UTM NORTHING: 4309634
UTM EASTING: 308538
ELEVATION ABOVE GROUND: 043 FT.
ELEVATION ABOVE MSL: 0390 FT.

LOCATION: FAIRFAX CO VA
SITECODE: 481060001G01
AGENCY TYPE: COUNTY
LATITUDE: 38 D. 57 M. 30 S. N
LONGITUDE: 77 D. 11 M. 30 S. W
SUPPORTING AGENCY: FAIRFAX CO HEALTH DEPT
COMMENTS:
COUNTY ( ):
SITE ADDR: COOPER SCHOOL
STATION TYPE ( ):
AQCR (047): NATIONAL CAPITAL
DIFF. GMT: WEST 05 HOURS
UTM ZONE: 18
UTM NORTHING: 4313299
UTM EASTING: 310073
ELEVATION ABOVE GROUND: 4 FT.
ELEVATION ABOVE MSL: 360 FT.

LOCATION: FAIRFAX COUNTY
SITECODE: 481060001J01
AGENCY TYPE: PRIVATE
LATITUDE: D. M. S.
LONGITUDE: D. M. S.
SUPPORTING AGENCY: MITRE CORPORATION
COMMENTS:
COUNTY ( ):
SITE ADDR: 1820 DOLLY MADISON BLVD. WESTGATE RES.PK.
STATION TYPE ( ):
AQCR (047): NATIONAL CAPITAL
DIFF. GMT: WEST 05 HOURS
UTM ZONE:
UTM NORTHING:
UTM EASTING:
ELEVATION ABOVE GROUND: 43 FT.
ELEVATION ABOVE MSL: 390 FT.

LOCATION: FAIRFAX CO VA
SITECODE: 481060002G01
AGENCY TYPE: COUNTY
LATITUDE: 38 D. 50 M. 20 S. N
LONGITUDE: 77 D. 25 M. 35 S. W
SUPPORTING AGENCY: FAIRFAX CO HEALTH DEPT
COMMENTS:
COUNTY ( ):
SITE ADDR: CENTREVILLE SCHOOL
STATION TYPE ( ):
AQCR (047): NATIONAL CAPITAL
DIFF. GMT: WEST 05 HOURS
UTM ZONE: 18
UTM NORTHING: 4301483
UTM EASTING: 289401
ELEVATION ABOVE GROUND: 2 FT.
ELEVATION ABOVE MSL: 425 FT.

LOCATION: FAIRFAX CO VA
SITECODE: 481060003G01
AGENCY TYPE: COUNTY
LATITUDE: 38 D. 42 M. 15 S. N
LONGITUDE: 77 D. 13 M. 25 S. W
SUPPORTING AGENCY: FAIRFAX CO HEALTH DEPT
COMMENTS:
COUNTY ( ):
SITE ADDR: LORTON SCHOOL
STATION TYPE ( ):
AQCR (047): NATIONAL CAPITAL
DIFF. GMT: WEST 05 HOURS
UTM ZONE: 18
UTM NORTHING: 4296093
UTM EASTING: 306640
ELEVATION ABOVE GROUND: 2 FT.
ELEVATION ABOVE MSL: 130 FT.

LOCATION: FAIRFAX CO VA
SITECODE: 481060004G01
AGENCY TYPE: COUNTY
LATITUDE: 38 D. 47 M. 05 S. N
LONGITUDE: 77 D. 23 M. 20 S. W
SUPPORTING AGENCY: FAIRFAX CO HEALTH DEPT
COMMENTS:
COUNTY ( ):
SITE ADDR: CLIFTON SCHOOL
STATION TYPE ( ):
AQCR (047): NATIONAL CAPITAL
DIFF. GMT: WEST 05 HOURS
UTM ZONE: 18
UTM NORTHING: 4295386
UTM EASTING: 292498
ELEVATION ABOVE GROUND: 3 FT.
ELEVATION ABOVE MSL: 435 FT.

LOCATION: FAIRFAX CO VA
SITECODE: 481060005G01
AGENCY TYPE: COUNTY
LATITUDE: 38 D. 53 M. 40 S. N
LONGITUDE: 77 D. 28 M. 00 S. W
SUPPORTING AGENCY: FAIRFAX CO HEALTH DEPT
COMMENTS:
COUNTY ( ):
SITE ADDR: SULLY (OLD RUN TREATMENT PLANT)
STATION TYPE ( ):
AQCR (047): NATIONAL CAPITAL
DIFF. GMT: WEST 05 HOURS
UTM ZONE: 18
UTM NORTHING: 4307743
UTM EASTING: 286071
ELEVATION ABOVE GROUND: 1 FT.
ELEVATION ABOVE MSL: 260 FT.

LOCATION: FAIRFAX COUNTY
SITECODE: 481060006G01
AGENCY TYPE: COUNTY
LATITUDE: 38 D. 50 M. 30 S. N
LONGITUDE: 077 D. 08 M. 15 S. W
SUPPORTING AGENCY: FAIRFAX CO HEALTH DEPARTMENT
COMMENTS:
COUNTY (1060): FAIRFAX CO
SITE ADDR: LILLIAN CARPY ANNEX (BAILEY CROSS RDS)
STATION TYPE (22): SUBURBAN - RESIDENTIAL
AQCR (047): NATIONAL CAPITAL
DIFF. GMT: WEST 05 HOURS
UTM ZONE: 18
UTM NORTHING: 4301164
UTM EASTING: 314485
ELEVATION ABOVE GROUND: 020 FT.
ELEVATION ABOVE MSL: 0280 FT.

LOCATION: HERNDON, VA
SITECODE: 481060008G01
AGENCY TYPE: COUNTY
LATITUDE: 38 D. 56 M. 10 S. N
LONGITUDE: 77 D. 24 M. 45 S. W
SUPPORTING AGENCY: FAIRFAX CO HEALTH DEPT
COMMENTS:
COUNTY ( ):
SITE ADDR: FLORIS SCHOOL
STATION TYPE ( ):
AQCR (047): NATIONAL CAPITAL
DIFF. GMT: WEST 05 HOURS
UTM ZONE: 18
UTM NORTHING: 4312241
UTM EASTING: 290892
ELEVATION ABOVE GROUND: 2 FT.
ELEVATION ABOVE MSL: 380 FT.

LOCATION: MCLEAN, VA
SITECODE: 481060009G01
AGENCY TYPE: COUNTY
LATITUDE: 38 D. 56 M. 05 S. N
LONGITUDE: 77 D. 10 M. 30 S. W
SUPPORTING AGENCY: FAIRFAX CO HEALTH DEPT
COMMENTS:
COUNTY ( ):
SITE ADDR: FRANKLIN SHERMAN SCHOOL
STATION TYPE ( ):
AQCR (047): NATIONAL CAPITAL
DIFF. GMT: WEST 05 HOURS
UTM ZONE: 18
UTM NORTHING: 4311567
UTM EASTING: 311477
ELEVATION ABOVE GROUND: 2 FT.
ELEVATION ABOVE MSL: 295 FT.

LOCATION: MCLEAN VA
SITECODE: 481060011G01
AGENCY TYPE: COUNTY
LATITUDE: 38 D. 55 M. 00 S. N
LONGITUDE: 77 D. 13 M. 45 S. W
SUPPORTING AGENCY: FAIRFAX CO HEALTH DEPT
COMMENTS:
COUNTY ( ):
SITE ADDR: TYSON'S CORNER 8027 LEESBURG PIKE
STATION TYPE ( ):
AQCR (047): NATIONAL CAPITAL
DIFF. GMT: WEST 05 HOURS
UTM ZONE: 18
UTM NORTHING: 4309678
UTM EASTING: 306732
ELEVATION ABOVE GROUND: 8 FT.
ELEVATION ABOVE MSL: 565 FT.

LOCATION: FAIRFAX COUNTY
SITECODE: 481060012G01
AGENCY TYPE: COUNTY
LATITUDE: 38 D. 47 M. 30 S. N
LONGITUDE: 077 D. 03 M. 38 S. W
SUPPORTING AGENCY: AIR POLLUTION CONTROL DIVISION FAIRFAX COUNTY HEALTH DEPT
COMMENTS:
COUNTY (1060): FAIRFAX CO
SITE ADDR: 2000 HUNTINGTON AVE (RIVERSIDE)
STATION TYPE (22): SUBURBAN - RESIDENTIAL
AQCR (047): NATIONAL CAPITAL
DIFF. GMT: WEST 05 HOURS
UTM ZONE: 18
UTM NORTHING: 4295461
UTM EASTING: 321040
ELEVATION ABOVE GROUND: 147 FT.
ELEVATION ABOVE MSL: 0157 FT.

VIRGINIA

```
LOCATION: FAIRFAX COUNTY            COUNTY (1060): FAIRFAX CO                          UTM ZONE: 18
SITECODE: 481060013G01              SITE ADDR: GRAND UNION-HYBLA VAL 7750 RICHMOND HWAY UTM NORTHING: 4290883
AGENCY TYPE: COUNTY                 STATION TYPE (23): SUBURBAN - COMMERICAL           UTM EASTING:  318955
LATITUDE: 38 D. 45 M. 00 S. N       AQCR (047): NATIONAL CAPITAL                       ELEVATION ABOVE GROUND: 020 FT.
LONGITUDE: 077 D. 05 M. 00 S. W     DIFF. GMT: WEST 05 HOURS                           ELEVATION ABOVE MSL: 0060 FT.
SUPPORTING AGENCY: FAIRFAX CO HEALTH DEPT
COMMENTS:

LOCATION: FAIRFAX COUNTY            COUNTY (1060): FAIRFAX CO                          UTM ZONE: 18
SITECODE: 481060014G01              SITE ADDR: 8312 RICHMOND HIGHWAY (ENGLESIDE)       UTM NORTHING: 4282592
AGENCY TYPE: COUNTY                 STATION TYPE (23): SUBURBAN - COMMERICAL           UTM EASTING:  317315
LATITUDE: 38 D. 40 M. 30 S. N       AQCR (047): NATIONAL CAPITAL                       ELEVATION ABOVE GROUND: 010 FT.
LONGITUDE: 077 D. 06 M. 00 S. W     DIFF. GMT: WEST 05 HOURS                           ELEVATION ABOVE MSL: 0060 FT.
SUPPORTING AGENCY: AIR POLLUTION CONTROL DIVISION FAIRFAX COUNTY HEALTH DEPT.
COMMENTS:

LOCATION: FALLS CHURCH              COUNTY (0000):                                     UTM ZONE: 18
SITECODE: 481080001F02              SITE ADDR: 7115 LEESBURG PIKE                      UTM NORTHING: 4306800
AGENCY TYPE: STATE                  STATION TYPE (23): SUBURBAN - COMMERICAL           UTM EASTING: 00310200
LATITUDE:    D. 59 M. 59 S. S       AQCR (047): NATIONAL CAPITAL                       ELEVATION ABOVE GROUND: 016 FT.
LONGITUDE:  76 D. 42 M. 20 S. W     DIFF. GMT: WEST 05 HOURS                           ELEVATION ABOVE MSL: 0394 FT.
SUPPORTING AGENCY: VIRGINIA STATE AIR POLLUTION CONTROL BOARD
COMMENTS: STATION NUMBER 129-A

LOCATION: FALLS CHURCH VA           COUNTY (    ):                                     UTM ZONE: 18
SITECODE: 481080002G01              SITE ADDR: BELVEDERE SCHOOL                        UTM NORTHING: 4300918
AGENCY TYPE: COUNTY                 STATION TYPE (   ):                                UTM EASTING:  311826
LATITUDE: 38 D. 50 M. 20 S. N       AQCR (047): NATIONAL CAPITAL                       ELEVATION ABOVE GROUND:   2 FT.
LONGITUDE:  77 D. 10 M. 05 S. W     DIFF. GMT: WEST 05 HOURS                           ELEVATION ABOVE MSL:  410 FT.
SUPPORTING AGENCY: FAIRFAX CO HEALTH DEPT
COMMENTS:

LOCATION: FALLS CHURCH VA           COUNTY (    ):                                     UTM ZONE: 18
SITECODE: 481080003G01              SITE ADDR: 109 E BROAD ST                          UTM NORTHING: 4304776
AGENCY TYPE: COUNTY                 STATION TYPE (   ):                                UTM EASTING:  311676
LATITUDE: 38 D. 52 M. 25 S. N       AQCR (047): NATIONAL CAPITAL                       ELEVATION ABOVE GROUND:   6 FT.
LONGITUDE:  77 D. 10 M. 15 S. W     DIFF. GMT: WEST 05 HOURS                           ELEVATION ABOVE MSL:  395 FT.
SUPPORTING AGENCY: FAIRFAX CO HEALTH DEPT
COMMENTS:

LOCATION: FALLS CHURCH, VA          COUNTY (    ):                                     UTM ZONE: 18
SITECODE: 481080005G01              SITE ADDR: WHITTIER SCHOOL                         UTM NORTHING: 4304926
AGENCY TYPE: COUNTY                 STATION TYPE (   ):                                UTM EASTING:  311921
LATITUDE: 38 D. 52 M. 30 S. N       AQCR (047): NATIONAL CAPITAL                       ELEVATION ABOVE GROUND:   3 FT.
LONGITUDE:  77 D. 10 M. 05 S. W     DIFF. GMT: WEST 05 HOURS                           ELEVATION ABOVE MSL:  360 FT.
SUPPORTING AGENCY: FAIRFAX CO HEALTH DEPT
COMMENTS:

LOCATION: FARMVILLE                 COUNTY (2480): PRINCE EDWARD CO                    UTM ZONE: 17
SITECODE: 481100001F01              SITE ADDR: FIRE STATION                            UTM NORTHING: 4131000
AGENCY TYPE: STATE                  STATION TYPE (13): CENTER CITY - COMMERCIAL        UTM EASTING: 00731350
LATITUDE:    D. 59 M. 58 S. S       AQCR (222): CENTRAL VIRGINIA                       ELEVATION ABOVE GROUND: 033 FT.
LONGITUDE:  78 D. 55 M. 16 S. W     DIFF. GMT: WEST 05 HOURS                           ELEVATION ABOVE MSL: 0380 FT.
SUPPORTING AGENCY: VIRGINIA STATE AIR POLLUTION CONTROL BOARD
COMMENTS: STATION NUMBER 61-A

LOCATION: FAUQUIER COUNTY           COUNTY (1120): FAUQUIER CO                         UTM ZONE: 17
SITECODE: 481120001F01              SITE ADDR: 330 HOSP DR. WARRENTON FAUQUIER HOSP    UTM NORTHING: 4288300
AGENCY TYPE: STATE                  STATION TYPE (31): RURAL - NEAR URBAN              UTM EASTING: 00255900
LATITUDE: 38 D. 42 M. 41 S. N       AQCR (224): NORTHEASTERN VIRGINIA                  ELEVATION ABOVE GROUND: 030 FT.
LONGITUDE:  83 D. 48 M. 26 S. W     DIFF. GMT: WEST 05 HOURS                           ELEVATION ABOVE MSL: 0620 FT.
SUPPORTING AGENCY: VA. STATE AIR POLLUTION CONTROL BD.
COMMENTS: STATION NUMBER 37A

LOCATION: FLUVANNA COUNTY           COUNTY (1160): FLUVANNA CO                         UTM ZONE: 17
SITECODE: 481160001F02              SITE ADDR: POST OFFICE (BREMO BLUFF)               UTM NORTHING: 4177100
AGENCY TYPE: STATE                  STATION TYPE (34): RURAL - INDUSTRIAL              UTM EASTING: 00238200
LATITUDE:    D. 59 M. 57 S. S       AQCR (224): NORTHEASTERN VIRGINIA                  ELEVATION ABOVE GROUND: 016 FT.
LONGITUDE:  83 D. 21 M.  9 S. W     DIFF. GMT: WEST 05 HOURS                           ELEVATION ABOVE MSL: 0230 FT.
SUPPORTING AGENCY: VIRGINIA STATE AIR POLLUTION CONTROL BOARD
COMMENTS: STATION NUMBER 39-A

LOCATION: FLUVANNA COUNTY           COUNTY (1160): FLUVANNA CO                         UTM ZONE: 17
SITECODE: 481160002F02              SITE ADDR: WHITE RESIDENCE                         UTM NORTHING: 4177400
AGENCY TYPE: STATE                  STATION TYPE (31): RURAL - NEAR URBAN              UTM EASTING: 00238200
LATITUDE:    D. 59 M. 57 S. S       AQCR (224): NORTHEASTERN VIRGINIA                  ELEVATION ABOVE GROUND: 016 FT.
LONGITUDE:  83 D. 21 M.  9 S. W     DIFF. GMT: WEST 05 HOURS                           ELEVATION ABOVE MSL: 0361 FT.
SUPPORTING AGENCY: VIRGINIA STATE AIR POLLUTION CONTROL BOARD
COMMENTS: STATION NUMBER 39-B

LOCATION: FLUVANNA COUNTY           COUNTY (1160): FLUVANNA CO                         UTM ZONE: 17
SITECODE: 481160003F02              SITE ADDR: UPPER BREMO                             UTM NORTHING: 4178400
AGENCY TYPE: STATE                  STATION TYPE (31): RURAL - NEAR URBAN              UTM EASTING: 00735400
LATITUDE:    D. 59 M. 58 S. S       AQCR (224): NORTHEASTERN VIRGINIA                  ELEVATION ABOVE GROUND: 033 FT.
LONGITUDE:  78 D. 53 M.  5 S. W     DIFF. GMT: WEST 05 HOURS                           ELEVATION ABOVE MSL: 0298 FT.
SUPPORTING AGENCY: VIRGINIA STATE AIR POLLUTION CONTROL BOARD
COMMENTS: STATION NUMBER 39-C

LOCATION: FLUVANNA COUNTY           COUNTY (1160): FLUVANNA CO                         UTM ZONE: 17
SITECODE: 481160004F02              SITE ADDR: LOWER BREMO                             UTM NORTHING: 4178200
AGENCY TYPE: STATE                  STATION TYPE (34): RURAL - INDUSTRIAL              UTM EASTING: 00736400
LATITUDE:    D. 59 M. 58 S. S       AQCR (224): NORTHEASTERN VIRGINIA                  ELEVATION ABOVE GROUND: 016 FT.
LONGITUDE:  78 D. 52 M. 33 S. W     DIFF. GMT: WEST 05 HOURS                           ELEVATION ABOVE MSL: 0295 FT.
SUPPORTING AGENCY: VIRGINIA STATE AIR POLLUTION CONTROL BOARD
COMMENTS: STATION NUMBER 39-D

LOCATION: FLUVANNA COUNTY           COUNTY (1160): FLUVANNA CO                         UTM ZONE: 17
SITECODE: 481160005F02              SITE ADDR: R POLLAK RES RT 1 BOX 62 (BREMO BLUFF)  UTM NORTHING: 4177100
AGENCY TYPE: STATE                  STATION TYPE (34): RURAL - INDUSTRIAL              UTM EASTING: 00739500
LATITUDE: 37 D. 42 M. 42 S. N       AQCR (224): NORTHEASTERN VIRGINIA                  ELEVATION ABOVE GROUND: 033 FT.
LONGITUDE:  78 D. 16 M. 59 S. W     DIFF. GMT: WEST 05 HOURS                           ELEVATION ABOVE MSL: 0328 FT.
SUPPORTING AGENCY: VIRGINIA STATE AIR POLLUTION CONTROL BOARD
COMMENTS: STATION NUMBER 39-E
```

```
LOCATION: FLUVANNA COUNTY          COUNTY (3000):                          UTM ZONE: 17
SITECODE: 481160006F02             SITE ADDR: LUTHER SULLIVAN PROPERTY (DILLWYN)   UTM NORTHING: 4158000
AGENCY TYPE: STATE                 STATION TYPE (34): RURAL - INDUSTRIAL   UTM EASTING: 0372410O
LATITUDE: 37 D. 32 M. 36 S. N      AQCR (224): NORTHEASTERN VIRGINIA       ELEVATION ABOVE GROUND: 008 FT.
LONGITUDE:  78 D. 27 M. 48 S. W    DIFF. GMT: WEST 05 HOURS                ELEVATION ABOVE MSL: 0599 FT.
SUPPORTING AGENCY: VIRGINIA STATE AIR POLLUTION CONTROL BOARD
COMMENTS: STATION NUMBER 58 I

LOCATION: FLUVANNA COUNTY          COUNTY (0003):                          UTM ZONE: 17
SITECODE: 481160007F02             SITE ADDR: WAYNE DAWSON RESIDENCE (DILLWYN)     UTM NORTHING: 4158000
AGENCY TYPE: STATE                 STATION TYPE (22): SUBURBAN - RESIDENTIAL   UTM EASTING: 0372530O
LATITUDE: 37 D. 32 M. 36 S. N      AQCR (224): NORTHEASTERN VIRGINIA       ELEVATION ABOVE GROUND: 033 FT.
LONGITUDE:  78 D. 27 M. 12 S. W    DIFF. GMT: WEST 05 HOURS                ELEVATION ABOVE MSL: 0588 FT.
SUPPORTING AGENCY: VIRGINIA STATE AIR POLLUTION CONTROL BOARD
COMMENTS: STATION NUMBER 58-H

LOCATION: FRANKLIN                 COUNTY (0000):                          UTM ZONE: 18
SITECODE: 481180001F01             SITE ADDR: CITY MUNICIPAL BUILDING      UTM NORTHING: 4061500
AGENCY TYPE: STATE                 STATION TYPE (13): CENTER CITY - COMMERCIAL     UTM EASTING: 0332810O
LATITUDE: 36 D. 54 M. 30 S. N      AQCR (223): HAMPTON ROADS               ELEVATION ABOVE GROUND: 033 FT.
LONGITUDE:  76 D. 55 M. 46 S. W    DIFF. GMT: WEST 05 HOURS                ELEVATION ABOVE MSL: 0033 FT.
SUPPORTING AGENCY: VIRGINIA STATE AIR POLLUTION CONTROL BOARD
COMMENTS: STATION NUMBER 178-A

LOCATION: FRANKLIN                 COUNTY (0000):                          UTM ZONE: 18
SITECODE: 481180002F01             SITE ADDR: CITY ELECTRICAL BLDG 5TH & MECHANIC  UTM NORTHING: 4063900
AGENCY TYPE: STATE                 STATION TYPE (11): CENTER CITY - INDUSTRIAL     UTM EASTING: 0332800O
LATITUDE: 36 D. 54 M.  7 S. N      AQCR (223): HAMPTON ROADS               ELEVATION ABOVE GROUND: 030 FT.
LONGITUDE:  76 D. 55 M. 50 S. W    DIFF. GMT: WEST 05 HOURS                ELEVATION ABOVE MSL: 0046 FT.
SUPPORTING AGENCY: VIRGINIA STATE AIR POLLUTION CONTROL BOARD
COMMENTS: STATION NUMBER 178-B

LOCATION: ROCKY MOUNT VA           COUNTY (    ):                          UTM ZONE:
SITECODE: 481200001F01             SITE ADDR: SITE NO 51A                  UTM NORTHING:
AGENCY TYPE: STATE                 STATION TYPE (    ):                    UTM EASTING:
LATITUDE:     D.    M.    S. N     AQCR (222): CENTRAL VIRGINIA            ELEVATION ABOVE GROUND:     FT.
LONGITUDE:     D.    M.    S. W    DIFF. GMT: WEST 05 HOURS                ELEVATION ABOVE MSL:     FT.
SUPPORTING AGENCY: STATE AP CONTROL BOARD
COMMENTS:

LOCATION: FRANKLIN COUNTY          COUNTY (1200): FRANKLIN CO              UTM ZONE: 17
SITECODE: 481200002F02             SITE ADDR: FRANKLIN COUNTY HIGH SCHOOL  UTM NORTHING: 4096200
AGENCY TYPE: STATE                 STATION TYPE (22): SUBURBAN - RESIDENTIAL   UTM EASTING: 0359980O
LATITUDE:  1 D.    M.    S. N     AQCR (222): CENTRAL VIRGINIA            ELEVATION ABOVE GROUND: 030 FT.
LONGITUDE:  80 D.  6 M. 11 S. W    DIFF. GMT: WEST 05 HOURS                ELEVATION ABOVE MSL: 1194 FT.
SUPPORTING AGENCY: VIRGINIA STATE AIR POLLUTION CONTROL BOARD
COMMENTS: STATION NUMBER 51-C

LOCATION: FREDERICK COUNTY         COUNTY (1220): FREDERICK CO             UTM ZONE: 17
SITECODE: 481220001F02             SITE ADDR: STEPHENS CITY                UTM NORTHING: 4330300
AGENCY TYPE: STATE                 STATION TYPE (34): RURAL - INDUSTRIAL   UTM EASTING: 0074000O
LATITUDE:     D. 59 M. 58 S. S     AQCR (226): VALLEY OF VIRGINIA          ELEVATION ABOVE GROUND: 010 FT.
LONGITUDE:  78 D. 50 M. 36 S. W    DIFF. GMT: WEST 05 HOURS                ELEVATION ABOVE MSL: 0890 FT.
SUPPORTING AGENCY: VIRGINIA STATE AIR POLLUTION CONTROL BOARD
COMMENTS: STATION NUMBER 28A

LOCATION: FREDERICK COUNTY         COUNTY (1220): FREDERICK CO             UTM ZONE: 17
SITECODE: 481220002F02             SITE ADDR: LARGENTS HOUSE (BRUCETOWN)   UTM NORTHING: 4349000
AGENCY TYPE: STATE                 STATION TYPE (34): RURAL - INDUSTRIAL   UTM EASTING: 0075160O
LATITUDE:     D. 59 M. 57 S. S     AQCR (226): VALLEY OF VIRGINIA          ELEVATION ABOVE GROUND: 033 FT.
LONGITUDE:  78 D. 44 M. 21 S. W    DIFF. GMT: WEST 05 HOURS                ELEVATION ABOVE MSL: 0656 FT.
SUPPORTING AGENCY: VIRGINIA STATE AIR POLLUTION CONTROL BOARD
COMMENTS: STATION NUMBER 28B

LOCATION: FREDERICK COUNTY         COUNTY (1220): FREDERICK CO             UTM ZONE: 17
SITECODE: 481220003F02             SITE ADDR: BRITT RESIDENCE RT 672 E OF CLEARBROOK   UTM NORTHING: 4349200
AGENCY TYPE: STATE                 STATION TYPE (34): RURAL - INDUSTRIAL   UTM EASTING: 0075220O
LATITUDE:     D. 59 M. 57 S. S     AQCR (226): VALLEY OF VIRGINIA          ELEVATION ABOVE GROUND: 010 FT.
LONGITUDE:  78 D. 44 M.  2 S. W    DIFF. GMT: WEST 05 HOURS                ELEVATION ABOVE MSL: 1014 FT.
SUPPORTING AGENCY: VIRGINIA STATE AIR POLLUTION CONTROL BOARD
COMMENTS: STATION NUMBER 28C

LOCATION: FREDERICK COUNTY         COUNTY (1220): FREDERICK CO             UTM ZONE: 17
SITECODE: 481220004F02             SITE ADDR: ATCHLEY HOUSE ROUTE 667      UTM NORTHING: 4349100
AGENCY TYPE: STATE                 STATION TYPE (34): RURAL - INDUSTRIAL   UTM EASTING: 0075340O
LATITUDE:     D. 59 M. 57 S. S     AQCR (226): VALLEY OF VIRGINIA          ELEVATION ABOVE GROUND: 003 FT.
LONGITUDE:  78 D. 43 M. 23 S. W    DIFF. GMT: WEST 05 HOURS                ELEVATION ABOVE MSL: 0594 FT.
SUPPORTING AGENCY: VIRGINIA STATE AIR POLLUTION CONTROL BOARD
COMMENTS: STATION NUMBER 28D

LOCATION: FREDERICK COUNTY         COUNTY (1220): FREDERICK CO             UTM ZONE: 17
SITECODE: 481220005F02             SITE ADDR: POPE'S RESIDENCE ROUTE 667   UTM NORTHING: 4349000
AGENCY TYPE: STATE                 STATION TYPE (34): RURAL - INDUSTRIAL   UTM EASTING: 0751810O
LATITUDE:     D.    M.    S.       AQCR (226): VALLEY OF VIRGINIA          ELEVATION ABOVE GROUND: 003 FT.
LONGITUDE:     D.    M.    S.      DIFF. GMT: WEST 05 HOURS                ELEVATION ABOVE MSL: 0656 FT.
SUPPORTING AGENCY: VIRGINIA STATE AIR POLLUTION CONTROL BOARD
COMMENTS: STATION NUMBER 28E

LOCATION: FREDERICK COUNTY         COUNTY (1220): FREDERICK CO             UTM ZONE: 17
SITECODE: 481220006F02             SITE ADDR: ROBENS RESIDENCE ROUTE 667   UTM NORTHING: 4349000
AGENCY TYPE: STATE                 STATION TYPE (34): RURAL - INDUSTRIAL   UTM EASTING: 0751820O
LATITUDE:     D.    M.    S.       AQCR (226): VALLEY OF VIRGINIA          ELEVATION ABOVE GROUND: 003 FT.
LONGITUDE:     D.    M.    S.      DIFF. GMT: WEST 05 HOURS                ELEVATION ABOVE MSL: 0656 FT.
SUPPORTING AGENCY: VIRGINIA STATE AIR POLLUTION CONTROL BOARD
COMMENTS: STATION NUMBER 28F

LOCATION: FREDERICK COUNTY         COUNTY (1220): FREDERICK CO             UTM ZONE: 17
SITECODE: 481220007F02             SITE ADDR: STONEWALL RESIDENCE ROUTE 667   UTM NORTHING: 4349000
AGENCY TYPE: STATE                 STATION TYPE (34): RURAL - INDUSTRIAL   UTM EASTING: 0751830O
LATITUDE:     D.    M.    S.       AQCR (226): VALLEY OF VIRGINIA          ELEVATION ABOVE GROUND: 003 FT.
LONGITUDE:     D.    M.    S.      DIFF. GMT: WEST 05 HOURS                ELEVATION ABOVE MSL: 0656 FT.
SUPPORTING AGENCY: VIRGINIA STATE AIR POLLUTION CONTROL BOARD
COMMENTS: STATION NUMBER 28G
```

VIRGINIA

```
LOCATION: FREDERICK COUNTY          COUNTY (1220): FREDERICK CO                          UTM ZONE: 17
SITECODE: 481220008F02              SITE ADDR: BOX FACTORY (CLEARBROOK)                  UTM NORTHING: 4349200
AGENCY TYPE: STATE                  STATION TYPE (34): RURAL - INDUSTRIAL                UTM EASTING: 00751050
LATITUDE:    D. 59 M. 57 S. S       AQCR (226): VALLEY OF VIRGINIA                       ELEVATION ABOVE GROUND: 010 FT.
LONGITUDE:  78 D. 44 M. 39 S. W     DIFF. GMT: WEST 05 HOURS                             ELEVATION ABOVE MSL: 1014 FT.
SUPPORTING AGENCY: VIRGINIA STATE AIR POLLUTION CONTROL BOARD
COMMENTS: STATION NUMBER 28H

LOCATION: FREDERICK COUNTY          COUNTY (1220): FREDERICK CO                          UTM ZONE: 17
SITECODE: 481220009F02              SITE ADDR: LAWRENCE RESIDENCE RT 667 (BRUCETOWN)     UTM NORTHING: 4349000
AGENCY TYPE: STATE                  STATION TYPE (34): RURAL - INDUSTRIAL                UTM EASTING: 07518000
LATITUDE:    D.    M.    S.         AQCR (226): VALLEY OF VIRGINIA                       ELEVATION ABOVE GROUND: 033 FT.
LONGITUDE:     D.    M.    S.       DIFF. GMT: WEST 05 HOURS                             ELEVATION ABOVE MSL: 0656 FT.
SUPPORTING AGENCY: VIRGINIA STATE AIR POLLUTION CONTROL BOARD
COMMENTS: STATION NUMBER 28I

LOCATION: FREDERICKSBURG            COUNTY (0000):                                       UTM ZONE: 18
SITECODE: 481240001F02              SITE ADDR: WATER FILTRATION PLT KENMORE & GROVE AVE  UTM NORTHING: 4242500
AGENCY TYPE: STATE                  STATION TYPE (23): SUBURBAN - COMMERICAL             UTM EASTING: 00283200
LATITUDE:    D. 59 M. 58 S. S       AQCR (224): NORTHEASTERN VIRGINIA                    ELEVATION ABOVE GROUND: 010 FT.
LONGITUDE:  76 D. 56 M. 54 S. W     DIFF. GMT: WEST 05 HOURS                             ELEVATION ABOVE MSL: 0062 FT.
SUPPORTING AGENCY: VIRGINIA STATE AIR POLLUTION CONTROL BOARD
COMMENTS: STATION NUMBER 130-A

LOCATION: FRONT ROYAL               COUNTY (3260): WARREN CO                             UTM ZONE: 17
SITECODE: 481260001F01              SITE ADDR: 12TH & COMMONWEALTH AVE                   UTM NORTHING: 4312800
AGENCY TYPE: STATE                  STATION TYPE (11): CENTER CITY - INDUSTRIAL          UTM EASTING: 00743000
LATITUDE:    D. 59 M. 58 S. S       AQCR (226): VALLEY OF VIRGINIA                       ELEVATION ABOVE GROUND: 016 FT.
LONGITUDE:  78 D. 48 M. 59 S. W     DIFF. GMT: WEST 05 HOURS                             ELEVATION ABOVE MSL: 0656 FT.
SUPPORTING AGENCY: VIRGINIA STATE AIR POLLUTION CONTROL BOARD
COMMENTS: STATION NUMBER 30A

LOCATION: FRONT ROYAL               COUNTY (3260): WARREN CO                             UTM ZONE: 17
SITECODE: 481260002F02              SITE ADDR: 308 KERFOOT AVE                           UTM NORTHING: 4311200
AGENCY TYPE: STATE                  STATION TYPE (21): SUBURBAN - INDUSTRIAL             UTM EASTING: 00742400
LATITUDE:    D. 59 M. 58 S. S       AQCR (226): VALLEY OF VIRGINIA                       ELEVATION ABOVE GROUND: 010 FT.
LONGITUDE:  78 D. 49 M. 19 S. W     DIFF. GMT: WEST 05 HOURS                             ELEVATION ABOVE MSL: 0574 FT.
SUPPORTING AGENCY: VIRGINIA STATE AIR POLLUTION CONTROL BOARD
COMMENTS: STATION NUMBER 30B

LOCATION: FRONT ROYAL               COUNTY (3260): WARREN CO                             UTM ZONE: 17
SITECODE: 481260003F02              SITE ADDR: 14TH ST & ADAMS AVE                       UTM NORTHING: 4313200
AGENCY TYPE: STATE                  STATION TYPE (22): SUBURBAN - RESIDENTIAL            UTM EASTING: 00742400
LATITUDE:    D. 59 M. 58 S. S       AQCR (226): VALLEY OF VIRGINIA                       ELEVATION ABOVE GROUND: 010 FT.
LONGITUDE:  78 D. 49 M. 19 S. W     DIFF. GMT: WEST 05 HOURS                             ELEVATION ABOVE MSL: 0600 FT.
SUPPORTING AGENCY: VIRGINIA STATE AIR POLLUTION CONTROL BOARD
COMMENTS: STATION NUMBER 30D

LOCATION: FRONT ROYAL               COUNTY (3260): WARREN CO                             UTM ZONE: 17
SITECODE: 481260004F02              SITE ADDR: WARREN CO. MEM HOSP 1000 SHENANDOAH AVE   UTM NORTHING: 4312500
AGENCY TYPE: STATE                  STATION TYPE (12): CENTER CITY - RESIDENTIAL         UTM EASTING: 00743100
LATITUDE: 38 D. 55 M. 46 S. N       AQCR (226): VALLEY OF VIRGINIA                       ELEVATION ABOVE GROUND: 030 FT.
LONGITUDE:  78 D. 11 M. 44 S. W     DIFF. GMT:                                           ELEVATION ABOVE MSL: 0600 FT.
SUPPORTING AGENCY: VIRGINIA STATE AIR POLLUTION CONTROL BOARD
COMMENTS: STATION NUMBER 30E

LOCATION: GALAX                     COUNTY (0000):                                       UTM ZONE: 17
SITECODE: 481280001F02              SITE ADDR: JONES RESIDENCE                           UTM NORTHING: 4056800
AGENCY TYPE: STATE                  STATION TYPE (21): SUBURBAN - INDUSTRIAL             UTM EASTING: 00506700
LATITUDE: 36 D. 52 M. 53 S. N       AQCR (207): EASTERN TENNESSEE-SOUTHWESTERN VIRGINIA  ELEVATION ABOVE GROUND: 010 FT.
LONGITUDE:  80 D. 55 M. 29 S. W     DIFF. GMT: WEST 05 HOURS                             ELEVATION ABOVE MSL: 2486 FT.
SUPPORTING AGENCY: VIRGINIA STATE AIR POLLUTION CONTROL BOARD
COMMENTS: STATION NUMBER 105-A

LOCATION: GALAX                     COUNTY (0000):                                       UTM ZONE: 17
SITECODE: 481280002F02              SITE ADDR: TEXACO BULK PLANT                         UTM NORTHING: 4057000
AGENCY TYPE: STATE                  STATION TYPE (..): CENTER CITY - INDUSTRIAL          UTM EASTING: 00507100
LATITUDE: 36 D. 52 M. 59 S. N       AQCR (207): EASTERN TENNESSEE-SOUTHWESTERN VIRGINIA  ELEVATION ABOVE GROUND: 033 FT.
LONGITUDE:  80 D. 55 M. 13 S. W     DIFF. GMT: WEST 05 HOURS                             ELEVATION ABOVE MSL: 2312 FT.
SUPPORTING AGENCY: VIRGINIA STATE AIR POLLUTION CONTROL BOARD
COMMENTS: STATION NUMBER 105-B

LOCATION: GALAX                     COUNTY (0000):                                       UTM ZONE: 17
SITECODE: 481280003F02              SITE ADDR: ESSO BULK PLANT                           UTM NORTHING: 4057400
AGENCY TYPE: STATE                  STATION TYPE (11): CENTER CITY - INDUSTRIAL          UTM EASTING: 00506900
LATITUDE: 36 D. 53 M. 12 S. N       AQCR (207): EASTERN TENNESSEE-SOUTHWESTERN VIRGINIA  ELEVATION ABOVE GROUND: 010 FT.
LONGITUDE:  80 D. 55 M. 21 S. W     DIFF. GMT: WEST 05 HOURS                             ELEVATION ABOVE MSL: 2322 FT.
SUPPORTING AGENCY: VIRGINIA STATE AIR POLLUTION CONTROL BOARD
COMMENTS: STATION NUMBER 105-C

LOCATION: GALAX                     COUNTY (0000):                                       UTM ZONE: 17
SITECODE: 481280004F02              SITE ADDR: MRS GUINN'S RESIDENCE DIXON LUMBER YARD   UTM NORTHING: 4055600
AGENCY TYPE: STATE                  STATION TYPE (35): RURAL - UNQUALIFIED               UTM EASTING: 00505800
LATITUDE: 36 D. 52 M. 13 S. N       AQCR (207): EASTERN TENNESSEE-SOUTHWESTERN VIRGINIA  ELEVATION ABOVE GROUND: 013 FT.
LONGITUDE:  80 D. 55 M.  6 S. W     DIFF. GMT: WEST 05 HOURS                             ELEVATION ABOVE MSL: 2637 FT.
SUPPORTING AGENCY: VIRGINIA STATE AIR POLLUTION CONTROL BOARD
COMMENTS: STATION NUMBER 105-D

LOCATION: GALAX                     COUNTY (0000):                                       UTM ZONE: 17
SITECODE: 481280005F02              SITE ADDR: CITY WATER PLANT - FAIR STREET            UTM NORTHING: 4056200
AGENCY TYPE: STATE                  STATION TYPE (41): REMOTE                            UTM EASTING: 00507200
LATITUDE: 36 D. 52 M. 33 S. N       AQCR (207): EASTERN TENNESSEE-SOUTHWESTERN VIRGINIA  ELEVATION ABOVE GROUND: 023 FT.
LONGITUDE:  80 D. 55 M.  9 S. W     DIFF. GMT: WEST 05 HOURS                             ELEVATION ABOVE MSL: 2296 FT.
SUPPORTING AGENCY: VIRGINIA STATE AIR POLLUTION CONTROL BOARD
COMMENTS: STATION NUMBER 105-F

LOCATION: GALAX                     COUNTY (0000):                                       UTM ZONE: 17
SITECODE: 481280006F02              SITE ADDR: BURLINGTON IND OLD TOWN ST & LINDBURY RD  UTM NORTHING: 4057100
AGENCY TYPE: STATE                  STATION TYPE (21): SUBURBAN - INDUSTRIAL             UTM EASTING: 00507300
LATITUDE: 36 D. 53 M.  2 S. N       AQCR (207): EASTERN TENNESSEE-SOUTHWESTERN VIRGINIA  ELEVATION ABOVE GROUND: 039 FT.
LONGITUDE:  80 D. 55 M.  5 S. W     DIFF. GMT: WEST 05 HOURS                             ELEVATION ABOVE MSL: 2444 FT.
SUPPORTING AGENCY: VIRGINIA STATE AIR POLLUTION CONTROL BOARD
COMMENTS: STATION NUMBER 105-F
```

LOCATION: GILES COUNTY
SITECODE: 481300031F02
AGENCY TYPE: STATE
LATITUDE: 1 D. M. S. N
LONGITUDE: 80 D. 44 M. 15 S. W
SUPPORTING AGENCY: VIRGINIA STATE AIR POLLUTION CONTROL BOARD
COMMENTS: STATION NUMBER 9A

COUNTY (1300): GILES CO
SITE ADDR: HORTON'S STORE (KIMBALLTON)
STATION TYPE (41): REMOTE
AQCR (226): VALLEY OF VIRGINIA
DIFF. GMT: WEST 05 HOURS

UTM ZONE: 17
UTM NORTHING: 4136330
UTM EASTING: 0052[illegible]230
ELEVATION ABOVE GROUND: 010 FT.
ELEVATION ABOVE MSL: 0171 FT.

LOCATION: PEARISBURG VA
SITECODE: 481300032F01
AGENCY TYPE: STATE
LATITUDE: D. M. S. N
LONGITUDE: D. M. S. W
SUPPORTING AGENCY: STATE AP CONTROL BOARD
COMMENTS:

COUNTY (3):
SITE ADDR: NO SITE ADDRESS
STATION TYPE ( ):
AQCR (226): VALLEY OF VIRGINIA
DIFF. GMT: WEST 05 HOURS

UTM ZONE:
UTM NORTHING:
UTM EASTING:
ELEVATION ABOVE GROUND: FT.
ELEVATION ABOVE MSL: FT.

LOCATION: GILES COUNTY
SITECODE: 481330033F02
AGENCY TYPE: STATE
LATITUDE: 37 D. 17 M. 36 S. N
LONGITUDE: 80 D. 44 M. 5 S. W
SUPPORTING AGENCY: VA. STATE AIR POLLUTION CONTROL BOARD
COMMENTS: STATION NUMBER 9B

COUNTY (1300): GILES CO
SITE ADDR: MUNICIPAL BLDG (PEARISBURG)
STATION TYPE (13): CENTER CITY - COMMERCIAL
AQCR (226): VALLEY OF VIRGINIA
DIFF. GMT:

UTM ZONE: 17
UTM NORTHING: 4130900
UTM EASTING: 523500
ELEVATION ABOVE GROUND: 017 FT.
ELEVATION ABOVE MSL: 1300 FT.

LOCATION: GILES COUNTY
SITECODE: 481330034F02
AGENCY TYPE: STATE
LATITUDE: 1 D. M. S. N
LONGITUDE: 80 D. 50 M. 39 S. W
SUPPORTING AGENCY: VIRGINIA STATE AIR POLLUTION CONTROL BOARD
COMMENTS: STATION NUMBER 9C

COUNTY (1300): GILES CO
SITE ADDR: MUNICIPAL BUILDING
STATION TYPE (22): SUBURBAN - RESIDENTIAL
AQCR (226): VALLEY OF VIRGINIA
DIFF. GMT: WEST 05 HOURS

UTM ZONE: 17
UTM NORTHING: 4132350
UTM EASTING: 00517350
ELEVATION ABOVE GROUND: 020 FT.
ELEVATION ABOVE MSL: 1794 FT.

LOCATION: GILES COUNTY
SITECODE: 481330035F02
AGENCY TYPE: STATE
LATITUDE: 1 D. M. S. N
LONGITUDE: 80 D. 50 M. 30 S. W
SUPPORTING AGENCY: VIRGINIA STATE AIR POLLUTION CONTROL BOARD
COMMENTS: STATION NUMBER 9D

COUNTY (1300): GILES CO
SITE ADDR: TOWN SHOP
STATION TYPE (22): SUBURBAN - RESIDENTIAL
AQCR (226): VALLEY OF VIRGINIA
DIFF. GMT: WEST 05 HOURS

UTM ZONE: 17
UTM NORTHING: 4132900
UTM EASTING: 00517400
ELEVATION ABOVE GROUND: 033 FT.
ELEVATION ABOVE MSL: 1660 FT.

LOCATION: GLOUCESTER COUNTY
SITECODE: 481320031F02
AGENCY TYPE: STATE
LATITUDE: D. 59 M. 59 S. S
LONGITUDE: 76 D. 11 M. 46 S. W
SUPPORTING AGENCY: VIRGINIA STATE AIR POLLUTION CONTROL BOARD
COMMENTS: STATION NUMBER 90-A

COUNTY (1320): GLOUCESTER CO
SITE ADDR: VA INST OF MARINE SC GLOUCESTER PT
STATION TYPE (35): RURAL - INQUALIFIED
AQCR (226): NORTHEASTERN VIRGINIA
DIFF. GMT: WEST 05 HOURS

UTM ZONE: 18
UTM NORTHING: 4123330
UTM EASTING: 00366900
ELEVATION ABOVE GROUND: 026 FT.
ELEVATION ABOVE MSL: 0052 FT.

LOCATION: GROVETON
SITECODE: 481410031G01
AGENCY TYPE: COUNTY
LATITUDE: 38 D. 46 M. 10 S. N
LONGITUDE: 077 D. 05 M. 19 S. W
SUPPORTING AGENCY: AIR POLLUTION CONTROL DIVISION FAIRFAX COUNTY HEALTH DEPT.
COMMENTS:

COUNTY (1060): FAIRFAX CO
SITE ADDR: WOODLAWN BANK BLDG 6911 RICHMOND HWY
STATION TYPE (23): SUBURBAN - COMMERCIAL
AQCR (047): NATIONAL CAPITAL
DIFF. GMT: WEST 05 HOURS

UTM ZONE: 18
UTM NORTHING: 4293350
UTM EASTING: 318546
ELEVATION ABOVE GROUND: 063 FT.
ELEVATION ABOVE MSL: 0240 FT.

LOCATION: HAMPTON
SITECODE: 481440031A01
AGENCY TYPE: EPA/ATMOS. SURV.
LATITUDE: 37 D. 00 M. 35 S. N
LONGITUDE: 076 D. 24 M. 26 S. W
SUPPORTING AGENCY: CITY HEALTH DEPARTMENT
COMMENTS:

COUNTY (0000):
SITE ADDR: VA ELEC & POW CO 902 "G" STREET
STATION TYPE (13): CENTER CITY - COMMERCIAL
AQCR (223): HAMPTON ROADS
DIFF. GMT: WEST 05 HOURS

UTM ZONE: 18
UTM NORTHING: 4096670
UTM EASTING: 374801
ELEVATION ABOVE GROUND: 032 FT.
ELEVATION ABOVE MSL: 0010 FT.

LOCATION: HAMPTON
SITECODE: 481440032F01
AGENCY TYPE: STATE
LATITUDE: D. 59 M. 59 S. S
LONGITUDE: 76 D. 4 M. 55 S. W
SUPPORTING AGENCY: VIRGINIA STATE AIR POLLUTION CONTROL BOARD
COMMENTS: STATION NUMBER 179-A

COUNTY (0000):
SITE ADDR: MAIN FIRE STATION PEMBROKE AVENUE
STATION TYPE (11): CENTER CITY - INDUSTRIAL
AQCR (223): HAMPTON ROADS
DIFF. GMT: WEST 05 HOURS

UTM ZONE: 18
UTM NORTHING: 4098800
UTM EASTING: 00379600
ELEVATION ABOVE GROUND: 033 FT.
ELEVATION ABOVE MSL: 0010 FT.

LOCATION: HAMPTON
SITECODE: 481440033F02
AGENCY TYPE: STATE
LATITUDE: D. 59 M. 59 S. S
LONGITUDE: 76 D. 4 M. 49 S. W
SUPPORTING AGENCY: VIRGINIA STATE AIR POLLUTION CONTROL BOARD
COMMENTS: STATION NUMBER 179-B

COUNTY (0000):
SITE ADDR: ARMISTEAD & PEMBROKE
STATION TYPE (11): CENTER CITY - INDUSTRIAL
AQCR (223): HAMPTON ROADS
DIFF. GMT: WEST 05 HOURS

UTM ZONE: 18
UTM NORTHING: 4099100
UTM EASTING: 00379800
ELEVATION ABOVE GROUND: 016 FT.
ELEVATION ABOVE MSL: 0010 FT.

LOCATION: HAMPTON
SITECODE: 481440034F02
AGENCY TYPE: STATE
LATITUDE: 36 D. 59 M. 57 S. N
LONGITUDE: 76 D. 24 M. 5 S. W
SUPPORTING AGENCY: VIRGINIA STATE AIR POLLUTION CONTROL BOARD
COMMENTS: STATION NUMBER 179C

COUNTY (0000):
SITE ADDR: VA SCH 700 SHELL RD
STATION TYPE (21): SUBURBAN - INDUSTRIAL
AQCR (223): HAMPTON ROADS
DIFF. GMT:

UTM ZONE: 18
UTM NORTHING: 4095500
UTM EASTING: 00375300
ELEVATION ABOVE GROUND: 039 FT.
ELEVATION ABOVE MSL: 0010 FT.

LOCATION: HARRISONBURG
SITECODE: 481480001F01
AGENCY TYPE: STATE
LATITUDE: D. 59 M. 59 S. S
LONGITUDE: 79 D. 19 M. 39 S. W
SUPPORTING AGENCY: VIRGINIA STATE AIR POLLUTION CONTROL BOARD
COMMENTS: STATION NUMBER 131A

COUNTY (0000):
SITE ADDR: VA EMPLOYMENT COMMISSION BLDG N MAIN
STATION TYPE (13): CENTER CITY - COMMERCIAL
AQCR (226): VALLEY OF VIRGINIA
DIFF. GMT: WEST 05 HOURS

UTM ZONE: 17
UTM NORTHING: 4257900
UTM EASTING: 00686100
ELEVATION ABOVE GROUND: 016 FT.
ELEVATION ABOVE MSL: 1351 FT.

LOCATION: HARRISONBURG
SITECODE: 481480002F02
AGENCY TYPE: STATE
LATITUDE: D. 59 M. 59 S. S
LONGITUDE: 79 D. 19 M. S. W
SUPPORTING AGENCY: VIRGINIA STATE AIR POLLUTION CONTROL BOARD
COMMENTS: STATION NUMBER 26-A

COUNTY (0000):
SITE ADDR: MRS SHOEMAKER'S RES. - COUNTRY CLUB ROAD
STATION TYPE (36): RURAL - INDUSTRIAL
AQCR (226): VALLEY OF VIRGINIA
DIFF. GMT: WEST 05 HOURS

UTM ZONE: 17
UTM NORTHING: 4257400
UTM EASTING: 00687300
ELEVATION ABOVE GROUND: 003 FT.
ELEVATION ABOVE MSL: 1420 FT.

VIRGINIA

LOCATION: HARRISONBURG
SITECODE: 481480003F01
AGENCY TYPE: STATE
LATITUDE: 38 D. 26 M. 30 S. N
LONGITUDE: 78 D. 51 M. 55 S. W
SUPPORTING AGENCY: VIRGINIA STATE AIR POLLUTION CONTROL BOARD
COMMENTS: STATION NUMBER 1318

COUNTY (0000):
SITE ADDR: FIRE HOUSE #4 S MAIN ST & ELIZABETH ST
STATION TYPE (13): CENTER CITY - COMMERCIAL
AQCR (226): VALLEY OF VIRGINIA
DIFF. GMT: WEST 05 HOURS

UTM ZONE: 17
UTM NORTHING: 4256800
UTM EASTING: 686300
ELEVATION ABOVE GROUND: 012 FT.
ELEVATION ABOVE MSL: 1443 FT.

LOCATION: HENRICO COUNTY
SITECODE: 481500001F02
AGENCY TYPE: STATE
LATITUDE: D. 59 M. 58 S. S
LONGITUDE: 76 D. 58 M. 24 S. W
SUPPORTING AGENCY: VIRGINIA STATE AIR POLLUTION CONTROL BOARD
COMMENTS: STATION NUMBER 72-B

COUNTY (1500): HENRICO CO
SITE ADDR: GEORGIA PACIFIC WHSE BETHLEHEM ROAD
STATION TYPE (21): SUBURBAN - INDUSTRIAL
AQCR (225): STATE CAPITAL
DIFF. GMT: WEST 05 HOURS

UTM ZONE: 18
UTM NORTHING: 4163300
UTM EASTING: 00280400
ELEVATION ABOVE GROUND: 033 FT.
ELEVATION ABOVE MSL: 0249 FT.

LOCATION: HENRICO COUNTY
SITECODE: 481500002F01
AGENCY TYPE: STATE
LATITUDE: D. 59 M. 58 S. S
LONGITUDE: 77 D. 1 M. 48 S. W
SUPPORTING AGENCY: VIRGINIA STATE AIR POLLUTION CONTROL BOARD
COMMENTS: STATION NUMBER 72-A

COUNTY (1500): HENRICO CO
SITE ADDR: DOUGLAS FREEMAN HIGH SCHOOL
STATION TYPE (22): SUBURBAN - RESIDENTIAL
AQCR (225): STATE CAPITAL
DIFF. GMT: WEST 05 HOURS

UTM ZONE: 19
UTM NORTHING: 4164500
UTM EASTING: 00274100
ELEVATION ABOVE GROUND: 033 FT.
ELEVATION ABOVE MSL: 0348 FT.

LOCATION: HENRICO COUNTY
SITECODE: 481500003F02
AGENCY TYPE: STATE
LATITUDE: D. 59 M. 58 S. S
LONGITUDE: 76 D. 58 M. 18 S. W
SUPPORTING AGENCY: VIRGINIA STATE AIR POLLUTION CONTROL BOARD
COMMENTS: STATION NUMBER 72-E

COUNTY (1500): HENRICO CO
SITE ADDR: HYMAN BROS PONTIAC 4300 W BROAD ST
STATION TYPE (23): SUBURBAN - COMMERICAL
AQCR (225): STATE CAPITAL
DIFF. GMT: WEST 05 HOURS

UTM ZONE: 18
UTM NORTHING: 4161400
UTM EASTING: 00280600
ELEVATION ABOVE GROUND: 010 FT.
ELEVATION ABOVE MSL: 0236 FT.

LOCATION: HENRICO COUNTY
SITECODE: 481500004F02
AGENCY TYPE: STATE
LATITUDE: D. 59 M. 59 S. S
LONGITUDE: 76 D. 53 M. 40 S. W
SUPPORTING AGENCY: VIRGINIA STATE AIR POLLUTION CONTROL BOARD
COMMENTS: STATION NUMBER 72-C

COUNTY (1500): HENRICO CO
SITE ADDR: BATTLEFIELD PARK HENRICO COUNTY
STATION TYPE (31): RURAL - NEAR URBAN
AQCR (225): STATE CAPITAL
DIFF. GMT: WEST 05 HOURS

UTM ZONE: 19
UTM NORTHING: 4163400
UTM EASTING: 00289200
ELEVATION ABOVE GROUND: 010 FT.
ELEVATION ABOVE MSL: 0385 FT.

LOCATION: HENRICO COUNTY
SITECODE: 481500005F02
AGENCY TYPE: STATE
LATITUDE: D. 59 M. 58 S. S
LONGITUDE: 76 D. 58 M. 18 S. W
SUPPORTING AGENCY: VIRGINIA STATE AIR POLLUTION CONTROL BOARD
COMMENTS: STATION NUMBER 72-D

COUNTY (1500): HENRICO CO
SITE ADDR: C & O RAIL YARD (FULTON)
STATION TYPE (21): SUBURBAN - INDUSTRIAL
AQCR (225): STATE CAPITAL
DIFF. GMT: WEST 05 HOURS

UTM ZONE: 18
UTM NORTHING: 4161400
UTM EASTING: 00280600
ELEVATION ABOVE GROUND: 010 FT.
ELEVATION ABOVE MSL: 0236 FT.

LOCATION: HENRICO COUNTY
SITECODE: 481500006F02
AGENCY TYPE: STATE
LATITUDE: D. M. S.
LONGITUDE: D. M. S.
SUPPORTING AGENCY: VIRGINIA STATE AIR POLLUTION CONTROL BOARD
COMMENTS: STATION NUMBER 72-F

COUNTY (1500): HENRICO CO
SITE ADDR: 2213 NORTAMA ROAD
STATION TYPE (22): SUBURBAN - RESIDENTIAL
AQCR (225): STATE CAPITAL
DIFF. GMT: WEST 05 HOURS

UTM ZONE: 18
UTM NORTHING: 0000000
UTM EASTING: 00275400
ELEVATION ABOVE GROUND: 033 FT.
ELEVATION ABOVE MSL: 0320 FT.

LOCATION: HENRICO COUNTY
SITECODE: 481500007F02
AGENCY TYPE: STATE
LATITUDE: 37 D. 34 M. 57 S. N
LONGITUDE: 77 D. 24 M. 3 S. W
SUPPORTING AGENCY: VIRGINIA STATE AIR POLLUTION CONTROL BOARD
COMMENTS: STATION NUMBER 72J

COUNTY (1500): HENRICO CO
SITE ADDR: GLEN LEA ELEMENTARY SCHOOL AUSTIN AVE
STATION TYPE (22): SUBURBAN - RESIDENTIAL
AQCR (225): STATE CAPITAL
DIFF. GMT: WEST 05 HOURS

UTM ZONE: 18
UTM NORTHING: 4162000
UTM EASTING: 00288000
ELEVATION ABOVE GROUND: 020 FT.
ELEVATION ABOVE MSL: 0190 FT.

LOCATION: HENRICO COUNTY
SITECODE: 481500008F02
AGENCY TYPE: STATE
LATITUDE: 37 D. 26 M. 21 S. N
LONGITUDE: 77 D. 23 M. 43 S. W
SUPPORTING AGENCY: VIRGINIA STATE AIR POLLUTION CONTROL BOARD
COMMENTS: STATION NUMBER 72I

COUNTY (1500): HENRICO CO
SITE ADDR: VARINA ELEMENTARY SCH BUFFIN RD (VARINA)
STATION TYPE (31): RURAL - NEAR URBAN
AQCR (225): STATE CAPITAL
DIFF. GMT: WEST 05 HOURS

UTM ZONE: 18
UTM NORTHING: 4146000
UTM EASTING: 00292500
ELEVATION ABOVE GROUND: 020 FT.
ELEVATION ABOVE MSL: 0140 FT.

LOCATION: HENRICO COUNTY
SITECODE: 481500010F01
AGENCY TYPE: STATE
LATITUDE: 37 D. 35 M. 34 S. N
LONGITUDE: 83 D. 25 M. 5 S. W
SUPPORTING AGENCY: VIRGINIA STATE AIR POLLUTION CONTROL BOARD
COMMENTS: STATION NUMBER 72-G

COUNTY (1500): HENRICO CO
SITE ADDR: STATE FAIR GROUNDS, LABURNUM AVENUE
STATION TYPE (22): SUBURBAN - RESIDENTIAL
AQCR (225): STATE CAPITAL
DIFF. GMT: WEST 05 HOURS

UTM ZONE: 17
UTM NORTHING: 4163200
UTM EASTING: 286500
ELEVATION ABOVE GROUND: 3 FT.
ELEVATION ABOVE MSL: 150 FT.

LOCATION: HENRICO COUNTY
SITECODE: 481500011F02
AGENCY TYPE: STATE
LATITUDE: 37 D. 30 M. 31 S. N
LONGITUDE: 77 D. 18 M. 37 S. W
SUPPORTING AGENCY: VA. STATE AIR POLLUTION CONTROL BD.
COMMENTS: STATION NUMBER 72H

COUNTY (1500): HENRICO CO
SITE ADDR: VA. ATR NAT GUARD HOUSE BOX 297(SANDSTON)
STATION TYPE (23): SUBURBAN - COMMERICAL
AQCR (225): STATE CAPITAL
DIFF. GMT: WEST 05 HOURS

UTM ZONE: 18
UTM NORTHING: 4153600
UTM EASTING: 00295800
ELEVATION ABOVE GROUND: 012 FT.
ELEVATION ABOVE MSL: 0150 FT.

LOCATION: HENRY COUNTY
SITECODE: 481520001F02
AGENCY TYPE: STATE
LATITUDE: 36 D. 55 M. 32 S. N
LONGITUDE: 79 D. 56 M. 8 S. W
SUPPORTING AGENCY: VIRGINIA STATE AIR POLLUTION CONTROL BOARD
COMMENTS: STATION NUMBER 54-B

COUNTY (1520): HENRY CO
SITE ADDR: MARTIN PROCESSING COMPANY
STATION TYPE (21): SUBURBAN - INDUSTRIAL
AQCR (222): CENTRAL VIRGINIA
DIFF. GMT: WEST 05 HOURS

UTM ZONE: 17
UTM NORTHING: 4062200
UTM EASTING: 00594800
ELEVATION ABOVE GROUND: 030 FT.
ELEVATION ABOVE MSL: 0794 FT.

LOCATION: HENRY COUNTY
SITECODE: 481520002F02
AGENCY TYPE: STATE
LATITUDE: 36 D. 44 M. 24 S. N
LONGITUDE: 79 D. 57 M. 38 S. W
SUPPORTING AGENCY: VIRGINIA STATE AIR POLLUTION CONTROL BOARD
COMMENTS: STATION NUMBER 54-F

COUNTY (0000):
SITE ADDR: MRS R T PRILLAMAN (STANLEYTOWN)
STATION TYPE (22): SUBURBAN - RESIDENTIAL
AQCR (222): CENTRAL VIRGINIA
DIFF. GMT: WEST 05 HOURS

UTM ZONE: 17
UTM NORTHING: 4066300
UTM EASTING: 00592800
ELEVATION ABOVE GROUND: 033 FT.
ELEVATION ABOVE MSL: 0800 FT.

LOCATION: HENRY COUNTY
SITECODE: 4145203 3F02
AGENCY TYPE: STATE
LATITUDE: 36 D. 37 M. 35 S. N
LONGITUDE: 79 D. 57 M. 15 S. W
SUPPORTING AGENCY: VIRGINIA STATE AIR POLLUTION CONTROL BOARD
COMMENTS: STATION NUMBER 949

COUNTY (1520): HENRY CO
SITE ADDR: WATER FILTRATION PLANT SMITH RIVER BRIDGE
STATION TYPE (13): CENTER CITY - COMMERCIAL
AQCR (224): CENTRAL VIRGINIA
DIFF. GMT: WEST 05 HOURS

UTM ZONE: 17
UTM NORTHING: 4071733
UTM EASTING: 03593533
ELEVATION ABOVE GROUND: 012 FT.
ELEVATION ABOVE MSL: 1340 FT.

LOCATION: HOPEWELL
SITECODE: 4815603 3F02
AGENCY TYPE: STATE
LATITUDE: D. 59 M. 58 S. S
LONGITUDE: 76 D. 49 M. 27 S. W
SUPPORTING AGENCY: VIRGINIA STATE AIR POLLUTION CONTROL BOARD
COMMENTS: STATION NUMBER 154-A

COUNTY (3300):
SITE ADDR: CITY POINT EAST BROADWAY
STATION TYPE (12): CENTER CITY - RESIDENTIAL
AQCR (225): STATE CAPITAL
DIFF. GMT: WEST 05 HOURS

UTM ZONE: 18
UTM NORTHING: 4131230
UTM EASTING: 03297033
ELEVATION ABOVE GROUND: 033 FT.
ELEVATION ABOVE MSL: 0349 FT.

LOCATION: HOPEWELL
SITECODE: 4815603 2F02
AGENCY TYPE: STATE
LATITUDE: D. 59 M. 58 S. S
LONGITUDE: 76 D. 49 M. 11 S. W
SUPPORTING AGENCY: VIRGINIA STATE AIR POLLUTION CONTROL BOARD
COMMENTS: STATION NUMBER 154-B

COUNTY (3300):
SITE ADDR: HOPEWELL NEWS BUILDING RANDOLPH ROAD
STATION TYPE (23): SUBURBAN - COMMERCIAL
AQCR (225): STATE CAPITAL
DIFF. GMT: WEST 05 HOURS

UTM ZONE: 18
UTM NORTHING: 4133703
UTM EASTING: 03297533
ELEVATION ABOVE GROUND: 014 FT.
ELEVATION ABOVE MSL: 0349 FT.

LOCATION: HOPEWELL
SITECODE: 4815603 3F02
AGENCY TYPE: STATE
LATITUDE: D. 59 M. 58 S. S
LONGITUDE: 76 D. 49 M. 31 S. W
SUPPORTING AGENCY: VIRGINIA STATE AIR POLLUTION CONTROL BOARD
COMMENTS: STATION NUMBER 154-C

COUNTY (3300):
SITE ADDR: SRHORY
STATION TYPE (11): CENTER CITY - INDUSTRIAL
AQCR (225): STATE CAPITAL
DIFF. GMT: WEST 05 HOURS

UTM ZONE: 18
UTM NORTHING: 4129903
UTM EASTING: 03296903
ELEVATION ABOVE GROUND: 007 FT.
ELEVATION ABOVE MSL: 0345 FT.

LOCATION: WEST POINT VA
SITECODE: 4816600 3F01
AGENCY TYPE: STATE
LATITUDE: D. M. S. N
LONGITUDE: D. M. S. W
SUPPORTING AGENCY: STATE AP CONTROL BOARD
COMMENTS:

COUNTY ( ):
SITE ADDR: SITE NO 924
STATION TYPE ( ):
AQCR (224): NORTHEASTERN VIRGINIA
DIFF. GMT: WEST 05 HOURS

UTM ZONE:
UTM NORTHING:
UTM EASTING:
ELEVATION ABOVE GROUND: FT.
ELEVATION ABOVE MSL: FT.

LOCATION: LANCASTER COUNTY
SITECODE: 4816800 1F03
AGENCY TYPE: STATE
LATITUDE: 1 D. M. S. N
LONGITUDE: 76 D. 1 M. 32 S. W
SUPPORTING AGENCY: VIRGINIA STATE AIR POLLUTION CONTROL BOARD
COMMENTS: STATION NUMBER 93-A

COUNTY (1680): LANCASTER CO
SITE ADDR: WIMMILL POINT MARINA
STATION TYPE (32): RURAL - AGRICULTURAL
AQCR (224): NORTHEASTERN VIRGINIA
DIFF. GMT: WEST 05 HOURS

UTM ZONE: 18
UTM NORTHING: 4163800
UTM EASTING: 03385900
ELEVATION ABOVE GROUND: 013 FT.
ELEVATION ABOVE MSL: 1474 FT.

LOCATION: LEE COUNTY
SITECODE: 4817000 1F02
AGENCY TYPE: STATE
LATITUDE: 36 D. 57 M. 16 S. N
LONGITUDE: 82 D. 59 M. 37 S. W
SUPPORTING AGENCY: VIRGINIA STATE AIR POLLUTION CONTROL BOARD
COMMENTS: STATION NUMBER 1-A

COUNTY (1700): LEE CO
SITE ADDR: HOOGWAY
STATION TYPE (21): SUBURBAN - INDUSTRIAL
AQCR (207): EASTERN TENNESSEE-SOUTHWESTERN VIRGINIA
DIFF. GMT: WEST 05 HOURS

UTM ZONE: 17
UTM NORTHING: 4066700
UTM EASTING: 03322500
ELEVATION ABOVE GROUND: 013 FT.
ELEVATION ABOVE MSL: 1653 FT.

LOCATION: LEESBURG
SITECODE: 4817200 1450
AGENCY TYPE: EPA/ATMOS. SURV.
LATITUDE: D. M. S.
LONGITUDE: D. M. S.
SUPPORTING AGENCY: LOUDOUN COUNTY HEALTH DEPARTMENT
COMMENTS:

COUNTY ( ):
SITE ADDR: SCHOOL
STATION TYPE ( ):
AQCR (047): NATIONAL CAPITAL
DIFF. GMT: WEST 05 HOURS

UTM ZONE:
UTM NORTHING:
UTM EASTING:
ELEVATION ABOVE GROUND: FT.
ELEVATION ABOVE MSL: FT.

LOCATION: LEESBURG
SITECODE: 4817200 1F02
AGENCY TYPE: STATE
LATITUDE: D. 59 M. 58 S. S
LONGITUDE: 76 D. 58 M. 11 S. W
SUPPORTING AGENCY: VIRGINIA STATE AIR POLLUTION CONTROL BOARD
COMMENTS: STATION NUMBER 38-B

COUNTY (1760): LOUDOUN CO
SITE ADDR: DOUGLASS ELEM SCH TYLOR ROAD ROUTE 643
STATION TYPE (21): SUBURBAN - INDUSTRIAL
AQCR (047): NATIONAL CAPITAL
DIFF. GMT: WEST 05 HOURS

UTM ZONE: 18
UTM NORTHING: 4331500
UTM EASTING: 03280900
ELEVATION ABOVE GROUND: 010 FT.
ELEVATION ABOVE MSL: 0242 FT.

LOCATION: LEESBURG
SITECODE: 4817200 2G01
AGENCY TYPE: COUNTY
LATITUDE: 39 D. 6 M. 59 S. N
LONGITUDE: 77 D. 33 M. 47 S. W
SUPPORTING AGENCY: VIRGINIA STATE AIR POLLUTION CONTROL BOARD
COMMENTS: STATION NUMBER L-38-F

COUNTY (1760): LOUDOUN CO
SITE ADDR: HEALTH DEPT. 18 N. KING ST.
STATION TYPE (13): CENTER CITY - COMMERCIAL
AQCR (047): NATIONAL CAPITAL
DIFF. GMT: WEST 05 HOURS

UTM ZONE: 18
UTM NORTHING: 4332600
UTM EASTING: 00298600
ELEVATION ABOVE GROUND: 043 FT.
ELEVATION ABOVE MSL: 0343 FT.

LOCATION: LEXINGTON
SITECODE: 4817400 1F01
AGENCY TYPE: STATE
LATITUDE: D. 59 M. 59 S. S
LONGITUDE: 79 D. 46 M. 4 S. W
SUPPORTING AGENCY: VIRGINIA STATE AIR POLLUTION CONTROL BOARD
COMMENTS: STATION NUMBER 106A

COUNTY (0900):
SITE ADDR: FIRE HOUSE JEFFERSON STREET
STATION TYPE (13): CENTER CITY - COMMERCIAL
AQCR (226): VALLEY OF VIRGINIA
DIFF. GMT: WEST 05 HOURS

UTM ZONE: 17
UTM NORTHING: 4182900
UTM EASTING: 00637100
ELEVATION ABOVE GROUND: 023 FT.
ELEVATION ABOVE MSL: 1053 FT.

LOCATION: LEXINGTON
SITECODE: 4817400 2F01
AGENCY TYPE: STATE
LATITUDE: D. 59 M. 59 S. S
LONGITUDE: 79 D. 45 M. 35 S. W
SUPPORTING AGENCY: VIRGINIA STATE AIR POLLUTION CONTROL BOARD
COMMENTS: STATION NUMBER 106B

COUNTY (0900):
SITE ADDR: LEXINGTON VMI
STATION TYPE (22): SUBURBAN - RESIDENTIAL
AQCR (226): VALLEY OF VIRGINIA
DIFF. GMT: WEST 05 HOURS

UTM ZONE: 17
UTM NORTHING: 4183500
UTM EASTING: 00639000
ELEVATION ABOVE GROUND: 030 FT.
ELEVATION ABOVE MSL: 0994 FT.

LOCATION: LOUDOUN COUNTY
SITECODE: 4817600 1F02
AGENCY TYPE: STATE
LATITUDE: D. 59 M. 58 S. S
LONGITUDE: 76 D. 56 M. 57 S. W
SUPPORTING AGENCY: VIRGINIA STATE AIR POLLUTION CONTROL BOARD
COMMENTS: STATION NUMBER 38-C

COUNTY (1760): LOUDOUN CO
SITE ADDR: VA 659 NEAR LEESBURG
STATION TYPE (22): SUBURBAN - RESIDENTIAL
AQCR (047): NATIONAL CAPITAL
DIFF. GMT: WEST 05 HOURS

UTM ZONE: 19
UTM NORTHING: 4326800
UTM EASTING: 00283100
ELEVATION ABOVE GROUND: 010 FT.
ELEVATION ABOVE MSL: 0344 FT.

VIRGINIA

LOCATION: LOUDOUN COUNTY
SITECODE: 4817600026 02
AGENCY TYPE: STATE
LATITUDE: 0. 59 M. 58 S. S
LONGITUDE: 76 D. 57 M. 49 S. W
SUPPORTING AGENCY: VIRGINIA STATE AIR POLLUTION CONTROL BOARD
COMMENTS: STATION NUMBER 38-D

COUNTY (1760): LOUDOUN CO
SITE ADDR: GOOSE CR CO CLUB ROUTE 7 & 653
STATION TYPE (22): SUBURBAN - RESIDENTIAL
AQCR (047): NATIONAL CAPITAL
DIFF. GMT: WEST 05 HOURS

UTM ZONE: 18
UTM NORTHING: 4329000
UTM EASTING: 00282400
ELEVATION ABOVE GROUND: 033 FT.
ELEVATION ABOVE MSL: 0223 FT.

LOCATION: LOUDOUN COUNTY
SITECODE: 4817600336 02
AGENCY TYPE: STATE
LATITUDE: 0. 59 M. 58 S. S
LONGITUDE: 76 D. 54 M. 51 S. W
SUPPORTING AGENCY: VIRGINIA STATE AIR POLLUTION CONTROL BOARD
COMMENTS: STATION NUMBER 38-A

COUNTY (1760): LOUDOUN CO
SITE ADDR: NORTH EDGE - DULLAS AIRPORT
STATION TYPE (23): SUBURBAN - COMMERICAL
AQCR (047): NATIONAL CAPITAL
DIFF. GMT: WEST 05 HOURS

UTM ZONE: 18
UTM NORTHING: 4316600
UTM EASTING: 00287000
ELEVATION ABOVE GROUND: 313 FT.
ELEVATION ABOVE MSL: 0315 FT.

LOCATION: LYNCHBURG
SITECODE: 4918400014 01
AGENCY TYPE: EPA/ATMOS. SURV.
LATITUDE: 37 D. 24 M. 53 S. N
LONGITUDE: 079 D. 08 M. 32 S. W
SUPPORTING AGENCY: CITY WATER DEPARTMENT
COMMENTS:

COUNTY (0000):
SITE ADDR: CITY HALL 917 CHURCH STREET
STATION TYPE (13): CENTER CITY - COMMERCIAL
AQCR (222): CENTRAL VIRGINIA
DIFF. GMT: WEST 05 HOURS

UTM ZONE: 17
UTM NORTHING: 4142100
UTM EASTING: 664409
ELEVATION ABOVE GROUND: 320 FT.
ELEVATION ABOVE MSL: 0567 FT.

LOCATION: LYNCHBURG
SITECODE: 4818400026 01
AGENCY TYPE: STATE
LATITUDE: 0. 59 M. 59 S. S
LONGITUDE: 79 D. 31 M. 24 S. W
SUPPORTING AGENCY: VIRGINIA STATE AIR POLLUTION CONTROL BOARD
COMMENTS: STATION NUMBER 155-A

COUNTY (0000):
SITE ADDR: CITY COURT HOUSE - COURT STREET
STATION TYPE (13): CENTER CITY - COMMERCIAL
AQCR (222): CENTRAL VIRGINIA
DIFF. GMT: WEST 05 HOURS

UTM ZONE: 17
UTM NORTHING: 4142000
UTM EASTING: 03664300
ELEVATION ABOVE GROUND: 026 FT.
ELEVATION ABOVE MSL: 0648 FT.

LOCATION: LYNCHBURG
SITECODE: 4818400036 01
AGENCY TYPE: STATE
LATITUDE: 0. 59 M. 59 S. S
LONGITUDE: 79 D. 31 M. 8 S. W
SUPPORTING AGENCY: CITY AIR POLLUTION CONTROL BOARD
COMMENTS: CENTRAL COMM AREA WITH HEAVY INDUSTRY AFFECTING STA # 155A

COUNTY (0000):
SITE ADDR: 9TH AND COMMERCE STREETS PARKING DECK
STATION TYPE (11): CENTER CITY - INDUSTRIAL
AQCR (222): CENTRAL VIRGINIA
DIFF. GMT: WEST 05 HOURS

UTM ZONE: 17
UTM NORTHING: 4142200
UTM EASTING: 03664800
ELEVATION ABOVE GROUND: 016 FT.
ELEVATION ABOVE MSL: 0593 FT.

LOCATION: LYNCHBURG
SITECODE: 4818400046 01
AGENCY TYPE: STATE
LATITUDE: 0. 59 M. 59 S. S
LONGITUDE: 79 D. 33 M. 59 S. W
SUPPORTING AGENCY: CITY AIR POLLUTION CONTROL BOARD
COMMENTS: STATION NUMBER 155-C

COUNTY (0000):
SITE ADDR: FIRST & MER NAT BK AT RT 460 FAIRVIEW HTS
STATION TYPE (22): SUBURBAN - RESIDENTIAL
AQCR (222): CENTRAL VIRGINIA
DIFF. GMT: WEST 05 HOURS

UTM ZONE: 17
UTM NORTHING: 4138400
UTM EASTING: 03665100
ELEVATION ABOVE GROUND: 011 FT.
ELEVATION ABOVE MSL: 0774 FT.

LOCATION: LYNCHBURG
SITECODE: 4818400056 02
AGENCY TYPE: STATE
LATITUDE: 0. 59 M. 59 S. S
LONGITUDE: 79 D. 29 M. 57 S. W
SUPPORTING AGENCY: VIRGINIA STATE AIR POLLUTION CONTROL BOARD
COMMENTS: STATION NUMBER 155-D

COUNTY (0000):
SITE ADDR: LYNCHBURG SEWAGE PLANT
STATION TYPE (21): SUBURBAN - INDUSTRIAL
AQCR (222): CENTRAL VIRGINIA
DIFF. GMT: WEST 05 HOURS

UTM ZONE: 17
UTM NORTHING: 4147300
UTM EASTING: 03667300
ELEVATION ABOVE GROUND: 003 FT.
ELEVATION ABOVE MSL: 0745 FT.

LOCATION: LYNCHBURG
SITECODE: 4818400066 02
AGENCY TYPE: STATE
LATITUDE: 0. 59 M. 59 S. S
LONGITUDE: 79 D. 37 M. 36 S. W
SUPPORTING AGENCY: VIRGINIA STATE AIR POLLUTION CONTROL BOARD
COMMENTS: STATION NUMBER 155-F

COUNTY (0000):
SITE ADDR: LYNCHBURG - RIVERMONT
STATION TYPE (22): SUBURBAN - RESIDENTIAL
AQCR (222): CENTRAL VIRGINIA
DIFF. GMT: WEST 05 HOURS

UTM ZONE: 17
UTM NORTHING: 4144400
UTM EASTING: 03667100
ELEVATION ABOVE GROUND: 000 FT.
ELEVATION ABOVE MSL: 0644 FT.

LOCATION: LYNCHBURG
SITECODE: 4818400076 01
AGENCY TYPE: STATE
LATITUDE: 0. 59 M. 59 S. S
LONGITUDE: 79 D. 33 M. 5 S. W
SUPPORTING AGENCY: VIRGINIA STATE AIR POLLUTION CONTROL BOARD
COMMENTS: STATION NUMBER 155-E

COUNTY (0000):
SITE ADDR: FORT HILL
STATION TYPE (22): SUBURBAN - RESIDENTIAL
AQCR (222): CENTRAL VIRGINIA
DIFF. GMT: WEST 05 HOURS

UTM ZONE: 17
UTM NORTHING: 4139100
UTM EASTING: 03661200
ELEVATION ABOVE GROUND: 016 FT.
ELEVATION ABOVE MSL: 0864 FT.

LOCATION: LYNCHBURG
SITECODE: 4818400086 02
AGENCY TYPE: STATE
LATITUDE: 0. 59 M. 59 S. S
LONGITUDE: 79 D. 31 M. 37 S. W
SUPPORTING AGENCY: VIRGINIA STATE AIR POLLUTION CONTROL BOARD
COMMENTS: STATION NUMBER 155-G

COUNTY (0000):
SITE ADDR: 16 AND KEMPER STREETS
STATION TYPE (21): SUBURBAN - INDUSTRIAL
AQCR (222): CENTRAL VIRGINIA
DIFF. GMT: WEST 05 HOURS

UTM ZONE: 17
UTM NORTHING: 4140500
UTM EASTING: 03663000
ELEVATION ABOVE GROUND: 011 FT.
ELEVATION ABOVE MSL: 0771 FT.

LOCATION: LYNCHBURG
SITECODE: 4818400096 02
AGENCY TYPE: STATE
LATITUDE: 0. 59 M. 59 S. S
LONGITUDE: 79 D. 31 M. 41 S. W
SUPPORTING AGENCY: VIRGINIA STATE AIR POLLUTION CONTROL BOARD
COMMENTS: STATION NUMBER 155-I

COUNTY (0000):
SITE ADDR: CAMPBELL AVENUE AND LYNCHBURG EXPRESSWAY
STATION TYPE (13): CENTER CITY - COMMERCIAL
AQCR (222): CENTRAL VIRGINIA
DIFF. GMT: WEST 05 HOURS

UTM ZONE: 17
UTM NORTHING: 4140600
UTM EASTING: 03663800
ELEVATION ABOVE GROUND: 033 FT.
ELEVATION ABOVE MSL: 0684 FT.

SITE LOCATED ON DINGER BELL NEAR CO BOOK MEASURE

LOCATION: LYNCHBURG
SITECODE: 4818400106 02
AGENCY TYPE: STATE
LATITUDE: 37 D. 23 M. 6 S. N
LONGITUDE: 79 D. 8 M. 54 S. W
SUPPORTING AGENCY: VA STATE AIR POLLUTION CONTROL BOARD
COMMENTS: STATION NUMBER 155J

COUNTY (0000):
SITE ADDR: HADEN STREET
STATION TYPE (21): SUBURBAN - INDUSTRIAL
AQCR (222): CENTRAL VIRGINIA
DIFF. GMT: WEST 05 HOURS

UTM ZONE: 17
UTM NORTHING: 4139900
UTM EASTING: 03664000
ELEVATION ABOVE GROUND: 015 FT.
ELEVATION ABOVE MSL: 0800 FT.

LOCATION: LYNCHBURG
SITECODE: 4818400116 01
AGENCY TYPE: STATE
LATITUDE: 37 D. 27 M. 6 S. N
LONGITUDE: 79 D. 12 M. 45 S. W
SUPPORTING AGENCY: VIRGINIA STATE AIR POLLUTION CONTROL BOARD
COMMENTS: STATION NUMBER 155K

COUNTY (0000):
SITE ADDR: PAUL WARD SCHOOL LOCKSVIEW RD
STATION TYPE (22): SUBURBAN - RESIDENTIAL
AQCR (222): CENTRAL VIRGINIA
DIFF. GMT: WEST 05 HOURS

UTM ZONE: 17
UTM NORTHING: 4146300
UTM EASTING: 03658100
ELEVATION ABOVE GROUND: 015 FT.
ELEVATION ABOVE MSL: 0783 FT.

LOCATION: MCLEAN
SITECODE: 481850310G01
AGENCY TYPE: COUNTY
LATITUDE: 38 D. 56 M. 20 S. N
LONGITUDE: 77 D. 10 M. 30 S. W
SUPPORTING AGENCY: FAIRFAX CO HEALTH DEPT
COMMENTS:
COUNTY (1060): FAIRFAX CO
SITE ADDR: MCLEAN PROFESSIONAL BLDG
STATION TYPE ( ):
AQCR (047): NATIONAL CAPITAL
DIFF. GMT: WEST 05 HOURS
UTM ZONE: 18
UTM NORTHING: 4312030
UTM EASTING: 311488
ELEVATION ABOVE GROUND: 5 FT.
ELEVATION ABOVE MSL: 365 FT.

LOCATION: MANASSAS
SITECODE: 481890001F01
AGENCY TYPE: STATE
LATITUDE: D. 59 M. 58 S. S
LONGITUDE: 76 D. 56 M. 8 S. W
SUPPORTING AGENCY: VIRGINIA STATE AIR POLLUTION CONTROL BOARD
COMMENTS: STATION NUMBER 45-A
COUNTY (2520): PRINCE WILLIAM CO
SITE ADDR: COUNTY HEALTH DEPARTMENT 9301 LEE AVENUE
STATION TYPE (12): CENTER CITY - RESIDENTIAL
AQCR (047): NATIONAL CAPITAL
DIFF. GMT: WEST 05 HOURS
UTM ZONE: 18
UTM NORTHING: 4292030
UTM EASTING: 03284600
ELEVATION ABOVE GROUND: 010 FT.
ELEVATION ABOVE MSL: 0295 FT.

LOCATION: MARION
SITECODE: 481920001F01
AGENCY TYPE: STATE
LATITUDE: 1 D. M. S. N
LONGITUDE: 81 D. 24 M. 23 S. W
SUPPORTING AGENCY: VIRGINIA STATE AIR POLLUTION CONTROL BOARD
COMMENTS: STATION NUMBER 15-A
COUNTY (2900): SMYTH CO
SITE ADDR: DINING HALL SOUTHWESTERN STATE HOSPITAL
STATION TYPE (13): CENTER CITY - COMMERCIAL
AQCR (207): EASTERN TENNESSEE-SOUTHWESTERN VIRGINIA
DIFF. GMT: WEST 05 HOURS
UTM ZONE: 17
UTM NORTHING: 4076300
UTM EASTING: 00454600
ELEVATION ABOVE GROUND: 033 FT.
ELEVATION ABOVE MSL: 2362 FT.

LOCATION: MARION
SITECODE: 481920002F02
AGENCY TYPE: STATE
LATITUDE: 1 D. M. S. N
LONGITUDE: 81 D. 24 M. 16 S. W
SUPPORTING AGENCY: VIRGINIA STATE AIR POLLUTION CONTROL BOARD
COMMENTS: STATION NUMBER 15-F
COUNTY (2900): SMYTH CO
SITE ADDR: CORNFIELD - SOUTH OF ROUTE 91
STATION TYPE (34): RURAL - INDUSTRIAL
AQCR (207): EASTERN TENNESSEE-SOUTHWESTERN VIRGINIA
DIFF. GMT: WEST 05 HOURS
UTM ZONE: 17
UTM NORTHING: 4077300
UTM EASTING: 00455300
ELEVATION ABOVE GROUND: 007 FT.
ELEVATION ABOVE MSL: 1560 FT.

LOCATION: MARION
SITECODE: 481920003F02
AGENCY TYPE: STATE
LATITUDE: 36 D. 50 M. 24 S. N
LONGITUDE: 81 D. 30 M. 21 S. W
SUPPORTING AGENCY: VIRGINIA STATE AIR POLLUTION CONTROL BOARD
COMMENTS: 15H
COUNTY (2900): SMYTH CO
SITE ADDR: MARION SR HIGH SCHOOL STAGE ST
STATION TYPE (23): SUBURBAN - COMMERICAL
AQCR (207): EASTERN TENNESSEE-SOUTHWESTERN VIRGINIA
DIFF. GMT: WEST 05 HOURS
UTM ZONE: 17
UTM NORTHING: 4077000
UTM EASTING: 454900
ELEVATION ABOVE GROUND: 020 FT.
ELEVATION ABOVE MSL: 2200 FT.

LOCATION: MARTINSVILLE
SITECODE: 481940001A51
AGENCY TYPE: EPA/ATMOS. SURV.
LATITUDE: D. M. S.
LONGITUDE: D. M. S.
SUPPORTING AGENCY: HENRY-MARTINSVILLE HEALTH DISTRICT
COMMENTS:
COUNTY ( ):
SITE ADDR: PATRICK HENRY MALL
STATION TYPE ( ):
AQCR (222): CENTRAL VIRGINIA
DIFF. GMT: WEST 05 HOURS
UTM ZONE:
UTM NORTHING:
UTM EASTING:
ELEVATION ABOVE GROUND: FT.
ELEVATION ABOVE MSL: FT.

LOCATION: MARTINSVILLE VA
SITECODE: 481940002F01
AGENCY TYPE: STATE
LATITUDE: D. M. S. N
LONGITUDE: D. M. S. W
SUPPORTING AGENCY: STATE AP CONTROL BOARD
COMMENTS:
COUNTY ( ):
SITE ADDR: NO SITE ADDRESS
STATION TYPE ( ):
AQCR (222): CENTRAL VIRGINIA
DIFF. GMT: WEST 05 HOURS
UTM ZONE:
UTM NORTHING:
UTM EASTING:
ELEVATION ABOVE GROUND: FT.
ELEVATION ABOVE MSL: FT.

LOCATION: MARTINSVILLE
SITECODE: 481940003F02
AGENCY TYPE: STATE
LATITUDE: 36 D. 55 M. 36 S. N
LONGITUDE: 79 D. 51 M. 41 S. W
SUPPORTING AGENCY: VIRGINIA STATE AIR POLLUTION CONTROL BOARD
COMMENTS: STATION NUMBER 156-A
COUNTY (0000):
SITE ADDR: WATER PLANT
STATION TYPE (21): SUBURBAN - INDUSTRIAL
AQCR (222): CENTRAL VIRGINIA
DIFF. GMT: WEST 05 HOURS
UTM ZONE: 17
UTM NORTHING: 4062400
UTM EASTING: 03601400
ELEVATION ABOVE GROUND: 013 FT.
ELEVATION ABOVE MSL: 0820 FT.

LOCATION: MARTINSVILLE
SITECODE: 481940004F01
AGENCY TYPE: STATE
LATITUDE: 36 D. 54 M. 40 S. N
LONGITUDE: 79 D. 51 M. 2 S. W
SUPPORTING AGENCY: VIRGINIA STATE AIR POLLUTION CONTROL BOARD
COMMENTS: STATION NUMBER 156-B
COUNTY (0000):
SITE ADDR: J C PENNEY'S
STATION TYPE (23): SUBURBAN - COMMERICAL
AQCR (222): CENTRAL VIRGINIA
DIFF. GMT: WEST 05 HOURS
UTM ZONE: 17
UTM NORTHING: 4060700
UTM EASTING: 03602600
ELEVATION ABOVE GROUND: 033 FT.
ELEVATION ABOVE MSL: 1230 FT.

LOCATION: MARTINSVILLE
SITECODE: 481940005F01
AGENCY TYPE: STATE
LATITUDE: 36 D. 54 M. 51 S. N
LONGITUDE: 79 D. 52 M. 18 S. W
SUPPORTING AGENCY: VIRGINIA STATE AIR POLLUTION CONTROL BOARD
COMMENTS: STATION NUMBER 156-C
COUNTY (0000):
SITE ADDR: CITY LIBRARY
STATION TYPE (13): CENTER CITY - COMMERCIAL
AQCR (222): CENTRAL VIRGINIA
DIFF. GMT: WEST 05 HOURS
UTM ZONE: 17
UTM NORTHING: 4061000
UTM EASTING: 03603500
ELEVATION ABOVE GROUND: 033 FT.
ELEVATION ABOVE MSL: 0984 FT.

LOCATION: MARTINSVILLE
SITECODE: 481940006F01
AGENCY TYPE: STATE
LATITUDE: 36 D. 55 M. 46 S. N
LONGITUDE: 79 D. 52 M. 1 S. W
SUPPORTING AGENCY: VIRGINIA STATE AIR POLLUTION CONTROL BOARD
COMMENTS: STATION NUMBER 156-D
COUNTY (0000):
SITE ADDR: VALLEYDALE DRIVE
STATION TYPE (22): SUBURBAN - RESIDENTIAL
AQCR (222): CENTRAL VIRGINIA
DIFF. GMT: WEST 05 HOURS
UTM ZONE: 17
UTM NORTHING: 4062700
UTM EASTING: 03600900
ELEVATION ABOVE GROUND: 030 FT.
ELEVATION ABOVE MSL: 0895 FT.

LOCATION: MARTINSVILLE
SITECODE: 481940007F02
AGENCY TYPE: STATE
LATITUDE: 36 D. 41 M. 6 S. N
LONGITUDE: 79 D. 52 M. 10 S. W
SUPPORTING AGENCY: VIRGINIA STATE AIR POLLUTION CONTROL BOARD
COMMENTS: STATION NUMBER 156 E
COUNTY (0000):
SITE ADDR: BROWN & CLEVELAND STS
STATION TYPE (11): CENTER CITY - INDUSTRIAL
AQCR (222): CENTRAL VIRGINIA
DIFF. GMT: WEST 05 HOURS
UTM ZONE: 17
UTM NORTHING: 4060300
UTM EASTING: 00601000
ELEVATION ABOVE GROUND: 055 FT.
ELEVATION ABOVE MSL: 0900 FT.

LOCATION: MECKLENBURG COUNTY
SITECODE: 481980001F01
AGENCY TYPE: STATE
LATITUDE: D. 59 M. 58 S. S
LONGITUDE: 78 D. 57 M. 30 S. W
SUPPORTING AGENCY: VIRGINIA STATE AIR POLLUTION CONTROL BOARD
COMMENTS: STATION NUMBER 63-A
COUNTY (1980): MECKLENBURG CO
SITE ADDR: VOL FIRE DEPT E 2ND ST HY 47(CHASE CITY)
STATION TYPE (13): CENTER CITY - COMMERCIAL
AQCR (222): CENTRAL VIRGINIA
DIFF. GMT: WEST 05 HOURS
UTM ZONE: 17
UTM NORTHING: 4075300
UTM EASTING: 00727200
ELEVATION ABOVE GROUND: 020 FT.
ELEVATION ABOVE MSL: 0541 FT.

VIRGINIA

```
LOCATION: MIDDLESEX COUNTY          COUNTY (2000): MIDDLESEX CO                          UTM ZONE: 18
SITECODE: 482000001F03              SITE ADDR: SYRINGA                                   UTM NORTHING: 4160000
AGENCY TYPE: STATE                  STATION TYPE (32): RURAL - AGRICULTURAL              UTM EASTING: 00371500
LATITUDE:    D. 59 M. 59 S. S       AQCR (224): NORTHEASTERN VIRGINIA                    ELEVATION ABOVE GROUND: 010 FT.
LONGITUDE:  76 D.  9 M. 18 S. W     DIFF. GMT: WEST 05 HOURS                             ELEVATION ABOVE MSL: 0049 FT.
SUPPORTING AGENCY: VIRGINIA STATE AIR POLLUTION CONTROL BOARD
COMMENTS: STATION NUMBER 92-A

LOCATION: MONTGOMERY COUNTY         COUNTY (2020): MONTGOMERY CO                         UTM ZONE: 17
SITECODE: 482020001F02              SITE ADDR: VPI ORCHARD                               UTM NORTHING: 4117900
AGENCY TYPE: STATE                  STATION TYPE (32): RURAL - AGRICULTURAL              UTM EASTING: 00553600
LATITUDE:  1 D.    M.    S. N       AQCR (226): VALLEY OF VIRGINIA                       ELEVATION ABOVE GROUND: 010 FT.
LONGITUDE:  80 D. 31 M.  6 S. W     DIFF. GMT: WEST 05 HOURS                             ELEVATION ABOVE MSL: 2132 FT.
SUPPORTING AGENCY: VIRGINIA STATE AIR POLLUTION CONTROL BOARD
COMMENTS: STATION NUMBER 18A

LOCATION: CHESAPEAKE VA             COUNTY (    ):                                       UTM ZONE:
SITECODE: 482060001F01              SITE ADDR: SITE NO 176A                              UTM NORTHING:
AGENCY TYPE: STATE                  STATION TYPE (   ):                                  UTM EASTING:
LATITUDE:    D.    M.    S. N       AQCR (223): HAMPTON ROADS                            ELEVATION ABOVE GROUND:     FT.
LONGITUDE:    D.    M.    S. W      DIFF. GMT: WEST 05 HOURS                             ELEVATION ABOVE MSL:      FT.
SUPPORTING AGENCY: STATE AP CONTROL BOARD
COMMENTS:

LOCATION: NANSEMOND COUNTY          COUNTY (2060): NANSEMOND CO                          UTM ZONE: 18
SITECODE: 482060002F02              SITE ADDR: TIDEWATER COMM COLLEGE FREDERICK CAMPUS   UTM NORTHING: 4084200
AGENCY TYPE: STATE                  STATION TYPE (22): SUBURBAN - RESIDENTIAL            UTM EASTING: 00371900
LATITUDE:    D. 59 M. 59 S. S       AQCR (223): HAMPTON ROADS                            ELEVATION ABOVE GROUND: 033 FT.
LONGITUDE:  76 D.  9 M.  5 S. W     DIFF. GMT: WEST 05 HOURS                             ELEVATION ABOVE MSL: 0143 FT.
SUPPORTING AGENCY: VIRGINIA STATE AIR POLLUTION CONTROL BOARD
COMMENTS: STATION NUMBER 87-A

LOCATION: NELSON COUNTY             COUNTY (2080): NELSON CO                             UTM ZONE: 17
SITECODE: 482080001F02              SITE ADDR: W T CANODY RESIDENCE RT 151 (PINEY RIVER) UTM NORTHING: 4175300
AGENCY TYPE: STATE                  STATION TYPE (34): RURAL - INDUSTRIAL                UTM EASTING: 00674100
LATITUDE:    D. 59 M. 59 S. S       AQCR (224): NORTHEASTERN VIRGINIA                    ELEVATION ABOVE GROUND: 010 FT.
LONGITUDE:  79 D. 26 M.  7 S. W     DIFF. GMT: WEST 05 HOURS                             ELEVATION ABOVE MSL: 0771 FT.
SUPPORTING AGENCY: VIRGINIA STATE AIR POLLUTION CONTROL BOARD
COMMENTS: STATION NUMBER 32-A

LOCATION: NELSON COUNTY             COUNTY (2080): NELSON CO                             UTM ZONE: 17
SITECODE: 482080002F02              SITE ADDR: GILES FARM RT #675 PINEY RIVER            UTM NORTHING: 4174600
AGENCY TYPE: STATE                  STATION TYPE (34): RURAL - INDUSTRIAL                UTM EASTING: 00675300
LATITUDE:    D. 59 M. 59 S. S       AQCR (224): NORTHEASTERN VIRGINIA                    ELEVATION ABOVE GROUND: 003 FT.
LONGITUDE:  79 D. 25 M. 29 S. W     DIFF. GMT: WEST 05 HOURS                             ELEVATION ABOVE MSL: 0692 FT.
SUPPORTING AGENCY: VIRGINIA STATE AIR POLLUTION CONTROL BOARD
COMMENTS: STATION NUMBER 32-B

LOCATION: NELSON COUNTY             COUNTY (2080): NELSON CO                             UTM ZONE: 17
SITECODE: 482080003F02              SITE ADDR: THOMPSON RESIDENCE RT #151 (PINEY RIVER)  UTM NORTHING: 4174500
AGENCY TYPE: STATE                  STATION TYPE (34): RURAL - INDUSTRIAL                UTM EASTING: 00673900
LATITUDE:    D. 59 M. 59 S. S       AQCR (224): NORTHEASTERN VIRGINIA                    ELEVATION ABOVE GROUND: 003 FT.
LONGITUDE:  79 D. 26 M. 14 S. W     DIFF. GMT: WEST 05 HOURS                             ELEVATION ABOVE MSL: 0772 FT.
SUPPORTING AGENCY: VIRGINIA STATE AIR POLLUTION CONTROL BOARD
COMMENTS: STATION NUMBER 32-C

LOCATION: NELSON COUNTY             COUNTY (2080): NELSON CO                             UTM ZONE: 17
SITECODE: 482080004F02              SITE ADDR: RAILROAD STATION RT #151 (PINEY RIVER)    UTM NORTHING: 4174950
AGENCY TYPE: STATE                  STATION TYPE (34): RURAL - INDUSTRIAL                UTM EASTING: 00674000
LATITUDE:    D. 59 M. 59 S. S       AQCR (224): NORTHEASTERN VIRGINIA                    ELEVATION ABOVE GROUND: 003 FT.
LONGITUDE:  79 D. 26 M. 11 S. W     DIFF. GMT: WEST 05 HOURS                             ELEVATION ABOVE MSL: 0725 FT.
SUPPORTING AGENCY: VIRGINIA STATE AIR POLLUTION CONTROL BOARD
COMMENTS: STATION NUMBER 32-D

LOCATION: NEWPORT NEWS              COUNTY (0000):                                       UTM ZONE: 18
SITECODE: 482120001A01              SITE ADDR: 119 MAIN STREET                           UTM NORTHING: 4099356
AGENCY TYPE: EPA/ATMOS. SURV.       STATION TYPE (13): CENTER CITY - COMMERCIAL          UTM EASTING:   370293
LATITUDE: 37 D. 02 M. 00 S. N       AQCR (223): HAMPTON ROADS                            ELEVATION ABOVE GROUND: 012 FT.
LONGITUDE: 076 D. 27 M. 30 S. W     DIFF. GMT: WEST 05 HOURS                             ELEVATION ABOVE MSL: 0041 FT.
SUPPORTING AGENCY: DEPARTMENT OF PUBLIC WORKS CITY OF NEWPORT NEWS
COMMENTS:

LOCATION: NEWPORT NEWS              COUNTY (0000):                                       UTM ZONE: 18
SITECODE: 482120002F02              SITE ADDR: WATER DEPT BLDG MAIN STREET               UTM NORTHING: 4099400
AGENCY TYPE: STATE                  STATION TYPE (13): CENTER CITY - COMMERCIAL          UTM EASTING: 00370100
LATITUDE:    D. 59 M. 59 S. S       AQCR (223): HAMPTON ROADS                            ELEVATION ABOVE GROUND: 042 FT.
LONGITUDE:  76 D. 10 M.  3 S. W     DIFF. GMT: WEST 05 HOURS                             ELEVATION ABOVE MSL: 0016 FT.
SUPPORTING AGENCY: VIRGINIA STATE AIR POLLUTION CONTROL BOARD
COMMENTS: STATION NUMBER 180-A

LOCATION: NEWPORT NEWS              COUNTY (0000):                                       UTM ZONE: 18
SITECODE: 482120003F01              SITE ADDR: CITY COURT HOUSE 215 25TH STREET          UTM NORTHING: 4099300
AGENCY TYPE: STATE                  STATION TYPE (23): SUBURBAN - COMMERICAL             UTM EASTING: 00372900
LATITUDE:    D. 59 M. 59 S. S       AQCR (223): HAMPTON ROADS                            ELEVATION ABOVE GROUND: 065 FT.
LONGITUDE:  76 D.  8 M. 35 S. W     DIFF. GMT: WEST 05 HOURS                             ELEVATION ABOVE MSL: 0075 FT.
SUPPORTING AGENCY: VIRGINIA STATE AIR POLLUTION CONTROL BOARD
COMMENTS: STATION NUMBER 180-B

LOCATION: NEWPORT NEWS              COUNTY (0000):                                       UTM ZONE: 18
SITECODE: 482120004F02              SITE ADDR: 59TH & WARWICK                            UTM NORTHING: 4099400
AGENCY TYPE: STATE                  STATION TYPE (23): SUBURBAN - COMMERICAL             UTM EASTING: 00370100
LATITUDE:    D. 59 M. 59 S. S       AQCR (223): HAMPTON ROADS                            ELEVATION ABOVE GROUND: 016 FT.
LONGITUDE:  76 D. 10 M.  3 S. W     DIFF. GMT: WEST 05 HOURS                             ELEVATION ABOVE MSL: 0026 FT.
SUPPORTING AGENCY: VIRGINIA STATE AIR POLLUTION CONTROL BOARD
COMMENTS: STATION NUMBER 180-C

LOCATION: NEWPORT NEWS              COUNTY (0000):                                       UTM ZONE: 18
SITECODE: 482120005F02              SITE ADDR: COURT HOUSE BLDG                          UTM NORTHING: 4099300
AGENCY TYPE: STATE                  STATION TYPE (23): SUBURBAN - COMMERICAL             UTM EASTING: 00372100
LATITUDE:    D. 59 M. 59 S. S       AQCR (223): HAMPTON ROADS                            ELEVATION ABOVE GROUND: 016 FT.
LONGITUDE:  76 D.  8 M. 58 S. W     DIFF. GMT: WEST 05 HOURS                             ELEVATION ABOVE MSL: 0010 FT.
SUPPORTING AGENCY: VIRGINIA STATE AIR POLLUTION CONTROL BOARD
COMMENTS: STATION NUMBER 180-D
```

```
LOCATION: NEWPORT NEWS              COUNTY (0000):                                  UTM ZONE: 18
SITECODE: 482120006F02              SITE ADDR: WHITTIER HOSPITAL                    UTM NORTHING: 4074200
AGENCY TYPE: STATE                  STATION TYPE (23): SUBURBAN - COMMERICAL        UTM EASTING: 0037420O
LATITUDE:    D. 59 M. 59 S. S       AQCR (223): HAMPTON ROADS                       ELEVATION ABOVE GROUND: 059 FT.
LONGITUDE:  76 D.  7 M. 50 S. W     DIFF. GMT: WEST 05 HOURS                        ELEVATION ABOVE MSL: 0016 FT.
SUPPORTING AGENCY: VIRGINIA STATE AIR POLLUTION CONTROL BOARD
COMMENTS: STATION NUMBER 180-E

LOCATION: NORFOLK                   COUNTY (    1:
SITECODE: 482140001A01              SITE ADDR: CITY SOCIAL SERV BLDG 235 E PLUM STREET  UTM ZONE: 18
AGENCY TYPE: EPA/ATMOS. SURV.       STATION TYPE (13): CENTER CITY - COMMERCIAL     UTM NORTHING: 4078401
LATITUDE: 36 D. 53 M. 47 S. N       AQCR (223): HAMPTON ROADS                       UTM EASTING:    384987
LONGITUDE: 076 D. 17 M. 24 S. W     DIFF. GMT: WEST 05 HOURS                        ELEVATION ABOVE GROUND:   5 FT.
SUPPORTING AGENCY: CITY HEALTH DEPARTMENT                                           ELEVATION ABOVE MSL:   50 FT.
COMMENTS:

LOCATION: NORFOLK                   COUNTY (0000):                                  UTM ZONE: 18
SITECODE: 482140002F02              SITE ADDR: FIRE STATION THOLE STREET            UTM NORTHING: 4085000
AGENCY TYPE: STATE                  STATION TYPE (22): SUBURBAN - RESIDENTIAL       UTM EASTING: 00386300
LATITUDE:  1 D.    M.    S. N       AQCR (223): HAMPTON ROADS                       ELEVATION ABOVE GROUND: 049 FT.
LONGITUDE:  76 D.  1 M. 19 S. W     DIFF. GMT: WEST 05 HOURS                        ELEVATION ABOVE MSL: 0013 FT.
SUPPORTING AGENCY: VIRGINIA STATE AIR POLLUTION CONTROL BOARD
COMMENTS: STATION NUMBER 181-A

LOCATION: NORFOLK                   COUNTY (0000):                                  UTM ZONE: 18
SITECODE: 482140003F02              SITE ADDR: LAMBERT'S POINT                      UTM NORTHING: 4082900
AGENCY TYPE: STATE                  STATION TYPE (21): SUBURBAN - INDUSTRIAL        UTM EASTING: 00382500
LATITUDE:  1 D.    M.    S. N       AQCR (223): HAMPTON ROADS                       ELEVATION ABOVE GROUND: 013 FT.
LONGITUDE:  76 D.  3 M. 22 S. W     DIFF. GMT: WEST 05 HOURS                        ELEVATION ABOVE MSL: 0007 FT.
SUPPORTING AGENCY: VIRGINIA STATE AIR POLLUTION CONTROL BOARD
COMMENTS: STATION NUMBER 181-B

LOCATION: NORFOLK                   COUNTY (0000):                                  UTM ZONE: 18
SITECODE: 482140004F02              SITE ADDR: ST HELENA COAST GUARD STATION        UTM NORTHING: 4076100
AGENCY TYPE: STATE                  STATION TYPE (13): CENTER CITY - COMMERCIAL     UTM EASTING: 00385100
LATITUDE:  1 D.    M.    S. N       AQCR (223): HAMPTON ROADS                       ELEVATION ABOVE GROUND: 037 FT.
LONGITUDE:  76 D.  1 M. 58 S. W     DIFF. GMT: WEST 05 HOURS                        ELEVATION ABOVE MSL: 0013 FT.
SUPPORTING AGENCY: VIRGINIA STATE AIR POLLUTION CONTROL BOARD
COMMENTS: STATION NUMBER 181-C

LOCATION: NORFOLK                   COUNTY (0000):                                  UTM ZONE: 18
SITECODE: 482140005F02              SITE ADDR: GOODE ELEMENTARY SCHOOL              UTM NORTHING: 4078300
AGENCY TYPE: STATE                  STATION TYPE (12): CENTER CITY - RESIDENTIAL    UTM EASTING: 00386400
LATITUDE:  1 D.    M.    S. N       AQCR (223): HAMPTON ROADS                       ELEVATION ABOVE GROUND: 039 FT.
LONGITUDE:  76 D.  1 M. 16 S. W     DIFF. GMT: WEST 05 HOURS                        ELEVATION ABOVE MSL: 0010 FT.
SUPPORTING AGENCY: VIRGINIA STATE AIR POLLUTION CONTROL BOARD
COMMENTS: STATION NUMBER 181-D

LOCATION: NORFOLK                   COUNTY (0000):                                  UTM ZONE: 18
SITECODE: 482140006F02              SITE ADDR: LANSDALE ELEMENTARY SCHOOL           UTM NORTHING: 4081900
AGENCY TYPE: STATE                  STATION TYPE (22): SUBURBAN - RESIDENTIAL       UTM EASTING: 00391700
LATITUDE:  1 D.    M.    S. N       AQCR (223): HAMPTON ROADS                       ELEVATION ABOVE GROUND: 016 FT.
LONGITUDE:  75 D. 58 M. 24 S. W     DIFF. GMT: WEST 05 HOURS                        ELEVATION ABOVE MSL: 0033 FT.
SUPPORTING AGENCY: VIRGINIA STATE AIR POLLUTION CONTROL BOARD
COMMENTS: STATION NUMBER 181-E

LOCATION: NORFOLK                   COUNTY (0000):                                  UTM ZONE: 18
SITECODE: 482140007F01              SITE ADDR: CHEM LAB OLD DOMINION UNIV HAMPTON BLVD  UTM NORTHING: 4083000
AGENCY TYPE: STATE                  STATION TYPE (12): CENTER CITY - RESIDENTIAL    UTM EASTING: 00383500
LATITUDE:  1 D.    M.    S. N       AQCR (223): HAMPTON ROADS                       ELEVATION ABOVE GROUND: 033 FT.
LONGITUDE:  76 D.  2 M. 49 S. W     DIFF. GMT: WEST 05 HOURS                        ELEVATION ABOVE MSL: 0039 FT.
SUPPORTING AGENCY: VIRGINIA STATE AIR POLLUTION CONTROL BOARD
COMMENTS: STATION NUMBER 181-F

LOCATION: NORFOLK                   COUNTY (0000):                                  UTM ZONE: 19
SITECODE: 482140008F02              SITE ADDR: 3037 GRANDY                          UTM NORTHING: 4082800
AGENCY TYPE: STATE                  STATION TYPE (12): CENTER CITY - RESIDENTIAL    UTM EASTING: 00388900
LATITUDE:  1 D.    M.    S. N       AQCR (223): HAMPTON ROADS                       ELEVATION ABOVE GROUND: 010 FT.
LONGITUDE:  75 D. 59 M. 55 S. W     DIFF. GMT: WEST 05 HOURS                        ELEVATION ABOVE MSL: 0026 FT.
SUPPORTING AGENCY: VIRGINIA STATE AIR POLLUTION CONTROL BOARD
COMMENTS: STATION NUMBER 181-G

LOCATION: NORFOLK                   COUNTY (0000):                                  UTM ZONE: 18
SITECODE: 482140009F02              SITE ADDR: FLEET RECREATION PARK                UTM NORTHING: 4088500
AGENCY TYPE: STATE                  STATION TYPE (13): CENTER CITY - COMMERCIAL     UTM EASTING: 00383000
LATITUDE:  1 D.    M.    S. N       AQCR (223): HAMPTON ROADS                       ELEVATION ABOVE GROUND: 013 FT.
LONGITUDE:  76 D.  3 M.  6 S. W     DIFF. GMT: WEST 05 HOURS                        ELEVATION ABOVE MSL: 0007 FT.
SUPPORTING AGENCY: VIRGINIA STATE AIR POLLUTION CONTROL BOARD
COMMENTS: STATION NUMBER 181-H

LOCATION: NORFOLK                   COUNTY (0000):                                  UTM ZONE: 18
SITECODE: 482140010F01              SITE ADDR: POST OFFICE GARAGE BRAMBLETON AVENUE UTM NORTHING: 4078800
AGENCY TYPE: STATE                  STATION TYPE (12): CENTER CITY - RESIDENTIAL    UTM EASTING: 00386200
LATITUDE:  1 D.    M.    S. N       AQCR (223): HAMPTON ROADS                       ELEVATION ABOVE GROUND: 033 FT.
LONGITUDE:  76 D.  1 M. 22 S. W     DIFF. GMT: WEST 05 HOURS                        ELEVATION ABOVE MSL: 0010 FT.
SUPPORTING AGENCY: VIRGINIA STATE AIR POLLUTION CONTROL BOARD
COMMENTS: STATION NUMBER 181-I

LOCATION: NORFOLK                   COUNTY (0000):                                  UTM ZONE: 18
SITECODE: 482140011F01              SITE ADDR: 1407 WESTOVER AVENUE                 UTM NORTHING: 4080400
AGENCY TYPE: STATE                  STATION TYPE (22): SUBURBAN - RESIDENTIAL       UTM EASTING: 00383300
LATITUDE:  1 D.    M.    S. N       AQCR (223): HAMPTON ROADS                       ELEVATION ABOVE GROUND: 010 FT.
LONGITUDE:  76 D.  2 M. 56 S. W     DIFF. GMT: WEST 05 HOURS                        ELEVATION ABOVE MSL: 0007 FT.
SUPPORTING AGENCY: VIRGINIA STATE AIR POLLUTION CONTROL BOARD
COMMENTS: STATION NUMBER 181-J

LOCATION: NORFOLK                   COUNTY (0000):                                  UTM ZONE: 18
SITECODE: 482140012F02              SITE ADDR: 3800 PROGRESS AVENUE                 UTM NORTHING: 4080500
AGENCY TYPE: STATE                  STATION TYPE (21): SUBURBAN - INDUSTRIAL        UTM EASTING: 00380000
LATITUDE:    D. 59 M. 59 S. S       AQCR (223): HAMPTON ROADS                       ELEVATION ABOVE GROUND: 033 FT.
LONGITUDE:  76 D.  4 M. 43 S. W     DIFF. GMT: WEST 05 HOURS                        ELEVATION ABOVE MSL: 0010 FT.
SUPPORTING AGENCY: VIRGINIA STATE AIR POLLUTION CONTROL BOARD
COMMENTS: STATION NUMBER 182-C
```

VIRGINIA

```
LOCATION: NORFOLK                    COUNTY (0000):                                          UTM ZONE: 18
SITECODE: 482140013F01               SITE ADDR: MUNICIPAL AIRPORT                            UTM NORTHING: 4083300
AGENCY TYPE: STATE                   STATION TYPE (23): SUBURBAN - COMMERICAL                UTM EASTING: 00392600
LATITUDE: 36 D. 53 M. 30 S. N        AQCR (223): HAMPTON ROADS                               ELEVATION ABOVE GROUND: 039 FT.
LONGITUDE:  76 D. 12 M. 19 S. W      DIFF. GMT: WEST 05 HOURS                                ELEVATION ABOVE MSL: 0066 FT.
SUPPORTING AGENCY: VIRGINIA STATE AIR POLLUTION CONTROL BOARD
COMMENTS: STATION NUMBER 181 - K

LOCATION: NORFOLK,VIRGINIA           COUNTY (0000):                                          UTM ZONE:
SITECODE: 482140080A05               SITE ADDR: BRAMBLETON AVE AND TIDEWATER DRIVE           UTM NORTHING:
AGENCY TYPE: EPA/ATMOS. SURV.        STATION TYPE (  ):                                      UTM EASTING:
LATITUDE:    D.    M.    S. N        AQCR (223): HAMPTON ROADS                               ELEVATION ABOVE GROUND:  10 FT.
LONGITUDE:    D.    M.    S. W       DIFF. GMT: WEST 05 HOURS                                ELEVATION ABOVE MSL:  15 FT.
SUPPORTING AGENCY: VA.AIR POLLUTION CONTROL BOARD
COMMENTS:

LOCATION: NORFOLK,VIRGINIA           COUNTY (0000):                                          UTM ZONE:
SITECODE: 482140081A05               SITE ADDR: NORFOLK REGIONAL AIRPORT CONTROL TOWER       UTM NORTHING:
AGENCY TYPE: EPA/ATMOS. SURV.        STATION TYPE (  ):                                      UTM EASTING:
LATITUDE:    D.    M.    S. N        AQCR (223): HAMPTON ROADS                               ELEVATION ABOVE GROUND:  40 FT.
LONGITUDE:    D.    M.    S. W       DIFF. GMT: WEST 05 HOURS                                ELEVATION ABOVE MSL:  65 FT.
SUPPORTING AGENCY: VIRGINIA AIR POLLUTION CONTROL BOARD
COMMENTS:

LOCATION: PATRICK COUNTY             COUNTY (2340): PATRICK CO                               UTM ZONE: 17
SITECODE: 482340001F02               SITE ADDR: BLUE RIDGE NURSING HOME (STUART)             UTM NORTHING: 4054244
AGENCY TYPE: STATE                   STATION TYPE (22): SUBURBAN - RESIDENTIAL               UTM EASTING:  565911
LATITUDE: 36 D. 38 M. 00 S. N        AQCR (222): CENTRAL VIRGINIA                            ELEVATION ABOVE GROUND: 003 FT.
LONGITUDE: 080 D. 15 M. 50 S. W      DIFF. GMT: WEST 05 HOURS                                ELEVATION ABOVE MSL: 1289 FT.
SUPPORTING AGENCY: VIRGINIA STATE AIR POLLUTION CONTROL BOARD
COMMENTS: STATION NUMBER 50-A

LOCATION: PETERSBURG                 COUNTY (0000):                                          UTM ZONE: 18
SITECODE: 482360001F02               SITE ADDR: FIRE STATION GARAGE 50 S MARKET STREET       UTM NORTHING: 4122400
AGENCY TYPE: STATE                   STATION TYPE (11): CENTER CITY - INDUSTRIAL             UTM EASTING: 00286400
LATITUDE:    D. 59 M. 58 S. S        AQCR (225): STATE CAPITAL                               ELEVATION ABOVE GROUND: 020 FT.
LONGITUDE:  76 D. 55 M. 10 S. W      DIFF. GMT: WEST 05 HOURS                                ELEVATION ABOVE MSL: 0052 FT.
SUPPORTING AGENCY: VIRGINIA STATE AIR POLLUTION CONTROL BOARD
COMMENTS: STATION NUMBER 157-A

LOCATION: PETERSBURG                 COUNTY (0000):                                          UTM ZONE: 18
SITECODE: 482360002F01               SITE ADDR: CITY ELECTRICAL DEPT ROUTE #1                UTM NORTHING: 4123300
AGENCY TYPE: STATE                   STATION TYPE (11): CENTER CITY - INDUSTRIAL             UTM EASTING: 00287700
LATITUDE: 37 D. 14 M.  2 S. N        AQCR (225): STATE CAPITAL                               ELEVATION ABOVE GROUND: 033 FT.
LONGITUDE:  77 D. 23 M. 35 S. W      DIFF. GMT: WEST 05 HOURS                                ELEVATION ABOVE MSL: 0066 FT.
SUPPORTING AGENCY: VIRGINIA AIR POLLUTION CONTROL BOARD
COMMENTS: STATION NUMBER 157-B

LOCATION: PETERSBURG                 COUNTY (0000):                                          UTM ZONE: 18
SITECODE: 482360003F01               SITE ADDR: 109 N SYCAMORE                               UTM NORTHING: 4022700
AGENCY TYPE: STATE                   STATION TYPE (13): CENTER CITY - COMMERCIAL             UTM EASTING: 00286600
LATITUDE: 36 D. 32 M. 51 S. N        AQCR (225): STATE CAPITAL                               ELEVATION ABOVE GROUND: 020 FT.
LONGITUDE:  77 D. 23 M.  3 S. W      DIFF. GMT: WEST 05 HOURS                                ELEVATION ABOVE MSL: 0059 FT.
SUPPORTING AGENCY: VIRGINIA STATE AIR POLLUTION CONTROL BOARD
COMMENTS: STATION NUMBER 157-C

LOCATION: PITTSYLVANIA COUNTY        COUNTY (2380): PITTSYLVANIA CO                          UTM ZONE: 17
SITECODE: 482380001F03               SITE ADDR: V P I TOBACCO RESEARCH STATION (CHATHAM)     UTM NORTHING: 4076900
AGENCY TYPE: STATE                   STATION TYPE (32): RURAL - AGRICULTURAL                 UTM EASTING: 00645100
LATITUDE:    D. 59 M. 59 S. S        AQCR (222): CENTRAL VIRGINIA                            ELEVATION ABOVE GROUND: 013 FT.
LONGITUDE:  79 D. 41 M. 45 S. W      DIFF. GMT: WEST 05 HOURS                                ELEVATION ABOVE MSL: 2093 FT.
SUPPORTING AGENCY: VIRGINIA STATE AIR POLLUTION CONTROL BOARD
COMMENTS: STATION NUMBER 55-A

LOCATION: PITTSYLVANIA COUNTY        COUNTY (2380): PITTSYLVANIA CO                          UTM ZONE: 17
SITECODE: 482380002F02               SITE ADDR: 360 DRIVE-IN-THEATER                         UTM NORTHING: 4052706
AGENCY TYPE: STATE                   STATION TYPE (22): SUBURBAN - RESIDENTIAL               UTM EASTING: 00646500
LATITUDE: 36 D. 49 M. 58 S. N        AQCR (222): CENTRAL VIRGINIA                            ELEVATION ABOVE GROUND: 010 FT.
LONGITUDE:  79 D. 21 M. 26 S. W      DIFF. GMT: WEST 05 HOURS                                ELEVATION ABOVE MSL: 0492 FT.
SUPPORTING AGENCY: VIRGINIA STATE AIR POLLUTION CONTROL BOARD
COMMENTS: STATION NUMBER 55-C

LOCATION: PITTSYLVANIA COUNTY        COUNTY (2380): PITTSYLVANIA CO                          UTM ZONE: 17
SITECODE: 482380003F02               SITE ADDR: 1216 GREENWOOD DRIVE (DANVILLE)              UTM NORTHING: 4055900
AGENCY TYPE: STATE                   STATION TYPE (21): SUBURBAN - INDUSTRIAL                UTM EASTING: 00643350
LATITUDE: 36 D. 51 M. 41 S. N        AQCR (222): CENTRAL VIRGINIA                            ELEVATION ABOVE GROUND: 010 FT.
LONGITUDE:  79 D. 23 M. 31 S. W      DIFF. GMT: WEST 05 HOURS                                ELEVATION ABOVE MSL: 0600 FT.
SUPPORTING AGENCY: VIRGINIA STATE AIR POLLUTION CONTROL BOARD
COMMENTS: STATION NUMBER 55-D

LOCATION: POQUOSON                   COUNTY (3490): YORK CO                                  UTM ZONE: 18
SITECODE: 482420001F02               SITE ADDR: HIGH SCHOOL BUILDING                         UTM NORTHING: 4109800
AGENCY TYPE: STATE                   STATION TYPE (32): RURAL - AGRICULTURAL                 UTM EASTING: 00378700
LATITUDE:    D. 59 M. 59 S. S        AQCR (223): HAMPTON ROADS                               ELEVATION ABOVE GROUND: 033 FT.
LONGITUDE:  76 D.  5 M. 25 S. W      DIFF. GMT: WEST 05 HOURS                                ELEVATION ABOVE MSL: 0039 FT.
SUPPORTING AGENCY: VIRGINIA STATE AIR POLLUTION CONTROL BOARD
COMMENTS: STATION NUMBER 89-B

LOCATION: PORTSMOUTH                 COUNTY (0000):                                          UTM ZONE: 18
SITECODE: 482440001A01               SITE ADDR: ROOF OF CITY HLTH BLDG, 331 S GREEN ST       UTM NORTHING: 4077185
AGENCY TYPE: EPA/ATMOS. SURV.        STATION TYPE (13): CENTER CITY - COMMERCIAL             UTM EASTING:  383732
LATITUDE: 36 D. 50 M. 07 S. N        AQCR (223): HAMPTON ROADS                               ELEVATION ABOVE GROUND: 023 FT.
LONGITUDE: 076 D. 18 M. 14 S. W      DIFF. GMT: WEST 05 HOURS                                ELEVATION ABOVE MSL: 0009 FT.
SUPPORTING AGENCY: PORTSMOUTH CITY HEALTH DEPARTMENT
COMMENTS:

LOCATION: PORTSMOUTH                 COUNTY (0000):                                          UTM ZONE: 18
SITECODE: 482440001F01               SITE ADDR: HEALTH DEPARTMENT                            UTM NORTHING: 4077300
AGENCY TYPE: STATE                   STATION TYPE (12): CENTER CITY - RESIDENTIAL            UTM EASTING: 00383600
LATITUDE:  1 D.    M.    S. N        AQCR (223): HAMPTON ROADS                               ELEVATION ABOVE GROUND: 020 FT.
LONGITUDE:  76 D.  2 M. 46 S. W      DIFF. GMT: WEST 05 HOURS                                ELEVATION ABOVE MSL: 0010 FT.
SUPPORTING AGENCY: VIRGINIA STATE AIR POLLUTION CONTROL BOARD
COMMENTS: STATION NUMBER 182-B
```

```
LOCATION: PORTSMOUTH                COUNTY (0000):                          UTM ZONE: 18
SITECODE: 482440032F02              SITE ADDR: POLICE HEADQUARTERS          UTM NORTHING: 4077300
AGENCY TYPE: STATE                  STATION TYPE (13): CENTER CITY - COMMERCIAL  UTM EASTING: 00383600
LATITUDE:  1 D.    M.    S. N      AQCR (223): HAMPTON ROADS               ELEVATION ABOVE GROUND: 033 FT.
LONGITUDE:  76 D.  2 M. 46 S. W    DIFF. GMT: WEST 05 HOURS                ELEVATION ABOVE MSL: 0046 FT.
SUPPORTING AGENCY: VIRGINIA STATE AIR POLLUTION CONTROL BOARD
COMMENTS: STATION NUMBER 182-A

LOCATION: PORTSMOUTH                COUNTY (0000):                          UTM ZONE: 18
SITECODE: 482440003F02              SITE ADDR: 2007 FREDERICK BLVD          UTM NORTHING: 4076000
AGENCY TYPE: STATE                  STATION TYPE (11): CENTER CITY - INDUSTRIAL  UTM EASTING: 00381100
LATITUDE:    D. 59 M. 59 S. S       AQCR (223): HAMPTON ROADS               ELEVATION ABOVE GROUND: 013 FT.
LONGITUDE:  76 D.  4 M.  7 S. W     DIFF. GMT: WEST 05 HOURS                ELEVATION ABOVE MSL: 0016 FT.
SUPPORTING AGENCY: VIRGINIA STATE AIR POLLUTION CONTROL BOARD
COMMENTS: STATION NUMBER 182-D

LOCATION: PORTSMOUTH                COUNTY (0000):                          UTM ZONE: 18
SITECODE: 482440004F02              SITE ADDR: WESTERN BRANCH SEW PLANT W NORFOLK RD  UTM NORTHING: 4081100
AGENCY TYPE: STATE                  STATION TYPE (21): SUBURBAN - INDUSTRIAL  UTM EASTING: 00379400
LATITUDE: 36 D. 52 M. 13 S. N       AQCR (223): HAMPTON ROADS               ELEVATION ABOVE GROUND: 016 FT.
LONGITUDE:  76 D. 21 M. 11 S. W     DIFF. GMT: WEST 05 HOURS                ELEVATION ABOVE MSL: 0009 FT.
SUPPORTING AGENCY: VIRGINIA STATE AIR POLLUTION CONTROL BOARD
COMMENTS: 182E

LOCATION: PRINCE GEORGE COUNTY      COUNTY (2500): PRINCE GEORGE CO         UTM ZONE: 18
SITECODE: 482500001F02              SITE ADDR: BENJAMIN HARRISON BRIDGE     UTM NORTHING: 4130700
AGENCY TYPE: STATE                  STATION TYPE (34): RURAL - INDUSTRIAL   UTM EASTING: 00303000
LATITUDE:    D. 59 M. 58 S. S       AQCR (225): STATE CAPITAL               ELEVATION ABOVE GROUND: 016 FT.
LONGITUDE:  76 D. 46 M. 13 S. W     DIFF. GMT: WEST 05 HOURS                ELEVATION ABOVE MSL: 0049 FT.
SUPPORTING AGENCY: VIRGINIA STATE AIR POLLUTION CONTROL BOARD
COMMENTS: STATION NUMBER 74-A

LOCATION: WOODBRIDGE VA             COUNTY (    ):                          UTM ZONE:
SITECODE: 482520001G01              SITE ADDR: ROUTE 1                      UTM NORTHING:
AGENCY TYPE: COUNTY                 STATION TYPE (  ):                      UTM EASTING:
LATITUDE:    D.    M.    S. N      AQCR (047): NATIONAL CAPITAL            ELEVATION ABOVE GROUND:     FT.
LONGITUDE:    D.    M.    S. W     DIFF. GMT: WEST 05 HOURS                ELEVATION ABOVE MSL:      FT.
SUPPORTING AGENCY: PRINCE WM CO HEALTH DEPT
COMMENTS:

LOCATION: PRINCE WILLIAM COUNTY     COUNTY (2520): PRINCE WILLIAM CO        UTM ZONE: 18
SITECODE: 482520002F02              SITE ADDR: PRINCE WM MARINA OCCOQUAN CR & ROUTE 123  UTM NORTHING: 4282800
AGENCY TYPE: STATE                  STATION TYPE (31): RURAL - NEAR URBAN   UTM EASTING: 00303900
LATITUDE:    D. 59 M. 58 S. S       AQCR (047): NATIONAL CAPITAL            ELEVATION ABOVE GROUND: 010 FT.
LONGITUDE:  76 D. 45 M. 44 S. W     DIFF. GMT: WEST 05 HOURS                ELEVATION ABOVE MSL: 0010 FT.
SUPPORTING AGENCY: VIRGINIA STATE AIR POLLUTION CONTROL BOARD
COMMENTS: STATION NUMBER 45-C

LOCATION: PRINCE WILLIAM COUNTY     COUNTY (2520): PRINCE WILLIAM CO        UTM ZONE: 18
SITECODE: 482520003F02              SITE ADDR: ATL RICHFIELD ASPHALT TER (CHERRY HILL)  UTM NORTHING: 4270900
AGENCY TYPE: STATE                  STATION TYPE (32): RURAL - AGRICULTURAL UTM EASTING: 00302700
LATITUDE:    D. 59 M. 58 S. S       AQCR (047): NATIONAL CAPITAL            ELEVATION ABOVE GROUND: 010 FT.
LONGITUDE:  76 D. 46 M. 23 S. W     DIFF. GMT: WEST 05 HOURS                ELEVATION ABOVE MSL: 0020 FT.
SUPPORTING AGENCY: VIRGINIA STATE AIR POLLUTION CONTROL BOARD
COMMENTS: STATION NUMBER 45-D

LOCATION: PRINCE WILLIAM COUNTY     COUNTY (2520): PRINCE WILLIAM CO        UTM ZONE: 18
SITECODE: 482520004F02              SITE ADDR: ROUTES 660 & 674             UTM NORTHING: 4293600
AGENCY TYPE: STATE                  STATION TYPE (34): RURAL - INDUSTRIAL   UTM EASTING: 00280600
LATITUDE:    D. 59 M. 58 S. S       AQCR (047): NATIONAL CAPITAL            ELEVATION ABOVE GROUND: 010 FT.
LONGITUDE:  76 D. 58 M. 18 S. W     DIFF. GMT: WEST 05 HOURS                ELEVATION ABOVE MSL: 0315 FT.
SUPPORTING AGENCY: VIRGINIA STATE AIR POLLUTION CONTROL BOARD
COMMENTS: STATION NUMBER 45-E

LOCATION: PRINCE WILLIAM COUNTY     COUNTY (2520): PRINCE WILLIAM CO        UTM ZONE: 18
SITECODE: 482520005F02              SITE ADDR: ROUTES 660 & 674             UTM NORTHING: 4293600
AGENCY TYPE: STATE                  STATION TYPE (34): RURAL - INDUSTRIAL   UTM EASTING: 00280450
LATITUDE:    D. 59 M. 58 S. S       AQCR (047): NATIONAL CAPITAL            ELEVATION ABOVE GROUND: 010 FT.
LONGITUDE:  76 D. 58 M. 22 S. W     DIFF. GMT: WEST 05 HOURS                ELEVATION ABOVE MSL: 0338 FT.
SUPPORTING AGENCY: VIRGINIA STATE AIR POLLUTION CONTROL BOARD
COMMENTS: STATION NUMBER 45-F

LOCATION: PRINCE WILLIAM COUNTY     COUNTY (2520): PRINCE WILLIAM CO        UTM ZONE: 18
SITECODE: 482520006F01              SITE ADDR: GEIGER HALL - QUANTICO M C B UTM NORTHING: 4267000
AGENCY TYPE: STATE                  STATION TYPE (22): SUBURBAN - RESIDENTIAL  UTM EASTING: 00295400
LATITUDE:    D. 59 M. 58 S. S       AQCR (047): NATIONAL CAPITAL            ELEVATION ABOVE GROUND: 010 FT.
LONGITUDE:  76 D. 50 M. 19 S. W     DIFF. GMT: WEST 05 HOURS                ELEVATION ABOVE MSL: 0148 FT.
SUPPORTING AGENCY: VIRGINIA STATE AIR POLLUTION CONTROL BOARD
COMMENTS: STATION NUMBER 45-G

LOCATION: PRINCE WILLIAM COUNTY     COUNTY (0000):                          UTM ZONE: 18
SITECODE: 482520007F02              SITE ADDR: LYNN GENERAL STORE 313 MILL ST (OCCOQUAN)  UTM NORTHING: 4284000
AGENCY TYPE: STATE                  STATION TYPE (22): SUBURBAN - RESIDENTIAL  UTM EASTING: 00303100
LATITUDE:    D. 59 M. 58 S. S       AQCR (047): NATIONAL CAPITAL            ELEVATION ABOVE GROUND: 030 FT.
LONGITUDE:  76 D. 46 M. 10 S. W     DIFF. GMT: WEST 05 HOURS                ELEVATION ABOVE MSL: 0372 FT.
SUPPORTING AGENCY: VIRGINIA STATE AIR POLLUTION CONTROL BOARD
COMMENTS: STATION NUMBER 45-J

LOCATION: PULASKI                   COUNTY (2580): PULASKI CO               UTM ZONE: 17
SITECODE: 482560001F02              SITE ADDR: FIRE STATION JEFFERSON AVENUE UTM NORTHING: 4099900
AGENCY TYPE: STATE                  STATION TYPE (13): CENTER CITY - COMMERCIAL  UTM EASTING: 00519350
LATITUDE:  1 D.    M.    S. N      AQCR (226): VALLEY OF VIRGINIA          ELEVATION ABOVE GROUND: 020 FT.
LONGITUDE:  80 D. 49 M. 34 S. W     DIFF. GMT: WEST 05 HOURS                ELEVATION ABOVE MSL: 2007 FT.
SUPPORTING AGENCY: VIRGINIA STATE AIR POLLUTION CONTROL BOARD
COMMENTS: STATION NUMBER 17A

LOCATION: PULASKI                   COUNTY (2580): PULASKI CO               UTM ZONE: 17
SITECODE: 482560002F02              SITE ADDR: PULASKI HIGH SCHOOL PICO TERRACE UTM NORTHING: 4100400
AGENCY TYPE: STATE                  STATION TYPE (11): CENTER CITY - INDUSTRIAL  UTM EASTING: 00520300
LATITUDE:  1 D.    M.    S. N      AQCR (226): VALLEY OF VIRGINIA          ELEVATION ABOVE GROUND: 020 FT.
LONGITUDE:  80 D. 49 M.  3 S. W     DIFF. GMT: WEST 05 HOURS                ELEVATION ABOVE MSL: 2165 FT.
SUPPORTING AGENCY: VIRGINIA STATE AIR POLLUTION CONTROL BOARD
COMMENTS: STATION NUMBER 17B
```

VIRGINIA

```
LOCATION: PULASKI                    COUNTY (2580): PULASKI CO                          UTM ZONE: 17
SITECODE: 482560003F01               SITE ADDR: HEALTH DEPARTMENT RANDOLPH & FOUTH      UTM NORTHING: 4100200
AGENCY TYPE: STATE                   STATION TYPE (22): SUBURBAN - RESIDENTIAL          UTM EASTING: 00519200
LATITUDE:  1 D.    M.    S. N       AQCR (226): VALLEY OF VIRGINIA                     ELEVATION ABOVE GROUND: 016 FT.
LONGITUDE:  80 D. 49 M. 39 S. W     DIFF. GMT: WEST 05 HOURS                           ELEVATION ABOVE MSL: 1643 FT.
SUPPORTING AGENCY: VIRGINIA STATE AIR POLLUTION CONTROL BOARD
COMMENTS: STATION NUMBER 17C

LOCATION: PULASKI                    COUNTY (2580): PULASKI CO                          UTM ZONE: 17
SITECODE: 482560004F02               SITE ADDR: DORA HIGHWAY                            UTM NORTHING: 4099700
AGENCY TYPE: STATE                   STATION TYPE (11): CENTER CITY - INDUSTRIAL        UTM EASTING: 00519800
LATITUDE:  1 D.    M.    S. N       AQCR (226): VALLEY OF VIRGINIA                     ELEVATION ABOVE GROUND: 020 FT.
LONGITUDE:  80 D. 49 M. 19 S. W     DIFF. GMT: WEST 05 HOURS                           ELEVATION ABOVE MSL: 1650 FT.
SUPPORTING AGENCY: VIRGINIA STATE AIR POLLUTION CONTROL BOARD
COMMENTS: STATION NUMBER 17D

LOCATION: PULASKI                    COUNTY (2580): PULASKI CO                          UTM ZONE: 17
SITECODE: 482560005F02               SITE ADDR: 35 SIXTH STREET NE                      UTM NORTHING: 4100400
AGENCY TYPE: STATE                   STATION TYPE (12): CENTER CITY - RESIDENTIAL       UTM EASTING: 00519500
LATITUDE:  1 D.    M.    S. N       AQCR (226): VALLEY OF VIRGINIA                     ELEVATION ABOVE GROUND: 010 FT.
LONGITUDE:  80 D. 49 M. 29 S. W     DIFF. GMT: WEST 05 HOURS                           ELEVATION ABOVE MSL: 1902 FT.
SUPPORTING AGENCY: VIRGINIA STATE AIR POLLUTION CONTROL BOARD
COMMENTS: STATION NUMBER 17E

LOCATION: PULASKI                    COUNTY (2580): PULASKI CO                          UTM ZONE: 17
SITECODE: 482560006F02               SITE ADDR: CITY SHOP STATE & COMMERCE STS PULASKI  UTM NORTHING: 4099800
AGENCY TYPE: STATE                   STATION TYPE (11): CENTER CITY - INDUSTRIAL        UTM EASTING: 00518500
LATITUDE:  1 D.    M.    S. N       AQCR (226): VALLEY OF VIRGINIA                     ELEVATION ABOVE GROUND: 016 FT.
LONGITUDE:  80 D. 50 M.  1 S. W     DIFF. GMT: WEST 05 HOURS                           ELEVATION ABOVE MSL: 1935 FT.
SUPPORTING AGENCY: VIRGINIA STATE AIR POLLUTION CONTROL BOARD
COMMENTS: STATION NUMBER 17F

LOCATION: PULASKI                    COUNTY (2580): PULASKI CO                          UTM ZONE: 17
SITECODE: 482560007F02               SITE ADDR: SEWAGE TREATMENT PLANT                  UTM NORTHING: 4099700
AGENCY TYPE: STATE                   STATION TYPE (31): RURAL - NEAR URBAN              UTM EASTING: 00522400
LATITUDE:  1 D.    M.    S. N       AQCR (226): VALLEY OF VIRGINIA                     ELEVATION ABOVE GROUND: 010 FT.
LONGITUDE:  80 D. 47 M. 55 S. W     DIFF. GMT: WEST 05 HOURS                           ELEVATION ABOVE MSL: 1633 FT.
SUPPORTING AGENCY: VIRGINIA STATE AIR POLLUTION CONTROL BOARD
COMMENTS: STATION NUMBER 17G

LOCATION: RADFORD                    COUNTY (0000):                                     UTM ZONE: 17
SITECODE: 482600001F02               SITE ADDR: KUHN BARNETT SCHOOL                     UTM NORTHING: 4109200
AGENCY TYPE: STATE                   STATION TYPE (12): CENTER CITY - RESIDENTIAL       UTM EASTING: 00536700
LATITUDE:  1 D.    M.    S. N       AQCR (226): VALLEY OF VIRGINIA                     ELEVATION ABOVE GROUND: 026 FT.
LONGITUDE:  80 D. 40 M. 12 S. W     DIFF. GMT: WEST 05 HOURS                           ELEVATION ABOVE MSL: 1986 FT.
SUPPORTING AGENCY: VIRGINIA STATE AIR POLLUTION CONTROL BOARD
COMMENTS: STATION NUMBER 108A

LOCATION: RADFORD                    COUNTY (0000):                                     UTM ZONE: 17
SITECODE: 482600002F02               SITE ADDR: C & P TELEPHONE ENGINEERING OFFICE & GAR UTM NORTHING: 4108600
AGENCY TYPE: STATE                   STATION TYPE (12): CENTER CITY - RESIDENTIAL       UTM EASTING: 00536500
LATITUDE:  1 D.    M.    S. N       AQCR (226): VALLEY OF VIRGINIA                     ELEVATION ABOVE GROUND: 020 FT.
LONGITUDE:  80 D. 40 M. 19 S. W     DIFF. GMT: WEST 05 HOURS                           ELEVATION ABOVE MSL: 1837 FT.
SUPPORTING AGENCY: VIRGINIA STATE AIR POLLUTION CONTROL BOARD
COMMENTS: STATION NUMBER 108B

LOCATION: RADFORD                    COUNTY (0000):                                     UTM ZONE: 17
SITECODE: 482600003F02               SITE ADDR: RADFORD MUNICIPAL BUILDING              UTM NORTHING: 4109500
AGENCY TYPE: STATE                   STATION TYPE (13): CENTER CITY - COMMERCIAL        UTM EASTING: 00537300
LATITUDE:  1 D.    M.    S. N       AQCR (226): VALLEY OF VIRGINIA                     ELEVATION ABOVE GROUND: 026 FT.
LONGITUDE:  80 D. 39 M. 53 S. W     DIFF. GMT: WEST 05 HOURS                           ELEVATION ABOVE MSL: 1970 FT.
SUPPORTING AGENCY: VIRGINIA STATE AIR POLLUTION CONTROL BOARD
COMMENTS: STATION NUMBER 108C

LOCATION: RADFORD                    COUNTY (0000):                                     UTM ZONE: 17
SITECODE: 482600004F02               SITE ADDR: STEVENS SUPPLY CORP FIRST STREET        UTM NORTHING: 4109100
AGENCY TYPE: STATE                   STATION TYPE (13): CENTER CITY - COMMERCIAL        UTM EASTING: 00538700
LATITUDE:  1 D.    M.    S. N       AQCR (226): VALLEY OF VIRGINIA                     ELEVATION ABOVE GROUND: 014 FT.
LONGITUDE:  80 D. 39 M.  8 S. W     DIFF. GMT: WEST 05 HOURS                           ELEVATION ABOVE MSL: 1837 FT.
SUPPORTING AGENCY: VIRGINIA STATE AIR POLLUTION CONTROL BOARD
COMMENTS: STATION NUMBER 108D

LOCATION: RADFORD                    COUNTY (0000):                                     UTM ZONE: 17
SITECODE: 482600005F02               SITE ADDR: RADFORD COMMUNITY HOSPITAL              UTM NORTHING: 4109100
AGENCY TYPE: STATE                   STATION TYPE (12): CENTER CITY - RESIDENTIAL       UTM EASTING: 00538200
LATITUDE:  1 D.    M.    S. N       AQCR (226): VALLEY OF VIRGINIA                     ELEVATION ABOVE GROUND: 033 FT.
LONGITUDE:  80 D. 39 M. 24 S. W     DIFF. GMT: WEST 05 HOURS                           ELEVATION ABOVE MSL: 1919 FT.
SUPPORTING AGENCY: VIRGINIA STATE AIR POLLUTION CONTROL BOARD
COMMENTS: STATION NUMBER 108E

LOCATION: RADFORD                    COUNTY (0000):                                     UTM ZONE: 17
SITECODE: 482600006F02               SITE ADDR: CITY UTILITIES BUILDING 619 2ND STREET  UTM NORTHING: 4109200
AGENCY TYPE: STATE                   STATION TYPE (13): CENTER CITY - COMMERCIAL        UTM EASTING: 00537400
LATITUDE:  1 D.    M.    S. N       AQCR (226): VALLEY OF VIRGINIA                     ELEVATION ABOVE GROUND: 003 FT.
LONGITUDE:  80 D. 39 M. 50 S. W     DIFF. GMT: WEST 05 HOURS                           ELEVATION ABOVE MSL: 1840 FT.
SUPPORTING AGENCY: VIRGINIA STATE AIR POLLUTION CONTROL BOARD
COMMENTS: STATION NUMBER 108F

LOCATION: RADFORD                    COUNTY (0000):                                     UTM ZONE: 17
SITECODE: 482600007F02               SITE ADDR: JACKSON BLDG NORWOOD STREET             UTM NORTHING: 4109600
AGENCY TYPE: STATE                   STATION TYPE (13): CENTER CITY - COMMERCIAL        UTM EASTING:   537300
LATITUDE: 37 D.  9 M.  1 S. N       AQCR (226): VALLEY OF VIRGINIA                     ELEVATION ABOVE GROUND: 025 FT.
LONGITUDE:  80 D. 39 M. 48 S. W     DIFF. GMT: WEST 05 HOURS                           ELEVATION ABOVE MSL: 1780 FT.
SUPPORTING AGENCY: VIRGINIA STATE AIR POLLUTION CONTROL BOARD
COMMENTS: 108 G

LOCATION: RESTON                     COUNTY (1360): FAIRFAX CO                          UTM ZONE: 18
SITECODE: 482630031S01               SITE ADDR: U S TOPOGRAPHIC COMMAND 925 SPRINGVALE RD UTM NORTHING: 4429177
AGENCY TYPE: COUNTY                  STATION TYPE (31): RURAL - NEAR URBAN              UTM EASTING:   302568
LATITUDE: 39 D. 59 M. 30 S. N       AQCR (047): NATIONAL CAPITAL                       ELEVATION ABOVE GROUND: 015 FT.
LONGITUDE: 077 D. 19 M. 45 S. W     DIFF. GMT: WEST 05 HOURS                           ELEVATION ABOVE MSL: 0385 FT.
SUPPORTING AGENCY: AIR POLLUTION CONTROL DIVISION FAIRFAX COUNTY HEALTH DEPT.
COMMENTS:
```

```
LOCATION: RICHLANDS                    COUNTY (3160): TAZEWELL CO                          UTM ZONE: 17
SITECODE: 482640001F02                 SITE ADDR: CLINCH VALLEY CLINIC HOSPITAL W FRONT ST  UTM NORTHING: 4105100
AGENCY TYPE: STATE                     STATION TYPE (22): SUBURBAN - RESIDENTIAL            UTM EASTING: 00429900
LATITUDE:  1 D.    M.    S. N         AQCR (207): EASTERN TENNESSEE-SOUTHWESTERN VIRGINIA  ELEVATION ABOVE GROUND: 049 FT.
LONGITUDE:  81 D. 37 M. 48 S. W        DIFF. GMT: WEST 05 HOURS                             ELEVATION ABOVE MSL: 2198 FT.
SUPPORTING AGENCY: VIRGINIA STATE AIR POLLUTION CONTROL BOARD
COMMENTS: STATION NUMBER 7-F

LOCATION: RICHMOND                     COUNTY (    ):                                       UTM ZONE:
SITECODE: 482660001A01                 SITE ADDR: MOSQUE BLDG LAUREL + MAIN STREETS         UTM NORTHING:
AGENCY TYPE: EPA/ATMOS. SURV.          STATION TYPE (  ):                                   UTM EASTING:
LATITUDE:    D.    M.    S.            AQCR (225): STATE CAPITAL                            ELEVATION ABOVE GROUND:  85 FT.
LONGITUDE:     D.    M.    S.          DIFF. GMT: WEST 05 HOURS                             ELEVATION ABOVE MSL:  16A FT.
SUPPORTING AGENCY: CITY DIV OF AIR POLLUTION CONTROL CITY DEPT OF PUBLIC SAFETY
COMMENTS:

LOCATION: RICHMOND                     COUNTY (0000):                                       UTM ZONE: 18
SITECODE: 482660002A01                 SITE ADDR: SAFETY HEALTH WELFARE BLDG 501 N 9TH ST   UTM NORTHING: 4157322
AGENCY TYPE: EPA/ATMOS. SURV.          STATION TYPE (13): CENTER CITY - COMMERCIAL          UTM EASTING:   284213
LATITUDE: 37 D. 32 M. 23 S. N          AQCR (225): STATE CAPITAL                            ELEVATION ABOVE GROUND: 040 FT.
LONGITUDE: 077 D. 26 M. 04 S. W        DIFF. GMT: WEST 05 HOURS                             ELEVATION ABOVE MSL: 0160 FT.
SUPPORTING AGENCY: BUREAU OF AIR POLLUTION CONTROL RICHMOND VIRGINIA
COMMENTS:

LOCATION: RICHMOND VA                  COUNTY (    ):                                       UTM ZONE:
SITECODE: 482660002H01                 SITE ADDR: 501 N 9TH ST SAFETY HEALTH WELFARE BLDG   UTM NORTHING:
AGENCY TYPE: CITY                      STATION TYPE (  ):                                   UTM EASTING:
LATITUDE:    D.    M.    S. N          AQCR (225): STATE CAPITAL                            ELEVATION ABOVE GROUND:     FT.
LONGITUDE:     D.    M.    S. W        DIFF. GMT: WEST 05 HOURS                             ELEVATION ABOVE MSL:     FT.
SUPPORTING AGENCY: CITY OF RICHMOND BUREAU OF AP
COMMENTS:

LOCATION: RICHMOND VA                  COUNTY (    ):                                       UTM ZONE:
SITECODE: 482660003H01                 SITE ADDR: 2901 NORTH BLVD                           UTM NORTHING:
AGENCY TYPE: CITY                      STATION TYPE (  ):                                   UTM EASTING:
LATITUDE:    D.    M.    S. N          AQCR (225): STATE CAPITAL                            ELEVATION ABOVE GROUND:     FT.
LONGITUDE:     D.    M.    S. W        DIFF. GMT: WEST 05 HOURS                             ELEVATION ABOVE MSL:     FT.
SUPPORTING AGENCY: CITY OF RICHMOND BUREAU OF AP
COMMENTS:

LOCATION: RICHMOND VA                  COUNTY (    ):                                       UTM ZONE:
SITECODE: 482660004H01                 SITE ADDR: 308 N 24TH ST                             UTM NORTHING:
AGENCY TYPE: CITY                      STATION TYPE (  ):                                   UTM EASTING:
LATITUDE:    D.    M.    S. N          AQCR (225): STATE CAPITAL                            ELEVATION ABOVE GROUND:     FT.
LONGITUDE:     D.    M.    S. W        DIFF. GMT: WEST 05 HOURS                             ELEVATION ABOVE MSL:     FT.
SUPPORTING AGENCY: CITY OF RICHMOND BUREAU OF AP
COMMENTS:

LOCATION: RICHMOND VA                  COUNTY (    ):                                       UTM ZONE:
SITECODE: 482660005H01                 SITE ADDR: 311 MAPLE AVE                             UTM NORTHING:
AGENCY TYPE: CITY                      STATION TYPE (  ):                                   UTM EASTING:
LATITUDE:    D.    M.    S. N          AQCR (225): STATE CAPITAL                            ELEVATION ABOVE GROUND:     FT.
LONGITUDE:     D.    M.    S. W        DIFF. GMT: WEST 05 HOURS                             ELEVATION ABOVE MSL:     FT.
SUPPORTING AGENCY: CITY OF RICHMOND BUREAU OF AP
COMMENTS:

LOCATION: RICHMOND                     COUNTY (0000):                                       UTM ZONE: 18
SITECODE: 482660006N05                 SITE ADDR: BYRD FIELD AIRPORT                        UTM NORTHING: 4152690
AGENCY TYPE: FED NON-MILITARY          STATION TYPE (00):                                   UTM EASTING:   293737
LATITUDE: 37 D. 30 M. 00 S. N          AQCR (225): STATE CAPITAL                            ELEVATION ABOVE GROUND: 000 FT.
LONGITUDE: 077 D. 20 M. 00 S. W        DIFF. GMT: WEST 05 HOURS                             ELEVATION ABOVE MSL: 0164 FT.
SUPPORTING AGENCY: NATIONAL CLIMATIC CENTER U S DEPARTMENT OF COMMERCE
COMMENTS: WBAN STATION NUMBER= 13740

LOCATION: RICHMOND                     COUNTY (0000):                                       UTM ZONE: 18
SITECODE: 482660007F01                 SITE ADDR: NINTH & MAIN STREETS                      UTM NORTHING: 4156350
AGENCY TYPE: STATE                     STATION TYPE (13): CENTER CITY - COMMERCIAL          UTM EASTING: 00284900
LATITUDE:    D. 59 M. 58 S. S          AQCR (225): STATE CAPITAL                            ELEVATION ABOVE GROUND: 121 FT.
LONGITUDE:  76 D. 55 M. 59 S. W        DIFF. GMT: WEST 05 HOURS                             ELEVATION ABOVE MSL: 0248 FT.
SUPPORTING AGENCY: VIRGINIA STATE AIR POLLUTION CONTROL BOARD
COMMENTS: STATION NUMBER 158-A

LOCATION: RICHMOND                     COUNTY (0000):                                       UTM ZONE: 18
SITECODE: 482660008F01                 SITE ADDR: NINTH STREET OFFICE BUILDING              UTM NORTHING: 4157400
AGENCY TYPE: STATE                     STATION TYPE (00):                                   UTM EASTING: 00284900
LATITUDE:    D. 59 M. 58 S. S          AQCR (225): STATE CAPITAL                            ELEVATION ABOVE GROUND: 000 FT.
LONGITUDE:  76 D. 55 M. 59 S. W        DIFF. GMT: WEST 05 HOURS                             ELEVATION ABOVE MSL: 0000 FT.
SUPPORTING AGENCY: VIRGINIA STATE AIR POLLUTION CONTROL BOARD
COMMENTS: STATION NUMBER 158-B

LOCATION: RICHMOND                     COUNTY (0000):                                       UTM ZONE: 18
SITECODE: 482660009F01                 SITE ADDR: BELVEDERE & MAIN STREET O I C BLDG        UTM NORTHING: 4158200
AGENCY TYPE: STATE                     STATION TYPE (12): CENTER CITY - RESIDENTIAL         UTM EASTING: 0283500
LATITUDE: 37 D. 32 M. 50 S. N          AQCR (225): STATE CAPITAL                            ELEVATION ABOVE GROUND: 012 FT.
LONGITUDE:  77 D. 27 M.  2 S. W        DIFF. GMT: WEST 05 HOURS                             ELEVATION ABOVE MSL: 0200 FT.
SUPPORTING AGENCY: VIRGINIA STATE AIR POLLUTION CONTROL BOARD
COMMENTS: STATION NUMBER 1580

LOCATION: RICHMOND                     COUNTY (0000):                                       UTM ZONE: 18
SITECODE: 482660010A05                 SITE ADDR: STATE FAIR GROUNDS LABURNUM AVE           UTM NORTHING: 4163200
AGENCY TYPE: EPA/ATMOS. SURV.          STATION TYPE (22): SUBURBAN - RESIDENTIAL            UTM EASTING: 00286500
LATITUDE: 37 D. 35 M. 34 S. N          AQCR (225): STATE CAPITAL                            ELEVATION ABOVE GROUND: 019 FT.
LONGITUDE:  77 D. 25 M.  5 S. W        DIFF. GMT: WEST 05 HOURS                             ELEVATION ABOVE MSL: 0150 FT.
SUPPORTING AGENCY: VIRGINIA AIR POLLUTION CONTROL BOARD
COMMENTS: 7/24/72-NO 2 SPECIAL STUDY SITE STATION NUMBER 72-G

LOCATION: RICHMOND                     COUNTY (0000):                                       UTM ZONE: 18
SITECODE: 482660011F02                 SITE ADDR: ABC WHSE PROP ROBIN HOOD & HERMITAGE RDS  UTM NORTHING: 4160030
AGENCY TYPE: STATE                     STATION TYPE (13): CENTER CITY - COMMERCIAL          UTM EASTING: 00281615
LATITUDE: 37 D. 33 M. 47 S. N          AQCR (225): STATE CAPITAL                            ELEVATION ABOVE GROUND: 012 FT.
LONGITUDE:  77 D. 28 M. 21 S. W        DIFF. GMT: WEST 05 HOURS                             ELEVATION ABOVE MSL: 0200 FT.
SUPPORTING AGENCY: VA STATE AIR POLLUTION CONTROL BD
COMMENTS: STATION #1580 TRAILER
```

VIRGINIA

LOCATION: RICHMOND
SITECODE: 482660012F01
AGENCY TYPE: STATE
LATITUDE: 37 D. 29 M. 43 S. N
LONGITUDE: 77 D. 27 M. 57 S. W
SUPPORTING AGENCY: VIRGINIA STATE AIR POLLUTION CONTROL BOARD
COMMENTS: STATION NUMBER 158P TRAILER
COUNTY (0000):
SITE ADDR: MCGUIRE VA HOSPITAL 1201 BROAD ROCK RD
STATION TYPE (23): SUBURBAN - COMMERICAL
AQCR (225): STATE CAPITAL
DIFF. GMT: WEST 05 HOURS
UTM ZONE: 18
UTM NORTHING: 4152500
UTM EASTING: 00282000
ELEVATION ABOVE GROUND: 012 FT.
ELEVATION ABOVE MSL: 0190 FT.

LOCATION: RICHMOND
SITECODE: 482660013H01
AGENCY TYPE: CITY
LATITUDE: 37 D. 35 M. 38 S. N
LONGITUDE: 77 D. 26 M. 52 S. W
SUPPORTING AGENCY: BUREAU OF AIR POLLUTION CONTROL
COMMENTS: STATION NUMBER L-158-D
COUNTY (0000):
SITE ADDR: TREE DIVISION BLDG 830 FOREST LAWN ROAD
STATION TYPE (22): SURURBAN - RESIDENTIAL
AQCR (225): STATE CAPITAL
DIFF. GMT: WEST 05 HOURS
UTM ZONE: 18
UTM NORTHING: 4163400
UTM EASTING: 00283900
ELEVATION ABOVE GROUND: 040 FT.
ELEVATION ABOVE MSL: 0170 FT.

LOCATION: RICHMOND
SITECODE: 482660014H01
AGENCY TYPE: CITY
LATITUDE: 37 D. 32 M. 55 S. N
LONGITUDE: 77 D. 27 M. 47 S. W
SUPPORTING AGENCY: BUREAU OF AIR POLLUTION CONTROL
COMMENTS: STATION NUMBER L-158-E
COUNTY (0000):
SITE ADDR: BINFORD ELEM SCHOOL 1701 FLOYD AVE
STATION TYPE (12): CENTER CITY - RESIDENTIAL
AQCR (225): STATE CAPITAL
DIFF. GMT: WEST 05 HOURS
UTM ZONE: 18
UTM NORTHING: 4158400
UTM EASTING: 00282400
ELEVATION ABOVE GROUND: 050 FT.
ELEVATION ABOVE MSL: 0180 FT.

LOCATION: RICHMOND
SITECODE: 482660015H01
AGENCY TYPE: CITY
LATITUDE: 37 D. 32 M. 28 S. N
LONGITUDE: 77 D. 23 M. 39 S. W
SUPPORTING AGENCY: BUREAU OF AIR POLLUTION CONTROL
COMMENTS: STATION NUMBER L-158-F
COUNTY (0000):
SITE ADDR: ARMSTRONG HS 1611 N 31ST & 9 MILE ROAD
STATION TYPE (22): SUBURBAN - RESIDENTIAL
AQCR (225): STATE CAPITAL
DIFF. GMT: WEST 05 HOURS
UTM ZONE: 18
UTM NORTHING: 4157600
UTM EASTING: 00288500
ELEVATION ABOVE GROUND: 045 FT.
ELEVATION ABOVE MSL: 0170 FT.

LOCATION: RICHMOND
SITECODE: 482660016H01
AGENCY TYPE: CITY
LATITUDE: 37 D. 33 M. 53 S. N
LONGITUDE: 77 D. 24 M. 16 S. W
SUPPORTING AGENCY: BUREAU OF AIR POLLUTION CONTROL
COMMENTS: STATION NUMBER L-158-G
COUNTY (0000).
SITE ADDR: FIRE STATION #8 1018 WILLIAMSBURG ROAD
STATION TYPE (22): SUBURBAN - RESIDENTIAL
AQCR (225): STATE CAPITAL
DIFF. GMT: WEST 05 HOURS
UTM ZONE: 18
UTM NORTHING: 4154500
UTM EASTING: 00287500
ELEVATION ABOVE GROUND: 020 FT.
ELEVATION ABOVE MSL: 0190 FT.

LOCATION: RICHMOND
SITECODE: 482660017H01
AGENCY TYPE: CITY
LATITUDE: 37 D. 32 M. 47 S. N
LONGITUDE: 77 D. 26 M. 42 S. W
SUPPORTING AGENCY: BUREAU OF AIR POLLUTION CONTROL
COMMENTS: STATION NUMBER L-158-H
COUNTY (0000):
SITE ADDR: FARM BUREAU BLDG 200 WEST GRACE STREET
STATION TYPE (13): CENTER CITY - COMMERCIAL
AQCR (225): STATE CAPITAL
DIFF. GMT: WEST 05 HOURS
UTM ZONE: 18
UTM NORTHING: 4158100
UTM EASTING: 284000
ELEVATION ABOVE GROUND: 050 FT.
ELEVATION ABOVE MSL: 0170 FT.

LOCATION: RICHMOND
SITECODE: 482660018H01
AGENCY TYPE: CITY
LATITUDE: 37 D. 28 M. 52 S. N
LONGITUDE: 77 D. 27 M. 35 S. W
SUPPORTING AGENCY: BUREAU OF AIR POLLUTION CONTROL
COMMENTS: STATION NUMBER L-158-I
COUNTY (0000):
SITE ADDR: HICKORY HILL SCHOOL 3000 BELT BOULEVARD
STATION TYPE (22): SURURBAN - RESIDENTIAL
AQCR (225): STATE CAPITAL
DIFF. GMT: WEST 05 HOURS
UTM ZONE: 18
UTM NORTHING: 4150900
UTM EASTING: 00283500
ELEVATION ABOVE GROUND: 012 FT.
ELEVATION ABOVE MSL: 0150 FT.

LOCATION: RICHMOND
SITECODE: 482660019H01
AGENCY TYPE: CITY
LATITUDE: 37 D. 31 M. 7 S. N
LONGITUDE: 77 D. 26 M. 18 S. W
SUPPORTING AGENCY: BUREAU OF AIR POLLUTION CONTROL
COMMENTS: STATION NUMBER L-158-J
COUNTY (0000):
SITE ADDR: FIRE STA#13 411 COMMERCE ROAD
STATION TYPE (21): SUBURBAN - INDUSTRIAL
AQCR (225): STATE CAPITAL
DIFF. GMT: WEST 05 HOURS
UTM ZONE: 18
UTM NORTHING: 4155000
UTM EASTING: 00284500
ELEVATION ABOVE GROUND: 015 FT.
ELEVATION ABOVE MSL: 0100 FT.

LOCATION: RICHMOND, VA
SITECODE: 482660060A05
AGENCY TYPE: EPA/ATMOS. SURV.
LATITUDE: D. M. S. N
LONGITUDE: D. M. S. W
SUPPORTING AGENCY: STATE AIR POLLUTION CONTROL BOARD
COMMENTS:
COUNTY (0000):
SITE ADDR: FIRE COMM CENTER BELVEDERE & MAIN ST
STATION TYPE ( ):
AQCR (224): NORTHEASTERN VIRGINIA
DIFF. GMT: WEST 05 HOURS
UTM ZONE:
UTM NORTHING:
UTM EASTING:
ELEVATION ABOVE GROUND: 03 FT.
ELEVATION ABOVE MSL: 100 FT.

LOCATION: RICHMOND, VA
SITECODE: 482660081A05
AGENCY TYPE: EPA/ATMOS. SURV.
LATITUDE: D. M. S. N
LONGITUDE: D. M. S. W
SUPPORTING AGENCY: STATE AIR POLLUTION CONTROL BOARD
COMMENTS:
COUNTY (0000):
SITE ADDR: ATLANTIC RURAL EXPS. GRNDS LABURNUM AVE
STATION TYPE ( ):
AQCR (224): NORTHEASTERN VIRGINIA
DIFF. GMT: WEST 05 HOURS
UTM ZONE:
UTM NORTHING:
UTM EASTING:
ELEVATION ABOVE GROUND: 03 FT.
ELEVATION ABOVE MSL: 100 FT.

LOCATION: ROANOKE
SITECODE: 482700001A01
AGENCY TYPE: EPA/ATMOS. SURV.
LATITUDE: 37 D. 16 M. 13 S. N
LONGITUDE: 079 D. 57 M. 21 S. W
SUPPORTING AGENCY: CITY DEPARTMENT OF AIR POLLUTION CONTROL
COMMENTS:
COUNTY (0000):
SITE ADDR: HEALTH CENTER 513 8TH STREET S.W.
STATION TYPE (13): CENTER CITY - COMMERCIAL
AQCR (226): VALLEY OF VIRGINIA
DIFF. GMT: WEST 05 HOURS
UTM ZONE: 17
UTM NORTHING: 4125117
UTM EASTING: 597583
ELEVATION ABOVE GROUND: 331 FT.
ELEVATION ABOVE MSL: 1150 FT.

LOCATION: ROANOKE
SITECODE: 482700002H01
AGENCY TYPE: CITY
LATITUDE: 37 D. 16 M. 16 S. N
LONGITUDE: 79 D. 56 M. 3 S. W
SUPPORTING AGENCY: CITY OF ROANOKE, DEPT OF AIR POLLUTION CONTROL
COMMENTS: L-109-C
COUNTY ( ):
SITE ADDR: FIRE ST # 1 9 CHURCH AVE S.W.
STATION TYPE (12): CENTER CITY - RESIDENTIAL
AQCR (226): VALLEY OF VIRGINIA
DIFF. GMT: WEST 05 HOURS
UTM ZONE: 17
UTM NORTHING: 4125130
UTM EASTING: 596500
ELEVATION ABOVE GROUND: 322 FT.
ELEVATION ABOVE MSL: 1020 FT.

LOCATION: ROANOKE
SITECODE: 482700002H02
AGENCY TYPE: CITY
LATITUDE: 37 D. 16 M. 16 S. N
LONGITUDE: 79 D. 56 M. 3 S. W
SUPPORTING AGENCY: CITY OF ROANOKE DEPT OF AIR POLLUTION
COMMENTS: STATION NUMBER L-109-C
COUNTY (0000):
SITE ADDR: 9 CHURCH AVE SW FIRE STA#1
STATION TYPE (12): CENTER CITY - RESIDENTIAL
AQCR (226): VALLEY OF VIRGINIA
DIFF. GMT: WEST 05 HOURS
UTM ZONE: 17
UTM NORTHING: 4125133
UTM EASTING: 00596503
ELEVATION ABOVE GROUND: 322 FT.
ELEVATION ABOVE MSL: 1020 FT.

LOCATION: ROANOKE
SITECODE: 482720001401
AGENCY TYPE: CITY
LATITUDE: 37 D. 17 M. 16 S. N
LONGITUDE: 79 D. 54 M. 36 S. W
SUPPORTING AGENCY: CITY OF ROANOKE, DEPT. OF AIR POLLUTION CONTROL
COMMENTS: L-10H-F

COUNTY (
SITE ADDR: FIRE STA #2 24TH & MELROSE N.W.
STATION TYPE (12): CENTER CITY - RESIDENTIAL
AQCR (226): VALLEY OF VIRGINIA
DIFF. GMT: WEST 05 HOURS

UTM ZONE: 17
UTM NORTHING: 4127130
UTM EASTING: 590700
ELEVATION ABOVE GROUND: 015 FT.
ELEVATION ABOVE MSL: 1035 FT.

LOCATION: ROANOKE
SITECODE: 482720001402
AGENCY TYPE: CITY
LATITUDE: 37 D. 17 M. 16 S. N
LONGITUDE: 79 D. 54 M. 36 S. W
SUPPORTING AGENCY: CITY OF ROANOKE, DEPT OF AIR POLLUTION
COMMENTS: STATION NUMBER L-10H-F

COUNTY (20000):
SITE ADDR: FIRE STA.#2 24TH & MELROSE NW
STATION TYPE (12): CENTER CITY - RESIDENTIAL
AQCR (226): VALLEY OF VIRGINIA
DIFF. GMT: WEST 05 HOURS

UTM ZONE: 17
UTM NORTHING: 4127130
UTM EASTING: 0590700
ELEVATION ABOVE GROUND: 015 FT.
ELEVATION ABOVE MSL: 1035 FT.

LOCATION: ROANOKE
SITECODE: 482720004F02
AGENCY TYPE: STATE
LATITUDE: 1 D. M. S. N
LONGITUDE: 80 D. 10 M. 7 S. W
SUPPORTING AGENCY: VIRGINIA STATE AIR POLLUTION CONTROL BOARD
COMMENTS: STATION NUMBER 1098

COUNTY (20000):
SITE ADDR: HEALTH DEPARTMENT BUILDING 515 8TH ST. SW
STATION TYPE (13): CENTER CITY - COMMERCIAL
AQCR (226): VALLEY OF VIRGINIA
DIFF. GMT: WEST 05 HOURS

UTM ZONE: 17
UTM NORTHING: 4125233
UTM EASTING: 0589500
ELEVATION ABOVE GROUND: 000 FT.
ELEVATION ABOVE MSL: 1033 FT.

LOCATION: ROANOKE
SITECODE: 482720005E02
AGENCY TYPE: STATE
LATITUDE: 1 D. M. S. N
LONGITUDE: 80 D. 8 M. 53 S. W
SUPPORTING AGENCY: VIRGINIA STATE AIR POLLUTION CONTROL BOARD
COMMENTS: STATION NUMBER 1099

COUNTY (20000):
SITE ADDR: 515 8TH STREET SW
STATION TYPE (11): CENTER CITY - INDUSTRIAL
AQCR (226): VALLEY OF VIRGINIA
DIFF. GMT: WEST 05 HOURS

UTM ZONE: 17
UTM NORTHING: 4125203
UTM EASTING: 0589433
ELEVATION ABOVE GROUND: 033 FT.
ELEVATION ABOVE MSL: 0996 FT.

LOCATION: ROANOKE
SITECODE: 482720004A01
AGENCY TYPE: SPRAYMOS, SURV.
LATITUDE: 37 D. 15 M. 15 S. N
LONGITUDE: 079 D. 56 M. 45 S. W
SUPPORTING AGENCY: CITY DEPARTMENT OF AIR POLLUTION CONTROL
COMMENTS:

COUNTY (20000): 215 W CHURCH AVE
STATION TYPE (13): CENTER CITY - COMMERCIAL
AQCR (226): VALLEY OF VIRGINIA
DIFF. GMT: WEST 05 HOURS

UTM ZONE: 17
UTM NORTHING: 4125230
UTM EASTING: 591444
ELEVATION ABOVE GROUND: 000 FT.
ELEVATION ABOVE MSL: 0990 FT.

LOCATION: ROANOKE
SITECODE: 482720004H01
AGENCY TYPE: CITY
LATITUDE: 37 D. 16 M. 15 S. N
LONGITUDE: 079 D. 56 M. 45 S. W
SUPPORTING AGENCY: CITY OF ROANOKE
COMMENTS:

COUNTY (27203): ROANOKE CO
SITE ADDR: 215 W CHURCH AVE
STATION TYPE (13):
AQCR (226): VALLEY OF VIRGINIA
DIFF. GMT: WEST 05 HOURS

UTM ZONE: 17
UTM NORTHING: 4125230
UTM EASTING: 591444
ELEVATION ABOVE GROUND: 000 FT.
ELEVATION ABOVE MSL: 1000 FT.

LOCATION: ROANOKE
SITECODE: 482720008A01
AGENCY TYPE: CITY
LATITUDE: 37 D. 19 M. 49 S. N
LONGITUDE: 79 D. 58 M. 42 S. W
SUPPORTING AGENCY: CITY OF ROANOKE, DEPT. OF AIR POLLUTION CONTROL
COMMENTS: STATION NUMBER L-10H-D

COUNTY (
SITE ADDR: WOODRUM AIRPORT
STATION TYPE (23): SUBURBAN - RESIDENTIAL
AQCR (226): VALLEY OF VIRGINIA
DIFF. GMT: WEST 05 HOURS

UTM ZONE: 17
UTM NORTHING: 4131800
UTM EASTING: 590533
ELEVATION ABOVE GROUND: 015 FT.
ELEVATION ABOVE MSL: 1175 FT.

LOCATION: ROANOKE
SITECODE: 482720008A02
AGENCY TYPE: CITY
LATITUDE: 37 D. 19 M. 49 S. N
LONGITUDE: 79 D. 58 M. 42 S. W
SUPPORTING AGENCY: CITY OF ROANOKE, DEPT. OF AIR POLLUTION
COMMENTS: STATION NUMBER L-10H-D

COUNTY (20000):
SITE ADDR: W. WOODRUM AIRPORT
STATION TYPE (23): SUBURBAN - RESIDENTIAL
AQCR (226): VALLEY OF VIRGINIA
DIFF. GMT: WEST 05 HOURS

UTM ZONE: 17
UTM NORTHING: 4131800
UTM EASTING: 0590500
ELEVATION ABOVE GROUND: 015 FT.
ELEVATION ABOVE MSL: 1175 FT.

LOCATION: ROANOKE CO VA
SITECODE: 482720001G01
AGENCY TYPE: COUNTY
LATITUDE: 79 D. 57 M. 00 S. N
LONGITUDE: 37 D. 21 M. 00 S. W
SUPPORTING AGENCY: ROANOKE CO HEALTH DEPT
COMMENTS:

COUNTY (
SITE ADDR: SWEENEY RESIDENCE
STATION TYPE (
AQCR (226): VALLEY OF VIRGINIA
DIFF. GMT: WEST 05 HOURS

UTM ZONE: 24
UTM NORTHING: 8876320
UTM EASTING: 532142
ELEVATION ABOVE GROUND: FT.
ELEVATION ABOVE MSL: 1100 FT.

LOCATION: ROANOKE CO VA
SITECODE: 482720002G01
AGENCY TYPE: COUNTY
LATITUDE: 79 D. 57 M. 00 S. N
LONGITUDE: 37 D. 12 M. 00 S. W
SUPPORTING AGENCY: ROANOKE CO HEALTH DEPT
COMMENTS:

COUNTY (
SITE ADDR: KILLINGER RESIDENCE
STATION TYPE (
AQCR (226): VALLEY OF VIRGINIA
DIFF. GMT: WEST 05 HOURS

UTM ZONE: 24
UTM NORTHING: 8876607
UTM EASTING: 535263
ELEVATION ABOVE GROUND: FT.
ELEVATION ABOVE MSL: 1100 FT.

LOCATION: ROANOKE COUNTY
SITECODE: 482720003G02
AGENCY TYPE: COUNTY
LATITUDE: 37 D. 12 M. 00 S. N
LONGITUDE: 079 D. 59 M. 00 S. W
SUPPORTING AGENCY: ROANOKE COUNTY HEALTH DEPARTMENT
COMMENTS: STATE SITE NO L-19-K

COUNTY (27203): ROANOKE CO
SITE ADDR: STARKEY-C & P PROPERTY
STATION TYPE (34): RURAL - INDUSTRIAL
AQCR (226): VALLEY OF VIRGINIA
DIFF. GMT: WEST 05 HOURS

UTM ZONE: 17
UTM NORTHING: 4117335
UTM EASTING: 590225
ELEVATION ABOVE GROUND: 9 FT.
ELEVATION ABOVE MSL: 1150 FT.

LOCATION: ROANOKE CO VA
SITECODE: 482720004G01
AGENCY TYPE: COUNTY
LATITUDE: 80 D. 01 M. 00 S. N
LONGITUDE: 37 D. 18 M. 00 S. W
SUPPORTING AGENCY: ROANOKE CO HEALTH DEPT
COMMENTS:

COUNTY (
SITE ADDR: VICKERS RESIDENCE
STATION TYPE (
AQCR (226): VALLEY OF VIRGINIA
DIFF. GMT: WEST 05 HOURS

UTM ZONE: 24
UTM NORTHING: 8883785
UTM EASTING: 532898
ELEVATION ABOVE GROUND: FT.
ELEVATION ABOVE MSL: 1100 FT.

LOCATION: ROANOKE COUNTY
SITECODE: 482720005G01
AGENCY TYPE: COUNTY
LATITUDE: 37 D. 20 M. 30 S. N
LONGITUDE: 079 D. 57 M. 00 S. W
SUPPORTING AGENCY: ROANOKE COUNTY HEALTH DEPARTMENT
COMMENTS: STATE SITE NO. L-19-G

COUNTY (27203): ROANOKE CO
SITE ADDR: NEAR TRAILER PARK E RT 117 USII (HOLLINS)
STATION TYPE (24): SUBURBAN - MOBILE
AQCR (226): VALLEY OF VIRGINIA
DIFF. GMT: WEST 05 HOURS

UTM ZONE: 17
UTM NORTHING: 4133084
UTM EASTING: 593008
ELEVATION ABOVE GROUND: 9 FT.
ELEVATION ABOVE MSL: 1150 FT.

VIRGINIA

```
LOCATION: CATAWBA VA                COUNTY (    ):                                  UTM ZONE: 24
SITECODE: 482720006G01              SITE ADDR: VALLEY AREA                          UTM NORTHING: 8894895
AGENCY TYPE: COUNTY                 STATION TYPE (  ):                              UTM EASTING:  530975
LATITUDE: 80 D. 07 M. 00 S. N       AQCR (226): VALLEY OF VIRGINIA                  ELEVATION ABOVE GROUND:     FT.
LONGITUDE:  37 D. 23 M. 00 S. W     DIFF. GMT: WEST 05 HOURS                        ELEVATION ABOVE MSL: 1750 FT.
SUPPORTING AGENCY: ROANOKE CO HEALTH DEPT
COMMENTS:

LOCATION: CATAWBA VA                COUNTY (    ):                                  UTM ZONE: 24
SITECODE: 482720007G01              SITE ADDR: FORT LEWIS                           UTM NORTHING: 8893081
AGENCY TYPE: COUNTY                 STATION TYPE (  ):                              UTM EASTING:  532626
LATITUDE: 80 D. 06 M. 00 S. N       AQCR (226): VALLEY OF VIRGINIA                  ELEVATION ABOVE GROUND:     FT.
LONGITUDE:  37 D. 18 M. 00 S. W     DIFF. GMT: WEST 05 HOURS                        ELEVATION ABOVE MSL: 1100 FT.
SUPPORTING AGENCY: ROANOKE CO HEALTH DEPT
COMMENTS:

LOCATION: CATAWBA VA                COUNTY (    ):                                  UTM ZONE: 24
SITECODE: 482720008G01              SITE ADDR: BENT MOUNTAIN                        UTM NORTHING: 8895039
AGENCY TYPE: COUNTY                 STATION TYPE (  ):                              UTM EASTING:  535764
LATITUDE: 80 D. 07 M. 00 S. N       AQCR (226): VALLEY OF VIRGINIA                  ELEVATION ABOVE GROUND:     FT.
LONGITUDE:  37 D. 08 M. 00 S. W     DIFF. GMT: WEST 05 HOURS                        ELEVATION ABOVE MSL: 2600 FT.
SUPPORTING AGENCY: ROANOKE CO HEALTH DEPT
COMMENTS:

LOCATION: CATAWBA VA                COUNTY (    ):                                  UTM ZONE: 24
SITECODE: 482720009G01              SITE ADDR: CLEARBROOK FIRE STATION              UTM NORTHING: 8876407
AGENCY TYPE: COUNTY                 STATION TYPE (  ):                              UTM EASTING:  535063
LATITUDE: 79 D. 57 M. 00 S. N       AQCR (226): VALLEY OF VIRGINIA                  ELEVATION ABOVE GROUND:     FT.
LONGITUDE:  37 D. 12 M. 00 S. W     DIFF. GMT: WEST 05 HOURS                        ELEVATION ABOVE MSL: 1100 FT.
SUPPORTING AGENCY: ROANOKE CO HEALTH DEPT
COMMENTS:

LOCATION: CATAWBA VA                COUNTY (    ):                                  UTM ZONE: 24
SITECODE: 482720010G01              SITE ADDR: COOK-HARRIS RESIDENCE                UTM NORTHING: 8876407
AGENCY TYPE: COUNTY                 STATION TYPE (  ):                              UTM EASTING:  535063
LATITUDE: 79 D. 57 M. 00 S. N       AQCR (226): VALLEY OF VIRGINIA                  ELEVATION ABOVE GROUND:     FT.
LONGITUDE:  37 D. 12 M. 00 S. W     DIFF. GMT: WEST 05 HOURS                        ELEVATION ABOVE MSL: 1100 FT.
SUPPORTING AGENCY: ROANOKE CO HEALTH DEPT
COMMENTS:

LOCATION: ROANOKE COUNTY            COUNTY (2720): ROANOKE CO                       UTM ZONE: 17
SITECODE: 482720013G02              SITE ADDR: SCOTT CHERRYHILL RD NW.              UTM NORTHING: 4126533
AGENCY TYPE: COUNTY                 STATION TYPE (21): SUBURBAN - INDUSTRIAL        UTM EASTING:  585693
LATITUDE: 37 D. 17 M. 00 S. N       AQCR (226): VALLEY OF VIRGINIA                  ELEVATION ABOVE GROUND:   3 FT.
LONGITUDE: 080 D. 02 M. 00 S. W     DIFF. GMT: WEST 05 HOURS                        ELEVATION ABOVE MSL: 1150 FT.
SUPPORTING AGENCY: ROANOKE COUNTY HEALTH DEPARTMENT
COMMENTS: STATE SITE NO. L-19-

LOCATION: ROANOKE COUNTY            COUNTY (2720): ROANOKE CO                       UTM ZONE: 17
SITECODE: 482720014G02              SITE ADDR: PERDUE NANCY DR. N.W.                UTM NORTHING: 4126533
AGENCY TYPE: COUNTY                 STATION TYPE (21): SUBURBAN - INDUSTRIAL        UTM EASTING:  585693
LATITUDE: 37 D. 17 M. 00 S. N       AQCR (226): VALLEY OF VIRGINIA                  ELEVATION ABOVE GROUND:   3 FT.
LONGITUDE: 080 D. 02 M. 00 S. W     DIFF. GMT: WEST 05 HOURS                        ELEVATION ABOVE MSL: 1150 FT.
SUPPORTING AGENCY: ROANOKE COUNTY HEALTH DEPARTMENT
COMMENTS: STATE SITE NO. L-19-J

LOCATION: ROANOKE CO VA             COUNTY (    ):                                  UTM ZONE:
SITECODE: 482720015G01              SITE ADDR: HARRIS                               UTM NORTHING:
AGENCY TYPE: COUNTY                 STATION TYPE (  ):                              UTM EASTING:
LATITUDE:    D.    M.    S. N       AQCR (226): VALLEY OF VIRGINIA                  ELEVATION ABOVE GROUND:     FT.
LONGITUDE:    D.    M.    S. W      DIFF. GMT: WEST 05 HOURS                        ELEVATION ABOVE MSL:        FT.
SUPPORTING AGENCY: ROANOKE CO HEALTH DEPT
COMMENTS:

LOCATION: ROANOKE CO VA             COUNTY (    ):                                  UTM ZONE:
SITECODE: 482720016G01              SITE ADDR: BIG DIPPER                           UTM NORTHING:
AGENCY TYPE: COUNTY                 STATION TYPE (  ):                              UTM EASTING:
LATITUDE:    D.    M.    S. N       AQCR (226): VALLEY OF VIRGINIA                  ELEVATION ABOVE GROUND:     FT.
LONGITUDE:    D.    M.    S. W      DIFF. GMT: WEST 05 HOURS                        ELEVATION ABOVE MSL:        FT.
SUPPORTING AGENCY: ROANOKE CO HEALTH DEPT
COMMENTS:

LOCATION: ROANOKE CO VA             COUNTY (    ):                                  UTM ZONE:
SITECODE: 482720017G01              SITE ADDR: MILLER RESIDENCE                     UTM NORTHING:
AGENCY TYPE: COUNTY                 STATION TYPE (  ):                              UTM EASTING:
LATITUDE:    D.    M.    S. N       AQCR (226): VALLEY OF VIRGINIA                  ELEVATION ABOVE GROUND:     FT.
LONGITUDE:    D.    M.    S. W      DIFF. GMT: WEST 05 HOURS                        ELEVATION ABOVE MSL:        FT.
SUPPORTING AGENCY: ROANOKE CO HEALTH DEPT
COMMENTS:

LOCATION: ROANOKE CO VA             COUNTY (    ):                                  UTM ZONE:
SITECODE: 482720018G01              SITE ADDR: BROOKS RESIDENCE                     UTM NORTHING:
AGENCY TYPE: COUNTY                 STATION TYPE (  ):                              UTM EASTING:
LATITUDE:    D.    M.    S. N       AQCR (226): VALLEY OF VIRGINIA                  ELEVATION ABOVE GROUND:     FT.
LONGITUDE:    D.    M.    S. W      DIFF. GMT: WEST 05 HOURS                        ELEVATION ABOVE MSL:        FT.
SUPPORTING AGENCY: ROANOKE CO HEALTH DEPT
COMMENTS:

LOCATION: ROANOKE CO VA             COUNTY (    ):                                  UTM ZONE:
SITECODE: 482720019G01              SITE ADDR: HUDDERSTON                           UTM NORTHING:
AGENCY TYPE: COUNTY                 STATION TYPE (  ):                              UTM EASTING:
LATITUDE:    D.    M.    S. N       AQCR (226): VALLEY OF VIRGINIA                  ELEVATION ABOVE GROUND:     FT.
LONGITUDE:    D.    M.    S. W      DIFF. GMT: WEST 05 HOURS                        ELEVATION ABOVE MSL:        FT.
SUPPORTING AGENCY: ROANOKE CO HEALTH DEPT
COMMENTS:

LOCATION: ROANOKE COUNTY            COUNTY (2720): ROANOKE CO                       UTM ZONE: 17
SITECODE: 482720020G02              SITE ADDR: WRIGHT RESIDENCE                     UTM NORTHING: 4117396
AGENCY TYPE: COUNTY                 STATION TYPE (36): RURAL - INDUSTRIAL           UTM EASTING:  594663
LATITUDE: 37 D. 12 M. 00 S. N       AQCR (226): VALLEY OF VIRGINIA                  ELEVATION ABOVE GROUND:   3 FT.
LONGITUDE: 079 D. 56 M. 00 S. W     DIFF. GMT: WEST 05 HOURS                        ELEVATION ABOVE MSL: 1150 FT.
SUPPORTING AGENCY: ROANOKE COUNTY HEALTH DEPARTMENT
COMMENTS: STATE SITE NO. L-19-P
```

```
LOCATION: ROANOKE CO VA              COUNTY (    ):                          UTM ZONE:
SITECODE: 482720021G01               SITE ADDR: FRANCISCO RESIDENCE          UTM NORTHING:
AGENCY TYPE: COUNTY                  STATION TYPE (  ):                      UTM EASTING:
LATITUDE:    D.    M.    S. N        AQCR (226): VALLEY OF VIRGINIA          ELEVATION ABOVE GROUND:     FT.
LONGITUDE:     D.    M.    S. W      DIFF. GMT: WEST 05 HOURS                ELEVATION ABOVE MSL:      FT.
SUPPORTING AGENCY: ROANOKE CO HEALTH DEPT
COMMENTS:

LOCATION: ROANOKE CO VA              COUNTY (    ):                          UTM ZONE:
SITECODE: 482720022G01               SITE ADDR: WOOD RESIDENCE               UTM NORTHING:
AGENCY TYPE: COUNTY                  STATION TYPE (  ):                      UTM EASTING:
LATITUDE:    D.    M.    S. N        AQCR (226): VALLEY OF VIRGINIA          ELEVATION ABOVE GROUND:     FT.
LONGITUDE:     D.    M.    S. W      DIFF. GMT: WEST 05 HOURS                ELEVATION ABOVE MSL:      FT.
SUPPORTING AGENCY: ROANOKE CO HEALTH DEPT
COMMENTS:

LOCATION: ROANOKE COUNTY             COUNTY (2720): ROANOKE CO               UTM ZONE: 17
SITECODE: 482720023G01               SITE ADDR: CAVE SPRING FIRE STA INT OF 419 & US 221  UTM NORTHING: 4121302
AGENCY TYPE: COUNTY                  STATION TYPE (24): SUBURBAN - MOBILE    UTM EASTING:  587228
LATITUDE: 37 D. 14 M. 00 S. N        AQCR (226): VALLEY OF VIRGINIA          ELEVATION ABOVE GROUND: 008 FT.
LONGITUDE: 080 D. 01 M. 00 S. W      DIFF. GMT: WEST 05 HOURS                ELEVATION ABOVE MSL : 1150 FT.
SUPPORTING AGENCY: ROANOKE COUNTY HEALTH DEPARTMENT
COMMENTS: STATE SITE NO. L-19 B

LOCATION: ROANOKE COUNTY             COUNTY (2720): ROANOKE CO               UTM ZONE:
SITECODE: 482720024G04               SITE ADDR: HATFIELD RESIDENCE OLSEN RD N.W.  UTM NORTHING:
AGENCY TYPE: COUNTY                  STATION TYPE (21): SUBURBAN - INDUSTRIAL  UTM EASTING:
LATITUDE: 37 D. 20 M. 30 S. N        AQCR (226): VALLEY OF VIRGINIA          ELEVATION ABOVE GROUND: 013 FT.
LONGITUDE: 790 D. 59 M. 00 S. W      DIFF. GMT: WEST 05 HOURS                ELEVATION ABOVE MSL: 1150 FT.
SUPPORTING AGENCY: ROANOKE COUNTY HEALTH DEPARTMENT
COMMENTS: STATE ROAD #623

LOCATION: ROANOKE COUNTY             COUNTY (2720): ROANOKE CO               UTM ZONE: 17
SITECODE: 482720025G02               SITE ADDR: LOWRY RESIDENCE LOCH HAVEN RD NW  UTM NORTHING: 4133044
AGENCY TYPE: COUNTY                  STATION TYPE (34): RURAL - INDUSTRIAL   UTM EASTING:  589318
LATITUDE: 37 D. 20 M. 30 S. N        AQCR (226): VALLEY OF VIRGINIA          ELEVATION ABOVE GROUND:   3 FT.
LONGITUDE: 079 D. 59 M. 30 S. W      DIFF. GMT: WEST 05 HOURS                ELEVATION ABOVE MSL: 1150 FT.
SUPPORTING AGENCY: ROANOKE COUNTY HEALTH DEPARTMENT
COMMENTS: STATE SITE NO. L-19-H STATE ROAD #628

LOCATION: ROANOKE COUNTY             COUNTY (2720): ROANOKE CO               UTM ZONE:
SITECODE: 482720026G02               SITE ADDR: DILLON RESIDENCE 5769 SIERRA DR NW  UTM NORTHING:
AGENCY TYPE: COUNTY                  STATION TYPE (22): SUBURBAN - RESIDENTIAL  UTM EASTING:
LATITUDE: 37 D. 19 M. 00 S. N        AQCR (226): VALLEY OF VIRGINIA          ELEVATION ABOVE GROUND: 010 FT.
LONGITUDE: 790 D. 58 M. 00 S. W      DIFF. GMT: WEST 05 HOURS                ELEVATION ABOVE MSL: 1150 FT.
SUPPORTING AGENCY: ROANOKE COUNTY HEALTH DEPARTMENT
COMMENTS: 1/2 MILE EAST OF WOODROW AIRPORT

LOCATION: ROANOKE COUNTY             COUNTY (2720): ROANOKE CO               UTM ZONE: 17
SITECODE: 482720027G02               SITE ADDR: RT 460 2 MILES WEST OF SALEM LIMITS  UTM NORTHING: 4130167
AGENCY TYPE: COUNTY                  STATION TYPE (34): RURAL - INDUSTRIAL   UTM EASTING:  579010
LATITUDE: 37 D. 19 M. 00 S. N        AQCR (226): VALLEY OF VIRGINIA          ELEVATION ABOVE GROUND:   3 FT.
LONGITUDE: 080 D. 06 M. 30 S. W      DIFF. GMT: WEST 05 HOURS                ELEVATION ABOVE MSL: 1150 FT.
SUPPORTING AGENCY: ROANOKE COUNTY HEALTH DEPARTMENT
COMMENTS: STATE SITE NO. L-19-A2 KROGER WAREHOUSE

LOCATION: ROANOKE COUNTY             COUNTY (2720): ROANOKE CO               UTM ZONE: 17
SITECODE: 482720028G03               SITE ADDR: MASON COVE FIRE DEPT ROUTE 4 (SALEM)  UTM NORTHING: 4135741
AGENCY TYPE: COUNTY                  STATION TYPE (35): RURAL - UNQUALIFIED  UTM EASTING:  581909
LATITUDE: 37 D. 22 M. 00 S. N        AQCR (226): VALLEY OF VIRGINIA          ELEVATION ABOVE GROUND:   8 FT.
LONGITUDE: 080 D. 04 M. 30 S. W      DIFF. GMT: WEST 05 HOURS                ELEVATION ABOVE MSL: 1150 FT.
SUPPORTING AGENCY: ROANOKE COUNTY HEALTH DEPARTMENT
COMMENTS: STATE SITE NO. L-19-V

LOCATION: ROCKINGHAM COUNTY          COUNTY (0000):                          UTM ZONE: 17
SITECODE: 482760001F02               SITE ADDR: VA. ROUTES 614-881 (TIMBERVILLE)  UTM NORTHING: 4281400
AGENCY TYPE: STATE                   STATION TYPE (34): RURAL - INDUSTRIAL   UTM EASTING: 0692000
LATITUDE:    D. 59 M. 58 S. S        AQCR (226): VALLEY OF VIRGINIA          ELEVATION ABOVE GROUND: 012 FT.
LONGITUDE:  79 D. 16 M. 28 S. W      DIFF. GMT: WEST 05 HOURS                ELEVATION ABOVE MSL : 1170 FT.
SUPPORTING AGENCY: VIRGINIA STATE AIR POLLUTION CONTROL BOARD
COMMENTS: STATION NUMBER 26-B

LOCATION: ROCKY MOUNT                COUNTY (1180): FRANKLIN                 UTM ZONE: 20
SITECODE: 482765001F01               SITE ADDR: MIRROR FACTORY WAREHOUSE     UTM NORTHING: 1097227
AGENCY TYPE: STATE                   STATION TYPE (22): SUBURBAN - RESIDENTIAL  UTM EASTING:  783298
LATITUDE: 09 D. 55 M. 00 S. N        AQCR (222): CENTRAL VIRGINIA            ELEVATION ABOVE GROUND: 023 FT.
LONGITUDE: 059 D. 85 M. 00 S. W      DIFF. GMT: WEST 05 HOURS                ELEVATION ABOVE MSL : 1174 FT.
SUPPORTING AGENCY: VIRGINIA STATE AIR POLLUTION CONTROL BOARD
COMMENTS: STATION NUMBER 51-A

LOCATION: ROCKY MOUNT                COUNTY (1200): FRANKLIN CO              UTM ZONE: 17
SITECODE: 482765002F02               SITE ADDR: NATIONAL GUARD ARMORY        UTM NORTHING: 4096300
AGENCY TYPE: STATE                   STATION TYPE (11): CENTER CITY - INDUSTRIAL  UTM EASTING: 00599400
LATITUDE:  1 D.    M.    S. N        AQCR (222): CENTRAL VIRGINIA            ELEVATION ABOVE GROUND: 016 FT.
LONGITUDE:  80 D.  6 M. 24 S. W      DIFF. GMT: WEST 05 HOURS                ELEVATION ABOVE MSL: 1312 FT.
SUPPORTING AGENCY: VIRGINIA STATE AIR POLLUTION CONTROL BOARD
COMMENTS: STATION NUMBER 51-B

LOCATION: RUSSELL COUNTY             COUNTY (2780): RUSSELL CO               UTM ZONE: 17
SITECODE: 482780001F02               SITE ADDR: GREY RESIDENCE (CASTLEWOOD)  UTM NORTHING: 4085100
AGENCY TYPE: STATE                   STATION TYPE (32): RURAL - AGRICULTURAL  UTM EASTING: 00387200
LATITUDE:  1 D.    M.    S. N        AQCR (207): EASTERN TENNESSEE-SOUTHWESTERN VIRGINIA  ELEVATION ABOVE GROUND: 010 FT.
LONGITUDE:  82 D.    M. 50 S. W      DIFF. GMT: WEST 05 HOURS                ELEVATION ABOVE MSL: 1814 FT.
SUPPORTING AGENCY: VIRGINIA STATE AIR POLLUTION CONTROL BOARD
COMMENTS: STATION NUMBER 6-A

LOCATION: RUSSELL COUNTY             COUNTY (0000):                          UTM ZONE: 17
SITECODE: 482780002F02               SITE ADDR: EDWARD H. HORNE RES. (OLD CASTLEWOOD)  UTM NORTHING: 4083300
AGENCY TYPE: STATE                   STATION TYPE (34): RURAL - INDUSTRIAL   UTM EASTING: 00386200
LATITUDE:  1 D.    M.    S. N        AQCR (207): EASTERN TENNESSEE-SOUTHWESTERN VIRGINIA  ELEVATION ABOVE GROUND: 003 FT.
LONGITUDE:  82 D.  1 M. 22 S. W      DIFF. GMT: WEST 05 HOURS                ELEVATION ABOVE MSL: 1600 FT.
SUPPORTING AGENCY: VIRGINIA STATE AIR POLLUTION CONTROL BOARD
COMMENTS: STATION NUMBER 6-A
```

VIRGINIA

LOCATION: SALEM
SITECODE: 482800001G01
AGENCY TYPE: COUNTY
LATITUDE: 37 D. 18 M. 00 S. N
LONGITUDE: 080 D. 04 M. 00 S. W
SUPPORTING AGENCY: ROANOKE COUNTY HEALTH DEPARTMENT
COMMENTS: STATE SITE NO. L-19-O

COUNTY (2720): ROANOKE CO
SITE ADDR: ROANOKE CO HEALTH DEPT 510 S COLLEGE AVE
STATION TYPE (13): CENTER CITY - COMMERCIAL
AQCR (226): VALLEY OF VIRGINIA
DIFF. GMT: WEST 05 HOURS

UTM ZONE: 17
UTM NORTHING: 4128353
UTM EASTING: 582719
ELEVATION ABOVE GROUND: 35 FT.
ELEVATION ABOVE MSL: 1150 FT.

LOCATION: SALEM VA
SITECODE: 482800002G01
AGENCY TYPE: COUNTY
LATITUDE: 80 D. 04 M. 00 S. N
LONGITUDE: 37 D. 18 M. 00 S. W
SUPPORTING AGENCY: ROANOKE CO HEALTH DEPT
COMMENTS:

COUNTY (2720): ROANOKE CO
SITE ADDR: TRAILER PARK
STATION TYPE (23): SUBURBAN - COMMERCIAL
AQCR (226): VALLEY OF VIRGINIA
DIFF. GMT: WEST 05 HOURS

UTM ZONE: 24
UTM NORTHING: 8889362
UTM EASTING: 532735
ELEVATION ABOVE GROUND: FT.
ELEVATION ABOVE MSL: 1100 FT.

LOCATION: SALEM
SITECODE: 482800003G01
AGENCY TYPE: COUNTY
LATITUDE: 37 D. 18 M. 00 S. N
LONGITUDE: 080 D. 04 M. 00 S. W
SUPPORTING AGENCY: ROANOKE COUNTY HEALTH DEPARTMENT
COMMENTS: STATE SITE NO L-19-M

COUNTY (2720): ROANOKE CO
SITE ADDR: ELECTRIC RD 1/4 MILE FROM GE PLANT
STATION TYPE (23): SUBURBAN - COMMERICAL
AQCR (226): VALLEY OF VIRGINIA
DIFF. GMT: WEST 05 HOURS

UTM ZONE: 17
UTM NORTHING: 4128353
UTM EASTING: 582719
ELEVATION ABOVE GROUND: 8 FT.
ELEVATION ABOVE MSL: 1150 FT.

LOCATION: SALEM VA
SITECODE: 482800004G01
AGENCY TYPE: COUNTY
LATITUDE: 80 D. 04 M. 00 S. N
LONGITUDE: 37 D. 18 M. 00 S. W
SUPPORTING AGENCY: ROANOKE CO HEALTH DEPT
COMMENTS:

COUNTY (1):
SITE ADDR: RICHARDSON RESIDENCE
STATION TYPE (1):
AQCR (226): VALLEY OF VIRGINIA
DIFF. GMT: WEST 05 HOURS

UTM ZONE: 24
UTM NORTHING: 8889362
UTM EASTING: 532735
ELEVATION ABOVE GROUND: FT.
ELEVATION ABOVE MSL: 1100 FT.

LOCATION: SALEM VA
SITECODE: 482800005G01
AGENCY TYPE: COUNTY
LATITUDE: 80 D. 04 M. 00 S. N
LONGITUDE: 37 D. 18 M. 00 S. W
SUPPORTING AGENCY: ROANOKE CO HEALTH DEPT
COMMENTS:

COUNTY (1):
SITE ADDR: MT REGIS HILL
STATION TYPE (1):
AQCR (226): VALLEY OF VIRGINIA
DIFF. GMT: WEST 05 HOURS

UTM ZONE: 24
UTM NORTHING: 8889362
UTM EASTING: 532735
ELEVATION ABOVE GROUND: FT.
ELEVATION ABOVE MSL: 1150 FT.

LOCATION: SALEM
SITECODE: 482800006G02
AGENCY TYPE: COUNTY
LATITUDE: 37 D. 17 M. 30 S. N
LONGITUDE: 800 D. 04 M. 30 S. W
SUPPORTING AGENCY: ROANOKE COUNTY HEALTH DEPARTMENT
COMMENTS:

COUNTY (2720): ROANOKE CO
SITE ADDR: WESINA MOTEL 2102 W MAIN ST
STATION TYPE (21): SUBURBAN - INDUSTRIAL
AQCR (226): VALLEY OF VIRGINIA
DIFF. GMT: WEST 05 HOURS

UTM ZONE:
UTM NORTHING:
UTM EASTING:
ELEVATION ABOVE GROUND: 910 FT.
ELEVATION ABOVE MSL: 1500 FT.

LOCATION: SALEM
SITECODE: 482800007G02
AGENCY TYPE: COUNTY
LATITUDE: 37 D. 17 M. 30 S. N
LONGITUDE: 080 D. 04 M. 00 S. W
SUPPORTING AGENCY: ROANOKE COUNTY HEALTH DEPARTMENT
COMMENTS:

COUNTY (2720): ROANOKE CO
SITE ADDR: ROANOKE RESTAURANT SER 2100 W MAIN ST
STATION TYPE (11): CENTER CITY - INDUSTRIAL
AQCR (226): VALLEY OF VIRGINIA
DIFF. GMT: WEST 05 HOURS

UTM ZONE: 17
UTM NORTHING: 4127426
UTM EASTING: 582729
ELEVATION ABOVE GROUND: 4 FT.
ELEVATION ABOVE MSL: 1150 FT.

LOCATION: SALTVILLE
SITECODE: 482820001F01
AGENCY TYPE: STATE
LATITUDE: 1 D. M. S. N
LONGITUDE: 81 D. 36 M. 40 S. W
SUPPORTING AGENCY: VIRGINIA STATE AIR POLLUTION CONTROL BOARD
COMMENTS: STATION NUMBER 15-B

COUNTY (2900): SMYTH CO
SITE ADDR: F.W.WORTHY HIGH SCHOOL
STATION TYPE (22): SUBURBAN - RESIDENTIAL
AQCR (207): EASTERN TENNESSEE-SOUTHWESTERN VIRGINIA
DIFF. GMT: WEST 05 HOURS

UTM ZONE: 17
UTM NORTHING: 4081500
UTM EASTING: 0343200
ELEVATION ABOVE GROUND: 015 FT.
ELEVATION ABOVE MSL: 1900 FT.

LOCATION: SALTVILLE
SITECODE: 482820002F02
AGENCY TYPE: STATE
LATITUDE: 1 D. M. S. N
LONGITUDE: 81 D. 37 M. 6 S. W
SUPPORTING AGENCY: VIRGINIA STATE AIR POLLUTION CONTROL BOARD
COMMENTS: STATION NUMBER 15-C

COUNTY (2900): SMYTH CO
SITE ADDR: APPALACHIAN POWER STATION
STATION TYPE (21): SUBURBAN - INDUSTRIAL
AQCR (207): EASTERN TENNESSEE-SOUTHWESTERN VIRGINIA
DIFF. GMT: WEST 05 HOURS

UTM ZONE: 17
UTM NORTHING: 4082500
UTM EASTING: 0343200
ELEVATION ABOVE GROUND: 010 FT.
ELEVATION ABOVE MSL: 1750 FT.

LOCATION: SALTVILLE
SITECODE: 482820003F02
AGENCY TYPE: STATE
LATITUDE: 1 D. M. S. N
LONGITUDE: 81 D. 36 M. 34 S. W
SUPPORTING AGENCY: VIRGINIA STATE AIR POLLUTION CONTROL BOARD
COMMENTS: STATION NUMBER 15-D

COUNTY (2900): SMYTH CO
SITE ADDR: WILLIAMS RESIDENCE
STATION TYPE (21): SUBURBAN - INDUSTRIAL
AQCR (207): EASTERN TENNESSEE-SOUTHWESTERN VIRGINIA
DIFF. GMT: WEST 05 HOURS

UTM ZONE: 17
UTM NORTHING: 4082333
UTM EASTING: 0343230
ELEVATION ABOVE GROUND: 010 FT.
ELEVATION ABOVE MSL: 1900 FT.

LOCATION: SALTVILLE
SITECODE: 482820004F01
AGENCY TYPE: STATE
LATITUDE: 1 D. M. S. N
LONGITUDE: 81 D. 37 M. S. W
SUPPORTING AGENCY: VIRGINIA STATE AIR POLLUTION CONTROL BOARD
COMMENTS: STATION NUMBER 15-E

COUNTY (2900): SMYTH CO
SITE ADDR: JOHNSON RESIDENCE
STATION TYPE (22): SUBURBAN - RESIDENTIAL
AQCR (207): EASTERN TENNESSEE-SOUTHWESTERN VIRGINIA
DIFF. GMT: WEST 05 HOURS

UTM ZONE: 17
UTM NORTHING: 4081900
UTM EASTING: 0343400
ELEVATION ABOVE GROUND: 010 FT.
ELEVATION ABOVE MSL: 1700 FT.

LOCATION: SALTVILLE
SITECODE: 482820005F02
AGENCY TYPE: STATE
LATITUDE: 1 D. M. S. N
LONGITUDE: 81 D. 37 M. 45 S. W
SUPPORTING AGENCY: VIRGINIA STATE AIR POLLUTION CONTROL BOARD
COMMENTS: STATION NUMBER 14-C

COUNTY (3300): WASHINGTON CO
SITE ADDR: THOMAS ABLADY VA 92 & 42
STATION TYPE (34): RURAL - INDUSTRIAL
AQCR (207): EASTERN TENNESSEE-SOUTHWESTERN VIRGINIA
DIFF. GMT: WEST 05 HOURS

UTM ZONE: 17
UTM NORTHING: 4083333
UTM EASTING: 0343333
ELEVATION ABOVE GROUND: 005 FT.
ELEVATION ABOVE MSL: 1700 FT.

LOCATION: SALTVILLE
SITECODE: 482820006F02
AGENCY TYPE: STATE
LATITUDE: 36 D. 56 M. 13 S. N
LONGITUDE: 81 D. 44 M. 47 S. W
SUPPORTING AGENCY: VIRGINIA STATE AIR POLLUTION CONTROL BOARD
COMMENTS: STATION NUMBER 15 G

COUNTY (2900): SMYTH CO
SITE ADDR: KENROSE MFG CO INC
STATION TYPE (34): RURAL - INDUSTRIAL
AQCR (207): EASTERN TENNESSEE-SOUTHWESTERN VIRGINIA
DIFF. GMT: WEST 05 HOURS

UTM ZONE: 17
UTM NORTHING: 4084100
UTM EASTING: 0343500
ELEVATION ABOVE GROUND: 007 FT.
ELEVATION ABOVE MSL: 1900 FT.

LOCATION: SCOTT COUNTY
SITECODE: 4[illegible]
AGENCY TYPE: STATE
LATITUDE: 36 D. 56 M. 45 S. N
LONGITUDE: 82 D. 35 M. 10 S. W
SUPPORTING AGENCY: VIRGINIA STATE AIR POLLUTION CONTROL BOARD
COMMENTS: STATION NUMBER 5-A

COUNTY (1[illegible]): SCOTT
SITE ADDR: COURT HOUSE (GATE CITY)
STATION TYPE (13): CENTER CITY - COMMERCIAL
AQCR (223): CENTRAL KENTUCKY-SOUTHWESTERN VIRGINIA
DIFF. GMT: WEST 05 HOURS

ITM ZONE: 17
ITM NORTHING: 4[illegible]
ITM EASTING: 0[illegible]
ELEVATION ABOVE GROUND: [illegible] FT.
ELEVATION ABOVE MSL: 1[illegible] FT.

LOCATION: FAIRFAX COUNTY
SITECODE: 4[illegible]
AGENCY TYPE: COUNTY
LATITUDE: 38 D. 57 M. 05 S. N
LONGITUDE: 77 D. 04 M. 40 S. W
SUPPORTING AGENCY: FAIRFAX CO HEALTH DEPT
COMMENTS:

COUNTY (1[illegible]): FAIRFAX
SITE ADDR: [illegible] WARDS
STATION TYPE (13): CENTER CITY - COMMERCIAL
AQCR (0[illegible]): NATIONAL CAPITAL
DIFF. GMT: WEST 05 HOURS

ITM ZONE: 18
ITM NORTHING: 4[illegible]
ITM EASTING: [illegible]
ELEVATION ABOVE GROUND: [illegible] FT.
ELEVATION ABOVE MSL: [illegible] FT.

LOCATION: SHENANDOAH NATIONAL PK
SITECODE: 4[illegible]
AGENCY TYPE: PRA/ATMOS. SURV.
LATITUDE: 38 D. 41 M. 31 S. N
LONGITUDE: 78 D. 22 M. 00 S. W
SUPPORTING AGENCY: NATIONAL PARK SERVICE
COMMENTS:

COUNTY (2[illegible]): PAGE
SITE ADDR: PARK ADMINISTRATION BUILDING
STATION TYPE (61): REMOTE
AQCR (226): VALLEY OF VIRGINIA
DIFF. GMT: WEST 05 HOURS

ITM ZONE: 17
ITM NORTHING: 4[illegible]
ITM EASTING: [illegible]
ELEVATION ABOVE GROUND: [illegible] FT.
ELEVATION ABOVE MSL: 1125 FT.

LOCATION: SHENANDOAH NATIONAL PK
SITECODE: 4[illegible]
AGENCY TYPE: PRA/ATMOS. SURV.
LATITUDE: D. M. S.
LONGITUDE: D. M. S.
SUPPORTING AGENCY: NATIONAL PARK SERVICE
COMMENTS:

COUNTY (2[illegible]): PAGE
SITE ADDR: PARK ADMINISTRATION BUILDING
STATION TYPE (61): REMOTE
AQCR (226): VALLEY OF VIRGINIA
DIFF. GMT: WEST 05 HOURS

ITM ZONE:
ITM NORTHING:
ITM EASTING:
ELEVATION ABOVE GROUND: [illegible] FT.
ELEVATION ABOVE MSL: 3335 FT.

LOCATION: SOUTH BOSTON
SITECODE: 4[illegible]
AGENCY TYPE: STATE
LATITUDE: 36 D. 55 M. 24 S. N
LONGITUDE: 78 D. 55 M. 15 S. W
SUPPORTING AGENCY: VIRGINIA STATE AIR POLLUTION CONTROL BOARD
COMMENTS: STATION NUMBER 159-A

COUNTY (3303):
SITE ADDR: RICHARDS-MITTEN FACTORY
STATION TYPE (13): SUBURBAN - INDUSTRIAL
AQCR (223): CENTRAL VIRGINIA
DIFF. GMT: WEST 05 HOURS

ITM ZONE: 17
ITM NORTHING: [illegible]
ITM EASTING: [illegible]
ELEVATION ABOVE GROUND: [illegible] FT.
ELEVATION ABOVE MSL: 3338 FT.

LOCATION: SOUTH BOSTON
SITECODE: 4[illegible]
AGENCY TYPE: STATE
LATITUDE: 36 D. 55 M. 18 S. N
LONGITUDE: 78 D. 54 M. 6 S. W
SUPPORTING AGENCY: VIRGINIA STATE AIR POLLUTION CONTROL BOARD
COMMENTS: STATION NUMBER 159-B

COUNTY (3303):
SITE ADDR: [illegible] ELEMENTARY SCHOOL
STATION TYPE (22): SUBURBAN - RESIDENTIAL
AQCR (223): CENTRAL VIRGINIA
DIFF. GMT: WEST 05 HOURS

ITM ZONE: 17
ITM NORTHING: [illegible]
ITM EASTING: [illegible]
ELEVATION ABOVE GROUND: [illegible] FT.
ELEVATION ABOVE MSL: [illegible] FT.

LOCATION: SOUTH HILL
SITECODE: 4[illegible]
AGENCY TYPE: STATE
LATITUDE: 36 D. 43 M. 32 S. N
LONGITUDE: 078 D. 08 M. 00 S. W
SUPPORTING AGENCY: VIRGINIA STATE AIR POLLUTION CONTROL BOARD
COMMENTS: STATION NUMBER 63-B

COUNTY (1[illegible]): MECKLENBURG
SITE ADDR: LORRAINE HILL COMPANY 232 WEST MAIN
STATION TYPE (13): CENTER CITY - COMMERCIAL
AQCR (223): CENTRAL VIRGINIA
DIFF. GMT: WEST 05 HOURS

ITM ZONE: 17
ITM NORTHING: [illegible]
ITM EASTING: [illegible]
ELEVATION ABOVE GROUND: [illegible] FT.
ELEVATION ABOVE MSL: [illegible] FT.

LOCATION: SPRINGFIELD, VA
SITECODE: 4[illegible]
AGENCY TYPE: COUNTY
LATITUDE: 38 D. 48 M. 15 S. N
LONGITUDE: 77 D. 13 M. 15 S. W
SUPPORTING AGENCY: FAIRFAX CO HEALTH DEPT
COMMENTS:

COUNTY ([illegible]):
SITE ADDR: ALEXANDRIA DAIRY 5325 PORT ROYAL RD
STATION TYPE ([illegible]):
AQCR (047): NATIONAL CAPITAL
DIFF. GMT: WEST 05 HOURS

ITM ZONE: 18
ITM NORTHING: [illegible]
ITM EASTING: [illegible]
ELEVATION ABOVE GROUND: [illegible] FT.
ELEVATION ABOVE MSL: [illegible] FT.

LOCATION: SPRINGFIELD
SITECODE: 4[illegible]
AGENCY TYPE: COUNTY
LATITUDE: 38 D. 47 M. 00 S. N
LONGITUDE: 078 D. 11 M. 00 S. W
SUPPORTING AGENCY: AIR POLLUTION CONTROL DIVISION FAIRFAX COUNTY HEALTH DEPT.
COMMENTS:

COUNTY (1[illegible]): FAIRFAX CO
SITE ADDR: SPRINGFIELD [illegible] FRC 6120 BRANDON AVE
STATION TYPE (23): SUBURBAN - COMMERCIAL
AQCR (047): NATIONAL CAPITAL
DIFF. GMT: WEST 05 HOURS

ITM ZONE: 18
ITM NORTHING: [illegible]
ITM EASTING: [illegible]
ELEVATION ABOVE GROUND: [illegible] FT.
ELEVATION ABOVE MSL: [illegible] FT.

LOCATION: STAUNTON
SITECODE: 4[illegible]
AGENCY TYPE: STATE
LATITUDE: 1 D. M. S. N
LONGITUDE: 81 D. 16 M. 49 S. W
SUPPORTING AGENCY: VIRGINIA STATE AIR POLLUTION CONTROL BOARD
COMMENTS: STATION NUMBER 132A

COUNTY (0000):
SITE ADDR: BALDWIN ST FIRE STATION
STATION TYPE (13): CENTER CITY - COMMERCIAL
AQCR (226): VALLEY OF VIRGINIA
DIFF. GMT: WEST 05 HOURS

ITM ZONE: 17
ITM NORTHING: [illegible]
ITM EASTING: [illegible]
ELEVATION ABOVE GROUND: [illegible] FT.
ELEVATION ABOVE MSL: 1509 FT.

LOCATION: STAUNTON
SITECODE: 4[illegible]
AGENCY TYPE: STATE
LATITUDE: D. 59 M. 59 S. S
LONGITUDE: 79 D. 28 M. 22 S. W
SUPPORTING AGENCY: VIRGINIA STATE AIR POLLUTION CONTROL BOARD
COMMENTS: STATION NUMBER 132-B

COUNTY (0000):
SITE ADDR: NORTHSIDE ELEMENTARY SCH NORTH COALTER ST
STATION TYPE (22): SUBURBAN - RESIDENTIAL
AQCR (226): VALLEY OF VIRGINIA
DIFF. GMT: WEST 05 HOURS

ITM ZONE: 17
ITM NORTHING: [illegible]
ITM EASTING: [illegible]
ELEVATION ABOVE GROUND: [illegible] FT.
ELEVATION ABOVE MSL: 1490 FT.

LOCATION: SUFFOLK
SITECODE: 4[illegible]
AGENCY TYPE: STATE
LATITUDE: 36 D. 57 M. 15 S. N
LONGITUDE: 76 D. 35 M. 33 S. W
SUPPORTING AGENCY: VIRGINIA STATE AIR POLLUTION CONTROL BOARD
COMMENTS: STATION NUMBER 183-A

COUNTY (0000):
SITE ADDR: FIRE STATION #1 400 MARKET AVENUE
STATION TYPE (12): CENTER CITY - RESIDENTIAL
AQCR (223): HAMPTON ROADS
DIFF. GMT: WEST 05 HOURS

ITM ZONE: 18
ITM NORTHING: [illegible]
ITM EASTING: [illegible]
ELEVATION ABOVE GROUND: [illegible] FT.
ELEVATION ABOVE MSL: [illegible] FT.

Reproduced from best available copy.

VIRGINIA

LOCATION: SUFFOLK
SITECODE: 483080002F02
AGENCY TYPE: STATE
LATITUDE: 36 D. 56 M. 49 S. N
LONGITUDE: 76 D. 35 M. 9 S. W
SUPPORTING AGENCY: VIRGINIA STATE AIR POLLUTION CONTROL BOARD
COMMENTS: STATION NUMBER 183-B

COUNTY (0000):
SITE ADDR: FIRE STATION #2
STATION TYPE (11): CENTER CITY - INDUSTRIAL
AQCR (223): HAMPTON ROADS
DIFF. GMT: WEST 05 HOURS

UTM ZONE: 18
UTM NORTHING: 4065200
UTM EASTING: 00358800
ELEVATION ABOVE GROUND: 023 FT.
ELEVATION ABOVE MSL: 0065 FT.

LOCATION: SUFFOLK
SITECODE: 483080003F02
AGENCY TYPE: STATE
LATITUDE: 36 D. 56 M. 50 S. N
LONGITUDE: 76 D. 34 M. 49 S. W
SUPPORTING AGENCY: VIRGINIA STATE AIR POLLUTION CONTROL BOARD
COMMENTS: STATION NUMBER 181-C

COUNTY (0000):
SITE ADDR: G T WASHINGTON HIGH SCHOOL WALNUT & ADAMS
STATION TYPE (11): CENTER CITY - INDUSTRIAL
AQCR (223): HAMPTON ROADS
DIFF. GMT: WEST 05 HOURS

UTM ZONE: 18
UTM NORTHING: 4065200
UTM EASTING: 00359300
ELEVATION ABOVE GROUND: 036 FT.
ELEVATION ABOVE MSL: 0073 FT.

LOCATION: TAZEWELL COUNTY
SITECODE: 483163001F02
AGENCY TYPE: STATE
LATITUDE: 1 D. M. S. N
LONGITUDE: 81 D. 14 M. 50 S. W
SUPPORTING AGENCY: VIRGINIA STATE AIR POLLUTION CONTROL BOARD
COMMENTS: STATION NUMBER 7-D

COUNTY (3163): TAZEWELL CO
SITE ADDR: FAUS MILLS - ROUTE 102 NORTH
STATION TYPE (34): RURAL - INDUSTRIAL
AQCR (207): EASTERN TENNESSEE-SOUTHWESTERN VIRGINIA
DIFF. GMT: WEST 05 HOURS

UTM ZONE: 17
UTM NORTHING: 4125300
UTM EASTING: 00472500
ELEVATION ABOVE GROUND: 023 FT.
ELEVATION ABOVE MSL: 2535 FT.

LOCATION: TAZEWELL COUNTY
SITECODE: 483163002F01
AGENCY TYPE: STATE
LATITUDE: 1 D. M. S. N
LONGITUDE: 81 D. 13 M. 45 S. W
SUPPORTING AGENCY: VIRGINIA STATE AIR POLLUTION CONTROL BOARD
COMMENTS: STATION NUMBER 7-F

COUNTY (3163): TAZEWELL CO
SITE ADDR: DIDLEY ELEMENTARY SCHOOL (BLUEFIELD)
STATION TYPE (22): SUBURBAN - RESIDENTIAL
AQCR (207): EASTERN TENNESSEE-SOUTHWESTERN VIRGINIA
DIFF. GMT: WEST 05 HOURS

UTM ZONE: 17
UTM NORTHING: 4121500
UTM EASTING: 00474500
ELEVATION ABOVE GROUND: 039 FT.
ELEVATION ABOVE MSL: 2314 FT.

LOCATION: VIENNA, VA
SITECODE: 483230001G01
AGENCY TYPE: COUNTY
LATITUDE: 38 D. 53 M. 20 S. N
LONGITUDE: 77 D. 14 M. 05 S. W
SUPPORTING AGENCY: FAIRFAX CO HEALTH DEPT
COMMENTS:

COUNTY ( ):
SITE ADDR: THOREAU SCHOOL
STATION TYPE ( ):
AQCR (047): NATIONAL CAPITAL
DIFF. GMT: WEST 05 HOURS

UTM ZONE: 18
UTM NORTHING: 4326637
UTM EASTING: 306175
ELEVATION ABOVE GROUND: 3 FT.
ELEVATION ABOVE MSL: 430 FT.

LOCATION: VINTON VA
SITECODE: 483220001G01
AGENCY TYPE: COUNTY
LATITUDE: 79 D. 51 M. 00 S. N
LONGITUDE: 37 D. 15 M. 00 S. W
SUPPORTING AGENCY: ROANOKE CO HEALTH DEPT
COMMENTS:

COUNTY ( ):
SITE ADDR: DOWNTOWN
STATION TYPE ( ):
AQCR (226): VALLEY OF VIRGINIA
DIFF. GMT: WEST 05 HOURS

UTM ZONE: 24
UTM NORTHING: 9865200
UTM EASTING: 536675
ELEVATION ABOVE GROUND: FT.
ELEVATION ABOVE MSL: 1100 FT.

LOCATION: VINTON
SITECODE: 483220002G01
AGENCY TYPE: COUNTY
LATITUDE: 37 D. 16 M. 30 S. N
LONGITUDE: 079 D. 24 M. 30 S. W
SUPPORTING AGENCY: ROANOKE COUNTY HEALTH DEPARTMENT
COMMENTS: STATE SITE NO. L-19-L

COUNTY (2720): ROANOKE CO
SITE ADDR: HEALTH DEPT BLDG 133 E LEE AVE
STATION TYPE (13): CENTER CITY - COMMERCIAL
AQCR (226): VALLEY OF VIRGINIA
DIFF. GMT: WEST 05 HOURS

UTM ZONE: 17
UTM NORTHING: 4126471
UTM EASTING: 441856
ELEVATION ABOVE GROUND: 9 FT.
ELEVATION ABOVE MSL: 1150 FT.

LOCATION: VIRGINIA BEACH
SITECODE: 483240001F02
AGENCY TYPE: STATE
LATITUDE: 1 D. M. S. N
LONGITUDE: 75 D. 55 M. 49 S. W
SUPPORTING AGENCY: VIRGINIA STATE AIR POLLUTION CONTROL BOARD
COMMENTS: STATION NUMBER 184-B

COUNTY (0000):
SITE ADDR: KEMPSVILLE VOL FIRE DEPT
STATION TYPE (23): SUBURBAN - COMMERICAL
AQCR (223): HAMPTON ROADS
DIFF. GMT: WEST 05 HOURS

UTM ZONE: 18
UTM NORTHING: 4074300
UTM EASTING: 0039600
ELEVATION ABOVE GROUND: 016 FT.
ELEVATION ABOVE MSL: 0026 FT.

LOCATION: VIRGINIA BEACH
SITECODE: 483240002F02
AGENCY TYPE: STATE
LATITUDE: 1 D. M. S. N
LONGITUDE: 75 D. 55 M. 26 S. W
SUPPORTING AGENCY: VIRGINIA STATE AIR POLLUTION CONTROL BOARD
COMMENTS: STATION NUMBER 184-A

COUNTY (0000):
SITE ADDR: CITY MATERIALS YARD
STATION TYPE (36): RURAL - INDUSTRIAL
AQCR (223): HAMPTON ROADS
DIFF. GMT: WEST 05 HOURS

UTM ZONE: 18
UTM NORTHING: 4077800
UTM EASTING: 0039700
ELEVATION ABOVE GROUND: 016 FT.
ELEVATION ABOVE MSL: 0035 FT.

LOCATION: VIRGINIA BEACH
SITECODE: 483240003F02
AGENCY TYPE: STATE
LATITUDE: 1 D. M. S. N
LONGITUDE: 75 D. 55 M. 13 S. W
SUPPORTING AGENCY: VIRGINIA STATE AIR POLLUTION CONTROL BOARD
COMMENTS: STATION NUMBER 184-C

COUNTY (0000):
SITE ADDR: HOLLAND ROAD
STATION TYPE (23): SUBURBAN - COMMERICAL
AQCR (223): HAMPTON ROADS
DIFF. GMT: WEST 05 HOURS

UTM ZONE: 18
UTM NORTHING: 4077500
UTM EASTING: 0039700
ELEVATION ABOVE GROUND: 013 FT.
ELEVATION ABOVE MSL: 0037 FT.

LOCATION: VIRGINIA BEACH
SITECODE: 483240004F05
AGENCY TYPE: PRAZATMOS. SURV.
LATITUDE: 36 D. 53 M. 59 S. N
LONGITUDE: 076 D. 13 M. 30 S. W
SUPPORTING AGENCY: VIRGINIA AIR POLLUTION CONTROL BOARD
COMMENTS: 7/24/77-NO 2 SPECIAL STUDY SITE

COUNTY (0000):
SITE ADDR: 1444 DIMOND SPRINGS RD
STATION TYPE (22): SUBURBAN - RESIDENTIAL
AQCR (223): HAMPTON ROADS
DIFF. GMT: WEST 05 HOURS

UTM ZONE: 18
UTM NORTHING: 4094153
UTM EASTING: 395412
ELEVATION ABOVE GROUND: 015 FT.
ELEVATION ABOVE MSL: 0035 FT.

LOCATION: VIRGINIA BEACH
SITECODE: 483240005F02
AGENCY TYPE: STATE
LATITUDE: 36 D. 53 M. 47 S. N
LONGITUDE: 76 D. 7 M. 50 S. W
SUPPORTING AGENCY: VIRGINIA STATE AIR POLLUTION CONTROL BOARD
COMMENTS: STATION NUMBER 184D

COUNTY (0000):
SITE ADDR: PRINCESS ANNE HIGH SCH 4400 VA BEACH BLVD
STATION TYPE (22): SUBURBAN - RESIDENTIAL
AQCR (223): HAMPTON ROADS
DIFF. GMT:

UTM ZONE: 18
UTM NORTHING: 4073230
UTM EASTING: 0389000
ELEVATION ABOVE GROUND: 033 FT.
ELEVATION ABOVE MSL: 0039 FT.

LOCATION: WARREN COUNTY
SITECODE: 483260001F02
AGENCY TYPE: STATE
LATITUDE: D. 54 M. 58 S. S
LONGITUDE: 78 D. 46 M. 57 S. W
SUPPORTING AGENCY: VIRGINIA STATE AIR POLLUTION CONTROL BOARD
COMMENTS: STATION NUMBER 10C

COUNTY (3260): WARREN CO
SITE ADDR: FRONT ROYAL COUNTRY CLUB
STATION TYPE (32): RURAL - AGRICULTURAL
AQCR (226): VALLEY OF VIRGINIA
DIFF. GMT: WEST 05 HOURS

UTM ZONE: 17
UTM NORTHING: 4315230
UTM EASTING: 0374030
ELEVATION ABOVE GROUND: 013 FT.
ELEVATION ABOVE MSL: 0532 FT.

LOCATION: WASHINGTON COUNTY
SITECODE: 483300001F02
AGENCY TYPE: STATE
LATITUDE: 36 D. 44 M. 33 S. N
LONGITUDE: 82 D. 9 M. 10 S. W
SUPPORTING AGENCY: VIRGINIA STATE AIR POLLUTION CONTROL BOARD
COMMENTS: STATION NUMBER 14-A

COUNTY (3300): WASHINGTON CO
SITE ADDR: BRISTOL SUBURBS
STATION TYPE (23): SUBURBAN - COMMERICAL
AQCR (207): EASTERN TENNESSEE-SOUTHWESTERN VIRGINIA
DIFF. GMT: WEST 05 HOURS

UTM ZONE: 17
UTM NORTHING: 4051330
UTM EASTING: 0339720
ELEVATION ABOVE GROUND: 010 FT.
ELEVATION ABOVE MSL: 1968 FT.

LOCATION: WASHINGTON COUNTY
SITECODE: 483300002N03
AGENCY TYPE: FED NON-MILITARY
LATITUDE: 36 D. 43 M. 57 S. N
LONGITUDE: 081 D. 43 M. 49 S. W
SUPPORTING AGENCY: TENNESSEE VALLEY AUTHORITY
COMMENTS: BRISTOL N ON I 81 EXIT HWY 91 SOUTH 4 MI TO STATE 762 2.3 MI (EAST HILLTOP SERVICE STATION)

COUNTY (3300): WASHINGTON CO
SITE ADDR: LOVES MILL
STATION TYPE (41): REMOTE
AQCR (207): EASTERN TENNESSEE-SOUTHWESTERN VIRGINIA

UTM ZONE: 17
UTM NORTHING: 4065230
UTM EASTING: 0346790
ELEVATION ABOVE GROUND: 000 FT.
ELEVATION ABOVE MSL: 2070 FT.

LOCATION: WAYNESBORO
SITECODE: 483320001F02
AGENCY TYPE: STATE
LATITUDE: D. 59 M. 59 S. S
LONGITUDE: 79 D. 22 M. 12 S. W
SUPPORTING AGENCY: VIRGINIA STATE AIR POLLUTION CONTROL BOARD
COMMENTS: STATION NUMBER 133A

COUNTY (0000):
SITE ADDR: MUNICIPAL BUILDING
STATION TYPE (12): CENTER CITY - RESIDENTIAL
AQCR (226): VALLEY OF VIRGINIA
DIFF. GMT: WEST 05 HOURS

UTM ZONE: 17
UTM NORTHING: 4215130
UTM EASTING: 0368130
ELEVATION ABOVE GROUND: 015 FT.
ELEVATION ABOVE MSL: 1312 FT.

LOCATION: WAYNESBORO
SITECODE: 483320002F02
AGENCY TYPE: STATE
LATITUDE: D. 59 M. 59 S. S
LONGITUDE: 79 D. 22 M. 15 S. W
SUPPORTING AGENCY: VIRGINIA STATE AIR POLLUTION CONTROL BOARD
COMMENTS: STATION NUMBER 133B

COUNTY (0000):
SITE ADDR: MUNICIPAL BUILDING
STATION TYPE (22): SUBURBAN - RESIDENTIAL
AQCR (226): VALLEY OF VIRGINIA
DIFF. GMT: WEST 05 HOURS

UTM ZONE: 17
UTM NORTHING: 4215130
UTM EASTING: 0368090
ELEVATION ABOVE GROUND: 015 FT.
ELEVATION ABOVE MSL: 1306 FT.

LOCATION: WAYNESBORO
SITECODE: 483320003F02
AGENCY TYPE: STATE
LATITUDE: D. 59 M. 59 S. S
LONGITUDE: 79 D. 19 M. 46 S. W
SUPPORTING AGENCY: VIRGINIA STATE AIR POLLUTION CONTROL BOARD
COMMENTS: STATION NUMBER 133C

COUNTY (0000):
SITE ADDR: [illegible]
STATION TYPE (11): CENTER CITY - INDUSTRIAL
AQCR (226): VALLEY OF VIRGINIA
DIFF. GMT: WEST 05 HOURS

UTM ZONE: 17
UTM NORTHING: 4215130
UTM EASTING: 0368590
ELEVATION ABOVE GROUND: 131 FT.
ELEVATION ABOVE MSL: 1312 FT.

LOCATION: WAYNESBORO
SITECODE: 483320004F02
AGENCY TYPE: STATE
LATITUDE: D. 59 M. 59 S. S
LONGITUDE: 79 D. 19 M. 39 S. W
SUPPORTING AGENCY: VIRGINIA STATE AIR POLLUTION CONTROL BOARD
COMMENTS: STATION NUMBER 133D

COUNTY (0000):
SITE ADDR: CITY SEWAGE TREATMENT PLANT
STATION TYPE (31): RURAL - NEAR URBAN
AQCR (226): VALLEY OF VIRGINIA
DIFF. GMT: WEST 05 HOURS

UTM ZONE: 17
UTM NORTHING: 4215830
UTM EASTING: 0368130
ELEVATION ABOVE GROUND: 030 FT.
ELEVATION ABOVE MSL: 1306 FT.

LOCATION: WAYNESBORO
SITECODE: 483320005F02
AGENCY TYPE: STATE
LATITUDE: D. 59 M. 59 S. S
LONGITUDE: 79 D. 21 M. 13 S. W
SUPPORTING AGENCY: VIRGINIA STATE AIR POLLUTION CONTROL BOARD
COMMENTS: STATION NUMBER 133E

COUNTY (0000):
SITE ADDR: WESTERN SCHOOL
STATION TYPE (12): CENTER CITY - RESIDENTIAL
AQCR (226): VALLEY OF VIRGINIA
DIFF. GMT: WEST 05 HOURS

UTM ZONE: 17
UTM NORTHING: 4215430
UTM EASTING: 0368230
ELEVATION ABOVE GROUND: 016 FT.
ELEVATION ABOVE MSL: 1365 FT.

LOCATION: WAYNESBORO
SITECODE: 483320006F02
AGENCY TYPE: STATE
LATITUDE: D. 59 M. 59 S. S
LONGITUDE: 79 D. 19 M. 42 S. W
SUPPORTING AGENCY: VIRGINIA STATE AIR POLLUTION CONTROL BOARD
COMMENTS: STATION NUMBER 133F

COUNTY (0000):
SITE ADDR: WENONAH SCHOOL
STATION TYPE (22): SUBURBAN - RESIDENTIAL
AQCR (226): VALLEY OF VIRGINIA
DIFF. GMT: WEST 05 HOURS

UTM ZONE: 17
UTM NORTHING: 4215300
UTM EASTING: 0368330
ELEVATION ABOVE GROUND: 033 FT.
ELEVATION ABOVE MSL: 1410 FT.

LOCATION: WEST POINT
SITECODE: 483365001F02
AGENCY TYPE: STATE
LATITUDE: D. 59 M. 59 S. S
LONGITUDE: 76 D. 25 M. 2 S. W
SUPPORTING AGENCY: VIRGINIA STATE AIR POLLUTION CONTROL BOARD
COMMENTS: STATION NUMBER R2-A

COUNTY (1660): KING WILLIAM CO
SITE ADDR: VOLUNTEER FIRE STATION
STATION TYPE (11): CENTER CITY - INDUSTRIAL
AQCR (224): NORTHEASTERN VIRGINIA
DIFF. GMT: WEST 05 HOURS

UTM ZONE: 18
UTM NORTHING: 4155330
UTM EASTING: 0336230
ELEVATION ABOVE GROUND: 033 FT.
ELEVATION ABOVE MSL: 0033 FT.

LOCATION: WEST POINT
SITECODE: 483365002F02
AGENCY TYPE: STATE
LATITUDE: 37 D. 33 M. 54 S. N
LONGITUDE: 76 D. 48 M. 9 S. W
SUPPORTING AGENCY: VIRGINIA STATE AIR POLLUTION CONTROL BOARD
COMMENTS: STATION NUMBER R2-B

COUNTY (1660): KING WILLIAM CO
SITE ADDR: FOSTER RES #62 MAGNOLIA DR
STATION TYPE (22): SUBURBAN - RESIDENTIAL
AQCR (224): NORTHEASTERN VIRGINIA
DIFF. GMT: WEST 05 HOURS

UTM ZONE: 18
UTM NORTHING: 4158900
UTM EASTING: 0336030
ELEVATION ABOVE GROUND: 015 FT.
ELEVATION ABOVE MSL: 0015 FT.

LOCATION: WILLIAMSBURG
SITECODE: 483600001F02
AGENCY TYPE: STATE
LATITUDE: D. 59 M. 59 S. S
LONGITUDE: 76 D. 21 M. 42 S. W
SUPPORTING AGENCY: VIRGINIA STATE AIR POLLUTION CONTROL BOARD
COMMENTS: STATION NUMBER 185-A

COUNTY (0000):
SITE ADDR: MUNICIPAL BUILDING
STATION TYPE (12): CENTER CITY - RESIDENTIAL
AQCR (224): HAMPTON ROADS
DIFF. GMT: WEST 05 HOURS

UTM ZONE: 18
UTM NORTHING: 4126430
UTM EASTING: 0368530
ELEVATION ABOVE GROUND: 066 FT.
ELEVATION ABOVE MSL: 0399 FT.

LOCATION: WINCHESTER
SITECODE: 483800001F01
AGENCY TYPE: STATE
LATITUDE: D. 59 M. 57 S. S
LONGITUDE: 78 D. 48 M. 46 S. W
SUPPORTING AGENCY: VIRGINIA STATE AIR POLLUTION CONTROL BOARD
COMMENTS: STATION NUMBER 134A

COUNTY (0000): WINCHESTER
SITE ADDR: BOSCAWEN STREET
STATION TYPE (13): CENTER CITY - COMMERCIAL
AQCR (226): VALLEY OF VIRGINIA
DIFF. GMT: WEST 05 HOURS

UTM ZONE: 17
UTM NORTHING: 4342830
UTM EASTING: 0763400
ELEVATION ABOVE GROUND: 039 FT.
ELEVATION ABOVE MSL: 0754 FT.

LOCATION: WISE COUNTY
SITECODE: 483620001F02
AGENCY TYPE: STATE
LATITUDE: D. 59 M. 59 S. S
LONGITUDE: 82 D. 10 M. 35 S. W
SUPPORTING AGENCY: VIRGINIA STATE AIR POLLUTION CONTROL BOARD
COMMENTS: STATION NUMBER 2-A

COUNTY (3420): WISE CO
SITE ADDR: CRANES NEST
STATION TYPE (21): SUBURBAN - INDUSTRIAL
AQCR (207): EASTERN TENNESSEE-SOUTHWESTERN VIRGINIA
DIFF. GMT: WEST 05 HOURS

UTM ZONE: 17
UTM NORTHING: 4092800
UTM EASTING: 0338130
ELEVATION ABOVE GROUND: 010 FT.
ELEVATION ABOVE MSL: 1804 FT.

VIRGINIA

LOCATION: WISE COUNTY
SITECODE: 483620002F02
AGENCY TYPE: STATE
LATITUDE: D. 59 M. 59 S. S
LONGITUDE: 82 D. 7 M. 21 S. W
SUPPORTING AGENCY: VIRGINIA STATE AIR POLLUTION CONTROL BOARD
COMMENTS: STATION NUMBER 2-B

COUNTY (3420): WISE CO
SITE ADDR: NEAR U S 23 (ESSERVILLE)
STATION TYPE (22): SUBURBAN - RESIDENTIAL
AQCR (207): EASTERN TENNESSEE-SOUTHWESTERN VIRGINIA
DIFF. GMT: WEST 05 HOURS

UTM ZONE: 17
UTM NORTHING: 4091300
UTM EASTING: 0375100
ELEVATION ABOVE GROUND: 010 FT.
ELEVATION ABOVE MSL: 2460 FT.

LOCATION: WISE COUNTY
SITECODE: 483620033F02
AGENCY TYPE: STATE
LATITUDE: 36 D. 56 M. 54 S. N
LONGITUDE: 82 D. 29 M. 29 S. W
SUPPORTING AGENCY: VIRGINIA STATE AIR POLLUTION CONTROL BOARD
COMMENTS: STATION NUMBER 2C

COUNTY (3420): WISE CO
SITE ADDR: COEBURN HIGH SCHOOL (COEBURN)
STATION TYPE (12): CENTER CITY - RESIDENTIAL
AQCR (207): EASTERN TENNESSEE-SOUTHWESTERN VIRGINIA
DIFF. GMT: WEST 05 HOURS

UTM ZONE: 17
UTM NORTHING: 4089950
UTM EASTING: 0336700
ELEVATION ABOVE GROUND: 014 FT.
ELEVATION ABOVE MSL: 2112 FT.

LOCATION: WOODBRIDGE
SITECODE: 493630031F01
AGENCY TYPE: STATE
LATITUDE: D. 59 M. 58 S. S
LONGITUDE: 76 D. 47 M. 37 S. W
SUPPORTING AGENCY: VIRGINIA STATE AIR POLLUTION CONTROL BOARD
COMMENTS: STATION NUMBER 45-B

COUNTY (2523): PRINCE WILLIAM CO
SITE ADDR: GARFIELD HEALTH DEPARTMENT 91 CARDINAL DR
STATION TYPE (35): RURAL - UNQUALIFIED
AQCR (047): NATIONAL CAPITAL
DIFF. GMT: WEST 05 HOURS

UTM ZONE: 18
UTM NORTHING: 4275000
UTM EASTING: 0330400
ELEVATION ABOVE GROUND: 023 FT.
ELEVATION ABOVE MSL: 0387 FT.

LOCATION: WOODBRIDGE
SITECODE: 493630032F01
AGENCY TYPE: STATE
LATITUDE: D. 59 M. 58 S. S
LONGITUDE: 76 D. 46 M. 49 S. W
SUPPORTING AGENCY: VIRGINIA STATE AIR POLLUTION CONTROL BOARD
COMMENTS: STATION NUMBER 45-H

COUNTY (2523): PRINCE WILLIAM CO
SITE ADDR: WFPCO BUILDING - 1416 JEFF DAVIS HWY
STATION TYPE (22): SUBURBAN - RESIDENTIAL
AQCR (047): NATIONAL CAPITAL
DIFF. GMT: WEST 05 HOURS

UTM ZONE: 18
UTM NORTHING: 4277700
UTM EASTING: 0330900
ELEVATION ABOVE GROUND: 033 FT.
ELEVATION ABOVE MSL: 0102 FT.

LOCATION: WYTHE COUNTY
SITECODE: 483660031A03
AGENCY TYPE: FRA/ATMOS. SURV.
LATITUDE: D. M. S.
LONGITUDE: D. M. S.
SUPPORTING AGENCY: BUREAU OF SPORT FISHERIES + WILDLIFE
COMMENTS:

COUNTY (3663): WYTHE CO
SITE ADDR: MAX MEADOWS ROUTE 2 HWY 333
STATION TYPE (41): REMOTE
AQCR (207): EASTERN TENNESSEE-SOUTHWESTERN VIRGINIA
DIFF. GMT: WEST 05 HOURS

UTM ZONE:
UTM NORTHING:
UTM EASTING:
ELEVATION ABOVE GROUND: 033 FT.
ELEVATION ABOVE MSL: 1980 FT.

LOCATION: WYTHEVILLE
SITECODE: 483660031F01
AGENCY TYPE: STATE
LATITUDE: 1 D. M. S. N
LONGITUDE: 81 D. 3 M. 34 S. W
SUPPORTING AGENCY: VIRGINIA STATE AIR POLLUTION CONTROL BOARD
COMMENTS: STATION NUMBER 16-A

COUNTY (3663): WYTHE CO
SITE ADDR: WYTHEVILLE COMM COLLEGE 1000 EAST MAIN ST
STATION TYPE (22): SUBURBAN - RESIDENTIAL
AQCR (207): EASTERN TENNESSEE-SOUTHWESTERN VIRGINIA
DIFF. GMT: WEST 05 HOURS

UTM ZONE: 17
UTM NORTHING: 4089800
UTM EASTING: 0349300
ELEVATION ABOVE GROUND: 035 FT.
ELEVATION ABOVE MSL: 2378 FT.

LOCATION: YORK COUNTY
SITECODE: 483690031F02
AGENCY TYPE: STATE
LATITUDE: D. 59 M. 59 S. S
LONGITUDE: 76 D. 12 M. 3 S. W
SUPPORTING AGENCY: VIRGINIA STATE AIR POLLUTION CONTROL BOARD
COMMENTS: STATION NUMBER 89-A

COUNTY (3690): YORK CO
SITE ADDR: COUNTY JAIL
STATION TYPE (21): SUBURBAN - INDUSTRIAL
AQCR (223): HAMPTON ROADS
DIFF. GMT: WEST 05 HOURS

UTM ZONE: 18
UTM NORTHING: 4122000
UTM EASTING: 0366400
ELEVATION ABOVE GROUND: 023 FT.
ELEVATION ABOVE MSL: 0067 FT.

LOCATION: YORK COUNTY
SITECODE: 483690032F02
AGENCY TYPE: STATE
LATITUDE: D. 59 M. 59 S. S
LONGITUDE: 76 D. 13 M. 45 S. W
SUPPORTING AGENCY: VIRGINIA STATE AIR POLLUTION CONTROL BOARD
COMMENTS: STATION NUMBER 89-C

COUNTY (3690): YORK CO
SITE ADDR: FINGER PIER (SEG PES TRAIN STR (YORKTOWN)
STATION TYPE (35): RURAL - UNQUALIFIED
AQCR (223): HAMPTON ROADS
DIFF. GMT: WEST 05 HOURS

UTM ZONE: 18
UTM NORTHING: 4120800
UTM EASTING: 0366800
ELEVATION ABOVE GROUND: 016 FT.
ELEVATION ABOVE MSL: 0010 FT.

LOCATION: ABERDEEN
SITECODE: 490[illegible]
AGENCY TYPE: STATE
LATITUDE: 46 D. [illegible] M. 15 S. N
LONGITUDE: 116 D. [illegible] M. [illegible] S. W
SUPPORTING AGENCY: WASHINGTON STATE DEPARTMENT OF ECOLOGY
COMMENTS: OPERATED BY OLYMPIC AIR POLLUTION CONTROL AUTHORITY (G1402134)

COUNTY (1940): GRAYS HARBOR CO
SITE ADDR: [illegible] CITY HALL [illegible]
STATION TYPE (13): CENTER CITY - COMMERCIAL
AQCR (228): OLYMPIA-NORTHWEST WASHINGTON
DIFF. GMT: WEST 08 HOURS

UTM ZONE: 10
UTM NORTHING: 3520744
UTM EASTING: 0034815
ELEVATION ABOVE GROUND: 75 FT.
ELEVATION ABOVE MSL: 240 FT.

LOCATION: ABERDEEN
SITECODE: 490[illegible]
AGENCY TYPE: DISTRICT
LATITUDE: 46 D. 59 M. 11 S. N
LONGITUDE: 128 D. 50 M. 55 S. W
SUPPORTING AGENCY: WASHINGTON STATE DEPARTMENT OF ECOLOGY
COMMENTS: OPERATED BY OAPCA (G1402101)

COUNTY (1940): GRAYS HARBOR CO
SITE ADDR: ABERDEEN CITY HALL MARKET & E STREET
STATION TYPE (13): CENTER CITY - COMMERCIAL
AQCR (228): OLYMPIA-NORTHWEST WASHINGTON
DIFF. GMT:

UTM ZONE: 10
UTM NORTHING: 5320620
UTM EASTING: 0004[illegible]
ELEVATION ABOVE GROUND: 10 FT.
ELEVATION ABOVE MSL: FT.

LOCATION: ABERDEEN
SITECODE: 490[illegible]
AGENCY TYPE: STATE
LATITUDE: 46 D. 56 M. [illegible] S. N
LONGITUDE: 123 D. 23 M. 25 S. W
SUPPORTING AGENCY: WASHINGTON STATE DEPARTMENT OF ECOLOGY
COMMENTS: OPERATED BY OAPCA (G1402133) DISCONTINUED 2-2-71

COUNTY (1940): GRAYS HARBOR CO
SITE ADDR: ABERDEEN RESERVOIR 8TH STREET
STATION TYPE (31): RURAL - NEAR URBAN
AQCR (228): OLYMPIA-NORTHWEST WASHINGTON
DIFF. GMT: WEST 08 HOURS

UTM ZONE: 10
UTM NORTHING: 5320633
UTM EASTING: 0006[illegible]
ELEVATION ABOVE GROUND: 240 FT.
ELEVATION ABOVE MSL: 3300 FT.

LOCATION: ABERDEEN
SITECODE: 490[illegible]
AGENCY TYPE: DISTRICT
LATITUDE: [illegible] D. 51 M. 53 S. N
LONGITUDE: 127 D. 6 M. 53 S. W
SUPPORTING AGENCY: WASHINGTON STATE DEPARTMENT OF ECOLOGY
COMMENTS: OPERATED BY OLYMPIC AIR POLLUTION CONTROL AUTHORITY (G1402101)

COUNTY (1940): GRAYS HARBOR CO
SITE ADDR: ABERDEEN COMMUNITY HOSP 915 ANDERSON DR
STATION TYPE (22): SUBURBAN - RESIDENTIAL
AQCR (228): OLYMPIA-NORTHWEST WASHINGTON
DIFF. GMT: WEST 08 HOURS

UTM ZONE: 10
UTM NORTHING: 5321330
UTM EASTING: 0004[illegible]
ELEVATION ABOVE GROUND: 315 FT.
ELEVATION ABOVE MSL: 3230 FT.

LOCATION: ADAMS COUNTY
SITECODE: 490[illegible]
AGENCY TYPE: STATE
LATITUDE: [illegible] D. 47 M. 33 S. N
LONGITUDE: 121 D. 13 M. 33 S. W
SUPPORTING AGENCY: WASHINGTON STATE DEPARTMENT OF ECOLOGY
COMMENTS: (A0130001)

COUNTY (1940): ADAMS CO
SITE ADDR: MENNONITE CHURCH 2.5 MI NE-90 ON DAMON RD
STATION TYPE (41): REMOTE
AQCR (062): EASTERN WASHINGTON-NORTHERN IDAHO
DIFF. GMT: WEST 08 HOURS

UTM ZONE: 11
UTM NORTHING: 5321331
UTM EASTING: 0037[illegible]
ELEVATION ABOVE GROUND: 015 FT.
ELEVATION ABOVE MSL: 1650 FT.

LOCATION: ADAMS COUNTY
SITECODE: 490[illegible]
AGENCY TYPE: STATE
LATITUDE: 47 D. 27 M. 33 S. N
LONGITUDE: 118 D. 22 M. 33 S. W
SUPPORTING AGENCY: WASHINGTON STATE DEPARTMENT OF ECOLOGY
COMMENTS: (A0172001)

COUNTY (1940): ADAMS CO
SITE ADDR: HIGH SCHOOL 107 E. 7TH ST. (RITZVILLE)
STATION TYPE (22): SUBURBAN - RESIDENTIAL
AQCR (062): EASTERN WASHINGTON-NORTHERN IDAHO
DIFF. GMT: WEST 08 HOURS

UTM ZONE: 11
UTM NORTHING: 5210748
UTM EASTING: 395707
ELEVATION ABOVE GROUND: 060 FT.
ELEVATION ABOVE MSL: 1817 FT.

LOCATION: ADAMS COUNTY
SITECODE: 490[illegible]
AGENCY TYPE: STATE
LATITUDE: 47 D. 54 M. 5 S. N
LONGITUDE: 118 D. 35 M. 32 S. W
SUPPORTING AGENCY: WASHINGTON STATE DEPT OF ECOLOGY
COMMENTS: A0130002

COUNTY (1940): ADAMS CO
SITE ADDR: WSU DRY LAND EXPERIMENT STATION (LIND)
STATION TYPE (41): REMOTE
AQCR (062): EASTERN WASHINGTON-NORTHERN IDAHO
DIFF. GMT: WEST 08 HOURS

UTM ZONE: 11
UTM NORTHING: 5306450
UTM EASTING: 0381300
ELEVATION ABOVE GROUND: 015 FT.
ELEVATION ABOVE MSL: 1700 FT.

LOCATION: ANACORTES WASH
SITECODE: 490[illegible]
AGENCY TYPE: DISTRICT
LATITUDE: 4 D. 50 M. 50 S. N
LONGITUDE: 127 D. 1 M. 44 S. W
SUPPORTING AGENCY: WASHINGTON STATE DEPARTMENT OF ECOLOGY
COMMENTS: OPER BY NORTH WEST AIR POLLUTION AUTHORITY (C2902008)

COUNTY (1940): SKAGIT CO
SITE ADDR: PUBLISHER'S PAPER 3519 V ST
STATION TYPE (21): SUBURBAN - INDUSTRIAL
AQCR (228): OLYMPIA-NORTHWEST WASHINGTON
DIFF. GMT:

UTM ZONE: 10
UTM NORTHING: 5537380
UTM EASTING: 0052920
ELEVATION ABOVE GROUND: 150 FT.
ELEVATION ABOVE MSL: 0900 FT.
DISCONTINUED 2-2-71

LOCATION: ANACORTES
SITECODE: 490[illegible]
AGENCY TYPE: STATE
LATITUDE: 48 D. 30 M. 45 S. N
LONGITUDE: 122 D. 36 M. 36 S. W
SUPPORTING AGENCY: WASHINGTON STATE DEPT OF ECOLOGY
COMMENTS:

COUNTY (1940): SKAGIT CO
SITE ADDR: BRYANT'S MARINA F 12 & COMMERCIAL
STATION TYPE (23): SUBURBAN - COMMERCIAL
AQCR (228): OLYMPIA-NORTHWEST WASHINGTON
DIFF. GMT: WEST 08 HOURS

UTM ZONE: 10
UTM NORTHING: 5373100
UTM EASTING: 0052830
ELEVATION ABOVE GROUND: 015 FT.
ELEVATION ABOVE MSL: 0010 FT.

LOCATION: ANACORTES WASH
SITECODE: 490[illegible]
AGENCY TYPE: DISTRICT
LATITUDE: 4 D. 50 M. 57 S. N
LONGITUDE: 127 D. 1 M. 45 S. W
SUPPORTING AGENCY: WASHINGTON STATE DEPARTMENT OF ECOLOGY
COMMENTS: OPER BY NORTH WEST AIR POLLUTION AUTHORITY (C2902010)

COUNTY (1940): SKAGIT CO
SITE ADDR: BRYANT'S MARINA 200 E 12TH & COMMERCIAL
STATION TYPE (11): CENTER CITY - INDUSTRIAL
AQCR (228): OLYMPIA-NORTHWEST WASHINGTON
DIFF. GMT:

UTM ZONE: 10
UTM NORTHING: 5537310
UTM EASTING: 0052880
ELEVATION ABOVE GROUND: 010 FT.
ELEVATION ABOVE MSL: 0016 FT.

LOCATION: ANACORTES
SITECODE: 490[illegible]
AGENCY TYPE: STATE
LATITUDE: 97 D. 17 M. 4 S. N
LONGITUDE: 128 D. 2 M. 38 S. W
SUPPORTING AGENCY: WASHINGTON STATE DEPARTMENT OF ECOLOGY
COMMENTS: OPERATED BY NWAPC A (C2902018)

COUNTY (1940): SKAGIT CO
SITE ADDR: CAP SANTE-PACKARD
STATION TYPE (00):
AQCR (228): OLYMPIA-NORTHWEST WASHINGTON
DIFF. GMT: WEST 08 HOURS

UTM ZONE: 10
UTM NORTHING: 5537420
UTM EASTING: 0052960
ELEVATION ABOVE GROUND: 010 FT.
ELEVATION ABOVE MSL: 15 FT.

LOCATION: AUBURN
SITECODE: 490[illegible]
AGENCY TYPE: DISTRICT
LATITUDE: 4 D. 43 M. 53 S. N
LONGITUDE: 127 D. M. 7 S. W
SUPPORTING AGENCY: WASHINGTON STATE DEPARTMENT OF ECOLOGY
COMMENTS: OPER BY PUGET SOUND AIR POLLUTION CONTROL AGENCY (B1704K06)

COUNTY (0980): KING CO
SITE ADDR: AUBURN ANIMAL SHELTER 100 30TH NE
STATION TYPE (31): RURAL - NEAR URBAN
AQCR (229): PUGET SOUND
DIFF. GMT:

UTM ZONE: 10
UTM NORTHING: 0524229
UTM EASTING: 0005[illegible]836
ELEVATION ABOVE GROUND: 020 FT.
ELEVATION ABOVE MSL: 0030 FT.
DISCONTINUED 3-31-70

LOCATION: AUBURN
SITECODE: 490[illegible]
AGENCY TYPE: DISTRICT
LATITUDE: D. M. S.
LONGITUDE: D. M. S.
SUPPORTING AGENCY: PUGET SOUND APCA
COMMENTS:

COUNTY ( ):
SITE ADDR: AUBURN APARTMENTS 115 E. MAIN
STATION TYPE ( ):
AQCR (229): PUGET SOUND
DIFF. GMT: WEST 08 HOURS

UTM ZONE:
UTM NORTHING:
UTM EASTING:
ELEVATION ABOVE GROUND: FT.
ELEVATION ABOVE MSL: FT.

WASHINGTON

```
LOCATION: AUBURN                    COUNTY (0980): KING CO                                          UTM ZONE: 10
SITECODE: 490100003101              SITE ADDR: SEA-KING CO HEALTH DEPT 20 AUBURN AVE                UTM NORTHING: 0523948
AGENCY TYPE: DISTRICT               STATION TYPE (13): CENTER CITY - COMMERCIAL                     UTM EASTING: 00055848
LATITUDE:  4 D. 43 M. 44 S. N       AQCR (229): PUGET SOUND                                         ELEVATION ABOVE GROUND:  90 FT.
LONGITUDE: 127 D.    M.  6 S. W     DIFF. GMT: WEST 08 HOURS                                        ELEVATION ABOVE MSL:      FT.
SUPPORTING AGENCY: WASHINGTON STATE DEPARTMENT OF ECOLOGY
COMMENTS: OPERATED BY PSAPCA (81704K51)

LOCATION: BELLEVUE                  COUNTY (0980): KING CO                                          UTM ZONE: 10
SITECODE: 490120001101              SITE ADDR: FIRE PROT DIST 14 14822 BELLEVUEREDMOND              UTM NORTHING: 0527500
AGENCY TYPE: DISTRICT               STATION TYPE (13): CENTER CITY - COMMERCIAL                     UTM EASTING: 00056651
LATITUDE:  4 D. 45 M. 39 S. N       AQCR (229): PUGET SOUND                                         ELEVATION ABOVE GROUND:  28 FT.
LONGITUDE: 126 D. 59 M. 47 S. W     DIFF. GMT:                                                      ELEVATION ABOVE MSL: 0048 FT.
SUPPORTING AGENCY: WASHINGTON STATE DEPARTMENT OF ECOLOGY
COMMENTS: OPERATED BY PUGET SOUND AIR POLLUTION CONTROL AGENCY (81708K08)   DISCONTINUED 4-1-70

LOCATION: BELLEVUE                  COUNTY (0980): KING CO                                          UTM ZONE: 10
SITECODE: 490120002101              SITE ADDR: PUGET POWER BLDG 10604 NE 4TH                        UTM NORTHING: 0527355
AGENCY TYPE: DISTRICT               STATION TYPE (13): CENTER CITY - COMMERCIAL                     UTM EASTING: 00056036
LATITUDE:  4 D. 45 M. 34 S. N       AQCR (229): PUGET SOUND                                         ELEVATION ABOVE GROUND: 250 FT.
LONGITUDE: 127 D.    M.  1 S. W     DIFF. GMT:                                                      ELEVATION ABOVE MSL: 0000 FT.
SUPPORTING AGENCY: WASHINGTON STATE DEPARTMENT OF ECOLOGY
COMMENTS: OPERATED BY PUGET SOUND AIR POLLUTION CONTROL AGENCY (81709K53)

LOCATION: BELLINGHAM                COUNTY (    ):                                                  UTM ZONE:
SITECODE: 490140001F01              SITE ADDR: 3410 MARINE DRIVE BELLINGHAM WASH 98225              UTM NORTHING:
AGENCY TYPE: STATE                  STATION TYPE (  ):                                              UTM EASTING:
LATITUDE:    D.    M.    S.         AQCR (229): OLYMPIA-NORTHWEST WASHINGTON                        ELEVATION ABOVE GROUND:     FT.
LONGITUDE:    D.    M.    S.        DIFF. GMT: WEST 08 HOURS                                        ELEVATION ABOVE MSL:   12 FT.
SUPPORTING AGENCY: WASHINGTON STATE DEPARTMENT OF HEALTH
COMMENTS:

LOCATION: BELLINGHAM                COUNTY (    ):                                                  UTM ZONE:
SITECODE: 490140002A50              SITE ADDR: 509 GIRARD STREET                                    UTM NORTHING:
AGENCY TYPE: FRA/ATMOS. SURV.       STATION TYPE (  ):                                              UTM EASTING:
LATITUDE:    D.    M.    S.         AQCR (229): OLYMPIA-NORTHWEST WASHINGTON                        ELEVATION ABOVE GROUND:  12 FT.
LONGITUDE:    D.    M.    S.        DIFF. GMT: WEST 08 HOURS                                        ELEVATION ABOVE MSL:   50 FT.
SUPPORTING AGENCY: WASHINGTON STATE DEPARTMENT OF HEALTH
COMMENTS:

LOCATION: BELLINGHAM                COUNTY (2400): WHATCOM CO                                       UTM ZONE: 10
SITECODE: 490140002101              SITE ADDR: BELL WHAT HEALTH DEPT 509 GIRARD ST                  UTM NORTHING: 0540020
AGENCY TYPE: DISTRICT               STATION TYPE (13): CENTER CITY - COMMERCIAL                     UTM EASTING: 00053830
LATITUDE:  4 D. 52 M. 26 S. N       AQCR (229): OLYMPIA-NORTHWEST WASHINGTON                        ELEVATION ABOVE GROUND: 060 FT.
LONGITUDE: 127 D.  1 M. 15 S. W     DIFF. GMT: WEST 08 HOURS                                        ELEVATION ABOVE MSL: 0075 FT.
SUPPORTING AGENCY: WASHINGTON STATE DEPARTMENT OF ECOLOGY
COMMENTS: OPERATED BY NWAPA (37061061)

LOCATION: BELLINGHAM WASH           COUNTY (2400): WHATCOM CO                                       UTM ZONE: 10
SITECODE: 490140003101              SITE ADDR: COLUMBIA CEMENT NW01 3410 MARINE DR                  UTM NORTHING: 0540180
AGENCY TYPE: DISTRICT               STATION TYPE (21): SUBURBAN - INDUSTRIAL                        UTM EASTING: 00053500
LATITUDE:  4 D. 52 M. 31 S. N       AQCR (229): OLYMPIA-NORTHWEST WASHINGTON                        ELEVATION ABOVE GROUND: 090 FT.
LONGITUDE: 127 D.  1 M. 25 S. W     DIFF. GMT: WEST 08 HOURS                                        ELEVATION ABOVE MSL: 0095 FT.
SUPPORTING AGENCY: WASHINGTON STATE DEPARTMENT OF ECOLOGY
COMMENTS: OPERATED BY NORTH WEST AIR POLLUTION AUTHORITY (03706001)

LOCATION: BELLINGHAM WASH           COUNTY (2400): WHATCOM CO                                       UTM ZONE: 10
SITECODE: 490140004101              SITE ADDR: HATONTS MHP 3031 ELDRIDGE                            UTM NORTHING: 0540100
AGENCY TYPE: DISTRICT               STATION TYPE (21): SUBURBAN - INDUSTRIAL                        UTM EASTING: 00053400
LATITUDE:  4 D. 52 M. 28 S. N       AQCR (229): OLYMPIA-NORTHWEST WASHINGTON                        ELEVATION ABOVE GROUND: 060 FT.
LONGITUDE: 127 D.  1 M. 22 S. W     DIFF. GMT:                                                      ELEVATION ABOVE MSL: 0300 FT.
SUPPORTING AGENCY: WASHINGTON STATE DEPARTMENT OF ECOLOGY
COMMENTS: OPERATED BY NORTH WEST AIR POLLUTION AUTHORITY (03706006)

LOCATION: BELLINGHAM                COUNTY (2400): WHATCOM CO                                       UTM ZONE: 10
SITECODE: 490140005101              SITE ADDR: PRSHIG SHEET METAL 119 W CHESTNUT                    UTM NORTHING: 0539940
AGENCY TYPE: DISTRICT               STATION TYPE (11): CENTER CITY - INDUSTRIAL                     UTM EASTING: 00053810
LATITUDE:  4 D. 52 M. 23 S. N       AQCR (229): OLYMPIA-NORTHWEST WASHINGTON                        ELEVATION ABOVE GROUND: 060 FT.
LONGITUDE: 127 D.  1 M. 15 S. W     DIFF. GMT: WEST 08 HOURS                                        ELEVATION ABOVE MSL: 0064 FT.
SUPPORTING AGENCY: WASHINGTON STATE DEPARTMENT OF ECOLOGY
COMMENTS: OPERATED BY NWAPA (03706007) DISCONTINUED 6-5-69

LOCATION: BELLINGHAM                COUNTY (2400): WHATCOM CO                                       UTM ZONE: 10
SITECODE: 490140006101              SITE ADDR: DYKLAND 3243 LOCUST                                  UTM NORTHING: 0540230
AGENCY TYPE: DISTRICT               STATION TYPE (22): SUBURBAN - RESIDENTIAL                       UTM EASTING: 00053480
LATITUDE:  4 D. 52 M. 37 S. N       AQCR (229): OLYMPIA-NORTHWEST WASHINGTON                        ELEVATION ABOVE GROUND: 120 FT.
LONGITUDE: 127 D.  1 M. 26 S. W     DIFF. GMT: WEST 08 HOURS                                        ELEVATION ABOVE MSL: 0130 FT.
SUPPORTING AGENCY: WASHINGTON STATE DEPARTMENT OF ECOLOGY
COMMENTS: OPERATED BY NWAPA (03706017)

LOCATION: BELLINGHAM                COUNTY (2400): WHATCOM CO                                       UTM ZONE: 10
SITECODE: 490140007F01              SITE ADDR: COUNTY YARD H E FAIRAGUT ST                          UTM NORTHING: 0540050
AGENCY TYPE: STATE                  STATION TYPE (23): SUBURBAN - COMMERCIAL                        UTM EASTING: 00053700
LATITUDE: 4 D. 52 M. 4 S. N         AQCR (229): OLYMPIA-NORTHWEST WASHINGTON                        ELEVATION ABOVE GROUND: 060 FT.
LONGITUDE: 127 D. 56 M. 49 S. W     DIFF. GMT: WEST 08 HOURS                                        ELEVATION ABOVE MSL: 0095 FT.
SUPPORTING AGENCY: WASHINGTON STATE DEPARTMENT OF ECOLOGY
COMMENTS: (03706014) DISCONTINUED 11-1-70

LOCATION: BELLINGHAM                COUNTY (2400): WHATCOM CO                                       UTM ZONE: 10
SITECODE: 490140008101              SITE ADDR: WHATCOM COUNTY GARAGE 1815 G ST., BELLING            UTM NORTHING: 0540350
AGENCY TYPE: DISTRICT               STATION TYPE (23): SUBURBAN - COMMERCIAL                        UTM EASTING: 00054790
LATITUDE:  4 D. 52 M. 26 S. N       AQCR (229): OLYMPIA-NORTHWEST WASHINGTON                        ELEVATION ABOVE GROUND: 015 FT.
LONGITUDE: 127 D.  1 M. 16 S. W     DIFF. GMT: WEST 08 HOURS                                        ELEVATION ABOVE MSL: 0365 FT.
SUPPORTING AGENCY: WASHINGTON STATE DEPARTMENT OF ECOLOGY
COMMENTS: OPERATED BY NORTHWEST AIR POLLUTION AUTHORITY (03706012)

LOCATION: BREMERTON                 COUNTY (1200): KITSAP CO                                        UTM ZONE: 10
SITECODE: 490180001F01              SITE ADDR: BREMERTON CITY HALL 239 4TH                          UTM NORTHING: 0526790
AGENCY TYPE: STATE                  STATION TYPE (13): CENTER CITY - COMMERCIAL                     UTM EASTING: 00352335
LATITUDE: 36 D. 12 M. 44 S. N       AQCR (229): PUGET SOUND                                         ELEVATION ABOVE GROUND: 050 FT.
LONGITUDE: 110 D. 47 M. 29 S. W     DIFF. GMT: WEST 08 HOURS                                        ELEVATION ABOVE MSL: 0280 FT.
SUPPORTING AGENCY: WASHINGTON STATE DEPARTMENT OF ECOLOGY
COMMENTS: (51806001)
```

```
LOCATION: BREMERTON                 COUNTY (1020): KITSAP CO                    UTM ZONE: 10
SITECODE: 490180002101              SITE ADDR: DEWEY JR HI SCHOOL PERRY AVE & HOLMAN ST   UTM NORTHING: 0526969
AGENCY TYPE: DISTRICT               STATION TYPE (22): SUBURBAN - RESIDENTIAL   UTM EASTING: 0005214
LATITUDE:  4 D. 45 M. 21 S. N       AQCR (229): PUGET SOUND                     ELEVATION ABOVE GROUND: 333 FT.
LONGITUDE: 122 D.  1 M. 42 S. W     DIFF. GMT: WEST 08 HOURS                    ELEVATION ABOVE MSL:      FT.
SUPPORTING AGENCY: WASHINGTON STATE DEPARTMENT OF ECOLOGY
COMMENTS: OPERATED BY PSAPCA (R1306801)

LOCATION: BURLINGTON                COUNTY (1940): SKAGIT CO                    UTM ZONE: 10
SITECODE: 490220001F01              SITE ADDR: 1338 SKAGIT VILLAGE              UTM NORTHING: 5360530
AGENCY TYPE: STATE                  STATION TYPE (12): CENTER CITY - RESIDENTIAL UTM EASTING: 0355303
LATITUDE: 48 D. 29 M. 44 S. N       AQCR (228): OLYMPIA-NORTHWEST WASHINGTON    ELEVATION ABOVE GROUND: 017 FT.
LONGITUDE: 122 D. 19 M.  5 S. W     DIFF. GMT: WEST 08 HOURS                    ELEVATION ABOVE MSL: 0036 FT.
SUPPORTING AGENCY: WASHINGTON STATE DEPT OF ECOLOGY
COMMENTS: A2906001

LOCATION: CAMAS                     COUNTY (0360): CLARK CO                     UTM ZONE: 10
SITECODE: 490240001F01              SITE ADDR: CITY PUMP STATION 400 NW 7TH AVE UTM NORTHING: 5504734
AGENCY TYPE: STATE                  STATION TYPE (22): SUBURBAN - RESIDENTIAL   UTM EASTING: 0335458
LATITUDE: 62 D. 21 M. 20 S. N       AQCR (193): PORTLAND                        ELEVATION ABOVE GROUND: 123 FT.
LONGITUDE: 127 D. 11 M. 41 S. W     DIFF. GMT: WEST 08 HOURS                    ELEVATION ABOVE MSL: 0133 FT.
SUPPORTING AGENCY: WASHINGTON STATE DEPARTMENT OF ECOLOGY
COMMENTS: (A0614004)

LOCATION: CAMAS                     COUNTY (0360): CLARK CO                     UTM ZONE: 10
SITECODE: 490240002F01              SITE ADDR: CITY HALL 631 NE 4TH             UTM NORTHING: 5504734
AGENCY TYPE: STATE                  STATION TYPE (13): CENTER CITY - COMMERCIAL UTM EASTING: 0335458
LATITUDE: 62 D. 21 M. 20 S. N       AQCR (193): PORTLAND                        ELEVATION ABOVE GROUND: 123 FT.
LONGITUDE: 127 D. 11 M. 41 S. W     DIFF. GMT: WEST 08 HOURS                    ELEVATION ABOVE MSL: 0133 FT.
SUPPORTING AGENCY: WASHINGTON STATE DEPARTMENT OF ECOLOGY
COMMENTS: (A0614005)

LOCATION: CAMAS                     COUNTY (0360): CLARK CO                     UTM ZONE: 10
SITECODE: 490240003F02              SITE ADDR: FULLER BLDG 316 NE CEDAR         UTM NORTHING: 5504700
AGENCY TYPE: STATE                  STATION TYPE (13): CENTER CITY - COMMERCIAL UTM EASTING: 0335470
LATITUDE:  4 D. 33 M. 21 S. N       AQCR (193): PORTLAND                        ELEVATION ABOVE GROUND: 036 FT.
LONGITUDE: 127 D.    M. 41 S. W     DIFF. GMT: WEST 08 HOURS                    ELEVATION ABOVE MSL: 0133 FT.
SUPPORTING AGENCY: WASHINGTON STATE DEPARTMENT OF ECOLOGY
COMMENTS: (A0614006)

LOCATION: CENTRALIA                 COUNTY (1100): LEWIS CO                     UTM ZONE: 10
SITECODE: 490260001101              SITE ADDR: LEWIS & CLARK HOTEL 117 W MAGNOLIA UTM NORTHING: 5503247
AGENCY TYPE: DISTRICT               STATION TYPE (13): CENTER CITY - COMMERCIAL UTM EASTING: 0352413
LATITUDE:  4 D. 37 M. 30 S. N       AQCR (193): PORTLAND                        ELEVATION ABOVE GROUND: 183 FT.
LONGITUDE: 127 D.  1 M. 54 S. W     DIFF. GMT: WEST 08 HOURS                    ELEVATION ABOVE MSL: 0285 FT.
SUPPORTING AGENCY: WASHINGTON STATE DEPARTMENT OF ECOLOGY
COMMENTS: OPERATED BY SWAPCA (D2114001)

LOCATION: CENTRALIA                 COUNTY (1100): LEWIS CO                     UTM ZONE: 10
SITECODE: 490260002F01              SITE ADDR: SW WASHINGTON FAIRGROUNDS 1725 S GOLD UTM NORTHING: 5170640
AGENCY TYPE: STATE                  STATION TYPE (23): SUBURBAN - COMMERICAL    UTM EASTING: 0502950
LATITUDE: 46 D. 41 M. 28 S. N       AQCR (193): PORTLAND                        ELEVATION ABOVE GROUND: 015 FT.
LONGITUDE: 122 D. 57 M. 41 S. W     DIFF. GMT: WEST 08 HOURS                    ELEVATION ABOVE MSL: 0170 FT.
SUPPORTING AGENCY: WASHINGTON STATE DEPT OF ECOLOGY
COMMENTS: A2100001

LOCATION: CENTRALIA                 COUNTY (1100): LEWIS CO                     UTM ZONE: 10
SITECODE: 490260003F01              SITE ADDR: CENTRALIA E SIDE N GOLD & HAM HILL RD UTM NORTHING: 5174600
AGENCY TYPE: STATE                  STATION TYPE (22): SUBURBAN - RESIDENTIAL   UTM EASTING: 0504300
LATITUDE: 46 D. 43 M. 36 S. N       AQCR (193): PORTLAND                        ELEVATION ABOVE GROUND: 039 FT.
LONGITUDE: 122 D. 56 M. 37 S. W     DIFF. GMT: WEST 08 HOURS                    ELEVATION ABOVE MSL: 0200 FT.
SUPPORTING AGENCY: WASHINGTON STATE DEPT. OF ECOLOGY
COMMENTS: A2114002

LOCATION: CHEHALIS                  COUNTY (1100): LEWIS CO                     UTM ZONE: 10
SITECODE: 490280001F01              SITE ADDR: BISHOP RD & ADAMS ST             UTM NORTHING: 5165330
AGENCY TYPE: STATE                  STATION TYPE (22): SUBURBAN - RESIDENTIAL   UTM EASTING: 0504500
LATITUDE: 46 D. 38 M. 36 S. N       AQCR (193): PORTLAND                        ELEVATION ABOVE GROUND: 009 FT.
LONGITUDE: 122 D. 56 M. 28 S. W     DIFF. GMT: WEST 08 HOURS                    ELEVATION ABOVE MSL: 0200 FT.
SUPPORTING AGENCY: WASHINGTON STATE DEPT. OF ECOLOGY
COMMENTS: A2116001

LOCATION: CHENEY                    COUNTY (2060): SPOKANE CO                   UTM ZONE: 11
SITECODE: 490320001F01              SITE ADDR: TURNBULL SLOUGH NATIONAL WILDLIFE REFUGE UTM NORTHING: 0525200
AGENCY TYPE: STATE                  STATION TYPE (00):                          UTM EASTING: 0004600
LATITUDE: 26 D. 59 M. 44 S. N       AQCR (062): EASTERN WASHINGTON-NORTHERN IDAHO ELEVATION ABOVE GROUND: 015 FT.
LONGITUDE: 106 D. 33 M. 42 S. W     DIFF. GMT: WEST 08 HOURS                    ELEVATION ABOVE MSL: 2269 FT.
SUPPORTING AGENCY: WASHINGTON STATE DEPARTMENT OF ECOLOGY
COMMENTS: OPERATED BY SPOKANE COUNTY AIR POLLUTION CONTROL AUTHORITY

LOCATION: CHENEY                    COUNTY (2060): SPOKANE CO                   UTM ZONE: 11
SITECODE: 490320001103              SITE ADDR: TURNBULL SLOUGH NATIONAL WILDLIFE REFUGE UTM NORTHING: 0525200
AGENCY TYPE: DISTRICT               STATION TYPE (39): RURAL - UNQUALIFIED      UTM EASTING: 0004600
LATITUDE:  4 D. 44 M. 23 S. N       AQCR (062): EASTERN WASHINGTON-NORTHERN IDAHO ELEVATION ABOVE GROUND: 015 FT.
LONGITUDE: 121 D.  5 M. 25 S. W     DIFF. GMT: WEST 08 HOURS                    ELEVATION ABOVE MSL: 2269 FT.
SUPPORTING AGENCY: WASHINGTON STATE DEPARTMENT OF ECOLOGY
COMMENTS: OPERATED BY SPOKANE COUNTY AIR POLLUTION CONTROL AUTHORITY (E32147

LOCATION: CLALLAM COUNTY            COUNTY (    ):                              UTM ZONE:
SITECODE: 490340001F01              SITE ADDR: END OF STATE HIGHWAY 9-A         UTM NORTHING:
AGENCY TYPE: STATE                  STATION TYPE (   ):                         UTM EASTING:
LATITUDE:    D.    M.    S.         AQCR (228): OLYMPIA-NORTHWEST WASHINGTON    ELEVATION ABOVE GROUND:   1 FT.
LONGITUDE:    D.    M.    S.        DIFF. GMT:                                  ELEVATION ABOVE MSL:  150 FT.
SUPPORTING AGENCY:
COMMENTS:

LOCATION: CLALLAM COUNTY            COUNTY (0340): CLALLAM CO                   UTM ZONE: 10
SITECODE: 490340002101              SITE ADDR: FORKS FIRE STA 1ST AVE NE & E DIV (FORKS) UTM NORTHING: 5311530
AGENCY TYPE: DISTRICT               STATION TYPE (13): CENTER CITY - COMMERCIAL UTM EASTING: 0039681O
LATITUDE: 47 D. 57 M.  3 S. N       AQCR (228): OLYMPIA-NORTHWEST WASHINGTON    ELEVATION ABOVE GROUND: 015 FT.
LONGITUDE: 124 D. 22 M. 55 S. W     DIFF. GMT: WEST 08 HOURS                    ELEVATION ABOVE MSL: 0393 FT.
SUPPORTING AGENCY: WASHINGTON STATE DEPT OF ECOLOGY
COMMENTS: OPERATED BY OLYMPIC AIR POLLUTION CONTROL AUTHORITY G0526406
```

WASHINGTON

LOCATION: CLARKSTON
SITECODE: 490380001A5D
AGENCY TYPE: EPA/AT&DS. SURV.
LATITUDE: D. M. S.
LONGITUDE: D. M. S.
SUPPORTING AGENCY:
COMMENTS:
COUNTY ( )
SITE ADDR: CITY HALL 830 5TH STREET
STATION TYPE ( ):
AQCR (062): EASTERN WASHINGTON-NORTHERN IDAHO
DIFF. GMT:
ITM ZONE:
ITM NORTHING:
ITM EASTING:
ELEVATION ABOVE GROUND: FT.
ELEVATION ABOVE MSL: FT.

LOCATION: CLARKSTON
SITECODE: 490380001F01
AGENCY TYPE: STATE
LATITUDE: 46 D. 38 M. 19 S. N
LONGITUDE: 121 D. 5 M. 24 S. W
SUPPORTING AGENCY: WASHINGTON STATE DEPARTMENT OF ECOLOGY
COMMENTS: (A0214004)
COUNTY (00803): ASOTIN CO
SITE ADDR: CLARKSTON CITY HALL 5TH & SYCAMORE
STATION TYPE (13): CENTER CITY - COMMERCIAL
AQCR (062): EASTERN WASHINGTON-NORTHERN IDAHO
DIFF. GMT: WEST 08 HOURS
ITM ZONE: 11
ITM NORTHING: 0513978
ITM EASTING: 00049669
ELEVATION ABOVE GROUND: 805 FT.
ELEVATION ABOVE MSL: 0829 FT.

LOCATION: CLARKSTON
SITECODE: 490380002F01
AGENCY TYPE: STATE
LATITUDE: 46 D. 38 M. 19 S. N
LONGITUDE: 121 D. 3 M. 30 S. W
SUPPORTING AGENCY: WASHINGTON STATE DEPARTMENT OF ECOLOGY
COMMENTS: (A0214003)
COUNTY (00803): ASOTIN CO
SITE ADDR: COMMUNITY ACTION BLDG. 1425 ELM ST
STATION TYPE (22): SUBURBAN - RESIDENTIAL
AQCR (062): EASTERN WASHINGTON-NORTHERN IDAHO
DIFF. GMT: WEST 08 HOURS
ITM ZONE: 11
ITM NORTHING: 0513981
ITM EASTING: 00049494
ELEVATION ABOVE GROUND: 816 FT.
ELEVATION ABOVE MSL: 1810 FT.

LOCATION: COLFAX
SITECODE: 490400001F01
AGENCY TYPE: STATE
LATITUDE: 46 D. 52 M. 50 S. N
LONGITUDE: 117 D. 21 M. 48 S. W
SUPPORTING AGENCY: WASHINGTON STATE DEPARTMENT OF ECOLOGY
COMMENTS: (A3814001)
COUNTY (02403): WHITMAN CO
SITE ADDR: WHITMAN COUNTY COURT HOUSE
STATION TYPE (13): CENTER CITY - COMMERCIAL
AQCR (062): EASTERN WASHINGTON-NORTHERN IDAHO
DIFF. GMT:
ITM ZONE: 11
ITM NORTHING: 5191731
ITM EASTING: 472316
ELEVATION ABOVE GROUND: 036 FT.
ELEVATION ABOVE MSL: 1990 FT.

LOCATION: COLVILLE
SITECODE: 490460001F01
AGENCY TYPE: STATE
LATITUDE: 48 D. 32 M. 38 S. N
LONGITUDE: 117 D. 54 M. 23 S. W
SUPPORTING AGENCY: WASHINGTON STATE DEPT OF ECOLOGY
COMMENTS: A3316001
COUNTY (05903): STEVENS CO
SITE ADDR: COLVILLE COURTHOUSE OAK & ASTOR STREETS
STATION TYPE (13): CENTER CITY - COMMERCIAL
AQCR (227): NORTHERN WASHINGTON
DIFF. GMT: WEST 08 HOURS
ITM ZONE: 11
ITM NORTHING: 5376900
ITM EASTING: 0363130
ELEVATION ABOVE GROUND: 036 FT.
ELEVATION ABOVE MSL: 1650 FT.

LOCATION: DES MOINES
SITECODE: 490510001101
AGENCY TYPE: DISTRICT
LATITUDE: 47 D. 44 M. 28 S. N
LONGITUDE: 127 D. M. 33 S. W
SUPPORTING AGENCY: WASHINGTON STATE DEPARTMENT OF ECOLOGY
COMMENTS: OPERATED BY PSAPCA (R1718T06) DISCONTINUED 4-26-71
COUNTY (05930): KING CO
SITE ADDR: DES MOINES RESERVOIR S 212TH & 11TH AVES
STATION TYPE (22): CENTER CITY - RESIDENTIAL
AQCR (227): PUGET SOUND
DIFF. GMT: WEST 08 HOURS
ITM ZONE: 10
ITM NORTHING: 0525317
ITM EASTING: 00355044
ELEVATION ABOVE GROUND: 150 FT.
ELEVATION ABOVE MSL: FT.

LOCATION: DOUGLAS COUNTY
SITECODE: 490520001F01
AGENCY TYPE: STATE
LATITUDE: 47 D. 24 M. 59 S. N
LONGITUDE: 120 D. 17 M. 28 S. W
SUPPORTING AGENCY: WASHINGTON STATE DEPARTMENT OF ECOLOGY
COMMENTS: (A0920002)
COUNTY (05203): DOUGLAS CO
SITE ADDR: RANGEBORN BLDG. FOREST SER BLDG (E WENATCHEE)
STATION TYPE (13): URBAN - COMMERCIAL
AQCR (227): NORTHERN WASHINGTON
DIFF. GMT: WEST 08 HOURS
ITM ZONE: 10
ITM NORTHING: 5253143
ITM EASTING: 710692
ELEVATION ABOVE GROUND: 510 FT.
ELEVATION ABOVE MSL: 1290 FT.

LOCATION: DOUGLAS COUNTY
SITECODE: 490520002F01
AGENCY TYPE: STATE
LATITUDE: 47 D. 48 M. S. N
LONGITUDE: 120 D. 14 M. 1 S. W
SUPPORTING AGENCY: WASHINGTON STATE DEPARTMENT OF ECOLOGY
COMMENTS: (A0906001)
COUNTY (05203): DOUGLAS CO
SITE ADDR: 14TH ST. & FOSTER CREEK AVE (BRIDGEPORT)
STATION TYPE (22): SUBURBAN - RESIDENTIAL
AQCR (227): NORTHERN WASHINGTON
DIFF. GMT: WEST 08 HOURS
ITM ZONE: 13
ITM NORTHING: 0535030
ITM EASTING: 0309130
ELEVATION ABOVE GROUND: 370 FT.
ELEVATION ABOVE MSL: 0870 FT.

LOCATION: DOUGLAS COUNTY
SITECODE: 490520003F01
AGENCY TYPE: STATE
LATITUDE: 47 D. 44 M. 34 S. N
LONGITUDE: 120 D. 52 M. 13 S. W
SUPPORTING AGENCY: WASHINGTON STATE DEPARTMENT OF ECOLOGY
COMMENTS: (A0922003)
COUNTY (05203): DOUGLAS CO
SITE ADDR: DOUGLAS CO ANNEX BLDG 110 NO 1ST E WEST
STATION TYPE (23): SUBURBAN - COMMERCIAL
AQCR (227): NORTHERN WASHINGTON
DIFF. GMT: WEST 08 HOURS
ITM ZONE: 13
ITM NORTHING: 3525630
ITM EASTING: 0307646
ELEVATION ABOVE GROUND: 341 FT.
ELEVATION ABOVE MSL: 0710 FT.

LOCATION: ELLENSBURG
SITECODE: 490560001F01
AGENCY TYPE: STATE
LATITUDE: 95 D. 4 M. 16 S. N
LONGITUDE: 129 D. 46 M. 5 S. W
SUPPORTING AGENCY: WASHINGTON STATE DEPARTMENT OF ECOLOGY
COMMENTS: (A1922001)
COUNTY (19303): KITTITAS CO
SITE ADDR: KITTITAS COUNTY COURTHOUSE 4TH & MAIN
STATION TYPE (13): CENTER CITY - COMMERCIAL
AQCR (230): SOUTH CENTRAL WASHINGTON
DIFF. GMT: WEST 08 HOURS
ITM ZONE: 13
ITM NORTHING: 0527330
ITM EASTING: 0306466
ELEVATION ABOVE GROUND: 361 FT.
ELEVATION ABOVE MSL: 1561 FT.

LOCATION: EPHRATA
SITECODE: 490620001F01
AGENCY TYPE: STATE
LATITUDE: 41 D. 4 M. 16 S. N
LONGITUDE: 123 D. 24 M. 15 S. W
SUPPORTING AGENCY: WASHINGTON STATE DEPARTMENT OF ECOLOGY
COMMENTS: (A1324011)
COUNTY (02303): GRANT CO
SITE ADDR: GRANT CO COURTHOUSE 1ST AVE NW & D STREET
STATION TYPE (22): SUBURBAN - RESIDENTIAL
AQCR (062): EASTERN WASHINGTON-NORTHERN IDAHO
DIFF. GMT: WEST 08 HOURS
ITM ZONE: 11
ITM NORTHING: [illegible]
ITM EASTING: [illegible]
ELEVATION ABOVE GROUND: [illegible] FT.
ELEVATION ABOVE MSL: [illegible] FT.

LOCATION: EVERETT
SITECODE: 490640001101
AGENCY TYPE: DISTRICT
LATITUDE: 47 D. 47 M. 56 S. N
LONGITUDE: 127 D. M. 2 S. W
SUPPORTING AGENCY: WASHINGTON STATE DEPARTMENT OF ECOLOGY
COMMENTS: OPERATED BY PUGET SOUND AIR POLLUTION CONTROL AGENCY (R3124501) DISCONTINUED 7-28-71
COUNTY (23033): SNOHOMISH CO
SITE ADDR: WASH STATE HIGHWAY DEPT 239 BROADWAY
STATION TYPE (11): CENTER CITY - INDUSTRIAL
AQCR (229): PUGET SOUND
DIFF. GMT: WEST 08 HOURS
ITM ZONE: 11
ITM NORTHING: 0511719
ITM EASTING: 0296814
ELEVATION ABOVE GROUND: [illegible] FT.
ELEVATION ABOVE MSL: [illegible] FT.

LOCATION: EVERETT
SITECODE: 490640002F01
AGENCY TYPE: EPA/AT&DS. SURV.
LATITUDE: 47 D. 58 M. 38 S. N
LONGITUDE: 122 D. 12 M. 23 S. W
SUPPORTING AGENCY: SNOHOMISH COUNTY HEALTH DEPARTMENT
COMMENTS:
COUNTY (23033): SNOHOMISH CO
SITE ADDR: CITY HALL 3232 WETMORE
STATION TYPE (13): CENTER CITY - COMMERCIAL
AQCR (229): PUGET SOUND
DIFF. GMT: WEST 08 HOURS
ITM ZONE: [illegible]
ITM NORTHING: [illegible]
ITM EASTING: [illegible]
ELEVATION ABOVE GROUND: [illegible] FT.
ELEVATION ABOVE MSL: [illegible] FT.

LOCATION: EVERETT
SITECODE: 49364033[illegible]
AGENCY TYPE: STATE
LATITUDE: 48 D. 59 M. 47 S. N
LONGITUDE: 122 D. 12 M. 33 S. W
SUPPORTING AGENCY: WASHINGTON STATE DEPARTMENT OF ECOLOGY
COMMENTS: OPERATED BY SNOHOMISH COUNTY HEALTH DEPARTMENT (A31240031)

COUNTY (23031): SNOHOMISH CO
SITE ADDR: EVERETT CITY HALL WEYMORE & WALL
STATION TYPE (13): CENTER CITY - COMMERCIAL
AQCR (229): PUGET SOUND
DIFF. GMT: WEST 08 HOURS

ITM ZONE: 10
ITM NORTHING: 5381390
ITM EASTING: 0305597
ELEVATION ABOVE GROUND: 074 FT.
ELEVATION ABOVE MSL: 0114 FT.

LOCATION: EVERETT
SITECODE: 49364033[illegible]
AGENCY TYPE: DISTRICT
LATITUDE: 4[illegible] D. 47 M. 47 S. N
LONGITUDE: 122 D. [illegible] M. 6 S. W
SUPPORTING AGENCY: WASHINGTON STATE DEPARTMENT OF ECOLOGY
COMMENTS: OPERATED BY PUGET SOUND AIR POLLUTION CONTROL AGENCY (P31245031)

COUNTY (23031): SNOHOMISH CO
SITE ADDR: MEDICAL-DENTAL BLDG 2730 COLBY AVE
STATION TYPE (113): CENTER CITY - INDUSTRIAL
AQCR (229): PUGET SOUND
DIFF. GMT:

ITM ZONE: 10
ITM NORTHING: 5381418
ITM EASTING: 0305512
ELEVATION ABOVE GROUND: 125 FT.
ELEVATION ABOVE MSL: 0330 FT.

LOCATION: EVERETT
SITECODE: 49364033[illegible]
AGENCY TYPE: STATE
LATITUDE: 4[illegible] D. 25 M. 36 S. N
LONGITUDE: 122 D. 12 M. 4[illegible] S. W
SUPPORTING AGENCY: WASHINGTON STATE DEPARTMENT OF ECOLOGY
COMMENTS: (A31240031) DISCONTINUED 11-16-71

COUNTY (23031): SNOHOMISH CO
SITE ADDR: HIGHWAY DEPT RM15 BROADWAY
STATION TYPE (23): SUBURBAN - RESIDENTIAL
AQCR (229): PUGET SOUND
DIFF. GMT: WEST 08 HOURS

ITM ZONE: 10
ITM NORTHING: 5381651
ITM EASTING: 0305571
ELEVATION ABOVE GROUND: 110 FT.
ELEVATION ABOVE MSL: 0330 FT.

LOCATION: EVERETT
SITECODE: 49364033[illegible]
AGENCY TYPE: STATE
LATITUDE: 48 D. 57 M. 4 S. N
LONGITUDE: 122 D. 12 M. 44 S. W
SUPPORTING AGENCY: WASHINGTON STATE DEPARTMENT OF ECOLOGY
COMMENTS: (A31240031) DISCONTINUED 2-1-71

COUNTY (23031): SNOHOMISH CO
SITE ADDR: EVERETT & PINE
STATION TYPE (23): SUBURBAN - RESIDENTIAL
AQCR (229): PUGET SOUND
DIFF. GMT: WEST 08 HOURS

ITM ZONE: 10
ITM NORTHING: 5381436
ITM EASTING: 0305638
ELEVATION ABOVE GROUND: 15 FT.
ELEVATION ABOVE MSL: 0 35 FT.

LOCATION: EVERETT
SITECODE: 49364033[illegible]
AGENCY TYPE: STATE
LATITUDE: 48 D. 59 M. 52 S. N
LONGITUDE: 122 D. 12 M. 53 S. W
SUPPORTING AGENCY: WASHINGTON STATE DEPARTMENT OF ECOLOGY
COMMENTS: (A31240031) DISCONTINUED 5-1-71

COUNTY (23031): SNOHOMISH CO
SITE ADDR: COUNTY BLDG 3000 ROCKEFELLER AVE
STATION TYPE (13): CENTER CITY - COMMERCIAL
AQCR (229): PUGET SOUND
DIFF. GMT: WEST 08 HOURS

ITM ZONE: 10
ITM NORTHING: 5381390
ITM EASTING: 0305526
ELEVATION ABOVE GROUND: 143 FT.
ELEVATION ABOVE MSL: 0155 FT.

LOCATION: EVERETT
SITECODE: 49364033[illegible]01
AGENCY TYPE: STATE
LATITUDE: 48 D. 47 M. 47 S. N
LONGITUDE: 122 D. [illegible] M. 1 S. W
SUPPORTING AGENCY: WASHINGTON STATE DEPARTMENT OF ECOLOGY
COMMENTS: (A31240131)

COUNTY (23031): SNOHOMISH CO
SITE ADDR: EVERETT TRAILER EVERETT & PINE
STATION TYPE (22): SUBURBAN - RESIDENTIAL
AQCR (229): PUGET SOUND
DIFF. GMT: WEST 08 HOURS

ITM ZONE: 10
ITM NORTHING: 5381436
ITM EASTING: 0305638
ELEVATION ABOVE GROUND: 023 FT.
ELEVATION ABOVE MSL: 0130 FT.

LOCATION: EVERETT
SITECODE: 49364033[illegible]01
AGENCY TYPE: DISTRICT
LATITUDE: 4[illegible] D. 47 M. 33 S. N
LONGITUDE: 122 D. [illegible] M. 9 S. W
SUPPORTING AGENCY: WASHINGTON STATE DEPARTMENT OF ECOLOGY
COMMENTS: OPERATED BY PUGPCA (P31245004)

COUNTY (23031): SNOHOMISH CO
SITE ADDR: MADISON SCH LIBRARY BLDG 506 PECKS DRIVE
STATION TYPE (22): SUBURBAN - RESIDENTIAL
AQCR (229): PUGET SOUND
DIFF. GMT: WEST 08 HOURS

ITM ZONE: 10
ITM NORTHING: 5383374
ITM EASTING: 0305805
ELEVATION ABOVE GROUND: 460 FT.
ELEVATION ABOVE MSL: 0483 FT.

LOCATION: GOLDENDALE
SITECODE: 49078[illegible]01
AGENCY TYPE: STATE
LATITUDE: 4[illegible] D. 4[illegible] M. [illegible] S. N
LONGITUDE: 120 D. 12 M. 16 S. W
SUPPORTING AGENCY: WASHINGTON STATE DEPARTMENT OF ECOLOGY
COMMENTS: (A72[illegible]01)

COUNTY (10060): KLICKITAT CO
SITE ADDR: KLICKITAT VALLEY HOSP E & S LOOP DR
STATION TYPE (22): SUBURBAN - RESIDENTIAL
AQCR (230): SOUTH CENTRAL WASHINGTON
DIFF. GMT: WEST 08 HOURS

ITM ZONE: 11
ITM NORTHING: 5507637
ITM EASTING: 0067040
ELEVATION ABOVE GROUND: 023 FT.
ELEVATION ABOVE MSL: 1580 FT.

LOCATION: GOLDENDALE
SITECODE: 49078[illegible]02
AGENCY TYPE: STATE
LATITUDE: 4[illegible] D. 4[illegible] M. 5[illegible] S. N
LONGITUDE: 120 D. 54 M. 3 S. W
SUPPORTING AGENCY: WASHINGTON STATE DEPARTMENT OF ECOLOGY
COMMENTS: (A72[illegible]01) DISCONTINUED-10-16-71

COUNTY (10060): KLICKITAT CO
SITE ADDR: CASCADE VILLA REST HOME 1 MI SO. CITY
STATION TYPE (22): SUBURBAN - RESIDENTIAL
AQCR (230): SOUTH CENTRAL WASHINGTON
DIFF. GMT: WEST 08 HOURS

ITM ZONE: 10
ITM NORTHING: 5507555
ITM EASTING: 0066973
ELEVATION ABOVE GROUND: 015 FT.
ELEVATION ABOVE MSL: 1730 FT.

LOCATION: GRANT COUNTY
SITECODE: 49082[illegible]01
AGENCY TYPE: STATE
LATITUDE: 4[illegible] D. 17 M. 4[illegible] S. N
LONGITUDE: 122 D. 49 M. 15 S. W
SUPPORTING AGENCY: WASHINGTON STATE DEPARTMENT OF ECOLOGY
COMMENTS:

COUNTY (10820): GRANT CO
SITE ADDR: WHITE TRAIL RD & ST 243
STATION TYPE (00):
AQCR (062): EASTERN WASHINGTON-NORTHERN IDAHO
DIFF. GMT: WEST 08 HOURS

ITM ZONE: 11
ITM NORTHING: 5521675
ITM EASTING: 0029470
ELEVATION ABOVE GROUND: 323 FT.
ELEVATION ABOVE MSL: 1220 FT.

LOCATION: GRANT COUNTY
SITECODE: 49082[illegible]03
AGENCY TYPE: STATE
LATITUDE: 4[illegible] D. 42 M. 57 S. N
LONGITUDE: 121 D. 14 M. 17 S. W
SUPPORTING AGENCY: WASHINGTON STATE DEPARTMENT OF ECOLOGY
COMMENTS: (A13[illegible]01)

COUNTY (10820): GRANT CO
SITE ADDR: GRANT CO BACKGROUND WHITE TR RD & ST 243
STATION TYPE (411): REMOTE
AQCR (062): EASTERN WASHINGTON-NORTHERN IDAHO
DIFF. GMT: WEST 08 HOURS

ITM ZONE: 11
ITM NORTHING: 5521675
ITM EASTING: 0029470
ELEVATION ABOVE GROUND: 070 FT.
ELEVATION ABOVE MSL: 1220 FT.

LOCATION: GRAYS HARBOR COUNTY
SITECODE: 49084[illegible]01
AGENCY TYPE: DISTRICT
LATITUDE: 4 D. 41 M. 35 S. N
LONGITUDE: 127 D. 6 M. 25 S. W
SUPPORTING AGENCY: WASHINGTON STATE DEPARTMENT OF ECOLOGY
COMMENTS: OPERATED BY OAPCA (G1402105) DISCONTINUED 2-2-71

COUNTY (08401): GRAYS HARBOR CO
SITE ADDR: SEWER PLANT NEW FIRST ST COSMOPOLIS
STATION TYPE (23): SUBURBAN - COMMERCIAL
AQCR (228): OLYMPIA-NORTHWEST WASHINGTON
DIFF. GMT: WEST 08 HOURS

ITM ZONE: 10
ITM NORTHING: 5520358
ITM EASTING: 0004128
ELEVATION ABOVE GROUND: 010 FT.
ELEVATION ABOVE MSL: 0033 FT.

LOCATION: GRAYS HARBOR COUNTY
SITECODE: 49084[illegible]01
AGENCY TYPE: DISTRICT
LATITUDE: 4 D. 41 M. 52 S. N
LONGITUDE: 127 D. 4 M. 54 S. W
SUPPORTING AGENCY: WASHINGTON STATE DEPARTMENT OF ECOLOGY
COMMENTS: OPERATED BY OAPCA (G1422106)

COUNTY (08401): GRAYS HARBOR CO
SITE ADDR: CITY HALL 4TH & MAIN ELMA
STATION TYPE (13): CENTER CITY - COMMERCIAL
AQCR (228): OLYMPIA-NORTHWEST WASHINGTON
DIFF. GMT: WEST 08 HOURS

ITM ZONE: 10
ITM NORTHING: 5520555
ITM EASTING: 0004945
ELEVATION ABOVE GROUND: 023 FT.
ELEVATION ABOVE MSL: 0060 FT.

WASHINGTON

LOCATION: GRAYS HARBOR COUNTY
SITECODE: 490840003101
AGENCY TYPE: DISTRICT
LATITUDE: 4 D. 42 M. 12 S. N
LONGITUDE: 127 D. 4 M. 20 S. W
SUPPORTING AGENCY: WASHINGTON STATE DEPARTMENT OF ECOLOGY
COMMENTS: OPERATED BY OAPCA (G1448107)

COUNTY (0840): GRAYS HARBOR CO
SITE ADDR:
STATION TYPE (22): SUBURBAN - RESIDENTIAL
AQCR (228): OLYMPIA-NORTHWEST WASHINGTON
DIFF. GMT: WEST 08 HOURS

UTM ZONE: 10
UTM NORTHING: 0521172
UTM EASTING: 00047993
ELEVATION ABOVE GROUND: 010 FT.
ELEVATION ABOVE MSL: 0280 FT.

LOCATION: HOQUIAM
SITECODE: 490860001101
AGENCY TYPE: DISTRICT
LATITUDE: 4 D. 41 M. 41 S. N
LONGITUDE: 127 D. 6 M. 48 S. W
SUPPORTING AGENCY: WASHINGTON STATE DEPARTMENT OF ECOLOGY
COMMENTS: OPERATED BY OAPCA (G1433102)

COUNTY (0840): GRAYS HARBOR CO
SITE ADDR: HOQUIAM FIRE STATION ONTARIO & PACIFIC ST
STATION TYPE (13): CENTER CITY - COMMERCIAL
AQCR (228): OLYMPIA-NORTHWEST WASHINGTON
DIFF. GMT: WEST 08 HOURS

UTM ZONE: 10
UTM NORTHING: 0520238
UTM EASTING: 00043429
ELEVATION ABOVE GROUND: 010 FT.
ELEVATION ABOVE MSL: 0020 FT.

LOCATION: HOQUIAM WASH
SITECODE: 490860002F01
AGENCY TYPE: STATE
LATITUDE: 46 D. 59 M. 47 S. N
LONGITUDE: 123 D. 52 M. 33 S. W
SUPPORTING AGENCY: WASHINGTON STATE DEPT OF HEALTH
COMMENTS:

COUNTY ( ):
SITE ADDR: RESERVOIR
STATION TYPE ( ):
AQCR (228): OLYMPIA-NORTHWEST WASHINGTON
DIFF. GMT: WEST 08 HOURS

UTM ZONE: 10
UTM NORTHING: 5203359
UTM EASTING: 433389
ELEVATION ABOVE GROUND: FT.
ELEVATION ABOVE MSL: 250 FT.

LOCATION: HOQUIAM
SITECODE: 490860003F01
AGENCY TYPE: STATE
LATITUDE: 46 D. 59 M. 25 S. N
LONGITUDE: 123 D. 51 M. 4 S. W
SUPPORTING AGENCY: WASHINGTON STATE DEPT. OF ECOLOGY
COMMENTS: A1433001

COUNTY (0840): GRAYS HARBOR CO
SITE ADDR: STATE PATROL 3117 PACIFIC AVE
STATION TYPE (22): SUBURBAN - RESIDENTIAL
AQCR (228): OLYMPIA-NORTHWEST WASHINGTON
DIFF. GMT: WEST 08 HOURS

UTM ZONE: 10
UTM NORTHING: 5202360
UTM EASTING: 00435250
ELEVATION ABOVE GROUND: 015 FT.
ELEVATION ABOVE MSL: 0035 FT.

LOCATION: ISLAND COUNTY
SITECODE: 490880001101
AGENCY TYPE: DISTRICT
LATITUDE: 4 D. 48 M. 52 S. N
LONGITUDE: 127 D. 2 M. 1 S. W
SUPPORTING AGENCY: WASHINGTON STATE DEPARTMENT OF ECOLOGY
COMMENTS: OPERATED BY NORTHWEST AIR POLLUTION CONTROL AUTHORITY (C1500024)

COUNTY (0980): ISLAND CO
SITE ADDR: CAMP CASEY RT 1 BOX 1852
STATION TYPE (32): RURAL - AGRICULTURAL
AQCR (228): OLYMPIA-NORTHWEST WASHINGTON
DIFF. GMT: WEST 08 HOURS

UTM ZONE: 10
UTM NORTHING: 0533460
UTM EASTING: 00052360
ELEVATION ABOVE GROUND: 040 FT.
ELEVATION ABOVE MSL: 0009 FT.

LOCATION: ISLAND COUNTY
SITECODE: 490880002103
AGENCY TYPE: DISTRICT
LATITUDE: 4 D. 51 M. 54 S. N
LONGITUDE: 127 D. 3 M. 4 S. W
SUPPORTING AGENCY: WASHINGTON STATE DEPARTMENT OF ECOLOGY
COMMENTS: OPERATED BY NORTHWEST AIR POLLUTION CONTROL AUTHORITY (C2900023)

COUNTY (0980): ISLAND CO
SITE ADDR: OROAS ONE CHAS ARNT DRIFTWOOD RANCH 3
STATION TYPE (32): RURAL - AGRICULTURAL
AQCR (228): OLYMPIA-NORTHWEST WASHINGTON
DIFF. GMT: WEST 08 HOURS

UTM ZONE: 10
UTM NORTHING: 0539070
UTM EASTING: 00050450
ELEVATION ABOVE GROUND: 150 FT.
ELEVATION ABOVE MSL: 0030 FT.

LOCATION: KELSO
SITECODE: 490920001101
AGENCY TYPE: DISTRICT
LATITUDE: 4 D. 36 M. 42 S. N
LONGITUDE: 127 D. 2 M. 50 S. W
SUPPORTING AGENCY: WASHINGTON STATE DEPARTMENT OF ECOLOGY
COMMENTS: OPERATED BY SWAPCA (D08420001)

COUNTY (0140): COWLITZ CO
SITE ADDR: COURTHOUSE 330 ACADEMY ST
STATION TYPE (13): CENTER CITY - COMMERCIAL
AQCR (193): PORTLAND
DIFF. GMT: WEST 08 HOURS

UTM ZONE: 10
UTM NORTHING: 0511005
UTM EASTING: 00052710
ELEVATION ABOVE GROUND: 070 FT.
ELEVATION ABOVE MSL: 0115 FT.

LOCATION: KENNEWICK
SITECODE: 490940001101
AGENCY TYPE: DISTRICT
LATITUDE: 46 D. 13 M. 38 S. N
LONGITUDE: 119 D. 13 M. 19 S. W
SUPPORTING AGENCY: WASHINGTON STATE DEPT OF ECOLOGY
COMMENTS: TRI COUNTY BENTON-FRANKLIN-WALLA WALLA COUNTIES AIR POLLUTION CONTROL AUTHORITY (J0340001)

COUNTY (0160): BENTON CO
SITE ADDR: COLUMBIA CENTER 556 COLUMBIA CENTER BLVD
STATION TYPE (22): SUBURBAN - RESIDENTIAL
AQCR (193): PORTLAND
DIFF. GMT: WEST 08 HOURS

UTM ZONE: 11
UTM NORTHING: 5121490
UTM EASTING: 00328650
ELEVATION ABOVE GROUND: 330 FT.
ELEVATION ABOVE MSL: 0490 FT.

LOCATION: KING COUNTY
SITECODE: 490980001101
AGENCY TYPE: DISTRICT
LATITUDE: 4 D. 46 M. 6 S. N
LONGITUDE: 123 D. 58 M. 8 S. W
SUPPORTING AGENCY: WASHINGTON STATE DEPARTMENT OF ECOLOGY
COMMENTS: OPERATED BY PUGET SOUND AIR POLLUTION CONTROL AGENCY (B1730K05)

COUNTY (0980): KING CO
SITE ADDR: TOLT RIVER WATERSHED LAKE JOY
STATION TYPE (41): REMOTE
AQCR (229): PUGET SOUND
DIFF. GMT: WEST 08 HOURS

UTM ZONE: 11
UTM NORTHING: 0528312
UTM EASTING: 00359512
ELEVATION ABOVE GROUND: 15 FT.
ELEVATION ABOVE MSL: 1230 FT.

LOCATION: KING COUNTY
SITECODE: 490980002A03
AGENCY TYPE: EPA/ATMOS. SURV.
LATITUDE: D. M. S.
LONGITUDE: D. M. S.
SUPPORTING AGENCY: STATE OFFICE OF AIR QUALITY
COMMENTS:

COUNTY (0980): KING CO
SITE ADDR: WASHINGTON STATE DEPT OF FISHERIES
STATION TYPE (41): REMOTE
AQCR (229): PUGET SOUND
DIFF. GMT: WEST 08 HOURS

UTM ZONE:
UTM NORTHING:
UTM EASTING:
ELEVATION ABOVE GROUND: 008 FT.
ELEVATION ABOVE MSL: 0133 FT.

LOCATION: KING COUNTY
SITECODE: 490980002F01
AGENCY TYPE: STATE
LATITUDE: D. M. S.
LONGITUDE: D. M. S.
SUPPORTING AGENCY: STATE OFFICE OF AIR QUALITY CONTROL
COMMENTS:

COUNTY (0980): KING CO
SITE ADDR: WASHINGTON STATE DEPARTMENT OF FISHERIES
STATION TYPE (41): REMOTE
AQCR (229): PUGET SOUND
DIFF. GMT: WEST 08 HOURS

UTM ZONE:
UTM NORTHING:
UTM EASTING:
ELEVATION ABOVE GROUND: 006 FT.
ELEVATION ABOVE MSL: 0133 FT.

LOCATION: KING COUNTY
SITECODE: 490980003101
AGENCY TYPE: DISTRICT
LATITUDE: 4 D. 46 M. 16 S. N
LONGITUDE: 127 D. M. 57 S. W
SUPPORTING AGENCY: WASHINGTON STATE DEPARTMENT OF ECOLOGY
COMMENTS: OPERATED BY PSAPCA (B1700K15)

COUNTY (0980): KING CO
SITE ADDR: KIRO TRANSMITTER (MAINY ISLAND)
STATION TYPE (31): RURAL - NEAR URBAN
AQCR (229): PUGET SOUND
DIFF. GMT: WEST 08 HOURS

UTM ZONE: 10
UTM NORTHING: 0526052
UTM EASTING: 00056225
ELEVATION ABOVE GROUND: 065 FT.
ELEVATION ABOVE MSL: 0059 FT.

LOCATION: KING COUNTY
SITECODE: 490980004101
AGENCY TYPE: DISTRICT
LATITUDE: 4 D. 46 M. 7 S. N
LONGITUDE: 127 D. M. 55 S. W
SUPPORTING AGENCY: WASHINGTON STATE DEPARTMENT OF ECOLOGY
COMMENTS: OPERATED BY PSAPCA (B1700K64)

COUNTY (0980): KING CO
SITE ADDR: GOLD BEACH (MAINY ISLAND)
STATION TYPE (31): RURAL - NEAR URBAN
AQCR (229): PUGET SOUND
DIFF. GMT: WEST 08 HOURS

UTM ZONE: 10
UTM NORTHING: 0524667
UTM EASTING: 00056435
ELEVATION ABOVE GROUND: 433 FT.
ELEVATION ABOVE MSL: 0438 FT.

LOCATION: KING COUNTY
SITECODE: 490983335101
AGENCY TYPE: DISTRICT
LATITUDE: 4 0. 44 M. 5 S. N
LONGITUDE: 127 0. M. 56 S. W
SUPPORTING AGENCY: WASHINGTON STATE DEPARTMENT OF ECOLOGY
COMMENTS: OPERATED BY PSAPCA (B1700716) DISCONTINUED 6-29-73

COUNTY (1093): KING CO
SITE ADDR: GOLD BEACH HILL (MAURY ISLAND)
STATION TYPE (36): RURAL - INDUSTRIAL
AQCR (229): PUGET SOUND
DIFF. GMT: WEST 08 HOURS

ITM ZONE: 10
ITM NORTHING: 0524656
ITM EASTING: 0335613
ELEVATION ABOVE GROUND: 300 FT.
ELEVATION ABOVE MSL: FT.

LOCATION: KING COUNTY
SITECODE: 490983336103
AGENCY TYPE: DISTRICT
LATITUDE: 4 0. 44 M. 12 S. N
LONGITUDE: 127 0. M. 47 S. W
SUPPORTING AGENCY: WASHINGTON STATE DEPARTMENT OF ECOLOGY
COMMENTS: OPERATED BY PSAPCA (B1700857)

COUNTY (1093): KING CO
SITE ADDR: HANCOCK RANCH 243TH & 69TH SW (MAURY IS)
STATION TYPE (22): SUBURBAN - RESIDENTIAL
AQCR (229): PUGET SOUND
DIFF. GMT: WEST 08 HOURS

ITM ZONE: 10
ITM NORTHING: 0524838
ITM EASTING: 0335580
ELEVATION ABOVE GROUND: 015 FT.
ELEVATION ABOVE MSL: 0430 FT.

LOCATION: KING COUNTY
SITECODE: 490983337103
AGENCY TYPE: DISTRICT
LATITUDE: 4 0. 44 M. 12 S. N
LONGITUDE: 127 0. 1 M. 7 S. W
SUPPORTING AGENCY: WASHINGTON STATE DEPARTMENT OF ECOLOGY
COMMENTS: OPERATED BY PSAPCA (B1700856)

COUNTY (1093): KING CO
SITE ADDR: FIRE STA 2 SW 240TH & 103RD SW (KENT)
STATION TYPE (22): SUBURBAN - RESIDENTIAL
AQCR (229): PUGET SOUND
DIFF. GMT: WEST 08 HOURS

ITM ZONE: 10
ITM NORTHING: 0524835
ITM EASTING: 0335398
ELEVATION ABOVE GROUND: 065 FT.
ELEVATION ABOVE MSL: 0050 FT.

LOCATION: KITSAP COUNTY
SITECODE: 491023001101
AGENCY TYPE: DISTRICT
LATITUDE: 4 0. 45 M. 37 S. N
LONGITUDE: 127 0. 1 M. 18 S. W
SUPPORTING AGENCY: WASHINGTON STATE DEPARTMENT OF ECOLOGY
COMMENTS: OPERATED BY PSAPCA (B1890823)

COUNTY (1123): KITSAP CO
SITE ADDR: CITY HALL (WINSLOW)
STATION TYPE (12): CENTER CITY - RESIDENTIAL
AQCR (229): PUGET SOUND
DIFF. GMT: WEST 08 HOURS

ITM ZONE: 10
ITM NORTHING: 0527449
ITM EASTING: 0353662
ELEVATION ABOVE GROUND: 045 FT.
ELEVATION ABOVE MSL: FT.

LOCATION: KITSAP COUNTY
SITECODE: 491023002101
AGENCY TYPE: DISTRICT
LATITUDE: 4 0. 44 M. 53 S. N
LONGITUDE: 127 0. 2 M. 12 S. W
SUPPORTING AGENCY: WASHINGTON STATE DEPARTMENT OF ECOLOGY
COMMENTS: OPERATED BY PSAPCA (B1800833)

COUNTY (1123): KITSAP CO
SITE ADDR: KITSAP COUNTY AIRPORT BELFAIR HWY
STATION TYPE (33): RURAL - COMMERCIAL
AQCR (229): PUGET SOUND
DIFF. GMT: WEST 08 HOURS

ITM ZONE: 10
ITM NORTHING: 0524300
ITM EASTING: 0351967
ELEVATION ABOVE GROUND: 443 FT.
ELEVATION ABOVE MSL: FT.

LOCATION: KLICKITAT COUNTY
SITECODE: 491063001F01
AGENCY TYPE: STATE
LATITUDE: 54 0. 55 M. 24 S. N
LONGITUDE: 112 0. 12 M. 11 S. W
SUPPORTING AGENCY: WASHINGTON STATE DEPARTMENT OF ECOLOGY
COMMENTS: (A2090031) DISCONTINUED-(3-31-72)

COUNTY (1063): KLICKITAT CO
SITE ADDR: SKYLINE HOSPITAL (WHITE SALMON)
STATION TYPE (36): RURAL - INDUSTRIAL
AQCR (230): SOUTH CENTRAL WASHINGTON
DIFF. GMT: WEST 08 HOURS

ITM ZONE: 11
ITM NORTHING: 5096614
ITM EASTING: 0581908
ELEVATION ABOVE GROUND: 023 FT.
ELEVATION ABOVE MSL: 0640 FT.

LOCATION: KLICKITAT COUNTY
SITECODE: 491063002F02
AGENCY TYPE: STATE
LATITUDE: 4 0. 36 M. 16 S. N
LONGITUDE: 126 0. 56 M. 46 S. W
SUPPORTING AGENCY: WASHINGTON STATE DEPARTMENT OF ECOLOGY
COMMENTS: (A2006031)

COUNTY (1063): KLICKITAT CO
SITE ADDR: CITY HALL HUMBOLDT & ASH ST (BINGEN)
STATION TYPE (32): RURAL - AGRICULTURAL
AQCR (230): SOUTH CENTRAL WASHINGTON
DIFF. GMT: WEST 08 HOURS

ITM ZONE: 10
ITM NORTHING: 5036378
ITM EASTING: 0581933
ELEVATION ABOVE GROUND: 015 FT.
ELEVATION ABOVE MSL: 0140 FT.

LOCATION: LACEY
SITECODE: 491090001101
AGENCY TYPE: DISTRICT
LATITUDE: 4 0. 42 M. 4 S. N
LONGITUDE: 127 0. 2 M. 28 S. W
SUPPORTING AGENCY: WASHINGTON STATE DEPARTMENT OF ECOLOGY
COMMENTS: OPERATED BY OAPCA (G34660011) DISCONTINUED 6-29-71

COUNTY (2180): THURSTON CO
SITE ADDR: LACEY FIRE DEPT 5660 PACIFIC AVE
STATION TYPE (23): SUBURBAN - COMMERICAL
AQCR (228): OLYMPIA-NORTHWEST WASHINGTON
DIFF. GMT: WEST 08 HOURS

ITM ZONE: 10
ITM NORTHING: 0520912
ITM EASTING: 0351666
ELEVATION ABOVE GROUND: 193 FT.
ELEVATION ABOVE MSL: 0199 FT.

LOCATION: LACEY
SITECODE: 491090002101
AGENCY TYPE: DISTRICT
LATITUDE: 4 0. 42 M. 4 S. N
LONGITUDE: 127 0. 2 M. 29 S. W
SUPPORTING AGENCY: WASHINGTON STATE DEPARTMENT OF ECOLOGY
COMMENTS: OPERATED BY OAPCA (G34660021) DISCONTINUED 12-3-70

COUNTY (2180): THURSTON CO
SITE ADDR: LACEY BLVD BUTTON PL 5206 LACEY BLVD
STATION TYPE (23): SUBURBAN - COMMERICAL
AQCR (228): OLYMPIA-NORTHWEST WASHINGTON
DIFF. GMT: WEST 08 HOURS

ITM ZONE: 10
ITM NORTHING: 0520897
ITM EASTING: 0351427
ELEVATION ABOVE GROUND: 195 FT.
ELEVATION ABOVE MSL: 0195 FT.

LOCATION: LAKE FOREST PARK
SITECODE: 491090001101
AGENCY TYPE: DISTRICT
LATITUDE: 4 0. 46 M. 31 S. N
LONGITUDE: 127 0. M. 22 S. W
SUPPORTING AGENCY: WASHINGTON STATE DEPARTMENT OF ECOLOGY
COMMENTS: OPERATED BY PSAPCA (B1746811)

COUNTY (1093): KING CO
SITE ADDR: LK FOR PK RESIR NE 195TH & 68TH AVE NE
STATION TYPE (22): SUBURBAN - RESIDENTIAL
AQCR (229): PUGET SOUND
DIFF. GMT: WEST 08 HOURS

ITM ZONE: 10
ITM NORTHING: 0529088
ITM EASTING: 0355339
ELEVATION ABOVE GROUND: 563 FT.
ELEVATION ABOVE MSL: 0590 FT.

LOCATION: LEWIS COUNTY
SITECODE: 491100001F01
AGENCY TYPE: STATE
LATITUDE: 46 0. 36 M. 12 S. N
LONGITUDE: 122 0. 51 M. 23 S. W
SUPPORTING AGENCY: WASHINGTON STATE DEPT. OF ECOLOGY
COMMENTS: A2100003

COUNTY (1100): LEWIS CO
SITE ADDR: [illegible] CSH & OLSON RD. (FORREST)
STATION TYPE (32): RURAL - AGRICULTURAL
AQCR (193): PORTLAND
DIFF. GMT: WEST 08 HOURS

ITM ZONE: 10
ITM NORTHING: 5160300
ITM EASTING: 0511000
ELEVATION ABOVE GROUND: 000 FT.
ELEVATION ABOVE MSL: 0230 FT.

LOCATION: LEWIS COUNTY
SITECODE: 491100002F01
AGENCY TYPE: STATE
LATITUDE: 46 0. 46 M. 33 S. N
LONGITUDE: 123 0. 2 M. 17 S. W
SUPPORTING AGENCY: WASHINGTON STATE DEPT. OF ECOLOGY
COMMENTS: A2100002

COUNTY (1100): LEWIS CO
SITE ADDR: UNION AVE. & RR TRACK (GALVIN)
STATION TYPE (32): RURAL - AGRICULTURAL
AQCR (193): PORTLAND
DIFF. GMT: WEST 08 HOURS

ITM ZONE: 10
ITM NORTHING: 5174350
ITM EASTING: 0449100
ELEVATION ABOVE GROUND: 000 FT.
ELEVATION ABOVE MSL: 0150 FT.

LOCATION: LINCOLN COUNTY
SITECODE: 491120001F01
AGENCY TYPE: STATE
LATITUDE: 47 0. 44 M. 00 S. N
LONGITUDE: 118 0. 10 M. 00 S. W
SUPPORTING AGENCY: WASHINGTON STATE DEPARTMENT OF ECOLOGY
COMMENTS: (A2210001)

COUNTY (1120): LINCOLN CO
SITE ADDR: LINCOLN CO AG BLDG. 6TH & MORGAN (DAVENPO
STATION TYPE (23): SUBURBAN - COMMERICAL
AQCR (062): EASTERN WASHINGTON-NORTHERN IDAHO
DIFF. GMT: WEST 08 HOURS

ITM ZONE: 11
ITM NORTHING: 5287397
ITM EASTING: 0412523
ELEVATION ABOVE GROUND: 015 FT.
ELEVATION ABOVE MSL: 2410 FT.

WASHINGTON

LOCATION: LONGVIEW
SITECODE: 491140001A50
AGENCY TYPE: EPA/ATMOS. SURV.
LATITUDE: D. M. S.
LONGITUDE: D. M. S.
SUPPORTING AGENCY:
COMMENTS:

COUNTY (3):
SITE ADDR: DEPT OF PARKS BLDG LONGVIEW PK DEPT
STATION TYPE (3):
AQCR (193): PORTLAND
DIFF. GMT: WEST 08 HOURS

UTM ZONE:
UTM NORTHING:
UTM EASTING:
ELEVATION ABOVE GROUND: FT.
ELEVATION ABOVE MSL: FT.

LOCATION: LONGVIEW
SITECODE: 491140001F01
AGENCY TYPE: STATE
LATITUDE: D. M. S.
LONGITUDE: D. M. S.
SUPPORTING AGENCY:
COMMENTS:

COUNTY (3):
SITE ADDR: DEPT OF PARKS BLDG LONGVIEW PK DEPT
STATION TYPE (3):
AQCR (193): PORTLAND
DIFF. GMT: WEST 08 HOURS

UTM ZONE:
UTM NORTHING:
UTM EASTING:
ELEVATION ABOVE GROUND: FT.
ELEVATION ABOVE MSL: FT.

LOCATION: LONGVIEW
SITECODE: 491140002I01
AGENCY TYPE: DISTRICT
LATITUDE: 46 D. 36 M. 30 S. N
LONGITUDE: 122 D. 3 M. 3 S. W
SUPPORTING AGENCY: WASHINGTON STATE DEPARTMENT OF ECOLOGY
COMMENTS: OPERATED BY SWAPCA (D0844001)

COUNTY (D4801): COWLITZ CO
SITE ADDR: ST HELENS SCHOOL 431 27TH AVE
STATION TYPE (221): SUBURBAN - RESIDENTIAL
AQCR (193): PORTLAND
DIFF. GMT: WEST 08 HOURS

UTM ZONE: 10
UTM NORTHING: 0510809
UTM EASTING: 0050321
ELEVATION ABOVE GROUND: 013 FT.
ELEVATION ABOVE MSL: 0330 FT.

LOCATION: LONGVIEW
SITECODE: 491140003F01
AGENCY TYPE: STATE
LATITUDE: 46 D. 07 M. 21 S. N
LONGITUDE: 122 D. 55 M. 03 S. W
SUPPORTING AGENCY: WASHINGTON STATE DEPARTMENT OF ECOLOGY
COMMENTS: (A0844026)

COUNTY (D4801): COWLITZ CO
SITE ADDR: DOWN TOWN 1456 BROADWAY
STATION TYPE (131): CENTER CITY - COMMERCIAL
AQCR (193): PORTLAND
DIFF. GMT: WEST 08 HOURS

UTM ZONE: 13
UTM NORTHING: 5107438
UTM EASTING: 506375
ELEVATION ABOVE GROUND: 015 FT.
ELEVATION ABOVE MSL: 0330 FT.

LOCATION: LONGVIEW
SITECODE: 491140004F01
AGENCY TYPE: STATE
LATITUDE: 46 D. 07 M. 21 S. N
LONGITUDE: 122 D. 55 M. 03 S. W
SUPPORTING AGENCY: WASHINGTON STATE DEPARTMENT OF ECOLOGY
COMMENTS:

COUNTY (D4801): COWLITZ CO
SITE ADDR: LONGVIEW TRAILER 705 10TH AVE
STATION TYPE (221): SUBURBAN - RESIDENTIAL
AQCR (193): PORTLAND
DIFF. GMT:

UTM ZONE: 13
UTM NORTHING: 5107438
UTM EASTING: 506375
ELEVATION ABOVE GROUND: 015 FT.
ELEVATION ABOVE MSL: 0330 FT.

LOCATION: LONGVIEW
SITECODE: 491140005R05
AGENCY TYPE: EPA REGION
LATITUDE: 46 D. 5 M. 60 S. N
LONGITUDE: 122 D. 57 M. 5 S. W
SUPPORTING AGENCY: ENVIRONMENTAL PROTECTION AGENCY, REGION X
COMMENTS: SO2/VOC AND SO2 MONITORING AT LONGVIEW PORT.

COUNTY (D4801): COWLITZ CO
SITE ADDR: EPA, OF 4XX INDUSTRIAL WAY
STATION TYPE (221): SUBURBAN - INDUSTRIAL
AQCR (193): PORTLAND
DIFF. GMT: WEST 08 HOURS

UTM ZONE: 13
UTM NORTHING: [illegible]
UTM EASTING: [illegible]
ELEVATION ABOVE GROUND: [illegible]
ELEVATION ABOVE MSL: [illegible]

LOCATION: MARYSVILLE
SITECODE: 491230001F01
AGENCY TYPE: DISTRICT
LATITUDE: [illegible]
LONGITUDE: [illegible]
SUPPORTING AGENCY: WASHINGTON STATE DEPARTMENT OF ECOLOGY
COMMENTS: OPERATED BY PUGET SOUND AIR POLLUTION CONTROL AGENCY (P0844001)

COUNTY (D4801): SNOHOMISH CO
SITE ADDR: [illegible] 1515 7TH ST
STATION TYPE (131): CENTER CITY - COMMERCIAL
AQCR (221): PUGET SOUND
DIFF. GMT:

UTM ZONE: 13
UTM NORTHING: [illegible]
UTM EASTING: [illegible]
ELEVATION ABOVE GROUND: [illegible]
ELEVATION ABOVE MSL: [illegible]

LOCATION: MESES LAKE
SITECODE: 491260001F01
AGENCY TYPE: STATE
LATITUDE: [illegible]
LONGITUDE: [illegible]
SUPPORTING AGENCY: WASHINGTON STATE DEPARTMENT OF ECOLOGY
COMMENTS: (A1550011)

COUNTY (D4701): GRANT CO
SITE ADDR: [illegible] BLDG 312 W 1ST
STATION TYPE (131): CENTER CITY - COMMERCIAL
AQCR (243): EASTERN WASHINGTON-NORTHERN IDAHO
DIFF. GMT: WEST 08 HOURS

UTM ZONE: 11
UTM NORTHING: [illegible]
UTM EASTING: [illegible]
ELEVATION ABOVE GROUND: [illegible]
ELEVATION ABOVE MSL: [illegible]

LOCATION: MT VERNON
SITECODE: 491100001I01
AGENCY TYPE: DISTRICT
LATITUDE: [illegible]
LONGITUDE: [illegible]
SUPPORTING AGENCY: WASHINGTON STATE DEPARTMENT OF ECOLOGY
COMMENTS: OPERATED BY SWAPCA (D2480011)

COUNTY (D4801): SKAGIT CO
SITE ADDR: SWAPCA [illegible] PIONEER BLDG
STATION TYPE (131): CENTER CITY - COMMERCIAL
AQCR (224): [illegible] NORTHWEST WASHINGTON
DIFF. GMT:

UTM ZONE: 13
UTM NORTHING: [illegible]
UTM EASTING: [illegible]
ELEVATION ABOVE GROUND: [illegible]
ELEVATION ABOVE MSL: [illegible]

LOCATION: OKANOGAN COUNTY
SITECODE: 491380001I01
AGENCY TYPE: DISTRICT
LATITUDE: [illegible]
LONGITUDE: [illegible]
SUPPORTING AGENCY: WASHINGTON STATE DEPARTMENT OF ECOLOGY
COMMENTS: OPERATED BY SWAPCA (D2572001)

COUNTY (D4802): OKANOGAN CO
SITE ADDR: 216 4TH STREET OKANOGAN
STATION TYPE (221): SUBURBAN - RESIDENTIAL
AQCR (227): NORTHERN WASHINGTON
DIFF. GMT: WEST 08 HOURS

UTM ZONE: [illegible]
UTM NORTHING: [illegible]
UTM EASTING: [illegible]
ELEVATION ABOVE GROUND: [illegible]
ELEVATION ABOVE MSL: [illegible]

LOCATION: OKANOGAN COUNTY
SITECODE: 491380002F01
AGENCY TYPE: STATE
LATITUDE: [illegible]
LONGITUDE: [illegible]
SUPPORTING AGENCY: WASHINGTON STATE DEPARTMENT OF ECOLOGY
COMMENTS:

COUNTY (D4802): OKANOGAN CO
SITE ADDR: 216 4TH STREET OKANOGAN
STATION TYPE (131):
AQCR (227): NORTHERN WASHINGTON
DIFF. GMT: WEST 08 HOURS

UTM ZONE: [illegible]
UTM NORTHING: [illegible]
UTM EASTING: [illegible]
ELEVATION ABOVE GROUND: [illegible]
ELEVATION ABOVE MSL: [illegible]

LOCATION: OKANOGAN COUNTY
SITECODE: 491380003F01
AGENCY TYPE: STATE
LATITUDE: [illegible]
LONGITUDE: [illegible]
SUPPORTING AGENCY: WASHINGTON STATE DEPARTMENT OF ECOLOGY
COMMENTS:

COUNTY (D4802): OKANOGAN CO
SITE ADDR: MT TRAILER MOTEL STA 9 AND HIGHWAY
STATION TYPE (131):
AQCR (227): NORTHERN WASHINGTON
DIFF. GMT: WEST 08 HOURS

UTM ZONE: [illegible]
UTM NORTHING: [illegible]
UTM EASTING: [illegible]
ELEVATION ABOVE GROUND: [illegible]
ELEVATION ABOVE MSL: [illegible]

LOCATION: OKANOGAN COUNTY
SITECODE: 49138003901
AGENCY TYPE: STATE
LATITUDE: 48 D. 8 M. 32 S. N
LONGITUDE: 118 D. 52 M. 49 S. W
SUPPORTING AGENCY: WASHINGTON STATE DEPARTMENT OF ECOLOGY
COMMENTS:

COUNTY (13803): OKANOGAN CO
SITE ADDR: 2114 RIDDLE ST RIVERSIDE
STATION TYPE (03):
AQCR (227): NORTHERN WASHINGTON
DIFF. GMT: WEST 08 HOURS

UTM ZONE: 11
UTM NORTHING: 0517125
UTM EASTING: 03044385
ELEVATION ABOVE GROUND: 020 FT.
ELEVATION ABOVE MSL: 0000 FT.

LOCATION: OKANOGAN COUNTY
SITECODE: 49138003501
AGENCY TYPE: STATE
LATITUDE: 48 D. 21 M. 45 S. N
LONGITUDE: 119 D. 33 M. 00 S. W
SUPPORTING AGENCY: WASHINGTON STATE DEPARTMENT OF ECOLOGY
COMMENTS: (A2463335)

COUNTY (13803): OKANOGAN CO
SITE ADDR: SHIPPING CTR QUEEN & 2ND (OKANOGAN)
STATION TYPE (22): SUBURBAN - RESIDENTIAL
AQCR (227): NORTHERN WASHINGTON
DIFF. GMT: WEST 08 HOURS

UTM ZONE: 11
UTM NORTHING: 5350539
UTM EASTING: 311120
ELEVATION ABOVE GROUND: 040 FT.
ELEVATION ABOVE MSL: 0860 FT.

LOCATION: OLYMPIA
SITECODE: W1633331F01
AGENCY TYPE: STATE
LATITUDE: 47 D. 32 M. 33 S. N
LONGITUDE: 122 D. 54 M. 34 S. W
SUPPORTING AGENCY: WASHINGTON STATE DEPARTMENT OF ECOLOGY
COMMENTS:

COUNTY (21800): THURSTON CO
SITE ADDR: 7TH & COLUMBIA
STATION TYPE (13): CENTER CITY - COMMERCIAL
AQCR (228): OLYMPIA-NORTHWEST WASHINGTON
DIFF. GMT: WEST 08 HOURS

UTM ZONE: 10
UTM NORTHING: 5209466
UTM EASTING: 507513
ELEVATION ABOVE GROUND: 010 FT.
ELEVATION ABOVE MSL: 0220 FT.

LOCATION: OLYMPIA
SITECODE: 49163033201
AGENCY TYPE: DISTRICT
LATITUDE: 4 D. 62 M. 6 S. N
LONGITUDE: 127 D. 2 M. 51 S. W
SUPPORTING AGENCY: WASHINGTON STATE DEPARTMENT OF ECOLOGY
COMMENTS: OPERATED BY DAPCA (G3460003) DISCONTINUED 11-31-70

COUNTY (21800): THURSTON CO
SITE ADDR: OLYMPIA SUPPLY CO 625 S COLUMBIA
STATION TYPE (13): CENTER CITY - COMMERCIAL
AQCR (228): OLYMPIA-NORTHWEST WASHINGTON
DIFF. GMT: WEST 08 HOURS

UTM ZONE: 10
UTM NORTHING: 0523068
UTM EASTING: 00050749
ELEVATION ABOVE GROUND: 025 FT.
ELEVATION ABOVE MSL: 0040 FT.

LOCATION: OLYMPIA
SITECODE: 49163033101
AGENCY TYPE: DISTRICT
LATITUDE: 4 D. 62 M. 11 S. N
LONGITUDE: 127 D. 2 M. 53 S. W
SUPPORTING AGENCY: WASHINGTON STATE DEPARTMENT OF ECOLOGY
COMMENTS: OPERATED BY DAPCA (G3460004) DISCONTINUED 12-3-70

COUNTY (21800): THURSTON CO
SITE ADDR: PORTABLE WELDING WORKS 1214 W BAY DR
STATION TYPE (13): CENTER CITY - COMMERCIAL
AQCR (228): OLYMPIA-NORTHWEST WASHINGTON
DIFF. GMT: WEST 08 HOURS

UTM ZONE: 10
UTM NORTHING: 0521117
UTM EASTING: 00050667
ELEVATION ABOVE GROUND: 010 FT.
ELEVATION ABOVE MSL: 0020 FT.

LOCATION: OLYMPIA
SITECODE: 49163033401
AGENCY TYPE: STATE
LATITUDE: 4 D. 62 M. 8 S. N
LONGITUDE: 127 D. 2 M. 50 S. W
SUPPORTING AGENCY: WASHINGTON STATE DEPARTMENT OF ECOLOGY
COMMENTS: (A3460005)

COUNTY (21800): THURSTON CO
SITE ADDR: SCHAEFER BLDG. 120 E STATE AVE
STATION TYPE (13): CENTER CITY - COMMERCIAL
AQCR (228): OLYMPIA-NORTHWEST WASHINGTON
DIFF. GMT: WEST 08 HOURS

UTM ZONE: 10
UTM NORTHING: 0521019
UTM EASTING: 00050763
ELEVATION ABOVE GROUND: 025 FT.
ELEVATION ABOVE MSL: 0010 FT.

LOCATION: OLYMPIA
SITECODE: 49163033401
AGENCY TYPE: DISTRICT
LATITUDE: 4 D. 62 M. 7 S. N
LONGITUDE: 127 D. 2 M. 50 S. W
SUPPORTING AGENCY: WASHINGTON STATE DEPARTMENT OF ECOLOGY
COMMENTS: OPERATED BY OLYMPIC AIR POLLUTION CONTROL AUTHORITY (G3460005)

COUNTY (21800): THURSTON CO
SITE ADDR: SCHAEFER BLDG. STATE & CAPITAL
STATION TYPE (13): CENTER CITY - COMMERCIAL
AQCR (228): OLYMPIA-NORTHWEST WASHINGTON
DIFF. GMT: WEST 08 HOURS

UTM ZONE: 10
UTM NORTHING: 0521007
UTM EASTING: 00050763
ELEVATION ABOVE GROUND: 026 FT.
ELEVATION ABOVE MSL: 0010 FT.

LOCATION: OMAK
SITECODE: 49142003101
AGENCY TYPE: STATE
LATITUDE: 48 D. 24 M. 4 S. N
LONGITUDE: 119 D. 21 M. 49 S. W
SUPPORTING AGENCY: WASHINGTON STATE DEPARTMENT OF ECOLOGY
COMMENTS: (A2463301) DISCONTINUED 12-30-70

COUNTY (13803): OKANOGAN CO
SITE ADDR: OMAK CITY HALL 2 N ASH ST
STATION TYPE (13): CENTER CITY - COMMERCIAL
AQCR (227): NORTHERN WASHINGTON
DIFF. GMT: WEST 08 HOURS

UTM ZONE: 11
UTM NORTHING: 0536467
UTM EASTING: 00031304
ELEVATION ABOVE GROUND: 04 FT.
ELEVATION ABOVE MSL: 1040 FT.

LOCATION: OMAK
SITECODE: 49142003201
AGENCY TYPE: STATE
LATITUDE: 34 D. 33 M. 24 S. N
LONGITUDE: 122 D. 6 M. 39 S. W
SUPPORTING AGENCY: WASHINGTON STATE DEPARTMENT OF ECOLOGY
COMMENTS: (A2463302) DISCONTINUED 12-30-70

COUNTY (13803): OKANOGAN CO
SITE ADDR: SNOOK W PACKERS 231 S COLUMBIA ST
STATION TYPE (13): CENTER CITY - COMMERCIAL
AQCR (227): NORTHERN WASHINGTON
DIFF. GMT: WEST 08 HOURS

UTM ZONE: 11
UTM NORTHING: 0536429
UTM EASTING: 00031369
ELEVATION ABOVE GROUND: 040 FT.
ELEVATION ABOVE MSL: 1040 FT.

LOCATION: OMAK
SITECODE: 49142003301
AGENCY TYPE: STATE
LATITUDE: 25 D. 4 M. 16 S. N
LONGITUDE: 121 D. 38 M. 50 S. W
SUPPORTING AGENCY: WASHINGTON STATE DEPARTMENT OF ECOLOGY
COMMENTS: (A2463303) DISCONTINUED 12-30-70

COUNTY (13803): OKANOGAN CO
SITE ADDR: E OMAK SCHOOL 725 OMAK AVE
STATION TYPE (22): SUBURBAN - RESIDENTIAL
AQCR (227): NORTHERN WASHINGTON
DIFF. GMT: WEST 08 HOURS

UTM ZONE: 11
UTM NORTHING: 0536403
UTM EASTING: 00031374
ELEVATION ABOVE GROUND: 060 FT.
ELEVATION ABOVE MSL: 1040 FT.

LOCATION: OTHELLO
SITECODE: 49160001F01
AGENCY TYPE: STATE
LATITUDE: 46 D. 6 M. 55 S. N
LONGITUDE: 119 D. 3 M. 27 S. W
SUPPORTING AGENCY: WASHINGTON STATE DEPT OF ECOLOGY
COMMENTS: A0130003

COUNTY (10243): ADAMS CO
SITE ADDR: WSU RESEARCH & EXTENSION CENTER STAR RT E
STATION TYPE (41): REMOTE
AQCR (062): EASTERN WASHINGTON-NORTHERN IDAHO
DIFF. GMT:

UTM ZONE: 11
UTM NORTHING: 5108700
UTM EASTING: 00341000
ELEVATION ABOVE GROUND: 022 FT.
ELEVATION ABOVE MSL: 1130 FT.

LOCATION: PASCO
SITECODE: 49150003101
AGENCY TYPE: STATE
LATITUDE: 81 D. 21 M. 20 S. N
LONGITUDE: 112 D. 49 M. 48 S. W
SUPPORTING AGENCY: WASHINGTON STATE DEPARTMENT OF ECOLOGY
COMMENTS: (A1166001)

COUNTY (10720): FRANKLIN CO
SITE ADDR: FRANKLIN COUNTY COURTHOUSE N 4TH ST
STATION TYPE (13): CENTER CITY - COMMERCIAL
AQCR (233): SOUTH CENTRAL WASHINGTON
DIFF. GMT: WEST 08 HOURS

UTM ZONE: 11
UTM NORTHING: 0512227
UTM EASTING: 00033861
ELEVATION ABOVE GROUND: 055 FT.
ELEVATION ABOVE MSL: 0388 FT.

LOCATION: PEND OREILLE COUNTY
SITECODE: 49154003101
AGENCY TYPE: STATE
LATITUDE: 48 D. 51 M. 30 S. N
LONGITUDE: 117 D. 22 M. 24 S. W
SUPPORTING AGENCY: WASHINGTON STATE DEPARTMENT HEALTH
COMMENTS:

COUNTY (15401): PEND OREILLE CO
SITE ADDR: DRESSELS IGA
STATION TYPE (22): SUBURBAN - RESIDENTIAL
AQCR (227): NORTHERN WASHINGTON
DIFF. GMT: WEST 08 HOURS

UTM ZONE: 11
UTM NORTHING: 5411550
UTM EASTING: 472617
ELEVATION ABOVE GROUND: 000 FT.
ELEVATION ABOVE MSL: 2200 FT.

WASHINGTON

```
LOCATION: PEND OREILLE COUNTY        COUNTY (1540): PEND OREILLE CO                          UTM ZONE: 11
SITECODE: 491540002F01               SITE ADDR: BOUNDARY TRAILERS METALINE FALLS             UTM NORTHING: 5411550
AGENCY TYPE: STATE                   STATION TYPE (11): CENTER CITY - INDUSTRIAL             UTM EASTING:   472617
LATITUDE: 48 D. 51 M. 30 S. N        AQCR (227): NORTHERN WASHINGTON                         ELEVATION ABOVE GROUND: 020 FT.
LONGITUDE: 117 D. 22 M. 24 S. W      DIFF. GMT: WEST 08 HOURS                                ELEVATION ABOVE MSL: 2020 FT.
SUPPORTING AGENCY: WASHINGTON STATE DEPARTMENT OF ECOLOGY
COMMENTS: (A26500001)

LOCATION: PEND OREILLE COUNTY        COUNTY (1540): PEND OREILLE CO                          UTM ZONE: 11
SITECODE: 491540003F01               SITE ADDR: GOLMATIS ENTERPRISE METALINE FALLS           UTM NORTHING: 5411550
AGENCY TYPE: STATE                   STATION TYPE (00):                                      UTM EASTING:   472617
LATITUDE: 48 D. 51 M. 30 S. N        AQCR (227): NORTHERN WASHINGTON                         ELEVATION ABOVE GROUND: 000 FT.
LONGITUDE: 117 D. 22 M. 24 S. W      DIFF. GMT: WEST 08 HOURS                                ELEVATION ABOVE MSL: 2000 FT.
SUPPORTING AGENCY: WASHINGTON STATE DEPARTMENT OF ECOLOGY
COMMENTS:

LOCATION: PEND OREILLE COUNTY        COUNTY (1540): PEND OREILLE CO                          UTM ZONE: 11
SITECODE: 491540004F01               SITE ADDR: ELEMENTARY SCHOOL METALINE FALLS             UTM NORTHING: 5411550
AGENCY TYPE: STATE                   STATION TYPE (00):                                      UTM EASTING:   472617
LATITUDE: 48 D. 51 M. 30 S. N        AQCR (227): NORTHERN WASHINGTON                         ELEVATION ABOVE GROUND: 000 FT.
LONGITUDE: 117 D. 22 M. 24 S. W      DIFF. GMT: WEST 0 HOURS                                 ELEVATION ABOVE MSL: 2000 FT.
SUPPORTING AGENCY: WASHINGTON STATE DEPARTMENT OF ECOLOGY
COMMENTS:

LOCATION: PEND OREILLE COUNTY        COUNTY (1540): PEND OREILLE CO                          UTM ZONE: 11
SITECODE: 491540005F01               SITE ADDR: COURTHOUSE STOR BLDG SCOTT & W 4TH NEWPOR    UTM NORTHING: 5337072
AGENCY TYPE: STATE                   STATION TYPE (22): SUBURBAN - RESIDENTIAL               UTM EASTING:   496553
LATITUDE: 48 D. 11 M. 20 S. N        AQCR (227): NORTHERN WASHINGTON                         ELEVATION ABOVE GROUND: 016 FT.
LONGITUDE: 117 D. 02 M. 47 S. W      DIFF. GMT: WEST 08 HOURS                                ELEVATION ABOVE MSL: 2150 FT.
SUPPORTING AGENCY: WASHINGTON STATE DEPARTMENT OF ECOLOGY
COMMENTS: (A26560005)

LOCATION: PIERCE COUNTY              COUNTY (1560): PIERCE CO                                UTM ZONE: 10
SITECODE: 491560001I01               SITE ADDR: FIFE SENIOR HIGH SCH 5616 20TH E FIFE        UTM NORTHING: 0523170
AGENCY TYPE: DISTRICT                STATION TYPE (21): SUBURBAN - INDUSTRIAL                UTM EASTING: 00054900
LATITUDE: 46 D. 23 M. 52 S. N        AQCR (229): PUGET SOUND                                 ELEVATION ABOVE GROUND: 012 FT.
LONGITUDE: 117 D. 23 M. 52 S. W      DIFF. GMT: WEST 08 HOURS                                ELEVATION ABOVE MSL: 0000 FT.
SUPPORTING AGENCY: WASHINGTON STATE DEPARTMENT OF ECOLOGY
COMMENTS: OPERATED BY PUGET SOUND AIR POLLUTION CONTROL AGENCY (B2726001)

LOCATION: PORT ANGELES               COUNTY (0340): CLALLAM CO                               UTM ZONE: 10
SITECODE: 491600001I01               SITE ADDR: PORT ANGELES POLICE DEPT 120 N OAK           UTM NORTHING: 0532950
AGENCY TYPE: DISTRICT                STATION TYPE (13): CENTER CITY - COMMERCIAL             UTM EASTING: 00046764
LATITUDE:  4 D. 49 M. 34 S. N        AQCR (228): OLYMPIA-NORTHWEST WASHINGTON                ELEVATION ABOVE GROUND: 015 FT.
LONGITUDE: 127 D.  5 M.  2 S. W      DIFF. GMT: WEST 08 HOURS                                ELEVATION ABOVE MSL: 0020 FT.
SUPPORTING AGENCY: WASHINGTON STATE DEPARTMENT O  ECOLOGY
COMMENTS: OPERATED BY OAPCA (G0566401)

LOCATION: PORT ANGELES               COUNTY (0340): CLALLAM CO                               UTM ZONE: 10
SITECODE: 491600002I01               SITE ADDR: U S COAST GUARD STA EDIZ HOOK                UTM NORTHING: 0533172
AGENCY TYPE: DISTRICT                STATION TYPE (41): REMOTE                               UTM EASTING: 00047020
LATITUDE:  4 D. 48 M. 42 S. N        AQCR (228): OLYMPIA-NORTHWEST WASHINGTON                ELEVATION ABOVE GROUND: 010 FT.
LONGITUDE: 127 D.  4 M. 54 S. W      DIFF. GMT: WEST 08 HOURS                                ELEVATION ABOVE MSL: 0015 FT.
SUPPORTING AGENCY: WASHINGTON STATE DEPARTMENT OF ECOLOGY
COMMENTS: OPERATED BY OAPCA (G0566402) DISCONTINUED 12-32-70

LOCATION: PORT ANGELES               COUNTY (0340): CLALLAM CO                               UTM ZONE: 10
SITECODE: 491600003I01               SITE ADDR: PORT ANGELES RESERVOIR 11TH & ESTS           UTM NORTHING: 0532348
AGENCY TYPE: DISTRICT                STATION TYPE (22): SUBURBAN - RESIDENTIAL               UTM EASTING: 00046558
LATITUDE:  4 D. 48 M. 34 S. N        AQCR (228): OLYMPIA-NORTHWEST WASHINGTON                ELEVATION ABOVE GROUND: 010 FT.
LONGITUDE: 127 D.  5 M.  9 S. W      DIFF. GMT: WEST 08 HOURS                                ELEVATION ABOVE MSL: 0330 FT.
SUPPORTING AGENCY: WASHINGTON STATE DEPARTMENT OF ECOLOGY
COMMENTS: OPERATED BY OAPCA (G0566403) DISCONTINUED 12-31-70

LOCATION: PORT ANGELES               COUNTY (0340): CLALLAM CO                               UTM ZONE: 10
SITECODE: 491600004I01               SITE ADDR: OLYMPIC-NORTHWEST WASHINGTON                 UTM NORTHING: 0532868
AGENCY TYPE: DISTRICT                STATION TYPE (31): RURAL - NEAR URBAN                   UTM EASTING: 00047078
LATITUDE:  4 D. 48 M. 32 S. N        AQCR (228): OLYMPIA-NORTHWEST WASHINGTON                ELEVATION ABOVE GROUND: 010 FT.
LONGITUDE: 127 D.  4 M. 52 S. W      DIFF. GMT: WEST 08 HOURS                                ELEVATION ABOVE MSL: 0160 FT.
SUPPORTING AGENCY: WASHINGTON STATE DEPARTMENT OF ECOLOGY
COMMENTS: OPERATED BY OAPCA (G0566404)

LOCATION: PORT ANGELES               COUNTY (0340): CLALLAM CO                               UTM ZONE: 10
SITECODE: 491600005I01               SITE ADDR: PORT ANGELES HIGH SCHOOL PA - E GRACE        UTM NORTHING: 0532738
AGENCY TYPE: DISTRICT                STATION TYPE (22): SUBURBAN - RESIDENTIAL               UTM EASTING: 00046438
LATITUDE:  4 D. 48 M. 28 S. N        AQCR (228): OLYMPIA-NORTHWEST WASHINGTON                ELEVATION ABOVE GROUND: 015 FT.
LONGITUDE: 127 D.  5 M.  6 S. W      DIFF. GMT: WEST 08 HOURS                                ELEVATION ABOVE MSL: 0375 FT.
SUPPORTING AGENCY: WASHINGTON STATE DEPARTMENT OF ECOLOGY
COMMENTS: OPERATED BY OLYMPIC AIR POLLUTION CONTROL AUTHORITY (G0566405)

LOCATION: PORT ANGELES               COUNTY (0340): CLALLAM CO                               UTM ZONE: 10
SITECODE: 491600006I01               SITE ADDR: PT ANGELES HOSPITAL FOOT OF CAROLINE ST      UTM NORTHING: 5329340
AGENCY TYPE: DISTRICT                STATION TYPE (22): SUBURBAN - RESIDENTIAL               UTM EASTING: 00469480
LATITUDE: 48 D.  6 M. 58 S. N        AQCR (228): OLYMPIA-NORTHWEST WASHINGTON                ELEVATION ABOVE GROUND: 020 FT.
LONGITUDE: 123 D. 24 M. 26 S. W      DIFF. GMT:                                              ELEVATION ABOVE MSL: 0363 FT.
SUPPORTING AGENCY: WASHINGTON STATE DEPT OF ECOLOGY
COMMENTS: OPERATED BY OLYMPIC AIR POLLUTION CONTROL AUTHORITY (G0566407

LOCATION: PORT TOWNSEND              COUNTY (0900): JEFFERSON CO                             UTM ZONE: 10
SITECODE: 491690001I01               SITE ADDR: PORT TOWNSEND HIGH SCH VANNESS & PIERCE      UTM NORTHING: 0532928
AGENCY TYPE: DISTRICT                STATION TYPE (22): SUBURBAN - RESIDENTIAL               UTM EASTING: 00051735
LATITUDE:  4 D. 48 M. 35 S. N        AQCR (228): OLYMPIA-NORTHWEST WASHINGTON                ELEVATION ABOVE GROUND: 030 FT.
LONGITUDE: 127 D.  2 M. 21 S. W      DIFF. GMT: WEST 08 HOURS                                ELEVATION ABOVE MSL: 0183 FT.
SUPPORTING AGENCY: WASHINGTON STATE DEPARTMENT OF ECOLOGY
COMMENTS: OPERATED BY OAPCA (G16665021

LOCATION: PORT TOWNSEND              COUNTY (0900): JEFFERSON CO                             UTM ZONE: 10
SITECODE: 491690002I01               SITE ADDR: PORT TOWNSEND APPLIANCE SIMS WAY & HWY 19    UTM NORTHING: 0532758
AGENCY TYPE: DISTRICT                STATION TYPE (22): SUBURBAN - RESIDENTIAL               UTM EASTING: 00051512
LATITUDE:  4 D. 48 M. 29 S. N        AQCR (228): OLYMPIA-NORTHWEST WASHINGTON                ELEVATION ABOVE GROUND: 020 FT.
LONGITUDE: 127 D.  2 M. 28 S. W      DIFF. GMT: WEST 08 HOURS                                ELEVATION ABOVE MSL: 0210 FT.
SUPPORTING AGENCY: WASHINGTON STATE DEPARTMENT OF ECOLOGY
COMMENTS: OPERATED BY OAPCA (G1 6652) DISCONTINUED 12-2-73
```

LOCATION: PULLMAN
SITECODE: 49163021650
AGENCY TYPE: EPA/ATMOS. SURV.
LATITUDE: D. M. S.
LONGITUDE: D. M. S.
SUPPORTING AGENCY: WASHINGTON STATE DEPARTMENT HEALTH
COMMENTS:

COUNTY (24233): WHITMAN CO
SITE ADDR: WASH STATE UNIV CAMPUS CARPENTER HALL
STATION TYPE (03):
AQCR (2621): EASTERN WASHINGTON-NORTHERN IDAHO
DIFF. GMT: WEST 08 HOURS

ITM ZONE:
ITM NORTHING:
ITM EASTING:
ELEVATION ABOVE GROUND: 000 FT.
ELEVATION ABOVE MSL: 2333 FT.

LOCATION: PULLMAN
SITECODE: 49163022030
AGENCY TYPE: STATE
LATITUDE: 46 D. 45 M. 26 S. N
LONGITUDE: 117 D. 11 M. 5 S. W
SUPPORTING AGENCY: WASHINGTON STATE DEPT. OF ECOLOGY
COMMENTS: A4H0031

COUNTY (24233): WHITMAN CO
SITE ADDR: PALOUSE CONSERVATION FEA. ALSION RD.
STATION TYPE (02): RURAL - AGRICULTURAL
AQCR (2621): EASTERN WASHINGTON-NORTHERN IDAHO
DIFF. GMT: WEST 08 HOURS

ITM ZONE: 11
ITM NORTHING: 5178337
ITM EASTING: 0345903
ELEVATION ABOVE GROUND: 015 FT.
ELEVATION ABOVE MSL: 2433 FT.

LOCATION: RAYMOND
SITECODE: 49176022010
AGENCY TYPE: DISTRICT
LATITUDE: 46 D. 39 M. 57 S. N
LONGITUDE: 123 D. 43 M. 16 S. W
SUPPORTING AGENCY: WASHINGTON STATE DEPARTMENT OF ECOLOGY
COMMENTS: OPERATED BY DAREA (G25722031)

COUNTY (14003): PACIFIC CO
SITE ADDR: RAYMOND CITY SHOPS EST & COMMERCIAL
STATION TYPE (23): SUBURBAN - COMMERCIAL
AQCR (2706): OLYMPIA-NORTHWEST WASHINGTON
DIFF. GMT: WEST 08 HOURS

ITM ZONE: 10
ITM NORTHING: 5117031
ITM EASTING: 0334483
ELEVATION ABOVE GROUND: 015 FT.
ELEVATION ABOVE MSL: 0026 FT.

LOCATION: RENTON
SITECODE: 49176022131
AGENCY TYPE: DISTRICT
LATITUDE: 47 D. 44 M. 47 S. N
LONGITUDE: 122 D. 55 M. 55 S. W
SUPPORTING AGENCY: WASHINGTON STATE DEPARTMENT OF ECOLOGY
COMMENTS: OPERATED BY PUGET SOUND AIR POLLUTION CONTROL AGENCY (81776K09)

COUNTY (03903): KING CO
SITE ADDR: S.E. DIST HEALTH CENTER 12015 S.E. 128TH
STATION TYPE (342): RURAL - INDUSTRIAL
AQCR (2229): PUGET SOUND
DIFF. GMT: WEST 08 HOURS

ITM ZONE: 10
ITM NORTHING: 5255044
ITM EASTING: 0306237
ELEVATION ABOVE GROUND: [illegible]
ELEVATION ABOVE MSL: 0415 FT.

LOCATION: RENTON
SITECODE: 49176022231
AGENCY TYPE: DISTRICT
LATITUDE: 45 D. 59 M. 44 S. N
LONGITUDE: 116 D. 13 M. 53 S. W
SUPPORTING AGENCY: WASHINGTON STATE DEPARTMENT OF ECOLOGY
COMMENTS: OPERATED BY PUGET SOUND AIR POLLUTION CONTROL AGENCY (81776K54)

COUNTY (03903): KING CO
SITE ADDR: RENTON MUNICIPAL BLDG 200 MILL AVE S
STATION TYPE (111): CENTER CITY - INDUSTRIAL
AQCR (2229): PUGET SOUND
DIFF. GMT: WEST 08 HOURS

ITM ZONE: 10
ITM NORTHING: 5254460
ITM EASTING: 0306320
ELEVATION ABOVE GROUND: 015 FT.
ELEVATION ABOVE MSL: 0333 FT.

LOCATION: RICHLAND
SITECODE: 49178021F01
AGENCY TYPE: STATE
LATITUDE: 46 D. 18 M. 40 S. N
LONGITUDE: 119 D. 15 M. 45 S. W
SUPPORTING AGENCY: WASHINGTON STATE DEPARTMENT OF ECOLOGY
COMMENTS: (A03720031)

COUNTY (03601): BENTON CO
SITE ADDR: RICHLAND PUMP STATION HARRIS & SAINT
STATION TYPE (23): SUBURBAN - COMMERCIAL
AQCR (193): PORTLAND
DIFF. GMT: WEST 08 HOURS

ITM ZONE: 11
ITM NORTHING: 5133378
ITM EASTING: 0278751
ELEVATION ABOVE GROUND: 023 FT.
ELEVATION ABOVE MSL: 0370 FT.

LOCATION: SEATTLE
SITECODE: 49184003180I
AGENCY TYPE: EPA/ATMOS. SURV.
LATITUDE: 47 D. 36 M. 15 S. N
LONGITUDE: 122 D. 19 M. 45 S. W
SUPPORTING AGENCY: PUGET SOUND AIR POLLUTION CONTROL AGENCY
COMMENTS:

COUNTY (03903): KING CO
SITE ADDR: PUBLIC SAFETY BUILDING 604-THIRD AVENUE
STATION TYPE (133): CENTER CITY - COMMERCIAL
AQCR (2229): PUGET SOUND
DIFF. GMT: WEST 08 HOURS

ITM ZONE: 10
ITM NORTHING: 5272331
ITM EASTING: 0550474
ELEVATION ABOVE GROUND: 093 FT.
ELEVATION ABOVE MSL: 0176 FT.

LOCATION: SEATTLE
SITECODE: 49184003110I
AGENCY TYPE: DISTRICT
LATITUDE: 62 D. 59 M. 44 S. N
LONGITUDE: 49 D. 50 M. 14 S. W
SUPPORTING AGENCY: WASHINGTON STATE DEPARTMENT OF ECOLOGY
COMMENTS: OPERATED BY PUGET SOUND AIR POLLUTION CONTROL AGENCY (81776K01)

COUNTY (03903): KING CO
SITE ADDR: PUBLIC SAFETY BLDG 604 3RD AVE
STATION TYPE (133): CENTER CITY - COMMERCIAL
AQCR (2229): PUGET SOUND
DIFF. GMT: WEST 08 HOURS

ITM ZONE: 10
ITM NORTHING: 5272324
ITM EASTING: 0355338
ELEVATION ABOVE GROUND: 015 FT.
ELEVATION ABOVE MSL: 0380 FT.

LOCATION: SEATTLE
SITECODE: 49184000285O
AGENCY TYPE: EPA/ATMOS. SURV.
LATITUDE: D. M. S.
LONGITUDE: D. M. S.
SUPPORTING AGENCY: WASHINGTON STATE HEALTH DEPARTMENT
COMMENTS:

COUNTY ( ):
SITE ADDR: 1510 SMITH TOWER 2ND AVENUE + YESLER
STATION TYPE ( ):
AQCR (2229): PUGET SOUND
DIFF. GMT: WEST 08 HOURS

ITM ZONE:
ITM NORTHING:
ITM EASTING:
ELEVATION ABOVE GROUND: 000 FT.
ELEVATION ABOVE MSL: 240 FT.

LOCATION: SEATTLE
SITECODE: 49184000285O1
AGENCY TYPE: STATE
LATITUDE: 61 D. 17 M. 48 S. N
LONGITUDE: 95 D. 50 M. 12 S. W
SUPPORTING AGENCY: WASHINGTON STATE DEPARTMENT OF ECOLOGY
COMMENTS: (A1776301)

COUNTY (03903): KING CO
SITE ADDR: SMITH TOWER 506 2ND AVE
STATION TYPE (161): CENTER CITY - MOBILE
AQCR (2229): PUGET SOUND
DIFF. GMT: WEST 08 HOURS

ITM ZONE: 10
ITM NORTHING: 5272309
ITM EASTING: 0355332
ELEVATION ABOVE GROUND: 255 FT.
ELEVATION ABOVE MSL: 0335 FT.

LOCATION: SEATTLE
SITECODE: 49184000310I
AGENCY TYPE: DISTRICT
LATITUDE: 4 D. 45 M. 3 S. N
LONGITUDE: 127 D. M. 29 S. W
SUPPORTING AGENCY: WASHINGTON STATE DEPARTMENT OF ECOLOGY
COMMENTS: OPERATED BY PUGET SOUND AIR POLLUTION CONTROL AGENCY (81776K40) DISCONTINUED 11-1-68

COUNTY (03903): KING CO
SITE ADDR: FIRST AVE SOUTH BRIDGE
STATION TYPE (111): CENTER CITY - INDUSTRIAL
AQCR (2229): PUGET SOUND
DIFF. GMT: WEST 08 HOURS

ITM ZONE: 10
ITM NORTHING: 5256437
ITM EASTING: 0305174
ELEVATION ABOVE GROUND: 035 FT.
ELEVATION ABOVE MSL: 0037 FT.

LOCATION: SEATTLE
SITECODE: 49184000410I
AGENCY TYPE: DISTRICT
LATITUDE: 80 D. 17 M. 4 S. N
LONGITUDE: 147 D. 17 M. 59 S. W
SUPPORTING AGENCY: WASHINGTON STATE DEPARTMENT OF ECOLOGY
COMMENTS: OPERATED BY PUGET SOUND AIR POLLUTION CONTROL AGENCY (81776K49) DISCONTINUED 3-1-71

COUNTY (03903): KING CO
SITE ADDR: BOEING MISSILE STR 4603 E MARGINAL WAY S
STATION TYPE (111): CENTER CITY - INDUSTRIAL
AQCR (2229): PUGET SOUND
DIFF. GMT: WEST 08 HOURS

ITM ZONE: 10
ITM NORTHING: 5256714
ITM EASTING: 0305497
ELEVATION ABOVE GROUND: 014 FT.
ELEVATION ABOVE MSL: 0000 FT.

LOCATION: SEATTLE
SITECODE: 49184000510I
AGENCY TYPE: DISTRICT
LATITUDE: 49 D. 34 M. 8 S. N
LONGITUDE: 118 D. 22 M. 10 S. W
SUPPORTING AGENCY: WASHINGTON STATE DEPARTMENT OF ECOLOGY
COMMENTS: OPERATED BY PUGET SOUND AIR POLLUTION CONTROL AGENCY (81776K02) DISCONTINUED 2-26-70

COUNTY (03903): KING CO
SITE ADDR: FIRE STATION NO 14 3224 4TH AVE S
STATION TYPE (111): CENTER CITY - INDUSTRIAL
AQCR (2229): PUGET SOUND
DIFF. GMT: WEST 08 HOURS

ITM ZONE: 10
ITM NORTHING: 5256801
ITM EASTING: 0305059
ELEVATION ABOVE GROUND: 020 FT.
ELEVATION ABOVE MSL: 0340 FT.

WASHINGTON

LOCATION: SEATTLE
SITECODE: 491840006101
AGENCY TYPE: DISTRICT
LATITUDE: 47 D. 38 M. 24 S. N
LONGITUDE: 128 D. 55 M. 17 S. W
SUPPORTING AGENCY: WASHINGTON STATE DEPARTMENT OF ECOLOGY
COMMENTS: OPERATED BY PUGET SOUND AIR POLLUTION CONTROL AGENCY (81776K03) DISCONTINUED 2-26-70

COUNTY (0980): KING CO
SITE ADDR: FIRE STATION NO 28 5960 RAINIER AVE S
STATION TYPE (22): SUBURBAN - RESIDENTIAL
AQCR (229): PUGET SOUND
DIFF. GMT: WEST 08 HOURS

UTM ZONE: 10
UTM NORTHING: 0526623
UTM EASTING: 00055453
ELEVATION ABOVE GROUND: 075 FT.
ELEVATION ABOVE MSL: 0089 FT.

LOCATION: SEATTLE
SITECODE: 491840007101
AGENCY TYPE: DISTRICT
LATITUDE: 08 D. 29 M. 52 S. N
LONGITUDE: 118 D. 18 M. 46 S. W
SUPPORTING AGENCY: WASHINGTON STATE DEPARTMENT OF ECOLOGY
COMMENTS: OPERATED BY PUGET SOUND AIR POLLUTION CONTROL AGENCY (81776K04)

COUNTY (0980): KING CO
SITE ADDR: U S COAST GUARD STA 2700 W COMMODORE WAY
STATION TYPE (23): SUBURBAN - COMMERICAL
AQCR (229): PUGET SOUND
DIFF. GMT: WEST 08 HOURS

UTM ZONE: 10
UTM NORTHING: 0527882
UTM EASTING: 00054572
ELEVATION ABOVE GROUND: 030 FT.
ELEVATION ABOVE MSL: 0038 FT.

LOCATION: SEATTLE
SITECODE: 491840008101
AGENCY TYPE: DISTRICT
LATITUDE: 54 D. 34 M. 8 S. N
LONGITUDE: 117 D. 18 M. 33 S. W
SUPPORTING AGENCY: WASHINGTON STATE DEPARTMENT OF ECOLOGY
COMMENTS: OPERATED BY PUGET SOUND AIR POLLUTION CONTROL AGENCY (81776K07) DISCONTINUED 10-30-68

COUNTY (0980): KING CO
SITE ADDR: SHORELINE COMM COL 16101 GREENWOOD AVE N
STATION TYPE (22): SUBURBAN - RESIDENTIAL
AQCR (229): PUGET SOUND
DIFF. GMT: WEST 08 HOURS

UTM ZONE: 10
UTM NORTHING: 0528828
UTM EASTING: 00054824
ELEVATION ABOVE GROUND: 475 FT.
ELEVATION ABOVE MSL: 0485 FT.

LOCATION: SEATTLE
SITECODE: 491840009101
AGENCY TYPE: DISTRICT
LATITUDE: 4 D. 45 M. 36 S. N
LONGITUDE: 127 D. M. 38 S. W
SUPPORTING AGENCY: WASHINGTON STATE DEPARTMENT OF ECOLOGY
COMMENTS: OPERATED BY PUGET SOUND AIR POLLUTION CONTROL AGENCY (81776K10)

COUNTY (0980): KING CO
SITE ADDR: FOOD CIRCUS SEATTLE CENTER 305 HARRISON
STATION TYPE (13): CENTER CITY - COMMERCIAL
AQCR (229): PUGET SOUND
DIFF. GMT: WEST 08 HOURS

UTM ZONE: 10
UTM NORTHING: 0527619
UTM EASTING: 00054885
ELEVATION ABOVE GROUND: 125 FT.
ELEVATION ABOVE MSL: 0155 FT.

LOCATION: SEATTLE
SITECODE: 491840010101
AGENCY TYPE: DISTRICT
LATITUDE: 54 D. 42 M. 40 S. N
LONGITUDE: 127 D. M. 45 S. W
SUPPORTING AGENCY: WASHINGTON STATE DEPARTMENT OF ECOLOGY
COMMENTS: OPERATED BY PSAPCA (81776K14) DISCONTINUED 5-14-69

COUNTY (0980): KING CO
SITE ADDR: 1106 MERCER ST
STATION TYPE (13): CENTER CITY - COMMERCIAL
AQCR (229): PUGET SOUND
DIFF. GMT: WEST 08 HOURS

UTM ZONE: 10
UTM NORTHING: 0527662
UTM EASTING: 00055002
ELEVATION ABOVE GROUND: 025 FT.
ELEVATION ABOVE MSL: 0045 FT.

LOCATION: SEATTLE
SITECODE: 491840013F01
AGENCY TYPE: STATE
LATITUDE: 4 D. 45 M. 36 S. N
LONGITUDE: 127 D. M. 38 S. W
SUPPORTING AGENCY: WASHINGTON STATE DEPARTMENT OF ECOLOGY
COMMENTS: (81776002)

COUNTY (0980): KING CO
SITE ADDR: FOOD CIRCUS SEATTLE CENTER
STATION TYPE (13): CENTER CITY - COMMERCIAL
AQCR (229): PUGET SOUND
DIFF. GMT: WEST 08 HOURS

UTM ZONE: 10
UTM NORTHING: 0527431
UTM EASTING: 00054884
ELEVATION ABOVE GROUND: 090 FT.
ELEVATION ABOVE MSL: 0120 FT.

LOCATION: SEATTLE
SITECODE: 491840015101
AGENCY TYPE: DISTRICT
LATITUDE: 04 D. M. S. N
LONGITUDE: 118 D. 4 M. 4 S. W
SUPPORTING AGENCY: WASHINGTON STATE DEPARTMENT OF ECOLOGY
COMMENTS: OPERATED BY PUGET SOUND AIR POLLUTION CONTROL AGENCY (81776K16) DISCONTINUED 10-30-68

COUNTY (0980): KING CO
SITE ADDR: MASSART PLUMB/HTG CO 4501 9TH AVE N W
STATION TYPE (21): SUBURBAN - INDUSTRIAL
AQCR (229): PUGET SOUND
DIFF. GMT: WEST 08 HOURS

UTM ZONE: 10
UTM NORTHING: 0527870
UTM EASTING: 00056748
ELEVATION ABOVE GROUND: 032 FT.
ELEVATION ABOVE MSL: 0045 FT.

LOCATION: SEATTLE
SITECODE: 491840016101
AGENCY TYPE: DISTRICT
LATITUDE: 61 D. 34 M. 8 S. N
LONGITUDE: 126 D. 59 M. 51 S. W
SUPPORTING AGENCY: WASHINGTON STATE DEPARTMENT OF ECOLOGY
COMMENTS: OPERATED BY PUGET SOUND AIR POLLUTION CONTROL AGENCY (81776K17) DISCONTINUED 12-31-66

COUNTY (0980): KING CO
SITE ADDR: NAVAL RESERVE TRNG CTR 860 TERRY AVE
STATION TYPE (13): CENTER CITY - COMMERCIAL
AQCR (229): PUGET SOUND
DIFF. GMT: WEST 08 HOURS

UTM ZONE: 10
UTM NORTHING: 0527481
UTM EASTING: 00054993
ELEVATION ABOVE GROUND: 020 FT.
ELEVATION ABOVE MSL: 0034 FT.

LOCATION: SEATTLE
SITECODE: 491840017101
AGENCY TYPE: DISTRICT
LATITUDE: 56 D. M. S. N
LONGITUDE: 343 D. 9 M. 4 S. W
SUPPORTING AGENCY: WASHINGTON STATE DEPARTMENT OF ECOLOGY
COMMENTS: OPERATED BY PUGET SOUND AIR POLLUTION CONTROL AGENCY (81776K18) DISCONTINUED 12-31-66

COUNTY (0980): KING CO
SITE ADDR: PIONEER NATL TITLE INS CO 719 2ND AVE
STATION TYPE (13): CENTER CITY - COMMERCIAL
AQCR (229): PUGET SOUND
DIFF. GMT: WEST 08 HOURS

UTM ZONE: 10
UTM NORTHING: 0527228
UTM EASTING: 00055002
ELEVATION ABOVE GROUND: 020 FT.
ELEVATION ABOVE MSL: 0040 FT.

LOCATION: SEATTLE
SITE CODE: 491840018101
AGENCY TYPE: DISTRICT
LATITUDE: 17 D. 25 M. 36 S. N
LONGITUDE: 129 D. 24 M. 48 S. W
SUPPORTING AGENCY: WASHINGTON STATE DEPARTMENT OF ECOLOGY
COMMENTS: OPERATED BY PUGET SOUND AIR POLLUTION CONTROL AGENCY (81776K19) DISCONTINUED 11-1-68

COUNTY (0980): KING CO
SITE ADDR: UNION SERVICE STA 17TH & E MADISON
STATION TYPE (13): CENTER CITY - COMMERCIAL
AQCR (229): PUGET SOUND
DIFF. GMT: WEST 08 HOURS

UTM ZONE: 10
UTM NORTHING: 0527360
UTM EASTING: 00055188
ELEVATION ABOVE GROUND: 410 FT.
ELEVATION ABOVE MSL: 0425 FT.

LOCATION: SEATTLE
SITECODE: 491840019101
AGENCY TYPE: DISTRICT
LATITUDE: 90 D. 55 M. 28 S. N
LONGITUDE: 127 D. 39 M. 2 S. W
SUPPORTING AGENCY: WASHINGTON STATE DEPARTMENT OF ECOLOGY
COMMENTS: OPERATED BY PUGET SOUND AIR POLLUTION CONTROL AGENCY (81776K20) DISCONTINUED 1-29-70

COUNTY (0980): KING CO
SITE ADDR: ARCHITECT FIRM 4033 E MADISON ST
STATION TYPE (22): SUBURBAN - RESIDENTIAL
AQCR (229): PUGET SOUND
DIFF. GMT: WEST 08 HOURS

UTM ZONE: 10
UTM NORTHING: 0527561
UTM EASTING: 00055408
ELEVATION ABOVE GROUND: 025 FT.
ELEVATION ABOVE MSL: 0037 FT.

LOCATION: SEATTLE
SITECODE: 491840020101
AGENCY TYPE: DISTRICT
LATITUDE: 42 D. 12 M. 48 S. N
LONGITUDE: 114 D. 25 M. 51 S. W
SUPPORTING AGENCY: WASHINGTON STATE DEPARTMENT OF ECOLOGY
COMMENTS: OPER BY PUGET SOUND AIR POLLUTION CONTROL AGENCY (81776K21) DISCONTINUED 12-31-66

COUNTY (0980): KING CO
SITE ADDR: SHANGRI-LA APTS 539 LAKESIDE AVE S
STATION TYPE (22): SUBURBAN - RESIDENTIAL
AQCR (229): PUGET SOUND
DIFF. GMT: WEST 08 HOURS

UTM ZONE: 10
UTM NORTHING: 0527155
UTM EASTING: 00055365
ELEVATION ABOVE GROUND: 020 FT.
ELEVATION ABOVE MSL: 05 FT.

LOCATION: SEATTLE
SITECODE: 491840021101
AGENCY TYPE: DISTRICT
LATITUDE: 44 D. 25 M. 36 S. N
LONGITUDE: 127 D. 8 M. 49 S. W
SUPPORTING AGENCY: WASHINGTON STATE DEPARTMENT OF ECOLOGY
COMMENTS: OPER BY PUGET SOUND AIR POLLUTION CONTROL AGENCY (81776K22) DISCONTINUED 11-1-68

COUNTY (0980): KING CO
SITE ADDR: KING RADIO & T V 320 AURORA AVE N
STATION TYPE (13): CENTER CITY - COMMERCIAL
AQCR (229): PUGET SOUND
DIFF. GMT: WEST 08 HOURS

UTM ZONE: 10
UTM NORTHING: 0527434
UTM EASTING: 00056263
ELEVATION ABOVE GROUND: 060 FT.
ELEVATION ABOVE MSL: 90 FT.

LOCATION: SEATTLE
SITECODE: 491840022101
AGENCY TYPE: DISTRICT
LATITUDE: 40 D. 55 M. 28 S. N
LONGITUDE: 127 D. 16 M. 41 S. W
SUPPORTING AGENCY: WASHINGTON STATE DEPARTMENT OF ECOLOGY
COMMENTS: OPER BY PUGET SOUND AIR POLLUTION CONTROL AGENCY (81776K23)
COUNTY (0980): KING CO
SITE ADDR: CHEVRON SERVICE STA 12553 AURORA AVE N
STATION TYPE (23): SUBURBAN - COMMERICAL
AQCR (229): PUGET SOUND
DIFF. GMT: WEST 08 HOURS
DISCONTINUED 10-30-68
UTM ZONE: 10
UTM NORTHING: 0528518
UTM EASTING: 00054918
ELEVATION ABOVE GROUND: 410 FT.
ELEVATION ABOVE MSL: 0499 FT.

LOCATION: SEATTLE
SITECODE: 491840023101
AGENCY TYPE: DISTRICT
LATITUDE: 15 D. 4 M. 16 S. N
LONGITUDE: 107 D. 20 M. S. W
SUPPORTING AGENCY: WASHINGTON STATE DEPARTMENT OF ECOLOGY
COMMENTS: OPER BY PUGET SOUND AIR POLLUTION CONTROL AGENCY (81776K24)
COUNTY (0980): KING
SITE ADDR: SEATTLE WATER DEPT DENSMORE AV NEN R2ND
STATION TYPE (22): SUBURBAN - RESIDENTIAL
AQCR (229): PUGET SOUND
DIFF. GMT: WEST 08 HOURS
DISCONTINUED 1-28-70
UTM ZONE: 10
UTM NORTHING: 0528175
UTM EASTING: 00054870
ELEVATION ABOVE GROUND: 185 FT.
ELEVATION ABOVE MSL: 0215 FT.

LOCATION: SEATTLE
SITECODE: 491840024101
AGENCY TYPE: DISTRICT
LATITUDE: 99 D. 42 M. 40 S. N
LONGITUDE: 117 D. 46 M. 4 S. W
SUPPORTING AGENCY: WASHINGTON STATE DEPARTMENT OF ECOLOGY
COMMENTS: OPER BY PUGET SOUND AIR POLLUTION CONTROL AGENCY (81776K25)
COUNTY (0980): KING CO
SITE ADDR: TEMP PRINTING CO 4611 WALLINGFORD AVE N
STATION TYPE (22): SUBURBAN - RESIDENTIAL
AQCR (229): PUGET SOUND
DIFF. GMT: WEST 08 HOURS
DISCONTINUED 12-31-66
UTM ZONE: 10
UTM NORTHING: 0527854
UTM EASTING: 00054983
ELEVATION ABOVE GROUND: 235 FT.
ELEVATION ABOVE MSL: 0285 FT.

LOCATION: SEATTLE
SITECODE: 491840025101
AGENCY TYPE: DISTRICT
LATITUDE: 40 D. 44 M. 8 S. N
LONGITUDE: 127 D. 15 M. 49 S. W
SUPPORTING AGENCY: WASHINGTON STATE DEPARTMENT OF ECOLOGY
COMMENTS: OPER BY PUGET SOUND AIR POLLUTION CONTROL AGENCY (81776K26)
COUNTY (0980): KING CO
SITE ADDR: LAKE CITY MED-DENT BLDG 3237 N E 125TH ST
STATION TYPE (22): SUBURBAN - COMMERICAL
AQCR (229): PUGET SOUND
DIFF. GMT: WEST 08 HOURS
DISCONTINUED 1-28-70
UTM ZONE: 10
UTM NORTHING: 0528517
UTM EASTING: 00055307
ELEVATION ABOVE GROUND: 180 FT.
ELEVATION ABOVE MSL: 0190 FT.

LOCATION: SEATTLE
SITECODE: 491840026101
AGENCY TYPE: DISTRICT
LATITUDE: 19 D. 42 M. 40 S. N
LONGITUDE: 99 D. 52 M. 28 S. W
SUPPORTING AGENCY: WASHINGTON STATE DEPARTMENT OF ECOLOGY
COMMENTS: OPER BY PUGET SOUND AIR POLLUTION CONTROL AGENCY (81776K27)
COUNTY (0980): KING CO
SITE ADDR: WEDGEWOOD TEXACO SERVICE 8425 35TH N E
STATION TYPE (23): SUBURBAN - COMMERICAL
AQCR (229): PUGET SOUND
DIFF. GMT: WEST 08 HOURS
DISCONTINUED 12-31-66
UTM ZONE: 10
UTM NORTHING: 0529189
UTM EASTING: 00055431
ELEVATION ABOVE GROUND: 290 FT.
ELEVATION ABOVE MSL: 0332 FT.

LOCATION: SEATTLE
SITECODE: 491840027101
AGENCY TYPE: DISTRICT
LATITUDE: 02 D. 38 M. 24 S. N
LONGITUDE: 117 D. 59 M. 3 S. W
SUPPORTING AGENCY: WASHINGTON STATE DEPARTMENT OF ECOLOGY
COMMENTS: OPER BY PUGET SOUND AIR POLLUTION CONTROL AGENCY (81776K28)
COUNTY (0980): KING CO
SITE ADDR: MOBIL SERV STA 3515 N E 45TH ST
STATION TYPE (23): SUBURBAN - COMMERICAL
AQCR (229): PUGET SOUND
DIFF. GMT: WEST 08 HOURS
DISCONTINUED 1-28-70
UTM ZONE: 10
UTM NORTHING: 0527966
UTM EASTING: 00055544
ELEVATION ABOVE GROUND: 275 FT.
ELEVATION ABOVE MSL: 0290 FT.

LOCATION: SEATTLE
SITECODE: 491840028101
AGENCY TYPE: DISTRICT
LATITUDE: 18 D. 42 M. 40 S. N
LONGITUDE: 102 D. 4 M. 21 S. W
SUPPORTING AGENCY: WASHINGTON STATE DEPARTMENT OF ECOLOGY
COMMENTS: OPER BY PUGET SOUND AIR POLLUTION CONTROL AGENCY (81776K29)
COUNTY (0980): KING CO
SITE ADDR: SERVICE STATION 1731 N W 85TH ST
STATION TYPE (22): SUBURBAN - RESIDENTIAL
AQCR (229): PUGET SOUND
DIFF. GMT: WEST 08 HOURS
DISCONTINUED 10-30-68
UTM ZONE: 10
UTM NORTHING: 0528186
UTM EASTING: 00054667
ELEVATION ABOVE GROUND: 320 FT.
ELEVATION ABOVE MSL: 0332 FT.

LOCATION: SEATTLE
SITECODE: 491840029101
AGENCY TYPE: DISTRICT
LATITUDE: 17 D. 25 M. 36 S. N
LONGITUDE: 118 D. 40 M. 22 S. W
SUPPORTING AGENCY: WASHINGTON STATE DEPARTMENT OF ECOLOGY
COMMENTS: OPER BY PUGET SOUND AIR POLLUTION CONTROL AGENCY (81776K30)
COUNTY (0980): KING CO
SITE ADDR: NELSON CHEVROLET CO 4918 LEARY WAY N W
STATION TYPE (11): CENTER CITY - INDUSTRIAL
AQCR (229): PUGET SOUND
DIFF. GMT: WEST 08 HOURS
DISCONTINUED 5-31-67
UTM ZONE: 10
UTM NORTHING: 0527907
UTM EASTING: 00054665
ELEVATION ABOVE GROUND: 035 FT.
ELEVATION ABOVE MSL: 0047 FT.

LOCATION: SEATTLE
SITECODE: 491840030101
AGENCY TYPE: DISTRICT
LATITUDE: 29 D. 38 M. 24 S. N
LONGITUDE: 118 D. 56 M. 6 S. W
SUPPORTING AGENCY: WASHINGTON STATE DEPARTMENT OF ECOLOGY
COMMENTS: OPER BY PUGET SOUND AIR POLLUTION CONTROL AGENCY (81776K31)
COUNTY (0980): KING CO
SITE ADDR: WILSON MOTOR CO 5433 LEARY WAY N W
STATION TYPE (11): CENTER CITY - INDUSTRIAL
AQCR (229): PUGET SOUND
DIFF. GMT: WEST 08 HOURS
DISCONTINUED 12-31-66
UTM ZONE: 10
UTM NORTHING: 0527940
UTM EASTING: 00054639
ELEVATION ABOVE GROUND: 060 FT.
ELEVATION ABOVE MSL: 0072 FT.

LOCATION: SEATTLE
SITECODE: 491840031101
AGENCY TYPE: DISTRICT
LATITUDE: 21 D. 29 M. 52 S. N
LONGITUDE: 118 D. 47 M. 7 S. W
SUPPORTING AGENCY: WASHINGTON STATE DEPARTMENT OF ECOLOGY
COMMENTS: OPER BY PUGET SOUND AIR POLLUTION CONTROL AGENCY (81776K32)
COUNTY (0980): KING CO
SITE ADDR: HATCH & KIRK INC 5111 LEARY WAY N W
STATION TYPE (11): CENTER CITY - INDUSTRIAL
AQCR (229): PUGET SOUND
DIFF. GMT: WEST 08 HOURS
DISCONTINUED 1-28-70
UTM ZONE: 10
UTM NORTHING: 0527918
UTM EASTING: 00054550
ELEVATION ABOVE GROUND: 035 FT.
ELEVATION ABOVE MSL: 0050 FT.

LOCATION: SEATTLE
SITECODE: 491840032101
AGENCY TYPE: DISTRICT
LATITUDE: 4 D. 45 M. 40 S. N
LONGITUDE: 127 D. M. 6 S. W
SUPPORTING AGENCY: WASHINGTON STATE DEPARTMENT OF ECOLOGY
COMMENTS: OPER BY PUGET SOUND AIR POLLUTION CONTROL AGENCY (81776K33)
COUNTY (0980): KING CO
SITE ADDR: FIRE STATION #8 2ND AVE W & W LEE ST
STATION TYPE (22): SUBURBAN - RESIDENTIAL
AQCR (229): PUGET SOUND
DIFF. GMT:
DISCONTINUED 12-31-66
UTM ZONE: 10
UTM NORTHING: 0527536
UTM EASTING: 00055868
ELEVATION ABOVE GROUND: 430 FT.
ELEVATION ABOVE MSL: 0470 FT.

LOCATION: SEATTLE
SITECODE: 491840033101
AGENCY TYPE: DISTRICT
LATITUDE: 77 D. 8 M. 32 S. N
LONGITUDE: 114 D. 14 M. 59 S. W
SUPPORTING AGENCY: WASHINGTON STATE DEPARTMENT OF ECOLOGY
COMMENTS: OPER BY PUGET SOUND AIR POLLUTION CONTROL AGENCY (81776K34)
COUNTY ( ):
SITE ADDR: INDUSTRIAL CHEMICLS,INC 1200 W NICKERSON
STATION TYPE (11): CENTER CITY - INDUSTRIAL
AQCR (229): PUGET SOUND
DIFF. GMT: WEST 08 HOURS
UTM ZONE: 10
UTM NORTHING: 0527796
UTM EASTING: 00054723
ELEVATION ABOVE GROUND: 62 FT.
ELEVATION ABOVE MSL: 97 FT.

LOCATION: SEATTLE
SITECODE: 491840034101
AGENCY TYPE: DISTRICT
LATITUDE: 51 D. 25 M. 36 S. N
LONGITUDE: 118 D. 27 M. 2 S. W
SUPPORTING AGENCY: WASHINGTON STATE DEPARTMENT OF ECOLOGY
COMMENTS: OPER BY PUGET SOUND AIR POLLUTION CONTROL AGENCY (81776K35)
COUNTY (0980): KING CO
SITE ADDR: PT SEATTLE MAINT SHOP 25 S HANFORD ST
STATION TYPE (11): CENTER CITY - INDUSTRIAL
AQCR (229): PUGET SOUND
DIFF. GMT: WEST 08 HOURS
UTM ZONE: 10
UTM NORTHING: 0526906
UTM EASTING: 00054982
ELEVATION ABOVE GROUND: 020 FT.
ELEVATION ABOVE MSL: 0000 FT.

WASHINGTON

LOCATION: SEATTLE
SITECODE: 491840035101
AGENCY TYPE: DISTRICT
LATITUDE: 47 D. 38 M. 24 S. N
LONGITUDE: 128 D. 55 M. 38 S. W
SUPPORTING AGENCY: WASHINGTON STATE DEPARTMENT OF ECOLOGY
COMMENTS: OPER BY PUGET SOUND AIR POLLUTION CONTROL AGENCY (R1776K36)
COUNTY (0980): KING CO
SITE ADDR: STANDARD SERV STA 5940 E MARGINAL WAY S
STATION TYPE (11): CENTER CITY - INDUSTRIAL
AQCR (229): PUGET SOUND
DIFF. GMT: WEST OR HOURS
UTM ZONE: 10
UTM NORTHING: 0526623
UTM EASTING: 00055017
ELEVATION ABOVE GROUND: 020 FT.
ELEVATION ABOVE MSL: 0041 FT.

LOCATION: SEATTLE
SITECODE: 491840036101
AGENCY TYPE: DISTRICT
LATITUDE: 78 D. 59 M. 44 S. N
LONGITUDE: 119 D. M. 18 S. W
SUPPORTING AGENCY: WASHINGTON STATE DEPARTMENT OF ECOLOGY
COMMENTS: OPER BY PUGET SOUND AIR POLLUTION CONTROL AGENCY (R1776K37) DISCONTINUED 12-31-66
COUNTY (0980): KING CO
SITE ADDR: SEATTLE PUBLIC LIBRARY 2519 15TH SOUTH
STATION TYPE (23): SUBURBAN - COMMERICAL
AQCR (229): PUGET SOUND
DIFF. GMT: WEST OR HOURS
UTM ZONE: 10
UTM NORTHING: 0526992
UTM EASTING: 00055160
ELEVATION ABOVE GROUND: 75 FT.
ELEVATION ABOVE MSL: 0090 FT.

LOCATION: SEATTLE
SITECODE: 491840037101
AGENCY TYPE: DISTRICT
LATITUDE: 42 D. 51 M. 12 S. N
LONGITUDE: 128 D. 26 M. 52 S. W
SUPPORTING AGENCY: WASHINGTON STATE DEPARTMENT OF ECOLOGY
COMMENTS: OPER BY PUGET SOUND AIR POLLUTION CONTROL AGENCY (R1776K38) DISCONTINUED 1-29-70
COUNTY (0980): KING CO
SITE ADDR: STANDARD SERVICE STA 6061 EMPIRE WAY S
STATION TYPE (23): SUBURBAN - COMMERICAL
AQCR (229): PUGET SOUND
DIFF. GMT: WEST 08 HOURS
UTM ZONE: 10
UTM NORTHING: 0526610
UTM EASTING: 00055372
ELEVATION ABOVE GROUND: 30 FT.
ELEVATION ABOVE MSL: 0046 FT.

LOCATION: SEATTLE
SITECODE: 491840038101
AGENCY TYPE: DISTRICT
LATITUDE: 31 D. 21 M. 20 S. N
LONGITUDE: 133 D. 57 M. 32 S. W
SUPPORTING AGENCY: WASHINGTON STATE DEPARTMENT OF ECOLOGY
COMMENTS: OPER BY PUGET SOUND AIR POLLUTION CONTROL AGENCY (R1776K39) DISCONTINUED 12-31-65
COUNTY (0980): KING CO
SITE ADDR: MOBILE SERVICE STA 57TH & RANIER AVE S
STATION TYPE (23): SUBURBAN - COMMERICAL
AQCR (229): PUGET SOUND
DIFF. GMT: WEST 08 HOURS
UTM ZONE: 10
UTM NORTHING: 0526304
UTM EASTING: 00055567
ELEVATION ABOVE GROUND: 050 FT.
ELEVATION ABOVE MSL: 0062 FT.

LOCATION: SEATTLE
SITECODE: 491840039101
AGENCY TYPE: DISTRICT
LATITUDE: 24 D. 25 M. 36 S. N
LONGITUDE: 139 D. 12 M. 16 S. W
SUPPORTING AGENCY: WASHINGTON STATE DEPARTMENT OF ECOLOGY
COMMENTS: OPER BY PUGET SOUND AIR POLLUTION CONTROL AGENCY (R1776K41) DISCONTINUED 1-22-70
COUNTY (0980): KING CO
SITE ADDR: BEL VISTA CLEANERS 9464 6TH AVE S W
STATION TYPE (22): SUBURBAN - RESIDENTIAL
AQCR (229): PUGET SOUND
DIFF. GMT: WEST 08 HOURS
UTM ZONE: 10
UTM NORTHING: 0526284
UTM EASTING: 00055038
ELEVATION ABOVE GROUND: 20 FT.
ELEVATION ABOVE MSL: 0032 FT.

LOCATION: SEATTLE
SITECODE: 491840040101
AGENCY TYPE: DISTRICT
LATITUDE: 21 D. 17 M. 4 S. N
LONGITUDE: 143 D. 49 M. 13 S. W
SUPPORTING AGENCY: WASHINGTON STATE DEPARTMENT OF ECOLOGY
COMMENTS: OPER BY PUGET SOUND AIR POLLUTION CONTROL AGENCY (R1776K42) DISCONTINUED 12-31-66
COUNTY (0980): KING CO
SITE ADDR: SERVICE STATION 9454 35TH AVE S W
STATION TYPE (22): SUBURBAN - RESIDENTIAL
AQCR (229): PUGET SOUND
DIFF. GMT: WEST 08 HOURS
UTM ZONE: 10
UTM NORTHING: 0526275
UTM EASTING: 00054707
ELEVATION ABOVE GROUND: 35 FT.
ELEVATION ABOVE MSL: 0050 FT.

LOCATION: SEATTLE
SITECODE: 491840041101
AGENCY TYPE: DISTRICT
LATITUDE: 34 D. M. 32 S. N
LONGITUDE: 127 D. 49 M. 41 S. W
SUPPORTING AGENCY: WASHINGTON STATE DEPARTMENT OF ECOLOGY
COMMENTS: OPER BY PUGET SOUND AIR POLLUTION CONTROL AGENCY (R1776K43) DISCONTINUED 11-1-68
COUNTY (0980): KING CO
SITE ADDR: RICHFIELD SERVICE STA 6302 35TH AVE S W
STATION TYPE (23): SUBURBAN - COMMERICAL
AQCR (229): PUGET SOUND
DIFF. GMT: WEST 08 HOURS
UTM ZONE: 10
UTM NORTHING: 0526586
UTM EASTING: 00054703
ELEVATION ABOVE GROUND: 33 FT.
ELEVATION ABOVE MSL: 53 FT.

LOCATION: SEATTLE
SITECODE: 491840042101
AGENCY TYPE: DISTRICT
LATITUDE: 75 D. 17 M. 4 S. N
LONGITUDE: 118 D. 59 M. 15 S. W
SUPPORTING AGENCY: WASHINGTON STATE DEPARTMENT OF ECOLOGY
COMMENTS: OPER BY PUGET SOUND AIR POLLUTION CONTROL AGENCY (R1776K44) DISCONTINUED 1-29-70
COUNTY (0980): KING CO
SITE ADDR: FERNCREST SANITARIUM 4700 S W ADMIRAL WAY
STATION TYPE (22): SUBURBAN - RESIDENTIAL
AQCR (229): PUGET SOUND
DIFF. GMT: WEST 08 HOURS
UTM ZONE: 10
UTM NORTHING: 0526972
UTM EASTING: 00054587
ELEVATION ABOVE GROUND: 30 FT.
ELEVATION ABOVE MSL: 0040 FT.

LOCATION: SEATTLE
SITECODE: 491840043101
AGENCY TYPE: DISTRICT
LATITUDE: 78 D. 38 M. 24 S. N
LONGITUDE: 114 D. 40 M. 3 S. W
SUPPORTING AGENCY: WASHINGTON STATE DEPARTMENT OF ECOLOGY
COMMENTS: OPER BY PUGET SOUND AIR POLLUTION CONTROL AGENCY (R1776K45) DISCONTINUED 11-1-68
COUNTY (0980): KING CO
SITE ADDR: SALMON BAY TERMINAL PORT OF SEATTLE
STATION TYPE (11): CENTER CITY - INDUSTRIAL
AQCR (229): PUGET SOUND
DIFF. GMT: WEST OR HOURS
UTM ZONE: 10
UTM NORTHING: 0527800
UTM EASTING: 00054678
ELEVATION ABOVE GROUND: 015 FT.
ELEVATION ABOVE MSL: 0035 FT.

LOCATION: SEATTLE
SITECODE: 491840044101
AGENCY TYPE: DISTRICT
LATITUDE: 13 D. 42 M. 40 S. N
LONGITUDE: 129 D. 46 M. 9 S. W
SUPPORTING AGENCY: WASHINGTON STATE DEPARTMENT OF ECOLOGY
COMMENTS: OPER BY PUGET SOUND AIR POLLUTION CONTROL AGENCY (R1776K46)
COUNTY (0980): KING CO
SITE ADDR: MOBILE SERVICE STA 3423 4 MCGRAW
STATION TYPE (23): SUBURBAN - COMMERICAL
AQCR (229): PUGET SOUND
DIFF. GMT: WEST 08 HOURS
UTM ZONE: 10
UTM NORTHING: 0528424
UTM EASTING: 00056505
ELEVATION ABOVE GROUND: 18 FT.
ELEVATION ABOVE MSL: 20 FT.

LOCATION: SEATTLE
SITECODE: 491840045101
AGENCY TYPE: DISTRICT
LATITUDE: 86 D. 4 M. 16 S. N
LONGITUDE: 127 D. 27 M. 3 S. W
SUPPORTING AGENCY: WASHINGTON STATE DEPARTMENT OF ECOLOGY
COMMENTS: OPERATED BY PUGET SOUND AIR POLLUTION CONTROL AGENCY (R1776K47) DISCONTINUED 11-1-68
COUNTY (0980): KING CO
SITE ADDR: SERVICE STA 1501 ELLIOTT AVE W
STATION TYPE (13): CENTER CITY - COMMERCIAL
AQCR (229): PUGET SOUND
DIFF. GMT: WEST 08 HOURS
UTM ZONE: 10
UTM NORTHING: 1527548
UTM EASTING: 00056690
ELEVATION ABOVE GROUND: 015 FT.
ELEVATION ABOVE MSL: 30 FT.

LOCATION: SEATTLE
SITECODE: 491840046101
AGENCY TYPE: DISTRICT
LATITUDE: 83 D. 59 M. 44 S. N
LONGITUDE: 117 D. 27 M. 12 S. W
SUPPORTING AGENCY: WASHINGTON STATE DEPARTMENT OF ECOLOGY
COMMENTS: OPER BY PUGET SOUND AIR POLLUTION CONTROL AGENCY (R1776K48)
COUNTY (0980): KING CO
SITE ADDR: GREEN LAKE RESEVOIR 12TH AV N E & 73RD NE
STATION TYPE (22): SUBURBAN - RESIDENTIAL
AQCR (229): PUGET SOUND
DIFF. GMT: WEST 08 HOURS
UTM ZONE: 10
UTM NORTHING: 0528088
UTM EASTING: 00055150
ELEVATION ABOVE GROUND: 33 FT.
ELEVATION ABOVE MSL: 60 FT.

LOCATION: SEATTLE
SITECODE: 491840047A05
AGENCY TYPE: FRZ/ATMOS. SURV.
LATITUDE: 52 D. 73 M. 08 S. N
LONGITUDE: 035 D. 49 M. 93 S. W
SUPPORTING AGENCY: PUGET SOUND AIR POLLUTION CONTROL AGENCY
COMMENTS: SITE IN HEART OF SEATTLE COMMERCIAL DIST.
COUNTY (0980): KING CO
SITE ADDR: WESTLAKE MALL, 4TH AND PINE STREET
STATION TYPE (13): CENTER CITY - COMMERCIAL
AQCR (229): PUGET SOUND
DIFF. GMT: WEST 08 HOURS
UTM ZONE: 10
UTM NORTHING: 5900168
UTM EASTING: 410220
ELEVATION ABOVE GROUND: FT.
ELEVATION ABOVE MSL: FT.

LOCATION: SEATTLE
SITECODE: 49184[illegible]7101
AGENCY TYPE: DISTRICT
LATITUDE: 4 D. 45 M. 44 S. N
LONGITUDE: 127 D. M. 15 S. W
SUPPORTING AGENCY: WASHINGTON STATE DEPARTMENT OF ECOLOGY
COMMENTS: (81776301) DISCONTINUED 11-7-71
COUNTY (0980): KING CO
SITE ADDR: WESTLAKE MALL 6TH & PINE ST
STATION TYPE (11): CENTER CITY - INDUSTRIAL
AQCR (229): PUGET SOUND
DIFF. GMT: WEST 08 HOURS
UTM ZONE: 10
UTM NORTHING: 0527409
UTM EASTING: 0005499[illegible]
ELEVATION ABOVE GROUND: 303 FT.
ELEVATION ABOVE MSL: 0126 FT.

LOCATION: SEATTLE
SITECODE: 49184[illegible]
AGENCY TYPE: STATE
LATITUDE: 18 D. 29 M. 52 S. N
LONGITUDE: 117 D. 54 M. 1 S. W
SUPPORTING AGENCY: WASHINGTON STATE DEPARTMENT OF ECOLOGY
COMMENTS: (81776302) DISCONTINUED 11-1-73
COUNTY (0980): KING CO
SITE ADDR: FREEWAY GARAGE 2361 AVE S & S BAY ST
STATION TYPE (11): CENTER CITY - INDUSTRIAL
AQCR (229): PUGET SOUND
DIFF. GMT: WEST 08 HOURS
UTM ZONE: 10
UTM NORTHING: 0527300
UTM EASTING: 0005251
ELEVATION ABOVE GROUND: 15 FT.
ELEVATION ABOVE MSL: 10 FT.

LOCATION: SEATTLE
SITECODE: 49184[illegible]
AGENCY TYPE: STATE
LATITUDE: 18 D. 29 M. 52 S. N
LONGITUDE: 117 D. 54 M. 4 S. W
SUPPORTING AGENCY: WASHINGTON STATE DEPARTMENT OF ECOLOGY
COMMENTS: (81776303) DISCONTINUED 11-1-73
COUNTY (0980): KING CO
SITE ADDR: [illegible] 1360 20TH AVE S
STATION TYPE (11): CENTER CITY - INDUSTRIAL
AQCR (229): PUGET SOUND
DIFF. GMT: WEST 08 HOURS
UTM ZONE: 10
UTM NORTHING: 0527300
UTM EASTING: 0005211
ELEVATION ABOVE GROUND: 10 FT.
ELEVATION ABOVE MSL: 20 FT.

LOCATION: SEATTLE
SITECODE: 49184[illegible]
AGENCY TYPE: STATE
LATITUDE: 16 D. 12 M. 48 S. N
LONGITUDE: 118 D. 3 M. 5 S. W
SUPPORTING AGENCY: WASHINGTON STATE DEPARTMENT OF ECOLOGY
COMMENTS: (81776304) DISCONTINUED 11-1-73
COUNTY (0980): KING CO
SITE ADDR: [illegible] 1630 WEST AVE S
STATION TYPE (11): CENTER CITY - INDUSTRIAL
AQCR (229): PUGET SOUND
DIFF. GMT: WEST 08 HOURS
UTM ZONE: 10
UTM NORTHING: 0527394
UTM EASTING: 0005424
ELEVATION ABOVE GROUND: 025 FT.
ELEVATION ABOVE MSL: 0034 FT.

LOCATION: SEATTLE
SITECODE: 49184[illegible]
AGENCY TYPE: STATE
LATITUDE: 44 D. 37 M. 16 S. S
LONGITUDE: 080 D. 20 M. 16 S. W
SUPPORTING AGENCY: WASHINGTON STATE DEPARTMENT OF ECOLOGY
COMMENTS: STREET LOCATION FOR CO-HC-NO2 (81776304)
COUNTY (0980): KING CO
SITE ADDR: SEATTLE MUNICIPAL BLDG FIFTH & JAMES
STATION TYPE (13): CENTER CITY - COMMERCIAL
AQCR (229): PUGET SOUND
DIFF. GMT: WEST 08 HOURS
UTM ZONE: 10
UTM NORTHING: 0527330
UTM EASTING: 0005353
ELEVATION ABOVE GROUND: 12 FT.
ELEVATION ABOVE MSL: 15 FT.

LOCATION: SEATTLE
SITECODE: 49184[illegible]
AGENCY TYPE: DISTRICT
LATITUDE: 4 D. 45 M. 51 S. N
LONGITUDE: 127 D. M. 59 S. W
SUPPORTING AGENCY: WASHINGTON STATE DEPARTMENT OF ECOLOGY
COMMENTS: OPERATED BY PSAPCA (81776K12)
COUNTY (0980): KING CO
SITE ADDR: WEST POINT LIGHTHOUSE FORT LAWTON
STATION TYPE (24): SUBURBAN - MOBILE
AQCR (229): PUGET SOUND
DIFF. GMT: WEST 08 HOURS
UTM ZONE: 10
UTM NORTHING: 0527845
UTM EASTING: 0005425[illegible]
ELEVATION ABOVE GROUND: 54 FT.
ELEVATION ABOVE MSL: 0058 FT.

LOCATION: SEATTLE
SITECODE: 49184[illegible]
AGENCY TYPE: DISTRICT
LATITUDE: 4 D. 45 M. 30 S. N
LONGITUDE: 127 D. M. 33 S. W
SUPPORTING AGENCY: WASHINGTON STATE DEPARTMENT OF ECOLOGY
COMMENTS: OPERATED BY PSAPCA (81776K13) DISCONTINUED 11-3-67
COUNTY (0980): KING CO
SITE ADDR: SEA MUNICIPAL BLDG GARAGE 600 4TH AVE
STATION TYPE (13): CENTER CITY - COMMERCIAL
AQCR (229): PUGET SOUND
DIFF. GMT: WEST 08 HOURS
UTM ZONE: 10
UTM NORTHING: 0527230
UTM EASTING: 0005504[illegible]
ELEVATION ABOVE GROUND: 175 FT.
ELEVATION ABOVE MSL: 0180 FT.

LOCATION: SEATTLE
SITECODE: 49184[illegible]
AGENCY TYPE: DISTRICT
LATITUDE: 4 D. 45 M. 15 S. N
LONGITUDE: 127 D. M. 36 S. W
SUPPORTING AGENCY: WASHINGTON STATE DEPARTMENT OF ECOLOGY
COMMENTS: OPERATED BY PSAPCA (81776T01) DISCONTINUED 9-2-69
COUNTY (0980): KING CO
SITE ADDR: SOUTH SEATTLE 4545 E MARGINAL WAY S
STATION TYPE (11): CENTER CITY - INDUSTRIAL
AQCR (229): PUGET SOUND
DIFF. GMT: WEST 08 HOURS
UTM ZONE: 10
UTM NORTHING: 0526761
UTM EASTING: 0005494[illegible]
ELEVATION ABOVE GROUND: 20 FT.
ELEVATION ABOVE MSL: 40 FT.

LOCATION: SEATTLE
SITECODE: 49184[illegible]
AGENCY TYPE: DISTRICT
LATITUDE: 4 D. 45 M. 27 S. N
LONGITUDE: 127 D. M. 30 S. W
SUPPORTING AGENCY: WASHINGTON STATE DEPARTMENT OF ECOLOGY
COMMENTS: OPERATED BY PSAPCA (81776T05) DISCONTINUED 10-29-7[illegible]
COUNTY (0980): KING CO
SITE ADDR: I-5 & DEARBORN
STATION TYPE (11): CENTER CITY - INDUSTRIAL
AQCR (229): PUGET SOUND
DIFF. GMT: WEST 08 HOURS
UTM ZONE: 10
UTM NORTHING: 0527127
UTM EASTING: 0005512[illegible]
ELEVATION ABOVE GROUND: 110 FT.
ELEVATION ABOVE MSL: 0130 FT.

LOCATION: SEATTLE
SITECODE: 49184[illegible]
AGENCY TYPE: STATE
LATITUDE: 19 D. 51 M. 12 S. N
LONGITUDE: 117 D. 47 M. 44 S. W
SUPPORTING AGENCY: WASHINGTON STATE DEPARTMENT OF ECOLOGY
COMMENTS:
COUNTY (0980): KING CO
SITE ADDR: STATE FIELD OFFICE 1209 POPLAR PL S
STATION TYPE (00):
AQCR (229): PUGET SOUND
DIFF. GMT: WEST 08 HOURS
UTM ZONE: 10
UTM NORTHING: 0527094
UTM EASTING: 0005519[illegible]
ELEVATION ABOVE GROUND: 100 FT.
ELEVATION ABOVE MSL: 0000 FT.

LOCATION: SEATTLE
SITECODE: 49184[illegible]
AGENCY TYPE: DISTRICT
LATITUDE: 4 D. 45 M. 15 S. N
LONGITUDE: 127 D. M. 19 S. W
SUPPORTING AGENCY: WASHINGTON STATE DEPARTMENT OF ECOLOGY
COMMENTS: OPERATED BY PUGET SOUND AIR POLLUTION CONTROL AGENCY (81776K55)
COUNTY (0980): KING CO
SITE ADDR: DUWAMISH PUMP STA 4500 BLK E MARGINAL W S
STATION TYPE (21): SUBURBAN - INDUSTRIAL
AQCR (229): PUGET SOUND
DIFF. GMT: WEST 08 HOURS
UTM ZONE: 10
UTM NORTHING: 0526774
UTM EASTING: 0005547[illegible]
ELEVATION ABOVE GROUND: 000 FT.
ELEVATION ABOVE MSL: 0014 FT.

LOCATION: SEATTLE
SITECODE: 49184[illegible]
AGENCY TYPE: DISTRICT
LATITUDE: 4 D. 44 M. 33 S. N
LONGITUDE: 127 D. 1 M. 5 S. W
SUPPORTING AGENCY: WASHINGTON STATE DEPARTMENT OF ECOLOGY
COMMENTS: OPERATED BY PUGET SOUND AIR POLLUTION CONTROL AGENCY (81776T09)
COUNTY (0980): KING CO
SITE ADDR: MCMICKEN HEIGHTS S 176TH & 42ND AVE S
STATION TYPE (23): SUBURBAN - COMMERICAL
AQCR (229): PUGET SOUND
DIFF. GMT: WEST 08 HOURS
UTM ZONE: 10
UTM NORTHING: 0525468
UTM EASTING: 0005403[illegible]
ELEVATION ABOVE GROUND: 025 FT.
ELEVATION ABOVE MSL: 0480 FT.

LOCATION: SEATTLE
SITECODE: 49184[illegible]
AGENCY TYPE: EPA/ATMOS. SURV.
LATITUDE: 4 D. 45 M. 15 S. N
LONGITUDE: 127 D. M. 19 S. W
SUPPORTING AGENCY:
COMMENTS: NO 2 SPECIAL STUDY
COUNTY (0980): KING CO
SITE ADDR: 6770 E MARGINAL WAY S
STATION TYPE (21): SUBURBAN - INDUSTRIAL
AQCR (229): PUGET SOUND
DIFF. GMT: WEST 08 HOURS
UTM ZONE: 10
UTM NORTHING: 526774
UTM EASTING: 055477
ELEVATION ABOVE GROUND: 015 FT.
ELEVATION ABOVE MSL: 0014 FT.

WASHINGTON

```
LOCATION: SEATTLE                    COUNTY (0980): KING CO                          UTM ZONE: 10
SITECODE: 491840059F01               SITE ADDR: DUWAMISH 6770 E MARGINAL WAY SO      UTM NORTHING: 0526774
AGENCY TYPE: STATE                   STATION TYPE (21): SUBURBAN - INDUSTRIAL        UTM EASTING: 00055477
LATITUDE:  4 D. 45 M. 15 S. N        AQCR (229): PUGET SOUND                         ELEVATION ABOVE GROUND: 015 FT.
LONGITUDE: 127 D.    M. 19 S. W      DIFF. GMT: WEST 08 HOURS                        ELEVATION ABOVE MSL: 0021 FT.
SUPPORTING AGENCY: WASHINGTON STATE DEPARTMENT OF ECOLOGY
COMMENTS: (A17760031)

LOCATION: SEATTLE                    COUNTY (0980): KING CO                          UTM ZONE: 10
SITECODE: 491840060P05               SITE ADDR: YWCA 4TH ST BETWEEN MARION AND MADISON ST  UTM NORTHING: 5272545
AGENCY TYPE: EPA REGION              STATION TYPE (14): CENTER CITY - MOBILE         UTM EASTING:   550276
LATITUDE: 47 D. 36 M. 23 S. N        AQCR (229): PUGET SOUND                         ELEVATION ABOVE GROUND: 008 FT.
LONGITUDE: 122 D. 19 M. 52 S. W      DIFF. GMT: WEST 08 HOURS                        ELEVATION ABOVE MSL: 0146 FT.
SUPPORTING AGENCY: EPA REGION 10
COMMENTS: DOWNTOWN SITE FOR GATHERING CARBON MONOXIDE DATA

LOCATION: SEATTLE                    COUNTY (0980): KING CO                          UTM ZONE: 10
SITECODE: 491840061P05               SITE ADDR: 4TH AND PIKE BUILDING                UTM NORTHING: 5273005
AGENCY TYPE: EPA REGION              STATION TYPE (14): CENTER CITY - MOBILE         UTM EASTING:   549938
LATITUDE: 47 D. 36 M. 38 S. N        AQCR (229): PUGET SOUND                         ELEVATION ABOVE GROUND: 039 FT.
LONGITUDE: 122 D. 20 M. 08 S. W      DIFF. GMT: WEST 08 HOURS                        ELEVATION ABOVE MSL: 0120 FT.
SUPPORTING AGENCY: EPA REGION 10
COMMENTS: DOWNTOWN SITE FOR GATHERING CARBON MONOXIDE DATA

LOCATION: SEDRO-WOOLLEY              COUNTY (1940): SKAGIT CO                        UTM ZONE: 10
SITECODE: 491860031101               SITE ADDR: DEPT OF NATURAL RES ONR              UTM NORTHING: 5337460
AGENCY TYPE: DISTRICT                STATION TYPE (32): RURAL   AGRICULTURAL        UTM EASTING: 00355730
LATITUDE:  4 D. 51 M.  3 S. N        AQCR (228): OLYMPIA-NORTHWEST WASHINGTON        ELEVATION ABOVE GROUND:   6 FT.
LONGITUDE: 127 D.    M. 13 S. W      DIFF. GMT: WEST 08 HOURS                        ELEVATION ABOVE MSL:  200 FT.
SUPPORTING AGENCY: WASHINGTON STATE DEPARTMENT OF ECOLOGY
COMMENTS: OPERATED BY NWAPCA (C29000151

LOCATION: SELAH                      COUNTY (2460): YAKIMA CO                        UTM ZONE: 10
SITECODE: 491880031101               SITE ADDR: HOLLIES TEXACO STA 309 S FIRST ST    UTM NORTHING: 5316915
AGENCY TYPE: DISTRICT                STATION TYPE (21): SUBURBAN - INDUSTRIAL        UTM EASTING: 00348910
LATITUDE:  4 D. 39 M. 58 S. N        AQCR (230): SOUTH CENTRAL WASHINGTON            ELEVATION ABOVE GROUND:  30 FT.
LONGITUDE: 126 D. 53 M.  2 S. W      DIFF. GMT: WEST 08 HOURS                        ELEVATION ABOVE MSL: 1370 FT.
SUPPORTING AGENCY: WASHINGTON STATE DEPARTMENT OF ECOLOGY
COMMENTS: OPERATED BY YCCAA (C3976008)

LOCATION: SHELTON                    COUNTY (1220): MASON CO                         UTM ZONE: 10
SITECODE: 491900001101               SITE ADDR: SHELTON CITY HALL SECOND & FRANKLIN  UTM NORTHING: 5322874
AGENCY TYPE: DISTRICT                STATION TYPE (13): CENTER CITY - COMMERCIAL     UTM EASTING: 00349240
LATITUDE:  4 D. 43 M.  8 S. N        AQCR (228): OLYMPIA-NORTHWEST WASHINGTON        ELEVATION ABOVE GROUND:  23 FT.
LONGITUDE: 127 D.  3 M. 40 S. W      DIFF. GMT:                                      ELEVATION ABOVE MSL: 0039 FT.
SUPPORTING AGENCY: WASHINGTON STATE DEPARTMENT OF ECOLOGY
COMMENTS: OPERATED BY OAPCA (G2376301)

LOCATION: SHELTON                    COUNTY (1220): MASON CO                         UTM ZONE: 10
SITECODE: 491900002101               SITE ADDR: TIMBER BOWL 641 S FIRST              UTM NORTHING: 5322803
AGENCY TYPE: DISTRICT                STATION TYPE (23): SUBURBAN - COMMERICAL        UTM EASTING: 00349235
LATITUDE:  4 D. 43 M.  5 S. N        AQCR (228): OLYMPIA-NORTHWEST WASHINGTON        ELEVATION ABOVE GROUND: 020 FT.
LONGITUDE: 127 D.  3 M. 40 S. W      DIFF. GMT: WEST 08 HOURS                        ELEVATION ABOVE MSL: 0040 FT.
SUPPORTING AGENCY: WASHINGTON STATE DEPARTMENT OF ECOLOGY
COMMENTS: OPERATED BY OAPCA (G2376302) DISCONTINUED 12-1-70

LOCATION: SHELTON                    COUNTY (1220): MASON CO                         UTM ZONE: 10
SITECODE: 491900003101               SITE ADDR: RAYSONITE LAB 409 E HARVARD          UTM NORTHING: 5322783
AGENCY TYPE: DISTRICT                STATION TYPE (21): SUBURBAN - INDUSTRIAL        UTM EASTING: 00349287
LATITUDE:  4 D. 43 M.  5 S. N        AQCR (228): OLYMPIA-NORTHWEST WASHINGTON        ELEVATION ABOVE GROUND: 015 FT.
LONGITUDE: 127 D.  3 M. 38 S. W      DIFF. GMT: WEST 08 HOURS                        ELEVATION ABOVE MSL: 0045 FT.
SUPPORTING AGENCY: WASHINGTON STATE DEPARTMENT OF ECOLOGY
COMMENTS: OPERATED BY OAPCA (G2376303) DISCONTINUED 1-31-71

LOCATION: SHELTON                    COUNTY (1220): MASON CO                         UTM ZONE: 10
SITECODE: 491900004101               SITE ADDR: HERV'S TIRECAP FIRST & COTA          UTM NORTHING: 5322847
AGENCY TYPE: DISTRICT                STATION TYPE (13): CENTER CITY - COMMERCIAL     UTM EASTING: 00349253
LATITUDE:  4 D. 43 M.  7 S. N        AQCR (228): OLYMPIA-NORTHWEST WASHINGTON        ELEVATION ABOVE GROUND:  33 FT.
LONGITUDE: 127 D.  3 M. 40 S. W      DIFF. GMT: WEST 08 HOURS                        ELEVATION ABOVE MSL: 0045 FT.
SUPPORTING AGENCY: WASHINGTON STATE DEPARTMENT OF ECOLOGY
COMMENTS: OPERATED BY OAPCA (G2376304)

LOCATION: SHELTON                    COUNTY (1220): MASON CO                         UTM ZONE: 10
SITECODE: 491900005101               SITE ADDR: SHELTON SEWAGE PLT RAYSHORE RD       UTM NORTHING: 5322875
AGENCY TYPE: DISTRICT                STATION TYPE (31): RURAL - NEAR URBAN           UTM EASTING: 00349294
LATITUDE:  4 D. 43 M.  8 S. N        AQCR (228): OLYMPIA-NORTHWEST WASHINGTON        ELEVATION ABOVE GROUND: 033 FT.
LONGITUDE: 127 D.  3 M. 38 S. W      DIFF. GMT: WEST 08 HOURS                        ELEVATION ABOVE MSL: 0045 FT.
SUPPORTING AGENCY: WASHINGTON STATE DEPARTMENT OF ECOLOGY
COMMENTS: OPERATED BY OAPCA (G2376305) DISCONTINUED 12-1-73

LOCATION: SHELTON                    COUNTY (1220): MASON CO                         UTM ZONE: 10
SITECODE: 491900006101               SITE ADDR: MASON COUNTY COURTHOUSE 4TH & PINE   UTM NORTHING: 5322848
AGENCY TYPE: DISTRICT                STATION TYPE (23): SUBURBAN - COMMERICAL        UTM EASTING: 00349224
LATITUDE:  4 D. 43 M.  8 S. N        AQCR (228): OLYMPIA-NORTHWEST WASHINGTON        ELEVATION ABOVE GROUND: 055 FT.
LONGITUDE: 127 D.  3 M. 41 S. W      DIFF. GMT: WEST 08 HOURS                        ELEVATION ABOVE MSL: 0085 FT.
SUPPORTING AGENCY: WASHINGTON STATE DEPARTMENT OF ECOLOGY
COMMENTS: OPERATED BY OAPCA (G2376306) DISCONTINUED 10-30-70

LOCATION: SKAGIT COUNTY              COUNTY (1940): SKAGIT CO                        UTM ZONE: 10
SITECODE: 491940031101               SITE ADDR: PARKER RES FIR AVE CLEAR LAKE        UTM NORTHING: 5336763
AGENCY TYPE: DISTRICT                STATION TYPE (36): RURAL - INDUSTRIAL           UTM EASTING: 00355660
LATITUDE: 55 D. 51 M. 12 S. N        AQCR (228): OLYMPIA-NORTHWEST WASHINGTON        ELEVATION ABOVE GROUND: 043 FT.
LONGITUDE: 118 D. 37 M. 55 S. W      DIFF. GMT: WEST 08 HOURS                        ELEVATION ABOVE MSL: 0351 FT.
SUPPORTING AGENCY: WASHINGTON STATE DEPARTMENT OF ECOLOGY
COMMENTS: OPERATED BY NORTH WEST AIR POLLUTION AUTHORITY (C29000021

LOCATION: SKAGIT COUNTY              COUNTY (1940): SKAGIT CO                        UTM ZONE: 10
SITECODE: 491940032101               SITE ADDR: GA PACIFIC PRINCE ST & HWY 9 CLEAR LAKE  UTM NORTHING: 5336751
AGENCY TYPE: DISTRICT                STATION TYPE (36): RURAL - INDUSTRIAL           UTM EASTING: 00355683
LATITUDE: 52 D. 17 M.  4 S. N        AQCR (228): OLYMPIA-NORTHWEST WASHINGTON        ELEVATION ABOVE GROUND: 063 FT.
LONGITUDE: 118 D. 29 M. 57 S. W      DIFF. GMT: WEST 08 HOURS                        ELEVATION ABOVE MSL: 0359 FT.
SUPPORTING AGENCY: WASHINGTON STATE DEPARTMENT OF ECOLOGY
COMMENTS: OPERATED BY NORTH WEST AIR POLLUTION AUTHORITY (C29000031
```

LOCATION: SKAGIT COUNTY
SITECODE: 491940[illegible]
AGENCY TYPE: DISTRICT
LATITUDE: 48 D. 34 M. 8 S. N
LONGITUDE: 122 D. 50 M. 51 S. W
SUPPORTING AGENCY: WASHINGTON STATE DEPARTMENT OF ECOLOGY
COMMENTS: OPERATED BY NWAPA (E29000[illegible])

COUNTY (1940): SKAGIT CO
SITE ADDR: MARCH PT, KEISSER RT 2 BOX 713 ANACORTES
STATION TYPE (34): RURAL - INDUSTRIAL
AQCR (229): OLYMPIA-NORTHWEST WASHINGTON
DIFF. GMT: WEST 08 HOURS

UTM ZONE: 10
UTM NORTHING: 3537223
UTM EASTING: 0005[illegible]
ELEVATION ABOVE GROUND: 325 FT.
ELEVATION ABOVE MSL: 0335 FT.

LOCATION: SKAGIT COUNTY
SITECODE: 491940[illegible]
AGENCY TYPE: DISTRICT
LATITUDE: 48 D. 52 M. 44 S. N
LONGITUDE: 122 D. 58 M. 26 S. W
SUPPORTING AGENCY: WASHINGTON STATE DEPARTMENT OF ECOLOGY
COMMENTS: OPERATED BY NWAPA (E29[illegible])

COUNTY (1940): SKAGIT CO
SITE ADDR: MARCH PT, MOUN RT 2 BOX 726 ANACORTES
STATION TYPE (34): RURAL - INDUSTRIAL
AQCR (229): OLYMPIA-NORTHWEST WASHINGTON
DIFF. GMT: WEST 08 HOURS

UTM ZONE: 10
UTM NORTHING: 3536843
UTM EASTING: 0005[illegible]
ELEVATION ABOVE GROUND: 325 FT.
ELEVATION ABOVE MSL: 0335 FT.

LOCATION: SKAGIT COUNTY
SITECODE: 491940[illegible]
AGENCY TYPE: DISTRICT
LATITUDE: 48 D. [illegible] M. 32 S. N
LONGITUDE: 122 D. 44 M. 41 S. W
SUPPORTING AGENCY: WASHINGTON STATE DEPARTMENT OF ECOLOGY
COMMENTS: OPERATED BY NWAPA (E29[illegible]) DISCONTINUED 5-1-7[illegible]

COUNTY (1940): SKAGIT CO
SITE ADDR: 1/4 MI. N HAMILTON RD NW DIVINE HAMILTON
STATION TYPE (34): RURAL - INDUSTRIAL
AQCR (229): OLYMPIA-NORTHWEST WASHINGTON
DIFF. GMT: WEST 08 HOURS

UTM ZONE: 10
UTM NORTHING: 3537[illegible]
UTM EASTING: 0005[illegible]
ELEVATION ABOVE GROUND: 1[illegible] FT.
ELEVATION ABOVE MSL: 1112 FT.

LOCATION: SKAGIT COUNTY
SITECODE: 491940[illegible]
AGENCY TYPE: DISTRICT
LATITUDE: 48 D. 51 M. 20 S. N
LONGITUDE: 122 D. 1 M. 28 S. W
SUPPORTING AGENCY: WASHINGTON STATE DEPARTMENT OF ECOLOGY
COMMENTS: OPERATED BY NWAPA (E29[illegible])

COUNTY (1940): SKAGIT CO
SITE ADDR: 2[illegible] SAMISH ISL RD (SAMISH ISLAND-SMITH)
STATION TYPE (22): SUBURBAN - RESIDENTIAL
AQCR (229): OLYMPIA-NORTHWEST WASHINGTON
DIFF. GMT: WEST 08 HOURS

UTM ZONE: 10
UTM NORTHING: 5[illegible]
UTM EASTING: 53[illegible]
ELEVATION ABOVE GROUND: 010 FT.
ELEVATION ABOVE MSL: 0020 FT.

LOCATION: SKAGIT COUNTY
SITECODE: 491940[illegible]
AGENCY TYPE: STATE
LATITUDE: 48 D. 25 M. 35 S. N
LONGITUDE: 122 D. 56 M. 53 S. W
SUPPORTING AGENCY: WASHINGTON STATE DEPARTMENT OF ECOLOGY
COMMENTS: (A29[illegible]) DISCONTINUED 5-1-7[illegible]

COUNTY (1940): SKAGIT CO
SITE ADDR: AGRIC EXP STN HWY 536 MT VERNON
STATION TYPE (32): RURAL - AGRICULTURAL
AQCR (229): OLYMPIA-NORTHWEST WASHINGTON
DIFF. GMT: WEST 08 HOURS

UTM ZONE: 10
UTM NORTHING: 3536[illegible]
UTM EASTING: 0[illegible]
ELEVATION ABOVE GROUND: 023 FT.
ELEVATION ABOVE MSL: 0326 FT.

LOCATION: SKAGIT COUNTY
SITECODE: 491940[illegible]
AGENCY TYPE: DISTRICT
LATITUDE: 48 D. 50 M. 36 S. N
LONGITUDE: 122 D. 1 M. 18 S. W
SUPPORTING AGENCY: WASHINGTON STATE DEPARTMENT OF ECOLOGY
COMMENTS: OPERATED BY NWAPA (E29[illegible])

COUNTY (1940): SKAGIT CO
SITE ADDR: SNOHOMISH SLOUGH-BELL R 1.9 309 MT VERNON
STATION TYPE (32): RURAL - AGRICULTURAL
AQCR (229): OLYMPIA-NORTHWEST WASHINGTON
DIFF. GMT: WEST 08 HOURS

UTM ZONE: 10
UTM NORTHING: 5[illegible]
UTM EASTING: 0[illegible]
ELEVATION ABOVE GROUND: 023 FT.
ELEVATION ABOVE MSL: 0033 FT.

LOCATION: SKAGIT COUNTY
SITECODE: 491940[illegible]
AGENCY TYPE: DISTRICT
LATITUDE: 48 D. 50 M. 38 S. N
LONGITUDE: 122 D. 1 M. 31 S. W
SUPPORTING AGENCY: WASHINGTON STATE DEPARTMENT OF ECOLOGY
COMMENTS: OPERATED BY NWAPA (E29[illegible])

COUNTY (1940): SKAGIT CO
SITE ADDR: SUMMIT PK PEARMAIN RT 2 BOX 595 ANACORTES
STATION TYPE (34): RURAL - INDUSTRIAL
AQCR (229): OLYMPIA-NORTHWEST WASHINGTON
DIFF. GMT: WEST 08 HOURS

UTM ZONE: 10
UTM NORTHING: 5[illegible]
UTM EASTING: 0[illegible]
ELEVATION ABOVE GROUND: 083 FT.
ELEVATION ABOVE MSL: 0090 FT.

LOCATION: SKAGIT COUNTY
SITECODE: 491940[illegible]
AGENCY TYPE: DISTRICT
LATITUDE: 48 D. 50 M. 47 S. N
LONGITUDE: 122 D. 1 M. 40 S. W
SUPPORTING AGENCY: WASHINGTON STATE DEPARTMENT OF ECOLOGY
COMMENTS: OPERATED BY NWAPA (E29000[illegible])

COUNTY (1940): SKAGIT CO
SITE ADDR: WEAVERLING SPIT-STOCKWELL ANACORTES
STATION TYPE (31): RURAL - NEAR URBAN
AQCR (229): OLYMPIA-NORTHWEST WASHINGTON
DIFF. GMT: WEST 08 HOURS

UTM ZONE: 10
UTM NORTHING: 5[illegible]
UTM EASTING: 0[illegible]
ELEVATION ABOVE GROUND: 010 FT.
ELEVATION ABOVE MSL: 0020 FT.

LOCATION: SNOHOMISH COUNTY
SITECODE: 492000[illegible]
AGENCY TYPE: DISTRICT
LATITUDE: 48 D. 48 M. 5 S. N
LONGITUDE: 122 D. M. 12 S. W
SUPPORTING AGENCY: WASHINGTON STATE DEPARTMENT OF ECOLOGY
COMMENTS: OPERATED BY PSAPCA (B3100[illegible]) DISCONTINUED 1-26-70

COUNTY (2000): SNOHOMISH CO
SITE ADDR: CITY WATER WORKS RES (PRIEST POINT)
STATION TYPE (21): SUBURBAN - INDUSTRIAL
AQCR (229): PUGET SOUND
DIFF. GMT: WEST 08 HOURS

UTM ZONE: 10
UTM NORTHING: 5[illegible]
UTM EASTING: 55[illegible]
ELEVATION ABOVE GROUND: 120 FT.
ELEVATION ABOVE MSL: FT.

LOCATION: SPOKANE
SITECODE: 492040001A01
AGENCY TYPE: EPA/ATMOS. SURV.
LATITUDE: 47 D. 39 M. 27 S. N
LONGITUDE: 117 D. 25 M. 17 S. W
SUPPORTING AGENCY: SPOKANE COUNTY AIR POLLUTION CONTROL AUTHORITY
COMMENTS:

COUNTY (2060): SPOKANE CO
SITE ADDR: CITY HALL 221 NORTH WALL STREET
STATION TYPE (13): CENTER CITY - COMMERCIAL
AQCR (062): EASTERN WASHINGTON-NORTHERN IDAHO
DIFF. GMT: WEST 08 HOURS

UTM ZONE: 11
UTM NORTHING: 5278094
UTM EASTING: 468359
ELEVATION ABOVE GROUND: 094 FT.
ELEVATION ABOVE MSL: 1980 FT.

LOCATION: SPOKANE
SITECODE: 492040001I01
AGENCY TYPE: DISTRICT
LATITUDE: 47 D. 45 M. 48 S. N
LONGITUDE: 121 D. 4 M. 59 S. W
SUPPORTING AGENCY: WASHINGTON STATE DEPARTMENT OF ECOLOGY
COMMENTS: OPER BY SPOKANE COUNTY AIR POLLUTION CONTROL AGENCY (E3278001) DISCONTINUED 1-1-68

COUNTY (2060): SPOKANE CO
SITE ADDR: SPOKANE CITY HALL N 221 WALL
STATION TYPE (14): CENTER CITY - MOBILE
AQCR (062): EASTERN WASHINGTON-NORTHERN IDAHO
DIFF. GMT: WEST 08 HOURS

UTM ZONE: 11
UTM NORTHING: 0527837
UTM EASTING: 00346832
ELEVATION ABOVE GROUND: 70 FT.
ELEVATION ABOVE MSL: 1890 FT.

LOCATION: SPOKANE
SITECODE: 492040002A50
AGENCY TYPE: EPA/ATMOS. SURV.
LATITUDE: D. M. S.
LONGITUDE: D. M. S.
SUPPORTING AGENCY: SPOKANE COUNTY AIR POLLUTION CONTROL AUTHORITY
COMMENTS:

COUNTY ( ):
SITE ADDR: KXLY-TV W 500 BOONE
STATION TYPE ( ):
AQCR (062): EASTERN WASHINGTON-NORTHERN IDAHO
DIFF. GMT: WEST 08 HOURS

UTM ZONE:
UTM NORTHING:
UTM EASTING:
ELEVATION ABOVE GROUND: FT.
ELEVATION ABOVE MSL: FT.

LOCATION: SPOKANE
SITECODE: 492040002F01
AGENCY TYPE: STATE
LATITUDE: D. M. S.
LONGITUDE: D. M. S.
SUPPORTING AGENCY: SPOKANE COUNTY AIR POLLUTION CONTROL AUTHORITY
COMMENTS:

COUNTY (2060): SPOKANE CO
SITE ADDR: KXLY-TV W 500 BOONE
STATION TYPE (14): CENTER CITY - MOBILE
AQCR (062): EASTERN WASHINGTON-NORTHERN IDAHO
DIFF. GMT: WEST 08 HOURS

UTM ZONE:
UTM NORTHING:
UTM EASTING:
ELEVATION ABOVE GROUND: FT.
ELEVATION ABOVE MSL: FT.

WASHINGTON

LOCATION: SPOKANE WASH
SITECODE: 492040003F01
AGENCY TYPE: STATE
LATITUDE: 47 D. 39 M. 35 S. N
LONGITUDE: 117 D. 25 M. 18 S. W
SUPPORTING AGENCY: WASH STATE DEPT OF HEALTH
COMMENTS:
COUNTY ( ):
SITE ADDR: TRENT & WALL STS
STATION TYPE ( ):
AQCR (062): EASTERN WASHINGTON-NORTHERN IDAHO
DIFF. GMT: WEST 08 HOURS
UTM ZONE: 11
UTM NORTHING: 5278343
UTM EASTING: 468359
ELEVATION ABOVE GROUND: [illegible]
ELEVATION ABOVE MSL: 1870 FT.

LOCATION: SPOKANE
SITECODE: 492040004101
AGENCY TYPE: DISTRICT
LATITUDE: 4 D. 45 M. 56 S. N
LONGITUDE: 121 D. 4 M. 56 S. W
SUPPORTING AGENCY: WASHINGTON STATE DEPARTMENT OF ECOLOGY
COMMENTS: OPERATED BY SCAPCA (E3200002) DISCONTINUED 2-1-71
COUNTY (2060): SPOKANE CO
SITE ADDR: STATE PATROL N 2620 RUBY
STATION TYPE (13): CENTER CITY - COMMERCIAL
AQCR (062): EASTERN WASHINGTON-NORTHERN IDAHO
DIFF. GMT: WEST 08 HOURS
UTM ZONE: 11
UTM NORTHING: 0528277
UTM EASTING: 00046925
ELEVATION ABOVE GROUND: 012 FT.
ELEVATION ABOVE MSL: 1960 FT.

LOCATION: SPOKANE
SITECODE: 492040006101
AGENCY TYPE: DISTRICT
LATITUDE: 4 D. 45 M. 50 S. N
LONGITUDE: 121 D. 4 M. 43 S. W
SUPPORTING AGENCY: WASHINGTON STATE DEPARTMENT OF ECOLOGY
COMMENTS: OPERATED BY SCAPCA (E3278022) DISCONTINUED 2-1-71
COUNTY (2060): SPOKANE CO
SITE ADDR: FREYA ST LUMBER E 3500 SPRINGFIELD
STATION TYPE (23): SUBURBAN - COMMERICAL
AQCR (062): EASTERN WASHINGTON-NORTHERN IDAHO
DIFF. GMT: WEST 08 HOURS
UTM ZONE: 11
UTM NORTHING: 0528279
UTM EASTING: 00051310
ELEVATION ABOVE GROUND: 12 FT.
ELEVATION ABOVE MSL: 1960 FT.

LOCATION: SPOKANE
SITECODE: 492040037101
AGENCY TYPE: DISTRICT
LATITUDE: 4 D. 45 M. 51 S. N
LONGITUDE: 121 D. 4 M. 56 S. W
SUPPORTING AGENCY: WASHINGTON STATE DEPARTMENT OF ECOLOGY
COMMENTS: OPERATED BY SCAPCA (E3278023)
COUNTY (2060): SPOKANE CO
SITE ADDR: BOYLE FUEL N 1316 DIVISION
STATION TYPE (13): CENTER CITY - COMMERCIAL
AQCR (062): EASTERN WASHINGTON-NORTHERN IDAHO
DIFF. GMT: WEST 08 HOURS
UTM ZONE: 11
UTM NORTHING: 0527917
UTM EASTING: 00046927
ELEVATION ABOVE GROUND: 12 FT.
ELEVATION ABOVE MSL: 1900 FT.

LOCATION: SPOKANE
SITECODE: 492040038101
AGENCY TYPE: DISTRICT
LATITUDE: 4 D. 45 M. 52 S. N
LONGITUDE: 121 D. 4 M. 46 S. W
SUPPORTING AGENCY: WASHINGTON STATE DEPARTMENT OF ECOLOGY
COMMENTS: OPERATED BY SCAPCA (E3278029)
COUNTY (2060): SPOKANE CO
SITE ADDR: N 1219 REGAL
STATION TYPE (23): SUBURBAN - COMMERICAL
AQCR (062): EASTERN WASHINGTON-NORTHERN IDAHO
DIFF. GMT: WEST 08 HOURS
UTM ZONE: 11
UTM NORTHING: 0527937
UTM EASTING: 00047237
ELEVATION ABOVE GROUND: 12 FT.
ELEVATION ABOVE MSL: 1920 FT.

LOCATION: SPOKANE
SITECODE: 492040039101
AGENCY TYPE: DISTRICT
LATITUDE: 4 D. 45 M. 3 S. N
LONGITUDE: 121 D. 4 M. 42 S. W
SUPPORTING AGENCY: WASHINGTON STATE DEPARTMENT OF ECOLOGY
COMMENTS: OPERATED BY SCAPCA (E3278033) DISCONTINUED 4-2-71
COUNTY (2060): SPOKANE CO
SITE ADDR: LEWIS RUDY SHOP N [illegible]
STATION TYPE (23): SUBURBAN - COMMERICAL
AQCR (062): EASTERN WASHINGTON-NORTHERN IDAHO
DIFF. GMT: WEST 08 HOURS
UTM ZONE: 11
UTM NORTHING: 0528291
UTM EASTING: 00047348
ELEVATION ABOVE GROUND: 12 FT.
ELEVATION ABOVE MSL: 2318 FT.

LOCATION: SPOKANE
SITECODE: 492040042101
AGENCY TYPE: DISTRICT
LATITUDE: 4 D. 45 M. 50 S. N
LONGITUDE: 121 D. 4 M. 59 S. W
SUPPORTING AGENCY: WASHINGTON STATE DEPARTMENT OF ECOLOGY
COMMENTS: OPERATED BY SCAPCA (E3278031)
COUNTY (2060): SPOKANE CO
SITE ADDR: J.C. COOPER HOW HOWARD & MALLON
STATION TYPE (13): CENTER CITY - COMMERCIAL
AQCR (062): EASTERN WASHINGTON-NORTHERN IDAHO
DIFF. GMT: WEST 08 HOURS
UTM ZONE: 11
UTM NORTHING: 0527930
UTM EASTING: 00046862
ELEVATION ABOVE GROUND: 15 FT.
ELEVATION ABOVE MSL: 2044 FT.

LOCATION: SPOKANE
SITECODE: 492040014101
AGENCY TYPE: STATE
LATITUDE: 47 D. 21 M. 23 S. N
LONGITUDE: 117 D. 53 M. 16 S. W
SUPPORTING AGENCY: WASHINGTON STATE DEPARTMENT OF ECOLOGY
COMMENTS: (A3278031)
COUNTY (2060): SPOKANE CO
SITE ADDR: SPOKANE CITY HALL N 221 WALL
STATION TYPE (14): CENTER CITY - MOBILE
AQCR (062): EASTERN WASHINGTON-NORTHERN IDAHO
DIFF. GMT: WEST 08 HOURS
UTM ZONE: 11
UTM NORTHING: 0527838
UTM EASTING: 00046832
ELEVATION ABOVE GROUND: 12 FT.
ELEVATION ABOVE MSL: 1880 FT.

LOCATION: SPOKANE
SITECODE: 492040022F01
AGENCY TYPE: STATE
LATITUDE: 21 D. 51 M. 12 S. N
LONGITUDE: 117 D. 43 M. 19 S. W
SUPPORTING AGENCY: WASHINGTON STATE DEPARTMENT OF ECOLOGY
COMMENTS: (A3278060)
COUNTY (2060): SPOKANE CO
SITE ADDR: GONZAGA E 302 BOONE ST
STATION TYPE (22): SUBURBAN - RESIDENTIAL
AQCR (062): EASTERN WASHINGTON-NORTHERN IDAHO
DIFF. GMT: WEST 08 HOURS
UTM ZONE: 11
UTM NORTHING: 0527919
UTM EASTING: 00046834
ELEVATION ABOVE GROUND: 14 FT.
ELEVATION ABOVE MSL: 1900 FT.

LOCATION: SPOKANE
SITECODE: 492040031101
AGENCY TYPE: DISTRICT
LATITUDE: 4 D. 45 M. 52 S. N
LONGITUDE: 121 D. 5 M. 1 S. W
SUPPORTING AGENCY: WASHINGTON STATE DEPARTMENT OF ECOLOGY
COMMENTS: OPERATED BY SCAPCA (E3278004) DISCONTINUED 2-1-71
COUNTY (2060): SPOKANE CO
SITE ADDR: J.F.P. PAINTS CEDAR & SENTO
STATION TYPE (23): SUBURBAN - COMMERICAL
AQCR (062): EASTERN WASHINGTON-NORTHERN IDAHO
DIFF. GMT: WEST 08 HOURS
UTM ZONE: 11
UTM NORTHING: 0527900
UTM EASTING: 00046763
ELEVATION ABOVE GROUND: 12 FT.
ELEVATION ABOVE MSL: 1900 FT.

LOCATION: SPOKANE
SITECODE: 492040014F01
AGENCY TYPE: STATE
LATITUDE: 75 D. 31 M. 23 S. N
LONGITUDE: 599 D. 68 M. 16 S. W
SUPPORTING AGENCY: WASHINGTON STATE DEPARTMENT OF ECOLOGY
COMMENTS: OPERATED BY SPOKANE COUNTY AIR POLLUTION CONTROL AUTHORITY STA # 3278 RCA
COUNTY (2060): SPOKANE CO
SITE ADDR: RCA DIST. RALPH & FERRY E 3304 FERRY
STATION TYPE (21): SUBURBAN - INDUSTRIAL
AQCR (062): EASTERN WASHINGTON-NORTHERN IDAHO
DIFF. GMT: WEST 08 HOURS
UTM ZONE: 10
UTM NORTHING: 0515914
UTM EASTING: 00370039
ELEVATION ABOVE GROUND: 033 FT.
ELEVATION ABOVE MSL: 1955 FT.

LOCATION: SPOKANE
SITECODE: 492040014101
AGENCY TYPE: DISTRICT
LATITUDE: 4 D. 45 M. 49 S. N
LONGITUDE: 121 D. 4 M. 44 S. W
SUPPORTING AGENCY: WASHINGTON STATE DEPARTMENT OF ECOLOGY
COMMENTS: OPERATED BY SPOKANE CO AIR POLL CONTROL AUTHORITY E3278RCA
COUNTY (2060): SPOKANE CO
SITE ADDR: RCA DIST. RALPH & FERRY
STATION TYPE (22): SUBURBAN - RESIDENTIAL
AQCR (062): EASTERN WASHINGTON-NORTHERN IDAHO
DIFF. GMT: WEST 08 HOURS
UTM ZONE: 11
UTM NORTHING: 0527860
UTM EASTING: 00047286
ELEVATION ABOVE GROUND: 033 FT.
ELEVATION ABOVE MSL: 1955 FT.

LOCATION: SPOKANE
SITECODE: 492040015101
AGENCY TYPE: DISTRICT
LATITUDE: 4 D. 45 M. 54 S. N
LONGITUDE: 121 D. 5 M. 5 S. W
SUPPORTING AGENCY: WASHINGTON STATE DEPARTMENT OF ECOLOGY
COMMENTS: OPERATED BY SPOKANE CO AIR POLL CONTROL AUTHORITY E3278005
COUNTY (2060): SPOKANE CO
SITE ADDR: SW CORN MONROE & INDIANA
STATION TYPE (24): SUBURBAN - MOBILE
AQCR (062): EASTERN WASHINGTON-NORTHERN IDAHO
DIFF. GMT: WEST 08 HOURS
UTM ZONE: 11
UTM NORTHING: 0528005
UTM EASTING: 00046805
ELEVATION ABOVE GROUND: 013 FT.
ELEVATION ABOVE MSL: 1908 FT.

LOCATION: SPOKANE
SITECODE: 492[illegible]
AGENCY TYPE: DISTRICT
LATITUDE: [illegible] D. 45 M. 49 S. N
LONGITUDE: 121 D. [illegible] M. 43 S. W
SUPPORTING AGENCY: WASHINGTON STATE DEPARTMENT OF ECOLOGY
COMMENTS: OPERATED BY SPOKANE CO AIR POLL CONTROL AUTHORITY (A27[illegible]

COUNTY (2063): SPOKANE CO
SITE ADDR: ZELLERBACH R. 4930 [illegible]
STATION TYPE (21): SUBURBAN - INDUSTRIAL
AQCR (063): EASTERN WASHINGTON-NORTHERN IDAHO
DIFF. GMT: WEST 08 HOURS

UTM ZONE: 11
UTM NORTHING: 0527[illegible]
UTM EASTING: 0[illegible]
ELEVATION ABOVE GROUND: [illegible] FT.
ELEVATION ABOVE MSL: [illegible] FT.

LOCATION: SPOKANE
SITECODE: 492[illegible]
AGENCY TYPE: DISTRICT
LATITUDE: [illegible] D. 46 M. [illegible] S. N
LONGITUDE: 121 D. [illegible] M. 50 S. W
SUPPORTING AGENCY: WASHINGTON STATE DEPARTMENT OF ECOLOGY
COMMENTS: OPERATED BY SPOKANE CO AIR POLL CONTROL AUTHORITY (A27[illegible]

COUNTY (2063): SPOKANE CO
SITE ADDR: HOGANS HIGH SCHOOL E. 1623 WESTSLEY
STATION TYPE (22): SUBURBAN - RESIDENTIAL
AQCR (063): EASTERN WASHINGTON-NORTHERN IDAHO
DIFF. GMT: WEST 08 HOURS

UTM ZONE: 11
UTM NORTHING: 0523[illegible]
UTM EASTING: 0[illegible]
ELEVATION ABOVE GROUND: [illegible] FT.
ELEVATION ABOVE MSL: 2053 FT.

LOCATION: SPOKANE
SITECODE: 492[illegible]
AGENCY TYPE: DISTRICT
LATITUDE: [illegible] D. 47 M. 36 S. N
LONGITUDE: 121 D. [illegible] M. 56 S. W
SUPPORTING AGENCY: WASHINGTON STATE DEPARTMENT OF ECOLOGY
COMMENTS: OPERATED BY SPOKANE CO AIR POLL CONTROL AUTHORITY (A27[illegible]

COUNTY (2063): SPOKANE CO
SITE ADDR: WATER TOWER 35 E LAMONT
STATION TYPE (22): SUBURBAN - RESIDENTIAL
AQCR (063): EASTERN WASHINGTON-NORTHERN IDAHO
DIFF. GMT: WEST 08 HOURS

UTM ZONE: 11
UTM NORTHING: 0527[illegible]
UTM EASTING: 0[illegible]
ELEVATION ABOVE GROUND: [illegible] FT.
ELEVATION ABOVE MSL: 2[illegible] FT.

LOCATION: SPOKANE
SITECODE: 492[illegible]
AGENCY TYPE: STATE
LATITUDE: 47 D. 37 M. 28 S. N
LONGITUDE: 117 D. 25 M. 18 S. W
SUPPORTING AGENCY: WASHINGTON STATE DEPT OF ECOLOGY
COMMENTS: A27[illegible]

COUNTY (2063): SPOKANE CO
SITE ADDR: SPOKANE SPRAGUE AVE & 714 122 SPRAGUE
STATION TYPE (13): CENTER CITY - MOBILE
AQCR (063): EASTERN WASHINGTON-NORTHERN IDAHO
DIFF. GMT: WEST 08 HOURS

UTM ZONE: 11
UTM NORTHING: 5274[illegible]
UTM EASTING: 0[illegible]
ELEVATION ABOVE GROUND: 31 FT.
ELEVATION ABOVE MSL: 1[illegible] FT.

LOCATION: SPOKANE
SITECODE: 492[illegible]
AGENCY TYPE: DISTRICT
LATITUDE: 4 D. 47 M. 37 S. N
LONGITUDE: 121 D. [illegible] M. 28 S. W
SUPPORTING AGENCY: WASHINGTON STATE DEPARTMENT OF ECOLOGY
COMMENTS: OPERATED BY SPOKANE CO AIR POLL CONTROL AUTHORITY (A2[illegible]

COUNTY (2063): SPOKANE CO
SITE ADDR: SPOKANE INTERNATIONAL AIRPORT
STATION TYPE (33): RURAL - COMMERCIAL
AQCR (063): EASTERN WASHINGTON-NORTHERN IDAHO
DIFF. GMT: WEST 08 HOURS

UTM ZONE: 11
UTM NORTHING: 0527[illegible]
UTM EASTING: 0[illegible]
ELEVATION ABOVE GROUND: 3[illegible] FT.
ELEVATION ABOVE MSL: 2[illegible] FT.

LOCATION: SUNNY SIDE
SITECODE: 492[illegible]
AGENCY TYPE: DISTRICT
LATITUDE: 4 D. 39 M. 1 S. N
LONGITUDE: 120 D. 50 M. 48 S. W
SUPPORTING AGENCY: WASHINGTON STATE DEPARTMENT OF ECOLOGY
COMMENTS: OPERATED BY YAKIMA COUNTY CLEAN AIR AUTHORITY (A27[illegible]

COUNTY (2460): YAKIMA CO
SITE ADDR: WASHINGTON ELEM SCHOOL JACKSON AVE
STATION TYPE (22): SUBURBAN - RESIDENTIAL
AQCR (283): SOUTH CENTRAL WASHINGTON
DIFF. GMT: WEST 08 HOURS

UTM ZONE: 13
UTM NORTHING: 5[illegible]
UTM EASTING: 0[illegible]
ELEVATION ABOVE GROUND: 23 FT.
ELEVATION ABOVE MSL: 7[illegible] FT.

LOCATION: TACOMA
SITECODE: 492[illegible]
AGENCY TYPE: (PA/STMOS. SURV.
LATITUDE: 47 D. 15 M. 13 S. N
LONGITUDE: 122 D. 25 M. 66 S. W
SUPPORTING AGENCY: PUGET SOUND AIR POLLUTION CONTROL AGENCY
COMMENTS:

COUNTY (1560): PIERCE CO
SITE ADDR: 901 TACOMA AVENUE SOUTH
STATION TYPE (13): CENTER CITY - COMMERCIAL
AQCR (229): PUGET SOUND
DIFF. GMT: WEST 08 HOURS

UTM ZONE: 13
UTM NORTHING: 5[illegible]
UTM EASTING: [illegible]
ELEVATION ABOVE GROUND: 035 FT.
ELEVATION ABOVE MSL: 0270 FT.

LOCATION: TACOMA
SITECODE: 492[illegible]
AGENCY TYPE: STATE
LATITUDE: 47 D. 51 M. 12 S. N
LONGITUDE: 136 D. 3 M. 49 S. W
SUPPORTING AGENCY: WASHINGTON STATE DEPARTMENT OF ECOLOGY
COMMENTS: (A27820[illegible])

COUNTY (1560): PIERCE CO
SITE ADDR: HESS BLDG 901 TACOMA AVE S
STATION TYPE (13): CENTER CITY - COMMERCIAL
AQCR (229): PUGET SOUND
DIFF. GMT: WEST 08 HOURS

UTM ZONE: 10
UTM NORTHING: 0523[illegible]
UTM EASTING: 00054212
ELEVATION ABOVE GROUND: 70 FT.
ELEVATION ABOVE MSL: 200 FT.

LOCATION: TACOMA WASH
SITECODE: 492[illegible]
AGENCY TYPE: DISTRICT
LATITUDE: 4 D. 43 M. 24 S. N
LONGITUDE: 127 D. M. 59 S. W
SUPPORTING AGENCY: WASHINGTON STATE DEPARTMENT OF ECOLOGY
COMMENTS: OPERATED BY PUGET SOUND AIR POLLUTION CONTROL AGENCY (B2782P05)

COUNTY (1560): PIERCE CO
SITE ADDR: HESS BLDG 901 TACOMA AVE S
STATION TYPE (13): CENTER CITY - COMMERCIAL
AQCR (229): PUGET SOUND
DIFF. GMT: WEST 08 HOURS

UTM ZONE: 10
UTM NORTHING: 0523[illegible]
UTM EASTING: 00054212
ELEVATION ABOVE GROUND: 35 FT.
ELEVATION ABOVE MSL: 260 FT.

LOCATION: TACOMA
SITECODE: 492[illegible]
AGENCY TYPE: DISTRICT
LATITUDE: 23 D. 34 M. 8 S. N
LONGITUDE: 127 D. 58 M. 29 S. W
SUPPORTING AGENCY: WASHINGTON STATE DEPARTMENT OF ECOLOGY
COMMENTS: OPERATED BY PUGET SOUND AIR POLLUTION CONTROL AGENCY (B2782P04)

COUNTY (1560): PIERCE CO
SITE ADDR: CLOVER PK EDU CTR 4500 STEILACOOM BLVD SW
STATION TYPE (23): SUBURBAN - COMMERICAL
AQCR (229): PUGET SOUND
DIFF. GMT: WEST 08 HOURS

UTM ZONE: 10
UTM NORTHING: 0522456
UTM EASTING: 00053782
ELEVATION ABOVE GROUND: 27 FT.
ELEVATION ABOVE MSL: 267 FT.

LOCATION: TACOMA
SITECODE: 492[illegible]
AGENCY TYPE: DISTRICT
LATITUDE: 10 D. 46 M. 56 S. N
LONGITUDE: 127 D. 3 M. 34 S. W
SUPPORTING AGENCY: WASHINGTON STATE DEPARTMENT OF ECOLOGY
COMMENTS: OPER BY PUGET SOUND AIR POLLUTION CONTROL AGENCY (B2782P02)

COUNTY (1560): PIERCE CO
SITE ADDR: BENNY'S NURSERY N 26TH & PEARL ST
STATION TYPE (23): SUBURBAN - COMMERICAL
AQCR (229): PUGET SOUND
DIFF. GMT: WEST 08 HOURS

UTM ZONE: 10
UTM NORTHING: 0523515
UTM EASTING: 00053668
ELEVATION ABOVE GROUND: 012 FT.
ELEVATION ABOVE MSL: 403 FT.

LOCATION: TACOMA
SITECODE: 492[illegible]
AGENCY TYPE: DISTRICT
LATITUDE: 84 D. 38 M. 24 S. N
LONGITUDE: 127 D. 54 M. 3 S. W
SUPPORTING AGENCY: WASHINGTON STATE DEPARTMENT OF ECOLOGY
COMMENTS: OPERATED BY PUGET SOUND AIR POLLUTION CONTROL AGENCY (B2782P01)

COUNTY (1560): PIERCE CO
SITE ADDR: MANN-RUSSELL ELECTRONICS 1401 THORNE RD
STATION TYPE (11): CENTER CITY - INDUSTRIAL
AQCR (229): PUGET SOUND
DIFF. GMT: WEST 08 HOURS

UTM ZONE: 10
UTM NORTHING: 0523443
UTM EASTING: 00054495
ELEVATION ABOVE GROUND: 010 FT.
ELEVATION ABOVE MSL: 267 FT.

LOCATION: TACOMA WASH
SITECODE: 492[illegible]
AGENCY TYPE: STATE
LATITUDE: 4 D. 43 M. 23 S. N
LONGITUDE: 127 D. M. 59 S. W
SUPPORTING AGENCY: WASHINGTON STATE DEPARTMENT OF ECOLOGY
COMMENTS: (A2782002)

COUNTY (1560): PIERCE CO
SITE ADDR: 1102 TACOMA AVE
STATION TYPE (22): SUBURBAN - RESIDENTIAL
AQCR (229): PUGET SOUND
DIFF. GMT: WEST 08 HOURS

UTM ZONE: 10
UTM NORTHING: 0523314
UTM EASTING: 00054212
ELEVATION ABOVE GROUND: 30 FT.
ELEVATION ABOVE MSL: 250 FT.

WASHINGTON

LOCATION: TACOMA
SITECODE: 492140005E01
AGENCY TYPE: DISTRICT
LATITUDE: 4 D. 43 M. 41 S. N
LONGITUDE: 127 D. M. 54 S. W
SUPPORTING AGENCY: WASHINGTON STATE DEPARTMENT OF ECOLOGY
COMMENTS: OPER BY PUGET SOUND AIR POLLUTION CONTROL AGENCY (A2782P06)
COUNTY (1560): PIERCE CO
SITE ADDR: MEEKER JR. H.S.,VEHICLE MAINTENANCE BLDG.
STATION TYPE (21): SUBURBAN - INDUSTRIAL
AQCR (229): PUGET SOUND
DIFF. GMT: WEST 08 HOURS
UTM ZONE: 10
UTM NORTHING: 0523877
UTM EASTING: 00054360
ELEVATION ABOVE GROUND: 40 FT.
ELEVATION ABOVE MSL: 340 FT.

LOCATION: TACOMA
SITECODE: 492140006F01
AGENCY TYPE: STATE
LATITUDE: 4 D. 43 M. 17 S. N
LONGITUDE: 127 D. M. 49 S. W
SUPPORTING AGENCY: WASHINGTON STATE DEPARTMENT OF ECOLOGY
COMMENTS: (A2782015)
COUNTY (1560): PIERCE CO
SITE ADDR: CASCADIA 2002 E 28TH ST
STATION TYPE (23): SUBURBAN - COMMERICAL
AQCR (229): PUGET SOUND
DIFF. GMT: WEST 08 HOURS
UTM ZONE: 10
UTM NORTHING: 0523136
UTM EASTING: 00054530
ELEVATION ABOVE GROUND: 40 FT.
ELEVATION ABOVE MSL: 45 FT.

LOCATION: TACOMA
SITECODE: 492140004F01
AGENCY TYPE: STATE
LATITUDE: 72 D. 25 M. 36 S. N
LONGITUDE: 127 D. 6 M. 18 S. W
SUPPORTING AGENCY: WASHINGTON STATE DEPARTMENT OF ECOLOGY
COMMENTS: (A2700006)
COUNTY (1560): PIERCE CO
SITE ADDR: STATE GAME FARM PHILLIPS RD
STATION TYPE (31): RURAL - NEAR URBAN
AQCR (229): PUGET SOUND
DIFF. GMT: WEST 08 HOURS
UTM ZONE: 10
UTM NORTHING: 0522590
UTM EASTING: 00053550
ELEVATION ABOVE GROUND: 180 FT.
ELEVATION ABOVE MSL: 0200 FT.

LOCATION: TACOMA
SITECODE: 492140039F01
AGENCY TYPE: STATE
LATITUDE: 32 D. 42 M. 40 S. N
LONGITUDE: 127 D. 6 M. 27 S. W
SUPPORTING AGENCY: WASHINGTON STATE DEPARTMENT OF ECOLOGY
COMMENTS: (A2782004)
COUNTY (1560): PIERCE CO
SITE ADDR: RESERVOIR 31ST ST RVSIR 31ST & SHIRLEY
STATION TYPE (22): SUBURBAN - RESIDENTIAL
AQCR (229): PUGET SOUND
DIFF. GMT: WEST 08 HOURS
UTM ZONE: 10
UTM NORTHING: 0523575
UTM EASTING: 00054210
ELEVATION ABOVE GROUND: 433 FT.
ELEVATION ABOVE MSL: 3440 FT.

LOCATION: TACOMA
SITECODE: 492140013F01
AGENCY TYPE: STATE
LATITUDE: 53 D. 34 M. 9 S. N
LONGITUDE: 133 D. 14 M. 9 S. W
SUPPORTING AGENCY: WASHINGTON STATE DEPARTMENT OF ECOLOGY
COMMENTS: (A2782005)
COUNTY (1560): PIERCE CO
SITE ADDR: GRANT ELEM SCHOOL 1318 N PROSPECT
STATION TYPE (22): SUBURBAN - RESIDENTIAL
AQCR (229): PUGET SOUND
DIFF. GMT: WEST 08 HOURS
UTM ZONE: 10
UTM NORTHING: 0523385
UTM EASTING: 00056320
ELEVATION ABOVE GROUND: 361 FT.
ELEVATION ABOVE MSL: 3173 FT.

LOCATION: TACOMA
SITECODE: 492140011F01
AGENCY TYPE: STATE
LATITUDE: 01 D. 42 M. 40 S. N
LONGITUDE: 127 D. 13 M. 3 S. W
SUPPORTING AGENCY: WASHINGTON STATE DEPARTMENT OF ECOLOGY
COMMENTS: (A2782001)
COUNTY (1560): PIERCE CO
SITE ADDR: MASON JR HI SCHOOL N 28TH E MADISON
STATION TYPE (22): SUBURBAN - RESIDENTIAL
AQCR (229): PUGET SOUND
DIFF. GMT: WEST 08 HOURS
UTM ZONE: 10
UTM NORTHING: 0523640
UTM EASTING: 00054840
ELEVATION ABOVE GROUND: 323 FT.
ELEVATION ABOVE MSL: 0473 FT.

LOCATION: TACOMA
SITECODE: 492140012F01
AGENCY TYPE: DISTRICT
LATITUDE: 4 D. 43 M. 28 S. N
LONGITUDE: 127 D. 1 M. 10 S. W
SUPPORTING AGENCY: WASHINGTON STATE DEPARTMENT OF ECOLOGY
COMMENTS: OPERATED BY PUGET SOUND AIR POLLUTION CONTROL AGENCY (A2782P07)
COUNTY (1560): PIERCE CO
SITE ADDR: TACOMA CITY LIGHT STA 21ST & ADAMS ST
STATION TYPE (22): SUBURBAN - RESIDENTIAL
AQCR (229): PUGET SOUND
DIFF. GMT: WEST 08 HOURS
UTM ZONE: 10
UTM NORTHING: 0524672
UTM EASTING: 00054440
ELEVATION ABOVE GROUND: 475 FT.
ELEVATION ABOVE MSL: 415 FT.

LOCATION: TACOMA
SITECODE: 492140013E01
AGENCY TYPE: DISTRICT
LATITUDE: 4 D. 43 M. 27 S. N
LONGITUDE: 127 D. M. 47 S. W
SUPPORTING AGENCY: WASHINGTON STATE DEPARTMENT OF ECOLOGY
COMMENTS: OPER BY PUGET SOUND AIR POLLUTION CONTROL AGENCY (A2703T02) DISCONTINUED 10-27-69
COUNTY (1560): PIERCE CO
SITE ADDR: LINCOLN & PT OF TACOMA RD
STATION TYPE (11): CENTER CITY - INDUSTRIAL
AQCR (229): PUGET SOUND
DIFF. GMT: WEST 08 HOURS
UTM ZONE: 10
UTM NORTHING: 0524677
UTM EASTING: 00054587
ELEVATION ABOVE GROUND: 14 FT.
ELEVATION ABOVE MSL: 14 FT.

LOCATION: TACOMA
SITECODE: 492140014E01
AGENCY TYPE: DISTRICT
LATITUDE: 4 D. 43 M. 23 S. N
LONGITUDE: 127 D. 1 M. 19 S. W
SUPPORTING AGENCY: WASHINGTON STATE DEPARTMENT OF ECOLOGY
COMMENTS: OPERATED BY PUGET SOUND AIR POLLUTION CONTROL AGENCY (A2782T08)
COUNTY (1560): PIERCE CO
SITE ADDR: MINT JUNIOR HIGH SCHOOL 12TH & MILDRED
STATION TYPE (22): SUBURBAN - RESIDENTIAL
AQCR (229): PUGET SOUND
DIFF. GMT: WEST 08 HOURS
UTM ZONE: 10
UTM NORTHING: 0523300
UTM EASTING: 00054500
ELEVATION ABOVE GROUND: 303 FT.
ELEVATION ABOVE MSL: 3473 FT.

LOCATION: TACOMA
SITECODE: 492140015E01
AGENCY TYPE: DISTRICT
LATITUDE: 47 D. 13 M. 55 S. N
LONGITUDE: 122 D. 26 M. 4 S. W
SUPPORTING AGENCY: WASHINGTON STATE DEPT. OF ECOLOGY
COMMENTS: OPERATED BY PUGET SOUND AIR POLLUTION CONTROL AGENCY (A2732P08)
COUNTY (1560): PIERCE CO
SITE ADDR: WILLARD ELEM SCHOOLS S 32ND ST & S HOW ST
STATION TYPE (22): SUBURBAN - RESIDENTIAL
AQCR (229): PUGET SOUND
DIFF. GMT: WEST 08 HOURS
UTM ZONE: 10
UTM NORTHING: 5233870
UTM EASTING: 00547813
ELEVATION ABOVE GROUND: 374 FT.
ELEVATION ABOVE MSL: 3285 FT.

LOCATION: TOPPENISH
SITECODE: 492160016G01
AGENCY TYPE: COUNTY
LATITUDE: 21 D. 25 M. 36 S. N
LONGITUDE: 131 D. 1 M. 12 S. W
SUPPORTING AGENCY: WASHINGTON STATE DEPARTMENT OF ECOLOGY
COMMENTS: OPERATED BY YAKIMA COUNTY CLEAN AIR AUTHORITY (E3900013)
COUNTY (2460): YAKIMA CO
SITE ADDR: DESERT STATION 7M S SSH 3A & PSH 8 K-INS
STATION TYPE (41): REMOTE
AQCR (231): SOUTH CENTRAL WASHINGTON
DIFF. GMT: WEST 08 HOURS
UTM ZONE: 13
UTM NORTHING: 5512896
UTM EASTING: 00370363
ELEVATION ABOVE GROUND: 5 FT.
ELEVATION ABOVE MSL: 1217 FT.

LOCATION: TOPPENISH
SITECODE: 492160002E01
AGENCY TYPE: DISTRICT
LATITUDE: 4 D. 38 M. 29 S. N
LONGITUDE: 126 D. 52 M. 4 S. W
SUPPORTING AGENCY: WASHINGTON STATE DEPARTMENT OF ECOLOGY
COMMENTS: OPERATED BY YCCAA (E3984006)
COUNTY (2460): YAKIMA CO
SITE ADDR: POLICE STATION W 1ST ST & S DIVISION
STATION TYPE (13): CENTER CITY - COMMERCIAL
AQCR (231): SOUTH CENTRAL WASHINGTON
DIFF. GMT: WEST 08 HOURS
UTM ZONE: 13
UTM NORTHING: 5513936
UTM EASTING: 00370698
ELEVATION ABOVE GROUND: 13 FT.
ELEVATION ABOVE MSL: 776 FT.

LOCATION: THURSTON COUNTY
SITECODE: 492180001F01
AGENCY TYPE: STATE
LATITUDE: 46 D. 51 M. 26 S. N
LONGITUDE: 122 D. 51 M. 21 S. W
SUPPORTING AGENCY: WASHINGTON STATE DEPT. OF ECOLOGY
COMMENTS: A3462001
COUNTY (2180): THURSTON CO
SITE ADDR: HIWAY 507 & C STREET (TENINO)
STATION TYPE (22): SUBURBAN - RESIDENTIAL
AQCR (228): OLYMPIA-NORTHWEST WASHINGTON
DIFF. GMT: WEST 08 HOURS
UTM ZONE: 10
UTM NORTHING: 5185100
UTM EASTING: 00511000
ELEVATION ABOVE GROUND: 333 FT.
ELEVATION ABOVE MSL: 3363 FT.

LOCATION: VANCOUVER
SITECODE: 492223032101
AGENCY TYPE: STATE
LATITUDE: 45 D. 44 M. 37 S. N
LONGITUDE: 122 D. 40 M. 14 S. W
SUPPORTING AGENCY: WASHINGTON STATE DEPARTMENT OF ECOLOGY
COMMENTS: OPERATED BY SWAPA (D0688031) DISCONTINUED 12-31-71
COUNTY (03603): CLARK CO
SITE ADDR: [illegible]
STATION TYPE (221): SUBURBAN - COMMERCIAL
DIFF. GMT: WEST 08 HOURS
ITM ZONE: 10
ITM NORTHING: [illegible]
ITM EASTING: [illegible]
ELEVATION ABOVE GROUND: [illegible] FT.
ELEVATION ABOVE MSL: [illegible] FT.

LOCATION: VANCOUVER
SITECODE: 492223032101
AGENCY TYPE: STATE
LATITUDE: [illegible] N
LONGITUDE: [illegible] W
SUPPORTING AGENCY: CLARK CO APCA
COMMENTS:
COUNTY (03603): CLARK CO
SITE ADDR: [illegible]
STATION TYPE (221): SUBURBAN
AQCR (193): PORTLAND
DIFF. GMT: WEST 08 HOURS
ITM ZONE: 10
ITM NORTHING: [illegible]
ITM EASTING: [illegible]
ELEVATION ABOVE GROUND: [illegible] FT.
ELEVATION ABOVE MSL: [illegible] FT.

LOCATION: VANCOUVER
SITECODE: 492223032101
AGENCY TYPE: STATE
LATITUDE: 45 D. 44 M. 37 S. N
LONGITUDE: 122 D. 40 M. 14 S. W
SUPPORTING AGENCY: CLARK CO APCA
COMMENTS:
COUNTY (03603): CLARK CO
SITE ADDR: FEDERAL BUILDING, 12TH & FRANKLIN
STATION TYPE (221): SUBURBAN
AQCR (193): PORTLAND
DIFF. GMT: WEST 08 HOURS
ITM ZONE: 10
ITM NORTHING: 5257855
ITM EASTING: 526513
ELEVATION ABOVE GROUND: [illegible] FT.
ELEVATION ABOVE MSL: [illegible] FT.
SUPPORTING AGENCY: SW POLLUTION CONTROL AUTHORITY
COMMENTS:

LOCATION: VANCOUVER
SITECODE: 492223032101
AGENCY TYPE: STATE
LATITUDE: 45 D. 44 M. 37 S. N
LONGITUDE: 122 D. 40 M. 50 S. W
SUPPORTING AGENCY: WASHINGTON STATE DEPARTMENT OF ECOLOGY
COMMENTS: (D3688031) DISCONTINUED 12-31-71
COUNTY (03603): CLARK CO
SITE ADDR: FEDERAL BLDG 500 W 12TH
STATION TYPE (221): CENTER CITY - COMMERCIAL
AQCR (193): PORTLAND
DIFF. GMT: WEST 08 HOURS
ITM ZONE: 10
ITM NORTHING: 5256786
ITM EASTING: 0335631
ELEVATION ABOVE GROUND: [illegible] FT.
ELEVATION ABOVE MSL: [illegible] FT.

LOCATION: VANCOUVER
SITECODE: 492223032101
AGENCY TYPE: DISTRICT
LATITUDE: 45 D. 44 M. 37 S. N
LONGITUDE: 122 D. 40 M. 50 S. W
SUPPORTING AGENCY: WASHINGTON STATE DEPARTMENT OF ECOLOGY
COMMENTS: OPERATED BY SOUTHWEST AIR POLLUTION CONTROL AUTHORITY (D0688031)
COUNTY (03603): CLARK CO
SITE ADDR: FEDERAL BLDG, 500 W 12TH
STATION TYPE (221): CENTER CITY - COMMERCIAL
AQCR (193): PORTLAND
DIFF. GMT: WEST 08 HOURS
ITM ZONE: 10
ITM NORTHING: 5256786
ITM EASTING: 0335631
ELEVATION ABOVE GROUND: [illegible] FT.
ELEVATION ABOVE MSL: [illegible] FT.

LOCATION: VANCOUVER
SITECODE: 492223034101
AGENCY TYPE: DISTRICT
LATITUDE: 45 D. 39 M. 37 S. N
LONGITUDE: 122 D. 40 M. 55 S. W
SUPPORTING AGENCY: WASHINGTON STATE DEPARTMENT OF ECOLOGY
COMMENTS: OPERATED BY SWAPA (D0688031)
COUNTY (03603): CLARK CO
SITE ADDR: FEDERAL 82 W 16TH STREET
STATION TYPE (111): CENTER CITY - INDUSTRIAL
AQCR (193): PORTLAND
DIFF. GMT: WEST 08 HOURS
ITM ZONE: 10
ITM NORTHING: 5253630
ITM EASTING: 0335366
ELEVATION ABOVE GROUND: [illegible] FT.
ELEVATION ABOVE MSL: [illegible] FT.

LOCATION: VANCOUVER
SITECODE: 492223036101
AGENCY TYPE: DISTRICT
LATITUDE: 45 D. 39 M. 38 S. N
LONGITUDE: 122 D. 40 M. 55 S. W
SUPPORTING AGENCY: WASHINGTON STATE DEPARTMENT OF ECOLOGY
COMMENTS: OPERATED BY SWAPA (D0688031) DISCONTINUED 12-31-71
COUNTY (03603): CLARK CO
SITE ADDR: SEWAGE TREATMENT PLANT 2333 W 16TH
STATION TYPE (111): CENTER CITY - INDUSTRIAL
AQCR (193): PORTLAND
DIFF. GMT: WEST 08 HOURS
ITM ZONE: 10
ITM NORTHING: 5253310
ITM EASTING: 0335303
ELEVATION ABOVE GROUND: [illegible] FT.
ELEVATION ABOVE MSL: [illegible] FT.

LOCATION: VANCOUVER
SITECODE: 492223035101
AGENCY TYPE: STATE
LATITUDE: 45 D. 42 M. 48 S. N
LONGITUDE: 116 D. 3 M. 16 S. W
SUPPORTING AGENCY: WASHINGTON STATE DEPARTMENT OF ECOLOGY
COMMENTS: (A3688101)
COUNTY (03603): CLARK CO
SITE ADDR: WILLAMETTE SAND & GRAVEL 3300FT E I 5 9810
STATION TYPE (211): SUBURBAN - INDUSTRIAL
AQCR (193): PORTLAND
DIFF. GMT: WEST 08 HOURS
ITM ZONE: 10
ITM NORTHING: 5255196
ITM EASTING: 0335571
ELEVATION ABOVE GROUND: 275 FT.
ELEVATION ABOVE MSL: 3263 FT.

LOCATION: VANCOUVER
SITECODE: 492223036101
AGENCY TYPE: DISTRICT
LATITUDE: 45 D. 39 M. 31 S. N
LONGITUDE: 122 D. 1 M. 36 S. W
SUPPORTING AGENCY: WASHINGTON STATE DEPARTMENT OF ECOLOGY
COMMENTS: OPERATED BY SOUTHWEST AIR POLLUTION CONTROL AUTHORITY (D0688036)
COUNTY (03603): CLARK CO
SITE ADDR: COL SLOPE TWMT PLT 6801 COLUMBIA SLOPE A
STATION TYPE (221): SUBURBAN - RESIDENTIAL
AQCR (193): PORTLAND
DIFF. GMT: WEST 08 HOURS
ITM ZONE: 10
ITM NORTHING: 5255115
ITM EASTING: 0335265
ELEVATION ABOVE GROUND: 216 FT.
ELEVATION ABOVE MSL: 3223 FT.

LOCATION: WALLA WALLA
SITECODE: 492263031F01
AGENCY TYPE: STATE
LATITUDE: 46 D. 03 M. 53 S. N
LONGITUDE: 118 D. 23 M. 25 S. W
SUPPORTING AGENCY: WASHINGTON STATE DEPARTMENT OF ECOLOGY
COMMENTS: (A3692035) DISCONTINUED-12-09-72
COUNTY (22903): WALLA WALLA CO
SITE ADDR: WALLA WALLA CO. COURTHOUSE 6TH & MAIN
STATION TYPE (13): CENTER CITY - COMMERCIAL
AQCR (235): SOUTH CENTRAL WASHINGTON
DIFF. GMT: WEST 08 HOURS
ITM ZONE: 11
ITM NORTHING: 5101887
ITM EASTING: 396338
ELEVATION ABOVE GROUND: 155 FT.
ELEVATION ABOVE MSL: 0939 FT.

LOCATION: WALLA WALLA
SITECODE: 492263032F01
AGENCY TYPE: STATE
LATITUDE: 46 D. 36 M. 16 S. N
LONGITUDE: 121 D. 8 M. 46 S. W
SUPPORTING AGENCY: WASHINGTON STATE DEPARTMENT OF ECOLOGY
COMMENTS: (A3692036)
COUNTY (22903): WALLA WALLA CO
SITE ADDR: WHITMAN COLLEGE SCI BLDG.
STATION TYPE (22): SUBURBAN - RESIDENTIAL
AQCR (235): SOUTH CENTRAL WASHINGTON
DIFF. GMT: WEST 08 HOURS
ITM ZONE: 11
ITM NORTHING: 0510270
ITM EASTING: 0339710
ELEVATION ABOVE GROUND: 055 FT.
ELEVATION ABOVE MSL: 1900 FT.

LOCATION: WENATCHEE
SITECODE: 492340031F01
AGENCY TYPE: STATE
LATITUDE: 47 D. 44 M. 38 S. N
LONGITUDE: 120 D. 52 M. 22 S. W
SUPPORTING AGENCY: WASHINGTON STATE DEPARTMENT OF ECOLOGY
COMMENTS: (A0490031)
COUNTY (03001): CHELAN CO
SITE ADDR: HEALTH JUVENILE BLDG 316 WASHINGTON ST
STATION TYPE (22): SUBURBAN - RESIDENTIAL
AQCR (227): NORTHERN WASHINGTON
DIFF. GMT: WEST 08 HOURS
ITM ZONE: 10
ITM NORTHING: 0525525
ITM EASTING: 0070235
ELEVATION ABOVE GROUND: 33 FT.
ELEVATION ABOVE MSL: 770 FT.

WASHINGTON

LOCATION: WHATCOM COUNTY
SITECODE: 492600001101
AGENCY TYPE: DISTRICT
LATITUDE: 61 D. 51 M. 12 S. N
LONGITUDE: 128 D. 6 M. 15 S. W
SUPPORTING AGENCY: WASHINGTON STATE DEPARTMENT OF ECOLOGY
COMMENTS: OPERATED BY NORTH WEST AIR POLLUTION AUTHORITY (C37000101)

COUNTY (240001: WHATCOM CO
SITE ADDR: LAKE TERRELL GAME REFUGE FERNDALE
STATION TYPE (161): RURAL - INDUSTRIAL
AQCR (228): OLYMPIA-NORTHWEST WASHINGTON
DIFF. GMT: WEST 08 HOURS

UTM ZONE: 10
UTM NORTHING: 0541190
UTM EASTING: 00052260
ELEVATION ABOVE GROUND: 220 FT.
ELEVATION ABOVE MSL: 0230 FT.

LOCATION: WHATCOM COUNTY
SITECODE: 492600002101
AGENCY TYPE: DISTRICT
LATITUDE: 48 D. 52 M. 55 S. N
LONGITUDE: 121 D. 2 M. 5 S. W
SUPPORTING AGENCY: WASHINGTON STATE DEPARTMENT OF ECOLOGY
COMMENTS: OPERATED BY NWAPA (C37000101) DISCONTINUED 11-21-69

COUNTY (240001: WHATCOM CO
SITE ADDR: INTALCO-SMITH 3860 (NICK RD) (FERNDALE)
STATION TYPE (161): RURAL - INDUSTRIAL
AQCR (228): OLYMPIA-NORTHWEST WASHINGTON
DIFF. GMT: WEST 08 HOURS

UTM ZONE: 10
UTM NORTHING: 0560890
UTM EASTING: 00052270
ELEVATION ABOVE GROUND: [illegible] FT.
ELEVATION ABOVE MSL: 225 FT.

LOCATION: YAKIMA
SITECODE: 492460001101
AGENCY TYPE: DISTRICT
LATITUDE: 46 D. 39 M. 35 S. N
LONGITUDE: 120 D. 52 M. 50 S. W
SUPPORTING AGENCY: WASHINGTON STATE DEPARTMENT OF ECOLOGY
COMMENTS: OPERATED BY YCCAA (F39960001) DISCONTINUED 9-9-70

COUNTY (240121: YAKIMA CO
SITE ADDR: CENTRAL WASH FAIRGROUNDS FAIR AVE
STATION TYPE (221): SUBURBAN - RESIDENTIAL
AQCR (233): SOUTH CENTRAL WASHINGTON
DIFF. GMT: WEST 08 HOURS

UTM ZONE: 10
UTM NORTHING: 516221
UTM EASTING: 69262
ELEVATION ABOVE GROUND: 20 FT.
ELEVATION ABOVE MSL: 1066 FT.

LOCATION: YAKIMA
SITECODE: 492460002101
AGENCY TYPE: DISTRICT
LATITUDE: D. M. S.
LONGITUDE: D. M. S.
SUPPORTING AGENCY: WASHINGTON STATE DEPARTMENT OF ECOLOGY
COMMENTS: OPERATED BY YAKIMA CO CLEAN AIR AUTHORITY (F39960001)

COUNTY (240121: YAKIMA CO
SITE ADDR: CO COURTHOUSE N 2ND & E MAIN ST
STATION TYPE (161): CENTER CITY - MOBILE
AQCR (233): SOUTH CENTRAL WASHINGTON
DIFF. GMT: WEST 08 HOURS

UTM ZONE:
UTM NORTHING:
UTM EASTING:
ELEVATION ABOVE GROUND: [illegible] FT.
ELEVATION ABOVE MSL: 1133 FT.

LOCATION: YAKIMA
SITECODE: 492460003F01
AGENCY TYPE: STATE
LATITUDE: 46 D. 39 M. 41 S. N
LONGITUDE: 120 D. 52 M. 56 S. W
SUPPORTING AGENCY: WASHINGTON STATE DEPARTMENT OF ECOLOGY
COMMENTS: (F39960020)

COUNTY (240121: YAKIMA CO
SITE ADDR: YAKIMA COUNTY COURTHOUSE 2ND E LINCOLN
STATION TYPE (161): CENTER CITY - MOBILE
AQCR (233): SOUTH CENTRAL WASHINGTON
DIFF. GMT: WEST 08 HOURS

UTM ZONE: 10
UTM NORTHING: 0516404
UTM EASTING: 0006131
ELEVATION ABOVE GROUND: [illegible] FT.
ELEVATION ABOVE MSL: 1070 FT.

LOCATION: YAKIMA COUNTY
SITECODE: 492460004F01
AGENCY TYPE: STATE
LATITUDE: 46 D. 21 M. 23 S. N
LONGITUDE: 120 D. 45 M. 16 S. W
SUPPORTING AGENCY: WASHINGTON STATE DEPARTMENT OF ECOLOGY
COMMENTS: OPERATED BY YAKIMA COUNTY CLEAN AIR AUTHORITY

COUNTY (240121: YAKIMA CO
SITE ADDR: 176 M NEW 26 MILES HWY BAY ZONE CO
STATION TYPE (221): SUBURBAN - RESIDENTIAL
AQCR (233): SOUTH CENTRAL WASHINGTON
DIFF. GMT: WEST 08 HOURS

UTM ZONE: 10
UTM NORTHING: 0515916
UTM EASTING: 00070336
ELEVATION ABOVE GROUND: 328 FT.
ELEVATION ABOVE MSL: 1151 FT.

LOCATION: YAKIMA COUNTY
SITECODE: [illegible]
AGENCY TYPE: DISTRICT
LATITUDE: [illegible]
LONGITUDE: [illegible]
SUPPORTING AGENCY: WASHINGTON STATE DEPARTMENT OF ECOLOGY
COMMENTS: OPERATED BY YCCAA (F39960021)

COUNTY (240121: YAKIMA CO
SITE ADDR: HARRAH RD (HARRAH)
STATION TYPE (161): MOBILE
AQCR (233): SOUTH CENTRAL WASHINGTON
DIFF. GMT: WEST 08 HOURS

UTM ZONE: 10
UTM NORTHING: 0516343
UTM EASTING: 0074490
ELEVATION ABOVE GROUND: 17 FT.
ELEVATION ABOVE MSL: [illegible] FT.

LOCATION: YAKIMA COUNTY
SITECODE: [illegible]
AGENCY TYPE: DISTRICT
LATITUDE: [illegible]
LONGITUDE: [illegible]
SUPPORTING AGENCY: WASHINGTON STATE DEPARTMENT OF ECOLOGY
COMMENTS: [illegible] (F39960031)

COUNTY (240121: YAKIMA CO
SITE ADDR: [illegible] (CONTROL)
STATION TYPE (161): MOBILE
AQCR (233): SOUTH CENTRAL WASHINGTON
DIFF. GMT: WEST 08 HOURS

UTM ZONE: 10
UTM NORTHING: 0517199
UTM EASTING: 0006516
ELEVATION ABOVE GROUND: [illegible] FT.
ELEVATION ABOVE MSL: [illegible] FT.

LOCATION: YAKIMA COUNTY
SITECODE: [illegible]
AGENCY TYPE: DISTRICT
LATITUDE: [illegible]
LONGITUDE: [illegible]
SUPPORTING AGENCY: WASHINGTON STATE DEPARTMENT OF ECOLOGY
COMMENTS: [illegible]

COUNTY (240121: YAKIMA CO
SITE ADDR: [illegible] STATE BANK
STATION TYPE (161): MOBILE
AQCR (233): SOUTH CENTRAL WASHINGTON
DIFF. GMT: WEST 08 HOURS

UTM ZONE: 10
UTM NORTHING: 0513636
UTM EASTING: 0004478
ELEVATION ABOVE GROUND: [illegible] FT.
ELEVATION ABOVE MSL: [illegible] FT.

LOCATION: YAKIMA COUNTY
SITECODE: [illegible]
AGENCY TYPE: DISTRICT
LATITUDE: [illegible]
LONGITUDE: [illegible]
SUPPORTING AGENCY: WASHINGTON STATE DEPARTMENT OF ECOLOGY
COMMENTS: [illegible]

COUNTY (240121: YAKIMA CO
SITE ADDR: [illegible] MAIN ST [illegible]
STATION TYPE (161): CENTER CITY - COMMERCIAL
AQCR (233): SOUTH CENTRAL WASHINGTON
DIFF. GMT: WEST 08 HOURS

UTM ZONE: 10
UTM NORTHING: 0515635
UTM EASTING: 0006167
ELEVATION ABOVE GROUND: 13 FT.
ELEVATION ABOVE MSL: [illegible] FT.

LOCATION: YAKIMA COUNTY
SITECODE: [illegible]
AGENCY TYPE: DISTRICT
LATITUDE: [illegible]
LONGITUDE: [illegible]
SUPPORTING AGENCY: WASHINGTON STATE DEPARTMENT OF ECOLOGY
COMMENTS: OPERATED BY YAKIMA COUNTY CLEAN AIR AUTHORITY (C39970101)

COUNTY (240121: YAKIMA CO
SITE ADDR: [illegible]
STATION TYPE (161): RURAL - INDUSTRIAL
AQCR (233): SOUTH CENTRAL WASHINGTON
DIFF. GMT: WEST 08 HOURS

UTM ZONE: 10
UTM NORTHING: 0515516
UTM EASTING: 0070137
ELEVATION ABOVE GROUND: [illegible] FT.
ELEVATION ABOVE MSL: 1341 FT.

LOCATION: [illegible]
SITECODE: 5030[illegible]
AGENCY TYPE: STATE
LATITUDE: 40 D. [illegible] M. 2 S. N
LONGITUDE: [illegible] D. 45 M. 44 S. W
SUPPORTING AGENCY: WEST VIRGINIA AIR POLLUTION CONTROL COMMISSION
COMMENTS: ASSOCIATED SWITCHING YARD WITHIN 1/4 MILE.

COUNTY ([illegible]): MARSHALL CO
SITE ADDR: UNION JR HI H SCHOOL 1593 MARSHALL ST
STATION TYPE (22): SUBURBAN - RESIDENTIAL
AQCR ([illegible]): STEUBENVILLE-WEIRTON-WHEELING
DIFF. GMT: WEST 05 HOURS

UTM ZONE: 17
UTM NORTHING: 4427610
UTM EASTING: 0552900
ELEVATION ABOVE GROUND: 05[illegible] FT.
ELEVATION ABOVE MSL: 0700 FT.

LOCATION: MONROE CO
SITECODE: 5001[illegible]
AGENCY TYPE: [illegible]. SURV.
LATITUDE: [illegible] D. [illegible] M. [illegible] S.
LONGITUDE: [illegible] D. [illegible] M. [illegible] S.
SUPPORTING AGENCY: MONROE COUNTY HEALTH DEPARTMENT
COMMENTS:

COUNTY ([illegible]): [illegible]
SITE ADDR: FEDERAL OFF BLDG FED ST + HIGH ST (SCOTT)
STATION TYPE ([illegible]):
AQCR ([illegible]): SOUTHERN WEST VIRGINIA
DIFF. GMT: WEST 05 HOURS

UTM ZONE:
UTM NORTHING:
UTM EASTING:
ELEVATION ABOVE GROUND: [illegible] FT.
ELEVATION ABOVE MSL: [illegible] FT.

LOCATION: CHARLESTON
SITECODE: 5002[illegible]
AGENCY TYPE: [illegible]. SURV.
LATITUDE: 38 D. 23 M. 12 S. N
LONGITUDE: 081 D. 36 M. 03 S. W
SUPPORTING AGENCY: STATE DEPARTMENT OF HEALTH
COMMENTS:

COUNTY ([illegible]): KANAWHA CO
SITE ADDR: STATE PARKING BUILDING 212 CALIFORNIA
STATION TYPE (13): CENTER CITY - COMMERCIAL
AQCR (236): KANAWHA VALLEY
DIFF. GMT: WEST 05 HOURS

UTM ZONE: 17
UTM NORTHING: 4243134
UTM EASTING: 0446834
ELEVATION ABOVE GROUND: 193 FT.
ELEVATION ABOVE MSL: 0940 FT.

LOCATION: CHARLESTON
SITECODE: 5002[illegible]
AGENCY TYPE: [illegible]. SURV.
LATITUDE: [illegible] D. [illegible] M. [illegible] S.
LONGITUDE: [illegible] D. [illegible] M. [illegible] S.
SUPPORTING AGENCY: STATE DEPARTMENT OF HEALTH
COMMENTS: LEAD STUDY

COUNTY ([illegible]): KANAWHA CO
SITE ADDR: STATE PARKING BUILDING 212 CALIFORNIA
STATION TYPE ([illegible]):
AQCR (236): KANAWHA VALLEY
DIFF. GMT: WEST 05 HOURS

UTM ZONE:
UTM NORTHING:
UTM EASTING:
ELEVATION ABOVE GROUND: 093 FT.
ELEVATION ABOVE MSL: 0940 FT.

LOCATION: CHARLESTON
SITECODE: 5002[illegible]
AGENCY TYPE: STATE
LATITUDE: 38 D. 19 M. 27 S. N
LONGITUDE: 81 D. 35 M. 6 S. W
SUPPORTING AGENCY: WEST VIRGINIA AIR POLLUTION CONTROL COMMISSION
COMMENTS: MAJOR TRAFFIC ARTERY . ROAD CONSTRUCTION MARCH THRU NOV 1971

COUNTY ([illegible]): KANAWHA CO
SITE ADDR: HUNTINGTON JR HIGH SCH 4340 E MACCORKLE
STATION TYPE (23): SUBURBAN - COMMERCIAL
AQCR (236): KANAWHA VALLEY
DIFF. GMT: WEST 05 HOURS

UTM ZONE: 17
UTM NORTHING: 4241740
UTM EASTING: 0444860
ELEVATION ABOVE GROUND: 035 FT.
ELEVATION ABOVE MSL: 0630 FT.

LOCATION: CHARLESTON
SITECODE: 5002[illegible]
AGENCY TYPE: STATE
LATITUDE: 38 D. 22 M. 17 S. N
LONGITUDE: 81 D. 35 M. 27 S. W
SUPPORTING AGENCY: WEST VIRGINIA AIR POLLUTION CONTROL COMMISSION
COMMENTS:

COUNTY ([illegible]): KANAWHA CO
SITE ADDR: ANG OPERATIONS BLDG COUNTY AIRPORT
STATION TYPE (24): SUBURBAN - MOBILE
AQCR (236): KANAWHA VALLEY
DIFF. GMT: WEST 05 HOURS

UTM ZONE: 17
UTM NORTHING: 4246990
UTM EASTING: 0444380
ELEVATION ABOVE GROUND: 025 FT.
ELEVATION ABOVE MSL: 0950 FT.

LOCATION: CHARLESTON
SITECODE: 5002[illegible]
AGENCY TYPE: STATE
LATITUDE: 38 D. 23 M. 31 S. N
LONGITUDE: 81 D. 37 M. 12 S. W
SUPPORTING AGENCY: WEST VIRGINIA AIR POLLUTION CONTROL COMMISSION
COMMENTS: MAJOR TRAFFIC ARTERY : ROAD CONSTRUCTION MARCH THRU NOVEMBER 1971

COUNTY ([illegible]): KANAWHA CO
SITE ADDR: WVAPCC DEC BLDG 1558 WASHINGTON ST EAST
STATION TYPE (24): SUBURBAN - MOBILE
AQCR (236): KANAWHA VALLEY
DIFF. GMT: WEST 05 HOURS

UTM ZONE: 17
UTM NORTHING: 4243740
UTM EASTING: 0445870
ELEVATION ABOVE GROUND: 020 FT.
ELEVATION ABOVE MSL: 0605 FT.

LOCATION: CHARLESTON
SITECODE: 5002[illegible]
AGENCY TYPE: STATE
LATITUDE: 38 D. 21 M. 4 S. N
LONGITUDE: 81 D. 36 M. 11 S. W
SUPPORTING AGENCY: WEST VIRGINIA AIR POLLUTION CONTROL COMMISSION
COMMENTS:

COUNTY ([illegible]): KANAWHA CO
SITE ADDR: FEDERAL BLDG 500 QUARRIER ST
STATION TYPE (13): CENTER CITY - COMMERCIAL
AQCR (236): KANAWHA VALLEY
DIFF. GMT: WEST 05 HOURS

UTM ZONE: 17
UTM NORTHING: 4244780
UTM EASTING: 0444380
ELEVATION ABOVE GROUND: 103 FT.
ELEVATION ABOVE MSL: 0600 FT.

LOCATION: CHARLESTON
SITECODE: 5002[illegible]
AGENCY TYPE: STATE
LATITUDE: 38 D. 21 M. 46 S. N
LONGITUDE: 81 D. 39 M. 18 S. W
SUPPORTING AGENCY: WEST VIRGINIA AIR POLLUTION CONTROL COMMISSION
COMMENTS:

COUNTY ([illegible]): KANAWHA CO
SITE ADDR: GLENWOOD ELEMENTARY SCH GLENWOOD AVENUE
STATION TYPE (22): SUBURBAN - RESIDENTIAL
AQCR (236): KANAWHA VALLEY
DIFF. GMT: WEST 05 HOURS

UTM ZONE: 17
UTM NORTHING: 4246090
UTM EASTING: 0446780
ELEVATION ABOVE GROUND: 050 FT.
ELEVATION ABOVE MSL: 0600 FT.

LOCATION: CHARLESTON
SITECODE: 5002[illegible]
AGENCY TYPE: STATE
LATITUDE: 38 D. 22 M. 24 S. N
LONGITUDE: 81 D. 40 M. 10 S. W
SUPPORTING AGENCY: WEST VIRGINIA AIR POLLUTION CONTROL COMMISSION
COMMENTS: BLDG CONSTRUCTION WITHIN 150 METERS SINCE MARCH 1972

COUNTY ([illegible]): KANAWHA CO
SITE ADDR: SEWAGE PUMPING STN 2009 SEVENTH AVE. W
STATION TYPE (21): SUBURBAN - INDUSTRIAL
AQCR (236): KANAWHA VALLEY
DIFF. GMT: WEST 05 HOURS

UTM ZONE: 17
UTM NORTHING: 4247260
UTM EASTING: 0441530
ELEVATION ABOVE GROUND: 020 FT.
ELEVATION ABOVE MSL: 0590 FT.

LOCATION: CLARKSBURG
SITECODE: 5003[illegible]
AGENCY TYPE: STATE
LATITUDE: 39 D. 17 M. 26 S. N
LONGITUDE: 80 D. 23 M. 53 S. W
SUPPORTING AGENCY: WEST VIRGINIA AIR POLLUTION CONTROL COMMISSION
COMMENTS:

COUNTY ([illegible]): HARRISON CO
SITE ADDR: NORTHVIEW FIRE STATION 16TH & WILLIAMS
STATION TYPE (22): SUBURBAN - RESIDENTIAL
AQCR (235): NORTH CENTRAL WEST VIRGINIA
DIFF. GMT: WEST 05 HOURS

UTM ZONE: 17
UTM NORTHING: 4349010
UTM EASTING: 0556230
ELEVATION ABOVE GROUND: 015 FT.
ELEVATION ABOVE MSL: 1050 FT.

LOCATION: CLARKSBURG
SITECODE: 5003[illegible]
AGENCY TYPE: STATE
LATITUDE: 39 D. 16 M. 47 S. N
LONGITUDE: 80 D. 20 M. 33 S. W
SUPPORTING AGENCY: WEST VIRGINIA AIR POLLUTION CONTROL COMMISSION
COMMENTS: HOSPITAL INCINERATOR 50 FT AWAY

COUNTY ([illegible]): HARRISON CO
SITE ADDR: CENTRAL FIRE STATION MAIN & 6TH ST
STATION TYPE (13): CENTER CITY - COMMERCIAL
AQCR (235): NORTH CENTRAL WEST VIRGINIA
DIFF. GMT: WEST 05 HOURS

UTM ZONE: 17
UTM NORTHING: 4347820
UTM EASTING: 0556700
ELEVATION ABOVE GROUND: 040 FT.
ELEVATION ABOVE MSL: 1310 FT.

LOCATION: FAYETTE COUNTY
SITECODE: 5004[illegible]
AGENCY TYPE: STATE
LATITUDE: 38 D. 7 M. 33 S. N
LONGITUDE: 81 D. 14 M. 35 S. W
SUPPORTING AGENCY: WEST VIRGINIA AIR POLLUTION CONTROL COMMISSION
COMMENTS:

COUNTY ([illegible]): FAYETTE CO
SITE ADDR: NATIONAL GUARD ARMORY (FALLSVIEW)
STATION TYPE (22): SUBURBAN - RESIDENTIAL
AQCR (236): SOUTHERN WEST VIRGINIA
DIFF. GMT: WEST 05 HOURS

UTM ZONE: 17
UTM NORTHING: 4219620
UTM EASTING: 0478700
ELEVATION ABOVE GROUND: 012 FT.
ELEVATION ABOVE MSL: 0675 FT.

WEST VIRGINIA

```
LOCATION: FAIRMONT                    COUNTY (0980): MARION CO                                  UTM ZONE: 17
SITECODE: 500480001F01                SITE ADDR: JAYEENE ELEM SCHOOL ERWIN & CTRY CLUB          UTM NORTHING: 4369410
AGENCY TYPE: STATE                    STATION TYPE (23): SUBURBAN - COMMERICAL                  UTM EASTING: 00570860
LATITUDE: 39 D. 28 M. 24 S. N         AQCR (235): NORTH CENTRAL WEST VIRGINIA                   ELEVATION ABOVE GROUND: 025 FT.
LONGITUDE:  80 D. 10 M. 34 S. W       DIFF. GMT: WEST 05 HOURS                                  ELEVATION ABOVE MSL: 0980 FT.
SUPPORTING AGENCY: WEST VIRGINIA AIR POLLUTION CONTROL COMMISSION
COMMENTS: DISCONTINUED MAY, 1972 DUE TO UNSAFE ACCESS TO SAMPLING EQUIPMENT

LOCATION: FAIRMONT                    COUNTY (0980): MARION CO                                  UTM ZONE: 17
SITECODE: 500480002F02                SITE ADDR: NO. 2 FIRE STN EAST PARK & MORGANTOWN AVE      UTM NORTHING: 4370110
AGENCY TYPE: STATE                    STATION TYPE (21): SUBURBAN - INDUSTRIAL                  UTM EASTING: 00575480
LATITUDE: 39 D. 28 M. 45 S. N         AQCR (235): NORTH CENTRAL WEST VIRGINIA                   ELEVATION ABOVE GROUND: 020 FT.
LONGITUDE:  80 D.  7 M. 21 S. W       DIFF. GMT: WEST 05 HOURS                                  ELEVATION ABOVE MSL: 1000 FT.
SUPPORTING AGENCY: WEST VIRGINIA AIR POLLUTION CONTROL COMMISSION
COMMENTS:

LOCATION: FAIRMONT                    COUNTY (0980): MARION CO                                  UTM ZONE: 17
SITECODE: 500480003F01                SITE ADDR: J W BARNES SCH PENNA AVE & NAOMI ST            UTM NORTHING: 4372540
AGENCY TYPE: STATE                    STATION TYPE (22): SUBURBAN - RESIDENTIAL                 UTM EASTING: 00574170
LATITUDE: 39 D. 30 M.  4 S. N         AQCR (235): NORTH CENTRAL WEST VIRGINIA                   ELEVATION ABOVE GROUND: 035 FT.
LONGITUDE:  80 D.  8 M. 14 S. W       DIFF. GMT: WEST 05 HOURS                                  ELEVATION ABOVE MSL: 1010 FT.
SUPPORTING AGENCY: WEST VIRGINIA AIR POLLUTION CONTROL COMMISSION
COMMENTS: INCINERATOR STACK NEARBY

LOCATION: FOLLANSBEE W VA             COUNTY (    ):                                            UTM ZONE:
SITECODE: 500500001H01                SITE ADDR: FIRE STATION MAIN STREET                       UTM NORTHING:
AGENCY TYPE: CITY                     STATION TYPE (  ):                                        UTM EASTING:
LATITUDE:    D.    M.    S. N         AQCR (181): STEUBENVILLE-WEIRTON-WHEELING                 ELEVATION ABOVE GROUND:     FT.
LONGITUDE:    D.    M.    S. W        DIFF. GMT: WEST 05 HOURS                                  ELEVATION ABOVE MSL:     FT.
SUPPORTING AGENCY: CITY OF STEUBENVILLE
COMMENTS:

LOCATION: FOLLANSBEE                  COUNTY (0200): BROOKE CO                                  UTM ZONE: 17
SITECODE: 500500001102                SITE ADDR: FOLLANSBEE FIREHOUSE 1061 MAIN ST              UTM NORTHING: 4464310
AGENCY TYPE: DISTRICT                 STATION TYPE (11): CENTER CITY - INDUSTRIAL               UTM EASTING:   534287
LATITUDE: 40 D. 19 M. 50 S. N         AQCR (181): STEUBENVILLE-WEIRTON-WHEELING                 ELEVATION ABOVE GROUND: 020 FT.
LONGITUDE:  80 D. 35 M. 47 S. W       DIFF. GMT: WEST 05 HOURS                                  ELEVATION ABOVE MSL: 0670 FT.
SUPPORTING AGENCY: STEUBENVILLE AIR QUALITY REGION
COMMENTS: 1/2 MILE EAST OF WHEELING PITTSBURGH STEEL CINDERING PLANT AND COKE OPERATION WVA SIDE

LOCATION: FOLLANSBEE W VA             COUNTY (    ):                                            UTM ZONE:
SITECODE: 500500002H01                SITE ADDR: WEST DONEGAL DRIVE                             UTM NORTHING:
AGENCY TYPE: CITY                     STATION TYPE (  ):                                        UTM EASTING:
LATITUDE:    D.    M.    S. N         AQCR (181): STEUBENVILLE-WEIRTON-WHEELING                 ELEVATION ABOVE GROUND:     FT.
LONGITUDE:    D.    M.    S. W        DIFF. GMT: WEST 05 HOURS                                  ELEVATION ABOVE MSL:     FT.
SUPPORTING AGENCY: CITY OF STEUBENVILLE
COMMENTS:

LOCATION: FOLLANSBEE                  COUNTY (0200): BROOKE CO                                  UTM ZONE: 17
SITECODE: 500500003101                SITE ADDR: 137 HIGHLAND HILLS DR                          UTM NORTHING: 4471361
AGENCY TYPE: DISTRICT                 STATION TYPE (12): CENTER CITY - RESIDENTIAL              UTM EASTING:   534433
LATITUDE: 40 D. 23 M. 29 S. N         AQCR (181): STEUBENVILLE-WEIRTON-WHEELING                 ELEVATION ABOVE GROUND: 015 FT.
LONGITUDE:  80 D. 35 M. 45 S. W       DIFF. GMT: WEST 05 HOURS                                  ELEVATION ABOVE MSL: 1300 FT.
SUPPORTING AGENCY: STEUBENVILLE AIR QUALITY REGION
COMMENTS: HIGHLAND HILLS GOLF COURSE

LOCATION: FOLLANSBEE                  COUNTY (0200): BROOKE CO                                  UTM ZONE: 17
SITECODE: 500500004F02                SITE ADDR: MIDDLE SCHOOL MAIN STREET                      UTM NORTHING: 4464980
AGENCY TYPE: STATE                    STATION TYPE (21): SUBURBAN - INDUSTRIAL                  UTM EASTING: 00533390
LATITUDE: 40 D. 20 M.  9 S. N         AQCR (181): STEUBENVILLE-WEIRTON-WHEELING                 ELEVATION ABOVE GROUND: 050 FT.
LONGITUDE:  80 D. 36 M. 25 S. W       DIFF. GMT: WEST 05 HOURS                                  ELEVATION ABOVE MSL: 0730 FT.
SUPPORTING AGENCY: WEST VIRGINIA AIR POLLUTION CONTROL COMMISSION
COMMENTS: COKE PLANT WITHIN 1/4 MILE

LOCATION: HANCOCK COUNTY              COUNTY (0620): HANCOCK CO                                 UTM ZONE:
SITECODE: 500620001H01                SITE ADDR: POST OFFICE NEW CUMBERLAND                     UTM NORTHING:
AGENCY TYPE: CITY                     STATION TYPE (00):                                        UTM EASTING:
LATITUDE:    D.    M.    S. N         AQCR (181): STEUBENVILLE-WEIRTON-WHEELING                 ELEVATION ABOVE GROUND: 000 FT.
LONGITUDE:    D.    M.    S. W        DIFF. GMT: WEST 05 HOURS                                  ELEVATION ABOVE MSL: 0000 FT.
SUPPORTING AGENCY: CITY OF STEUBENVILLE
COMMENTS:

LOCATION: HANCOCK COUNTY              COUNTY (0620): HANCOCK CO                                 UTM ZONE: 17
SITECODE: 500620001101                SITE ADDR: 504 RIDGE AVE ( NEW CUMBERLAND)                UTM NORTHING: 4480217
AGENCY TYPE: DISTRICT                 STATION TYPE (13): CENTER CITY - COMMERCIAL               UTM EASTING:   533841
LATITUDE: 40 D. 29 M. 26 S. N         AQCR (181): STEUBENVILLE-WEIRTON-WHEELING                 ELEVATION ABOVE GROUND: 015 FT.
LONGITUDE:  80 D. 36 M. 02 S. W       DIFF. GMT: WEST 05 HOURS                                  ELEVATION ABOVE MSL: 0670 FT.
SUPPORTING AGENCY: STEUBENVILLE AIR QUALITY REGION
COMMENTS: POST OFFICE BLDG

LOCATION: HANCOCK COUNTY              COUNTY (0620): HANCOCK CO                                 UTM ZONE:
SITECODE: 500620002H01                SITE ADDR: WEIRTON                                        UTM NORTHING:
AGENCY TYPE: CITY                     STATION TYPE (00):                                        UTM EASTING:
LATITUDE:    D.    M.    S. N         AQCR (181): STEUBENVILLE-WEIRTON-WHEELING                 ELEVATION ABOVE GROUND: 000 FT.
LONGITUDE:    D.    M.    S. W        DIFF. GMT: WEST 05 HOURS                                  ELEVATION ABOVE MSL: 0000 FT.
SUPPORTING AGENCY: CITY OF STEUBENVILLE
COMMENTS:

LOCATION: HANCOCK COUNTY              COUNTY (0620): HANCOCK CO                                 UTM ZONE: 17
SITECODE: 500620003F02                SITE ADDR: BUCKS CONFECTIONARY (NEW CUMBERLAND)           UTM NORTHING: 4482390
AGENCY TYPE: STATE                    STATION TYPE (21): SUBURBAN - INDUSTRIAL                  UTM EASTING: 00533500
LATITUDE: 40 D. 29 M. 37 S. N         AQCR (181): STEUBENVILLE-WEIRTON-WHEELING                 ELEVATION ABOVE GROUND: 012 FT.
LONGITUDE:  80 D. 36 M. 13 S. W       DIFF. GMT: WEST 05 HOURS                                  ELEVATION ABOVE MSL: 0730 FT.
SUPPORTING AGENCY: WEST VIRGINIA AIR POLLUTION CONTROL COMMISSION
COMMENTS:

LOCATION: HANCOCK COUNTY              COUNTY (0620): HANCOCK CO                                 UTM ZONE: 17
SITECODE: 500620004F02                SITE ADDR: TOMLINSON RUN STATE PARK (NEW MANCHESTER)      UTM NORTHING: 4487610
AGENCY TYPE: STATE                    STATION TYPE (35): RURAL - UNQUALIFIED                    UTM EASTING: 00536250
LATITUDE: 40 D. 32 M. 26 S. N         AQCR (181): STEUBENVILLE-WEIRTON-WHEELING                 ELEVATION ABOVE GROUND: 012 FT.
LONGITUDE:  80 D. 34 M. 19 S. W       DIFF. GMT: WEST 05 HOURS                                  ELEVATION ABOVE MSL: 1310 FT.
SUPPORTING AGENCY: WEST VIRGINIA AIR POLLUTION CONTROL COMMISSION
COMMENTS: DISCONTINUED JUNE 6, 1972 DUE TO UNRELIABLE POWER
```

LOCATION: HANCOCK COUNTY
SITECODE: 50062003F02
AGENCY TYPE: STATE
LATITUDE: 40 D. 31 M. 45 S. N
LONGITUDE: 80 D. 34 M. 37 S. W
SUPPORTING AGENCY: WEST VIRGINIA AIR POLLUTION CONTROL COMMISSION
COMMENTS:

COUNTY (0620): HANCOCK CO
SITE ADDR: NEW MANCHESTER ELEMENTARY NEW MANCHESTER
STATION TYPE (22): SUBURBAN - RESIDENTIAL
AQCR (181): STEUBENVILLE-WEIRTON-WHEELING
DIFF. GMT: WEST 05 HOURS

UTM ZONE: 17
UTM NORTHING: 4486350
UTM EASTING: 0535840
ELEVATION ABOVE GROUND: 015 FT.
ELEVATION ABOVE MSL: 1170 FT.

LOCATION: HARRISON COUNTY
SITECODE: 50066003EF01
AGENCY TYPE: STATE
LATITUDE: 39 D. 14 M. 59 S. N
LONGITUDE: 80 D. 18 M. 59 S. W
SUPPORTING AGENCY: WEST VIRGINIA AIR POLLUTION CONTROL COMMISSION
COMMENTS:

COUNTY (0660): HARRISON CO
SITE ADDR: NORTHWOOD JR HIGH SCHOOL (NUTTER FORT)
STATION TYPE (21): SUBURBAN - INDUSTRIAL
AQCR (235): NORTH CENTRAL WEST VIRGINIA
DIFF. GMT: WEST 05 HOURS

UTM ZONE: 17
UTM NORTHING: 4344533
UTM EASTING: 0558990
ELEVATION ABOVE GROUND: 043 FT.
ELEVATION ABOVE MSL: 0990 FT.

LOCATION: HUNTINGTON
SITECODE: 50070003A01
AGENCY TYPE: EPA/ATMOS. SURV.
LATITUDE: D. M. S.
LONGITUDE: D. M. S.
SUPPORTING AGENCY: CABELL HUNTINGTON HEALTH DEPARTMENT
COMMENTS:

COUNTY (0240): CABELL CO
SITE ADDR: 700 BLOCK OF 4TH AVENUE
STATION TYPE (13): CENTER CITY - COMMERCIAL
AQCR (103): HUNTINGTON-ASHLAND-PORTSMOUTH-IRONTON
DIFF. GMT: WEST 05 HOURS

UTM ZONE:
UTM NORTHING:
UTM EASTING:
ELEVATION ABOVE GROUND: 53 FT.
ELEVATION ABOVE MSL: 518 FT.

LOCATION: HUNTINGTON
SITECODE: 50070003A01
AGENCY TYPE: EPA/ATMOS. SURV.
LATITUDE: 38 D. 25 M. 00 S. N
LONGITUDE: 082 D. 25 M. 00 S. W
SUPPORTING AGENCY: CABELL HUNTINGTON HEALTH DEPARTMENT
COMMENTS:

COUNTY (0240): CABELL CO
SITE ADDR: MARSHALL UNIVERSITY(WAREHOUSE)
STATION TYPE (13): CENTER CITY - COMMERCIAL
AQCR (103): HUNTINGTON-ASHLAND-PORTSMOUTH-IRONTON
DIFF. GMT: WEST 05 HOURS

UTM ZONE: 17
UTM NORTHING: 4252785
UTM EASTING: 0376322
ELEVATION ABOVE GROUND: 340 FT.
ELEVATION ABOVE MSL: 1320 FT.

LOCATION: HUNTINGTON
SITECODE: 50070002A50
AGENCY TYPE: EPA/ATMOS. SURV.
LATITUDE: D. M. S.
LONGITUDE: D. M. S.
SUPPORTING AGENCY: CABELL HUNTINGTON HEALTH DEPARTMENT
COMMENTS:

COUNTY ( ):
SITE ADDR: MARSHALL UNIVERSITY(WAREHOUSE)
STATION TYPE ( ):
AQCR (103): HUNTINGTON-ASHLAND-PORTSMOUTH-IRONTON
DIFF. GMT: WEST 05 HOURS

UTM ZONE:
UTM NORTHING:
UTM EASTING:
ELEVATION ABOVE GROUND: FT.
ELEVATION ABOVE MSL: FT.

LOCATION: HUNTINGTON
SITECODE: 50070003F01
AGENCY TYPE: STATE
LATITUDE: 38 D. 25 M. 11 S. N
LONGITUDE: 82 D. 26 M. 51 S. W
SUPPORTING AGENCY: WEST VIRGINIA AIR POLLUTION CONTROL COMMISSION
COMMENTS:

COUNTY (0240): CABELL CO
SITE ADDR: COUNTY COURTHOUSE 4TH AVE
STATION TYPE (13): CENTER CITY - COMMERCIAL
AQCR (103): HUNTINGTON-ASHLAND-PORTSMOUTH-IRONTON
DIFF. GMT: WEST 05 HOURS

UTM ZONE: 17
UTM NORTHING: 4253190
UTM EASTING: 0337630
ELEVATION ABOVE GROUND: 065 FT.
ELEVATION ABOVE MSL: 0565 FT.

LOCATION: HUNTINGTON
SITECODE: 50070004F03
AGENCY TYPE: STATE
LATITUDE: 38 D. 22 M. 7 S. N
LONGITUDE: 82 D. 33 M. 19 S. W
SUPPORTING AGENCY: WEST VIRGINIA AIR POLLUTION CONTROL COMMISSION
COMMENTS:

COUNTY (0240): CABELL CO
SITE ADDR: TERMINAL BLDG TRI-STATE AIRPORT
STATION TYPE (33): RURAL - COMMERCIAL
AQCR (103): HUNTINGTON-ASHLAND-PORTSMOUTH-IRONTON
DIFF. GMT: WEST 05 HOURS

UTM ZONE: 17
UTM NORTHING: 4247470
UTM EASTING: 0336120
ELEVATION ABOVE GROUND: 023 FT.
ELEVATION ABOVE MSL: 0820 FT.

LOCATION: HUNTINGTON
SITECODE: 50070005A01
AGENCY TYPE: EPA/ATMOS. SURV.
LATITUDE: D. M. S.
LONGITUDE: D. M. S.
SUPPORTING AGENCY: DEPT OF CHEMISTRY MARSHALL UNIVERSITY
COMMENTS:

COUNTY (0240): CABELL CO
SITE ADDR: SCIENCE BLDG MARSHALL UNIV 1774 E 3RD AVE
STATION TYPE ( ):
AQCR (103): HUNTINGTON-ASHLAND-PORTSMOUTH-IRONTON
DIFF. GMT: WEST 05 HOURS

UTM ZONE:
UTM NORTHING:
UTM EASTING:
ELEVATION ABOVE GROUND: FT.
ELEVATION ABOVE MSL: FT.

LOCATION: KANAWHA COUNTY
SITECODE: 50076001F02
AGENCY TYPE: STATE
LATITUDE: 38 D. 19 M. 43 S. N
LONGITUDE: 81 D. 34 M. S. W
SUPPORTING AGENCY: WEST VIRGINIA AIR POLLUTION CONTROL COMMISSION
COMMENTS:

COUNTY (0760): KANAWHA CO
SITE ADDR: MARMET ELEMENTARY SCHOOL (MARMET)
STATION TYPE (13): CENTER CITY - COMMERCIAL
AQCR (234): KANAWHA VALLEY
DIFF. GMT: WEST 05 HOURS

UTM ZONE: 17
UTM NORTHING: 4233000
UTM EASTING: 0450400
ELEVATION ABOVE GROUND: 025 FT.
ELEVATION ABOVE MSL: 0630 FT.

LOCATION: KANAWHA COUNTY
SITECODE: 50076002F02
AGENCY TYPE: STATE
LATITUDE: 38 D. 26 M. 32 S. N
LONGITUDE: 81 D. 40 M. 49 S. W
SUPPORTING AGENCY: WEST VIRGINIA AIR POLLUTION CONTROL COMMISSION
COMMENTS:

COUNTY (0760): KANAWHA CO
SITE ADDR: GUTHRIE PSYCHIATRIC CENTER (GUTHRIE)
STATION TYPE (35): RURAL - UNQUALIFIED
AQCR (234): KANAWHA VALLEY
DIFF. GMT: WEST 05 HOURS

UTM ZONE: 17
UTM NORTHING: 4254910
UTM EASTING: 0440630
ELEVATION ABOVE GROUND: 033 FT.
ELEVATION ABOVE MSL: 1160 FT.

LOCATION: KEYSER
SITECODE: 50080003A50
AGENCY TYPE: EPA/ATMOS. SURV.
LATITUDE: D. M. S.
LONGITUDE: D. M. S.
SUPPORTING AGENCY: MINERAL COUNTY HEALTH DEPARTMENT
COMMENTS:

COUNTY ( ):
SITE ADDR: POTOMAC ST COLLEGE OF WV: SCIENCE BLDG
STATION TYPE ( ):
AQCR (113): CUMBERLAND-KEYSER
DIFF. GMT: WEST 05 HOURS

UTM ZONE:
UTM NORTHING:
UTM EASTING:
ELEVATION ABOVE GROUND: 123 FT.
ELEVATION ABOVE MSL: 809 FT.

LOCATION: KEYSER
SITECODE: 50080002F01
AGENCY TYPE: STATE
LATITUDE: 39 D. 26 M. 23 S. N
LONGITUDE: 78 D. 59 M. 1 S. W
SUPPORTING AGENCY: WEST VIRGINIA AIR POLLUTION CONTROL COMMISSION
COMMENTS:

COUNTY (1100): MINERAL CO
SITE ADDR: MAINTENANCE BLDG POTOMAC STATE COLLEGE
STATION TYPE (22): SUBURBAN - RESIDENTIAL
AQCR (113): CUMBERLAND-KEYSER
DIFF. GMT: WEST 05 HOURS

UTM ZONE: 17
UTM NORTHING: 4367320
UTM EASTING: 0667570
ELEVATION ABOVE GROUND: 020 FT.
ELEVATION ABOVE MSL: 0940 FT.

LOCATION: MINERAL COUNTY
SITECODE: 50110000A50
AGENCY TYPE: EPA/ATMOS. SURV.
LATITUDE: D. M. S.
LONGITUDE: D. M. S.
SUPPORTING AGENCY: KEYSER WEST VIRGINIA COURT HOUSE
COMMENTS:

COUNTY ( ):
SITE ADDR: OLD FIRE HALL 3RD STREET(PIEDMONT)
STATION TYPE ( ):
AQCR (113): CUMBERLAND-KEYSER
DIFF. GMT: WEST 05 HOURS

RC

UTM ZONE:
UTM NORTHING:
UTM EASTING:
ELEVATION ABOVE GROUND: FT.
ELEVATION ABOVE MSL: FT.

WEST VIRGINIA

LOCATION: MINERAL COUNTY
SITECODE: 501100002F02
AGENCY TYPE: STATE
LATITUDE: 39 D. 38 M. 43 S. N
LONGITUDE: 78 D. 46 M. 8 S. W
SUPPORTING AGENCY: WEST VIRGINIA AIR POLLUTION CONTROL COMMISSION
COMMENTS: DISCONTINUED SEPT 1972,DUE TO UNSAFE ACCESS TO SAMPLING EQUIPMENT.

COUNTY (1100): MINERAL CO
SITE ADDR: CITY HALL (RIDGELEY)
STATION TYPE (21): SUBURBAN - INDUSTRIAL
AQCR (113): CUMBERLAND-KEYSER
DIFF. GMT: WEST 05 HOURS

UTM ZONE: 17
UTM NORTHING: 4390570
UTM EASTING: 00691440
ELEVATION ABOVE GROUND: 030 FT.
ELEVATION ABOVE MSL : 0530 FT.

LOCATION: MONTGOMERY
SITECODE: 501180001F02
AGENCY TYPE: STATE
LATITUDE: 38 D. 10 M. 48 S. N
LONGITUDE: 81 D. 19 M. 42 S. W
SUPPORTING AGENCY: WEST VIRGINIA AIR POLLUTION CONTROL COMMISSION
COMMENTS:

COUNTY (0460): FAYETTE CO
SITE ADDR: ENGINEERING BLDG W V TECH
STATION TYPE (13): CENTER CITY - COMMERCIAL
AQCR (235): SOUTHERN WEST VIRGINIA
DIFF. GMT: WEST 05 HOURS

UTM ZONE: 17
UTM NORTHING: 4225640
UTM EASTING: 00471250
ELEVATION ABOVE GROUND: 235 FT.
ELEVATION ABOVE MSL : 0640 FT.

LOCATION: MOUNDSVILLE
SITECODE: 501240001F02
AGENCY TYPE: STATE
LATITUDE: 39 D. 55 M. 6 S. N
LONGITUDE: 80 D. 44 M. 40 S. W
SUPPORTING AGENCY: WEST VIRGINIA AIR POLLUTION CONTROL COMMISSION
COMMENTS: A LARGE, UNCONTROLLED COAL-FIRED BOILER WITHIN 1/4 MILE CONVERTED TO NATURAL GAS FEBRUARY 1972

COUNTY (1020): MARSHALL CO
SITE ADDR: CENTRAL GRADE SCHOOL 7TH & TOMLINSON AVE
STATION TYPE (12): CENTER CITY - RESIDENTIAL
AQCR (181): STEUBENVILLE-WEIRTON-WHEELING
DIFF. GMT: WEST 05 HOURS

UTM ZONE: 17
UTM NORTHING: 4418500
UTM EASTING: 00521850
ELEVATION ABOVE GROUND: 025 FT.
ELEVATION ABOVE MSL: 0685 FT.

LOCATION: NITRO
SITECODE: 501340001F02
AGENCY TYPE: STATE
LATITUDE: 38 D. 25 M. 1 S. N
LONGITUDE: 81 D. 50 M. 47 S. W
SUPPORTING AGENCY: WEST VIRGINIA AIR POLLUTION CONTROL COMMISSION
COMMENTS:

COUNTY (0760): KANAWHA CO
SITE ADDR: BAKER ELEM SCHOOL PARK AVE & 11TH ST
STATION TYPE (21): SUBURBAN - INDUSTRIAL
AQCR (236): KANAWHA VALLEY
DIFF. GMT: WEST 05 HOURS

UTM ZONE: 17
UTM NORTHING: 4252240
UTM EASTING: 00426120
ELEVATION ABOVE GROUND: 013 FT.
ELEVATION ABOVE MSL: 0590 FT.

LOCATION: PARKERSBURG
SITECODE: 501420001F01
AGENCY TYPE: STATE
LATITUDE: D. M. S.
LONGITUDE: D. M. S.
SUPPORTING AGENCY:
COMMENTS:

COUNTY ( ):
SITE ADDR: LIBERTY AND PLUM STS NO 3 FIRE STATION
STATION TYPE ( ):
AQCR (179): PARKERSBURG-MARIETTA
DIFF. GMT: WEST 05 HOURS

UTM ZONE:
UTM NORTHING:
UTM EASTING:
ELEVATION ABOVE GROUND: 15 FT.
ELEVATION ABOVE MSL: 616 FT.

LOCATION: PARKERSBURG
SITECODE: 501420032A50
AGENCY TYPE: EPA/ATMOS. SURV.
LATITUDE: D. M. S.
LONGITUDE: D. M. S.
SUPPORTING AGENCY: WOOD COUNTY + PARKERSBURG COUNTY HEALTH DEPARTMENT
COMMENTS:

COUNTY ( ):
SITE ADDR: CAMDEN-CLARK HOSPITAL ANN STREET
STATION TYPE ( ):
AQCR (179): PARKERSBURG-MARIETTA
DIFF. GMT: WEST 05 HOURS

UTM ZONE:
UTM NORTHING:
UTM EASTING:
ELEVATION ABOVE GROUND: FT.
ELEVATION ABOVE MSL: FT.

LOCATION: PARKERSBURG
SITECODE: 501420003E01
AGENCY TYPE: STATE
LATITUDE: 39 D. 15 M. 1 S. N
LONGITUDE: 81 D. 32 M. 49 S. W
SUPPORTING AGENCY: WEST VIRGINIA AIR POLLUTION CONTROL COMMISSION
COMMENTS:

COUNTY (2220): WOOD CO
SITE ADDR: TAVERNERVILLE ELEM SCHOOL 2537 NINTH AVE
STATION TYPE (22): SUBURBAN - RESIDENTIAL
AQCR (179): PARKERSBURG-MARIETTA
DIFF. GMT: WEST 05 HOURS

UTM ZONE: 17
UTM NORTHING: 4344420
UTM EASTING: 00452820
ELEVATION ABOVE GROUND: 335 FT.
ELEVATION ABOVE MSL: 2630 FT.

LOCATION: PUTNAM COUNTY
SITECODE: 501560001F01
AGENCY TYPE: STATE
LATITUDE: 38 D. 26 M. 54 S. N
LONGITUDE: 81 D. 55 M. 28 S. W
SUPPORTING AGENCY: WEST VIRGINIA AIR POLLUTION CONTROL COMMISSION
COMMENTS: DISCONTINUED JAN 1972, DUE TO UNSAFE ACCESS TO SAMPLING EQUIPMENT.

COUNTY (1560): PUTNAM CO
SITE ADDR: TRAYS VALLEY VOL FIRE DEPT (SCOTT DEPOT)
STATION TYPE (22): SUBURBAN - RESIDENTIAL
AQCR (236): KANAWHA VALLEY
DIFF. GMT: WEST 05 HOURS

UTM ZONE: 17
UTM NORTHING: 4255780
UTM EASTING: 00417870
ELEVATION ABOVE GROUND: 010 FT.
ELEVATION ABOVE MSL: 0710 FT.

LOCATION: PUTNAM COUNTY
SITECODE: 501560002F02
AGENCY TYPE: STATE
LATITUDE: 38 D. 34 M. 24 S. N
LONGITUDE: 81 D. 49 M. 28 S. W
SUPPORTING AGENCY: WEST VIRGINIA AIR POLLUTION CONTROL COMMISSION
COMMENTS:

COUNTY (1560): PUTNAM CO
SITE ADDR: ELEMENTARY SCHOOL (CONFIDENCE)
STATION TYPE (32): RURAL - AGRICULTURAL
AQCR (236): KANAWHA VALLEY
DIFF. GMT: WEST 05 HOURS

UTM ZONE: 17
UTM NORTHING: 4263560
UTM EASTING: 00428360
ELEVATION ABOVE GROUND: 026 FT.
ELEVATION ABOVE MSL: 0983 FT.

LOCATION: PUTNAM COUNTY
SITECODE: 501560003F02
AGENCY TYPE: STATE
LATITUDE: 38 D. 27 M. 31 S. N
LONGITUDE: 81 D. 49 M. 7 S. W
SUPPORTING AGENCY: WEST VIRGINIA AIR POLLUTION CONTROL COMMISSION
COMMENTS: ASPHALT PLANT WITHIN 300 METERS SINCE MAY 1972

COUNTY (1560): PUTNAM CO
SITE ADDR: POCA HIGH SCHOOL (POCA)
STATION TYPE (36): RURAL - INDUSTRIAL
AQCR (236): KANAWHA VALLEY
DIFF. GMT: WEST 05 HOURS

UTM ZONE: 17
UTM NORTHING: 4256830
UTM EASTING: 00428570
ELEVATION ABOVE GROUND: 035 FT.
ELEVATION ABOVE MSL: 0570 FT.

LOCATION: SOUTH CHARLESTON
SITECODE: 501760101A01
AGENCY TYPE: EPA/ATMOS. SURV.
LATITUDE: 38 D. 21 M. 33 S. N
LONGITUDE: 081 D. 42 M. 30 S. W
SUPPORTING AGENCY: WEST VIRGINIA DEPARTMENT OF HEALTH
COMMENTS:

COUNTY (0760): KANAWHA CO
SITE ADDR: 151 ELEVENTH AVE
STATION TYPE (13): CENTER CITY - COMMERCIAL
AQCR (236): KANAWHA VALLEY
DIFF. GMT: WEST 05 HOURS

UTM ZONE: 17
UTM NORTHING: 4245630
UTM EASTING: 439112
ELEVATION ABOVE GROUND: 016 FT.
ELEVATION ABOVE MSL: 0596 FT.

LOCATION: SOUTH CHARLESTON
SITECODE: 501760001F01
AGENCY TYPE: STATE
LATITUDE: 38 D. 21 M. 33 S. N
LONGITUDE: 81 D. 42 M. 30 S. W
SUPPORTING AGENCY: WEST VIRGINIA DEPARTMENT OF HEALTH
COMMENTS:

COUNTY ( ):
SITE ADDR: 151 ELEVENTH AVENUE
STATION TYPE ( ):
AQCR (236): KANAWHA VALLEY
DIFF. GMT: WEST 05 HOURS

UTM ZONE: 17
UTM NORTHING: 4245600
UTM EASTING: 439112
ELEVATION ABOVE GROUND: 16 FT.
ELEVATION ABOVE MSL : 596 FT.

LOCATION: SOUTH CHARLESTON
SITECODE: 501760002F02
AGENCY TYPE: STATE
LATITUDE: 38 D. 21 M. 59 S. N
LONGITUDE: 81 D. 41 M. 28 S. W
SUPPORTING AGENCY: WEST VIRGINIA AIR POLLUTION CONTROL COMMISSION
COMMENTS:

COUNTY (0760): KANAWHA CO
SITE ADDR: JR HIGH SCHOOL C ST & THIRD AVE
STATION TYPE (21): SUBURBAN - INDUSTRIAL
AQCR (236): KANAWHA VALLEY
DIFF. GMT: WEST 05 HOURS

UTM ZONE: 17
UTM NORTHING: 4246470
UTM EASTING: 0439060
ELEVATION ABOVE GROUND: 060 FT.
ELEVATION ABOVE MSL: 0600 FT.

LOCATION: SOUTH CHARLESTON
SITECODE: 5317600301 01
AGENCY TYPE: STATE
LATITUDE: 38 D. 23 M. 41 S. N
LONGITUDE: 81 D. 43 M. 37 S. W
SUPPORTING AGENCY: WEST VIRGINIA AIR POLLUTION CONTROL COMMISSION
COMMENTS:
COUNTY (0760): KANAWHA CO
SITE ADDR: RICHMOND ELEM SCHOOL 4620 SPRING HILL AVE
STATION TYPE (22): SUBURBAN - RESIDENTIAL
AQCR (234): KANAWHA VALLEY
DIFF. GMT: WEST 05 HOURS
ITM ZONE: 17
ITM NORTHING: 4244130
ITM EASTING: 0436470
ELEVATION ABOVE GROUND: 012 FT.
ELEVATION ABOVE MSL: 0710 FT.

LOCATION: SOUTH CHARLESTON
SITECODE: 5017600302
AGENCY TYPE: STATE
LATITUDE: 38 D. 22 M. S. N
LONGITUDE: 81 D. 42 M. 13 S. W
SUPPORTING AGENCY: WEST VIRGINIA AIR POLLUTION CONTROL COMMISSION
COMMENTS: HIGHWAY & MOTOR POOL NEARBY. CONSTRUCTION WITHIN 100 METERS SINCE OCT 1972
COUNTY (0760): KANAWHA CO
SITE ADDR: ISAR ARMORY FIRST ST & MACCORKLE AVE
STATION TYPE (21): SUBURBAN - INDUSTRIAL
AQCR (234): KANAWHA VALLEY
DIFF. GMT: WEST 05 HOURS
ITM ZONE: 17
ITM NORTHING: 4246530
ITM EASTING: 0438540
ELEVATION ABOVE GROUND: 012 FT.
ELEVATION ABOVE MSL: 0600 FT.

LOCATION: VIENNA
SITECODE: 5019200301E2
AGENCY TYPE: STATE
LATITUDE: 39 D. 23 M. 26 S. N
LONGITUDE: 81 D. 32 M. 45 S. W
SUPPORTING AGENCY: WEST VIRGINIA AIR POLLUTION CONTROL COMMISSION
COMMENTS:
COUNTY (2220): WOOD CO
SITE ADDR: VIENNA COUNTRY CLUB 4910 FIRST AVE
STATION TYPE (22): SUBURBAN - RESIDENTIAL
AQCR (179): PARKERSBURG-MARIETTA
DIFF. GMT: WEST 05 HOURS
ITM ZONE: 17
ITM NORTHING: 4354510
ITM EASTING: 0445290
ELEVATION ABOVE GROUND: 012 FT.
ELEVATION ABOVE MSL: 0626 FT.

LOCATION: WEBSTER COUNTY
SITECODE: 5019800301A33
AGENCY TYPE: EPA/ATMOS. SURV.
LATITUDE: D. M. S.
LONGITUDE: D. M. S.
SUPPORTING AGENCY: WEST VIRGINIA STATE HEALTH DEPT
COMMENTS:
COUNTY (1980): WEBSTER CO
SITE ADDR: HOLLY RIV ST PK RX 32 HACKER VALLEY W VA
STATION TYPE (41): REMOTE
AQCR (232): CENTRAL WEST VIRGINIA
DIFF. GMT: WEST 05 HOURS
ITM ZONE:
ITM NORTHING:
ITM EASTING:
ELEVATION ABOVE GROUND: 000 FT.
ELEVATION ABOVE MSL: 0000 FT.

LOCATION: WEIRTON
SITECODE: 5020000301A01
AGENCY TYPE: EPA/ATMOS. SURV.
LATITUDE: D. M. S.
LONGITUDE: D. M. S.
SUPPORTING AGENCY: WEST VIRGINIA STATE DEPARTMENT OF HEALTH
COMMENTS:
COUNTY ( ):
SITE ADDR: COMMUNITY CENTER MAIN STREET
STATION TYPE ( ):
AQCR (181): STEUBENVILLE-WEIRTON-WHEELING
DIFF. GMT: WEST 05 HOURS
ITM ZONE:
ITM NORTHING:
ITM EASTING:
ELEVATION ABOVE GROUND: 25 FT.
ELEVATION ABOVE MSL: 647 FT.

LOCATION: WEIRTON
SITECODE: 5020000301A50
AGENCY TYPE: EPA/ATMOS. SURV.
LATITUDE: D. M. S.
LONGITUDE: D. M. S.
SUPPORTING AGENCY: WEST VIRGINIA STATE DEPARTMENT OF HEALTH
COMMENTS:
COUNTY ( ):
SITE ADDR: COMMUNITY CENTER MAIN STREET
STATION TYPE ( ):
AQCR (181): STEUBENVILLE-WEIRTON-WHEELING
DIFF. GMT: WEST 05 HOURS
ITM ZONE:
ITM NORTHING:
ITM EASTING:
ELEVATION ABOVE GROUND: 25 FT.
ELEVATION ABOVE MSL: 647 FT.

LOCATION: WEIRTON
SITECODE: 5020000301D1
AGENCY TYPE: DISTRICT
LATITUDE: 40 D. 22 M. 03 S. N
LONGITUDE: 80 D. 35 M. 20 S. W
SUPPORTING AGENCY: STEUBENVILLE AIR QUALITY REGION
COMMENTS:
COUNTY (0620): HANCOCK CO
SITE ADDR: WILLSON COM CENTER 3420 MAIN ST
STATION TYPE (13): CENTER CITY - COMMERCIAL
AQCR (181): STEUBENVILLE-WEIRTON-WHEELING
DIFF. GMT: WEST 05 HOURS
ITM ZONE: 17
ITM NORTHING: 4482411
ITM EASTING: 536904
ELEVATION ABOVE GROUND: 020 FT.
ELEVATION ABOVE MSL: 0720 FT.

LOCATION: WEIRTON
SITECODE: 5020000302F02
AGENCY TYPE: STATE
LATITUDE: 40 D. 24 M. 2 S. N
LONGITUDE: 80 D. 35 M. 19 S. W
SUPPORTING AGENCY: WEST VIRGINIA AIR POLLUTION CONTROL COMMISSION
COMMENTS:
COUNTY (0620): HANCOCK CO
SITE ADDR: WEIRTON PUBLIC LIBRARY 3442 MAIN
STATION TYPE (13): CENTER CITY - COMMERCIAL
AQCR (181): STEUBENVILLE-WEIRTON-WHEELING
DIFF. GMT: WEST 05 HOURS
ITM ZONE: 17
ITM NORTHING: 4472380
ITM EASTING: 0535490
ELEVATION ABOVE GROUND: 035 FT.
ELEVATION ABOVE MSL: 0690 FT.

LOCATION: WELLSBURG
SITECODE: 5020400301D2
AGENCY TYPE: DISTRICT
LATITUDE: 40 D. 16 M. 20 S. N
LONGITUDE: 80 D. 36 M. 49 S. W
SUPPORTING AGENCY: STEUBENVILLE AIR QUALITY REGION
COMMENTS: 200 FEET WEST OF BANNER PAPER MILL ACROSS RIVER 1/2 MILE EAST OF CARDINAL POWER PLANT
COUNTY (0200): BROOKE CO
SITE ADDR: WELLSBURG WATER TREATMENT PLANT WATER ST
STATION TYPE (11): CENTER CITY - INDUSTRIAL
AQCR (181): STEUBENVILLE-WEIRTON-WHEELING
DIFF. GMT: WEST 05 HOURS
ITM ZONE: 17
ITM NORTHING: 4457820
ITM EASTING: 532352
ELEVATION ABOVE GROUND: 015 FT.
ELEVATION ABOVE MSL: 0667 FT.

LOCATION: WELLSBURG
SITECODE: 5020400302F01
AGENCY TYPE: STATE
LATITUDE: 40 D. 16 M. 41 S. N
LONGITUDE: 80 D. 36 M. 37 S. W
SUPPORTING AGENCY: WEST VIRGINIA AIR POLLUTION CONTROL COMMISSION
COMMENTS:
COUNTY (0200): BROOKE CO
SITE ADDR: CENTRAL ELEMENTARY SCHOOL 15TH STREET
STATION TYPE (23): SUBURBAN - COMMERICAL
AQCR (181): STEUBENVILLE-WEIRTON-WHEELING
DIFF. GMT: WEST 05 HOURS
ITM ZONE: 17
ITM NORTHING: 4453480
ITM EASTING: 0533140
ELEVATION ABOVE GROUND: 012 FT.
ELEVATION ABOVE MSL: 0655 FT.

LOCATION: WHEELING
SITECODE: 5021200301A01
AGENCY TYPE: EPA/ATMOS. SURV.
LATITUDE: D. M. S.
LONGITUDE: D. M. S.
SUPPORTING AGENCY: WEST VIRGINIA STATE DEPARTMENT OF HEALTH
COMMENTS:
COUNTY ( ):
SITE ADDR: CITY-COUNTY BLDG 16 + CHAPLINE
STATION TYPE ( ):
AQCR (181): STEUBENVILLE-WEIRTON-WHEELING
DIFF. GMT: WEST 05 HOURS
ITM ZONE:
ITM NORTHING:
ITM EASTING:
ELEVATION ABOVE GROUND: 00 FT.
ELEVATION ABOVE MSL: 600 FT.

LOCATION: WHEELING
SITECODE: 5021200301A50
AGENCY TYPE: EPA/ATMOS. SURV.
LATITUDE: D. M. S.
LONGITUDE: D. M. S.
SUPPORTING AGENCY: WEST VIRGINIA STATE DEPARTMENT OF HEALTH
COMMENTS:
COUNTY ( ):
SITE ADDR: CITY-COUNTY BLDG 16 + CHAPLINE
STATION TYPE ( ):
AQCR (181): STEUBENVILLE-WEIRTON-WHEELING
DIFF. GMT: WEST 05 HOURS
ITM ZONE:
ITM NORTHING:
ITM EASTING:
ELEVATION ABOVE GROUND: 00 FT.
ELEVATION ABOVE MSL: 600 FT.

LOCATION: WHEELING
SITECODE: 5021200301F01
AGENCY TYPE: STATE
LATITUDE: D. M. S.
LONGITUDE: D. M. S.
SUPPORTING AGENCY: WEST VIRGINIA STATE DEPARTMENT OF HEALTH
COMMENTS:
COUNTY ( ):
SITE ADDR: CITY-COUNTY BLDG 16 + CHAPLINE
STATION TYPE ( ):
AQCR (181): STEUBENVILLE-WEIRTON-WHEELING
DIFF. GMT: WEST 05 HOURS
ITM ZONE:
ITM NORTHING:
ITM EASTING:
ELEVATION ABOVE GROUND: 00 FT.
ELEVATION ABOVE MSL: 600 FT.

WEST VIRGINIA

```
LOCATION: WHEELING                  COUNTY (1380): OHIO C                                   UTM ZONE: 17
SITECODE: 502120001H01              SITE ADDR: CITY-COUNTY BLDG 16TH & CHAPLINE STS         UTM NORTHING: 4434720
AGENCY TYPE: CITY                   STATION TYPE (13): CENTER CITY - COMMERCIAL             UTM EASTING: 0052386O
LATITUDE: 40 D.  3 M. 52 S. N       AQCR (181): STEUBENVILLE-WEIRTON-WHEELING               ELEVATION ABOVE GROUND: 100 FT.
LONGITUDE:  80 D. 43 M. 13 S. W     DIFF. GMT: WEST 05 HOURS                                ELEVATION ABOVE MSL: 0670 FT.
SUPPORTING AGENCY: CITY OF WHEELING
COMMENTS: COAL-FIRED BOILER 1/4 MILE SOUTH

LOCATION: WHEELING                  COUNTY (1380): OHIO CO                                  UTM ZONE: 17
SITECODE: 502120002H01              SITE ADDR: WHEELING ELECTRIC BLDG 42ND & JACOB STS      UTM NORTHING: 4431510
AGENCY TYPE: CITY                   STATION TYPE (23): SUBURBAN - COMMERICAL                UTM EASTING: 00523420
LATITUDE: 40 D.  2 M.  8 S. N       AQCR (181): STEUBENVILLE-WEIRTON-WHEELING               ELEVATION ABOVE GROUND: 025 FT.
LONGITUDE:  80 D. 43 M. 32 S. W     DIFF. GMT: WEST 05 HOURS                                ELEVATION ABOVE MSL : 0670 FT.
SUPPORTING AGENCY: CITY OF WHEELING
COMMENTS: COAL-FIRED BOILER WITHIN 1/4 MILE CONVERTED TO LOW SULFUR OIL DECEMBER 1, 1972

LOCATION: WHEELING                  COUNTY (1380): OHIO CO                                  UTM ZONE: 17
SITECODE: 502120003H01              SITE ADDR: WARWOOD SHOPPING CENTER WARWOOD AVENUE       UTM NORTHING: 4449210
AGENCY TYPE: CITY                   STATION TYPE (23): SUBURBAN - COMMERICAL                UTM EASTING: 00525690
LATITUDE: 40 D.  6 M. 50 S. N       AQCR (181): STEUBENVILLE-WEIRTON-WHEELING               ELEVATION ABOVE GROUND: 025 FT.
LONGITUDE:  80 D. 41 M. 55 S. W     DIFF. GMT: WEST 05 HOURS                                ELEVATION ABOVE MSL : 0670 FT.
SUPPORTING AGENCY: CITY OF WHEELING
COMMENTS: COAL-FIRED BOILER ON SCHOOL WITHIN 1/4 MILE WEST CONVERTED TO NATURAL GAS DEC. 1, 1972

LOCATION: WHEELING                  COUNTY (1380): OHIO CO                                  UTM ZONE: 17
SITECODE: 502120004H01              SITE ADDR: WASHINGTON AVENUE SHOPPING CENTER            UTM NORTHING: 4453430
AGENCY TYPE: CITY                   STATION TYPE (23): SUBURBAN - COMMERICAL                UTM EASTING: 00526860
LATITUDE: 40 D. 13 M. 58 S. N       AQCR (181): STEUBENVILLE-WEIRTON-WHEELING               ELEVATION ABOVE GROUND: 025 FT.
LONGITUDE:  80 D. 41 M.  3 S. W     DIFF. GMT: WEST 05 HOURS                                ELEVATION ABOVE MSL : 0685 FT.
SUPPORTING AGENCY: CITY OF WHEELING
COMMENTS:

LOCATION: WHEELING                  COUNTY (1380): OHIO CO                                  UTM ZONE: 17
SITECODE: 502120005H01              SITE ADDR: ELM GROVE SHOPPING CENTER                    UTM NORTHING: 4437010
AGENCY TYPE: CITY                   STATION TYPE (23): SUBURBAN - COMMERICAL                UTM EASTING: 00528580
LATITUDE: 40 D.  2 M. 23 S. N       AQCR (181): STEUBENVILLE-WEIRTON-WHEELING               ELEVATION ABOVE GROUND: 025 FT.
LONGITUDE:  80 D. 39 M. 50 S. W     DIFF. GMT: WEST 05 HOURS                                ELEVATION ABOVE MSL : 0690 FT.
SUPPORTING AGENCY: CITY OF WHEELING
COMMENTS:

LOCATION: WHEELING                  COUNTY (1380): OHIO CO                                  UTM ZONE: 17
SITECODE: 502120006H01              SITE ADDR: HAWLEY BLDG. MAIN STREET                     UTM NORTHING: 4435330
AGENCY TYPE: CITY                   STATION TYPE (13): CENTER CITY - COMMERCIAL             UTM EASTING: 00523500
LATITUDE: 40 D.  4 M. 11 S. N       AQCR (181): STEUBENVILLE-WEIRTON-WHEELING               ELEVATION ABOVE GROUND: 050 FT.
LONGITUDE:  80 D. 43 M. 28 S. W     DIFF. GMT: WEST 05 HOURS                                ELEVATION ABOVE MSL : 0700 FT.
SUPPORTING AGENCY: CITY OF WHEELING
COMMENTS:

LOCATION: WOOD COUNTY               COUNTY (2220): WOOD CO                                  UTM ZONE: 17
SITECODE: 502220001F02              SITE ADDR: LUBECK WATER TREATMENT PLANT (WASHINGTON)    UTM NORTHING: 4395390
AGENCY TYPE: STATE                  STATION TYPE (33): RURAL - COMMERCIAL                   UTM EASTING: 00441730
LATITUDE: 39 D. 15 M. 50 S. N       AQCR (179): PARKERSBURG-MARIETTA                        ELEVATION ABOVE GROUND: 015 FT.
LONGITUDE:  81 D. 40 M. 31 S. W     DIFF. GMT: WEST 05 HOURS                                ELEVATION ABOVE MSL : 0635 FT.
SUPPORTING AGENCY: WEST VIRGINIA AIR POLLUTION CONTROL COMMISSION
COMMENTS: TEMPORARILY DISCONTINUED JUNE,1972 TO DECEMBER 10, 1972 DUE TO DAMAGED POWER SUPPLY.
```

LOCATION: APPLETON
SITECODE: 510080031F01
AGENCY TYPE: STATE
LATITUDE: D. M. S.
LONGITUDE: D. M. S.
SUPPORTING AGENCY: WISCONSIN DEPT NATURAL RESOURCES
COMMENTS:
COUNTY (2580): OUTAGAMIE CO
SITE ADDR: 807 S ONEIDA ST POWER CO
STATION TYPE (03):
AQCR (237): LAKE MICHIGAN
DIFF. GMT: WEST 06 HOURS
UTM ZONE:
UTM NORTHING:
UTM EASTING:
ELEVATION ABOVE GROUND: 043 FT.
ELEVATION ABOVE MSL: 0363 FT.

LOCATION: APPLETON
SITECODE: 510080031F05
AGENCY TYPE: STATE
LATITUDE: D. M. S.
LONGITUDE: D. M. S.
SUPPORTING AGENCY: WISCONSIN DEPT OF NATURAL RESOURCES AIR POLLUTION CONTROL SEC
COMMENTS:
COUNTY (2580): OUTAGAMIE CO
SITE ADDR: POWER COMPANY 807 S ONEIDA ST
STATION TYPE (13): CENTER CITY - COMMERCIAL
AQCR (237): LAKE MICHIGAN
DIFF. GMT: WEST 06 HOURS
UTM ZONE:
UTM NORTHING:
UTM EASTING:
ELEVATION ABOVE GROUND: 043 FT.
ELEVATION ABOVE MSL: 0363 FT.

LOCATION: APPLETON
SITECODE: 510080032F01
AGENCY TYPE: STATE
LATITUDE: D. M. S.
LONGITUDE: D. M. S.
SUPPORTING AGENCY: WISCONSIN DEPT OF NATURAL RESOURCES AIR POLLUTION CONTROL SEC
COMMENTS:
COUNTY (2580): OUTAGAMIE CO
SITE ADDR: PUBLIC LIBRARY 121 S ONEIDA ST
STATION TYPE (13): CENTER CITY - COMMERCIAL
AQCR (237): LAKE MICHIGAN
DIFF. GMT: WEST 06 HOURS
UTM ZONE:
UTM NORTHING:
UTM EASTING:
ELEVATION ABOVE GROUND: 055 FT.
ELEVATION ABOVE MSL: 0775 FT.

LOCATION: APPLETON
SITECODE: 510080033F01
AGENCY TYPE: STATE
LATITUDE: D. M. S.
LONGITUDE: D. M. S.
SUPPORTING AGENCY: WISCONSIN DEPT NATURAL RESOURCES
COMMENTS:
COUNTY (2580): OUTAGAMIE CO
SITE ADDR: 231 S WALTER ST SHOPPING CTR
STATION TYPE (03):
AQCR (237): LAKE MICHIGAN
DIFF. GMT: WEST 06 HOURS
UTM ZONE:
UTM NORTHING:
UTM EASTING:
ELEVATION ABOVE GROUND: 018 FT.
ELEVATION ABOVE MSL: 0030 FT.

LOCATION: APPLETON
SITECODE: 510080033F05
AGENCY TYPE: STATE
LATITUDE: D. M. S.
LONGITUDE: D. M. S.
SUPPORTING AGENCY: WISCONSIN DEPT NATURAL OF RESOURCES AIR POLLUTION CONTROL SEC
COMMENTS: WILL ONLY BE USED SPORODICALLY DUE TO NEARBY INCINERATOR
COUNTY (2580): OUTAGAMIE CO
SITE ADDR: SHOPPING CENTER 231 S WALTER ST
STATION TYPE (12): CENTER CITY - RESIDENTIAL
AQCR (237): LAKE MICHIGAN
DIFF. GMT: WEST 06 HOURS
UTM ZONE:
UTM NORTHING:
UTM EASTING:
ELEVATION ABOVE GROUND: 018 FT.
ELEVATION ABOVE MSL: 0238 FT.

LOCATION: APPLETON
SITECODE: 510080034F01
AGENCY TYPE: STATE
LATITUDE: D. M. S.
LONGITUDE: D. M. S.
SUPPORTING AGENCY: WISCONSIN DEPT NATURAL RESOURCES
COMMENTS:
COUNTY (2580): OUTAGAMIE CO
SITE ADDR: 303 N APPLETON POLICE STATION
STATION TYPE (03):
AQCR (237): LAKE MICHIGAN
DIFF. GMT: WEST 06 HOURS
UTM ZONE:
UTM NORTHING:
UTM EASTING:
ELEVATION ABOVE GROUND: 033 FT.
ELEVATION ABOVE MSL: 0003 FT.

LOCATION: APPLETON
SITECODE: 510080034F05
AGENCY TYPE: STATE
LATITUDE: D. M. S.
LONGITUDE: D. M. S.
SUPPORTING AGENCY: WISCONSIN DEPT OF NATURAL RESOURCES AIR POLLUTION CONTROL SEC
COMMENTS: WILL ONLY BE USED SPORODICALLY DUE TO NEARBY INCINERATOR
COUNTY (2580): OUTAGAMIE CO
SITE ADDR: POLICE STATION 300 N APPLETON ST
STATION TYPE (13): CENTER CITY - COMMERCIAL
AQCR (237): LAKE MICHIGAN
DIFF. GMT: WEST 06 HOURS
UTM ZONE:
UTM NORTHING:
UTM EASTING:
ELEVATION ABOVE GROUND: 033 FT.
ELEVATION ABOVE MSL: 0753 FT.

LOCATION: APPLETON
SITECODE: 510080035F01
AGENCY TYPE: STATE
LATITUDE: D. M. S.
LONGITUDE: D. M. S.
SUPPORTING AGENCY: WISCONSIN DEPT NATURAL RESOURCES
COMMENTS:
COUNTY (2580): OUTAGAMIE CO
SITE ADDR: 1100 E SOUTH RIVER ST LAWRENCE UNIV GYM
STATION TYPE (03):
AQCR (237): LAKE MICHIGAN
DIFF. GMT: WEST 06 HOURS
UTM ZONE:
UTM NORTHING:
UTM EASTING:
ELEVATION ABOVE GROUND: 055 FT.
ELEVATION ABOVE MSL: 0333 FT.

LOCATION: APPLETON
SITECODE: 510080035F04
AGENCY TYPE: STATE
LATITUDE: D. M. S.
LONGITUDE: D. M. S.
SUPPORTING AGENCY: WISCONSIN DEPT OF NATURAL RESOURCES AIR POLLUTION CONTROL SEC
COMMENTS: RIVER VALLEY FOREMOST FOODS ACCROSS RIVER
COUNTY (2580): OUTAGAMIE CO
SITE ADDR: LAWRENCE UNIV GYM 1100 E SOUTH RIVER ST
STATION TYPE (11): CENTER CITY - INDUSTRIAL
AQCR (237): LAKE MICHIGAN
DIFF. GMT: WEST 06 HOURS
UTM ZONE:
UTM NORTHING:
UTM EASTING:
ELEVATION ABOVE GROUND: 055 FT.
ELEVATION ABOVE MSL: 0775 FT.

LOCATION: APPLETON
SITECODE: 510080006F01
AGENCY TYPE: STATE
LATITUDE: D. M. S.
LONGITUDE: D. M. S.
SUPPORTING AGENCY: WISCONSIN DEPT NATURAL RESOURCES
COMMENTS:
COUNTY (2580): OUTAGAMIE CO
SITE ADDR: 800 S LYNNDALE POWER CO OPERATIONS CENTER
STATION TYPE (03):
AQCR (237): LAKE MICHIGAN
DIFF. GMT: WEST 06 HOURS
UTM ZONE:
UTM NORTHING:
UTM EASTING:
ELEVATION ABOVE GROUND: 033 FT.
ELEVATION ABOVE MSL: 0700 FT.

LOCATION: APPLETON
SITECODE: 510080006F05
AGENCY TYPE: STATE
LATITUDE: D. M. S.
LONGITUDE: D. M. S.
SUPPORTING AGENCY: WISCONSIN DEPT OF NATURAL RESOURCES AIR POLLUTION CONTROL SEC
COMMENTS:
COUNTY (2580): OUTAGAMIE CO
SITE ADDR: POWER CO 800 S LYNNDALE
STATION TYPE (13): CENTER CITY - COMMERCIAL
AQCR (237): LAKE MICHIGAN
DIFF. GMT: WEST 06 HOURS
UTM ZONE:
UTM NORTHING:
UTM EASTING:
ELEVATION ABOVE GROUND: 033 FT.
ELEVATION ABOVE MSL: 0750 FT.

LOCATION: APPLETON
SITECODE: 510080007F01
AGENCY TYPE: STATE
LATITUDE: D. M. S.
LONGITUDE: D. M. S.
SUPPORTING AGENCY: WISCONSIN DEPT OF NATURAL RESOURCES AIR POLLUTION CONTROL SEC
COMMENTS:
COUNTY (2580): OUTAGAMIE CO
SITE ADDR: EDISON SCHOOL 412 N MEADE ST
STATION TYPE (12): CENTER CITY - RESIDENTIAL
AQCR (237): LAKE MICHIGAN
DIFF. GMT: WEST 06 HOURS
UTM ZONE:
UTM NORTHING:
UTM EASTING:
ELEVATION ABOVE GROUND: 033 FT.
ELEVATION ABOVE MSL: 0750 FT.

LOCATION: APPLETON
SITECODE: 510080007F04
AGENCY TYPE: STATE
LATITUDE: D. M. S.
LONGITUDE: D. M. S.
SUPPORTING AGENCY: WISCONSIN DEPT OF NATURAL RESOURCES AIR POLLUTION CONTROL SEC
COMMENTS: SPORADIC SAMPLING SITE USED MAINLY FOR COMPLAINT INVESTIGATION
COUNTY (2580): OUTAGAMIE CO
SITE ADDR: EDISON SCH. 412 N MEADE ST
STATION TYPE (12): CENTER CITY - RESIDENTIAL
AQCR (237): LAKE MICHIGAN
DIFF. GMT: WEST 06 HOURS
UTM ZONE:
UTM NORTHING:
UTM EASTING:
ELEVATION ABOVE GROUND: 033 FT.
ELEVATION ABOVE MSL: 0750 FT.

WISCONSIN

```
LOCATION: APPLETON                  COUNTY (2580): OUTAGAMIE CO                                  UTM ZONE:
SITECODE: 510830008F04              SITE ADDR: 126 ALTON CT                                      UTM NORTHING:
AGENCY TYPE: STATE                  STATION TYPE (12): CENTER CITY - RESIDENTIAL                 UTM EASTING:
LATITUDE:    D.    M.    S.         AQCR (237): LAKE MICHIGAN                                    ELEVATION ABOVE GROUND: 020 FT.
LONGITUDE:    D.    M.    S.        DIFF. GMT: WEST 06 HOURS                                     ELEVATION ABOVE MSL: 0730 FT.
SUPPORTING AGENCY: WISCONSIN DEPT OF NATURAL RESOURCES AIR POLLUTION CONTROL SEC
COMMENTS: RESIDENTIAL AREA NORTH OF FOREMOST FOODS

LOCATION: BELOIT                    COUNTY (3060): ROCK CO                                       UTM ZONE:
SITECODE: 510240001F01              SITE ADDR: MUNICIPAL CENTER 220 W GRAND AVE                  UTM NORTHING:
AGENCY TYPE: STATE                  STATION TYPE (11): CENTER CITY - INDUSTRIAL                  UTM EASTING:
LATITUDE:    D.    M.    S.         AQCR (073): ROCKFORD-JANESVILLE-BELOIT                       ELEVATION ABOVE GROUND: 035 FT.
LONGITUDE:    D.    M.    S.        DIFF. GMT: WEST 06 HOURS                                     ELEVATION ABOVE MSL: 0782 FT.
SUPPORTING AGENCY: WISCONSIN DEPT OF NATURAL RESOURCES AIR POLLUTION CONTROL SEC
COMMENTS:

LOCATION: BELOIT                    COUNTY (3060): ROCK CO                                       UTM ZONE:
SITECODE: 510240002F01              SITE ADDR: CENTRAL FIRE STATION 524 PLEASANT ST              UTM NORTHING:
AGENCY TYPE: STATE                  STATION TYPE (11): CENTER CITY - INDUSTRIAL                  UTM EASTING:
LATITUDE:    D.    M.    S.         AQCR (073): ROCKFORD-JANESVILLE-BELOIT                       ELEVATION ABOVE GROUND: 025 FT.
LONGITUDE:    D.    M.    S.        DIFF. GMT: WEST 06 HOURS                                     ELEVATION ABOVE MSL: 0759 FT.
SUPPORTING AGENCY: WISCONSIN DEPT OF NATURAL RESOURCES AIR POLLUTION CONTROL SEC
COMMENTS:

LOCATION: BELOIT                    COUNTY (3060): ROCK CO                                       UTM ZONE:
SITECODE: 510240003F01              SITE ADDR: CITY BARNS 1304 FOURTH ST                         UTM NORTHING:
AGENCY TYPE: STATE                  STATION TYPE (12): CENTER CITY - RESIDENTIAL                 UTM EASTING:
LATITUDE:    D.    M.    S.         AQCR (073): ROCKFORD-JANESVILLE-BELOIT                       ELEVATION ABOVE GROUND: 035 FT.
LONGITUDE:    D.    M.    S.        DIFF. GMT: WEST 06 HOURS                                     ELEVATION ABOVE MSL: 0760 FT.
SUPPORTING AGENCY: WISCONSIN DEPT NATURAL RESOURCES AIR POLLUTION CONTROL SEC
COMMENTS:

LOCATION: BELOIT                    COUNTY (3060): ROCK CO                                       UTM ZONE:
SITECODE: 510240004F01              SITE ADDR: CHAMBERLIN HALL OF SCIENCE BELOIT COLLEGE         UTM NORTHING:
AGENCY TYPE: STATE                  STATION TYPE (11): CENTER CITY - INDUSTRIAL                  UTM EASTING:
LATITUDE:    D.    M.    S.         AQCR (073): ROCKFORD-JANESVILLE-BELOIT                       ELEVATION ABOVE GROUND: 065 FT.
LONGITUDE:    D.    M.    S.        DIFF. GMT:                                                   ELEVATION ABOVE MSL:      FT.
SUPPORTING AGENCY: WISCONSIN DEPT OF NATURAL RESOURCES-AIR POLLUTION CONTROL SEC
COMMENTS:

LOCATION: BUFFALO COUNTY            COUNTY (0400): BUFFALO CO                                    UTM ZONE:
SITECODE: 510400001F04              SITE ADDR: BUFFALO COUNTY COURTHOUSE (ALMA)                  UTM NORTHING:
AGENCY TYPE: STATE                  STATION TYPE (33): RURAL - COMMERCIAL                        UTM EASTING:
LATITUDE:    D.    M.    S.         AQCR (128): SOUTHEAST MINNESOTA-LA CROSSE                    ELEVATION ABOVE GROUND: 749 FT.
LONGITUDE:    D.    M.    S.        DIFF. GMT: WEST 06 HOURS                                     ELEVATION ABOVE MSL: 0778 FT.
SUPPORTING AGENCY: WISCONSIN DEPT OF NATURAL RESOURCES AIR POLLUTION CONTROL SEC
COMMENTS: NEAR LARGE COAL FIRED POWER PLANT

LOCATION: BUFFALO COUNTY            COUNTY (0400): BUFFALO CO                                    UTM ZONE:
SITECODE: 510400001002              SITE ADDR: BUFFALO COUNTY COURTHOUSE (ALMA)                  UTM NORTHING:
AGENCY TYPE: PRIVATE                STATION TYPE (33): RURAL - COMMERCIAL                        UTM EASTING:
LATITUDE:    D.    M.    S.         AQCR (128): SOUTHEAST MINNESOTA-LA CROSSE                    ELEVATION ABOVE GROUND: 749 FT.
LONGITUDE:    D.    M.    S.        DIFF. GMT: WEST 06 HOURS                                     ELEVATION ABOVE MSL: 0778 FT.
SUPPORTING AGENCY: DAIRYLAND POWER COOPERATIVE
COMMENTS: NEAR LARGE COAL FIRED POWER PLANT

LOCATION: BUFFALO COUNTY            COUNTY (0400): BUFFALO CO                                    UTM ZONE:
SITECODE: 510400002002              SITE ADDR: DAIRYLAND POWER RADIO TOWER (ALMA)                UTM NORTHING:
AGENCY TYPE: PRIVATE                STATION TYPE (33): RURAL - COMMERCIAL                        UTM EASTING:
LATITUDE:    D.    M.    S.         AQCR (128): SOUTHEAST MINNESOTA-LA CROSSE                    ELEVATION ABOVE GROUND: 333 FT.
LONGITUDE:    D.    M.    S.        DIFF. GMT: WEST 06 HOURS                                     ELEVATION ABOVE MSL: 1235 FT.
SUPPORTING AGENCY: DAIRYLAND POWER COOPERATIVE
COMMENTS: LOCATED EAST OF LARGE COAL FIRED POWER PLANT ON TOP OF BLUFF

LOCATION: BURLINGTON                COUNTY (2900): RACINE CO                                     UTM ZONE:
SITECODE: 510420001F01              SITE ADDR: POLICE STATION                                    UTM NORTHING:
AGENCY TYPE: STATE                  STATION TYPE (33): RURAL - COMMERCIAL                        UTM EASTING:
LATITUDE:    D.    M.    S.         AQCR (234): SOUTHEASTERN WISCONSIN                           ELEVATION ABOVE GROUND: 033 FT.
LONGITUDE:    D.    M.    S.        DIFF. GMT: WEST 06 HOURS                                     ELEVATION ABOVE MSL: 0415 FT.
SUPPORTING AGENCY: WISCONSIN DEPT OF NATURAL RESOURCES AIR POLLUTION CONTROL SEC
COMMENTS:

LOCATION: COLUMBIA COUNTY           COUNTY (0600): COLUMBIA CO                                   UTM ZONE:
SITECODE: 510600001F03              SITE ADDR: MACKENZIE ENVIRONMENTAL CTR (POYNETTE)            UTM NORTHING:
AGENCY TYPE: STATE                  STATION TYPE (32): RURAL - AGRICULTURAL                      UTM EASTING:
LATITUDE:    D.    M.    S.         AQCR (240): SOUTHERN WISCONSIN                               ELEVATION ABOVE GROUND: 033 FT.
LONGITUDE:    D.    M.    S.        DIFF. GMT: WEST 06 HOURS                                     ELEVATION ABOVE MSL: 1173 FT.
SUPPORTING AGENCY: WISCONSIN DEPT OF NATURAL RESOURCES-AIR POLLUTION CONTROL SEC
COMMENTS:

LOCATION: DE PERE                   COUNTY (3360): BROWN CO                                      UTM ZONE:
SITECODE: 510720001F01              SITE ADDR: SCIENCE HALL ST NORBERT COLLEGE REID ST           UTM NORTHING:
AGENCY TYPE: STATE                  STATION TYPE (22): SUBURBAN - RESIDENTIAL                    UTM EASTING:
LATITUDE:    D.    M.    S.         AQCR (237): LAKE MICHIGAN                                    ELEVATION ABOVE GROUND: 063 FT.
LONGITUDE: 088 D. 04 M. 00 S. W     DIFF. GMT: WEST 06 HOURS                                     ELEVATION ABOVE MSL: 0720 FT.
SUPPORTING AGENCY: WISCONSIN DEPT OF NATURAL RESOURCES AIR POLLUTION CONTROL SEC
COMMENTS: LOCATED IN RIVER VALLEY

LOCATION: DOOR COUNTY               COUNTY (0780): DOOR CO                                       UTM ZONE: 16
SITECODE: 510780001A03              SITE ADDR: PENINSULA STATE PARK (FISH CREEK)                 UTM NORTHING: 4999638
AGENCY TYPE: EPA/ATMOS. SURV.       STATION TYPE (41): REMOTE                                    UTM EASTING:  486584
LATITUDE: 45 D. 00 M. 00 S. N       AQCR (237): LAKE MICHIGAN                                    ELEVATION ABOVE GROUND:    FT.
LONGITUDE: 087 D. 11 M. 00 S. W     DIFF. GMT: WEST 06 HOURS                                     ELEVATION ABOVE MSL:  203 FT.
SUPPORTING AGENCY: DEPARTMENT OF NATURAL RESOURCES
COMMENTS:

LOCATION: EAU CLAIRE                COUNTY (    ):                                               UTM ZONE:
SITECODE: 510400001A01              SITE ADDR: 316 EAST GRAND AVE (EAU CLAIRE)                   UTM NORTHING:
AGENCY TYPE: EPA/ATMOS. SURV.       STATION TYPE (    ):                                         UTM EASTING:
LATITUDE:    D.    M.    S.         AQCR (128): SOUTHEAST MINNESOTA-LA CROSSE                    ELEVATION ABOVE GROUND:  [illegible] FT.
LONGITUDE:    D.    M.    S.        DIFF. GMT: WEST 06 HOURS                                     ELEVATION ABOVE MSL:  [illegible] FT.
SUPPORTING AGENCY: WISCONSIN STATE BOARD OF HEALTH
COMMENTS:
```

LOCATION: EAU CLAIRE COUNTY ( ): ITM ZONE:
SITECODE: 510840031F01 SITE ADDR: 314 EAST GRAND AVE (EAU CLAIRE) ITM NORTHING:
AGENCY TYPE: STATE STATION TYPE ( ): ITM EASTING:
LATITUDE: D. M. S. AQCR (128): SOUTHEAST MINNESOTA-LA CROSSE ELEVATION ABOVE GROUND: 42 FT.
LONGITUDE: D. M. S. DIFF. GMT: WEST 06 HOURS ELEVATION ABOVE MSL: 951 FT.
SUPPORTING AGENCY: WISCONSIN STATE BOARD OF HEALTH
COMMENTS:

LOCATION: EAU CLAIRE COUNTY (0860): EAU CLAIRE CO ITM ZONE: 15
SITECODE: 510840032A01 SITE ADDR: 314 DOTY STREET ITM NORTHING: 5074029
AGENCY TYPE: PRA/STMOS. SURV. STATION TYPE (13): CENTER CITY - COMMERCIAL ITM EASTING: 615869
LATITUDE: 45 D. 41 M. 43 S. N AQCR (128): SOUTHEAST MINNESOTA-LA CROSSE ELEVATION ABOVE GROUND: 050 FT.
LONGITUDE: 091 D. 29 M. 45 S. W DIFF. GMT: WEST 06 HOURS ELEVATION ABOVE MSL: 0845 FT.
SUPPORTING AGENCY: EAU CLARE CITY-CO HEALTH DEPARTMENT
COMMENTS:

LOCATION: EAU CLAIRE COUNTY (0860): EAU CLAIRE CO ITM ZONE:
SITECODE: 510840032F01 SITE ADDR: CENTRAL JR HIGH 314 DOTY ST ITM NORTHING:
AGENCY TYPE: STATE STATION TYPE (11): CENTER CITY - INDUSTRIAL ITM EASTING:
LATITUDE: D. M. S. AQCR (128): SOUTHEAST MINNESOTA-LA CROSSE ELEVATION ABOVE GROUND: 030 FT.
LONGITUDE: D. M. S. DIFF. GMT: WEST 06 HOURS ELEVATION ABOVE MSL: 0910 FT.
SUPPORTING AGENCY: WISCONSIN DEPT OF NATURAL RESOURCES AIR POLLUTION CONTROL SEC
COMMENTS:

LOCATION: EAU CLAIRE COUNTY ( ): ITM ZONE:
SITECODE: 510840033F01 SITE ADDR: FIRE STATION STAR AVE & NORTH LANE ITM NORTHING:
AGENCY TYPE: STATE STATION TYPE ( ): ITM EASTING:
LATITUDE: D. M. S. AQCR (128): SOUTHEAST MINNESOTA-LA CROSSE ELEVATION ABOVE GROUND: 43 FT.
LONGITUDE: D. M. S. DIFF. GMT: WEST 06 HOURS ELEVATION ABOVE MSL: 910 FT.
SUPPORTING AGENCY: WISCONSIN DEPARTMENT OF NATURAL RESOURCES
COMMENTS:

LOCATION: EAU CLAIRE COUNTY (0860): EAU CLAIRE CO ITM ZONE:
SITECODE: 510840033F05 SITE ADDR: FIRE STATION STAR AVE & NORTH LANE ITM NORTHING:
AGENCY TYPE: STATE STATION TYPE (12): CENTER CITY - RESIDENTIAL ITM EASTING:
LATITUDE: D. M. S. AQCR (128): SOUTHEAST MINNESOTA-LA CROSSE ELEVATION ABOVE GROUND: 030 FT.
LONGITUDE: D. M. S. DIFF. GMT: WEST 06 HOURS ELEVATION ABOVE MSL: 0910 FT.
SUPPORTING AGENCY: WISCONSIN DEPT OF NATURAL RESOURCES AIR POLLUTION CONTROL SEC
COMMENTS:

LOCATION: EAU CLAIRE COUNTY ( ): ITM ZONE:
SITECODE: 510840034F01 SITE ADDR: CENTRAL JUNIOR HIGH SCHOOL ITM NORTHING:
AGENCY TYPE: STATE STATION TYPE ( ): ITM EASTING:
LATITUDE: D. M. S. AQCR (128): SOUTHEAST MINNESOTA-LA CROSSE ELEVATION ABOVE GROUND: 33 FT.
LONGITUDE: D. M. S. DIFF. GMT: WEST 06 HOURS ELEVATION ABOVE MSL: 910 FT.
SUPPORTING AGENCY: WISCONSIN DEPARTMENT OF NATURAL RESOURCES
COMMENTS:

LOCATION: EAU CLAIRE COUNTY (0860): EAU CLAIRE CO ITM ZONE:
SITECODE: 510840035F01 SITE ADDR: L E PHILLIPS HALL WSU ITM NORTHING:
AGENCY TYPE: STATE STATION TYPE (11): CENTER CITY - COMMERCIAL ITM EASTING:
LATITUDE: D. M. S. AQCR (128): SOUTHEAST MINNESOTA-LA CROSSE ELEVATION ABOVE GROUND: 040 FT.
LONGITUDE: D. M. S. DIFF. GMT: WEST 06 HOURS ELEVATION ABOVE MSL: 0940 FT.
SUPPORTING AGENCY: WISCONSIN DEPT OF NATURAL RESOURCES AIR POLLUTION CONTROL SEC
COMMENTS:

LOCATION: EAU CLAIRE COUNTY (0860): EAU CLAIRE CO ITM ZONE:
SITECODE: 510840036F01 SITE ADDR: FIRE STATION 5400 E BIRCH ST ITM NORTHING:
AGENCY TYPE: STATE STATION TYPE (11): CENTER CITY - INDUSTRIAL ITM EASTING:
LATITUDE: D. M. S. AQCR (128): SOUTHEAST MINNESOTA-LA CROSSE ELEVATION ABOVE GROUND: 040 FT.
LONGITUDE: D. M. S. DIFF. GMT: WEST 06 HOURS ELEVATION ABOVE MSL: 0960 FT.
SUPPORTING AGENCY: WISCONSIN DEPT OF NATURAL RESOURCES AIR POLLUTION CONTROL SEC
COMMENTS:

LOCATION: EAU CLAIRE COUNTY ( ): ITM ZONE:
SITECODE: 510840037F01 SITE ADDR: CLAIREMONT AND KEITH MEMORIAL HIGH SCHOOL ITM NORTHING:
AGENCY TYPE: STATE STATION TYPE ( ): ITM EASTING:
LATITUDE: D. M. S. AQCR (128): SOUTHEAST MINNESOTA-LA CROSSE ELEVATION ABOVE GROUND: 30 FT.
LONGITUDE: D. M. S. DIFF. GMT: WEST 06 HOURS ELEVATION ABOVE MSL: 960 FT.
SUPPORTING AGENCY: WISCONSIN DEPARTMENT OF NATURAL RESOURCES
COMMENTS:

LOCATION: EAU CLAIRE COUNTY (0860): EAU CLAIRE CO ITM ZONE:
SITECODE: 510840037F05 SITE ADDR: MEMORIAL HIGH SCHOOL CLAREMONT & KEITH ITM NORTHING:
AGENCY TYPE: STATE STATION TYPE (12): CENTER CITY - RESIDENTIAL ITM EASTING:
LATITUDE: D. M. S. AQCR (128): SOUTHEAST MINNESOTA-LA CROSSE ELEVATION ABOVE GROUND: 040 FT.
LONGITUDE: D. M. S. DIFF. GMT: WEST 06 HOURS ELEVATION ABOVE MSL: 0960 FT.
SUPPORTING AGENCY: WISCONSIN DEPT OF NATURAL RESOURCES AIR POLLUTION CONTROL SEC
COMMENTS:

LOCATION: EAU CLAIRE COUNTY ( ): ITM ZONE:
SITECODE: 510840008F01 SITE ADDR: FIRE STATION SIXTH AND MAPLE ITM NORTHING:
AGENCY TYPE: STATE STATION TYPE ( ): ITM EASTING:
LATITUDE: D. M. S. AQCR (128): SOUTHEAST MINNESOTA-LA CROSSE ELEVATION ABOVE GROUND: 30 FT.
LONGITUDE: D. M. S. DIFF. GMT: WEST 06 HOURS ELEVATION ABOVE MSL: 910 FT.
SUPPORTING AGENCY: WISCONSIN DEPARTMENT OF NATURAL RESOURCES
COMMENTS:

LOCATION: EAU CLAIRE COUNTY (0860): EAU CLAIRE CO ITM ZONE:
SITECODE: 510840008F05 SITE ADDR: FIRE STATION 6TH & MAPLE ITM NORTHING:
AGENCY TYPE: STATE STATION TYPE (12): CENTER CITY - RESIDENTIAL ITM EASTING:
LATITUDE: D. M. S. AQCR (128): SOUTHEAST MINNESOTA-LA CROSSE ELEVATION ABOVE GROUND: 030 FT.
LONGITUDE: D. M. S. DIFF. GMT: WEST 06 HOURS ELEVATION ABOVE MSL: 0910 FT.
SUPPORTING AGENCY: WISC DEPT NATURAL RESOURCES AIR POLLUTION CONTROL SEC
COMMENTS:

LOCATION: FOND DU LAC COUNTY (1000): FOND DU LAC CO ITM ZONE:
SITECODE: 510980001F01 SITE ADDR: LIBRARY SHEYBOYGAN & PORTLAND STS ITM NORTHING:
AGENCY TYPE: STATE STATION TYPE (13): CENTER CITY - COMMERCIAL ITM EASTING:
LATITUDE: D. M. S. AQCR (237): LAKE MICHIGAN ELEVATION ABOVE GROUND: 030 FT.
LONGITUDE: D. M. S. DIFF. GMT: WEST 06 HOURS ELEVATION ABOVE MSL: 0785 FT.
SUPPORTING AGENCY: WISCONSIN DEPT OF NATURAL RESOURCES AIR POLLUTION CONTROL SEC
COMMENTS:

WISCONSIN

```
LOCATION: FRANKLIN                  COUNTY (2220): MILWAUKEE CO                                UTM ZONE:
SITECODE: 5E1080012G01              SITE ADDR: 8885 S 68TH ST                                  UTM NORTHING:
AGENCY TYPE: COUNTY                 STATION TYPE (00):                                         UTM EASTING:
LATITUDE:    D.    M.    S.         AQCR (239): SOUTHEASTERN WISCONSIN                         ELEVATION ABOVE GROUND: 000 FT.
LONGITUDE:     D.    M.    S.       DIFF. GMT: WEST 06 HOURS                                   ELEVATION ABOVE MSL: 0000 FT.
SUPPORTING AGENCY: MILWAUKEE COUNTY AIR POLLUTION CONTROL DEPT
COMMENTS:

LOCATION: FRANKLIN                  COUNTY (2220): MILWAUKEE CO                                UTM ZONE:
SITECODE: 511080012G03              SITE ADDR: HOUSE OF CORRECTION 8885 S 68TH ST              UTM NORTHING:
AGENCY TYPE: COUNTY                 STATION TYPE (31): RURAL - NEAR URBAN                      UTM EASTING:
LATITUDE:    D.    M.    S.         AQCR (239): SOUTHEASTERN WISCONSIN                         ELEVATION ABOVE GROUND:     FT.
LONGITUDE:     D.    M.    S.       DIFF. GMT: WEST 06 HOURS                                   ELEVATION ABOVE MSL:     FT.
SUPPORTING AGENCY: MILWAUKEE CO DEPT OF AIR POLLUTION CONTROL
COMMENTS: CENTER OF SPARSLY POPULATED RURAL-SUBURBAN AREA. LARGE COAL FED BOILERS AND STACK. 25 MILES NORTH WEST OF SITE

LOCATION: GRANT COUNTY              COUNTY (11460): GRANT CO                                   UTM ZONE: 15
SITECODE: 511460001F01              SITE ADDR: FIRE STATION (KIELER)                           UTM NORTHING: 4716708
AGENCY TYPE: STATE                  STATION TYPE (31): RURAL - NEAR URBAN                      UTM EASTING:  696540
LATITUDE: 42 D. 34 M. 47 S. N       AQCR (068): METROPOLITAN DUBUQUE                           ELEVATION ABOVE GROUND: 025 FT.
LONGITUDE: 090 D. 35 M. 14 S. W     DIFF. GMT: WEST 06 HOURS                                   ELEVATION ABOVE MSL: 0925 FT.
SUPPORTING AGENCY: WISCONSIN DEPT OF NATURAL RESOURCES - AIR POLLUTION CONTROL
COMMENTS: KIELER FIRE STATION CORINADO AND ELM STREETS

LOCATION: GREEN BAY                 COUNTY (03603): BROWN CO                                   UTM ZONE:
SITECODE: 511180001F01              SITE ADDR: 966 SHAWANO WEST HIGH SCHOOL                    UTM NORTHING:
AGENCY TYPE: STATE                  STATION TYPE (00):                                         UTM EASTING:
LATITUDE:    D.    M.    S.         AQCR (237): LAKE MICHIGAN                                  ELEVATION ABOVE GROUND: 040 FT.
LONGITUDE:     D.    M.    S.       DIFF. GMT: WEST 06 HOURS                                   ELEVATION ABOVE MSL: 0620 FT.
SUPPORTING AGENCY: WISCONSIN DEPT NATURAL RESOURCES
COMMENTS:

LOCATION: GREEN BAY                 COUNTY (03603): BROWN CO                                   UTM ZONE:
SITECODE: 511180002F01              SITE ADDR: 100 N JEFFERSON CITY HALL                       UTM NORTHING:
AGENCY TYPE: STATE                  STATION TYPE (00):                                         UTM EASTING:
LATITUDE: 00 D. 44 M. 30 S. N       AQCR (237): LAKE MICHIGAN                                  ELEVATION ABOVE GROUND: 075 FT.
LONGITUDE: 000 D. 84 M. 00 S. W     DIFF. GMT: WEST 06 HOURS                                   ELEVATION ABOVE MSL: 0655 FT.
SUPPORTING AGENCY: WISCONSIN DEPT NATURAL RESOURCES
COMMENTS:

LOCATION: GREEN BAY                 COUNTY (03603): BROWN CO                                   UTM ZONE:
SITECODE: 511180003F01              SITE ADDR: 1125 N MILITARY STATE HWY COMM                  UTM NORTHING:
AGENCY TYPE: STATE                  STATION TYPE (00):                                         UTM EASTING:
LATITUDE:    D.    M.    S.         AQCR (237): LAKE MICHIGAN                                  ELEVATION ABOVE GROUND: 035 FT.
LONGITUDE:     D.    M.    S.       DIFF. GMT: WEST 06 HOURS                                   ELEVATION ABOVE MSL: 0635 FT.
SUPPORTING AGENCY: WISCONSIN DEPT NATURAL RESOURCES
COMMENTS:

LOCATION: GREEN BAY                 COUNTY (03603): BROWN CO                                   UTM ZONE:
SITECODE: 511180006F01              SITE ADDR: 787 LOMBARD AVE CHANNEL 11                      UTM NORTHING:
AGENCY TYPE: STATE                  STATION TYPE (00):                                         UTM EASTING:
LATITUDE:    D.    M.    S.         AQCR (237): LAKE MICHIGAN                                  ELEVATION ABOVE GROUND: 111 FT.
LONGITUDE:     D.    M.    S.       DIFF. GMT: WEST 06 HOURS                                   ELEVATION ABOVE MSL: 0615 FT.
SUPPORTING AGENCY: WISCONSIN DEPT NATURAL RESOURCES
COMMENTS:

LOCATION: GREEN BAY                 COUNTY (03603): BROWN CO                                   UTM ZONE:
SITECODE: 511180005F01              SITE ADDR: 1919 UNIVERSITY AVE (UNIVERSITY STATE BANK      UTM NORTHING:
AGENCY TYPE: STATE                  STATION TYPE (00):                                         UTM EASTING:
LATITUDE:    D.    M.    S.         AQCR (237): LAKE MICHIGAN                                  ELEVATION ABOVE GROUND: 035 FT.
LONGITUDE:     D.    M.    S.       DIFF. GMT: WEST 06 HOURS                                   ELEVATION ABOVE MSL: 0635 FT.
SUPPORTING AGENCY: WISCONSIN DEPT NATURAL RESOURCES
COMMENTS:

LOCATION: GREEN BAY                 COUNTY (03603): BROWN CO                                   UTM ZONE:
SITECODE: 511180006F01              SITE ADDR: FIRE STA 1409 DEERNER AVE                       UTM NORTHING:
AGENCY TYPE: STATE                  STATION TYPE (13): CENTER CITY - COMMERCIAL                UTM EASTING:
LATITUDE:    D.    M.    S.         AQCR (237): LAKE MICHIGAN                                  ELEVATION ABOVE GROUND: 035 FT.
LONGITUDE:     D.    M.    S.       DIFF. GMT: WEST 06 HOURS                                   ELEVATION ABOVE MSL: 0635 FT.
SUPPORTING AGENCY: WISCONSIN DEPT. NATURAL RESOURCES
COMMENTS:

LOCATION: GREEN BAY                 COUNTY (03603): BROWN CO                                   UTM ZONE:
SITECODE: 511180007F01              SITE ADDR: NW-GREEN BAY ENVIRONMENTAL SCI BLDG             UTM NORTHING:
AGENCY TYPE: STATE                  STATION TYPE (22): SUBURBAN - RESIDENTIAL                  UTM EASTING:
LATITUDE:    D.    M.    S.         AQCR (237): LAKE MICHIGAN                                  ELEVATION ABOVE GROUND: 035 FT.
LONGITUDE:     D.    M.    S.       DIFF. GMT: WEST 06 HOURS                                   ELEVATION ABOVE MSL: 0635 FT.
SUPPORTING AGENCY: WISCONSIN DEPT OF NATURAL RESOURCES AIR POLLUTION CONTROL SEC
COMMENTS: CONSTRUCTION OF BUILDING WITHIN 100 FT

LOCATION: GREENFIELD                COUNTY (2220): MILWAUKEE CO                                UTM ZONE:
SITECODE: 511220091G01              SITE ADDR: FIRE DEPT 5330 W LAYTON AVE                     UTM NORTHING:
AGENCY TYPE: COUNTY                 STATION TYPE (22): SUBURBAN - RESIDENTIAL                  UTM EASTING:
LATITUDE:    D.    M.    S.         AQCR (239): SOUTHEASTERN WISCONSIN                         ELEVATION ABOVE GROUND: 012 FT.
LONGITUDE:     D.    M.    S.       DIFF. GMT: WEST 06 HOURS                                   ELEVATION ABOVE MSL: 0000 FT.
SUPPORTING AGENCY: MILWAUKEE COUNTY AIR POLLUTION CONTROL
COMMENTS: OPEN SUBURBAN AREA WITH EXPRESSWAY. 25 MILES TO NORTH

LOCATION: HUDSON MINN - WESC        COUNTY (    0):                                             UTM ZONE:
SITECODE: 511360001J01              SITE ADDR: HWY 35                                          UTM NORTHING:
AGENCY TYPE: PRIVATE                STATION TYPE (  0):                                        UTM EASTING:
LATITUDE:    D.    M.    S. N       AQCR (128): SOUTHEAST MINNESOTA-LA CROSSE                  ELEVATION ABOVE GROUND:     FT.
LONGITUDE:     D.    M.    S. W     DIFF. GMT: WEST 06 HOURS                                   ELEVATION ABOVE MSL:     FT.
SUPPORTING AGENCY: NSP
COMMENTS:

LOCATION: HUDSON WESC               COUNTY (    0):                                             UTM ZONE:
SITECODE: 511360002J01              SITE ADDR: HWY 12                                          UTM NORTHING:
AGENCY TYPE: PRIVATE                STATION TYPE (  0):                                        UTM EASTING:
LATITUDE:    D.    M.    S. N       AQCR (128): SOUTHEAST MINNESOTA-LA CROSSE                  ELEVATION ABOVE GROUND:     FT.
LONGITUDE:     D.    M.    S. W     DIFF. GMT: WEST 06 HOURS                                   ELEVATION ABOVE MSL:     FT.
SUPPORTING AGENCY: NSP
COMMENTS:
```

LOCATION: KENOSHA
SITECODE: 5115603001A01
AGENCY TYPE: EPA/ATMOS. SURV.
LATITUDE: 42 D. 35 M. 17 S. N
LONGITUDE: 087 D. 49 M. 13 S. W
SUPPORTING AGENCY: CITY HEALTH DEPARTMENT
COMMENTS:
COUNTY (1560): KENOSHA CO
SITE ADDR: MUNICIPAL BLDG 625 52ND ST
STATION TYPE (113): CENTER CITY - COMMERCIAL
AQCR (239): SOUTHEASTERN WISCONSIN
DIFF. GMT: WEST 06 HOURS
ITM ZONE: 16
ITM NORTHING: 4715177
ITM EASTING: 432694
ELEVATION ABOVE GROUND: 048 FT.
ELEVATION ABOVE MSL: 3403 FT.

LOCATION: KENOSHA
SITECODE: 5115603001A50
AGENCY TYPE: EPA/ATMOS. SURV.
LATITUDE: D. M. S.
LONGITUDE: D. M. S.
SUPPORTING AGENCY: CITY HEALTH DEPARTMENT
COMMENTS:
COUNTY ( ):
SITE ADDR: 625-52ND STREET- VOCATIONAL SCHOOL
STATION TYPE ( ):
AQCR (239): SOUTHEASTERN WISCONSIN
DIFF. GMT: WEST 06 HOURS
ITM ZONE:
ITM NORTHING:
ITM EASTING:
ELEVATION ABOVE GROUND: 10 FT.
ELEVATION ABOVE MSL: 533 FT.

LOCATION: KENOSHA
SITECODE: 5115603001F01
AGENCY TYPE: STATE
LATITUDE: D. M. S.
LONGITUDE: D. M. S.
SUPPORTING AGENCY: WISCONSIN DEPT OF NATURAL RESOURCES AIR POLLUTION CONTROL SEC
COMMENTS:
COUNTY (1560): KENOSHA CO
SITE ADDR: MUNICIPAL BUILDING 625 52ND ST
STATION TYPE (113): CENTER CITY - INDUSTRIAL
AQCR (239): SOUTHEASTERN WISCONSIN
DIFF. GMT: WEST 06 HOURS
ITM ZONE:
ITM NORTHING:
ITM EASTING:
ELEVATION ABOVE GROUND: 063 FT.
ELEVATION ABOVE MSL: 3453 FT.

LOCATION: KENOSHA
SITECODE: 5115603002F01
AGENCY TYPE: STATE
LATITUDE: D. M. S.
LONGITUDE: D. M. S.
SUPPORTING AGENCY: WISCONSIN DEPARTMENT OF NATURAL RESOURCES
COMMENTS:
COUNTY ( ):
SITE ADDR: 3322 ROOSEVELT ROAD ROOSEVELT SCHOOL
STATION TYPE ( ):
AQCR (239): SOUTHEASTERN WISCONSIN
DIFF. GMT: WEST 06 HOURS
ITM ZONE:
ITM NORTHING:
ITM EASTING:
ELEVATION ABOVE GROUND: 10 FT.
ELEVATION ABOVE MSL: 663 FT.

LOCATION: KENOSHA
SITECODE: 5115603003F01
AGENCY TYPE: STATE
LATITUDE: D. M. S.
LONGITUDE: D. M. S.
SUPPORTING AGENCY: WISCONSIN DEPARTMENT OF NATURAL RESOURCES
COMMENTS:
COUNTY ( ):
SITE ADDR: MUNICIPAL BUILDING 625-52ND STREET
STATION TYPE ( ):
AQCR (239): SOUTHEASTERN WISCONSIN
DIFF. GMT: WEST 06 HOURS
ITM ZONE:
ITM NORTHING:
ITM EASTING:
ELEVATION ABOVE GROUND: 43 FT.
ELEVATION ABOVE MSL: 5553 FT.

LOCATION: KENOSHA
SITECODE: 5115603004F01
AGENCY TYPE: STATE
LATITUDE: D. M. S.
LONGITUDE: D. M. S.
SUPPORTING AGENCY: WISCONSIN DEPARTMENT OF NATURAL RESOURCES
COMMENTS:
COUNTY ( ):
SITE ADDR: LINCOLN JUNIOR HIGH 6729-18TH AVENUE
STATION TYPE ( ):
AQCR (239): SOUTHEASTERN WISCONSIN
DIFF. GMT: WEST 06 HOURS
ITM ZONE:
ITM NORTHING:
ITM EASTING:
ELEVATION ABOVE GROUND: 43 FT.
ELEVATION ABOVE MSL: 450 FT.

LOCATION: KENOSHA
SITECODE: 5115603006F02
AGENCY TYPE: STATE
LATITUDE: D. M. S.
LONGITUDE: D. M. S.
SUPPORTING AGENCY: WISCONSIN DEPT OF NATURAL RESOURCES AIR POLLUTION CONTROL SEC
COMMENTS: AMERICAN BRASS IN VICINITY 6 BLOCKS NORTH
COUNTY (1560): KENOSHA CO
SITE ADDR: LINCOLN JR HIGH 6729 18TH AVE
STATION TYPE (113): CENTER CITY - INDUSTRIAL
AQCR (239): SOUTHEASTERN WISCONSIN
DIFF. GMT: WEST 06 HOURS
ITM ZONE:
ITM NORTHING:
ITM EASTING:
ELEVATION ABOVE GROUND: 043 FT.
ELEVATION ABOVE MSL: 3450 FT.

LOCATION: KENOSHA
SITECODE: 5115603009F01
AGENCY TYPE: STATE
LATITUDE: D. M. S.
LONGITUDE: D. M. S.
SUPPORTING AGENCY: WISCONSIN DEPARTMENT OF NATURAL RESOURCES
COMMENTS:
COUNTY ( ):
SITE ADDR: STREET DEPARTMENT 6415-35TH AVENUE
STATION TYPE ( ):
AQCR (239): SOUTHEASTERN WISCONSIN
DIFF. GMT: WEST 06 HOURS
ITM ZONE:
ITM NORTHING:
ITM EASTING:
ELEVATION ABOVE GROUND: 13 FT.
ELEVATION ABOVE MSL: 660 FT.

LOCATION: KENOSHA
SITECODE: 5115603009F02
AGENCY TYPE: STATE
LATITUDE: D. M. S.
LONGITUDE: D. M. S.
SUPPORTING AGENCY: WISCONSIN DEPT OF NATURAL RESOURCES AIR POLLUTION CONTROL SEC
COMMENTS: ARNSON FOUNDARY WITHIN 1 BLOCK EAST
COUNTY (1560): KENOSHA CO
SITE ADDR: STREET DEPT 6415 35TH AVE
STATION TYPE (113): CENTER CITY - INDUSTRIAL
AQCR (239): SOUTHEASTERN WISCONSIN
DIFF. GMT: WEST 06 HOURS
ITM ZONE:
ITM NORTHING:
ITM EASTING:
ELEVATION ABOVE GROUND: 030 FT.
ELEVATION ABOVE MSL: 0640 FT.

LOCATION: KENOSHA
SITECODE: 5115603006F01
AGENCY TYPE: STATE
LATITUDE: D. M. S.
LONGITUDE: D. M. S.
SUPPORTING AGENCY: WISCONSIN DEPARTMENT OF NATURAL RESOURCES
COMMENTS:
COUNTY ( ):
SITE ADDR: ST JOSEPHS 2401-69TH STREET
STATION TYPE ( ):
AQCR (239): SOUTHEASTERN WISCONSIN
DIFF. GMT: WEST 06 HOURS
ITM ZONE:
ITM NORTHING:
ITM EASTING:
ELEVATION ABOVE GROUND: 10 FT.
ELEVATION ABOVE MSL: 660 FT.

LOCATION: KENOSHA
SITECODE: 5115603006F02
AGENCY TYPE: STATE
LATITUDE: D. M. S.
LONGITUDE: D. M. S.
SUPPORTING AGENCY: WISCONSIN DEPT OF NATURAL RESOURCES AIR POLLUTION CONTROL SEC
COMMENTS: AMERICAN BRASS WITHIN 7 BLOCKS NE
COUNTY (1560): KENOSHA CO
SITE ADDR: ST JOSEPHS CHURCH 2401 69TH ST
STATION TYPE (113): CENTER CITY - INDUSTRIAL
AQCR (239): SOUTHEASTERN WISCONSIN
DIFF. GMT: WEST 06 HOURS
ITM ZONE:
ITM NORTHING:
ITM EASTING:
ELEVATION ABOVE GROUND: 053 FT.
ELEVATION ABOVE MSL: 0660 FT.

LOCATION: KENOSHA
SITECODE: 5115603007F01
AGENCY TYPE: STATE
LATITUDE: D. M. S.
LONGITUDE: D. M. S.
SUPPORTING AGENCY: WISCONSIN DEPARTMENT OF NATURAL RESOURCES
COMMENTS:
COUNTY ( ):
SITE ADDR: MEDICAL CENTER 6530 SHERIDAN ROAD
STATION TYPE ( ):
AQCR (239): SOUTHEASTERN WISCONSIN
DIFF. GMT: WEST 06 HOURS
ITM ZONE:
ITM NORTHING:
ITM EASTING:
ELEVATION ABOVE GROUND: 33 FT.
ELEVATION ABOVE MSL: 630 FT.

LOCATION: KENOSHA
SITECODE: 5115603007F05
AGENCY TYPE: STATE
LATITUDE: D. M. S.
LONGITUDE: D. M. S.
SUPPORTING AGENCY: WISCONSIN DEPT OF NATURAL RESOURCES AIR POLLUTION CONTROL SEC
COMMENTS: AMERICAN BRASS
COUNTY (1560): KENOSHA CO
SITE ADDR: MEDICAL CENTER 6530 SHERIDAN ROAD
STATION TYPE (113): CENTER CITY - INDUSTRIAL
AQCR (239): SOUTHEASTERN WISCONSIN
DIFF. GMT: WEST 06 HOURS
ITM ZONE:
ITM NORTHING:
ITM EASTING:
ELEVATION ABOVE GROUND: 020 FT.
ELEVATION ABOVE MSL: 0630 FT.

WISCONSIN

LOCATION: KENOSHA
SITECODE: 511540008F01
AGENCY TYPE: STATE
LATITUDE: D. M. S.
LONGITUDE: D. M. S.
SUPPORTING AGENCY: WISCONSIN DEPARTMENT OF NATURAL RESOURCES
COMMENTS:

COUNTY ( ):
SITE ADDR: SOUTHPORT LUMBER 6203-28TH AVENUE
STATION TYPE ( ):
AQCR (239): SOUTHEASTERN WISCONSIN
DIFF. GMT: WEST 06 HOURS

ITM ZONE:
ITM NORTHING:
ITM EASTING:
ELEVATION ABOVE GROUND: 25 FT.
ELEVATION ABOVE MSL: 635 FT.

LOCATION: KENOSHA
SITECODE: 511540008F02
AGENCY TYPE: STATE
LATITUDE: D. M. S.
LONGITUDE: D. M. S.
SUPPORTING AGENCY: WISCONSIN DEPT OF NATURAL RESOURCES AIR POLLUTION CONTROL SEC
COMMENTS: AMERICAN MOTORS-3 BLOCKS NORTH

COUNTY (15603): KENOSHA CO
SITE ADDR: SOUTHPORT LUMBER 6203 28TH AVE
STATION TYPE (113): CENTER CITY - INDUSTRIAL
AQCR (239): SOUTHEASTERN WISCONSIN
DIFF. GMT: WEST 06 HOURS

ITM ZONE:
ITM NORTHING:
ITM EASTING:
ELEVATION ABOVE GROUND: 025 FT.
ELEVATION ABOVE MSL: 0635 FT.

LOCATION: KENOSHA
SITECODE: 511540009F01
AGENCY TYPE: STATE
LATITUDE: D. M. S.
LONGITUDE: D. M. S.
SUPPORTING AGENCY: WISCONSIN DEPARTMENT OF NATURAL RESOURCES
COMMENTS:

COUNTY ( ):
SITE ADDR: SCH ADMIN OFFICE 62ND STREET
STATION TYPE ( ):
AQCR (239): SOUTHEASTERN WISCONSIN
DIFF. GMT: WEST 06 HOURS

ITM ZONE:
ITM NORTHING:
ITM EASTING:
ELEVATION ABOVE GROUND: 03 FT.
ELEVATION ABOVE MSL: 660 FT.

LOCATION: KENOSHA
SITECODE: 511540009F02
AGENCY TYPE: STATE
LATITUDE: D. M. S.
LONGITUDE: D. M. S.
SUPPORTING AGENCY: WISCONSIN DEPT OF NATURAL RESOURCES AIR POLLUTION CONTROL SEC
COMMENTS: AMERICAN BRASS 2 BLOCKS SSE

COUNTY (15603): KENOSHA CO
SITE ADDR: SCHOOL ADMINISTRATION OFFICE 62ND STREET
STATION TYPE (113): CENTER CITY - INDUSTRIAL
AQCR (239): SOUTHEASTERN WISCONSIN
DIFF. GMT: WEST 06 HOURS

ITM ZONE:
ITM NORTHING:
ITM EASTING:
ELEVATION ABOVE GROUND: 063 FT.
ELEVATION ABOVE MSL: 0660 FT.

LOCATION: KENOSHA
SITECODE: 511540010F01
AGENCY TYPE: STATE
LATITUDE: D. M. S.
LONGITUDE: D. M. S.
SUPPORTING AGENCY: WISCONSIN DEPARTMENT OF NATURAL RESOURCES
COMMENTS:

COUNTY ( ):
SITE ADDR: 2204 ROOSEVELT ROAD
STATION TYPE ( ):
AQCR (239): SOUTHEASTERN WISCONSIN
DIFF. GMT: WEST 06 HOURS

ITM ZONE:
ITM NORTHING:
ITM EASTING:
ELEVATION ABOVE GROUND: 03 FT.
ELEVATION ABOVE MSL: 650 FT.

LOCATION: KENOSHA
SITECODE: 511540010F02
AGENCY TYPE: STATE
LATITUDE: D. M. S.
LONGITUDE: D. M. S.
SUPPORTING AGENCY: WISCONSIN DEPT OF NATURAL RESOURCES AIR POLLUTION CONTROL SEC
COMMENTS: AMERICAN BRASS-EAST

COUNTY (15603): KENOSHA CO
SITE ADDR: 2204 ROOSEVELT RD
STATION TYPE (113): CENTER CITY - COMMERCIAL
AQCR (239): SOUTHEASTERN WISCONSIN
DIFF. GMT: WEST 06 HOURS

ITM ZONE:
ITM NORTHING:
ITM EASTING:
ELEVATION ABOVE GROUND: 063 FT.
ELEVATION ABOVE MSL: 0650 FT.

LOCATION: KENOSHA
SITECODE: 511540011F01
AGENCY TYPE: STATE
LATITUDE: D. M. S.
LONGITUDE: D. M. S.
SUPPORTING AGENCY: WISCONSIN DEPT NATURAL RESOURCES
COMMENTS:

COUNTY (15603): KENOSHA CO
SITE ADDR: 2219 56TH STREET
STATION TYPE (001):
AQCR (239): SOUTHEASTERN WISCONSIN
DIFF. GMT: WEST 06 HOURS

ITM ZONE:
ITM NORTHING:
ITM EASTING:
ELEVATION ABOVE GROUND: 315 FT.
ELEVATION ABOVE MSL: 3650 FT.

LOCATION: KENOSHA
SITECODE: 511540111F05
AGENCY TYPE: STATE
LATITUDE: D. M. S.
LONGITUDE: D. M. S.
SUPPORTING AGENCY: WISCONSIN DEPT OF NATURAL RESOURCES AIR POLLUTION CONTROL SEC
COMMENTS: AMERICAN MOTORS-WEST

COUNTY (15603): KENOSHA CO
SITE ADDR: OUTLOTS KETTLKUNST 2219 56TH ST
STATION TYPE (113): CENTER CITY - INDUSTRIAL
AQCR (239): SOUTHEASTERN WISCONSIN
DIFF. GMT: WEST 06 HOURS

ITM ZONE:
ITM NORTHING:
ITM EASTING:
ELEVATION ABOVE GROUND: 315 FT.
ELEVATION ABOVE MSL: 3650 FT.

LOCATION: KENOSHA
SITECODE: 511540012F01
AGENCY TYPE: STATE
LATITUDE: D. M. S.
LONGITUDE: D. M. S.
SUPPORTING AGENCY: WISCONSIN DEPT OF NATURAL RESOURCES
COMMENTS:

COUNTY (15603): KENOSHA CO
SITE ADDR: 2401 60TH STREET
STATION TYPE (001):
AQCR (239): SOUTHEASTERN WISCONSIN
DIFF. GMT: WEST 06 HOURS

ITM ZONE:
ITM NORTHING:
ITM EASTING:
ELEVATION ABOVE GROUND: 330 FT.
ELEVATION ABOVE MSL: 3650 FT.

LOCATION: KENOSHA
SITECODE: 511540012F02
AGENCY TYPE: STATE
LATITUDE: D. M. S.
LONGITUDE: D. M. S.
SUPPORTING AGENCY: WISCONSIN DEPT OF NATURAL RESOURCES AIR POLLUTION CONTROL SEC
COMMENTS: AMERICAN MOTORS WEST 2 BLOCKS

COUNTY (15603): KENOSHA CO
SITE ADDR: ANDREAS DIST SHOP 2401 60TH ST
STATION TYPE (113): CENTER CITY - INDUSTRIAL
AQCR (239): SOUTHEASTERN WISCONSIN
DIFF. GMT: WEST 06 HOURS

ITM ZONE:
ITM NORTHING:
ITM EASTING:
ELEVATION ABOVE GROUND: 330 FT.
ELEVATION ABOVE MSL: 3650 FT.

LOCATION: KENOSHA
SITECODE: 511540013F01
AGENCY TYPE: STATE
LATITUDE: 42 D. 35 M. 17 S. N
LONGITUDE: 087 D. 19 M. 13 S. W
SUPPORTING AGENCY: WISCONSIN DEPT OF NATURAL RESOURCES AIR POLLUTION CONTROL SEC
COMMENTS: SEVERAL INDUSTRIES IN VICINITY

COUNTY (15603): KENOSHA CO
SITE ADDR: FIRST CONGREGATIONAL CHURCH 5936 8TH AVE
STATION TYPE (131): CENTER CITY - COMMERCIAL
AQCR (239): SOUTHEASTERN WISCONSIN
DIFF. GMT: WEST 06 HOURS

ITM ZONE: 16
ITM NORTHING: 4716903
ITM EASTING: 673721
ELEVATION ABOVE GROUND: 313 FT.
ELEVATION ABOVE MSL: 3650 FT.

LOCATION: KENOSHA
SITECODE: 511540014F01
AGENCY TYPE: STATE
LATITUDE: 42 D. 35 M. 17 S. N
LONGITUDE: 087 D. 49 M. 13 S. W
SUPPORTING AGENCY: WISCONSIN DEPT OF NATURAL RESOURCES AIR POLLUTION CONTROL SEC
COMMENTS:

COUNTY (15603): KENOSHA CO
SITE ADDR: JOHN BULLEN JR HI 2836 N PERSHING BLVD
STATION TYPE (121): CENTER CITY - RESIDENTIAL
AQCR (239): SOUTHEASTERN WISCONSIN
DIFF. GMT: WEST 06 HOURS

ITM ZONE: 16
ITM NORTHING: 4715177
ITM EASTING: 673994
ELEVATION ABOVE GROUND: 313 FT.
ELEVATION ABOVE MSL: 3650 FT.

LOCATION: LA CROSSE
SITECODE: 511661331553
AGENCY TYPE: SPA/ATMOS. SURV.
LATITUDE: D. M. S.
LONGITUDE: D. M. S.
SUPPORTING AGENCY: CITY HEALTH DEPARTMENT
COMMENTS:

COUNTY ( ):
SITE ADDR: FIRE STATION NO 2 MONITOR # NONE
STATION TYPE ( ):
AQCR (239): SOUTHEAST MINNESOTA-LA CROSSE
DIFF. GMT: WEST 06 HOURS

ITM ZONE:
ITM NORTHING:
ITM EASTING:
ELEVATION ABOVE GROUND: FT.
ELEVATION ABOVE MSL: FT.

LOCATION: LA CROSSE
SITECODE: 5118600301
AGENCY TYPE: STATE
LATITUDE: D. M. S.
LONGITUDE: D. M. S.
SUPPORTING AGENCY: CITY HEALTH DEPARTMENT
COMMENTS:

COUNTY (0): 0
SITE ADDR: KING STATION NO 2 MONITOR W ROSS
STATION TYPE ( ):
AQCR (126): SOUTHEAST MINNESOTA-LA CROSSE
DIFF. GMT: WEST 06 HOURS

UTM ZONE:
UTM NORTHING:
UTM EASTING:
ELEVATION ABOVE GROUND: FT.
ELEVATION ABOVE MSL: FT.

LOCATION: LA CROSSE
SITECODE: 5118600302
AGENCY TYPE: STATE
LATITUDE: D. M. S.
LONGITUDE: D. M. S.
SUPPORTING AGENCY: WISCONSIN DEPT OF NATURAL RESOURCES AIR POLLUTION CONTROL SEC
COMMENTS:

COUNTY (0600): LA CROSSE CO
SITE ADDR: JEFFERSON SCH ST JAMES & CALEDONIA STS
STATION TYPE (123): CENTER CITY - INDUSTRIAL
AQCR (126): SOUTHEAST MINNESOTA-LA CROSSE
DIFF. GMT: WEST 06 HOURS

UTM ZONE:
UTM NORTHING:
UTM EASTING:
ELEVATION ABOVE GROUND: 013 FT.
ELEVATION ABOVE MSL: 0680 FT.

LOCATION: LA CROSSE
SITECODE: 5118600303
AGENCY TYPE: STATE
LATITUDE: D. M. S.
LONGITUDE: D. M. S.
SUPPORTING AGENCY: WISCONSIN DEPT OF NATURAL RESOURCES AIR POLLUTION CONTROL SEC
COMMENTS:

COUNTY (0600): LA CROSSE CO
SITE ADDR: O'KEEFE HALL 17TH & VINE STS
STATION TYPE (113): CENTER CITY - COMMERCIAL
AQCR (126): SOUTHEAST MINNESOTA-LA CROSSE
DIFF. GMT: WEST 06 HOURS

UTM ZONE:
UTM NORTHING:
UTM EASTING:
ELEVATION ABOVE GROUND: 056 FT.
ELEVATION ABOVE MSL: 0736 FT.

LOCATION: LA CROSSE
SITECODE: 5118600304
AGENCY TYPE: STATE
LATITUDE: D. M. S.
LONGITUDE: D. M. S.
SUPPORTING AGENCY: WISCONSIN DEPT OF NATURAL RESOURCES AIR POLLUTION CONTROL SEC
COMMENTS:

COUNTY (0600): LA CROSSE CO
SITE ADDR: 1550 HAGEN RD
STATION TYPE (122): CENTER CITY - RESIDENTIAL
AQCR (126): SOUTHEAST MINNESOTA-LA CROSSE
DIFF. GMT: WEST 06 HOURS

UTM ZONE:
UTM NORTHING:
UTM EASTING:
ELEVATION ABOVE GROUND: 020 FT.
ELEVATION ABOVE MSL: 0820 FT.

LOCATION: LA CROSSE
SITECODE: 5118600305
AGENCY TYPE: STATE
LATITUDE: D. M. S.
LONGITUDE: D. M. S.
SUPPORTING AGENCY: WISCONSIN DEPT NATURAL RESOURCES AIR POLLUTION CONTROL SEC
COMMENTS:

COUNTY (0600): LA CROSSE CO
SITE ADDR: AMERICAN 6TH & VINE STS
STATION TYPE (113): CENTER CITY - COMMERCIAL
AQCR (126): SOUTHEAST MINNESOTA-LA CROSSE
DIFF. GMT: WEST 06 HOURS

UTM ZONE:
UTM NORTHING:
UTM EASTING:
ELEVATION ABOVE GROUND: 043 FT.
ELEVATION ABOVE MSL: 0843 FT.

LOCATION: LA CROSSE
SITECODE: 5118600306
AGENCY TYPE: STATE
LATITUDE: D. M. S.
LONGITUDE: D. M. S.
SUPPORTING AGENCY: WISCONSIN DEPT OF NATURAL RESOURCES AIR POLLUTION CONTROL SEC
COMMENTS:

COUNTY (0600): LA CROSSE CO
SITE ADDR: VETERANS COLLEGE 9TH & MISSISSIPPI
STATION TYPE (122): CENTER CITY - RESIDENTIAL
AQCR (126): SOUTHEAST MINNESOTA-LA CROSSE
DIFF. GMT: WEST 06 HOURS

UTM ZONE:
UTM NORTHING:
UTM EASTING:
ELEVATION ABOVE GROUND: 040 FT.
ELEVATION ABOVE MSL: 0710 FT.

LOCATION: LA CROSSE
SITECODE: 5118600307
AGENCY TYPE: STATE
LATITUDE: D. M. S.
LONGITUDE: D. M. S.
SUPPORTING AGENCY: WISCONSIN DEPT NATURAL RESOURCES AIR POLLUTION CONTROL SEC
COMMENTS:

COUNTY (0600): LA CROSSE CO
SITE ADDR: ISLAND & PROSPECT
STATION TYPE (113): CENTER CITY - INDUSTRIAL
AQCR (126): SOUTHEAST MINNESOTA-LA CROSSE
DIFF. GMT: WEST 06 HOURS

UTM ZONE:
UTM NORTHING:
UTM EASTING:
ELEVATION ABOVE GROUND: 072 FT.
ELEVATION ABOVE MSL: 0720 FT.

LOCATION: MADISON
SITECODE: 5118600301
AGENCY TYPE: PROFSTMNL. SERV.
LATITUDE: 43 D. 04 M. 30 S. N
LONGITUDE: 089 D. 22 M. 30 S. W
SUPPORTING AGENCY: CITY DEPARTMENT OF PUBLIC HEALTH
COMMENTS:

COUNTY (0680): DANE CO
SITE ADDR: CITY-COUNTY BUILDING 202 MONONA AVENUE
STATION TYPE (113): CENTER CITY - COMMERCIAL
AQCR (260): SOUTHERN WISCONSIN
DIFF. GMT: WEST 06 HOURS

UTM ZONE: 16
UTM NORTHING: 4771660
UTM EASTING: 306665
ELEVATION ABOVE GROUND: 015 FT.
ELEVATION ABOVE MSL: 0890 FT.

LOCATION: MADISON
SITECODE: 5118600302
AGENCY TYPE: STATE
LATITUDE: D. M. S.
LONGITUDE: D. M. S.
SUPPORTING AGENCY: WISCONSIN DEPT OF NATURAL RESOURCES AIR POLLUTION CONTROL SEC
COMMENTS:

COUNTY (0680): DANE CO
SITE ADDR: CITY COUNTY BLDG 210 MONONA AVE
STATION TYPE (113): CENTER CITY - COMMERCIAL
AQCR (260): SOUTHERN WISCONSIN
DIFF. GMT: WEST 06 HOURS

UTM ZONE:
UTM NORTHING:
UTM EASTING:
ELEVATION ABOVE GROUND: 020 FT.
ELEVATION ABOVE MSL: 0880 FT.

LOCATION: MADISON
SITECODE: 5118600303
AGENCY TYPE: STATE
LATITUDE: D. M. S.
LONGITUDE: D. M. S.
SUPPORTING AGENCY: WISCONSIN DEPARTMENT OF NATURAL RESOURCES
COMMENTS:

COUNTY (0): 0
SITE ADDR: OLBRICH PARK GREENHOUSE ROOF
STATION TYPE ( ):
AQCR (260): SOUTHERN WISCONSIN
DIFF. GMT: WEST 06 HOURS

UTM ZONE:
UTM NORTHING:
UTM EASTING:
ELEVATION ABOVE GROUND: 20 FT.
ELEVATION ABOVE MSL: 880 FT.

LOCATION: MADISON
SITECODE: 5118600304
AGENCY TYPE: STATE
LATITUDE: D. M. S.
LONGITUDE: D. M. S.
SUPPORTING AGENCY: WISCONSIN DEPT OF NATURAL RESOURCES AIR POLLUTION CONTROL SEC
COMMENTS: CONSOLIDATED ASPHALT & MADISON 5.10 WITHIN 2 BLOCKS NORTH OF SITE,NEIGHBORHOOD

COUNTY (0680): DANE CO
SITE ADDR: OLBRICH PARK 3300 ATWOOD AVE
STATION TYPE (123): CENTER CITY - RESIDENTIAL
AQCR (260): SOUTHERN WISCONSIN
DIFF. GMT: WEST 06 HOURS

UTM ZONE:
UTM NORTHING:
UTM EASTING:
ELEVATION ABOVE GROUND: 020 FT.
ELEVATION ABOVE MSL: 0880 FT.

LOCATION: MADISON
SITECODE: 5118600305
AGENCY TYPE: STATE
LATITUDE: D. M. S.
LONGITUDE: D. M. S.
SUPPORTING AGENCY: WISCONSIN DEPARTMENT OF NATURAL RESOURCES
COMMENTS:

COUNTY (0): 0
SITE ADDR: UNIT WELL #7 1709 SHERMAN AVENUE
STATION TYPE ( ):
AQCR (260): SOUTHERN WISCONSIN
DIFF. GMT: WEST 06 HOURS

UTM ZONE:
UTM NORTHING:
UTM EASTING:
ELEVATION ABOVE GROUND: 20 FT.
ELEVATION ABOVE MSL: 880 FT.

LOCATION: MADISON
SITECODE: 5118600306
AGENCY TYPE: STATE
LATITUDE: D. M. S.
LONGITUDE: D. M. S.
SUPPORTING AGENCY: WISCONSIN DEPT OF NATURAL RESOURCES AIR POLLUTION CONTROL SEC
COMMENTS: COAL FIRED BOILER (C.N.) WITHIN 4 BLOCK SOUTH

COUNTY (0680): DANE CO
SITE ADDR: UNIT WELL #7 1709 SHERMAN AVE
STATION TYPE (113): CENTER CITY - INDUSTRIAL
AQCR (260): SOUTHERN WISCONSIN
DIFF. GMT: WEST 06 HOURS

UTM ZONE:
UTM NORTHING:
UTM EASTING:
ELEVATION ABOVE GROUND: 020 FT.
ELEVATION ABOVE MSL: 0880 FT.

WISCONSIN

LOCATION: MADISON
SITECODE: 511860004F01
AGENCY TYPE: STATE
LATITUDE: D. M. S.
LONGITUDE: D. M. S.
SUPPORTING AGENCY: WISCONSIN DEPT OF NATURAL RESOURCES AIR POLLUTION CONTROL SEC
COMMENTS:
COUNTY (0680): DANE CO
SITE ADDR: FIRE STATION #3 1217 WILLIAMSON ST
STATION TYPE (13): CENTER CITY - COMMERCIAL
AQCR (240): SOUTHERN WISCONSIN
DIFF. GMT: WEST 06 HOURS
UTM ZONE:
UTM NORTHING:
UTM EASTING:
ELEVATION ABOVE GROUND: 030 FT.
ELEVATION ABOVE MSL: 0890 FT.

LOCATION: MADISON
SITECODE: 511860005F01
AGENCY TYPE: STATE
LATITUDE: D. M. S.
LONGITUDE: D. M. S.
SUPPORTING AGENCY: WISCONSIN DEPT OF NATURAL RESOURCES AIR POLLUTION CONTROL SEC
COMMENTS:
COUNTY (0680): DANE CO
SITE ADDR: U WISCONSIN STORES 29 N CHARTER ST
STATION TYPE (13): CENTER CITY - COMMERCIAL
AQCR (240): SOUTHERN WISCONSIN
DIFF. GMT: WEST 06 HOURS
UTM ZONE:
UTM NORTHING:
UTM EASTING:
ELEVATION ABOVE GROUND: 020 FT.
ELEVATION ABOVE MSL: 0880 FT.

LOCATION: MADISON
SITECODE: 511860006F01
AGENCY TYPE: STATE
LATITUDE: D. M. S.
LONGITUDE: D. M. S.
SUPPORTING AGENCY: WISCONSIN DEPARTMENT OF NATURAL RESOURCES
COMMENTS:
COUNTY ( ):
SITE ADDR: LOWELL ELEMENTARY SCH 410 MAPLE
STATION TYPE ( ):
AQCR (240): SOUTHERN WISCONSIN
DIFF. GMT: WEST 06 HOURS
UTM ZONE:
UTM NORTHING:
UTM EASTING:
ELEVATION ABOVE GROUND: 30 FT.
ELEVATION ABOVE MSL: 890 FT.

LOCATION: MADISON
SITECODE: 511860006F05
AGENCY TYPE: STATE
LATITUDE: D. M. S.
LONGITUDE: D. M. S.
SUPPORTING AGENCY: WISCONSIN DEPT OF NATURAL RESOURCES AIR POLLUTION CONTROL SEC
COMMENTS:
COUNTY (0680): DANE CO
SITE ADDR: LOWELL ELEMENTARY SCHOOL 410 MAPLE AVE
STATION TYPE (12): CENTER CITY - RESIDENTIAL
AQCR (240): SOUTHERN WISCONSIN
DIFF. GMT: WEST 06 HOURS
UTM ZONE:
UTM NORTHING:
UTM EASTING:
ELEVATION ABOVE GROUND: 030 FT.
ELEVATION ABOVE MSL: 0890 FT.

LOCATION: MADISON
SITECODE: 511860007F01
AGENCY TYPE: STATE
LATITUDE: D. M. S.
LONGITUDE: D. M. S.
SUPPORTING AGENCY: WISCONSIN DEPARTMENT OF NATURAL RESOURCES
COMMENTS:
COUNTY ( ):
SITE ADDR: 4 & T COLLEGE 2125 COMMERCIAL AVENUE
STATION TYPE ( ):
AQCR (240): SOUTHERN WISCONSIN
DIFF. GMT: WEST 06 HOURS
UTM ZONE:
UTM NORTHING:
UTM EASTING:
ELEVATION ABOVE GROUND: 20 FT.
ELEVATION ABOVE MSL: 880 FT.

LOCATION: MADISON
SITECODE: 511860008F01
AGENCY TYPE: STATE
LATITUDE: D. M. S.
LONGITUDE: D. M. S.
SUPPORTING AGENCY: WISCONSIN DEPARTMENT OF NATURAL RESOURCES
COMMENTS:
COUNTY ( ):
SITE ADDR: 4 & T COLLEGE 2125 COMMERCIAL AVENUE
STATION TYPE ( ):
AQCR (240): SOUTHERN WISCONSIN
DIFF. GMT: WEST 06 HOURS
UTM ZONE:
UTM NORTHING:
UTM EASTING:
ELEVATION ABOVE GROUND: 30 FT.
ELEVATION ABOVE MSL: 890 FT.

LOCATION: MADISON
SITECODE: 511860009F02
AGENCY TYPE: STATE
LATITUDE: D. M. S.
LONGITUDE: D. M. S.
SUPPORTING AGENCY: WISCONSIN DEPT OF NATURAL RESOURCES AIR POLLUTION CONTROL SEC
COMMENTS: RAILROAD AND PACKING PLANT IN VICINITY
COUNTY (0680): DANE CO
SITE ADDR: MADISON TECH COLL 2125 COMMERCIAL AVE
STATION TYPE (11): CENTER CITY - INDUSTRIAL
AQCR (240): SOUTHERN WISCONSIN
DIFF. GMT: WEST 06 HOURS
UTM ZONE:
UTM NORTHING:
UTM EASTING:
ELEVATION ABOVE GROUND: 030 FT.
ELEVATION ABOVE MSL: 0890 FT.

LOCATION: MADISON
SITECODE: 511860009F01
AGENCY TYPE: STATE
LATITUDE: D. M. S.
LONGITUDE: D. M. S.
SUPPORTING AGENCY: WISCONSIN DEPT OF NATURAL RESOURCES AIR POLLUTION CONTROL SEC
COMMENTS:
COUNTY (0680): DANE CO
SITE ADDR: WATER RESERVOIR 622 E DAYTON AVE
STATION TYPE (12): CENTER CITY - RESIDENTIAL
AQCR (240): SOUTHERN WISCONSIN
DIFF. GMT: WEST 06 HOURS
UTM ZONE:
UTM NORTHING:
UTM EASTING:
ELEVATION ABOVE GROUND: 020 FT.
ELEVATION ABOVE MSL: 0880 FT.

LOCATION: MADISON
SITECODE: 511860010F01
AGENCY TYPE: STATE
LATITUDE: D. M. S.
LONGITUDE: D. M. S.
SUPPORTING AGENCY: INST FOR ENVIRONMENTAL STUDIES UNIV OF WISC
COMMENTS:
COUNTY (0680): DANE CO
SITE ADDR: HORTICULTURE BLDG. U.W. CAMPUS
STATION TYPE (13): CENTER CITY - COMMERCIAL
AQCR (240): SOUTHERN WISCONSIN
DIFF. GMT: WEST 06 HOURS
UTM ZONE:
UTM NORTHING:
UTM EASTING:
ELEVATION ABOVE GROUND: 030 FT.
ELEVATION ABOVE MSL: 0890 FT.

LOCATION: MADISON
SITECODE: 511860011H04
AGENCY TYPE: CITY
LATITUDE: D. M. S.
LONGITUDE: D. M. S.
SUPPORTING AGENCY: WISCONSIN DEPT OF NATURAL RESOURCES - AIR POLLUTION CONTROL
COMMENTS: ONE BLOCK FROM FOUR LAKES CORP., 641 W. MAIN ST.
COUNTY (0680): DANE CO
SITE ADDR: 136 PROUDFIT ST
STATION TYPE (13): CENTER CITY - COMMERCIAL
AQCR (240): SOUTHERN WISCONSIN
DIFF. GMT: WEST 06 HOURS
UTM ZONE:
UTM NORTHING:
UTM EASTING:
ELEVATION ABOVE GROUND: FT.
ELEVATION ABOVE MSL: FT.

LOCATION: MANITOWOC
SITECODE: 511980001F01
AGENCY TYPE: STATE
LATITUDE: D. M. S.
LONGITUDE: D. M. S.
SUPPORTING AGENCY: WISCONSIN DEPT OF NATURAL RESOURCES AIR POLLUTION CONTROL SEC
COMMENTS:
COUNTY (1900): MANITOWOC CO
SITE ADDR: CITY HALL 917 FRANKLIN
STATION TYPE (13): CENTER CITY - COMMERCIAL
AQCR (237): LAKE MICHIGAN
DIFF. GMT: WEST 06 HOURS
UTM ZONE:
UTM NORTHING:
UTM EASTING:
ELEVATION ABOVE GROUND: 035 FT.
ELEVATION ABOVE MSL: 0630 FT.

LOCATION: MANITOWOC
SITECODE: 511880002F05
AGENCY TYPE: STATE
LATITUDE: D. M. S.
LONGITUDE: D. M. S.
SUPPORTING AGENCY: WISCONSIN DEPT OF NATURAL RESOURCES AIR POLLUTION CONTROL SEC
COMMENTS: PORTLAND CEMENT FACTORY IN RIVER VALLEY BELOW SITE
COUNTY (1900): MANITOWOC CO
SITE ADDR: MCKINLEY SCHOOL N 10TH & HURON
STATION TYPE (12): CENTER CITY - RESIDENTIAL
AQCR (237): LAKE MICHIGAN
DIFF. GMT: WEST 06 HOURS
UTM ZONE:
UTM NORTHING:
UTM EASTING:
ELEVATION ABOVE GROUND: 070 FT.
ELEVATION ABOVE MSL: 0665 FT.

LOCATION: MANITOWOC
SITECODE: 511880003F05
AGENCY TYPE: STATE
LATITUDE: D. M. S.
LONGITUDE: D. M. S.
SUPPORTING AGENCY: WISCONSIN DEPT OF NATURAL RESOURCES AIR POLLUTION CONTROL SEC
COMMENTS:
COUNTY (1900): MANITOWOC CO
SITE ADDR: WHITEHOUSE MILK CO N 18TH ST
STATION TYPE (11): CENTER CITY - INDUSTRIAL
AQCR (237): LAKE MICHIGAN
DIFF. GMT: WEST 06 HOURS
UTM ZONE:
UTM NORTHING:
UTM EASTING:
ELEVATION ABOVE GROUND: 035 FT.
ELEVATION ABOVE MSL: 0603 FT.

LOCATION: MANITOWOC
SITECODE: 511880004F05
AGENCY TYPE: STATE
LATITUDE: D. M. S.
LONGITUDE: D. M. S.
SUPPORTING AGENCY: WISCONSIN DEPT OF NATURAL RESOURCES AIR POLLUTION CONTROL SEC
COMMENTS:
COUNTY (1900): MANITOWOC CO
SITE ADDR: COUNTY NORMAL SCH N 18TH E MICHIGAN AVE
STATION TYPE (12): CENTER CITY - RESIDENTIAL
AQCR (237): LAKE MICHIGAN
DIFF. GMT: WEST 06 HOURS
UTM ZONE:
UTM NORTHING:
UTM EASTING:
ELEVATION ABOVE GROUND: 025 FT.
ELEVATION ABOVE MSL: 0655 FT.

LOCATION: MANITOWOC
SITECODE: 511880005F01
AGENCY TYPE: STATE
LATITUDE: 44 D. 05 M. 12 S. N
LONGITUDE: 087 D. 39 M. 42 S. W
SUPPORTING AGENCY: WISCONSIN DEPARTMENT OF NATURAL RESOURCES
COMMENTS: ROOF UNIV OF WIS CENTER
COUNTY (1900): MANITOWOC CO
SITE ADDR: 705 VIEBAHN STREET
STATION TYPE (22): SUBURBAN - RESIDENTIAL
AQCR (237): LAKE MICHIGAN
DIFF. GMT: WEST 06 HOURS
UTM ZONE: 16
UTM NORTHING: 4881489
UTM EASTING: 447028
ELEVATION ABOVE GROUND: 025 FT.
ELEVATION ABOVE MSL: 0620 FT.

LOCATION: MARATHON COUNTY
SITECODE: 511920001F02
AGENCY TYPE: STATE
LATITUDE: D. M. S.
LONGITUDE: D. M. S.
SUPPORTING AGENCY: WISCONSIN DEPT OF NATURAL RESOURCES - AIR POLLUTION CONTROL
COMMENTS: WAUSAU PAPERS SCHOOL BUILDING
COUNTY (1920): MARATHON CO
SITE ADDR: WAUSAU PAPERS (BROKAW)
STATION TYPE (21): SUBURBAN - INDUSTRIAL
AQCR (238): NORTH CENTRAL WISCONSIN
DIFF. GMT: WEST 06 HOURS
UTM ZONE:
UTM NORTHING:
UTM EASTING:
ELEVATION ABOVE GROUND: FT.
ELEVATION ABOVE MSL: FT.

LOCATION: MARATHON COUNTY
SITECODE: 511920002F02
AGENCY TYPE: STATE
LATITUDE: D. M. S.
LONGITUDE: D. M. S.
SUPPORTING AGENCY: WISCONSIN DEPT OF NATURAL RESOURCES - AIR POLLUTION CONTROL
COMMENTS: SAINT MARKS SCHOOL
COUNTY (1920): MARATHON CO
SITE ADDR: MILITARY ROAD (ROTHSCHILD)
STATION TYPE (21): SUBURBAN - INDUSTRIAL
AQCR (238): NORTH CENTRAL WISCONSIN
DIFF. GMT: WEST 06 HOURS
UTM ZONE:
UTM NORTHING:
UTM EASTING:
ELEVATION ABOVE GROUND: FT.
ELEVATION ABOVE MSL: FT.

LOCATION: MARATHON COUNTY
SITECODE: 511920003J02
AGENCY TYPE: PRIVATE
LATITUDE: D. M. S.
LONGITUDE: D. M. S.
SUPPORTING AGENCY: WISCONSIN DEPT OF NATURAL RESOURCES - AIR POLLUTION CONTROL
COMMENTS: SITE 400 FT SOUTH OF THE MOSINEE RANGERS TOWER OFF OF RANGER ROAD
COUNTY (1920): MARATHON CO
SITE ADDR: 1 BLOCK SO OF RANGER ROAD (MOSINEE)
STATION TYPE (21): SUBURBAN - INDUSTRIAL
AQCR (238): NORTH CENTRAL WISCONSIN
DIFF. GMT: WEST 06 HOURS
UTM ZONE:
UTM NORTHING:
UTM EASTING:
ELEVATION ABOVE GROUND: 014 FT.
ELEVATION ABOVE MSL: 1195 FT.

LOCATION: MARATHON COUNTY
SITECODE: 511920004J02
AGENCY TYPE: PRIVATE
LATITUDE: D. M. S.
LONGITUDE: D. M. S.
SUPPORTING AGENCY: WISCONSIN DEPT OF NATURAL RESOURCES - AIR POLLUTION CONTROL
COMMENTS: ON THE ROOF OF MOSINEE PAPERS NO. 1 HYDRO, LOCATED 1000 FEET WEST OF THE MILL
COUNTY (1920): MARATHON CO
SITE ADDR: MOSINEE HYDROPLANT #1 HYDRO (MOSINEE)
STATION TYPE (21): SUBURBAN - INDUSTRIAL
AQCR (238): NORTH CENTRAL WISCONSIN
DIFF. GMT: WEST 06 HOURS
UTM ZONE:
UTM NORTHING:
UTM EASTING:
ELEVATION ABOVE GROUND: 043 FT.
ELEVATION ABOVE MSL: 1171 FT.

LOCATION: MARSHFIELD
SITECODE: 512000001F01
AGENCY TYPE: STATE
LATITUDE: 44 D. 40 M. 00 S. N
LONGITUDE: 090 D. 11 M. 00 S. W
SUPPORTING AGENCY: WISCONSIN DEPT OF NATURAL RESOURCES AIR POLLUTION CONTROL SEC
COMMENTS:
COUNTY (4060): WOOD CO
SITE ADDR: U W MARSHFIELD CENTER 2000 W 5TH ST
STATION TYPE (12): CENTER CITY - RESIDENTIAL
AQCR (238): NORTH CENTRAL WISCONSIN
DIFF. GMT: WEST 06 HOURS
UTM ZONE: 15
UTM NORTHING: 4949559
UTM EASTING: 723298
ELEVATION ABOVE GROUND: 070 FT.
ELEVATION ABOVE MSL: 1293 FT.

LOCATION: MARSHFIELD
SITECODE: 512000002F01
AGENCY TYPE: STATE
LATITUDE: D. M. S.
LONGITUDE: D. M. S.
SUPPORTING AGENCY: WISCONSIN DEPT OF NATURAL RESOURCES AIR POLLUTION CONTROL SEC
COMMENTS:
COUNTY (4060): WOOD CO
SITE ADDR: CONSOLIDATED BADGER CORP 1511 E 4TH ST
STATION TYPE (11): CENTER CITY - INDUSTRIAL
AQCR (238): NORTH CENTRAL WISCONSIN
DIFF. GMT: WEST 06 HOURS
UTM ZONE:
UTM NORTHING:
UTM EASTING:
ELEVATION ABOVE GROUND: 070 FT.
ELEVATION ABOVE MSL: 1293 FT.

LOCATION: MARSHFIELD
SITECODE: 512000002F02
AGENCY TYPE: STATE
LATITUDE: D. M. S.
LONGITUDE: D. M. S.
SUPPORTING AGENCY: WISCONSIN DEPT OF NATURAL RESOURCES AIR POLLUTION CONTROL SEC
COMMENTS: 1 BLOCK AVE EAST OF MAJOR EMISSION SOURCE
COUNTY (4060): WOOD CO
SITE ADDR: CONSOLIDATED BADGER CORP 1511 E 4TH ST
STATION TYPE (11): CENTER CITY - INDUSTRIAL
AQCR (238): NORTH CENTRAL WISCONSIN
DIFF. GMT: WEST 06 HOURS
UTM ZONE:
UTM NORTHING:
UTM EASTING:
ELEVATION ABOVE GROUND: 070 FT.
ELEVATION ABOVE MSL: 1293 FT.

LOCATION: MENASHA
SITECODE: 512080001F01
AGENCY TYPE: STATE
LATITUDE: D. M. S.
LONGITUDE: D. M. S.
SUPPORTING AGENCY: WISCONSIN DEPT OF NATURAL RESOURCES AIR POLLUTION CONTROL SEC
COMMENTS:
COUNTY (4020): WINNEBAGO CO
SITE ADDR: CITY GARAGE 955 PLANCK RD
STATION TYPE (13): CENTER CITY - COMMERCIAL
AQCR (237): LAKE MICHIGAN
DIFF. GMT: WEST 06 HOURS
UTM ZONE:
UTM NORTHING:
UTM EASTING:
ELEVATION ABOVE GROUND: 025 FT.
ELEVATION ABOVE MSL: 0777 FT.

LOCATION: MENASHA
SITECODE: 512080002F01
AGENCY TYPE: STATE
LATITUDE: 44 D. 13 M. 00 S. N
LONGITUDE: 088 D. 24 M. 00 S. W
SUPPORTING AGENCY: WISCONSIN DEPT OF NATURAL RESOURCES AIR POLLUTION CONTROL SEC
COMMENTS:
COUNTY (4020): WINNEBAGO CO
SITE ADDR: ST PATRICK SCHOOL 312 NICOLET ROAD
STATION TYPE (11): CENTER CITY - INDUSTRIAL
AQCR (237): LAKE MICHIGAN
DIFF. GMT: WEST 06 HOURS
UTM ZONE: 16
UTM NORTHING: 4896669
UTM EASTING: 398162
ELEVATION ABOVE GROUND: 060 FT.
ELEVATION ABOVE MSL: 0812 FT.

LOCATION: MENASHA
SITECODE: 512080003F01
AGENCY TYPE: STATE
LATITUDE: D. M. S.
LONGITUDE: D. M. S.
SUPPORTING AGENCY: WISCONSIN DEPT OF NATURAL RESOURCES AIR POLLUTION CONTROL SEC
COMMENTS:
COUNTY (4020): WINNEBAGO CO
SITE ADDR: SANTA SCHOOL SIXTH AVE
STATION TYPE (11): CENTER CITY - INDUSTRIAL
AQCR (237): LAKE MICHIGAN
DIFF. GMT: WEST 06 HOURS
UTM ZONE:
UTM NORTHING:
UTM EASTING:
ELEVATION ABOVE GROUND: 060 FT.
ELEVATION ABOVE MSL: 3900 FT.

LOCATION: MENASHA
SITECODE: 512080004F01
AGENCY TYPE: STATE
LATITUDE: 44 D. 13 M. 00 S. N
LONGITUDE: 088 D. 24 M. 00 S. W
SUPPORTING AGENCY: WISCONSIN DEPT OF NATURAL RESOURCES AIR POLLUTION CONTROL SEC
COMMENTS:
COUNTY (4020): WINNEBAGO CO
SITE ADDR: FOX VALLEY CAMPUS MIDWAY ROAD
STATION TYPE (22): SUBURBAN - RESIDENTIAL
AQCR (237): LAKE MICHIGAN
DIFF. GMT: WEST 06 HOURS
UTM ZONE: 16
UTM NORTHING: 4896669
UTM EASTING: 398162
ELEVATION ABOVE GROUND: 070 FT.
ELEVATION ABOVE MSL: 0802 FT.

Reproduced from best available copy.

WISCONSIN

LOCATION: MENASHA
SITECODE: 512080005F01
AGENCY TYPE: STATE
LATITUDE: D. M. S.
LONGITUDE: D. M. S.
SUPPORTING AGENCY: WISCONSIN DEPT OF NATURAL RESOURCES AIR POLLUTION CONTROL SEC
COMMENTS:

COUNTY (4020): WINNEBAGO CO
SITE ADDR: CITY HALL 175 MAIN ST
STATION TYPE (13): CENTER CITY - COMMERCIAL
AQCR (237): LAKE MICHIGAN
DIFF. GMT: WEST 06 HOURS

UTM ZONE:
UTM NORTHING:
UTM EASTING:
ELEVATION ABOVE GROUND: 050 FT.
ELEVATION ABOVE MSL: 0800 FT.

LOCATION: MENASHA
SITECODE: 512080006F01
AGENCY TYPE: STATE
LATITUDE: 44 D. 13 M. 00 S. N
LONGITUDE: 088 D. 24 M. 00 S. W
SUPPORTING AGENCY: WISCONSIN DEPT OF NATURAL RESOURCES AIR POLLUTION CONTROL SEC
COMMENTS:

COUNTY (4020): WINNEBAGO CO
SITE ADDR: MENASHA CITY FIRE DEPT. 124 MAIN
STATION TYPE (11): CENTER CITY - INDUSTRIAL
AQCR (237): LAKE MICHIGAN
DIFF. GMT: WEST 06 HOURS

UTM ZONE: 16
UTM NORTHING: 4896669
UTM EASTING: 388162
ELEVATION ABOVE GROUND: 035 FT.
ELEVATION ABOVE MSL: 0772 FT.

LOCATION: MILWAUKEE
SITECODE: 512200001A01
AGENCY TYPE: EPA/ATMOS. SURV.
LATITUDE: 43 D. 02 M. 33 S. N
LONGITUDE: 087 D. 55 M. 22 S. W
SUPPORTING AGENCY: MILWAUKEE COUNTY DEPARTMENT OF AIR POLLUTION CONTROL
COMMENTS:

COUNTY (2220): MILWAUKEE CO
SITE ADDR: PUBLIC LIBRARY 814 W WISCONSIN AVENUE
STATION TYPE (13): CENTER CITY - COMMERCIAL
AQCR (239): SOUTHEASTERN WISCONSIN
DIFF. GMT: WEST 06 HOURS

UTM ZONE: 16
UTM NORTHING: 4765727
UTM EASTING: 424837
ELEVATION ABOVE GROUND: 040 FT.
ELEVATION ABOVE MSL: 0640 FT.

LOCATION: MILWAUKEE
SITECODE: 512200001G01
AGENCY TYPE: COUNTY
LATITUDE: D. M. S.
LONGITUDE: D. M. S.
SUPPORTING AGENCY: MILWAUKEE COUNTY DEPT OF AIR POLLUTION CONTROL
COMMENTS: WITHIN .50 MILE OF EXPRESSWAY MAIN CENTRAL INTERCHANGE. WITHIN .75 MILE OF HEAVY IN AREA.INCLUDES CEMENT PLANT,SCRA

COUNTY (2220): MILWAUKEE CO
SITE ADDR: PUBLIC LIBRARY 814 W WISCONSIN AVE
STATION TYPE (13): CENTER CITY - COMMERCIAL
AQCR (239): SOUTHEASTERN WISCONSIN
DIFF. GMT: WEST 06 HOURS

UTM ZONE:
UTM NORTHING:
UTM EASTING:
ELEVATION ABOVE GROUND: 050 FT.
ELEVATION ABOVE MSL: 0000 FT.

LOCATION: MILWAUKEE WIS
SITECODE: 512200002G01
AGENCY TYPE: COUNTY
LATITUDE: D. M. S. N
LONGITUDE: D. M. S. W
SUPPORTING AGENCY: MILWAUKEE CO DEPT OF AP CONTROL
COMMENTS:

COUNTY ( ):
SITE ADDR: 711 W WELLS
STATION TYPE ( ):
AQCR (239): SOUTHEASTERN WISCONSIN
DIFF. GMT: WEST 06 HOURS

UTM ZONE:
UTM NORTHING:
UTM EASTING:
ELEVATION ABOVE GROUND: FT.
ELEVATION ABOVE MSL: FT.

LOCATION: MILWAUKEE WIS
SITECODE: 512200003G01
AGENCY TYPE: COUNTY
LATITUDE: D. M. S. N
LONGITUDE: D. M. S. W
SUPPORTING AGENCY: MILWAUKEE CO DEPT OF AP CONTROL
COMMENTS:

COUNTY ( ):
SITE ADDR: 9722 W WATERTOWN PLANK RD
STATION TYPE ( ):
AQCR (239): SOUTHEASTERN WISCONSIN
DIFF. GMT: WEST 06 HOURS

UTM ZONE:
UTM NORTHING:
UTM EASTING:
ELEVATION ABOVE GROUND: FT.
ELEVATION ABOVE MSL: FT.

LOCATION: MILWAUKEE
SITECODE: 512200004G01
AGENCY TYPE: COUNTY
LATITUDE: D. M. S. N
LONGITUDE: D. M. S. W
SUPPORTING AGENCY: MILWAUKEE COUNTY AIR POLLUTION CONTROL DEPT
COMMENTS:

COUNTY (2220): MILWAUKEE CO
SITE ADDR: 5300 S HOWELL AVE
STATION TYPE (00):
AQCR (239): SOUTHEASTERN WISCONSIN
DIFF. GMT: WEST 06 HOURS

UTM ZONE:
UTM NORTHING:
UTM EASTING:
ELEVATION ABOVE GROUND: 030 FT.
ELEVATION ABOVE MSL: 0300 FT.

LOCATION: MILWAUKEE
SITECODE: 512200004G02
AGENCY TYPE: COUNTY
LATITUDE: D. M. S.
LONGITUDE: D. M. S.
SUPPORTING AGENCY: MILWAUKEE COUNTY DEPT OF AIR POLLUTION CONTROL
COMMENTS: WEST SIDE NEAR TERMINAL OF LARGE AIR PORT.

COUNTY (2220): MILWAUKEE CO
SITE ADDR: AIRPORT MITCHELL FIELD 5300 S HOWELL AVE
STATION TYPE (23): SUBURBAN - COMMERICAL
AQCR (239): SOUTHEASTERN WISCONSIN
DIFF. GMT: WEST 06 HOURS

UTM ZONE:
UTM NORTHING:
UTM EASTING:
ELEVATION ABOVE GROUND: 040 FT.
ELEVATION ABOVE MSL: 0300 FT.

LOCATION: MILWAUKEE WIS
SITECODE: 512200005G01
AGENCY TYPE: COUNTY
LATITUDE: D. M. S. N
LONGITUDE: D. M. S. W
SUPPORTING AGENCY: MILWAUKEE CO DEPT OF AP CONTROL
COMMENTS:

COUNTY ( ):
SITE ADDR: 5300 S HOWELL AVE
STATION TYPE ( ):
AQCR (239): SOUTHEASTERN WISCONSIN
DIFF. GMT: WEST 06 HOURS

UTM ZONE:
UTM NORTHING:
UTM EASTING:
ELEVATION ABOVE GROUND: FT.
ELEVATION ABOVE MSL: FT.

LOCATION: MILWAUKEE
SITECODE: 512200006G01
AGENCY TYPE: COUNTY
LATITUDE: D. M. S. N
LONGITUDE: D. M. S. W
SUPPORTING AGENCY: MILWAUKEE COUNTY DEPT OF AIR POLLUTION
COMMENTS: HEAVY INDUSTRIAL VALLEY AREA 1 TO 1.5 MI TO SOUTH WEST

COUNTY (2220): MILWAUKEE CO
SITE ADDR: FEDERAL BLDG 517 E WISCONSIN AVE
STATION TYPE (13): CENTER CITY - COMMERCIAL
AQCR (239): SOUTHEASTERN WISCONSIN
DIFF. GMT: WEST 06 HOURS

UTM ZONE:
UTM NORTHING:
UTM EASTING:
ELEVATION ABOVE GROUND: 060 FT.
ELEVATION ABOVE MSL: 0000 FT.

LOCATION: MILWAUKEE
SITECODE: 512200007G01
AGENCY TYPE: COUNTY
LATITUDE: D. M. S. N
LONGITUDE: D. M. S. W
SUPPORTING AGENCY: MILWAUKEE COUNTY DEPT OF AIR POLLUTION CONTROL
COMMENTS: HEAVY INDUSTRY, RR YARDS, AND MAIN CENTRAL EXPRESSWAY INTERCHANGE AT 1 MILE RADIUS FROM WEST TO SOUTH.

COUNTY (2220): MILWAUKEE CO
SITE ADDR: PECKMAN JR HIGH 9245 N 37TH STREET
STATION TYPE (13): CENTER CITY - COMMERCIAL
AQCR (239): SOUTHEASTERN WISCONSIN
DIFF. GMT: WEST 06 HOURS

UTM ZONE:
UTM NORTHING:
UTM EASTING:
ELEVATION ABOVE GROUND: 040 FT.
ELEVATION ABOVE MSL: 0000 FT.

LOCATION: MILWAUKEE
SITECODE: 512200008G01
AGENCY TYPE: COUNTY
LATITUDE: D. M. S. N
LONGITUDE: D. M. S. W
SUPPORTING AGENCY: MILWAUKEE COUNTY DEPT OF AIR POLLUTION CONTROL
COMMENTS: HEAVY INDUSTRIAL AREA.50 TO 1.0 MILES TO NORTH EAST.

COUNTY (2220): MILWAUKEE CO
SITE ADDR: MANITOWS SCHOOL 4010 W FOREST HOME DRIVE
STATION TYPE (23): SUBURBAN - COMMERICAL
AQCR (239): SOUTHEASTERN WISCONSIN
DIFF. GMT: WEST 06 HOURS

UTM ZONE:
UTM NORTHING:
UTM EASTING:
ELEVATION ABOVE GROUND: 115 FT.
ELEVATION ABOVE MSL: 0000 FT.

LOCATION: MILWAUKEE
SITECODE: 512200009G01
AGENCY TYPE: COUNTY
LATITUDE: D. M. S. N
LONGITUDE: D. M. S. W
SUPPORTING AGENCY: MILWAUKEE COUNTY DEPT OF AIR POLLUTION CONTROL
COMMENTS: HEAVY INDUSTRIAL AREA 1.0 TO 1.5 MILES TO N RESIDENTIAL-COMMERCIAL AREA TO W AND SOUTH. [illegible]

```
LOCATION: MILWAUKEE                COUNTY (2220): MILWAUKEE CO                          UTM ZONE:
SITECODE: 512200010G01             SITE ADDR: MARQUETTE HI SCHOOL 3401 W WISCONSIN AVE  UTM NORTHING:
AGENCY TYPE: COUNTY                STATION TYPE (13): CENTER CITY - COMMERCIAL          UTM EASTING:
LATITUDE:    D.    M.    S. N      AQCR (239): SOUTHEASTERN WISCONSIN                   ELEVATION ABOVE GROUND: 040 FT.
LONGITUDE:     D.    M.    S. W    DIFF. GMT: WEST 06 HOURS                             ELEVATION ABOVE MSL: 0000 FT.
SUPPORTING AGENCY: MILWAUKEE COUNTY DEPT AIR POLLUTION
COMMENTS: HEAVY INDUSTRIAL AREA, RR YARDS AND CENTRAL EXPRESSWAY INTERCHANGE AT 1.0 MILE RADIUS FROM WEST TO SOUTH.

LOCATION: MILWAUKEE WIS           COUNTY (    ):                                        UTM ZONE:
SITECODE: 512200011G01             SITE ADDR: 9885 S 68 STREET                          UTM NORTHING:
AGENCY TYPE: COUNTY                STATION TYPE (  ):                                   UTM EASTING:
LATITUDE:    D.    M.    S. N      AQCR (239): SOUTHEASTERN WISCONSIN                   ELEVATION ABOVE GROUND:     FT.
LONGITUDE:     D.    M.    S. W    DIFF. GMT: WEST 06 HOURS                             ELEVATION ABOVE MSL:     FT.
SUPPORTING AGENCY: MILWAUKEE CO DEPT OF AP CONTROL
COMMENTS:

LOCATION: MILWAUKEE WIS           COUNTY (    ):
SITECODE: 512200012G01             SITE ADDR: 845 N 35 STREET                           UTM ZONE:
AGENCY TYPE: COUNTY                STATION TYPE (  ):                                   UTM NORTHING:
LATITUDE:    D.    M.    S. N      AQCR (239): SOUTHEASTERN WISCONSIN                   UTM EASTING:
LONGITUDE:     D.    M.    S. W    DIFF. GMT: WEST 06 HOURS                             ELEVATION ABOVE GROUND:     FT.
SUPPORTING AGENCY: MILWAUKEE CO DEPT OF AP CONTROL                                       ELEVATION ABOVE MSL:     FT.
COMMENTS:

LOCATION: MILWAUKEE                COUNTY (2220): MILWAUKEE CO                          UTM ZONE:
SITECODE: 512200013G01             SITE ADDR: WISCONSIN TELEPHONE CO 845 N 35TH ST      UTM NORTHING:
AGENCY TYPE: COUNTY                STATION TYPE (13): CENTER CITY - COMMERCIAL          UTM EASTING:
LATITUDE:    D.    M.    S. N      AQCR (239): SOUTHEASTERN WISCONSIN                   ELEVATION ABOVE GROUND: 035 FT.
LONGITUDE:     D.    M.    S. W    DIFF. GMT: WEST 06 HOURS                             ELEVATION ABOVE MSL: 0000 FT.
SUPPORTING AGENCY: MILWAUKEE COUNTY DEPT OF AIR POLLUTION CONT
COMMENTS: HEAVY IND AREA, RR YARD AND CENTRAL EXPRESSWAY INTERCHANGE A 1.0 MILE RADIUS FROM WEST TO SOUTH

LOCATION: MILWAUKEE                COUNTY (2220): MILWAUKEE CO                          UTM ZONE:
SITECODE: 512200014G01             SITE ADDR: 319 W VIRGINIA                            UTM NORTHING:
AGENCY TYPE: COUNTY                STATION TYPE (00):                                   UTM EASTING:
LATITUDE:    D.    M.    S. N      AQCR (239): SOUTHEASTERN WISCONSIN                   ELEVATION ABOVE GROUND: 030 FT.
LONGITUDE:     D.    M.    S. W    DIFF. GMT: WEST 06 HOURS                             ELEVATION ABOVE MSL: 0000 FT.
SUPPORTING AGENCY: MILWAUKEE COUNTY AIR POLLUTION CONTROL DEPT
COMMENTS:

LOCATION: MILWAUKEE                COUNTY (2220): MILWAUKEE CO                          UTM ZONE:
SITECODE: 512200014G02             SITE ADDR: BOYS TECHNICAL HI SCH 319 W VIRGINIA      UTM NORTHING:
AGENCY TYPE: COUNTY                STATION TYPE (11): CENTER CITY - INDUSTRIAL          UTM EASTING:
LATITUDE:    D.    M.    S.        AQCR (239): SOUTHEASTERN WISCONSIN                   ELEVATION ABOVE GROUND: 035 FT.
LONGITUDE:     D.    M.    S.      DIFF. GMT: WEST 06 HOURS                             ELEVATION ABOVE MSL: 0000 FT.
SUPPORTING AGENCY: MILWAUKEE COUNTY DEPT OF AIR POLLUTION CONTROL
COMMENTS: HEAVY IND VALLEY FROM WEST TO NORTH .25 TO 1.0 MILE RADIUS. RR YARDS TO EAST AND LARGE OIL STORAGE 1.0 MILES SOUTH

LOCATION: MILWAUKEE                COUNTY (2220): MILWAUKEE CO                          UTM ZONE:
SITECODE: 512200015G01             SITE ADDR: MILWAUKEE SCH OF ENG 432 E KILBOURN       UTM NORTHING:
AGENCY TYPE: COUNTY                STATION TYPE (13): CENTER CITY - COMMERCIAL          UTM EASTING:
LATITUDE:    D.    M.    S. N      AQCR (239): SOUTHEASTERN WISCONSIN                   ELEVATION ABOVE GROUND: 035 FT.
LONGITUDE:     D.    M.    S. W    DIFF. GMT: WEST 06 HOURS                             ELEVATION ABOVE MSL: 0000 FT.
SUPPORTING AGENCY: MILWAUKEE COUNTY DEPT OF AIR POLLUTION CONTROL
COMMENTS: COMMERCIAL AREA OF HIGH OFFICE BUILDINGS IN .50 MILE RADIUS. INDUSTRIAL AREA .50 TO 1.0 MILES NORTH WEST.

LOCATION: MILWAUKEE WIS           COUNTY (    ):                                        UTM ZONE:
SITECODE: 512200016G01             SITE ADDR: S 53 STREET & LAYTON AVE-VAN              UTM NORTHING:
AGENCY TYPE: COUNTY                STATION TYPE (  ):                                   UTM EASTING:
LATITUDE:    D.    M.    S. N      AQCR (239): SOUTHEASTERN WISCONSIN                   ELEVATION ABOVE GROUND:     FT.
LONGITUDE:     D.    M.    S. W    DIFF. GMT: WEST 06 HOURS                             ELEVATION ABOVE MSL:     FT.
SUPPORTING AGENCY: MILWAUKEE CO DEPT OF AP CONTROL
COMMENTS:

LOCATION: MILWAUKEE WIS           COUNTY (    ):                                        UTM ZONE:
SITECODE: 512200017G01             SITE ADDR: S 67 STREET & BECHER STREET-VAN           UTM NORTHING:
AGENCY TYPE: COUNTY                STATION TYPE (  ):                                   UTM EASTING:
LATITUDE:    D.    M.    S. N      AQCR (239): SOUTHEASTERN WISCONSIN                   ELEVATION ABOVE GROUND:     FT.
LONGITUDE:     D.    M.    S. W    DIFF. GMT: WEST 06 HOURS                             ELEVATION ABOVE MSL:     FT.
SUPPORTING AGENCY: MILWAUKEE CO DEPT OF AP CONTROL
COMMENTS:

LOCATION: MILWAUKEE                COUNTY (2220): MILWAUKEE CO                          UTM ZONE:
SITECODE: 512200018G01             SITE ADDR: CTY MILW MAINT GARAGE 230 S MUSKEGO AVE   UTM NORTHING:
AGENCY TYPE: COUNTY                STATION TYPE (00):                                   UTM EASTING:
LATITUDE:    D.    M.    S.        AQCR (239): SOUTHEASTERN WISCONSIN                   ELEVATION ABOVE GROUND: 030 FT.
LONGITUDE:     D.    M.    S.      DIFF. GMT: WEST 06 HOURS                             ELEVATION ABOVE MSL : 0000 FT.
SUPPORTING AGENCY: MILWAUKEE COUNTY AIR POLLUTION CONTROL DEPT
COMMENTS:

LOCATION: MILWAUKEE                COUNTY (2220): MILWAUKEE CO
SITECODE: 512200018G02             SITE ADDR: CITY MAINTENANCE GARAGE 230 S MUSKEGO AVE
AGENCY TYPE: COUNTY                STATION TYPE (11): CENTER CITY - INDUSTRIAL
LATITUDE:    D.    M.    S.        AQCR (239): SOUTHEASTERN WISCONSIN
LONGITUDE:     D.    M.    S.      DIFF. GMT: WEST 06 HOURS
SUPPORTING AGENCY: MILWAUKEE COUNTY DEPT OF AIR POLLUTION CONTROL
COMMENTS: CTR OF HEAVY IND AREA. LARGE POW PLT & CEMENT PLATE .25 MI TO E COAL STORAGE PILES .25 MI TO W OTHER LOOSE MATERIAL

LOCATION: MILWAUKEE                COUNTY (2220): MILWAUKEE CO                          UTM ZONE:
SITECODE: 512200019G01             SITE ADDR: RIVERSIDE HIGH SCHOOL 1615 E LOCUST ST    UTM NORTHING:
AGENCY TYPE: COUNTY                STATION TYPE (13): CENTER CITY - COMMERCIAL          UTM EASTING:
LATITUDE:    D.    M.    S.        AQCR (239): SOUTHEASTERN WISCONSIN                   ELEVATION ABOVE GROUND: 040 FT.
LONGITUDE:     D.    M.    S.      DIFF. GMT: WEST 06 HOURS                             ELEVATION ABOVE MSL: 0000 FT.
SUPPORTING AGENCY: MILWAUKEE COUNTY DEPT OF AIR POLLUTION CONTROL
COMMENTS: CENTER CITY CORE AREA TO WEST AND RES-COMM AREA TO EAST.

LOCATION: MILWAUKEE                COUNTY (2220): MILWAUKEE CO                          UTM ZONE:
SITECODE: 512200020G01             SITE ADDR: ALLEN-FIELD ELEMENTARY SCH 730 W LAPHAM   UTM NORTHING:
AGENCY TYPE: COUNTY                STATION TYPE (12): CENTER CITY - RESIDENTIAL         UTM EASTING:
LATITUDE:    D.    M.    S.        AQCR (239): SOUTHEASTERN WISCONSIN                   ELEVATION ABOVE GROUND: 020 FT.
LONGITUDE:     D.    M.    S.      DIFF. GMT: WEST 06 HOURS                             ELEVATION ABOVE MSL: 0000 FT.
SUPPORTING AGENCY: MILWAUKEE COUNTY DEPT OF AIR POLLUTION CONTROL
COMMENTS: RESIDENTIAL-COMMERCIAL AREA TO WEST AND SOUTH. INTERSTATE HWY .10 MILES TO EAST. COKE PLANT AND COAL YARDS .75 MILE
```

WISCONSIN

LOCATION: MILWAUKEE
SITECODE: 512200032601
AGENCY TYPE: COUNTY
LATITUDE: D. M. S.
LONGITUDE: D. M. S.
SUPPORTING AGENCY: MILWAUKEE COUNTY DEPT AIR POLLUTION CONTROL
COMMENTS: HEAVY INDUSTRY .5 MILES TO SOUTH 4EST. EXPRESSWAY .5 MILES TO WEST

COUNTY (2220): MILWAUKEE CO
SITE ADDR: FRITSCHE JR HI SCHOOL 2969 S HOWELL AVE
STATION TYPE (13): CENTER CITY - COMMERCIAL
AQCR (239): SOUTHEASTERN WISCONSIN
DIFF. GMT: WEST 06 HOURS

ITM ZONE:
ITM NORTHING:
ITM EASTING:
ELEVATION ABOVE GROUND: 063 FT.
ELEVATION ABOVE MSL: 0000 FT.

LOCATION: MILWAUKEE
SITECODE: 512200026601
AGENCY TYPE: COUNTY
LATITUDE: D. M. S.
LONGITUDE: D. M. S.
SUPPORTING AGENCY: MILWAUKEE COUNTY DEPT OF AIR POLLUTION CONTROL
COMMENTS: VALLEY AREA 1.0 MILE TO NORTH RESIDENTIAL-COMMERCIAL AREA FROM WEST AROUND TO EAST.

COUNTY (2220): MILWAUKEE CO
SITE ADDR: SOUTH SIDE HEALTH CENTER 1640 S 24TH ST
STATION TYPE (13): CENTER CITY - COMMERCIAL
AQCR (239): SOUTHEASTERN WISCONSIN
DIFF. GMT: WEST 06 HOURS

ITM ZONE:
ITM NORTHING:
ITM EASTING:
ELEVATION ABOVE GROUND: 054 FT.
ELEVATION ABOVE MSL: 0000 FT.

LOCATION: MILWAUKEE
SITECODE: 512200027601
AGENCY TYPE: COUNTY
LATITUDE: D. M. S.
LONGITUDE: D. M. S.
SUPPORTING AGENCY: MILWAUKEE COUNTY DEPT OF AIR POLLUTION CONTROL
COMMENTS: RES AREA WITH AIRPORT TO WEST. LIGHT IND 2.0 MILE TO WEST.

COUNTY (2220): MILWAUKEE CO
SITE ADDR: ENGLEBURG ELEMENTARY SCH 5100 N 91ST ST
STATION TYPE (22): SUBURBAN - RESIDENTIAL
AQCR (239): SOUTHEASTERN WISCONSIN
DIFF. GMT: WEST 06 HOURS

ITM ZONE:
ITM NORTHING:
ITM EASTING:
ELEVATION ABOVE GROUND: 331 FT.
ELEVATION ABOVE MSL: 0000 FT.

LOCATION: MILWAUKEE
SITECODE: 512200028601
AGENCY TYPE: COUNTY
LATITUDE: D. M. S.
LONGITUDE: D. M. S.
SUPPORTING AGENCY: MILWAUKEE COUNTY AIR POLLUTION CONTROL DEPT
COMMENTS:

COUNTY (2220): MILWAUKEE CO
SITE ADDR: A O SMITH LOT 3700 N 35TH ST
STATION TYPE (00):
AQCR (239): SOUTHEASTERN WISCONSIN
DIFF. GMT: WEST 06 HOURS

ITM ZONE:
ITM NORTHING:
ITM EASTING:
ELEVATION ABOVE GROUND: 333 FT.
ELEVATION ABOVE MSL: 0000 FT.

LOCATION: MILWAUKEE
SITECODE: 512200024602
AGENCY TYPE: COUNTY
LATITUDE: D. M. S.
LONGITUDE: D. M. S.
SUPPORTING AGENCY: MILWAUKEE COUNTY DEPT OF AIR POLLUTION CONTROL
COMMENTS: HEAVY INDUSTRY 400+ TO EAST. RESIDENTIAL TO WEST.

COUNTY (2220): MILWAUKEE CO
SITE ADDR: A O SMITH LOT 3700 N 35TH ST
STATION TYPE (11): CENTER CITY - INDUSTRIAL
AQCR (239): SOUTHEASTERN WISCONSIN
DIFF. GMT: WEST 06 HOURS

ITM ZONE:
ITM NORTHING:
ITM EASTING:
ELEVATION ABOVE GROUND: 012 FT.
ELEVATION ABOVE MSL: 0000 FT.

LOCATION: MILWAUKEE
SITECODE: 512200029601
AGENCY TYPE: COUNTY
LATITUDE: D. M. S.
LONGITUDE: D. M. S.
SUPPORTING AGENCY: MILWAUKEE COUNTY AIR POLLUTION CONTROL DEPT
COMMENTS:

COUNTY (2220): MILWAUKEE CO
SITE ADDR: 1753 S KINNICKINNIC
STATION TYPE (00):
AQCR (239): SOUTHEASTERN WISCONSIN
DIFF. GMT: WEST 06 HOURS

ITM ZONE:
ITM NORTHING:
ITM EASTING:
ELEVATION ABOVE GROUND: 000 FT.
ELEVATION ABOVE MSL: 0000 FT.

LOCATION: MILWAUKEE
SITECODE: 512200029602
AGENCY TYPE: COUNTY
LATITUDE: D. M. S.
LONGITUDE: D. M. S.
SUPPORTING AGENCY: MILWAUKEE COUNTY DEPT OF AIR POLLUTION CONTROL
COMMENTS: LARGE COKE PLANT AND COAL YARDS 400+ TO EAST AND NORTH. HEAVY INDUSTRIAL AREA TO WEST

COUNTY (2220): MILWAUKEE CO
SITE ADDR: WISC ELEC POWER CO 1752 S KINNICKINNIC
STATION TYPE (11): CENTER CITY - INDUSTRIAL
AQCR (239): SOUTHEASTERN WISCONSIN
DIFF. GMT: WEST 06 HOURS

ITM ZONE:
ITM NORTHING:
ITM EASTING:
ELEVATION ABOVE GROUND: 000 FT.
ELEVATION ABOVE MSL: 0000 FT.

LOCATION: MILWAUKEE
SITECODE: 512200030601
AGENCY TYPE: COUNTY
LATITUDE: D. M. S.
LONGITUDE: D. M. S.
SUPPORTING AGENCY: MILWAUKEE COUNTY AIR POLLUTION CONTROL DEPT
COMMENTS:

COUNTY (2220): MILWAUKEE CO
SITE ADDR: 330 E GREENFIELD
STATION TYPE (00):
AQCR (239): SOUTHEASTERN WISCONSIN
DIFF. GMT: WEST 06 HOURS

ITM ZONE:
ITM NORTHING:
ITM EASTING:
ELEVATION ABOVE GROUND: 000 FT.
ELEVATION ABOVE MSL: 0000 FT.

LOCATION: MILWAUKEE
SITECODE: 512200030602
AGENCY TYPE: COUNTY
LATITUDE: D. M. S.
LONGITUDE: D. M. S.
SUPPORTING AGENCY: MILWAUKEE COUNTY DEPT OF AIR POLLUTION CONTROL
COMMENTS: LARGE COKE PLANT 400+ TO SOUTH. HEAVY INDUSTRIAL AREA.

COUNTY (2220): MILWAUKEE CO
SITE ADDR: ALLEN BRADLEY BLDG 330 E GREENFIELD
STATION TYPE (11): CENTER CITY - INDUSTRIAL
AQCR (239): SOUTHEASTERN WISCONSIN
DIFF. GMT: WEST 06 HOURS

ITM ZONE:
ITM NORTHING:
ITM EASTING:
ELEVATION ABOVE GROUND: 000 FT.
ELEVATION ABOVE MSL: 0000 FT.

LOCATION: MILWAUKEE
SITECODE: 512200031601
AGENCY TYPE: COUNTY
LATITUDE: D. M. S.
LONGITUDE: D. M. S.
SUPPORTING AGENCY: MILWAUKEE COUNTY DEPT OF AIR POLLUTION CONTROL
COMMENTS: OPEN SUBURBAN RESIDENTIAL AND PARK AREA.

COUNTY (2220): MILWAUKEE CO
SITE ADDR: ALGONQUIN ELEMENTARY SCH 7841 N 47TH ST
STATION TYPE (22): SUBURBAN - RESIDENTIAL
AQCR (239): SOUTHEASTERN WISCONSIN
DIFF. GMT: WEST 06 HOURS

ITM ZONE:
ITM NORTHING:
ITM EASTING:
ELEVATION ABOVE GROUND: 015 FT.
ELEVATION ABOVE MSL: 0000 FT.

LOCATION: MILWAUKEE
SITECODE: 512200032601
AGENCY TYPE: COUNTY
LATITUDE: D. M. S.
LONGITUDE: D. M. S.
SUPPORTING AGENCY: MILWAUKEE COUNTY DEPT OF AIR POLLUTION CONTROL
COMMENTS: HEAVY INDUSTRIAL AREA .5 TO 1 MILE TO NORTH EAST

COUNTY (2220): MILWAUKEE CO
SITE ADDR: WISCONSIN TELEPHONE CO 3281 N 41ST ST
STATION TYPE (12): CENTER CITY - RESIDENTIAL
AQCR (239): SOUTHEASTERN WISCONSIN
DIFF. GMT: WEST 06 HOURS

ITM ZONE:
ITM NORTHING:
ITM EASTING:
ELEVATION ABOVE GROUND: 025 FT.
ELEVATION ABOVE MSL: 0000 FT.

LOCATION: MILWAUKEE
SITECODE: 512200033602
AGENCY TYPE: COUNTY
LATITUDE: D. M. S.
LONGITUDE: D. M. S.
SUPPORTING AGENCY: MILWAUKEE COUNTY AIR POLLUTION CONTROL DEPT
COMMENTS: 400+ N. OF POWER PLANT COAL STORAGE AND STACKS. 800+ N. W. CEMENT W. OF COAL DOCKS, EXPRESSWAY BRIDGE 100+ OVERHEAD

COUNTY (2220): MILWAUKEE CO
SITE ADDR: 1020 W CANAL ST
STATION TYPE (11): CENTER CITY - INDUSTRIAL
AQCR (239): SOUTHEASTERN WISCONSIN
DIFF. GMT: WEST 06 HOURS

ITM ZONE:
ITM NORTHING:
ITM EASTING:
ELEVATION ABOVE GROUND: 000 FT.
ELEVATION ABOVE MSL: FT.

LOCATION: MILWAUKEE
SITECODE: 512200033605
AGENCY TYPE: FED NON-MILITARY
LATITUDE: 42 D. 57 M. 00 S. N
LONGITUDE: 087 D. 54 M. 00 S. W
SUPPORTING AGENCY: NATIONAL CLIMATIC CENTER U S DEPARTMENT OF COMMERCE
COMMENTS: WBAN STATION NUMBER= 14839

COUNTY (2220): MILWAUKEE CO
SITE ADDR: MITCHELL FIELD AIRPORT
STATION TYPE (00):
AQCR (239): SOUTHEASTERN WISCONSIN
DIFF. GMT: WEST 06 HOURS

ITM ZONE: 16
ITM NORTHING: 4755638
ITM EASTING: 426581
ELEVATION ABOVE GROUND: 000 FT.
ELEVATION ABOVE MSL: 0693 FT.

```
LOCATION: MILWAUKEE                    COUNTY (2220): MILWAUKEE CO                                  UTM ZONE:
SITECODE: 512200035G72                 SITE ADDR: MITCHELL HALL (NW 3201 N DOWNER AVE               UTM NORTHING:
AGENCY TYPE: COUNTY                    STATION TYPE (22): SUBURBAN - RESIDENTIAL                    UTM EASTING:
LATITUDE:    D.    M.    S.            AQCR (239): SOUTHEASTERN WISCONSIN                           ELEVATION ABOVE GROUND: 040 FT.
LONGITUDE:    D.    M.    S.           DIFF. GMT:                                                   ELEVATION ABOVE MSL:      FT.
SUPPORTING AGENCY: MILWAUKEE COUNTY DEPT OF AIR POLLUTION CONTROL
COMMENTS: RESIDENTIAL AREA LAKE MICHIGAN 1000 + FEET TO THE EAST LOCATED IN LARGE UNIVERSITY CAMPUS

LOCATION: MILWAUKEE                    COUNTY (2220): MILWAUKEE CO                                  UTM ZONE:
SITECODE: 512200043F01                 SITE ADDR: 1225 SOUTH CAREFREE DRIVE                         UTM NORTHING:
AGENCY TYPE: STATE                     STATION TYPE (11): CENTER CITY - INDUSTRIAL                  UTM EASTING:
LATITUDE:    D.    M.    S.            AQCR (239): SOUTHEASTERN WISCONSIN                           ELEVATION ABOVE GROUND:     FT.
LONGITUDE:    D.    M.    S.           DIFF. GMT:                                                   ELEVATION ABOVE MSL:      FT.
SUPPORTING AGENCY: WISCONSIN DEPT OF NATURAL RESOURCES-AIR POLLUTION CONTROL SEC
COMMENTS:

LOCATION: MILWAUKEE                    COUNTY (2220): MILWAUKEE CO                                  UTM ZONE:
SITECODE: 512200041F01                 SITE ADDR: 2114 EAST KENWOOD STREET                          UTM NORTHING:
AGENCY TYPE: STATE                     STATION TYPE (12): CENTER CITY - RESIDENTIAL                 UTM EASTING:
LATITUDE:    D.    M.    S.            AQCR (239): SOUTHEASTERN WISCONSIN                           ELEVATION ABOVE GROUND:     FT.
LONGITUDE:    D.    M.    S.           DIFF. GMT:                                                   ELEVATION ABOVE MSL:      FT.
SUPPORTING AGENCY: WISCONSIN DEPT OF NATURAL RESOURCES-AIR POLLUTION CONTROL SEC
COMMENTS:

LOCATION: MILWAUKEE                    COUNTY (2220): MILWAUKEE CO                                  UTM ZONE:
SITECODE: 512200062F01                 SITE ADDR: 3401 SOUTH 39TH STREET                            UTM NORTHING:
AGENCY TYPE: STATE                     STATION TYPE (22): SUBURBAN - RESIDENTIAL                    UTM EASTING:
LATITUDE:    D.    M.    S.            AQCR (239): SOUTHEASTERN WISCONSIN                           ELEVATION ABOVE GROUND:     FT.
LONGITUDE:    D.    M.    S.           DIFF. GMT:                                                   ELEVATION ABOVE MSL:      FT.
SUPPORTING AGENCY: WISCONSIN DEPT OF NATURAL RESOURCES-AIR POLLUTION CONTROL SEC
COMMENTS:

LOCATION: MILWAUKEE                    COUNTY (2220): MILWAUKEE CO                                  UTM ZONE:
SITECODE: 512200043F01                 SITE ADDR: 3435 WEST CLYBOURN AVENUE                         UTM NORTHING:
AGENCY TYPE: STATE                     STATION TYPE (13): CENTER CITY - COMMERCIAL                  UTM EASTING:
LATITUDE:    D.    M.    S.            AQCR (239): SOUTHEASTERN WISCONSIN                           ELEVATION ABOVE GROUND:     FT.
LONGITUDE:    D.    M.    S.           DIFF. GMT:                                                   ELEVATION ABOVE MSL:      FT.
SUPPORTING AGENCY: WISCONSIN DEPT OF NATURAL RESOURCES-AIR POLLUTION CONTROL SEC
COMMENTS:

LOCATION: MILWAUKEE                    COUNTY (2220): MILWAUKEE CO                                  UTM ZONE:
SITECODE: 512200050G01                 SITE ADDR: 245 W LINCOLN AVE                                 UTM NORTHING:
AGENCY TYPE: COUNTY                    STATION TYPE (00):                                           UTM EASTING:
LATITUDE:    D.    M.    S.            AQCR (239): SOUTHEASTERN WISCONSIN                           ELEVATION ABOVE GROUND: 000 FT.
LONGITUDE:    D.    M.    S.           DIFF. GMT: WEST 06 HOURS                                     ELEVATION ABOVE MSL: 0000 FT.
SUPPORTING AGENCY: MILWAUKEE COUNTY AIR POLLUTION CONTROL DEPT
COMMENTS:

LOCATION: MILWAUKEE                    COUNTY (2220): MILWAUKEE CO                                  UTM ZONE:
SITECODE: 512200050G02                 SITE ADDR: MILWAUKEE POLICE DEPT 245 W LINCOLN AVE           UTM NORTHING:
AGENCY TYPE: COUNTY                    STATION TYPE (13): CENTER CITY - COMMERCIAL                  UTM EASTING:
LATITUDE:    D.    M.    S.            AQCR (239): SOUTHEASTERN WISCONSIN                           ELEVATION ABOVE GROUND: 012 FT.
LONGITUDE:    D.    M.    S.           DIFF. GMT: WEST 06 HOURS                                     ELEVATION ABOVE MSL: 0000 FT.
SUPPORTING AGENCY: MILWAUKEE COUNTY DEPT OF AIR POLLUTION CONTROL
COMMENTS: COKE PLANT .75 MILES TO NORTH EAST. EXPRESSWAY .2 MILES TO WEST WITH RESIDENTIAL AREA BEYOND

LOCATION: MILWAUKEE                    COUNTY (2220): MILWAUKEE CO                                  UTM ZONE:
SITECODE: 512200053G01                 SITE ADDR: N 37TH ST & W WELLS ST                            UTM NORTHING:
AGENCY TYPE: COUNTY                    STATION TYPE (00):                                           UTM EASTING:
LATITUDE:    D.    M.    S.            AQCR (239): SOUTHEASTERN WISCONSIN                           ELEVATION ABOVE GROUND: 033 FT.
LONGITUDE:    D.    M.    S.           DIFF. GMT: WEST 06 HOURS                                     ELEVATION ABOVE MSL: 0000 FT.
SUPPORTING AGENCY: MILWAUKEE COUNTY AIR POLLUTION CONTROL DEPT
COMMENTS:

LOCATION: MILWAUKEE                    COUNTY (2220): MILWAUKEE CO                                  UTM ZONE:
SITECODE: 512200053G02                 SITE ADDR: WISC ELEC POWER CO N 37TH ST & W WELLS ST         UTM NORTHING:
AGENCY TYPE: COUNTY                    STATION TYPE (13): CENTER CITY - COMMERCIAL                  UTM EASTING:
LATITUDE:    D.    M.    S.            AQCR (239): SOUTHEASTERN WISCONSIN                           ELEVATION ABOVE GROUND: 033 FT.
LONGITUDE:    D.    M.    S.           DIFF. GMT: WEST 06 HOURS                                     ELEVATION ABOVE MSL: 0000 FT.
SUPPORTING AGENCY: MILWAUKEE COUNTY DEPT OF AIR POLLUTION CONTROL
COMMENTS: HEAVY INDUSTRIAL AREA, RR YARDS AND CENTRAL EXPRESSWAY INTERCHANGE & 1 MILE RADIUS FROM WEST TO SOUTH

LOCATION: MILWAUKEE                    COUNTY (2220): MILWAUKEE CO                                  UTM ZONE:
SITECODE: 512200054G01                 SITE ADDR: SUASTA W POWDDULAC AVE & ARMATAGE AVE             UTM NORTHING:
AGENCY TYPE: COUNTY                    STATION TYPE (23): SUBURBAN - COMMERICAL                     UTM EASTING:
LATITUDE:    D.    M.    S.            AQCR (239): SOUTHEASTERN WISCONSIN                           ELEVATION ABOVE GROUND: 012 FT.
LONGITUDE:    D.    M.    S.           DIFF. GMT: WEST 06 HOURS                                     ELEVATION ABOVE MSL: 0000 FT.
SUPPORTING AGENCY: MILWAUKEE COUNTY DEPT OF AIR POLLUTION CONTROL
COMMENTS: LARGE RES AREA WITH SEVERAL HEAVILY TRAVELED ARTERIAL STREETS

LOCATION: MILWAUKEE                    COUNTY (2220): MILWAUKEE CO                                  UTM ZONE:
SITECODE: 512200055G01                 SITE ADDR: MILWAUKEE WATER DEPT 785 W HOWARD                 UTM NORTHING:
AGENCY TYPE: COUNTY                    STATION TYPE (22): SUBURBAN - RESIDENTIAL                    UTM EASTING:
LATITUDE:    D.    M.    S.            AQCR (239): SOUTHEASTERN WISCONSIN                           ELEVATION ABOVE GROUND: 025 FT.
LONGITUDE:    D.    M.    S.           DIFF. GMT: WEST 06 HOURS                                     ELEVATION ABOVE MSL: 0000 FT.
SUPPORTING AGENCY: MILWAUKEE COUNTY DEPT OF AIR POLLUTION CONTROL
COMMENTS: RESIDENTIAL AREA WITH EXPRESSWAY .25 MILES TO EAST AND SOUTH.

LOCATION: MILWAUKEE, WISC              COUNTY (2220): MILWAUKEE CO                                  UTM ZONE: 16
SITECODE: 512200060A05                 SITE ADDR: 606 W KILBOURN AVE                                UTM NORTHING: 4765622
AGENCY TYPE: EPA/ATMOS. SURV.          STATION TYPE (  )                                            UTM EASTING:   426057
LATITUDE: 43 D. 02 M. 30 S. N          AQCR (239): SOUTHEASTERN WISCONSIN                           ELEVATION ABOVE GROUND:  30 FT.
LONGITUDE:  87 D. 54 M. 28 S. W        DIFF. GMT: WEST 06 HOURS                                     ELEVATION ABOVE MSL:  595 FT.
SUPPORTING AGENCY: MILWAUKEE CO DEPT OF AIR POLLUTION CONTROL
COMMENTS:

LOCATION: MILWAUKEE                    COUNTY (2220): MILWAUKEE CO                                  UTM ZONE:
SITECODE: 512200080G01                 SITE ADDR: 606 W KILBORN AVE                                 UTM NORTHING:
AGENCY TYPE: COUNTY                    STATION TYPE (00):                                           UTM EASTING:
LATITUDE:    D.    M.    S.            AQCR (239): SOUTHEASTERN WISCONSIN                           ELEVATION ABOVE GROUND: 000 FT.
LONGITUDE:    D.    M.    S.           DIFF. GMT: WEST 06 HOURS                                     ELEVATION ABOVE MSL: 0000 FT.
SUPPORTING AGENCY: MILWAUKEE COUNTY AIR POLLUTION CONTROL DEPT
COMMENTS:
```

WISCONSIN

```
LOCATION: MILWAUKEE                 COUNTY (2220): MILWAUKEE CO                                  UTM ZONE:
SITECODE: 512200080G02              SITE ADDR: UNIV OF WISCONSIN 606 W KILBOURN AVE              UTM NORTHING:
AGENCY TYPE: COUNTY                 STATION TYPE (13): CENTER CITY - COMMERCIAL                  UTM EASTING:
LATITUDE:    D.    M.    S.         AQCR (239): SOUTHEASTERN WISCONSIN                           ELEVATION ABOVE GROUND: 012 FT.
LONGITUDE:     D.    M.    S.       DIFF. GMT: WEST 06 HOURS                                     ELEVATION ABOVE MSL: 0000 FT.
SUPPORTING AGENCY: MILWAUKEE COUNTY DEPT OF AIR POLLUTION CONTROL
COMMENTS: CLOSE TO HEAVILY TRAVELED CITY STREETS WITH VALLEY AREA 1.2 MILES SOUTH AND WEST. TWO EXPRESSWAYS.

LOCATION: MILWAUKEE, WISC           COUNTY (2220): MILWAUKEE CO                                  UTM ZONE: 16
SITECODE: 512200081A05              SITE ADDR: W SILVER SPRING DR & N PORT WASHINGTON            UTM NORTHING: 4775437
AGENCY TYPE: EPA/ATMOS. SURV.       STATION TYPE (  ):                                           UTM EASTING:  425440
LATITUDE: 43 D. 07 M. 48 S. N       AQCR (239): SOUTHEASTERN WISCONSIN                           ELEVATION ABOVE GROUND:  15 FT.
LONGITUDE:  97 D. 55 M. 00 S. W     DIFF. GMT: WEST 06 HOURS                                     ELEVATION ABOVE MSL:  639 FT.
SUPPORTING AGENCY: MILWAUKEE CO DEPT OF AIR POLLUTION CONTROL
COMMENTS:

LOCATION: MILWAUKEE                 COUNTY (2220): MILWAUKEE CO                                  UTM ZONE:
SITECODE: 512200081G01              SITE ADDR: PORT WASHINGTON RD & SILVER SPRING RD             UTM NORTHING:
AGENCY TYPE: COUNTY                 STATION TYPE (23): SUBURBAN - COMMERICAL                     UTM EASTING:
LATITUDE:    D.    M.    S.         AQCR (239): SOUTHEASTERN WISCONSIN                           ELEVATION ABOVE GROUND: 012 FT.
LONGITUDE:     D.    M.    S.       DIFF. GMT: WEST 06 HOURS                                     ELEVATION ABOVE MSL: 0000 FT.
SUPPORTING AGENCY: MILWAUKEE COUNTY DEPT OF AIR POLLUTION CONTROL
COMMENTS: 1 MILE FROM EXPRESSWAY IN SUBURBAN COMMERCIAL DIRT.

LOCATION: MILWAUKEE                 COUNTY (2220): MILWAUKEE CO                                  UTM ZONE:
SITECODE: 512200099G01              SITE ADDR: FIRE DEPT HEADQUARTERS                            UTM NORTHING:
AGENCY TYPE: COUNTY                 STATION TYPE (13): CENTER CITY - COMMERCIAL                  UTM EASTING:
LATITUDE:    D.    M.    S.         AQCR (239): SOUTHEASTERN WISCONSIN                           ELEVATION ABOVE GROUND: 033 FT.
LONGITUDE:     D.    M.    S.       DIFF. GMT: WEST 06 HOURS                                     ELEVATION ABOVE MSL: 0000 FT.
SUPPORTING AGENCY: MILWAUKEE COUNTY DEPT OF AIR POLLUTION CONTROL
COMMENTS: CLOSE TO HEAVILY INDUSTRIALIZED VALLEY AND SEVERAL EXPRESSWAYS. CENTER CITY COMMERCIAL DIRT

LOCATION: MILWAUKEE                 COUNTY (2220): MILWAUKEE CO                                  UTM ZONE:
SITECODE: 512220003G01              SITE ADDR: VET ADMIN GROUNDS 4300 W NATIONAL AVE             UTM NORTHING:
AGENCY TYPE: COUNTY                 STATION TYPE (23): SUBURBAN - COMMERICAL                     UTM EASTING:
LATITUDE:    D.    M.    S.         AQCR (239): SOUTHEASTERN WISCONSIN                           ELEVATION ABOVE GROUND: 043 FT.
LONGITUDE:     D.    M.    S.       DIFF. GMT: WEST 06 HOURS                                     ELEVATION ABOVE MSL: 0003 FT.
SUPPORTING AGENCY: MILWAUKEE COUNTY DEPT OF AIR POLLUTION CONTROL
COMMENTS: EXPRESSWAY .53 MILES TO NORTH AND EAST. IN CENTER OF WOODED HIGH GROUND. HEAVY INDUSTRY AND EXPENSIVE RR YARDS 1 MI

LOCATION: NEENAH                    COUNTY (4020): WINNEBAGO CO                                  UTM ZONE:
SITECODE: 512300001F01              SITE ADDR: FIRE STATION 125 E COLUMBIAN AVE                  UTM NORTHING:
AGENCY TYPE: STATE                  STATION TYPE (13): CENTER CITY - COMMERCIAL                  UTM EASTING:
LATITUDE:    D.    M.    S.         AQCR (237): LAKE MICHIGAN                                    ELEVATION ABOVE GROUND: 331 FT.
LONGITUDE:     D.    M.    S.       DIFF. GMT: WEST 06 HOURS                                     ELEVATION ABOVE MSL: 3713 FT.
SUPPORTING AGENCY: WISCONSIN DEPT OF NATURAL RESOURCES AIR POLLUTION CONTROL SEC
COMMENTS:

LOCATION: NEENAH                    COUNTY (4020): WINNEBAGO CO                                  UTM ZONE: 16
SITECODE: 512300002F01              SITE ADDR: HOOVER SCHOOL HUNT AVENUE                         UTM NORTHING: 4896841
AGENCY TYPE: STATE                  STATION TYPE (12): CENTER CITY - RESIDENTIAL                 UTM EASTING:  386799
LATITUDE: 44 D. 12 M. 00 S. N       AQCR (237): LAKE MICHIGAN                                    ELEVATION ABOVE GROUND: 023 FT.
LONGITUDE: 088 D. 25 M. 00 S. W     DIFF. GMT: WEST 06 HOURS                                     ELEVATION ABOVE MSL: 0747 FT.
SUPPORTING AGENCY: WISCONSIN DEPT OF NATURAL RESOURCES AIR POLLUTION CONTROL SEC
COMMENTS:

LOCATION: NEENAH                    COUNTY (4020): WINNEBAGO CO                                  UTM ZONE: 16
SITECODE: 512300003F01              SITE ADDR: COOLIDGE SCHOOL 321 ALCOTT DRIVE                  UTM NORTHING: 4896841
AGENCY TYPE: STATE                  STATION TYPE (12): CENTER CITY - RESIDENTIAL                 UTM EASTING:  386799
LATITUDE: 44 D. 12 M. 00 S. N       AQCR (237): LAKE MICHIGAN                                    ELEVATION ABOVE GROUND: 015 FT.
LONGITUDE: 088 D. 25 M. 00 S. W     DIFF. GMT: WEST 06 HOURS                                     ELEVATION ABOVE MSL: 0756 FT.
SUPPORTING AGENCY: WISCONSIN DEPT OF NATURAL RESOURCES AIR POLLUTION CONTROL SEC
COMMENTS:

LOCATION: NEENAH                    COUNTY (4020): WINNEBAGO CO                                  UTM ZONE: 16
SITECODE: 512300004F01              SITE ADDR: TAFT SCHOOL WESTERN AVE                           UTM NORTHING: 4896841
AGENCY TYPE: STATE                  STATION TYPE (12): CENTER CITY - RESIDENTIAL                 UTM EASTING:  386799
LATITUDE: 44 D. 12 M. 00 S. N       AQCR (237): LAKE MICHIGAN                                    ELEVATION ABOVE GROUND: 015 FT.
LONGITUDE: 088 D. 25 M. 00 S. W     DIFF. GMT: WEST 06 HOURS                                     ELEVATION ABOVE MSL: 0759 FT.
SUPPORTING AGENCY: WISCONSIN DEPT OF NATURAL RESOURCES AIR POLLUTION CONTROL SEC
COMMENTS:

LOCATION: OAK CREEK                 COUNTY (2220): MILWAUKEE CO                                  UTM ZONE:
SITECODE: 512440056G01              SITE ADDR: 340 E PIETZ ROAD                                  UTM NORTHING:
AGENCY TYPE: COUNTY                 STATION TYPE (00):                                           UTM EASTING:
LATITUDE:    D.    M.    S.         AQCR (239): SOUTHEASTERN WISCONSIN                           ELEVATION ABOVE GROUND: 033 FT.
LONGITUDE:     D.    M.    S.       DIFF. GMT: WEST 06 HOURS                                     ELEVATION ABOVE MSL: 0003 FT.
SUPPORTING AGENCY: MILWAUKEE COUNTY AIR POLLUTION CONTROL DEPT
COMMENTS:

LOCATION: OAK CREEK                 COUNTY (2220): MILWAUKEE CO                                  UTM ZONE:
SITECODE: 512440056G02              SITE ADDR: OAK CREEK HIGH SCHOOL 340 E PIETZ ROAD            UTM NORTHING:
AGENCY TYPE: COUNTY                 STATION TYPE (22): SUBURBAN - RESIDENTIAL                    UTM EASTING:
LATITUDE:    D.    M.    S.         AQCR (239): SOUTHEASTERN WISCONSIN                           ELEVATION ABOVE GROUND: 035 FT.
LONGITUDE:     D.    M.    S.       DIFF. GMT: WEST 06 HOURS                                     ELEVATION ABOVE MSL: 0000 FT.
SUPPORTING AGENCY: MILWAUKEE COUNTY DEPT OF AIR POLLUTION CONTROL
COMMENTS: OPEN RESIDENTIAL SEMI-RURAL AREA

LOCATION: OSHKOSH                   COUNTY (4020): WINNEBAGO CO                                  UTM ZONE:
SITECODE: 512560001F01              SITE ADDR: ROOSEVELT SCHOOL 913 N SAWYER                     UTM NORTHING:
AGENCY TYPE: STATE                  STATION TYPE (13): CENTER CITY - COMMERCIAL                  UTM EASTING:
LATITUDE:    D.    M.    S.         AQCR (237): LAKE MICHIGAN                                    ELEVATION ABOVE GROUND: 035 FT.
LONGITUDE:     D.    M.    S.       DIFF. GMT: WEST 06 HOURS                                     ELEVATION ABOVE MSL: 0795 FT.
SUPPORTING AGENCY: WISCONSIN DEPT OF NATURAL RESOURCES AIR POLLUTION CONTROL SEC
COMMENTS:

LOCATION: OSHKOSH                   COUNTY (4020): WINNEBAGO CO                                  UTM ZONE:
SITECODE: 512560002F01              SITE ADDR: FIRE STATION 131 COURT ST                         UTM NORTHING:
AGENCY TYPE: STATE                  STATION TYPE (13): CENTER CITY - COMMERCIAL                  UTM EASTING:
LATITUDE:    D.    M.    S.         AQCR (237): LAKE MICHIGAN                                    ELEVATION ABOVE GROUND: 035 FT.
LONGITUDE:     D.    M.    S.       DIFF. GMT: WEST 06 HOURS                                     ELEVATION ABOVE MSL: 0790 FT.
SUPPORTING AGENCY: WISCONSIN DEPT OF NATURAL RESOURCES AIR POLLUTION CONTROL SEC
COMMENTS:
```

LOCATION: OSHKOSH
SITECODE: 512560033F01
AGENCY TYPE: STATE
LATITUDE: D. M. S.
LONGITUDE: D. M. S.
SUPPORTING AGENCY: WISCONSIN DEPARTMENT OF NATURAL RESOURCES.
COMMENTS:
COUNTY (4020): WINNEBAGO CO
SITE ADDR: ALREE HALL UNIV OF WISC 766 ALGOMA BLVD.
STATION TYPE (23): SUBURBAN - COMMERCIAL
AQCR (237): LAKE MICHIGAN
DIFF. GMT: WEST 06 HOURS
UTM ZONE:
UTM NORTHING:
UTM EASTING:
ELEVATION ABOVE GROUND: 033 FT.
ELEVATION ABOVE MSL: 0775 FT.

LOCATION: OSHKOSH
SITECODE: 512560334F01
AGENCY TYPE: STATE
LATITUDE: D. M. S.
LONGITUDE: D. M. S.
SUPPORTING AGENCY: WISCONSIN DEPT. OF NATURAL RESOURCES
COMMENTS:
COUNTY (4020): WINNEBAGO CO
SITE ADDR: HOOPER COMMUNITY CENTER 201 CEARS AVE
STATION TYPE (13): CENTER CITY - COMMERCIAL
AQCR (237): LAKE MICHIGAN
DIFF. GMT: WEST 06 HOURS
UTM ZONE:
UTM NORTHING:
UTM EASTING:
ELEVATION ABOVE GROUND: 035 FT.
ELEVATION ABOVE MSL: 0777 FT.

LOCATION: PIERCE COUNTY
SITECODE: 512700331102
AGENCY TYPE: PRIVATE
LATITUDE: 44 D. 46 M. S. N
LONGITUDE: 92 D. 47 M. 20 S. W
SUPPORTING AGENCY: NORTHERN STATES POWER COMPANY
COMMENTS: NPCB #0326
COUNTY (2700): PIERCE CO
SITE ADDR: HWYS 29 AND 13-(PRESCOTT)
STATION TYPE (03):
AQCR (128): SOUTHEAST MINNESOTA-LA CROSSE
DIFF. GMT: WEST 06 HOURS
UTM ZONE: 15
UTM NORTHING: 4956830
UTM EASTING: 0951730
ELEVATION ABOVE GROUND: 003 FT.
ELEVATION ABOVE MSL: 0903 FT.

LOCATION: PLATTEVILLE
SITECODE: 512722301F01
AGENCY TYPE: STATE
LATITUDE: 42 D. 44 M. 08 S. N
LONGITUDE: 090 D. 28 M. 43 S. W
SUPPORTING AGENCY: WISCONSIN DEPARTMENT OF NATURAL RESOURCES
COMMENTS: WEST SIDE OF OTTENSMAN HALL
COUNTY (1140): GRANT CO
SITE ADDR: OTTENSMAN HALL UNIV WISC
STATION TYPE (32): RURAL - AGRICULTURAL
AQCR (060): METROPOLITAN DUBUQUE
DIFF. GMT: WEST 06 HOURS
UTM ZONE: 15
UTM NORTHING: 4734311
UTM EASTING: 706405
ELEVATION ABOVE GROUND: 035 FT.
ELEVATION ABOVE MSL: 1315 FT.

LOCATION: PORTAGE
SITECODE: 512780302102
AGENCY TYPE: PRIVATE
LATITUDE: D. M. S.
LONGITUDE: D. M. S.
SUPPORTING AGENCY: WISCONSIN POWER AND LIGHT
COMMENTS:
COUNTY (2800): PORTAGE CO
SITE ADDR: CEMETERY ON HWY O, NW EDGE OF PORTAGE
STATION TYPE (23): SUBURBAN - COMMERCIAL
AQCR (238): NORTH CENTRAL WISCONSIN
DIFF. GMT: WEST 06 HOURS
UTM ZONE:
UTM NORTHING:
UTM EASTING:
ELEVATION ABOVE GROUND: 036 FT.
ELEVATION ABOVE MSL: 0900 FT.

LOCATION: PORTAGE
SITECODE: 512780333102
AGENCY TYPE: PRIVATE
LATITUDE: D. M. S.
LONGITUDE: D. M. S.
SUPPORTING AGENCY: WISCONSIN POWER AND LIGHT
COMMENTS:
COUNTY (2800): PORTAGE CO
SITE ADDR: LAKE GEORGE HWY. G-SEC 13 PACIFIC TWP
STATION TYPE (32): RURAL - AGRICULTURAL
AQCR (238): NORTH CENTRAL WISCONSIN
DIFF. GMT: WEST 06 HOURS
UTM ZONE:
UTM NORTHING:
UTM EASTING:
ELEVATION ABOVE GROUND: 036 FT.
ELEVATION ABOVE MSL: 0930 FT.

LOCATION: PORTAGE
SITECODE: 512780304102
AGENCY TYPE: PRIVATE
LATITUDE: D. M. S.
LONGITUDE: D. M. S.
SUPPORTING AGENCY: WISCONSIN POWER AND LIGHT
COMMENTS:
COUNTY (2800): PORTAGE CO
SITE ADDR: DE KORRS PK HWY. VJ-SEC 5 DEKORRA TWP
STATION TYPE (32): RURAL - AGRICULTURAL
AQCR (238): NORTH CENTRAL WISCONSIN
DIFF. GMT: WEST 06 HOURS
UTM ZONE:
UTM NORTHING:
UTM EASTING:
ELEVATION ABOVE GROUND: 036 FT.
ELEVATION ABOVE MSL: 0900 FT.

LOCATION: PORTAGE
SITECODE: 512780305102
AGENCY TYPE: PRIVATE
LATITUDE: D. M. S.
LONGITUDE: D. M. S.
SUPPORTING AGENCY: WISCONSIN POWER AND LIGHT
COMMENTS:
COUNTY (2800): PORTAGE CO
SITE ADDR: RAWLEY RD-SEC 26 CALEDONIA TWP NESSER
STATION TYPE (32): RURAL - AGRICULTURAL
AQCR (238): NORTH CENTRAL WISCONSIN
DIFF. GMT: WEST 06 HOURS
UTM ZONE:
UTM NORTHING:
UTM EASTING:
ELEVATION ABOVE GROUND: 036 FT.
ELEVATION ABOVE MSL: 1230 FT.

LOCATION: PORTAGE
SITECODE: 512780306102
AGENCY TYPE: PRIVATE
LATITUDE: D. M. S.
LONGITUDE: D. M. S.
SUPPORTING AGENCY: WISCONSIN POWER AND LIGHT
COMMENTS:
COUNTY (2800): PORTAGE CO
SITE ADDR: POWER PLANT HWY 51 SEC 27 PACIFIC TWP
STATION TYPE (36): RURAL - INDUSTRIAL
AQCR (238): NORTH CENTRAL WISCONSIN
DIFF. GMT: WEST 06 HOURS
UTM ZONE:
UTM NORTHING:
UTM EASTING:
ELEVATION ABOVE GROUND: 036 FT.
ELEVATION ABOVE MSL: 0800 FT.

LOCATION: PORT WASHINGTON
SITECODE: 512820001F01
AGENCY TYPE: STATE
LATITUDE: D. M. S.
LONGITUDE: D. M. S.
SUPPORTING AGENCY: WISCONSIN DEPT OF NATURAL RESOURCES AIR POLLUTION CONTROL SEC
COMMENTS: LARGE POWER PLANT WITH 2 BLOCKS ON LAKE FRONT
COUNTY (2600): OZAUKEE CO
SITE ADDR: FILTRATION PLANT 408 N LAKE ST
STATION TYPE (13): CENTER CITY - COMMERCIAL
AQCR (239): SOUTHEASTERN WISCONSIN
DIFF. GMT: WEST 06 HOURS
UTM ZONE:
UTM NORTHING:
UTM EASTING:
ELEVATION ABOVE GROUND: 030 FT.
ELEVATION ABOVE MSL: 0790 FT.

LOCATION: RACINE
SITECODE: 512890001A01
AGENCY TYPE: EPA/ATMOS. SURV.
LATITUDE: D. M. S.
LONGITUDE: D. M. S.
SUPPORTING AGENCY: WISCONSIN STATE BOARD OF HEALTH
COMMENTS:
COUNTY ( ):
SITE ADDR: UNIV OF WISCONSIN 1001 MAIN STREET
STATION TYPE ( ):
AQCR (239): SOUTHEASTERN WISCONSIN
DIFF. GMT: WEST 06 HOURS
UTM ZONE:
UTM NORTHING:
UTM EASTING:
ELEVATION ABOVE GROUND: 25 FT.
ELEVATION ABOVE MSL: 625 FT.

LOCATION: RACINE
SITECODE: 512890001F01
AGENCY TYPE: STATE
LATITUDE: D. M. S.
LONGITUDE: D. M. S.
SUPPORTING AGENCY: WISCONSIN STATE BOARD OF HEALTH
COMMENTS:
COUNTY ( ):
SITE ADDR: UNIV OF WISCONSIN 1001 MAIN STREET
STATION TYPE ( ):
AQCR (239): SOUTHEASTERN WISCONSIN
DIFF. GMT: WEST 06 HOURS
UTM ZONE:
UTM NORTHING:
UTM EASTING:
ELEVATION ABOVE GROUND: 25 FT.
ELEVATION ABOVE MSL: 625 FT.

LOCATION: RACINE
SITECODE: 512890002A01
AGENCY TYPE: EPA/ATMOS. SURV.
LATITUDE: 42 D. 43 M. 22 S. N
LONGITUDE: 087 D. 47 M. 23 S. W
SUPPORTING AGENCY: WISCONSIN STATE BOARD OF HEALTH
COMMENTS:
COUNTY (2900): RACINE CO
SITE ADDR: CITY HALL 730 WASHINGTON AVE
STATION TYPE (13): CENTER CITY - COMMERCIAL
AQCR (239): SOUTHEASTERN WISCONSIN
DIFF. GMT: WEST 06 HOURS
UTM ZONE: 16
UTM NORTHING: 4739113
UTM EASTING: 435342
ELEVATION ABOVE GROUND: 053 FT.
ELEVATION ABOVE MSL: 0680 FT.

WISCONSIN

LOCATION: RACINE
SITECODE: 512880002F01
AGENCY TYPE: STATE
LATITUDE: D. M. S.
LONGITUDE: D. M. S.
SUPPORTING AGENCY: WISCONSIN DEPT OF NATURAL RESOURCES AIR POLLUTION CONTROL SEC
COMMENTS: ALSO USED AS NASN SITE
COUNTY (2900): RACINE CO
SITE ADDR: 730 WASHINGTON AVENUE
STATION TYPE (13): CENTER CITY - COMMERCIAL
AQCR (239): SOUTHEASTERN WISCONSIN
DIFF. GMT: WEST 06 HOURS
UTM ZONE:
UTM NORTHING:
UTM EASTING:
ELEVATION ABOVE GROUND: 050 FT.
ELEVATION ABOVE MSL: 0680 FT.

LOCATION: RACINE
SITECODE: 512880003F01
AGENCY TYPE: STATE
LATITUDE: D. M. S.
LONGITUDE: D. M. S.
SUPPORTING AGENCY: WISCONSIN DEPARTMENT OF NATURAL RESOURCES
COMMENTS:
COUNTY ( ):
SITE ADDR: 1648 N MEMORIAL DRIVE
STATION TYPE ( ):
AQCR (239): SOUTHEASTERN WISCONSIN
DIFF. GMT: WEST 06 HOURS
UTM ZONE:
UTM NORTHING:
UTM EASTING:
ELEVATION ABOVE GROUND: 30 FT.
ELEVATION ABOVE MSL: 660 FT.

LOCATION: RACINE
SITECODE: 512880003F05
AGENCY TYPE: STATE
LATITUDE: D. M. S.
LONGITUDE: D. M. S.
SUPPORTING AGENCY: WISCONSIN DEPT OF NATURAL RESOURCES AIR POLLUTION CONTROL SEC
COMMENTS:
COUNTY (2900): RACINE CO
SITE ADDR: 1648 MEMORIAL DRIVE
STATION TYPE (11): CENTER CITY - INDUSTRIAL
AQCR (239): SOUTHEASTERN WISCONSIN
DIFF. GMT: WEST 06 HOURS
UTM ZONE:
UTM NORTHING:
UTM EASTING:
ELEVATION ABOVE GROUND: 030 FT.
ELEVATION ABOVE MSL: 0660 FT.

LOCATION: RACINE
SITECODE: 512880004F01
AGENCY TYPE: STATE
LATITUDE: D. M. S.
LONGITUDE: D. M. S.
SUPPORTING AGENCY: WISCONSIN DEPARTMENT OF NATURAL RESOURCES
COMMENTS:
COUNTY ( ):
SITE ADDR: 815 DEKOVEN AVENUE
STATION TYPE ( ):
AQCR (239): SOUTHEASTERN WISCONSIN
DIFF. GMT: WEST 06 HOURS
UTM ZONE:
UTM NORTHING:
UTM EASTING:
ELEVATION ABOVE GROUND: 50 FT.
ELEVATION ABOVE MSL: 680 FT.

LOCATION: RACINE
SITECODE: 512880004F05
AGENCY TYPE: STATE
LATITUDE: D. M. S.
LONGITUDE: D. M. S.
SUPPORTING AGENCY: WISCONSIN DEPT OF NATURAL RESOURCES AIR POLLUTION CONTROL SEC
COMMENTS:
COUNTY (2900): RACINE CO
SITE ADDR: 815 DEKOVEN AVE
STATION TYPE (11): CENTER CITY - INDUSTRIAL
AQCR (239): SOUTHEASTERN WISCONSIN
DIFF. GMT: WEST 06 HOURS
UTM ZONE:
UTM NORTHING:
UTM EASTING:
ELEVATION ABOVE GROUND: 050 FT.
ELEVATION ABOVE MSL: 0680 FT.

LOCATION: RACINE
SITECODE: 512890035F01
AGENCY TYPE: STATE
LATITUDE: D. M. S.
LONGITUDE: D. M. S.
SUPPORTING AGENCY: WISCONSIN DEPT NATURAL RESOURCES
COMMENTS:
COUNTY (2900): RACINE CO
SITE ADDR: 3806 DEKOVEN AVE
STATION TYPE (00):
AQCR (239): SOUTHEASTERN WISCONSIN
DIFF. GMT: WEST 06 HOURS
UTM ZONE:
UTM NORTHING:
UTM EASTING:
ELEVATION ABOVE GROUND: 030 FT.
ELEVATION ABOVE MSL: 0630 FT.

LOCATION: RACINE
SITECODE: 512890035F05
AGENCY TYPE: STATE
LATITUDE: D. M. S.
LONGITUDE: D. M. S.
SUPPORTING AGENCY: WISCONSIN DEPT OF NATURAL RESOURCES AIR POLLUTION CONTROL SEC
COMMENTS:
COUNTY (2900): RACINE CO
SITE ADDR: 3806 DEKOVEN AVE
STATION TYPE (11): CENTER CITY - INDUSTRIAL
AQCR (239): SOUTHEASTERN WISCONSIN
DIFF. GMT: WEST 06 HOURS
UTM ZONE:
UTM NORTHING:
UTM EASTING:
ELEVATION ABOVE GROUND: 030 FT.
ELEVATION ABOVE MSL: 0630 FT.

LOCATION: RACINE
SITECODE: 512890036F01
AGENCY TYPE: STATE
LATITUDE: 42 D. 42 M. 00 S. N
LONGITUDE: 087 D. 49 M. 00 S. W
SUPPORTING AGENCY: WISCONSIN DEPT OF NATURAL RESOURCES AIR POLLUTION CONTROL SEC
COMMENTS: FORMALLY USED BY FED ABATEMENT SECTION
COUNTY (2900): RACINE CO
SITE ADDR: GILDEBLATTS SHOPPING CENTER 3701 DURAND AV
STATION TYPE (13): CENTER CITY - COMMERCIAL
AQCR (239): SOUTHEASTERN WISCONSIN
DIFF. GMT: WEST 06 HOURS
UTM ZONE: 16
UTM NORTHING: 4727600
UTM EASTING: 433110
ELEVATION ABOVE GROUND: 040 FT.
ELEVATION ABOVE MSL: 0670 FT.

LOCATION: RACINE
SITECODE: 512890037F01
AGENCY TYPE: STATE
LATITUDE: D. M. S.
LONGITUDE: D. M. S.
SUPPORTING AGENCY: WISCONSIN DEPT OF NATURAL RESOURCES AIR POLLUTION CONTROL SEC
COMMENTS: FORMALLY USED BY FED ABATEMENT SECTION
COUNTY (2900): RACINE CO
SITE ADDR: THINSTYLE SHPG CTR 4901 WASHINGTON AVE
STATION TYPE (12): CENTER CITY - RESIDENTIAL
AQCR (239): SOUTHEASTERN WISCONSIN
DIFF. GMT: WEST 06 HOURS
UTM ZONE:
UTM NORTHING:
UTM EASTING:
ELEVATION ABOVE GROUND: 040 FT.
ELEVATION ABOVE MSL: 0670 FT.

LOCATION: RACINE
SITECODE: 512890038F01
AGENCY TYPE: STATE
LATITUDE: 42 D. 44 M. 00 S. N
LONGITUDE: 087 D. 49 M. 00 S. W
SUPPORTING AGENCY: WISCONSIN DEPT OF NATURAL RESOURCES AIR POLLUTION CONTROL SEC
COMMENTS:
COUNTY (2900): RACINE CO
SITE ADDR: GRANTS DISCOUNT STORE 2400 RAPIDS DR
STATION TYPE (13): CENTER CITY - COMMERCIAL
AQCR (239): SOUTHEASTERN WISCONSIN
DIFF. GMT: WEST 06 HOURS
UTM ZONE: 16
UTM NORTHING: 4733151
UTM EASTING: 433846
ELEVATION ABOVE GROUND: 030 FT.
ELEVATION ABOVE MSL: 0660 FT.

LOCATION: RACINE
SITECODE: 512890039F01
AGENCY TYPE: STATE
LATITUDE: 87 D. 47 M. 35 S. N
LONGITUDE: 042 D. 57 M. 42 S. W
SUPPORTING AGENCY: WISCONSIN DEPT OF NATURAL RESOURCES AIR POLLUTION CONTROL SEC
COMMENTS:
COUNTY (2900): RACINE CO
SITE ADDR: 1501 ALBERT STREET BLDG #5
STATION TYPE (11): CENTER CITY - INDUSTRIAL
AQCR (239): SOUTHEASTERN WISCONSIN
DIFF. GMT: EST 06 HOURS
UTM ZONE: 23
UTM NORTHING: 4751637
UTM EASTING: 509490
ELEVATION ABOVE GROUND: 040 FT.
ELEVATION ABOVE MSL: 0670 FT.

LOCATION: RACINE
SITECODE: 512890311F01
AGENCY TYPE: STATE
LATITUDE: D. M. S.
LONGITUDE: D. M. S.
SUPPORTING AGENCY: WISCONSIN DEPT OF NATURAL RESOURCES AIR POLLUTION CONTROL SEC
COMMENTS:
COUNTY (2900): RACINE CO
SITE ADDR: 1631 WASHINGTON AVENUE
STATION TYPE (13): CENTER CITY - COMMERCIAL
AQCR (239): SOUTHEASTERN WISCONSIN
DIFF. GMT: WEST 06 HOURS
UTM ZONE:
UTM NORTHING:
UTM EASTING:
ELEVATION ABOVE GROUND: 030 FT.
ELEVATION ABOVE MSL: 0660 FT.

LOCATION: RACINE COUNTY
SITECODE: 512900031F01
AGENCY TYPE: STATE
LATITUDE: D. M. S.
LONGITUDE: D. M. S.
SUPPORTING AGENCY: WISCONSIN DEPT OF NATURAL RESOURCES AIR POLLUTION CONTROL SEC
COMMENTS:
COUNTY (2900): RACINE CO
SITE ADDR: WT COLLEGE (UNION GROVE)
STATION TYPE (12): RURAL - AGRICULTURAL
AQCR (239): SOUTHEASTERN WISCONSIN
DIFF. GMT: WEST 06 HOURS
UTM ZONE:
UTM NORTHING:
UTM EASTING:
ELEVATION ABOVE GROUND: 030 FT.
ELEVATION ABOVE MSL: 0660 FT.

LOCATION: RACINE COUNTY
SITECODE: 512900032F01
AGENCY TYPE: STATE
LATITUDE: D. M. S.
LONGITUDE: D. M. S.
SUPPORTING AGENCY: WISCONSIN DEPT OF NATURAL RESOURCES AIR POLLUTION CONTROL SEC
COMMENTS:

COUNTY (2900): RACINE CO
SITE ADDR: LAKEVIEW SCHOOL (WIND LAKE)
STATION TYPE (31): RURAL - NEAR URBAN
AQCR (230): SOUTHEASTERN WISCONSIN
DIFF. GMT: WEST 06 HOURS

ITM ZONE:
ITM NORTHING:
ITM EASTING:
ELEVATION ABOVE GROUND: 000 FT.
ELEVATION ABOVE MSL: 0650 FT.

LOCATION: RACINE COUNTY
SITECODE: 512900003F01
AGENCY TYPE: STATE
LATITUDE: D. M. S.
LONGITUDE: D. M. S.
SUPPORTING AGENCY: WISCONSIN DEPT OF NATURAL RESOURCES AIR POLLUTION CONTROL SEC
COMMENTS:

COUNTY (2900): RACINE CO
SITE ADDR: TOWN HALL (UNSHER)
STATION TYPE (32): RURAL - AGRICULTURAL
AQCR (230): SOUTHEASTERN WISCONSIN
DIFF. GMT: WEST 06 HOURS

ITM ZONE:
ITM NORTHING:
ITM EASTING:
ELEVATION ABOVE GROUND: 000 FT.
ELEVATION ABOVE MSL: 0660 FT.

LOCATION: RIPON
SITECODE: 513020001F01
AGENCY TYPE: STATE
LATITUDE: D. M. S.
LONGITUDE: D. M. S.
SUPPORTING AGENCY: WISCONSIN DEPT OF NATURAL RESOURCES AIR POLLUTION CONTROL SEC
COMMENTS:

COUNTY (1300): FOND DU LAC CO
SITE ADDR: RIPON COLLEGE FOODWEHR CHEMISTRY BLDG
STATION TYPE (33): RURAL - COMMERCIAL
AQCR (237): LAKE MICHIGAN
DIFF. GMT: WEST 06 HOURS

ITM ZONE:
ITM NORTHING:
ITM EASTING:
ELEVATION ABOVE GROUND: 035 FT.
ELEVATION ABOVE MSL: 0000 FT.

LOCATION: RIVER FALLS
SITECODE: 513040001F01
AGENCY TYPE: STATE
LATITUDE: 44 D. 51 M. 30 S. N
LONGITUDE: 092 D. 39 M. 30 S. W
SUPPORTING AGENCY: WISCONSIN DEPT OF NATURAL RESOURCES AIR POLLUTION CONTROL SEC
COMMENTS:

COUNTY (2700): PIERCE CO
SITE ADDR: AGRICULTURAL SCIENCE BLDG U W
STATION TYPE (33): RURAL - COMMERCIAL
AQCR (128): SOUTHEAST MINNESOTA-LA CROSSE
DIFF. GMT: WEST 06 HOURS

ITM ZONE: 15
ITM NORTHING: 4966121
ITM EASTING: 599975
ELEVATION ABOVE GROUND: 045 FT.
ELEVATION ABOVE MSL: 0045 FT.

LOCATION: ROTHSCHILD
SITECODE: 513080001F01
AGENCY TYPE: STATE
LATITUDE: D. M. S.
LONGITUDE: D. M. S.
SUPPORTING AGENCY: WISCONSIN DEPARTMENT OF NATURAL RESOURCES
COMMENTS:

COUNTY ( ):
SITE ADDR: FIRE STATION GRANDE AVENUE
STATION TYPE ( ):
AQCR (230): NORTH CENTRAL WISCONSIN
DIFF. GMT: WEST 06 HOURS

ITM ZONE:
ITM NORTHING:
ITM EASTING:
ELEVATION ABOVE GROUND: 25 FT.
ELEVATION ABOVE MSL: 1155 FT.

LOCATION: ST CROIX COUNTY ST CROI
SITECODE: 513120001J01
AGENCY TYPE: PRIVATE
LATITUDE: D. M. S. N
LONGITUDE: D. M. S. W
SUPPORTING AGENCY: N S P
COMMENTS:

COUNTY (3120): ST CROIX CO
SITE ADDR: L ST CROIX
STATION TYPE (00):
AQCR (128): SOUTHEAST MINNESOTA-LA CROSSE
DIFF. GMT: WEST 06 HOURS

ITM ZONE:
ITM NORTHING:
ITM EASTING:
ELEVATION ABOVE GROUND: 000 FT.
ELEVATION ABOVE MSL: 0000 FT.

LOCATION: ST CROIX COUNTY
SITECODE: 513120002J01
AGENCY TYPE: PRIVATE
LATITUDE: D. M. S. N
LONGITUDE: D. M. S. W
SUPPORTING AGENCY: N S P
COMMENTS:

COUNTY (3120): ST CROIX CO
SITE ADDR: HOULTON
STATION TYPE (00):
AQCR (128): SOUTHEAST MINNESOTA-LA CROSSE
DIFF. GMT: WEST 06 HOURS

ITM ZONE:
ITM NORTHING:
ITM EASTING:
ELEVATION ABOVE GROUND: 000 FT.
ELEVATION ABOVE MSL: 0000 FT.

LOCATION: ST CROIX COUNTY
SITECODE: 513120003J01
AGENCY TYPE: PRIVATE
LATITUDE: D. M. S. N
LONGITUDE: D. M. S. W
SUPPORTING AGENCY: N S P
COMMENTS:

COUNTY (3120): ST CROIX CO
SITE ADDR: HOULTON
STATION TYPE (00):
AQCR (128): SOUTHEAST MINNESOTA-LA CROSSE
DIFF. GMT: WEST 06 HOURS

ITM ZONE:
ITM NORTHING:
ITM EASTING:
ELEVATION ABOVE GROUND: 000 FT.
ELEVATION ABOVE MSL: 0000 FT.

LOCATION: ST CROIX COUNTY
SITECODE: 513120004J02
AGENCY TYPE: PRIVATE
LATITUDE: 45 D. 3 M. 12 S. N
LONGITUDE: 92 D. 46 M. 40 S. W
SUPPORTING AGENCY: NORTHERN STATES POWER COMPANY
COMMENTS: MPCA #9004

COUNTY (3120): ST CROIX CO
SITE ADDR: HYWAY 35 SOUTH OF ROAD E
STATION TYPE (00):
AQCR (128): SOUTHEAST MINNESOTA-LA CROSSE
DIFF. GMT: WEST 06 HOURS

ITM ZONE: 15
ITM NORTHING: 4984300
ITM EASTING: 00517500
ELEVATION ABOVE GROUND: 000 FT.
ELEVATION ABOVE MSL: 0000 FT.

LOCATION: ST CROIX COUNTY
SITECODE: 513120005J02
AGENCY TYPE: PRIVATE
LATITUDE: 44 D. 59 M. 55 S. N
LONGITUDE: 92 D. 45 M. 14 S. W
SUPPORTING AGENCY: NORTHERN STATES POWER COMPANY
COMMENTS: MPCA #9005

COUNTY (3120): ST CROIX CO
SITE ADDR: WATER TOWER (NORTH HUDSON)
STATION TYPE (00):
AQCR (128): SOUTHEAST MINNESOTA-LA CROSSE
DIFF. GMT: WEST 06 HOURS

ITM ZONE: 15
ITM NORTHING: 4982600
ITM EASTING: 00519600
ELEVATION ABOVE GROUND: 000 FT.
ELEVATION ABOVE MSL: 0000 FT.

LOCATION: ST CROIX COUNTY
SITECODE: 513120006J02
AGENCY TYPE: PRIVATE
LATITUDE: 44 D. 57 M. S. N
LONGITUDE: 92 D. 41 M. 40 S. W
SUPPORTING AGENCY: NORTHERN STATES POWER COMPANY
COMMENTS: MPCA #9006

COUNTY (3120): ST CROIX CO
SITE ADDR: HIGHWAY 35 SOUTH OF 12-94
STATION TYPE (00):
AQCR (128): SOUTHEAST MINNESOTA-LA CROSSE
DIFF. GMT: WEST 06 HOURS

ITM ZONE: 15
ITM NORTHING: 4977230
ITM EASTING: 00524100
ELEVATION ABOVE GROUND: 000 FT.
ELEVATION ABOVE MSL: 0000 FT.

LOCATION: ST CROIX COUNTY
SITECODE: 513120007J02
AGENCY TYPE: PRIVATE
LATITUDE: 44 D. 58 M. 57 S. N
LONGITUDE: 92 D. 41 M. 3 S. W
SUPPORTING AGENCY: NORTHERN STATES POWER COMPANY
COMMENTS: MPCA #9007

COUNTY (3120): ST CROIX CO
SITE ADDR: HIGHWAY 12 NORTH OF 94 AT HUM
STATION TYPE (00):
AQCR (128): SOUTHEAST MINNESOTA-LA CROSSE
DIFF. GMT: WEST 06 HOURS

ITM ZONE: 15
ITM NORTHING: 4980900
ITM EASTING: 00524900
ELEVATION ABOVE GROUND: 000 FT.
ELEVATION ABOVE MSL: 0000 FT.

LOCATION: ST CROIX COUNTY
SITECODE: 513120008J02
AGENCY TYPE: PRIVATE
LATITUDE: 44 D. 51 M. 35 S. N
LONGITUDE: 92 D. 35 M. 46 S. W
SUPPORTING AGENCY: NORTHERN STATES POWER COMPANY
COMMENTS: MPCA #9008

COUNTY (3120): ST CROIX CO
SITE ADDR: LAKE ST CROIX
STATION TYPE (00):
AQCR (128): SOUTHEAST MINNESOTA-LA CROSSE
DIFF. GMT: WEST 06 HOURS

ITM ZONE: 15
ITM NORTHING: 4967200
ITM EASTING: 00531900
ELEVATION ABOVE GROUND: 000 FT.
ELEVATION ABOVE MSL: 0000 FT.

WISCONSIN

LOCATION: ST CROIX COUNTY
SITECODE: 513120009J02
AGENCY TYPE: PRIVATE
LATITUDE: 45 D. 7 M. 47 S. N
LONGITUDE: 92 D. 38 M. 56 S. W
SUPPORTING AGENCY: NORTHERN STATES POWER COMPANY
COMMENTS: MPCA #9015

COUNTY (3120): ST CROIX CO
SITE ADDR: HOULTON
STATION TYPE (00):
AQCR (128): SOUTHEAST MINNESOTA-LA CROSSE
DIFF. GMT: WEST 06 HOURS

UTM ZONE: 15
UTM NORTHING: 4997200
UTM EASTING: 00527600
ELEVATION ABOVE GROUND: 000 FT.
ELEVATION ABOVE MSL: 0000 FT.

LOCATION: ST CROIX COUNTY
SITECODE: 513120010J02
AGENCY TYPE: PRIVATE
LATITUDE: 45 D. 9 M. 5 S. N
LONGITUDE: 92 D. 42 M. 50 S. W
SUPPORTING AGENCY: NORTHERN STATES POWER COMPANY
COMMENTS: MPCA #9016

COUNTY (3120): ST CROIX CO
SITE ADDR: HOULTON
STATION TYPE (00):
AQCR (128): SOUTHEAST MINNESOTA-LA CROSSE
DIFF. GMT: WEST 06 HOURS

UTM ZONE: 15
UTM NORTHING: 4999600
UTM EASTING: 00522500
ELEVATION ABOVE GROUND: 000 FT.
ELEVATION ABOVE MSL: 0000 FT.

LOCATION: ST CROIX COUNTY
SITECODE: 513120011J02
AGENCY TYPE: PRIVATE
LATITUDE: 45 D. 1 M. 54 S. N
LONGITUDE: 92 D. 45 M. 50 S. W
SUPPORTING AGENCY: NORTHERN STATES POWER CO
COMMENTS: MPCA #9017

COUNTY (3120): ST CROIX CO
SITE ADDR: ACROSS THE RIVER FROM OAK PARK HEIGHTS
STATION TYPE (00):
AQCR (128): SOUTHEAST MINNESOTA-LA CROSSE
DIFF. GMT: WEST 06 HOURS

UTM ZONE: 15
UTM NORTHING: 4986100
UTM EASTING: 00519600
ELEVATION ABOVE GROUND: 000 FT.
ELEVATION ABOVE MSL: 0000 FT.

LOCATION: ST CROIX COUNTY
SITECODE: 513120012J02
AGENCY TYPE: PRIVATE
LATITUDE: 45 D. 4 M. 49 S. N
LONGITUDE: 92 D. 41 M. 24 S. W
SUPPORTING AGENCY: NORTHERN STATES POWER COMPANY
COMMENTS: MPCA #9018

COUNTY (3120): ST CROIX CO
SITE ADDR: OAK PARK HEIGHTS
STATION TYPE (00):
AQCR (128): SOUTHEAST MINNESOTA-LA CROSSE
DIFF. GMT: WEST 06 HOURS

UTM ZONE: 15
UTM NORTHING: 4991700
UTM EASTING: 00524400
ELEVATION ABOVE GROUND: 000 FT.
ELEVATION ABOVE MSL: 0000 FT.

LOCATION: ST CROIX COUNTY
SITECODE: 513120013J02
AGENCY TYPE: PRIVATE
LATITUDE: 45 D. 2 M. 14 S. N
LONGITUDE: 92 D. 43 M. 24 S. W
SUPPORTING AGENCY: NORTHERN STATES POWER COMPANY
COMMENTS: MPCA #9019

COUNTY (3120): ST CROIX CO
SITE ADDR: BAYPORT
STATION TYPE (00):
AQCR (128): SOUTHEAST MINNESOTA-LA CROSSE
DIFF. GMT: WEST 06 HOURS

UTM ZONE: 15
UTM NORTHING: 4986900
UTM EASTING: 00521800
ELEVATION ABOVE GROUND: 000 FT.
ELEVATION ABOVE MSL: 0000 FT.

LOCATION: ST CROIX COUNTY
SITECODE: 513120014J02
AGENCY TYPE: PRIVATE
LATITUDE: 44 D. 55 M. 49 S. N
LONGITUDE: 92 D. 47 M. 5 S. W
SUPPORTING AGENCY: NORTHERN STATES POWER COMPANY
COMMENTS: MPCA #9020

COUNTY (3120): ST CROIX CO
SITE ADDR: BAYPORT
STATION TYPE ( ):
AQCR (128): SOUTHEAST MINNESOTA-LA CROSSE
DIFF. GMT:

UTM ZONE: 15
UTM NORTHING: 4975000
UTM EASTING: 00526200
ELEVATION ABOVE GROUND: FT.
ELEVATION ABOVE MSL: FT.

LOCATION: ST CROIX COUNTY
SITECODE: 513120015J02
AGENCY TYPE: PRIVATE
LATITUDE: 45 D. 14 M. 59 S. N
LONGITUDE: 92 D. 41 M. 34 S. W
SUPPORTING AGENCY: NORTHERN STATES POWER COMPANY
COMMENTS: MPCA #9022

COUNTY (3120): ST CROIX CO
SITE ADDR: BAYPORT
STATION TYPE (00):
AQCR (128): SOUTHEAST MINNESOTA-LA CROSSE
DIFF. GMT: WEST 06 HOURS

UTM ZONE: 15
UTM NORTHING: 5017500
UTM EASTING: 00521500
ELEVATION ABOVE GROUND: 000 FT.
ELEVATION ABOVE MSL: 0000 FT.

LOCATION: ST CROIX COUNTY
SITECODE: 513120016J02
AGENCY TYPE: PRIVATE
LATITUDE: 45 D. 2 M. 44 S. N
LONGITUDE: 92 D. 33 M. 43 S. W
SUPPORTING AGENCY: NORTHERN STATES POWER COMPANY
COMMENTS: MPCA #9023

COUNTY (3120): ST CROIX CO
SITE ADDR: MARINE CROIX
STATION TYPE (00):
AQCR (128): SOUTHEAST MINNESOTA-LA CROSSE
DIFF. GMT: WEST 06 HOURS

UTM ZONE: 15
UTM NORTHING: 4987900
UTM EASTING: 00534500
ELEVATION ABOVE GROUND: 000 FT.
ELEVATION ABOVE MSL: 0000 FT.

LOCATION: SHOREWOOD
SITECODE: 533220005G01
AGENCY TYPE: COUNTY
LATITUDE: D. M. S.
LONGITUDE: D. M. S.
SUPPORTING AGENCY: MILWAUKEE COUNTY DEPT OF AIR POLLUTION CONTROL
COMMENTS: HEAVY INDUSTRY 1 MILE TO SOUTH-WEST. IN CENTER OF PARK AREA

COUNTY (2220): MILWAUKEE CO
SITE ADDR: 4400 ESTABROOK PARKWAY
STATION TYPE (22): SUBURBAN - RESIDENTIAL
AQCR (239): SOUTHEASTERN WISCONSIN
DIFF. GMT: WEST 06 HOURS

UTM ZONE:
UTM NORTHING:
UTM EASTING:
ELEVATION ABOVE GROUND: 000 FT.
ELEVATION ABOVE MSL: 0000 FT.

LOCATION: SOUTH MILWAUKEE
SITECODE: 533600024G01
AGENCY TYPE: COUNTY
LATITUDE: D. M. S.
LONGITUDE: D. M. S.
SUPPORTING AGENCY: MILWAUKEE COUNTY DEPT OF AIR POLLUTION CONTROL
COMMENTS: OPEN RESIDENTIAL AREA WITH LARGE INDUSTRY .5 MILES SOUTH EAST.

COUNTY (2220): MILWAUKEE CO
SITE ADDR: SOUTH MILWAUKEE HIGH SCHOOL 1331 15TH AVE
STATION TYPE (22): SUBURBAN - RESIDENTIAL
AQCR (239): SOUTHEASTERN WISCONSIN
DIFF. GMT: WEST 06 HOURS

UTM ZONE:
UTM NORTHING:
UTM EASTING:
ELEVATION ABOVE GROUND: 000 FT.
ELEVATION ABOVE MSL: 0000 FT.

LOCATION: STEVENS POINT
SITECODE: 534000001J01
AGENCY TYPE: STATE
LATITUDE: D. M. S.
LONGITUDE: D. M. S.
SUPPORTING AGENCY: WISCONSIN DEPT OF NATURAL RESOURCES AIR POLLUTION CONTROL SEC
COMMENTS:

COUNTY (2800): PORTAGE CO
SITE ADDR: SEWAGE TREATMENT PLANT 900 MISS AVE
STATION TYPE (13): CENTER CITY - COMMERCIAL
AQCR (238): NORTH CENTRAL WISCONSIN
DIFF. GMT: WEST 06 HOURS

UTM ZONE:
UTM NORTHING:
UTM EASTING:
ELEVATION ABOVE GROUND: 000 FT.
ELEVATION ABOVE MSL: 0000 FT.

LOCATION: STEVENS POINT
SITECODE: 534000002F01
AGENCY TYPE: STATE
LATITUDE: D. M. S.
LONGITUDE: D. M. S.
SUPPORTING AGENCY: WISCONSIN DEPT OF NATURAL RESOURCES AIR POLLUTION CONTROL SEC
COMMENTS:

COUNTY (2800): PORTAGE CO
SITE ADDR: CITY HALL PLACE & STRONG STS
STATION TYPE (13): CENTER CITY - COMMERCIAL
AQCR (238): NORTH CENTRAL WISCONSIN
DIFF. GMT: WEST 06 HOURS

UTM ZONE:
UTM NORTHING:
UTM EASTING:
ELEVATION ABOVE GROUND: 000 FT.
ELEVATION ABOVE MSL: 0000 FT.

LOCATION: SUPERIOR
SITECODE: 534800001A01
AGENCY TYPE: PRA/ATMOS. SURV.
LATITUDE: 46 D. 43 M. 00 S. N
LONGITUDE: 092 D. 06 M. 30 S. W
SUPPORTING AGENCY: WISCONSIN STATE BOARD OF HEALTH
COMMENTS:

COUNTY (2800): DOUGLAS CO
SITE ADDR: DOUGLAS CO COURT HOUSE 1313 BELKNAP ST
STATION TYPE (13): CENTER CITY - COMMERCIAL
AQCR (129): DULUTH-SUPERIOR
DIFF. GMT: WEST 06 HOURS

UTM ZONE: 15
UTM NORTHING: 5123463
UTM EASTING: 564786
ELEVATION ABOVE GROUND: 000 FT.
ELEVATION ABOVE MSL: 0600 FT.

LOCATION: SUPERIOR
SITECODE: 5[illegible]
AGENCY TYPE: SPA/ATMOS. SCIEN.
LATITUDE: D. M. S.
LONGITUDE: D. M. S.
SUPPORTING AGENCY: WISCONSIN STATE BOARD OF HEALTH
COMMENTS:

COUNTY (3[illegible]): DOUGLAS CO
SITE ADDR: DOUGLAS CO LIGHT HOUSE 1415 BELKNAP ST
STATION TYPE (E[illegible]):
AQCR (12[illegible]): DULUTH-SUPERIOR
DIFF. GMT: WEST 06 HOURS
ITM ZONE:
ITM NORTHING:
ITM EASTING:
ELEVATION ABOVE GROUND: [illegible] FT.
ELEVATION ABOVE MSL: [illegible] FT.

LOCATION: SUPERIOR
SITECODE: 5[illegible]
AGENCY TYPE: STATE
LATITUDE: D. M. S.
LONGITUDE: D. M. S.
SUPPORTING AGENCY: WISCONSIN DEPT OF NATURAL RESOURCES AIR POLLUTION CONTROL SEC
COMMENTS:

COUNTY (3[illegible]): DOUGLAS CO
SITE ADDR: COUNTY COURTHOUSE BELKNAP & HAMMOND
STATION TYPE (E[illegible]): CENTER CITY - COMMERCIAL
AQCR (12[illegible]): DULUTH-SUPERIOR
DIFF. GMT: WEST 06 HOURS
ITM ZONE:
ITM NORTHING:
ITM EASTING:
ELEVATION ABOVE GROUND: [illegible] FT.
ELEVATION ABOVE MSL: [illegible] FT.

LOCATION: SUPERIOR
SITECODE: 5[illegible]
AGENCY TYPE: STATE
LATITUDE: D. M. S.
LONGITUDE: D. M. S.
SUPPORTING AGENCY: WISCONSIN DEPARTMENT OF NATURAL RESOURCES
COMMENTS:

COUNTY (3[illegible]): DOUGLAS CO
SITE ADDR: TELEPHONE CO 5TH & 1ST STREET
STATION TYPE (E[illegible]):
AQCR (12[illegible]): DULUTH-SUPERIOR
DIFF. GMT: WEST 06 HOURS
ITM ZONE:
ITM NORTHING:
ITM EASTING:
ELEVATION ABOVE GROUND: [illegible] FT.
ELEVATION ABOVE MSL: [illegible] FT.

LOCATION: SUPERIOR
SITECODE: 5[illegible]
AGENCY TYPE: STATE
LATITUDE: D. M. S.
LONGITUDE: D. M. S.
SUPPORTING AGENCY: WISCONSIN DEPT OF NATURAL RESOURCES AIR POLLUTION CONTROL SEC
COMMENTS: TSSENTIT INLOADING DOCK ACCESS STATE

COUNTY (3[illegible]): DOUGLAS CO
SITE ADDR: TELEPHONE CO 5TH EAST 1ST ST
STATION TYPE (E[illegible]): CENTER CITY - INDUSTRIAL
AQCR (12[illegible]): DULUTH-SUPERIOR
DIFF. GMT: WEST 06 HOURS
ITM ZONE:
ITM NORTHING:
ITM EASTING:
ELEVATION ABOVE GROUND: [illegible] FT.
ELEVATION ABOVE MSL: [illegible] FT.

LOCATION: SUPERIOR
SITECODE: 5[illegible]
AGENCY TYPE: STATE
LATITUDE: D. M. S.
LONGITUDE: D. M. S.
SUPPORTING AGENCY: WISCONSIN DEPT NATURAL RESOURCES
COMMENTS:

COUNTY (3[illegible]): DOUGLAS CO
SITE ADDR: HELMSAP & HAMMOND COUNTY COURTHOUSE
STATION TYPE (E[illegible]):
AQCR (12[illegible]): DULUTH-SUPERIOR
DIFF. GMT: WEST 06 HOURS
ITM ZONE:
ITM NORTHING:
ITM EASTING:
ELEVATION ABOVE GROUND: [illegible] FT.
ELEVATION ABOVE MSL: [illegible] FT.

LOCATION: SUPERIOR
SITECODE: 5[illegible]
AGENCY TYPE: STATE
LATITUDE: 46 D. 41 M. 33 S. N
LONGITUDE: 092 D. 25 M. 30 S. W
SUPPORTING AGENCY: WISCONSIN DEPT OF NATURAL RESOURCES AIR POLLUTION CONTROL SEC
COMMENTS:

COUNTY (3[illegible]): DOUGLAS CO
SITE ADDR: HAYSTACK HALL UNIV WISC CAMPUS
STATION TYPE (E[illegible]): CENTER CITY - RESIDENTIAL
AQCR (12[illegible]): DULUTH-SUPERIOR
DIFF. GMT: WEST 06 HOURS
ITM ZONE: 15
ITM NORTHING: 5[illegible]
ITM EASTING: 5[illegible]
ELEVATION ABOVE GROUND: [illegible] FT.
ELEVATION ABOVE MSL: [illegible] FT.

LOCATION: SUPERIOR
SITECODE: 5[illegible]
AGENCY TYPE: STATE
LATITUDE: 46 D. 41 M. 33 S. N
LONGITUDE: 092 D. 26 M. 30 S. W
SUPPORTING AGENCY: WISCONSIN DEPT OF NATURAL RESOURCES AIR POLLUTION CONTROL SEC
COMMENTS:

COUNTY (3[illegible]): DOUGLAS CO
SITE ADDR: FIRE STATION 5812 TOWER AVE
STATION TYPE (E[illegible]): CENTER CITY - COMMERCIAL
AQCR (12[illegible]): DULUTH-SUPERIOR
DIFF. GMT: WEST 06 HOURS
ITM ZONE: 15
ITM NORTHING: 5[illegible]
ITM EASTING: 7[illegible]
ELEVATION ABOVE GROUND: [illegible] FT.
ELEVATION ABOVE MSL: [illegible] FT.

LOCATION: SUPERIOR
SITECODE: 5[illegible]
AGENCY TYPE: STATE
LATITUDE: 46 D. 41 M. 33 S. N
LONGITUDE: 092 D. 26 M. 30 S. W
SUPPORTING AGENCY: WISCONSIN DEPT OF NATURAL RESOURCES AIR POLLUTION CONTROL SEC
COMMENTS:

COUNTY (3[illegible]): DOUGLAS CO
SITE ADDR: WDSM STUDIO BUILDING 1708 BELKNAP ST
STATION TYPE (E[illegible]): CENTER CITY - COMMERCIAL
AQCR (12[illegible]): DULUTH-SUPERIOR
DIFF. GMT: WEST 06 HOURS
ITM ZONE: 15
ITM NORTHING: 5[illegible]
ITM EASTING: 5[illegible]
ELEVATION ABOVE GROUND: [illegible] FT.
ELEVATION ABOVE MSL: [illegible] FT.

LOCATION: VILAS COUNTY
SITECODE: 5[illegible]
AGENCY TYPE: STATE
LATITUDE: D. M. S.
LONGITUDE: D. M. S.
SUPPORTING AGENCY: WISCONSIN DEPARTMENT OF NATURAL RESOURCES
COMMENTS:

COUNTY (3[illegible]): VILAS CO
SITE ADDR: TWIN LAKE ROUTE #1, BOULDER JUNCTION
STATION TYPE (E[illegible]): REMOTE
AQCR (2[illegible]): NORTH CENTRAL WISCONSIN
DIFF. GMT: WEST 06 HOURS
ITM ZONE:
ITM NORTHING:
ITM EASTING:
ELEVATION ABOVE GROUND: [illegible] FT.
ELEVATION ABOVE MSL: [illegible] FT.

LOCATION: LAKE GENEVA
SITECODE: 5[illegible]
AGENCY TYPE: STATE
LATITUDE: D. M. S.
LONGITUDE: D. M. S.
SUPPORTING AGENCY: WISCONSIN DEPT OF NATURAL RESOURCES AIR POLLUTION CONTROL SEC
COMMENTS:

COUNTY (3[illegible]): WALWORTH CO
SITE ADDR: 729 GENEVA ST LAKE GENEVA
STATION TYPE (E[illegible]): CENTER CITY - RESIDENTIAL
AQCR (2[illegible]): SOUTHEASTERN WISCONSIN
DIFF. GMT: WEST 06 HOURS
ITM ZONE:
ITM NORTHING:
ITM EASTING:
ELEVATION ABOVE GROUND: [illegible] FT.
ELEVATION ABOVE MSL: [illegible] FT.

LOCATION: WAUKESHA
SITECODE: 5[illegible]
AGENCY TYPE: STATE
LATITUDE: D. M. S.
LONGITUDE: D. M. S.
SUPPORTING AGENCY: WISCONSIN DEPT OF NATURAL RESOURCES AIR POLLUTION CONTROL SEC
COMMENTS:

COUNTY (3[illegible]): WAUKESHA CO
SITE ADDR: FIRE STATION #1 ST PAUL AVE
STATION TYPE (E[illegible]): CENTER CITY - COMMERCIAL
AQCR (2[illegible]): SOUTHEASTERN WISCONSIN
DIFF. GMT: WEST 06 HOURS
ITM ZONE:
ITM NORTHING:
ITM EASTING:
ELEVATION ABOVE GROUND: [illegible] FT.
ELEVATION ABOVE MSL: [illegible] FT.

LOCATION: WAUKESHA
SITECODE: 5[illegible]
AGENCY TYPE: STATE
LATITUDE: D. M. S.
LONGITUDE: D. M. S.
SUPPORTING AGENCY: WISCONSIN DEPT NATURAL RESOURCES
COMMENTS:

COUNTY (3[illegible]): WAUKESHA CO
SITE ADDR: 820 E MAIN ST
STATION TYPE (E[illegible]):
AQCR (2[illegible]): SOUTHEASTERN WISCONSIN
DIFF. GMT: WEST 06 HOURS
ITM ZONE:
ITM NORTHING:
ITM EASTING:
ELEVATION ABOVE GROUND: [illegible] FT.
ELEVATION ABOVE MSL: [illegible] FT.

LOCATION: WAUKESHA
SITECODE: 5[illegible]
AGENCY TYPE: STATE
LATITUDE: D. M. S.
LONGITUDE: D. M. S.
SUPPORTING AGENCY: WISCONSIN DEPT OF NATURAL RESOURCES AIR POLLUTION CONTROL SEC
COMMENTS:

COUNTY (3[illegible]): WAUKESHA CO
SITE ADDR: 820 E MAIN ST
STATION TYPE (E[illegible]): CENTER CITY - INDUSTRIAL
AQCR (2[illegible]): SOUTHEASTERN WISCONSIN
DIFF. GMT: WEST 06 HOURS
ITM ZONE:
ITM NORTHING:
ITM EASTING:
ELEVATION ABOVE GROUND: [illegible] FT.
ELEVATION ABOVE MSL: [illegible] FT.

WISCONSIN

LOCATION: WAUKESHA
SITECODE: 513760003F01
AGENCY TYPE: STATE
LATITUDE: D. M. S.
LONGITUDE: D. M. S.
SUPPORTING AGENCY: WISCONSIN DEPT NATURAL RESOURCES
COMMENTS:

COUNTY ( )
SITE ADDR:
STATION TYPE ( ):
AQCR (239): SOUTHEASTERN WISCONSIN
DIFF. GMT: WEST 06 HOURS

UTM ZONE:
UTM NORTHING:
UTM EASTING:
ELEVATION ABOVE GROUND: FT.
ELEVATION ABOVE MSL: FT.

LOCATION: WAUKESHA
SITECODE: 513760003F05
AGENCY TYPE: STATE
LATITUDE: D. M. S.
LONGITUDE: D. M. S.
SUPPORTING AGENCY: WISCONSIN DEPT OF NATURAL RESOURCES AIR POLLUTION CONTROL SEC
COMMENTS:

COUNTY (37801): WAUKESHA CO
SITE ADDR: WAUKESHA MOTORS ST PAUL AVE
STATION TYPE (113): CENTER CITY - INDUSTRIAL
AQCR (239): SOUTHEASTERN WISCONSIN
DIFF. GMT: WEST 06 HOURS

UTM ZONE:
UTM NORTHING:
UTM EASTING:
ELEVATION ABOVE GROUND: 006 FT.
ELEVATION ABOVE MSL: 0850 FT.

LOCATION: WAUKESHA
SITECODE: 513760034F01
AGENCY TYPE: STATE
LATITUDE: D. M. S.
LONGITUDE: D. M. S.
SUPPORTING AGENCY: WISCONSIN DEPT NATURAL RESOURCES
COMMENTS:

COUNTY (37801): WAUKESHA CO
SITE ADDR: AMERICAN AVE HOSPITAL
STATION TYPE (00):
AQCR (239): SOUTHEASTERN WISCONSIN
DIFF. GMT: WEST 06 HOURS

UTM ZONE:
UTM NORTHING:
UTM EASTING:
ELEVATION ABOVE GROUND: 100 FT.
ELEVATION ABOVE MSL: 0820 FT.

LOCATION: WAUKESHA
SITECODE: 513760034F05
AGENCY TYPE: STATE
LATITUDE: D. M. S.
LONGITUDE: D. M. S.
SUPPORTING AGENCY: WISCONSIN DEPT OF NATURAL RESOURCES AIR POLLUTION CONTROL SEC
COMMENTS:

COUNTY (37801): WAUKESHA CO
SITE ADDR: HOSPITAL AMERICAN AVE
STATION TYPE (123): CENTER CITY - RESIDENTIAL
AQCR (239): SOUTHEASTERN WISCONSIN
DIFF. GMT: WEST 06 HOURS

UTM ZONE:
UTM NORTHING:
UTM EASTING:
ELEVATION ABOVE GROUND: 100 FT.
ELEVATION ABOVE MSL: 0820 FT.

LOCATION: WAUKESHA
SITECODE: 513760035F01
AGENCY TYPE: STATE
LATITUDE: D. M. S.
LONGITUDE: D. M. S.
SUPPORTING AGENCY: WISCONSIN DEPT NATURAL RESOURCES
COMMENTS:

COUNTY (37801): WAUKESHA CO
SITE ADDR: 306 N WEST AVE YMCA
STATION TYPE (00):
AQCR (239): SOUTHEASTERN WISCONSIN
DIFF. GMT: WEST 06 HOURS

UTM ZONE:
UTM NORTHING:
UTM EASTING:
ELEVATION ABOVE GROUND: 025 FT.
ELEVATION ABOVE MSL: 0865 FT.

LOCATION: WAUKESHA
SITECODE: 513760035F05
AGENCY TYPE: STATE
LATITUDE: D. M. S.
LONGITUDE: D. M. S.
SUPPORTING AGENCY: WISCONSIN DEPT OF NATURAL RESOURCES AIR POLLUTION CONTROL SEC
COMMENTS:

COUNTY (37801): WAUKESHA CO
SITE ADDR: YMCA 306 N WEST AVE
STATION TYPE (123): CENTER CITY - RESIDENTIAL
AQCR (239): SOUTHEASTERN WISCONSIN
DIFF. GMT: WEST 06 HOURS

UTM ZONE:
UTM NORTHING:
UTM EASTING:
ELEVATION ABOVE GROUND: 025 FT.
ELEVATION ABOVE MSL: 0865 FT.

LOCATION: WAUKESHA
SITECODE: 513760036F01
AGENCY TYPE: STATE
LATITUDE: D. M. S.
LONGITUDE: D. M. S.
SUPPORTING AGENCY: WISCONSIN DEPT NATURAL RESOURCES
COMMENTS:

COUNTY (37801): WAUKESHA CO
SITE ADDR: WHITEROCK AVE WHITEROCK SCHOOL
STATION TYPE (00):
AQCR (239): SOUTHEASTERN WISCONSIN
DIFF. GMT: WEST 06 HOURS

UTM ZONE:
UTM NORTHING:
UTM EASTING:
ELEVATION ABOVE GROUND: 030 FT.
ELEVATION ABOVE MSL: 0870 FT.

LOCATION: WAUKESHA
SITECODE: 513760036F05
AGENCY TYPE: STATE
LATITUDE: D. M. S.
LONGITUDE: D. M. S.
SUPPORTING AGENCY: WISCONSIN DEPT OF NATURAL RESOURCES AIR POLLUTION CONTROL SEC
COMMENTS:

COUNTY (37801): WAUKESHA CO
SITE ADDR: WHITEROCK SCHOOL WHITEROCK AVE
STATION TYPE (113): CENTER CITY - INDUSTRIAL
AQCR (239): SOUTHEASTERN WISCONSIN
DIFF. GMT: WEST 06 HOURS

UTM ZONE:
UTM NORTHING:
UTM EASTING:
ELEVATION ABOVE GROUND: 030 FT.
ELEVATION ABOVE MSL: 0870 FT.

LOCATION: WAUKESHA
SITECODE: 513760037F01
AGENCY TYPE: STATE
LATITUDE: D. M. S.
LONGITUDE: D. M. S.
SUPPORTING AGENCY: WISCONSIN DEPT OF NATURAL RESOURCES AIR POLLUTION CONTROL SEC
COMMENTS:

COUNTY (37801): WAUKESHA CO
SITE ADDR: 726 NORTH GRAND AVE
STATION TYPE (113): CENTER CITY - COMMERCIAL
AQCR (239): SOUTHEASTERN WISCONSIN
DIFF. GMT: WEST 06 HOURS

UTM ZONE:
UTM NORTHING:
UTM EASTING:
ELEVATION ABOVE GROUND: 023 FT.
ELEVATION ABOVE MSL: 0863 FT.

LOCATION: WAUSAU
SITECODE: 513860001F01
AGENCY TYPE: STATE
LATITUDE: D. M. S.
LONGITUDE: D. M. S.
SUPPORTING AGENCY: WISCONSIN DEPARTMENT OF NATURAL RESOURCES
COMMENTS:

COUNTY ( )
SITE ADDR: 435 1/2 5TH AVENUE
STATION TYPE ( ):
AQCR (238): NORTH CENTRAL WISCONSIN
DIFF. GMT: WEST 06 HOURS

UTM ZONE:
UTM NORTHING:
UTM EASTING:
ELEVATION ABOVE GROUND: 042 FT.
ELEVATION ABOVE MSL: 1256 FT.

LOCATION: WAUWATOSA
SITECODE: 513930032G01
AGENCY TYPE: COUNTY
LATITUDE: D. M. S.
LONGITUDE: D. M. S.
SUPPORTING AGENCY: MILWAUKEE COUNTY DEPT OF AIR POLLUTION CONTROL
COMMENTS: EXPRESSWAY .25 MI TO W SITE IN CTR OF .50 MI AREA OF OPEN PK. RESIDENTIAL AREA

COUNTY (37251): MILWAUKEE CO
SITE ADDR: 9530 W WATERTOWN PLANK RD
STATION TYPE (221): SUBURBAN - RESIDENTIAL
AQCR (238): SOUTHEASTERN WISCONSIN
DIFF. GMT: WEST 06 HOURS

UTM ZONE:
UTM NORTHING:
UTM EASTING:
ELEVATION ABOVE GROUND: 063 FT.
ELEVATION ABOVE MSL: 0933 FT.

LOCATION: WAUWATOSA
SITECODE: 513930033G01
AGENCY TYPE: COUNTY
LATITUDE: D. M. S.
LONGITUDE: D. M. S.
SUPPORTING AGENCY: MILWAUKEE COUNTY DEPT OF AIR POLLUTION CONTROL
COMMENTS: EXPRESSWAY .25 MILE TO WEST ON HIGH GROUND OVERLOOKING .50 MILE RADIUS OF OPEN PARK AND BRICK PLT BLDGS.

COUNTY (37251): MILWAUKEE CO
SITE ADDR: 9530 W WATERTOWN PLANK RD
STATION TYPE (221): SUBURBAN - RESIDENTIAL
AQCR (238): SOUTHEASTERN WISCONSIN
DIFF. GMT: WEST 06 HOURS

UTM ZONE:
UTM NORTHING:
UTM EASTING:
ELEVATION ABOVE GROUND: 063 FT.
ELEVATION ABOVE MSL: 0933 FT.

LOCATION: WAUWATOSA
SITECODE: 513930044F01
AGENCY TYPE: STATE
LATITUDE: D. M. S.
LONGITUDE: D. M. S.
SUPPORTING AGENCY: WISCONSIN DEPT OF NATURAL RESOURCES-AIR POLLUTION CONTROL SEC
COMMENTS:

COUNTY (37231): MILWAUKEE CO
SITE ADDR: 7524 WEST WEBSTER AVENUE
STATION TYPE (231): SUBURBAN - COMMERCIAL
AQCR (239): SOUTHEASTERN WISCONSIN
DIFF. GMT:

UTM ZONE:
UTM NORTHING:
UTM EASTING:
ELEVATION ABOVE GROUND: FT.
ELEVATION ABOVE MSL: FT.

Reproduced from best available copy.

LOCATION: WEST ALLIS
SITECODE: 5139200347G01
AGENCY TYPE: COUNTY
LATITUDE: D. M. S.
LONGITUDE: D. M. S.
SUPPORTING AGENCY: MILWAUKEE COUNTY DEPT OF AIR POLLUTION CONTROL
COMMENTS: RES & COMM AREA WITH SEVERAL INDUSTRIES .75 TO 1.0 MILES N AND NE

COUNTY (2220): MILWAUKEE CO
SITE ADDR: W ALLIS CTRL HI SCH 7510 W NATIONAL AVE
STATION TYPE (23): SUBURBAN - COMMERICAL
AQCR (239): SOUTHEASTERN WISCONSIN
DIFF. GMT: WEST 06 HOURS

UTM ZONE:
UTM NORTHING:
UTM EASTING:
ELEVATION ABOVE GROUND: 063 FT.
ELEVATION ABOVE MSL: 0000 FT.

LOCATION: WEST ALLIS
SITECODE: 5139200721G01
AGENCY TYPE: COUNTY
LATITUDE: D. M. S.
LONGITUDE: D. M. S.
SUPPORTING AGENCY: MILWAUKEE COUNTY AIR POLLUTION CONTROL DEPT
COMMENTS:

COUNTY (2220): MILWAUKEE CO
SITE ADDR: ROOSEVELT ELEM SCHOOL 932 S 60TH ST
STATION TYPE (00):
AQCR (239): SOUTHEASTERN WISCONSIN
DIFF. GMT: WEST 06 HOURS

UTM ZONE:
UTM NORTHING:
UTM EASTING:
ELEVATION ABOVE GROUND: 000 FT.
ELEVATION ABOVE MSL: 0000 FT.

LOCATION: WEST ALLIS
SITECODE: 5139200721G02
AGENCY TYPE: COUNTY
LATITUDE: D. M. S.
LONGITUDE: D. M. S.
SUPPORTING AGENCY: MILWAUKEE COUNTY DEPT OF AIR POLLUTION CONTROL
COMMENTS: HEAVY INDUSTRY .25 TO .50 MILES TO W & CUPOLAS .3 MILES TO WEST

COUNTY (2220): MILWAUKEE CO
SITE ADDR: ROOSEVELT ELEM SCHOOL 932 S 60TH ST
STATION TYPE (23): SUBURBAN - COMMERICAL
AQCR (239): SOUTHEASTERN WISCONSIN
DIFF. GMT: WEST 06 HOURS

UTM ZONE:
UTM NORTHING:
UTM EASTING:
ELEVATION ABOVE GROUND: 000 FT.
ELEVATION ABOVE MSL: 0000 FT.

LOCATION: WEST ALLIS
SITECODE: 5139200236G01
AGENCY TYPE: COUNTY
LATITUDE: D. M. S.
LONGITUDE: D. M. S.
SUPPORTING AGENCY: MILWAUKEE COUNTY AIR POLLUTION CONTROL DEPT
COMMENTS:

COUNTY (2220): MILWAUKEE CO
SITE ADDR: MANN JR HIGH SCHOOL 6213 W LAPHAM
STATION TYPE (00):
AQCR (239): SOUTHEASTERN WISCONSIN
DIFF. GMT: WEST 06 HOURS

UTM ZONE:
UTM NORTHING:
UTM EASTING:
ELEVATION ABOVE GROUND: 000 FT.
ELEVATION ABOVE MSL: 0000 FT.

LOCATION: WEST ALLIS
SITECODE: 5139200236G02
AGENCY TYPE: COUNTY
LATITUDE: D. M. S.
LONGITUDE: D. M. S.
SUPPORTING AGENCY: MILWAUKEE COUNTY DEPT OF AIR POLLUTION CONTROL
COMMENTS: HEAVY INDUSTRY .5 MILES TO NORTH AND SOUTH EAST.

COUNTY (2220): MILWAUKEE CO
SITE ADDR: MANN JR HIGH SCHOOL 6213 W LAPHAM
STATION TYPE (21): SUBURBAN - INDUSTRIAL
AQCR (239): SOUTHEASTERN WISCONSIN
DIFF. GMT: WEST 06 HOURS

UTM ZONE:
UTM NORTHING:
UTM EASTING:
ELEVATION ABOVE GROUND: 060 FT.
ELEVATION ABOVE MSL: 0000 FT.

LOCATION: WEST ALLIS
SITECODE: 5139200266G01
AGENCY TYPE: COUNTY
LATITUDE: D. M. S.
LONGITUDE: D. M. S.
SUPPORTING AGENCY: MILWAUKEE COUNTY DEPT OF AIR POLLUTION CONTROL
COMMENTS: RESIDENTIAL AREA WITH EXPRESSWAY .3 MILES WEST.

COUNTY (2220): MILWAUKEE CO
SITE ADDR: WRIGHT JR HI SCH 9501 W CLEVELAND AVE
STATION TYPE (22): SUBURBAN - RESIDENTIAL
AQCR (239): SOUTHEASTERN WISCONSIN
DIFF. GMT: WEST 06 HOURS

UTM ZONE:
UTM NORTHING:
UTM EASTING:
ELEVATION ABOVE GROUND: 063 FT.
ELEVATION ABOVE MSL: 0000 FT.

LOCATION: WEST ALLIS
SITECODE: 5139200352G01
AGENCY TYPE: COUNTY
LATITUDE: D. M. S.
LONGITUDE: D. M. S.
SUPPORTING AGENCY: MILWAUKEE COUNTY DEPT OF AIR POLLUTION CONTROL
COMMENTS: INDUSTRIAL AREAS .75 TO 1.0 MILES TO NORTH AND EAST.

COUNTY (2220): MILWAUKEE CO
SITE ADDR: WEST ALLIS FIRE DEPT 2040 S 67TH PLACE
STATION TYPE (23): SUBURBAN - COMMERICAL
AQCR (239): SOUTHEASTERN WISCONSIN
DIFF. GMT: WEST 06 HOURS

UTM ZONE:
UTM NORTHING:
UTM EASTING:
ELEVATION ABOVE GROUND: 012 FT.
ELEVATION ABOVE MSL: 0000 FT.

LOCATION: WEST BEND
SITECODE: 5139400031F01
AGENCY TYPE: STATE
LATITUDE: D. M. S.
LONGITUDE: D. M. S.
SUPPORTING AGENCY: WISCONSIN DEPT OF NATURAL RESOURCES AIR POLLUTION CONTROL SEC
COMMENTS:

COUNTY (3720): WASHINGTON CO
SITE ADDR: FIRE STATION 325 N 8TH AVE
STATION TYPE (13): CENTER CITY - COMMERCIAL
AQCR (239): SOUTHEASTERN WISCONSIN
DIFF. GMT: WEST 06 HOURS

UTM ZONE:
UTM NORTHING:
UTM EASTING:
ELEVATION ABOVE GROUND: 033 FT.
ELEVATION ABOVE MSL: 0925 FT.

LOCATION: WEST MILWAUKEE
SITECODE: 5139600316G01
AGENCY TYPE: COUNTY
LATITUDE: D. M. S.
LONGITUDE: D. M. S.
SUPPORTING AGENCY: MILWAUKEE COUNTY AIR POLLUTION CONTROL DEPT
COMMENTS:

COUNTY (2220): MILWAUKEE CO
SITE ADDR: 4515 W BURNHAM
STATION TYPE (00):
AQCR (239): SOUTHEASTERN WISCONSIN
DIFF. GMT: WEST 06 HOURS

UTM ZONE:
UTM NORTHING:
UTM EASTING:
ELEVATION ABOVE GROUND: 000 FT.
ELEVATION ABOVE MSL: 0000 FT.

LOCATION: WEST MILWAUKEE
SITECODE: 5139600160G02
AGENCY TYPE: COUNTY
LATITUDE: D. M. S.
LONGITUDE: D. M. S.
SUPPORTING AGENCY: MILWAUKEE COUNTY DEPT OF AIR POLLUTION CONTROL
COMMENTS: CENTER OF INDUSTRIAL AREA .50 TO .75 MILES.

COUNTY (2220): MILWAUKEE CO
SITE ADDR: WEST MILW FIRE DEPT 4515 W BURNHAM
STATION TYPE (11): CENTER CITY - INDUSTRIAL
AQCR (239): SOUTHEASTERN WISCONSIN
DIFF. GMT: WEST 06 HOURS

UTM ZONE:
UTM NORTHING:
UTM EASTING:
ELEVATION ABOVE GROUND: 033 FT.
ELEVATION ABOVE MSL: 0000 FT.

LOCATION: WHITEWATER
SITECODE: 5140000031F01
AGENCY TYPE: STATE
LATITUDE: D. M. S.
LONGITUDE: D. M. S.
SUPPORTING AGENCY: WISCONSIN DEPT NATURAL RESOURCES AIR POLLUTION CONTROL SEC
COMMENTS:

COUNTY (3680): WALWORTH CO
SITE ADDR: UPHAM HALL U W
STATION TYPE (13): CENTER CITY - COMMERCIAL
AQCR (239): SOUTHEASTERN WISCONSIN
DIFF. GMT: WEST 06 HOURS

UTM ZONE:
UTM NORTHING:
UTM EASTING:
ELEVATION ABOVE GROUND: 055 FT.
ELEVATION ABOVE MSL: 0875 FT.

WYOMING

LOCATION: CASPER
SITECODE: 520120001A01
AGENCY TYPE: EPA/ATMOS. SURV.
LATITUDE: 42 D. 51 M. 4 S. N
LONGITUDE: 106 D. 19 M. 28 S. W
SUPPORTING AGENCY: CASPER-NATRONA COUNTY HEALTH DEPARTMENT
COMMENTS:

COUNTY (0460): NATRONA CO
SITE ADDR: CITY COUNTY BUILDING CENTER & C STREETS
STATION TYPE (13): CENTER CITY - COMMERCIAL
AQCR (241): CASPER
DIFF. GMT: WEST 07 HOURS

UTM ZONE: 13
UTM NORTHING: 4744930
UTM EASTING: 00391780
ELEVATION ABOVE GROUND: 075 FT.
ELEVATION ABOVE MSL: 5250 FT.

LOCATION: CASPER
SITECODE: 520120001F01
AGENCY TYPE: STATE
LATITUDE: 42 D. 51 M. 4 S. N
LONGITUDE: 106 D. 19 M. 28 S. W
SUPPORTING AGENCY: CASPER-NATRONA COUNTY HEALTH DEPARTMENT
COMMENTS:

COUNTY (0460): NATRONA CO
SITE ADDR: CITY COUNTY BUILDING CENTER & C STREETS
STATION TYPE (13): CENTER CITY - COMMERCIAL
AQCR (241): CASPER
DIFF. GMT: WEST 07 HOURS

UTM ZONE: 13
UTM NORTHING: 4744930
UTM EASTING: 00391780
ELEVATION ABOVE GROUND: 075 FT.
ELEVATION ABOVE MSL: 5250 FT.

LOCATION: CHEYENNE
SITECODE: 520140001A01
AGENCY TYPE: EPA/ATMOS. SURV.
LATITUDE: 41 D. 8 M. 24 S. N
LONGITUDE: 104 D. 49 M. 2 S. W
SUPPORTING AGENCY: STATE DEPT OF PUBLIC HEALTH
COMMENTS:

COUNTY (0420): LARAMIE CO
SITE ADDR: STATE OFFICE BLDG 23RD & CENTRAL AVENUE
STATION TYPE (13): CENTER CITY - COMMERCIAL
AQCR (242): METROPOLITAN CHEYENNE
DIFF. GMT: WEST 07 HOURS

UTM ZONE: 13
UTM NORTHING: 4554120
UTM EASTING: 00515340
ELEVATION ABOVE GROUND: 053 FT.
ELEVATION ABOVE MSL: 6062 FT.

LOCATION: CHEYENNE
SITECODE: 520140001A50
AGENCY TYPE: EPA/ATMOS. SURV.
LATITUDE: D. M. S.
LONGITUDE: D. M. S.
SUPPORTING AGENCY: STATE DEPARTMENT OF PUBLIC HEALTH
COMMENTS:

COUNTY ( ):
SITE ADDR: STATE OFFICE BLDG 23RD + CENTRAL AVENUE
STATION TYPE ( ):
AQCR (242): METROPOLITAN CHEYENNE
DIFF. GMT: WEST 07 HOURS

UTM ZONE:
UTM NORTHING:
UTM EASTING:
ELEVATION ABOVE GROUND: 53 FT.
ELEVATION ABOVE MSL: 6062 FT.

LOCATION: CHEYENNE
SITECODE: 520140001F01
AGENCY TYPE: STATE
LATITUDE: 41 D. 8 M. 24 S. N
LONGITUDE: 104 D. 49 M. 2 S. W
SUPPORTING AGENCY: STATE OF WYOMING DEPT OF HEALTH AND SOCIAL SERVICES
COMMENTS:

COUNTY (0420): LARAMIE CO
SITE ADDR: STATE OFFICE BUILDING 23RD & CENTRAL AVE
STATION TYPE (13): CENTER CITY - COMMERCIAL
AQCR (242): METROPOLITAN CHEYENNE
DIFF. GMT: WEST 07 HOURS

UTM ZONE: 13
UTM NORTHING: 4554120
UTM EASTING: 00515340
ELEVATION ABOVE GROUND: 053 FT.
ELEVATION ABOVE MSL: 6062 FT.

LOCATION: CONVERSE COUNTY
SITECODE: 520180001F03
AGENCY TYPE: STATE
LATITUDE: 42 D. 43 M. 59 S. N
LONGITUDE: 105 D. 40 M. 09 S. W
SUPPORTING AGENCY: WYOMING DEPT OF HEALTH & SOCIAL SERVICES AIR QUALITY SECTION
COMMENTS: TAKE INEZ EXIT OFF I-25 3 MILES NORTH TO RICHARD BIRKS RANCH

COUNTY (0180): CONVERSE CO
SITE ADDR: RICHARD BIRKS RANCH, INEZ EXIT OFF I-25
STATION TYPE (41): REMOTE
AQCR (241): CASPER
DIFF. GMT: WEST 07 HOURS

UTM ZONE: 13
UTM NORTHING: 4725618
UTM EASTING: 445178
ELEVATION ABOVE GROUND: 003 FT.
ELEVATION ABOVE MSL: 4957 FT.

LOCATION: GILLETTE
SITECODE: 520280001F01
AGENCY TYPE: STATE
LATITUDE: 44 D. 16 M. 55 S. N
LONGITUDE: 105 D. 15 M. 2 S. W
SUPPORTING AGENCY: WYOMING DEPT OF HEALTH & SOCIAL SERVICES
COMMENTS:

COUNTY (0080): CAMPBELL CO
SITE ADDR: 400 SOUTH GILLETTE AVENUE
STATION TYPE (13): CENTER CITY - COMMERCIAL
AQCR (243): WYOMING
DIFF. GMT: WEST 07 HOURS

UTM ZONE: 13
UTM NORTHING: 4903000
UTM EASTING: 00480000
ELEVATION ABOVE GROUND: 030 FT.
ELEVATION ABOVE MSL: 4940 FT.

LOCATION: GRAND TETON NATL PARK
SITECODE: 520310001A03
AGENCY TYPE: EPA/ATMOS. SURV.
LATITUDE: 43 D. 42 M. 00 S. N
LONGITUDE: 110 D. 44 M. 00 S. W
SUPPORTING AGENCY: NATIONAL PARK SERVICE
COMMENTS:

COUNTY (0720): TETON CO
SITE ADDR: GRAND TETON NP RESOURCE MANAGEMENT SPEC
STATION TYPE (41): REMOTE
AQCR (243): WYOMING
DIFF. GMT: WEST 07 HOURS

UTM ZONE: 12
UTM NORTHING: 4838367
UTM EASTING: 521488
ELEVATION ABOVE GROUND: 030 FT.
ELEVATION ABOVE MSL: 6730 FT.

LOCATION: LARAMIE
SITECODE: 520400001F02
AGENCY TYPE: STATE
LATITUDE: 41 D. 18 M. 9 S. N
LONGITUDE: 105 D. 35 M. 45 S. W
SUPPORTING AGENCY: STATE OF WYOMING DEPT OF HEALTH AND SOCIAL SERVICES
COMMENTS: DEAL LUMBER COMPANY

COUNTY (0020): ALBANY CO
SITE ADDR: 1104 SOUTH 2ND
STATION TYPE (13): CENTER CITY - COMMERCIAL
AQCR (242): METROPOLITAN CHEYENNE
DIFF. GMT: WEST 07 HOURS

UTM ZONE: 13
UTM NORTHING: 4572300
UTM EASTING: 00450120
ELEVATION ABOVE GROUND: 025 FT.
ELEVATION ABOVE MSL: 7175 FT.

LOCATION: LARAMIE
SITECODE: 520400002F02
AGENCY TYPE: STATE
LATITUDE: 41 D. 17 M. 2 S. N
LONGITUDE: 111 D. 35 M. 37 S. W
SUPPORTING AGENCY: STATE OF WYOMING DEPT OF HEALTH & SOCIAL SERVICES
COMMENTS:

COUNTY (0020): ALBANY CO
SITE ADDR: LARAMIE FAIRGROUNDS
STATION TYPE (22): SUBURBAN - RESIDENTIAL
AQCR (242): METROPOLITAN CHEYENNE
DIFF. GMT: WEST 07 HOURS

UTM ZONE: 12
UTM NORTHING: 4572230
UTM EASTING: 00452280
ELEVATION ABOVE GROUND: 005 FT.
ELEVATION ABOVE MSL: [illegible]

LOCATION: LARAMIE
SITECODE: 520400003F02
AGENCY TYPE: STATE
LATITUDE: 41 D. 15 M. 49 S. N
LONGITUDE: 111 D. 35 M. 58 S. W
SUPPORTING AGENCY: STATE OF WYOMING DEPT OF HEALTH AND SOCIAL SERVICES
COMMENTS:

COUNTY (0020): ALBANY CO
SITE ADDR: JAMES ALANRENSHIP RESIDENCE
STATION TYPE (22): SUBURBAN - RESIDENTIAL
AQCR (242): METROPOLITAN CHEYENNE
DIFF. GMT: WEST 07 HOURS

UTM ZONE: 12
UTM NORTHING: 4568000
UTM EASTING: 00449780
ELEVATION ABOVE GROUND: 035 FT.
ELEVATION ABOVE MSL: 7195 FT.

LOCATION: LARAMIE
SITECODE: 520400004F02
AGENCY TYPE: STATE
LATITUDE: 41 D. 15 M. 11 S. N
LONGITUDE: 111 D. 35 M. 12 S. W
SUPPORTING AGENCY: STATE OF WYOMING
COMMENTS:

COUNTY (0020): ALBANY CO
SITE ADDR: LARAMIE COUNTRY CLUB
STATION TYPE (22): SUBURBAN - RESIDENTIAL
AQCR (242): METROPOLITAN CHEYENNE
DIFF. GMT: WEST 07 HOURS
DEPT OF HEALTH AND SOCIAL SERVICES

UTM ZONE: 12
UTM NORTHING: 4568580
UTM EASTING: 00450970
ELEVATION ABOVE GROUND: 035 FT.
ELEVATION ABOVE MSL: 7195 FT.

LOCATION: LARAMIE
SITECODE: 520400005F02
AGENCY TYPE: STATE
LATITUDE: 41 D. 18 M. 53 S. N
LONGITUDE: 105 D. 34 M. 55 S. W
SUPPORTING AGENCY: STATE OF WYOMING DEPT OF HEALTH & SOCIAL SERVICES
COMMENTS:

COUNTY (0020): ALBANY CO
SITE ADDR: UNIVERSITY OF WYOMING CAMPUS
STATION TYPE (12): CENTER CITY - RESIDENTIAL
AQCR (242): METROPOLITAN CHEYENNE
DIFF. GMT: WEST 07 HOURS

UTM ZONE: 13
UTM NORTHING: 4573660
UTM EASTING: 00451280
ELEVATION ABOVE GROUND: 035 FT.
ELEVATION ABOVE MSL: 7215 FT.

LOCATION: LARAMIE
SITECODE: 520400006F02
AGENCY TYPE: STATE
LATITUDE: 41 D. 19 M. S. N
LONGITUDE: 105 D. 39 M. S. W
SUPPORTING AGENCY: STATE OF WYOMING DEPT OF HEALTH & SOCIAL SERVICES
COMMENTS:

COUNTY (0020): ALBANY CO
SITE ADDR: ARTHUR S ADAMS RESIDENCE
STATION TYPE ( ):
AQCR (242): METROPOLITAN CHEYENNE
DIFF. GMT: WEST 07 HOURS

UTM ZONE: 13
UTM NORTHING: 4573888
UTM EASTING: 0044690
ELEVATION ABOVE GROUND: FT.
ELEVATION ABOVE MSL: 7173 FT.

LOCATION: LINCOLN COUNTY
SITECODE: 520440001F01
AGENCY TYPE: STATE
LATITUDE: 42 D. 43 M. 29 S. N
LONGITUDE: 110 D. 59 M. 37 S. W
SUPPORTING AGENCY: WYOMING DEPT OF HEALTH & SOCIAL SERVICES AIR QUALITY SECTION
COMMENTS: 33 EAST THIRD, AFTON, WYOMING, RESIDENCE OF HARRY BRUCE

COUNTY (0440): LINCOLN CO
SITE ADDR: 33 EAST 3RD, (AFTON)
STATION TYPE (31): RURAL - NEAR URBAN
AQCR (243): WYOMING
DIFF. GMT: WEST 07 HOURS

UTM ZONE: 12
UTM NORTHING: 4724495
UTM EASTING: 512815
ELEVATION ABOVE GROUND: 009 FT.
ELEVATION ABOVE MSL: 6299 FT.

LOCATION: PARK COUNTY
SITECODE: 520520001A50
AGENCY TYPE: EPA/ATMOS. SURV.
LATITUDE: 44 D. 58 M. 10 S. N
LONGITUDE: 108 D. 37 M. 18 S. W
SUPPORTING AGENCY: WYOMING REGIONAL PROGRAM DIRECTOR PUBLIC HEALTH SERVICE
COMMENTS:

COUNTY (0520): PARK CO
SITE ADDR: HIGHWAY 310 & MAIN ST (FRANNIE)
STATION TYPE (34): RURAL - INDUSTRIAL
AQCR (243): WYOMING
DIFF. GMT: WEST 07 HOURS

UTM ZONE: 12
UTM NORTHING: 4982100
UTM EASTING: 0068560
ELEVATION ABOVE GROUND: 005 FT.
ELEVATION ABOVE MSL: 4200 FT.

LOCATION: RIVERTON
SITECODE: 520600001F01
AGENCY TYPE: STATE
LATITUDE: 43 D. 1 M. 31 S. N
LONGITUDE: 108 D. 23 M. 35 S. W
SUPPORTING AGENCY: WYOMING DEPT OF HEALTH & SOCIAL SERVICES AIR QUALITY SECTION
COMMENTS: ATOP THE 3 STORY HIGH SCHOOL

COUNTY (0260): FREMONT CO
SITE ADDR: RIVERTON HIGH SCHOOL 328 W. MAIN
STATION TYPE (13): CENTER CITY - COMMERCIAL
AQCR (241): CASPER
DIFF. GMT: WEST 07 HOURS

UTM ZONE: 12
UTM NORTHING: 4766700
UTM EASTING: 0372400
ELEVATION ABOVE GROUND: 046 FT.
ELEVATION ABOVE MSL: 4950 FT.

LOCATION: ROCK SPRINGS
SITECODE: 520620001F01
AGENCY TYPE: STATE
LATITUDE: 41 D. 35 M. 32 S. N
LONGITUDE: 109 D. 13 M. 13 S. W
SUPPORTING AGENCY: STATE OF WYOMING DEPT OF HEALTH AND SOCIAL SERVICES
COMMENTS:

COUNTY (0700): SWEETWATER CO
SITE ADDR: 416 BRIDGER AVENUE
STATION TYPE (12): CENTER CITY - RESIDENTIAL
AQCR (243): WYOMING
DIFF. GMT: WEST 07 HOURS

UTM ZONE: 12
UTM NORTHING: 4605814
UTM EASTING: 648337
ELEVATION ABOVE GROUND: 035 FT.
ELEVATION ABOVE MSL: 6255 FT.

LOCATION: YELLOWSTONE PARK
SITECODE: 520860001A03
AGENCY TYPE: EPA/ATMOS. SURV.
LATITUDE: 44 D. 58 M. 38 S. N
LONGITUDE: 110 D. 42 M. 08 S. W
SUPPORTING AGENCY: NATIONAL PARK SERVICE
COMMENTS:

COUNTY (0000):
SITE ADDR: SUPT MAMMOTH AREA OF PARK YELLOWSTONE
STATION TYPE (35): RURAL - UNQUALIFIED
AQCR (243): WYOMING
DIFF. GMT: WEST 07 HOURS

UTM ZONE: 12
UTM NORTHING: 4980241
UTM EASTING: 523490
ELEVATION ABOVE GROUND: 005 FT.
ELEVATION ABOVE MSL: 6255 FT.

GUAM

```
LOCATION: AGANA DIST                COUNTY (0010): AGANA DIST                          UTM ZONE:  6
SITECODE: 540010001F01              SITE ADDR: CORN BLDG.,MARINE DRIVE (AGANA)         UTM NORTHING: 1490899
AGENCY TYPE: STATE                  STATION TYPE (13): CENTER CITY - COMMERCIAL        UTM EASTING:   745122
LATITUDE: 13 D. 28 M. 33 S. N       AQCR (246): GUAM                                   ELEVATION ABOVE GROUND: 010 FT.
LONGITUDE: 144 D. 44 M. 09 S. W     DIFF. GMT: WEST 08 HOURS                           ELEVATION ABOVE MSL: 0020 FT.
SUPPORTING AGENCY: GUAM ENVIRONMENTAL PROTECTION AGENCY
COMMENTS:

LOCATION: AGANA DIST                COUNTY (0010): AGANA DIST                          UTM ZONE:  6
SITECODE: 540010002F01              SITE ADDR: ALLEN SEKT MOTORS (ANIGUA)              UTM NORTHING: 1490962
AGENCY TYPE: STATE                  STATION TYPE (23): SUBURBAN - COMMERICAL           UTM EASTING:   745211
LATITUDE: 13 D. 28 M. 35 S. N       AQCR (246): GUAM                                   ELEVATION ABOVE GROUND: 014 FT.
LONGITUDE: 144 D. 44 M. 06 S. W     DIFF. GMT: WEST 08 HOURS                           ELEVATION ABOVE MSL: 0024 FT.
SUPPORTING AGENCY: GUAM ENVIRONMENTAL PROTECTION AGENCY
COMMENTS:

LOCATION: DEDEDO DIST               COUNTY (0170): DEDEDO DIST                         UTM ZONE:  6
SITECODE: 540170001F01              SITE ADDR: FIRE STATION                            UTM NORTHING: 1495075
AGENCY TYPE: STATE                  STATION TYPE (23): SUBURBAN - COMMERICAL           UTM EASTING:   734253
LATITUDE: 13 D. 30 M. 52 S. N       AQCR (246): GUAM                                   ELEVATION ABOVE GROUND: 014 FT.
LONGITUDE: 144 D. 50 M. 09 S. W     DIFF. GMT: WEST 08 HOURS                           ELEVATION ABOVE MSL: 0414 FT.
SUPPORTING AGENCY: GUAM ENVIRONMENTAL PROTECTION AGENCY
COMMENTS:

LOCATION: DEDEDO DIST               COUNTY (0170): DEDEDO DIST                         UTM ZONE:  6
SITECODE: 540170002F04              SITE ADDR: DIZON RESIDENCE (MOGFOG)                UTM NORTHING: 1495184
AGENCY TYPE: STATE                  STATION TYPE (22): SUBURBAN - RESIDENTIAL          UTM EASTING:   732627
LATITUDE: 13 D. 30 M. 56 S. N       AQCR (246): GUAM                                   ELEVATION ABOVE GROUND: 020 FT.
LONGITUDE: 144 D. 51 M. 03 S. W     DIFF. GMT: WEST 08 HOURS                           ELEVATION ABOVE MSL: 0400 FT.
SUPPORTING AGENCY: GUAM ENVIRONMENTAL PROTECTION AGENCY
COMMENTS: SITE 200 FT FROM SOURCE

LOCATION: INARAJAN DIST             COUNTY (0190): INARAJAN DIST                       UTM ZONE:  6
SITECODE: 540190001F03              SITE ADDR: PUBLIC HEALTH CENTER BUILDING           UTM NORTHING: 1468011
AGENCY TYPE: STATE                  STATION TYPE (22): SUBURBAN - RESIDENTIAL          UTM EASTING:   743523
LATITUDE: 13 D. 16 M. 09 S. N       AQCR (246): GUAM                                   ELEVATION ABOVE GROUND: 014 FT.
LONGITUDE: 144 D. 45 M. 09 S. W     DIFF. GMT: WEST 08 HOURS                           ELEVATION ABOVE MSL: 0074 FT.
SUPPORTING AGENCY: GUAM ENVIRONMENTAL PROTECTION AGENCY
COMMENTS:

LOCATION: MANGILAO DIST             COUNTY (0210): MANGILAO DIST                       UTM ZONE:  6
SITECODE: 540210001F02              SITE ADDR: AMELCO WAREHOUSE                        UTM NORTHING: 1489176
AGENCY TYPE: STATE                  STATION TYPE (34): RURAL - INDUSTRIAL              UTM EASTING:   734725
LATITUDE: 13 D. 27 M. 40 S. N       AQCR (246): GUAM                                   ELEVATION ABOVE GROUND: 010 FT.
LONGITUDE: 144 D. 49 M. 55 S. W     DIFF. GMT: WEST 08 HOURS                           ELEVATION ABOVE MSL: 0370 FT.
SUPPORTING AGENCY: GUAM ENVIRONMENTAL PROTECTION AGENCY
COMMENTS:

LOCATION: MANGILAO DIST             COUNTY (0210): MANGILAO DIST                       UTM ZONE:  6
SITECODE: 540210002F02              SITE ADDR: KINNEY'S CAFE                           UTM NORTHING: 1489330
AGENCY TYPE: STATE                  STATION TYPE (34): RURAL - INDUSTRIAL              UTM EASTING:   734773
LATITUDE: 13 D. 27 M. 45 S. N       AQCR (246): GUAM                                   ELEVATION ABOVE GROUND: 014 FT.
LONGITUDE: 144 D. 49 M. 55 S. W     DIFF. GMT: WEST 08 HOURS                           ELEVATION ABOVE MSL: 0374 FT.
SUPPORTING AGENCY: GUAM ENVIRONMENTAL PROTECTION AGENCY
COMMENTS:

LOCATION: PITI DIST                 COUNTY (0290): PITI DIST                           UTM ZONE:  6
SITECODE: 540290001F02              SITE ADDR: POLARIS PT. RECREATIONAL AREA           UTM NORTHING: 1487340
AGENCY TYPE: STATE                  STATION TYPE (21): SUBURBAN - INDUSTRIAL           UTM EASTING:   752407
LATITUDE: 13 D. 26 M. 35 S. N       AQCR (246): GUAM                                   ELEVATION ABOVE GROUND: 013 FT.
LONGITUDE: 144 D. 40 M. 08 S. W     DIFF. GMT: WEST 08 HOURS                           ELEVATION ABOVE MSL: 0025 FT.
SUPPORTING AGENCY: GUAM ENVIRONMENTAL PROTECTION AGENCY
COMMENTS:

LOCATION: PITI DIST                 COUNTY (0290): PITI DIST                           UTM ZONE:  6
SITECODE: 540290002F06              SITE ADDR: USO CAFE HOOVER BEACH                   UTM NORTHING: 1489441
AGENCY TYPE: STATE                  STATION TYPE (22): SUBURBAN - RESIDENTIAL          UTM EASTING:   750281
LATITUDE: 13 D. 27 M. 44 S. N       AQCR (246): GUAM                                   ELEVATION ABOVE GROUND: 014 FT.
LONGITUDE: 144 D. 41 M. 18 S. W     DIFF. GMT: WEST 08 HOURS                           ELEVATION ABOVE MSL: 0020 FT.
SUPPORTING AGENCY: GUAM ENVIRONMENTAL PROTECTION AGENCY
COMMENTS:

LOCATION: PITI DIST                 COUNTY (0290): PITI DIST                           UTM ZONE:  6
SITECODE: 540290003F06              SITE ADDR: USO SHED, HOOVER PARK                   UTM NORTHING: 1489461
AGENCY TYPE: STATE                  STATION TYPE (22): SUBURBAN - RESIDENTIAL          UTM EASTING:   750170
LATITUDE: 13 D. 27 M. 44 S. N       AQCR (246): GUAM                                   ELEVATION ABOVE GROUND: 008 FT.
LONGITUDE: 144 D. 41 M. 15 S. W     DIFF. GMT: WEST 08 HOURS                           ELEVATION ABOVE MSL: 0016 FT.
SUPPORTING AGENCY: GUAM ENVIRONMENTAL PROTECTION AGENCY
COMMENTS:

LOCATION: PITI DIST                 COUNTY (0290): PITI DIST                           UTM ZONE:  6
SITECODE: 540290004F06              SITE ADDR: MOBIL GAS STATION MARINE DRIVE          UTM NORTHING: 1489531
AGENCY TYPE: STATE                  STATION TYPE (22): SUBURBAN - RESIDENTIAL          UTM EASTING:   740950
LATITUDE: 13 D. 27 M. 47 S. N       AQCR (246): GUAM                                   ELEVATION ABOVE GROUND: 014 FT.
LONGITUDE: 144 D. 41 M. 29 S. W     DIFF. GMT: WEST 08 HOURS                           ELEVATION ABOVE MSL: 0014 FT.
SUPPORTING AGENCY: GUAM ENVIRONMENTAL PROTECTION AGENCY
COMMENTS:

LOCATION: PITI DIST                 COUNTY (0290): PITI DIST                           UTM ZONE:  6
SITECODE: 540290005F06              SITE ADDR: PITI SARLAN STORE                       UTM NORTHING: 1489432
AGENCY TYPE: STATE                  STATION TYPE (22): SUBURBAN - RESIDENTIAL          UTM EASTING:   749608
LATITUDE: 13 D. 27 M. 44 S. N       AQCR (246): GUAM                                   ELEVATION ABOVE GROUND: 013 FT.
LONGITUDE: 144 D. 41 M. 47 S. W     DIFF. GMT: WEST 08 HOURS                           ELEVATION ABOVE MSL: 0023 FT.
SUPPORTING AGENCY: GUAM ENVIRONMENTAL PROTECTION AGENCY
COMMENTS:

LOCATION: SANTA RITA DIST           COUNTY (0310): SANTA RITA DIST                     UTM ZONE:  6
SITECODE: 540310001F02              SITE ADDR: PARKING SHED,SRF,NAVAL STATION          UTM NORTHING: 1487340
AGENCY TYPE: STATE                  STATION TYPE (21): SUBURBAN - INDUSTRIAL           UTM EASTING:   753221
LATITUDE: 13 D. 26 M. 25 S. N       AQCR (246): GUAM                                   ELEVATION ABOVE GROUND: 013 FT.
LONGITUDE: 144 D. 39 M. 41 S. W     DIFF. GMT: WEST 08 HOURS                           ELEVATION ABOVE MSL: 0028 FT.
SUPPORTING AGENCY: GUAM ENVIRONMENTAL PROTECTION AGENCY
COMMENTS: SITE LOCATED 4000 FT FROM POWER BARGES
```

LOCATION: SANTA RITA DIST.
SITECODE: 540310002F04
AGENCY TYPE: STATE
LATITUDE: 13 D. 25 M. 16 S. N
LONGITUDE: 144 D. 38 M. 29 S. W
SUPPORTING AGENCY: GUAM ENVIRONMENTAL PROTECTION AGENCY
COMMENTS: SITE WITHIN 200 YARDS OF THE QUARRY

COUNTY (0310): SANTA RITA DIST
SITE ADDR: CHIEF TURNER'S RESIDENCE, NORTH TIPALAO
STATION TYPE (22): SUBURBAN - RESIDENTIAL
AQCR (246): GUAM
DIFF. GMT: WEST 08 HOURS

UTM ZONE: 6
UTM NORTHING: 1484939
UTM EASTING: 755409
ELEVATION ABOVE GROUND: 010 FT.
ELEVATION ABOVE MSL: 0056 FT.

LOCATION: SANTA RITA DIST
SITECODE: 540310003F04
AGENCY TYPE: STATE
LATITUDE: 13 D. 24 M. 02 S. N
LONGITUDE: 144 D. 40 M. 51 S. W
SUPPORTING AGENCY: GUAM ENVIRONMENTAL PROTECTION AGENCY
COMMENTS:

COUNTY (0310): SANTA RITA DIST
SITE ADDR: VAISAITIS' RESIDENCE, APRA HTS. HOUSING
STATION TYPE (22): SUBURBAN - RESIDENTIAL
AQCR (246): GUAM
DIFF. GMT: WEST 08 HOURS

UTM ZONE: 6
UTM NORTHING: 1482624
UTM EASTING: 751157
ELEVATION ABOVE GROUND: 017 FT.
ELEVATION ABOVE MSL: 0217 FT.

LOCATION: SINAJANA DIST.
SITECODE: 540350001F04
AGENCY TYPE: STATE
LATITUDE: 13 D. 27 M. 39 S. N
LONGITUDE: 144 D. 45 M. 08 S. W
SUPPORTING AGENCY: GUAM ENVIRONMENTAL PROTECTION AGENCY
COMMENTS: SITE BESIDE PARTLY PAVED ROAD

COUNTY (0350): SINAJANA DIST
SITE ADDR: LUJAN'S RESIDENCE, FRONT OF CHURCH
STATION TYPE (22): SUBURBAN - RESIDENTIAL
AQCR (246): GUAM
DIFF. GMT: WEST 08 HOURS

UTM ZONE: 6
UTM NORTHING: 1489222
UTM EASTING: 743360
ELEVATION ABOVE GROUND: 010 FT.
ELEVATION ABOVE MSL: 0210 FT.

LOCATION: SINAJANA DIST.
SITECODE: 540350002F04
AGENCY TYPE: STATE
LATITUDE: 13 D. 27 M. 37 S. N
LONGITUDE: 144 D. 45 M. 07 S. W
SUPPORTING AGENCY: GUAM ENVIRONMENTAL PROTECTION AGENCY
COMMENTS: SITE BESIDE THE CHURCH

COUNTY (0350): SINAJANA DIST
SITE ADDR: FIRE STATION
STATION TYPE (22): SUBURBAN - RESIDENTIAL
AQCR (246): GUAM
DIFF. GMT: WEST 08 HOURS

UTM ZONE: 6
UTM NORTHING: 1489162
UTM EASTING: 743391
ELEVATION ABOVE GROUND: 010 FT.
ELEVATION ABOVE MSL: 0210 FT.

LOCATION: TALOFOFO DIST
SITECODE: 540370001F01
AGENCY TYPE: STATE
LATITUDE: 13 D. 21 M. 10 S. N
LONGITUDE: 144 D. 45 M. 25 S. W
SUPPORTING AGENCY: GUAM ENVIRONMENTAL PROTECTION AGENCY
COMMENTS:

COUNTY (0370): TALOFOFO DIST
SITE ADDR: TALAFOFO ELEMENTARY SCHOOL
STATION TYPE (22): SUBURBAN - RESIDENTIAL
AQCR (246): GUAM
DIFF. GMT: WEST 08 HOURS

UTM ZONE: 6
UTM NORTHING: 1477261
UTM EASTING: 742957
ELEVATION ABOVE GROUND: 020 FT.
ELEVATION ABOVE MSL: 0380 FT.

LOCATION: TAMUNING
SITECODE: 540390001F02
AGENCY TYPE: STATE
LATITUDE: 13 D. 29 M. 55 S. N
LONGITUDE: 144 D. 46 M. 25 S. W
SUPPORTING AGENCY: GUAM ENVIRONMENTAL PROTECTION AGENCY
COMMENTS:

COUNTY (0410): TAMUNING DIST
SITE ADDR: TAMUNING ELEMENTARY SCHOOL
STATION TYPE (21): SUBURBAN - INDUSTRIAL
AQCR (246): GUAM
DIFF. GMT: WEST 08 HOURS

UTM ZONE: 6
UTM NORTHING: 1493302
UTM EASTING: 741005
ELEVATION ABOVE GROUND: 010 FT.
ELEVATION ABOVE MSL: 0090 FT.

LOCATION: TAMUNING
SITECODE: 540390001F06
AGENCY TYPE: STATE
LATITUDE: 13 D. 29 M. 55 S. N
LONGITUDE: 144 D. 46 M. 25 S. W
SUPPORTING AGENCY: GUAM ENVIRONMENTAL PROTECTION AGENCY
COMMENTS:

COUNTY (0410): TAMUNING DIST
SITE ADDR: TAMUNING ELEMENTARY SCHOOL
STATION TYPE (21): SUBURBAN - INDUSTRIAL
AQCR (246): GUAM
DIFF. GMT: WEST 08 HOURS

UTM ZONE: 6
UTM NORTHING: 1493382
UTM EASTING: 741005
ELEVATION ABOVE GROUND: 010 FT.
ELEVATION ABOVE MSL: 0090 FT.

LOCATION: TAMUNING
SITECODE: 540390002F06
AGENCY TYPE: STATE
LATITUDE: 13 D. 30 M. 10 S. N
LONGITUDE: 144 D. 48 M. 23 S. W
SUPPORTING AGENCY: GUAM ENVIRONMENTAL PROTECTION AGENCY
COMMENTS: SITE WITHIN TWO BLOCKS FROM MARINE DRIVE

COUNTY (0410): TAMUNING DIST
SITE ADDR: SOCIO SHOP TOP OF FUEL TANK
STATION TYPE (21): SUBURBAN - INDUSTRIAL
AQCR (246): GUAM
DIFF. GMT: WEST 08 HOURS

UTM ZONE: 6
UTM NORTHING: 1493812
UTM EASTING: 737453
ELEVATION ABOVE GROUND: 008 FT.
ELEVATION ABOVE MSL: 0168 FT.

LOCATION: TAMUNING DIST.
SITECODE: 540410001F04
AGENCY TYPE: STATE
LATITUDE: 13 D. 29 M. 00 S. N
LONGITUDE: 144 D. 46 M. 16 S. W
SUPPORTING AGENCY: GUAM ENVIRONMENTAL PROTECTION AGENCY
COMMENTS: SITE ADJACENT TO DIRT ROAD

COUNTY (0410): TAMUNING DIST
SITE ADDR: PAULINO'S RESIDENCE, BACK OF BEN FRANKLIN
STATION TYPE (13): CENTER CITY - COMMERCIAL
AQCR (246): GUAM
DIFF. GMT: WEST 08 HOURS

UTM ZONE: 6
UTM NORTHING: 1491695
UTM EASTING: 741292
ELEVATION ABOVE GROUND: 014 FT.
ELEVATION ABOVE MSL: 0034 FT.

LOCATION: YIGO DIST
SITECODE: 540450001F02
AGENCY TYPE: STATE
LATITUDE: 13 D. 30 M. 11 S. N
LONGITUDE: 144 D. 52 M. 22 S. W
SUPPORTING AGENCY: GUAM ENVIRONMENTAL PROTECTION AGENCY
COMMENTS:

COUNTY (0450): YIGO DIST
SITE ADDR: TAITANO RESIDENCE NEXT TO HYUNDAI QUARRY
STATION TYPE (34): RURAL - INDUSTRIAL
AQCR (246): GUAM
DIFF. GMT: WEST 08 HOURS

UTM ZONE: 6
UTM NORTHING: 1493779
UTM EASTING: 730264
ELEVATION ABOVE GROUND: 010 FT.
ELEVATION ABOVE MSL: 0550 FT.

VIRGIN ISLANDS

LOCATION: CHARLOTTE AMALIE
SITECODE: 550010031F02
AGENCY TYPE: STATE
LATITUDE: 18 D. 21 M. 00 S. N
LONGITUDE: 064 D. 56 M. 00 S. W
SUPPORTING AGENCY: VIRGIN ISLANDS HEALTH DEPT
COMMENTS: WITHIN FAA CONTROL TOWER DOWNWIND OF POWER PLANT.

COUNTY (0210): ST. THOMAS
SITE ADDR: FAA TOWER TRUMAN AIRPORT
STATION TYPE (21): SUBURBAN - INDUSTRIAL
AQCR (247): U.S. VIRGIN ISLANDS
DIFF. GMT: WEST 05 HOURS

UTM ZONE: 20
UTM NORTHING: 2030014
UTM EASTING: 295702
ELEVATION ABOVE GROUND: 005 FT.
ELEVATION ABOVE MSL: 0262 FT.

LOCATION: CHARLOTTE AMALIE
SITECODE: 550010032F02
AGENCY TYPE: STATE
LATITUDE: 18 D. 21 M. 00 S. N
LONGITUDE: 064 D. 58 M. 00 S. W
SUPPORTING AGENCY: VIRGIN ISLANDS HEALTH DEPT
COMMENTS: WESTERN END OF TRUMAN AIRPORT ADJACENT TO OPEN BURNING DUMP, CEMENT PLANT, ASPHALT BATCHING PLANT AND BLOCK PLANT

COUNTY (0210): ST. THOMAS
SITE ADDR: HWY 1-380 STREET ESTATE THOMAS
STATION TYPE (12): CENTER CITY - RESIDENTIAL
AQCR (247): U.S. VIRGIN ISLANDS
DIFF. GMT: WEST 05 HOURS

UTM ZONE: 20
UTM NORTHING: 2030052
UTM EASTING: 292177
ELEVATION ABOVE GROUND: 033 FT.
ELEVATION ABOVE MSL: 0033 FT.

LOCATION: CHARLOTTE AMALIE
SITECODE: 550010003F01
AGENCY TYPE: STATE
LATITUDE: 18 D. 21 M. 03 S. N
LONGITUDE: 064 D. 55 M. 30 S. W
SUPPORTING AGENCY: VIRGIN ISLANDS HEALTH DEPT
COMMENTS: GOVERNMENT OFFICE YARD ADJACENT TO MAJOR THOROUGHFARE

COUNTY (0210): ST. THOMAS
SITE ADDR: DPD 1-380 STREET ESTATE THOMAS
STATION TYPE (12): CENTER CITY - RESIDENTIAL
AQCR (247): U.S. VIRGIN ISLANDS
DIFF. GMT: WEST 05 HOURS

UTM ZONE: 20
UTM NORTHING: 2029996
UTM EASTING: 297663
ELEVATION ABOVE GROUND: 033 FT.
ELEVATION ABOVE MSL: 0037 FT.

LOCATION: CHRISTIANSTED
SITECODE: 550030031F01
AGENCY TYPE: STATE
LATITUDE: 17 D. 45 M. 00 S. N
LONGITUDE: 064 D. 43 M. 00 S. W
SUPPORTING AGENCY: VIRGIN ISLANDS HEALTH DEPT
COMMENTS: WITHIN ENVIRONMENTAL HEALTH OFFICE (TAPE SAMPLER)

COUNTY (0170): ST. CROIX
SITE ADDR: ENVIRONMENTAL HEALTH ORANGE GROVE APT.
STATION TYPE (23): SUBURBAN - COMMERICAL
AQCR (247): U.S. VIRGIN ISLANDS
DIFF. GMT: WEST 05 HOURS

UTM ZONE: 20
UTM NORTHING: 1963378
UTM EASTING: 317996
ELEVATION ABOVE GROUND: 033 FT.
ELEVATION ABOVE MSL: 0000 FT.

LOCATION: CHRISTIANSTED
SITECODE: 550030032F01
AGENCY TYPE: STATE
LATITUDE: 17 D. 45 M. 00 S. N
LONGITUDE: 064 D. 43 M. 00 S. W
SUPPORTING AGENCY: VIRGIN ISLANDS HEALTH DEPT
COMMENTS: WITHIN ENVIRONMENTAL HEALTH OFFICE DOWNWIND OF POWER PLANT.

COUNTY (0170): ST. CROIX
SITE ADDR: ENVIRONMENTAL HEALTH ORANGE GROVE APTS.
STATION TYPE (23): SUBURBAN - COMMERICAL
AQCR (247): U.S. VIRGIN ISLANDS
DIFF. GMT: WEST 05 HOURS

UTM ZONE: 20
UTM NORTHING: 1963378
UTM EASTING: 317996
ELEVATION ABOVE GROUND: 033 FT.
ELEVATION ABOVE MSL: 0000 FT.

LOCATION: ST CROIX COUNTY
SITECODE: 550170001F02
AGENCY TYPE: STATE
LATITUDE: 17 D. 43 M. 00 S. N
LONGITUDE: 064 D. 47 M. 30 S. W
SUPPORTING AGENCY: VIRGIN ISLANDS HEALTH DEPT
COMMENTS: GOVERNMENT OFFICE DOWNWIND OF THE HESS AND HARVEY INDUSTRIAL CMPLX

COUNTY (0170): ST. CROIX
SITE ADDR: HEAD START SCHOOL (ESTATE PROFIT)
STATION TYPE (34): RURAL - INDUSTRIAL
AQCR (247): U.S. VIRGIN ISLANDS
DIFF. GMT: WEST 05 HOURS

UTM ZONE: 20
UTM NORTHING: 1959754
UTM EASTING: 310881
ELEVATION ABOVE GROUND: 003 FT.
ELEVATION ABOVE MSL: 0036 FT.

LOCATION: ST CROIX COUNTY
SITECODE: 550170002F02
AGENCY TYPE: STATE
LATITUDE: 17 D. 43 M. 00 S. N
LONGITUDE: 064 D. 46 M. 30 S. W
SUPPORTING AGENCY: VIRGIN ISLANDS HEALTH DEPT
COMMENTS: ON THE GROUNDS AT HARVEY ALUMINA INC.

COUNTY (0170): ST. CROIX
SITE ADDR: HARVEY ALUMINA INC (ESTATE HOPE)
STATION TYPE (34): RURAL - INDUSTRIAL
AQCR (247): U.S. VIRGIN ISLANDS
DIFF. GMT: WEST 05 HOURS

UTM ZONE: 20
UTM NORTHING: 1959737
UTM EASTING: 312648
ELEVATION ABOVE GROUND: 003 FT.
ELEVATION ABOVE MSL: 0010 FT.

LOCATION: ST CROIX COUNTY
SITECODE: 550170003F02
AGENCY TYPE: STATE
LATITUDE: 17 D. 43 M. 00 S. N
LONGITUDE: 064 D. 46 M. 30 S. W
SUPPORTING AGENCY: VIRGIN ISLANDS HEALTH DEPT
COMMENTS: ON THE GROUNDS OF HESS OIL REFINERY

COUNTY (0170): ST. CROIX
SITE ADDR: HESS OIL CO (ESTATE HOPE)
STATION TYPE (34): RURAL - INDUSTRIAL
AQCR (247): U.S. VIRGIN ISLANDS
DIFF. GMT: WEST 05 HOURS

UTM ZONE: 20
UTM NORTHING: 1959737
UTM EASTING: 312648
ELEVATION ABOVE GROUND: 033 FT.
ELEVATION ABOVE MSL: 0024 FT.